

Data Path : Z:\pestpcbsrv\HPCHEM1\FID\_C\Data\FC040723AL\  
 Data File : FC063335.D  
 Signal(s) : FID1A.ch  
 Acq On : 07 Apr 2023 16:54  
 Operator : YP/AJ  
 Sample : 02230-01D  
 Misc :  
 ALS Vial : 10 Sample Multiplier: 1

**Instrument :**  
 FID\_C  
**ClientSampleId :**  
 OK-01-040623

Integration File: autoint1.e  
 Quant Time: Apr 10 05:50:06 2023  
 Quant Method : Z:\pestpcbsrv\HPCHEM1\FID\_C\Method\Aliphatic EPH 040523.M  
 Quant Title : GC Extractables  
 QLast Update : Wed Apr 05 07:22:46 2023  
 Response via : Initial Calibration  
 Integrator: ChemStation

Volume Inj. : 1 ul  
 Signal Phase : Rxi-1ms  
 Signal Info : 20M x 0.18mm x 0.18um

| Compound                       | R.T.   | Response | Conc Units   |
|--------------------------------|--------|----------|--------------|
| System Monitoring Compounds    |        |          |              |
| 9) S ortho-Terphenyl (SURR)    | 11.531 | 5641949  | 37.082 ug/ml |
| Spiked Amount                  | 50.000 | Recovery | = 74.16%     |
| 12) S 1-chlorooctadecane (S... | 12.968 | 4724536  | 42.699 ug/ml |
| Spiked Amount                  | 50.000 | Recovery | = 85.40%     |

Target Compounds

(f)=RT Delta > 1/2 Window (m)=manual int.

Data Path : Z:\pestpcbsrv\HPCHEM1\FID\_C\Data\FC040723AL\  
 Data File : FC063335.D  
 Signal(s) : FID1A.ch  
 Acq On : 07 Apr 2023 16:54  
 Operator : YP/AJ  
 Sample : 02230-01D  
 Misc :  
 ALS Vial : 10 Sample Multiplier: 1

Instrument :  
 FID\_C  
 ClientSampleId :  
 OK-01-040623

Integration File: autoint1.e  
 Quant Time: Apr 10 05:50:06 2023  
 Quant Method : Z:\pestpcbsrv\HPCHEM1\FID\_C\Method\Aliphatic EPH 040523.M  
 Quant Title : GC Extractables  
 QLast Update : Wed Apr 05 07:22:46 2023  
 Response via : Initial Calibration  
 Integrator: ChemStation

Volume Inj. : 1 ul  
 Signal Phase : Rxi-1ms  
 Signal Info : 20M x 0.18mm x 0.18um

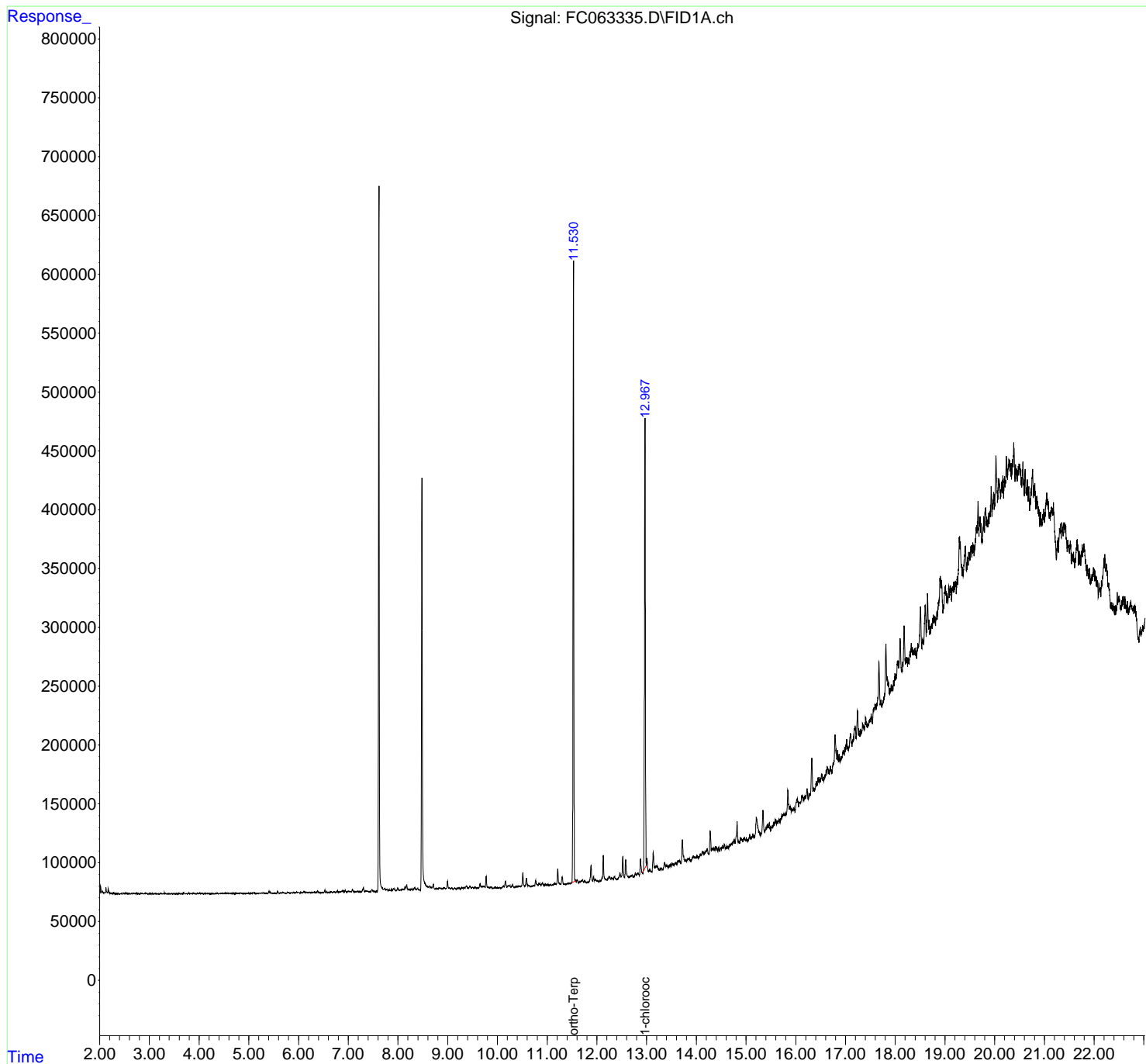

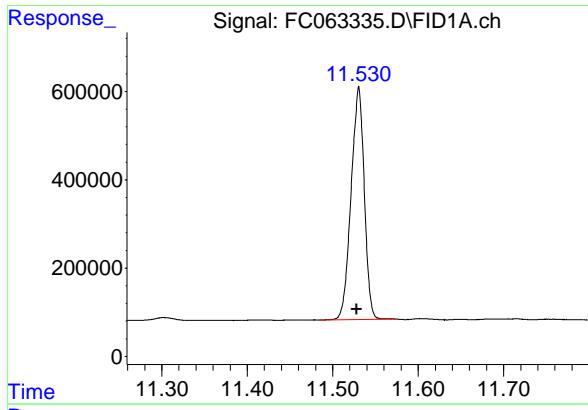

#9 ortho-Terphenyl (SURR)

R.T.: 11.531 min  
Delta R.T.: 0.003 min  
Response: 5641949  
Conc: 37.08 ug/ml

Instrument :  
FID\_C  
ClientSampleId :  
OK-01-040623

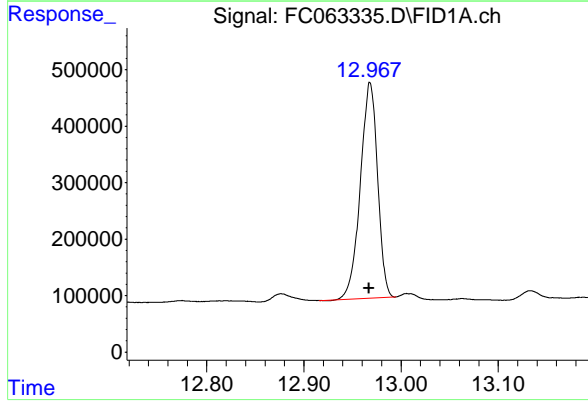

#12 1-chlorooctadecane (SURR)

R.T.: 12.968 min  
Delta R.T.: 0.001 min  
Response: 4724536  
Conc: 42.70 ug/ml