Quantitation Report (QT Reviewed)

Data Path : Z:\pestpcbsrv\HPCHEM1\FID_D\Data\FD071724AR\
Data File : FD048033.D
Signal(s) : FID2B.ch
Acq On : 17 Jul 2024 08:52
Operator : YP/AJ
Sample : P3245-18
Misc :
ALS Vial : 61 Sample Multiplier: 1

**Instrument :**
FID_D
**ClientSampleId :**
WC-CTW2-BL-EPH-18

Integration File: autoint1.e
Quant Time: Jul 18 03:40:27 2024
Quant Method : Z:\pestpcbsrv\HPCHEM1\FID_D\methods\Aromatic EPH 071524.M
Quant Title : GC Extractables
QLast Update : Mon Jul 15 13:13:15 2024
Response via : Initial Calibration
Integrator: ChemStation

Volume Inj. : 1 µl
Signal Phase : Rxi-1ms
Signal Info : 20M x 0.18mm x 0.18µm

| Compound | R.T. | Response | Conc Units |
|---|---|---|---|
| System Monitoring Compounds | | | |
| 4) S 2-Bromonaphthalene (S... | 7.408 | 7929210 | 53.350 ug/ml |
| Spiked Amount 50.000 | | Recovery = | 106.70% |
| 6) S 2-Flurobiphenyl (SURR) | 8.259 | 5247574 | 55.448 ug/ml |
| Spiked Amount 50.000 Range | 0 - 131 | Recovery = | 110.90% |
| 11) S ortho-Terphenyl (SURR) | 11.301 | 9499563 | 56.775 ug/ml |
| Spiked Amount 50.000 | | Recovery = | 113.55% |
| Target Compounds | | | |

(f)=RT Delta > 1/2 Window (m)=manual int.

Quantitation Report (QT Reviewed)

Data Path : Z:\pestpcbsrv\HPCHEM1\FID_D\Data\FD071724AR\
Data File : FD048033.D
Signal(s) : FID2B.ch
Acq On : 17 Jul 2024 08:52
Operator : YP/AJ
Sample : P3245-18
Misc :
ALS Vial : 61 Sample Multiplier: 1

**Instrument :**
FID_D
**ClientSampleId :**
WC-CTW2-BL-EPH-18

Integration File: autoint1.e
Quant Time: Jul 18 03:40:27 2024
Quant Method : Z:\pestpcbsrv\HPCHEM1\FID_D\methods\Aromatic EPH 071524.M
Quant Title : GC Extractables
QLast Update : Mon Jul 15 13:13:15 2024
Response via : Initial Calibration
Integrator: ChemStation
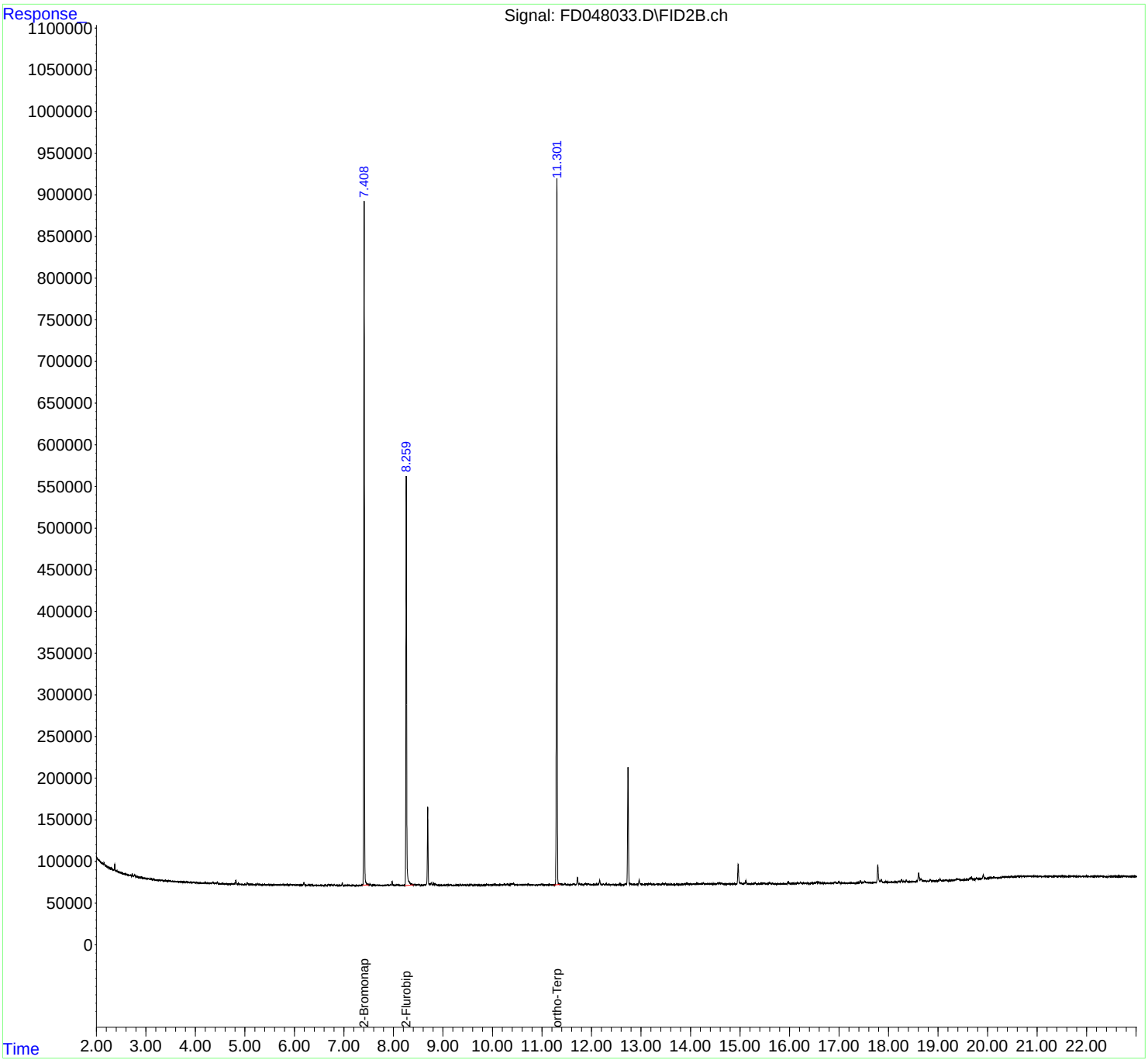
Volume Inj. : 1 µl
Signal Phase : Rxi-1ms
Signal Info : 20M x 0.18mm x 0.18µm