

Data Path : Z:\pestpcbsrv\HPCHEM1\FID_E\Data\FE030123AL\
 Data File : FE040611.D
 Signal(s) : FID1B.ch
 Acq On : 01 Mar 2023 01:12
 Operator : YP\AJ
 Sample : I.BLK
 Misc :
 ALS Vial : 1 Sample Multiplier: 1

Instrument :
 FID_E
 ClientSampleId :
 I.BLK

Integration File: autoint1.e
 Quant Time: Mar 01 02:57:48 2023
 Quant Method : Z:\pestpcbsrv\HPCHEM1\FID_E\methods\Aliphatic EPH 022823.M
 Quant Title : GC Extractables
 QLast Update : Tue Feb 28 03:05:09 2023
 Response via : Initial Calibration
 Integrator: ChemStation

Volume Inj. : 1 u1
 Signal Phase : Rxi-1ms
 Signal Info : 20M x 0.18mm x 0.18um

Compound	R.T.	Response	Conc Units
----------	------	----------	------------

 System Monitoring Compounds

Target Compounds

(f)=RT Delta > 1/2 Window

(m)=manual int.

Data Path : Z:\pestpcbsrv\HPCHEM1\FID_E\Data\FE030123AL\
Data File : FE040611.D
Signal(s) : FID1B.ch
Acq On : 01 Mar 2023 01:12
Operator : YP\AJ
Sample : I.BLK
Misc :
ALS Vial : 1 Sample Multiplier: 1

Instrument :
FID_E
ClientSampleId :
I.BLK

Integration File: autoint1.e
Quant Time: Mar 01 02:57:48 2023
Quant Method : Z:\pestpcbsrv\HPCHEM1\FID_E\methods\Aliphatic EPH 022823.M
Quant Title : GC Extractables
QLast Update : Tue Feb 28 03:05:09 2023
Response via : Initial Calibration
Integrator: ChemStation

Volume Inj. : 1 ul
Signal Phase : Rxi-1ms
Signal Info : 20M x 0.18mm x 0.18um

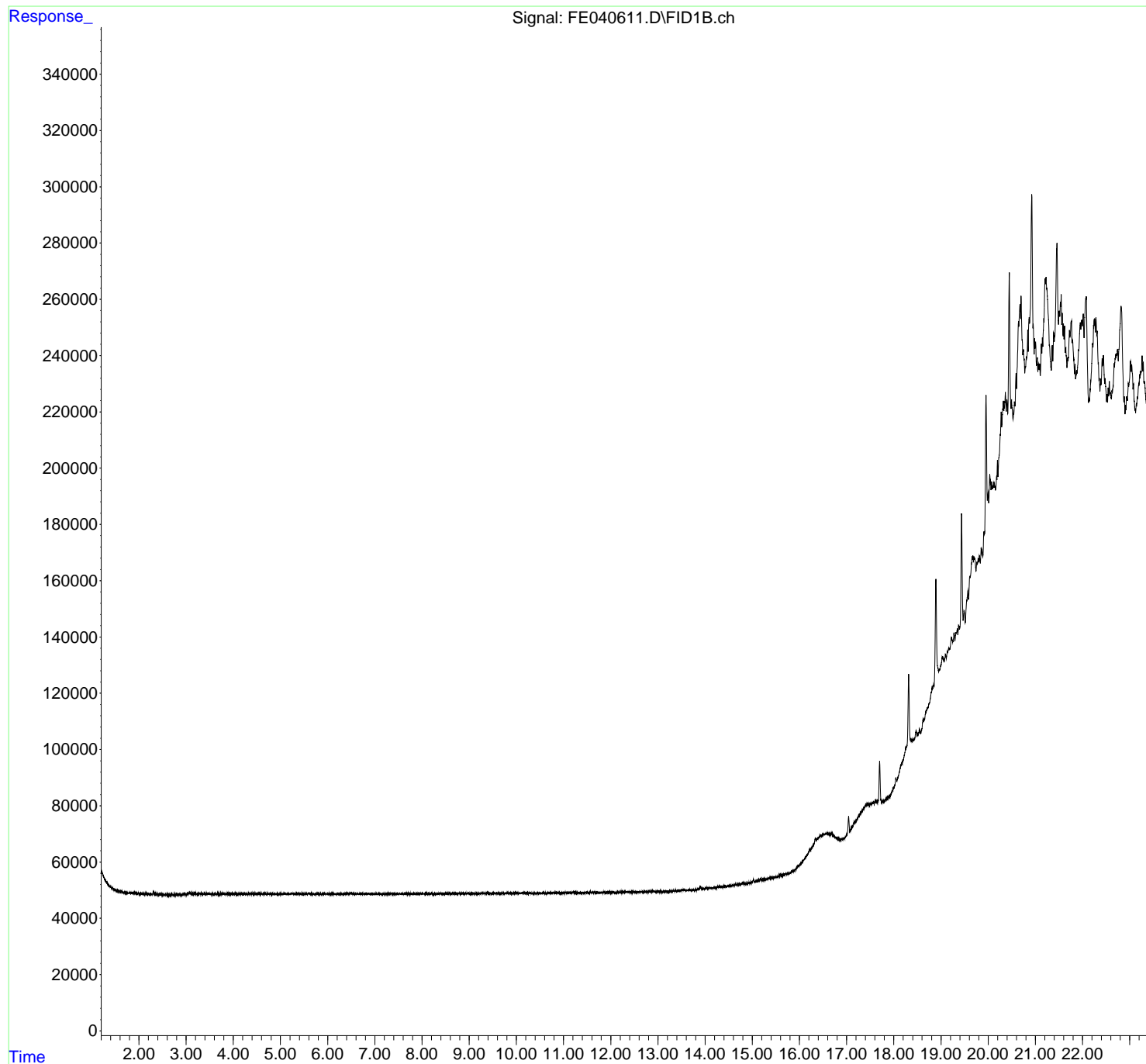

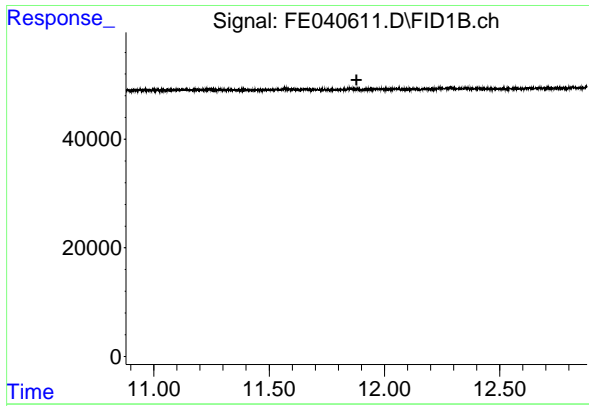

#9 ortho-Terphenyl (SURR)

R.T.: 0.000 min
Exp R.T. : 11.879 min
Response: 0
Conc: N.D.

Instrument :
FID_E
ClientSampleId :
I.BLK

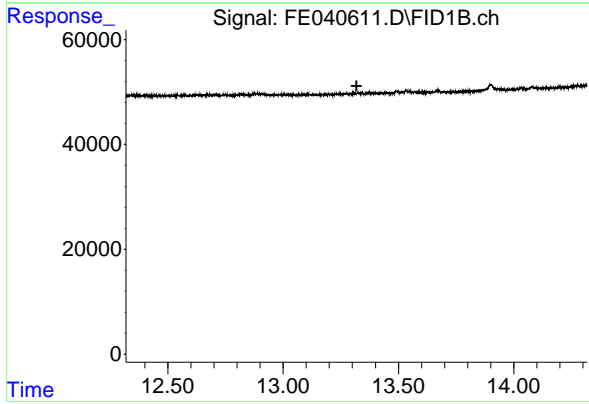

#12 1-chlorooctadecane (SURR)

R.T.: 0.000 min
Exp R.T. : 13.318 min
Response: 0
Conc: N.D.