

Data Path : Z:\pestpcbsrv\HPCHEM1\FID_G\Data\FG090424AR\
 Data File : FG014163.D
 Signal(s) : FID1A.ch
 Acq On : 04 Sep 2024 08:15
 Operator : YP\AJ
 Sample : I.BLK
 Misc :
 ALS Vial : 1 Sample Multiplier: 1

Instrument :
 FID_G
ClientSampleId :
 I.BLK

Integration File: autoint1.e
 Quant Time: Sep 04 11:30:02 2024
 Quant Method : Z:\pestpcbsrv\HPCHEM1\FID_G\Method\Aromatic EPH 090424.M
 Quant Title : GC Extractables
 QLast Update : Wed Sep 04 11:28:29 2024
 Response via : Initial Calibration
 Integrator: ChemStation

Volume Inj. : 1 µl
 Signal Phase : Rxi-1ms
 Signal Info : 20M x 0.18mm x 0.18µm

Compound	R.T.	Response	Conc Units
----------	------	----------	------------

 System Monitoring Compounds

Target Compounds

(f)=RT Delta > 1/2 Window

(m)=manual int.

Data Path : Z:\pestpcbsrv\HPCHEM1\FID_G\Data\FG090424AR\
Data File : FG014163.D
Signal(s) : FID1A.ch
Acq On : 04 Sep 2024 08:15
Operator : YP\AJ
Sample : I.BLK
Misc :
ALS Vial : 1 Sample Multiplier: 1

Instrument :
FID_G
ClientSampleId :
I.BLK

Integration File: autoint1.e
Quant Time: Sep 04 11:30:02 2024
Quant Method : Z:\pestpcbsrv\HPCHEM1\FID_G\Method\Aromatic EPH 090424.M
Quant Title : GC Extractables
QLast Update : Wed Sep 04 11:28:29 2024
Response via : Initial Calibration
Integrator: ChemStation

Volume Inj. : 1 µl
Signal Phase : Rxi-1ms
Signal Info : 20M x 0.18mm x 0.18µm

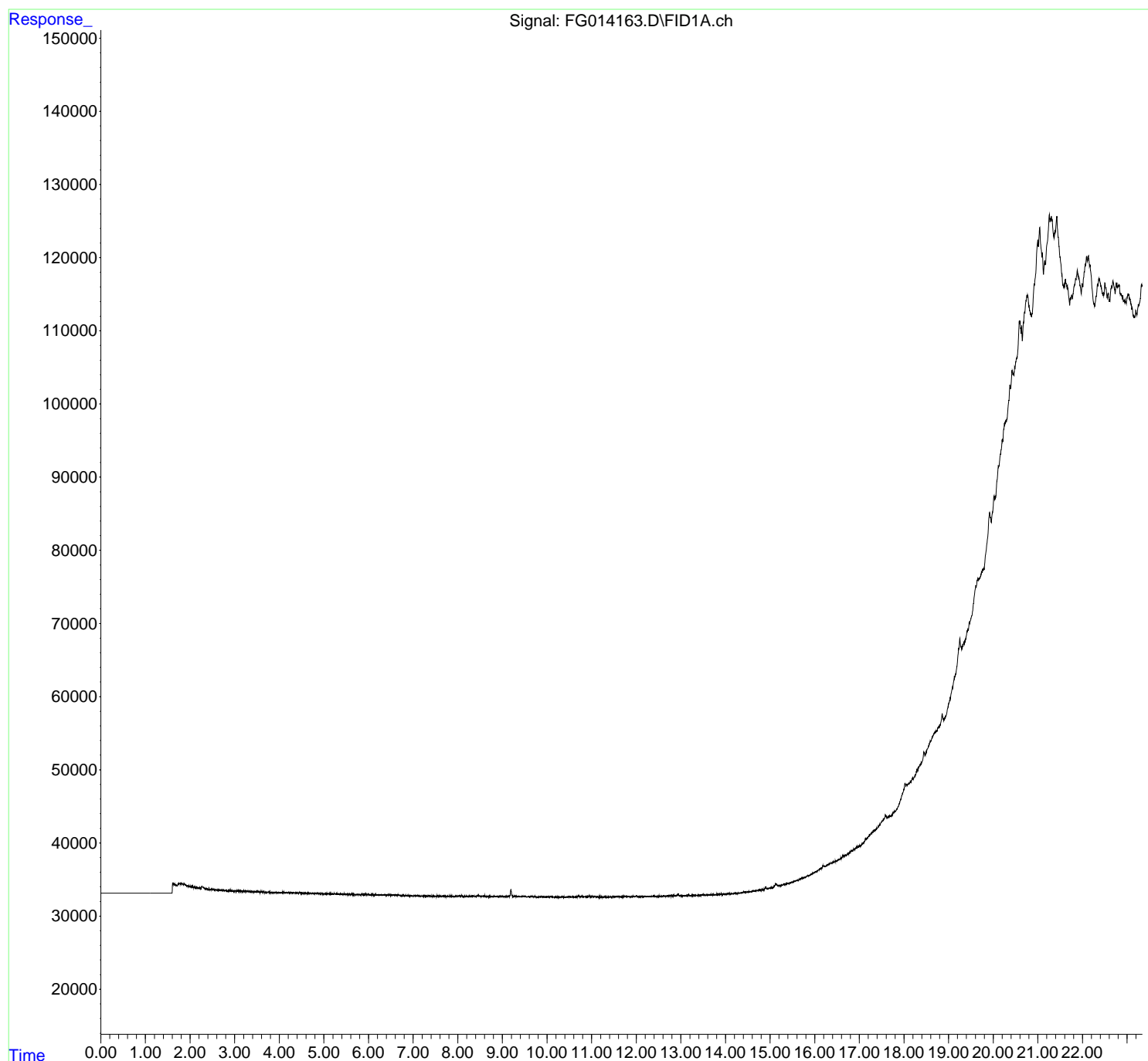

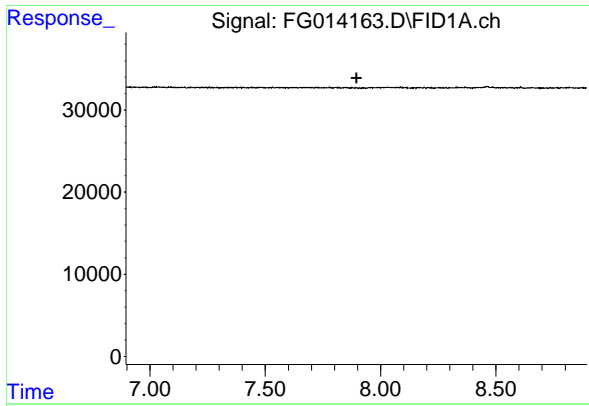

#4 2-Bromonaphthalene (SURR)

R.T.: 0.000 min
Exp R.T. : 7.895 min
Response: 0
Conc: N.D.

Instrument :
FID_G
ClientSampleId :
I.BLK

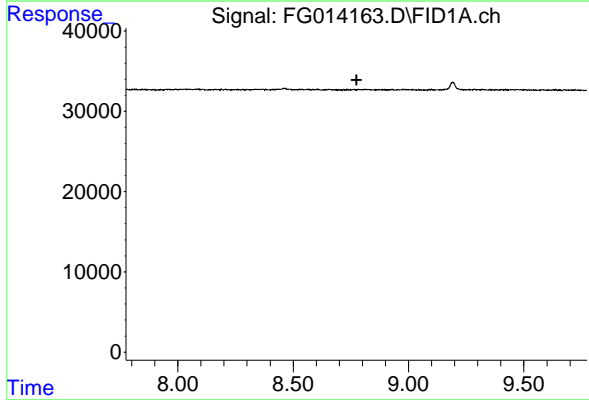

#6 2-Fluorobiphenyl (SURR)

R.T.: 0.000 min
Exp R.T. : 8.775 min
Response: 0
Conc: N.D.

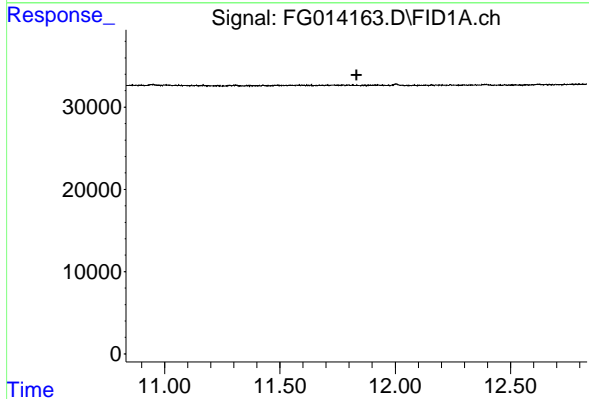

#11 ortho-Terphenyl (SURR)

R.T.: 0.000 min
Exp R.T. : 11.832 min
Response: 0
Conc: N.D.