

13102438

Test results

Aquakem 7.2AQ1

Page: 1

CHEMTECH  
284 Sheffield Street,  
Mountainside, NJ 07092  
Reviewed by : AS

Instrument ID : Konelab

4/30/2019 14:43

Test: Total CN

Sample Id	Result <sup>Mg/L</sup>	Dil. 1 +	Response	Errors
ICV1	96.868	0.0	0.101	
ICB1	-0.110	0.0	0.005	
CCV1	247.175	0.0	0.250	
CCB1	-0.315	0.0	0.004	
PB119291BL	-0.320	0.0	0.004	
PB119291BS	99.746	0.0	0.104	
K2551-05	802.580	0.0	0.803	Test limit high
K2551-05DLX2	396.548	0.0	0.399	
CCV2	250.244	0.0	0.253	
CCB2	0.209	0.0	0.005	

N 10  
Mean 189.262  
SD 255.2195  
CV% 134.85

CHEMTECH  
 284 Sheffield Street,  
 Mountainside, NJ 07092  
 Reviewed by : AS

Instrument ID : Konelab

4/30/2019 14:51

Test      Total CN

Accepted                      4/30/2019      12:13

Factor                      1006  
 Bias                      0.005

Coeff. of det.              0.999959

Errors

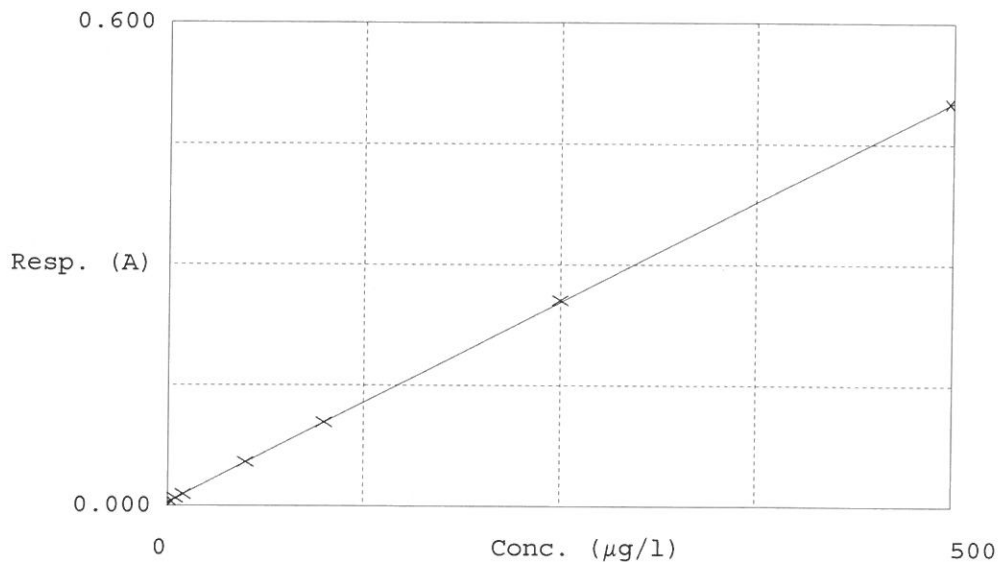

	Calibrator	Response	Calc. con.	Conc.	Errors
1	0.0PPBCN	0.004	-0.6931	0.0000	
2	5.0PPBCN	0.009	4.5664	5.0000	
3	10PPBCN	0.014	9.7184	10.0000	
4	50PPBCN	0.054	50.0422	50.0000	
5	100PPBCN	0.104	100.1527	100.0000	
6	250PPBCN	0.256	252.4765	250.0000	
7	500PPBCN	0.500	498.7370	500.0000	

Aquakem v. 7.2AQ1

AS

Results from time period:

Tue Apr 30 14:39:20 2019

Tue Apr 30 14:39:29 2019

Sample Id	Sam/Ctr/c/	Test short	Test type	Result	Result unit	Result date and time	Stat
0.0PPBCN	A	Total CN	P	-0.6931	µg/l	4/30/2019 12:01:36	
5.0PPBCN	A	Total CN	P	4.5664	µg/l	4/30/2019 12:01:37	
10PPBCN	A	Total CN	P	9.7184	µg/l	4/30/2019 12:01:38	
50PPBCN	A	Total CN	P	50.0422	µg/l	4/30/2019 12:01:39	
100PPBCN	A	Total CN	P	100.1527	µg/l	4/30/2019 12:01:40	
250PPBCN	A	Total CN	P	252.4765	µg/l	4/30/2019 12:01:41	
500PPBCN	A	Total CN	P	498.737	µg/l	4/30/2019 12:01:42	
ICV1	S	Total CN	P	96.8676	µg/l	4/30/2019 14:39:20	
ICB1	S	Total CN	P	-0.1104	µg/l	4/30/2019 14:39:21	
CCV1	S	Total CN	P	247.1748	µg/l	4/30/2019 14:39:22	
CCB1	S	Total CN	P	-0.315	µg/l	4/30/2019 14:39:23	
PB119291BL	S	Total CN	P	-0.3202	µg/l	4/30/2019 14:39:24	
PB119291BS	S	Total CN	P	99.7458	µg/l	4/30/2019 14:39:25	
K2551-05	S	Total CN	P	802.5799	µg/l	4/30/2019 14:39:26	
K2551-05DLX2	S	Total CN	P	396.5484	µg/l	4/30/2019 14:39:27	
CCV2	S	Total CN	P	250.2444	µg/l	4/30/2019 14:39:28	
CCB2	S	Total CN	P	0.2092	µg/l	4/30/2019 14:39:29	