

LB109637

7471B

INSTRUMENT ID: CV1

Linear

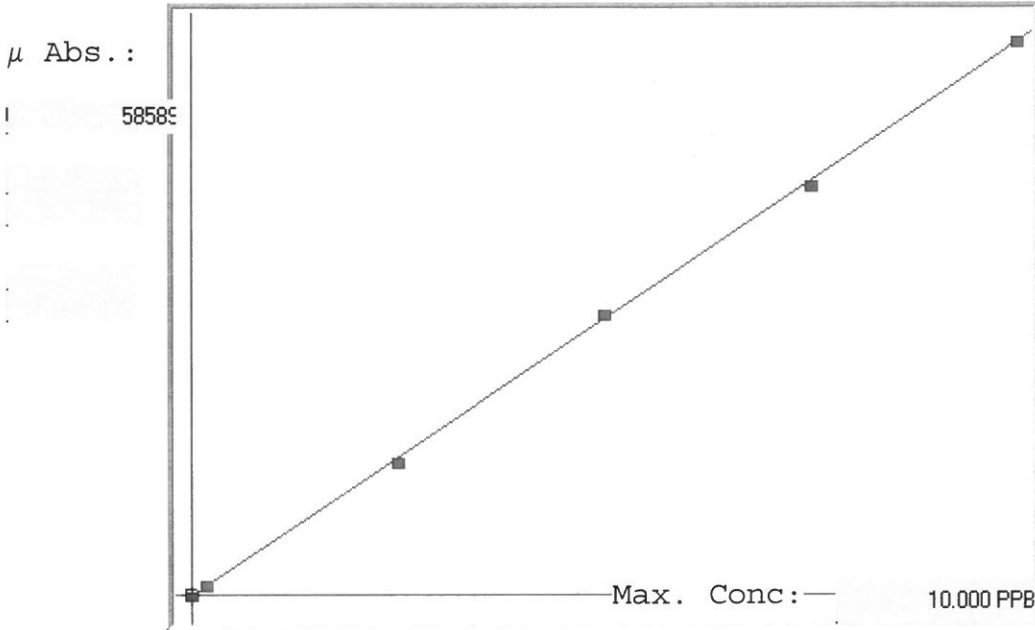

A= 0.0000e+000

B= 1.7057e-004

C= 2.9275e-002

Rho= 0.9998670

Accept=Accepted

Std ID	Conc.	Calc.	Dev.	Mean	SD or %RSD	Rep 1	Rep 2	Rep 3	Rep 4	Rep 5
0.0	0.000	0.006	0.006	-136	0.000	-136				
0.2	0.200	0.212	0.012	1069	0.0 %	1069				
2.5	2.500	2.438	-0.062	14123	0.0 %	14123				
5.0	5.000	5.103	0.103	29745	0.0 %	29745				
7.5	7.500	7.418	-0.082	43321	0.0 %	43321				
10.0	10.000	10.023	0.023	58589	0.0 %	58589				

LB109637 INSTRUMENT ID : CV1

Method: 7471B

Operator: Admin

Date of Analysis: 18 Jun 2020 10:07:41

Sample ID	Extended ID	µ Abs.	Conc.	Std Conc	Method	Units	Date	Type	Type
0.0 - 1	50	-136	-	0.0000	7471B	PPB	18 Jun 2020 10:31:14	S	Std
0.2 - 1	50.2	1069	-	0.2000	7471B	PPB	18 Jun 2020 10:33:31	S	Std
2.5 - 1	52.5	14123	-	2.5000	7471B	PPB	18 Jun 2020 10:35:48	S	Std
5.0 - 1	55	29745	-	5.0000	7471B	PPB	18 Jun 2020 10:38:05	S	Std
7.5 - 1	57.5	43321	-	7.5000	7471B	PPB	18 Jun 2020 10:40:21	S	Std
10.0 - 1	50	58589	-	10.0000	7471B	PPB	18 Jun 2020 10:47:43	S	Std
ICV89 - 1	ICV89	23292	4.0022	-	7471B	PPB	18 Jun 2020 10:50:29	U	SMPL
ICB89 - 1	ICB89	-212	-0.0069	-	7471B	PPB	18 Jun 2020 10:52:44	U	SMPL
CCV36 - 1	CCV36	29143	5.0002	-	7471B	PPB	18 Jun 2020 10:55:00	U	SMPL
CCB36 - 1	CCB36	-225	-0.0091	-	7471B	PPB	18 Jun 2020 10:57:15	U	SMPL
CRA - 1	CRA	1053	0.2089	-	7471B	PPB	18 Jun 2020 10:59:31	U	SMPL
HighStd - 1	HighStd	58136	9.9455	-	7471B	PPB	18 Jun 2020 11:01:46	U	SMPL
ChkStd - 1	ChkStd	40692	6.9701	-	7471B	PPB	18 Jun 2020 11:04:01	U	SMPL
PB129609BL - 1	PBS	-261	-0.0152	-	7471B	PPB	18 Jun 2020 11:06:19	U	SMPL
PB129609BS - 1	LCSS	20787	3.5749	-	7471B	PPB	18 Jun 2020 11:08:36	U	SMPL
L2809-01 - 1	HD-01-061720	4611	0.8158	-	7471B	PPB	18 Jun 2020 11:10:53	U	SMPL
L2812-06 - 1	OK-03-061720	1010	0.2015	-	7471B	PPB	18 Jun 2020 11:13:09	U	SMPL
L2813-07 - 1	EO-01-061720	3556	0.6358	-	7471B	PPB	18 Jun 2020 11:15:26	U	SMPL
L2817-06 - 1	SU-04-061720	3576	0.6392	-	7471B	PPB	18 Jun 2020 11:17:43	U	SMPL
L2818-01 - 1	TR-05-061720	1512	0.2872	-	7471B	PPB	18 Jun 2020 11:19:58	U	SMPL
CCV37 - 1	CCV37	29106	4.9939	-	7471B	PPB	18 Jun 2020 11:22:14	U	SMPL
CCB37 - 1	CCB37	-208	-0.0062	-	7471B	PPB	18 Jun 2020 11:24:29	U	SMPL
L3024-01 - 1	RO-21	17198	2.9627	-	7471B	PPB	18 Jun 2020 11:31:52	U	SMPL
L3024-01DUP - 1	RO-21DUP	16394	2.8256	-	7471B	PPB	18 Jun 2020 11:34:07	U	SMPL
L3024-01MS - 1	RO-21MS	36544	6.2625	-	7471B	PPB	18 Jun 2020 11:36:22	U	SMPL
L3024-01MSD - 1	RO-21MSD	38362	6.5726	-	7471B	PPB	18 Jun 2020 11:43:56	U	SMPL
L3024-04 - 1	RO-25	5531	0.9727	-	7471B	PPB	18 Jun 2020 11:46:12	U	SMPL
L3024-07 - 1	RO-16	7441	1.2985	-	7471B	PPB	18 Jun 2020 11:48:29	U	SMPL
L3024-10 - 1	RO-7	5707	1.0027	-	7471B	PPB	18 Jun 2020 11:50:46	U	SMPL
L3024-13 - 1	RO-1	9433	1.6383	-	7471B	PPB	18 Jun 2020 11:53:03	U	SMPL
L3024-16 - 1	RO-6	1689	0.3174	-	7471B	PPB	18 Jun 2020 11:55:21	U	SMPL
L3024-19 - 1	RO-17	4903	0.8656	-	7471B	PPB	18 Jun 2020 11:57:36	U	SMPL
CCV38 - 1	CCV38	28902	4.9591	-	7471B	PPB	18 Jun 2020 11:59:52	U	SMPL
CCB38 - 1	CCB38	-163	0.0015	-	7471B	PPB	18 Jun 2020 12:02:07	U	SMPL
L3024-22 - 1	RO-11	13498	2.3316	-	7471B	PPB	18 Jun 2020 12:04:23	U	SMPL
L3034-02 - 1	TP-1	3963	0.7052	-	7471B	PPB	18 Jun 2020 12:06:39	U	SMPL
L3034-05 - 1	TP-2	3647	0.6513	-	7471B	PPB	18 Jun 2020 12:08:54	U	SMPL
L3034-08 - 1	TP-3	3588	0.6413	-	7471B	PPB	18 Jun 2020 12:11:10	U	SMPL
L3034-11 - 1	TP-4	4719	0.8342	-	7471B	PPB	18 Jun 2020 12:13:26	U	SMPL
L3034-14 - 1	TP-5	1066	0.2111	-	7471B	PPB	18 Jun 2020 12:15:42	U	SMPL
PB129610BL - 1	PBS	-150	0.0037	-	7471B	PPB	18 Jun 2020 12:17:59	U	SMPL
PB129610BS - 1	LCSS	21672	3.7258	-	7471B	PPB	18 Jun 2020 12:20:16	U	SMPL
L2939-01 - 1	PHC-326FB-010	9253	1.6075	-	7471B	PPB	18 Jun 2020 12:22:33	U	SMPL
L2939-02 - 1	2020-06-02-FD02	10976	1.9014	-	7471B	PPB	18 Jun 2020 12:24:49	U	SMPL
CCV39 - 1	CCV39	28809	4.9432	-	7471B	PPB	18 Jun 2020 12:27:04	U	SMPL
CCB39 - 1	CCB39	-94	0.0132	-	7471B	PPB	18 Jun 2020 12:29:20	U	SMPL
L2939-03 - 1	PHC-326FB-011	4251	0.7544	-	7471B	PPB	18 Jun 2020 12:31:35	U	SMPL
L2941-01 - 1	RBF-TS-001	783	0.1628	-	7471B	PPB	18 Jun 2020 12:36:35	U	SMPL
L3037-02 - 1	SL-WC-01C	5431	0.9556	-	7471B	PPB	18 Jun 2020 12:38:51	U	SMPL
L3037-04 - 1	SL-WC-02C	3173	0.5705	-	7471B	PPB	18 Jun 2020 12:41:06	U	SMPL
L3037-06 - 1	SL-WC-03C	6874	1.2018	-	7471B	PPB	18 Jun 2020 12:43:22	U	SMPL
L3046-10 - 1	ISS-A-C	3459	0.6193	-	7471B	PPB	18 Jun 2020 12:45:39	U	SMPL
L3046-11 - 1	ISS-B-C	4378	0.7760	-	7471B	PPB	18 Jun 2020 12:47:55	U	SMPL
L3046-12 - 1	ISS-C-C	7738	1.3491	-	7471B	PPB	18 Jun 2020 12:50:12	U	SMPL
L3046-12DUP - 1	ISS-C-CDUP	8553	1.4882	-	7471B	PPB	18 Jun 2020 12:52:29	U	SMPL
L3046-12MS - 1	ISS-C-CMS	28844	4.9492	-	7471B	PPB	18 Jun 2020 12:54:44	U	SMPL
CCV40 - 1	CCV40	28882	4.9556	-	7471B	PPB	18 Jun 2020 12:59:19	U	SMPL
CCB40 - 1	CCB40	-141	0.0052	-	7471B	PPB	18 Jun 2020 13:01:34	U	SMPL
L3046-12MSD - 1	ISS-C-CMSD	31132	5.3394	-	7471B	PPB	18 Jun 2020 13:03:51	U	SMPL
L3024-01LX5 - 1		2994	0.5400	-	7471B	PPB	18 Jun 2020 13:06:06	U	SMPL
L3024-01A - 1		39533	6.7724	-	7471B	PPB	18 Jun 2020 13:08:23	U	SMPL
L3046-12LX5 - 1		1360	0.2612	-	7471B	PPB	18 Jun 2020 13:10:38	U	SMPL
L3046-12A - 1		30517	5.2345	-	7471B	PPB	18 Jun 2020 13:12:55	U	SMPL
CCV41 - 1	CCV41	28813	4.9439	-	7471B	PPB	18 Jun 2020 13:15:11	U	SMPL
CCB41 - 1	CCB41	-182	-0.0018	-	7471B	PPB	18 Jun 2020 13:17:28	U	SMPL