

LB111214

7471B

INSTRUMENT ID: CV1

Linear

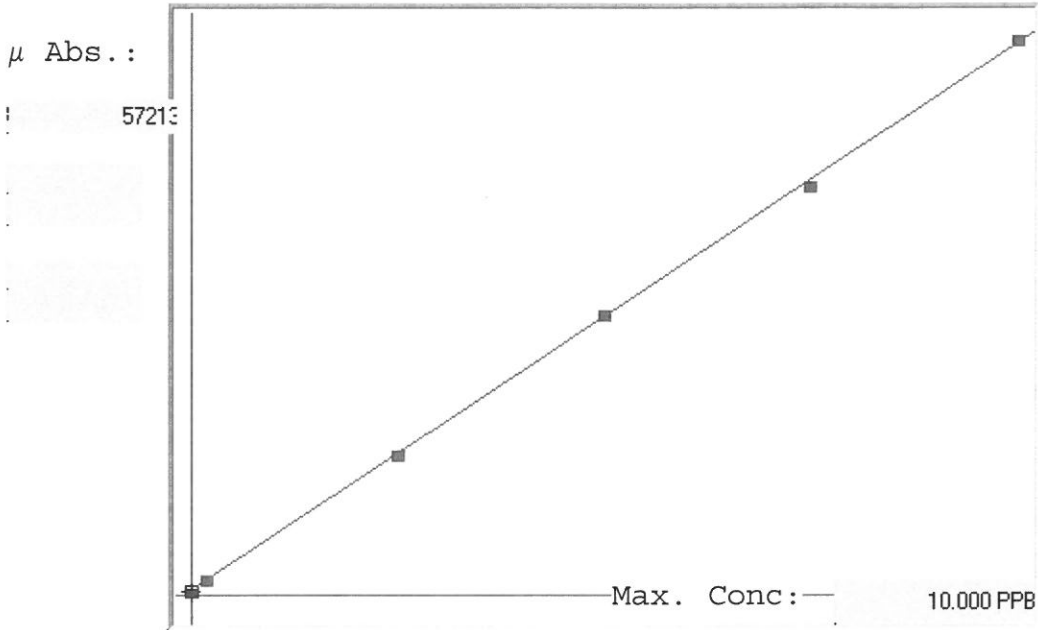

A= 0.0000e+000

B= 1.7724e-004

C= -8.8329e-002

Rho= 0.9999004

Accept=Accepted

Std ID	Conc.	Calc.	Dev.	Mean	SD or %RSD	Rep 1	Rep 2	Rep 3	Rep 4	Rep 5
0.0	0.000	-0.003	-0.003	480	0.000	480				
0.2	0.200	0.202	0.002	1639	0.0 %	1639				
2.5	2.500	2.507	0.007	14642	0.0 %	14642				
5.0	5.000	5.048	0.048	28982	0.0 %	28982				
7.5	7.500	7.394	-0.106	42218	0.0 %	42218				
10.0	10.000	10.052	0.052	57213	0.0 %	57213				

LB111214 INSTRUMENT ID : CV1

Method: 7471B

Operator: Admin

Date of Analysis: 29 Sep 2020 14:28:20

Sample ID	Extended ID	μ Abs.	Conc.	Std Conc	Method	Units	Date	Type	Type
0.0 - 1	S0	480	-	0.0000	7471B	PPB	29 Sep 2020 14:35:37	S	Std
0.2 - 1	SU 2	1639	-	0.2000	7471B	PPB	29 Sep 2020 14:37:54	S	Std
2.5 - 1	S2.5	14642	-	2.5000	7471B	PPB	29 Sep 2020 14:40:11	S	Std
5.0 - 1	S5	28982	-	5.0000	7471B	PPB	29 Sep 2020 14:42:27	S	Std
7.5 - 1	S7.5	42218	-	7.5000	7471B	PPB	29 Sep 2020 14:44:44	S	Std
10.0 - 1	S10	57213	-	10.0000	7471B	PPB	29 Sep 2020 14:47:01	S	Std
ICV35 - 1	ICV35	22187	3.8440	-	7471B	PPB	29 Sep 2020 14:49:43	U	SMPL
ICB35 - 1	ICB35	795	0.0526	-	7471B	PPB	29 Sep 2020 14:51:58	U	SMPL
CCV19 - 1	CCV19	28917	5.0368	-	7471B	PPB	29 Sep 2020 14:56:45	U	SMPL
CCB19 - 1	CCB19	821	0.0572	-	7471B	PPB	29 Sep 2020 14:59:00	U	SMPL
CRA - 1	CRA	1619	0.1986	-	7471B	PPB	29 Sep 2020 15:01:16	U	SMPL
HighStd - 1	HighStd	57208	10.0510	-	7471B	PPB	29 Sep 2020 15:03:31	U	SMPL
ChkStd - 1	ChkStd	38995	6.8230	-	7471B	PPB	29 Sep 2020 15:08:22	U	SMPL
PB131961BL - 1	PBS	460	-0.0068	-	7471B	PPB	29 Sep 2020 15:10:37	U	SMPL
PB131961BS - 1	LCSS	20457	3.5374	-	7471B	PPB	29 Sep 2020 15:12:55	U	SMPL
L3867-07 - 1	EO-01-092820	3873	0.5981	-	7471B	PPB	29 Sep 2020 15:20:32	U	SMPL
L3867-07DUP - 1	EO-01-092820DUP	3700	0.5674	-	7471B	PPB	29 Sep 2020 15:22:48	U	SMPL
L3867-07MS - 1	EO-01-092820MS	23531	4.0822	-	7471B	PPB	29 Sep 2020 15:25:05	U	SMPL
L3867-07MSD - 1	EO-01-092820MSD	24082	4.1799	-	7471B	PPB	29 Sep 2020 15:27:22	U	SMPL
L3869-11 - 1	OR-03-092820	1492	0.1761	-	7471B	PPB	29 Sep 2020 15:29:38	U	SMPL
CCV20 - 1	CCV20	29050	5.0604	-	7471B	PPB	29 Sep 2020 15:31:54	U	SMPL
CCB20 - 1	CCB20	773	0.0487	-	7471B	PPB	29 Sep 2020 15:34:09	U	SMPL
L4170-01 - 1	RBR251606	2811	0.4099	-	7471B	PPB	29 Sep 2020 15:36:25	U	SMPL
L4173-02 - 1	TP-1-(0-6FT)	5080	0.8120	-	7471B	PPB	29 Sep 2020 15:38:41	U	SMPL
L4173-06 - 1	TP-2-(0-6FT)	736	0.0421	-	7471B	PPB	29 Sep 2020 15:40:56	U	SMPL
L4173-10 - 1	TP-3-(0-6FT)	43269	7.5805	-	7471B	PPB	29 Sep 2020 15:43:11	U	SMPL
L3867-07LX5 - 1		1125	0.1111	-	7471B	PPB	29 Sep 2020 15:48:46	U	SMPL
L3867-07A - 1		24782	4.3039	-	7471B	PPB	29 Sep 2020 15:51:01	U	SMPL
CCV21 - 1	CCV21	28865	5.0276	-	7471B	PPB	29 Sep 2020 15:53:18	U	SMPL
CCB21 - 1	CCB21	772	0.0485	-	7471B	PPB	29 Sep 2020 15:55:35	U	SMPL