

Calibration for 005CAL.S.d

Batch Folder: D:\Agilent\ICPMH\1\DATA\P8012721 MS.b\
 Analysis File: P8012721 MS.batch.bin
 DA Date-Time: 2021-01-28 16:10:06
 Calibration Title:
 Calibration Method: External Calibration
 VIS Interpolation Fit:

Level	Standard Data File	Sample Name	Acq. Date-Time
1	003CALB.d	S00	2021-01-27 12:21:14
2	004CAL.S.d	S01	2021-01-27 12:24:25
3	005CAL.S.d	S02	2021-01-27 12:27:35
4	006CAL.S.d	S03	2021-01-27 12:30:46
5	007CAL.S.d	S04	2021-01-27 12:33:55
6	008CAL.S.d	S05	2021-01-27 12:37:01
7	009CAL.S.d	S06	2021-01-27 12:40:00
8	010CAL.S.d	S07	2021-01-27 12:43:00
9	011CAL.S.d	S08	2021-01-27 12:45:59

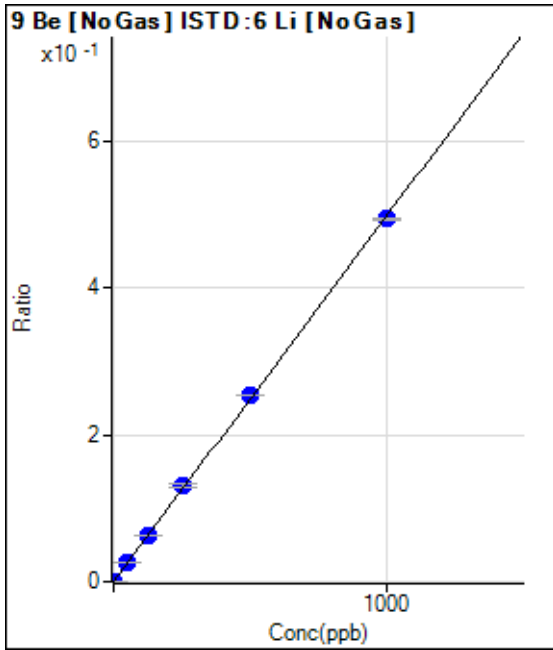

	Rj ct	Conc.	Calc Conc.	CPS	Ratio	Det.	RSD
1	<input type="checkbox"/>	0.000	0.000	69.32	0.0001	P	13.7
2	<input type="checkbox"/>	0.100	0.082	119.98	0.0001	P	10.0
3	<input type="checkbox"/>	1.000	0.957	637.89	0.0005	P	6.8
4	<input type="checkbox"/>	50.000	51.681	30230.80	0.0258	P	0.8
5	<input type="checkbox"/>	125.000	125.703	75043.79	0.0627	P	0.7
6	<input type="checkbox"/>	250.000	261.393	150119.60	0.1302	P	4.6
7	<input type="checkbox"/>	500.000	508.481	293321.51	0.2533	P	0.2
8	<input type="checkbox"/>	1000.000	992.739	591007.29	0.4945	P	0.4
9	<input type="checkbox"/>			477.91	0.0004	P	21.4

$y = 4.9803E-004 * x + 5.9187E-005$
 $R = 0.9999$
 $DL = 0.04898$
 $BEC = 0.1188$

Weight: <None>
 Min Conc: 0

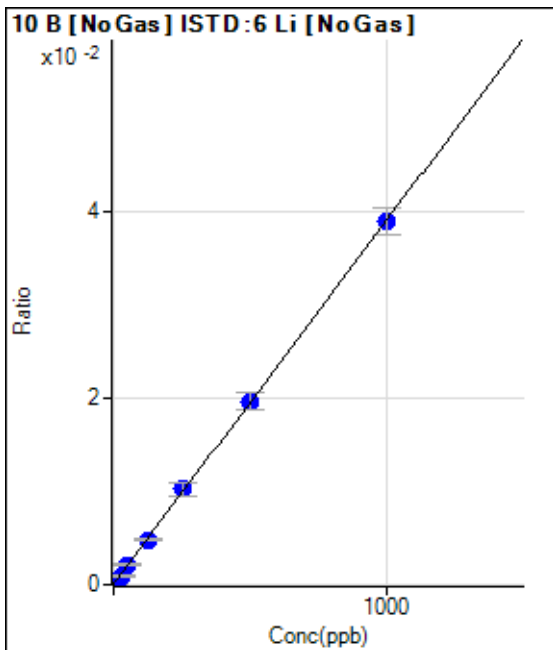

	Rj ct	Conc.	Calc Conc.	CPS	Ratio	Det.	RSD
1	<input type="checkbox"/>	0.000	0.000	71.32	0.0001	P	19.2
2	<input type="checkbox"/>	2.500	2.818	204.63	0.0002	P	11.6
3	<input type="checkbox"/>	25.000	22.040	1096.50	0.0009	P	8.7
4	<input type="checkbox"/>	50.000	52.460	2471.06	0.0021	P	7.6
5	<input type="checkbox"/>	125.000	122.637	5803.34	0.0049	P	7.6
6	<input type="checkbox"/>	250.000	260.699	11785.08	0.0102	P	12.9
7	<input type="checkbox"/>	500.000	502.578	22771.76	0.0197	P	9.4
8	<input type="checkbox"/>	1000.000	996.282	46604.35	0.0390	P	7.3
9	<input type="checkbox"/>			8412.09	0.0070	P	10.3

$y = 3.9058E-005 * x + 6.0883E-005$
 $R = 0.9999$
 $DL = 0.9$
 $BEC = 1.559$

Weight: <None>
 Min Conc: 0

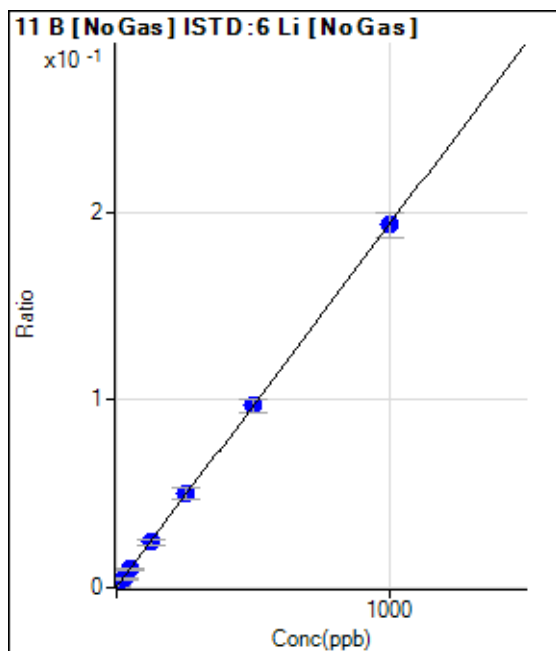

	Rj ct	Conc.	Calc Conc.	CPS	Ratio	Det.	RSD
1	<input type="checkbox"/>	0.000	0.000	345.27	0.0003	P	1.8
2	<input type="checkbox"/>	2.500	2.153	851.19	0.0007	P	11.5
3	<input type="checkbox"/>	25.000	23.103	5663.32	0.0048	P	8.3
4	<input type="checkbox"/>	50.000	50.140	11694.35	0.0100	P	6.9
5	<input type="checkbox"/>	125.000	123.647	28930.00	0.0242	P	9.7
6	<input type="checkbox"/>	250.000	259.479	58028.89	0.0504	P	13.1
7	<input type="checkbox"/>	500.000	499.353	111954.48	0.0968	P	8.4
8	<input type="checkbox"/>	1000.000	998.164	230993.33	0.1932	P	7.2
9	<input type="checkbox"/>			41445.95	0.0343	P	9.8

$y = 1.9324E-004 * x + 2.9512E-004$

R = 0.9999

DL = 0.08208

BEC = 1.527

Weight: <None>

Min Conc: 0

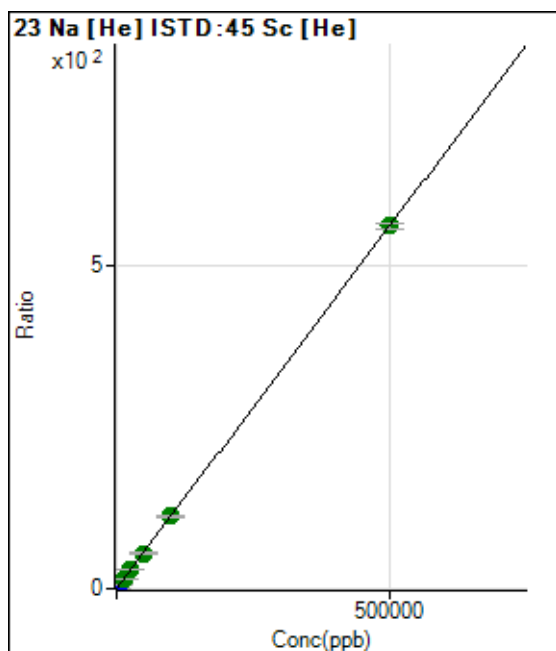

	Rj ct	Conc.	Calc Conc.	CPS	Ratio	Det.	RSD
1	<input type="checkbox"/>	0.000	0.000	23310.72	0.2954	P	5.8
2	<input type="checkbox"/>	50.000	37.205	27877.06	0.3373	P	1.8
3	<input type="checkbox"/>	500.000	489.269	70453.62	0.8458	P	2.9
4	<input type="checkbox"/>	5000.000	5207.345	511844.80	6.1533	P	2.5
5	<input type="checkbox"/>	12500.000	12781.677	1231510.40	14.6738	A	0.6
6	<input type="checkbox"/>	25000.000	25527.544	2450508.04	29.0119	A	0.8
7	<input type="checkbox"/>	50000.000	48297.559	4745928.58	54.6264	A	2.3
8	<input type="checkbox"/>	100000.00	99252.180	9521687.11	111.9463	A	0.8
9	<input type="checkbox"/>	500000.00	500284.32	46409380.90	563.0759	A	1.4

$y = 0.0011 * x + 0.2954$

R = 1.0000

DL = 45.89

BEC = 262.6

Weight: <None>

Min Conc: 0

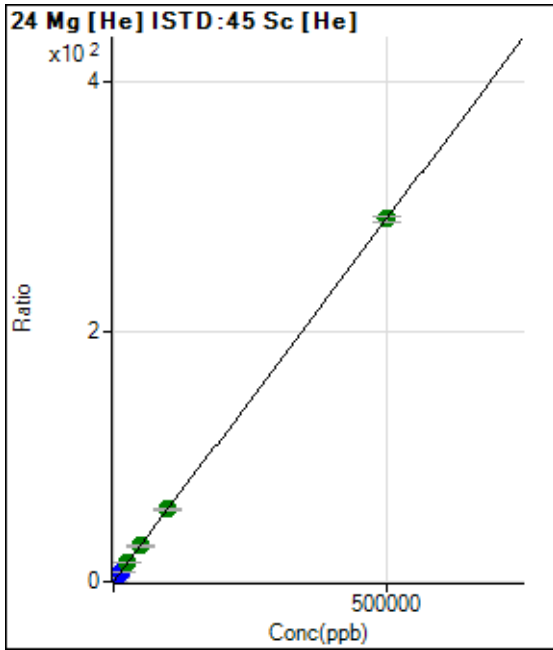

	Rj ct	Conc.	Calc Conc.	CPS	Ratio	Det .	RSD
1	<input type="checkbox"/>	0.000	0.000	802.82	0.0102	P	9.7
2	<input type="checkbox"/>	50.000	47.178	3100.42	0.0375	P	7.3
3	<input type="checkbox"/>	500.000	502.239	25119.34	0.3015	P	1.0
4	<input type="checkbox"/>	5000.000	5253.674	254358.46	3.0580	P	2.8
5	<input type="checkbox"/>	12500.000	12994.867	633545.53	7.5489	P	0.6
6	<input type="checkbox"/>	25000.000	25905.514	1270206.04	15.0388	A	1.8
7	<input type="checkbox"/>	50000.000	49347.351	2487927.64	28.6382	A	2.9
8	<input type="checkbox"/>	100000.00	99691.313	4919794.34	57.8444	A	0.9
9	<input type="checkbox"/>	500000.00	500066.81	23910763.73	290.1155	A	1.6

$y = 5.8013E-004 * x + 0.0102$
 R = 1.0000
 DL = 5.094
 BEC = 17.5

Weight: <None>
 Min Conc: 0

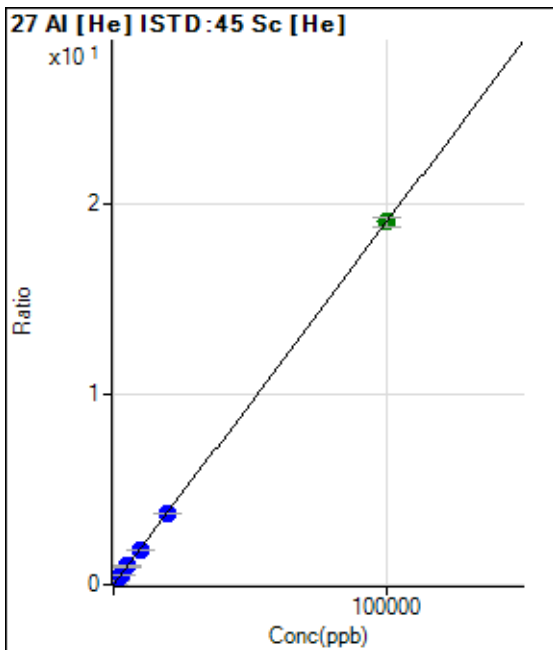

	Rj ct	Conc.	Calc Conc.	CPS	Ratio	Det .	RSD
1	<input type="checkbox"/>	0.000	0.000	313.72	0.0040	P	3.9
2	<input checked="" type="checkbox"/>	2.000					
3	<input type="checkbox"/>	20.000	19.681	643.27	0.0077	P	3.3
4	<input type="checkbox"/>	1000.000	1006.600	16290.39	0.1958	P	2.6
5	<input type="checkbox"/>	2500.000	2480.581	40014.58	0.4768	P	0.9
6	<input type="checkbox"/>	5000.000	5022.580	81194.27	0.9613	P	0.8
7	<input type="checkbox"/>	10000.000	9601.035	159313.93	1.8340	P	3.1
8	<input type="checkbox"/>	20000.000	19702.126	319740.69	3.7594	P	0.8
9	<input type="checkbox"/>	100000.00	100098.76	1572664.06	19.0837	A	2.5

$y = 1.9061E-004 * x + 0.0040$
 R = 1.0000
 DL = 2.464
 BEC = 20.84

Weight: <None>
 Min Conc: 0

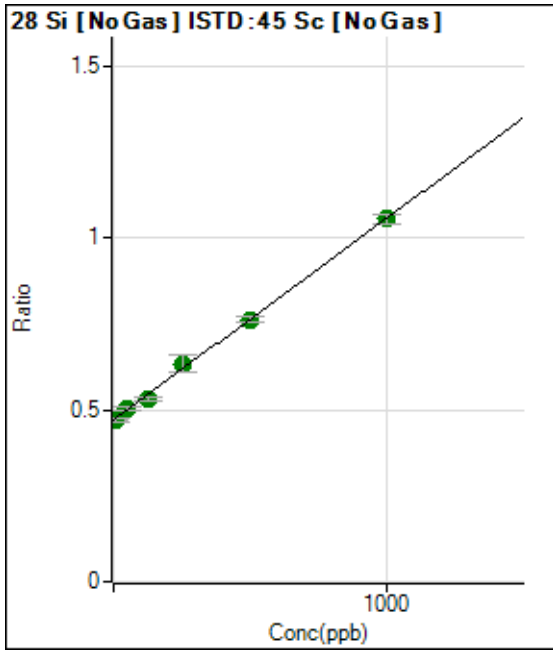

	Rj ct	Conc.	Calc Conc.	CPS	Ratio	Det .	RSD
1	<input type="checkbox"/>	0.000	0.000	1127875.78	0.4719	A	0.8
2	<input type="checkbox"/>	1.000	8.213	1137795.89	0.4767	A	1.3
3	<input type="checkbox"/>	10.000	-3.586	1138688.70	0.4698	A	2.9
4	<input type="checkbox"/>	50.000	53.603	1193097.25	0.5033	A	3.0
5	<input type="checkbox"/>	125.000	103.215	1308448.98	0.5324	A	1.4
6	<input type="checkbox"/>	250.000	278.653	1511205.28	0.6353	A	8.2
7	<input type="checkbox"/>	500.000	497.495	1830979.27	0.7636	A	2.4
8	<input type="checkbox"/>	1000.000	996.761	2593278.09	1.0564	A	2.5
9	<input type="checkbox"/>			1164297.46	0.4765	A	2.3

$y = 5.8635E-004 * x + 0.4719$
 $R = 0.9991$
 DL = 18.62
 BEC = 804.8

Weight: <None>
 Min Conc: 0

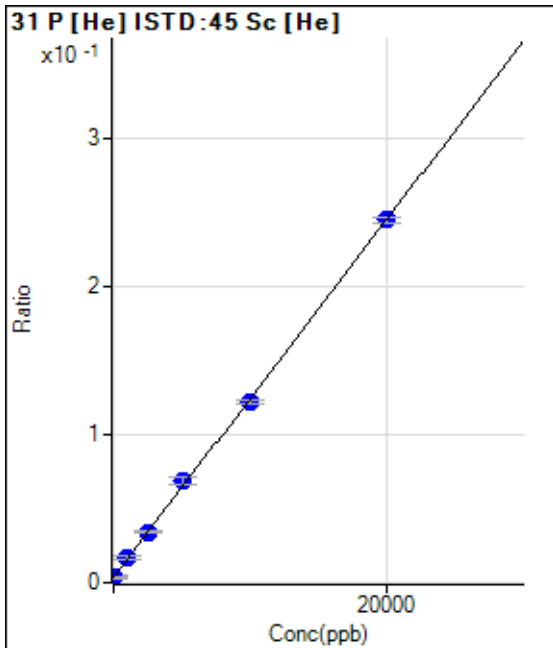

	Rj ct	Conc.	Calc Conc.	CPS	Ratio	Det .	RSD
1	<input type="checkbox"/>	0.000	55.826	341.68	0.0044	P	26.3
2	<input type="checkbox"/>	0.000	-26.701	277.79	0.0034	P	2.9
3	<input type="checkbox"/>	0.000	-29.125	277.79	0.0033	P	7.8
4	<input type="checkbox"/>	1000.000	1096.852	1405.67	0.0169	P	14.9
5	<input type="checkbox"/>	2500.000	2507.791	2847.58	0.0339	P	3.4
6	<input type="checkbox"/>	5000.000	5420.699	5829.08	0.0691	P	7.4
7	<input type="checkbox"/>	10000.000	9787.026	10576.36	0.1217	P	2.6
8	<input type="checkbox"/>	20000.000	19995.496	20826.59	0.2449	P	1.6
9	<input type="checkbox"/>			327.79	0.0040	P	24.9

$y = 1.2062E-005 * x + 0.0037$
 $R = 0.9997$
 DL = 124.5
 BEC = 305.3

Weight: <None>
 Min Conc: 0

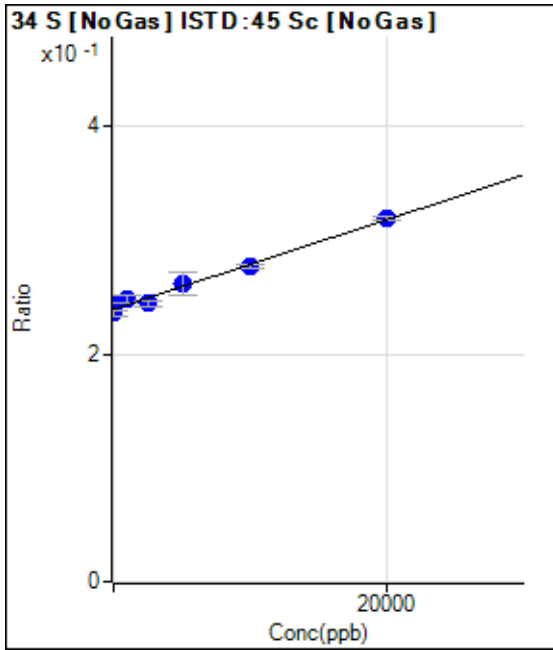

	Rj ct	Conc.	Calc Conc.	CPS	Ratio	Det .	RSD
1	<input type="checkbox"/>	0.000	826.306	580156.09	0.2427	P	1.0
2	<input type="checkbox"/>	0.000	55.711	572098.99	0.2397	P	1.4
3	<input type="checkbox"/>	0.000	-882.017	572124.23	0.2360	P	1.7
4	<input type="checkbox"/>	1000.000	2352.477	589636.75	0.2488	P	3.0
5	<input type="checkbox"/>	2500.000	1344.670	601432.45	0.2448	P	2.0
6	<input type="checkbox"/>	5000.000	5605.698	622341.27	0.2616	P	7.6
7	<input type="checkbox"/>	10000.000	9569.568	664705.96	0.2772	P	1.1
8	<input type="checkbox"/>	20000.000	20140.584	782632.12	0.3188	P	1.1
9	<input type="checkbox"/>			534528.93	0.2188	P	1.8

$y = 3.9398E-006 * x + 0.2395$

R = 0.9926

DL = 2515

BEC = 6.079E+04

Weight: <None>

Min Conc: 0

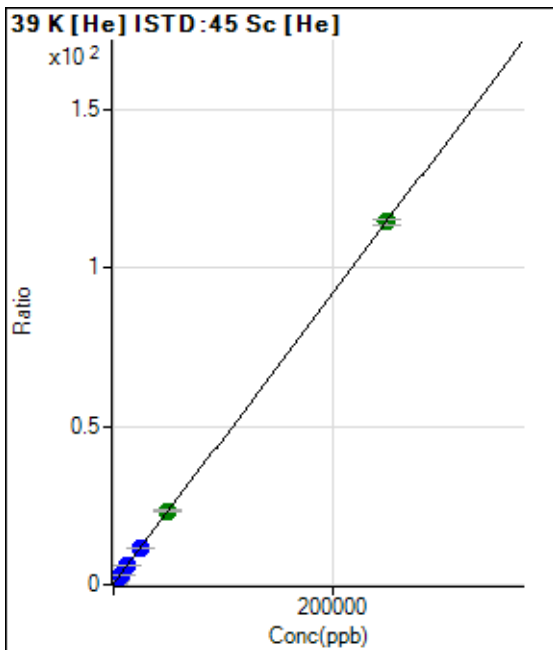

	Rj ct	Conc.	Calc Conc.	CPS	Ratio	Det .	RSD
1	<input type="checkbox"/>	0.000	0.000	22732.25	0.2879	P	3.6
2	<input checked="" type="checkbox"/>	50.000					
3	<input type="checkbox"/>	500.000	458.684	41465.89	0.4977	P	1.2
4	<input type="checkbox"/>	2500.000	2539.650	120590.34	1.4496	P	1.8
5	<input type="checkbox"/>	6250.000	6367.746	268607.71	3.2006	P	0.8
6	<input type="checkbox"/>	12500.000	12931.798	523924.65	6.2030	P	0.5
7	<input type="checkbox"/>	25000.000	24763.860	1008916.26	11.6151	P	3.4
8	<input type="checkbox"/>	50000.000	50412.883	1985684.77	23.3471	A	1.0
9	<input type="checkbox"/>	250000.00	249916.19	9445029.55	114.6014	A	1.8

$y = 4.5741E-004 * x + 0.2879$

R = 1.0000

DL = 67.13

BEC = 629.4

Weight: <None>

Min Conc: 0

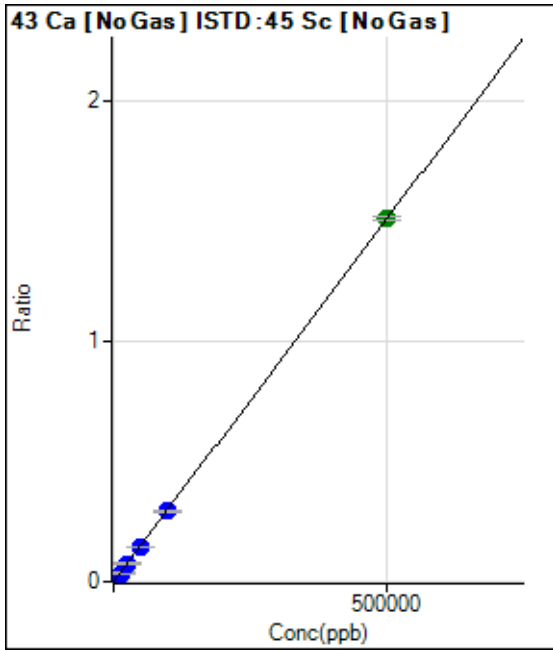

	Rj ct	Conc.	Calc Conc.	CPS	Ratio	Det .	RSD
1	<input type="checkbox"/>	0.000	0.000	297.05	0.0001	P	4.8
2	<input type="checkbox"/>	50.000	46.453	630.36	0.0003	P	3.4
3	<input type="checkbox"/>	500.000	457.849	3642.94	0.0015	P	3.4
4	<input type="checkbox"/>	5000.000	4939.194	35556.77	0.0150	P	2.2
5	<input type="checkbox"/>	12500.000	11875.656	88190.46	0.0359	P	1.0
6	<input type="checkbox"/>	25000.000	24927.098	178826.49	0.0752	P	8.4
7	<input type="checkbox"/>	50000.000	48445.698	350148.88	0.1460	P	1.8
8	<input type="checkbox"/>	100000.00	97174.935	718647.83	0.2928	P	1.2
9	<input type="checkbox"/>	500000.00	500740.34	3685627.77	1.5081	A	1.2

$y = 3.0114E-006 * x + 1.2426E-004$

R = 1.0000

DL = 5.912

BEC = 41.26

Weight: <None>

Min Conc: 0

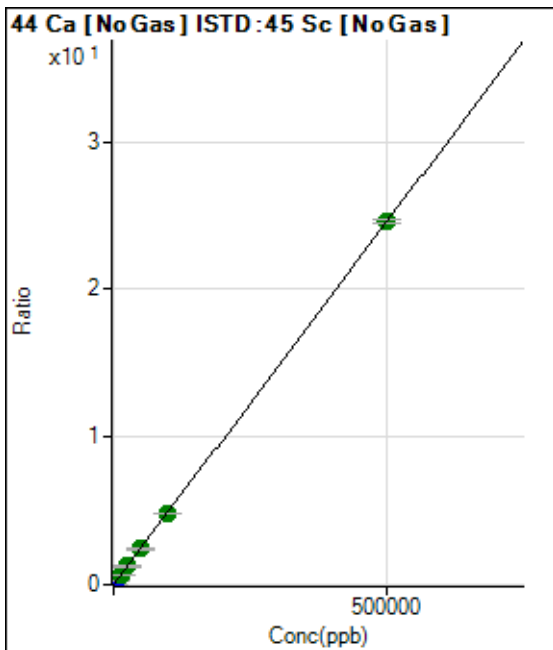

	Rj ct	Conc.	Calc Conc.	CPS	Ratio	Det .	RSD
1	<input type="checkbox"/>	0.000	0.000	21555.95	0.0090	P	0.9
2	<input type="checkbox"/>	50.000	45.222	26819.10	0.0112	P	1.8
3	<input type="checkbox"/>	500.000	465.806	77252.63	0.0319	P	1.6
4	<input type="checkbox"/>	5000.000	5049.597	608511.81	0.2567	P	2.9
5	<input type="checkbox"/>	12500.000	12270.446	1501142.48	0.6109	A	1.7
6	<input type="checkbox"/>	25000.000	25517.761	2999361.02	1.2607	A	7.7
7	<input type="checkbox"/>	50000.000	49199.639	5808994.77	2.4223	A	1.7
8	<input type="checkbox"/>	100000.00	97940.709	11814776.82	4.8131	A	1.2
9	<input type="checkbox"/>	500000.00	500471.28	60009881.36	24.5578	A	1.0

$y = 4.9051E-005 * x + 0.0090$

R = 1.0000

DL = 4.96

BEC = 183.9

Weight: <None>

Min Conc: 0

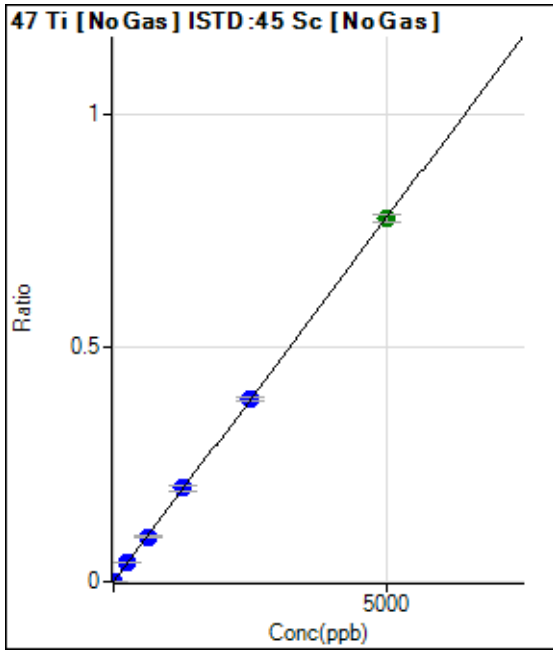

	Rj ct	Conc.	Calc Conc.	CPS	Ratio	Det.	RSD
1	<input type="checkbox"/>	0.000	0.000	311.13	0.0001	P	12.9
2	<input type="checkbox"/>	0.500	0.623	541.69	0.0002	P	11.8
3	<input type="checkbox"/>	5.000	5.388	2347.47	0.0010	P	1.7
4	<input type="checkbox"/>	250.000	256.924	95029.00	0.0401	P	3.1
5	<input type="checkbox"/>	625.000	618.329	236659.92	0.0963	P	1.2
6	<input type="checkbox"/>	1250.000	1284.496	475763.18	0.1999	P	7.0
7	<input type="checkbox"/>	2500.000	2513.686	937826.33	0.3911	P	1.6
8	<input type="checkbox"/>	5000.000	4985.020	1903480.08	0.7754	A	2.1
9	<input type="checkbox"/>			1047.29	0.0004	P	11.8

$y = 1.5553E-004 * x + 1.3021E-004$
 R = 1.0000
 DL = 0.3248
 BEC = 0.8372

Weight: <None>
 Min Conc: 0

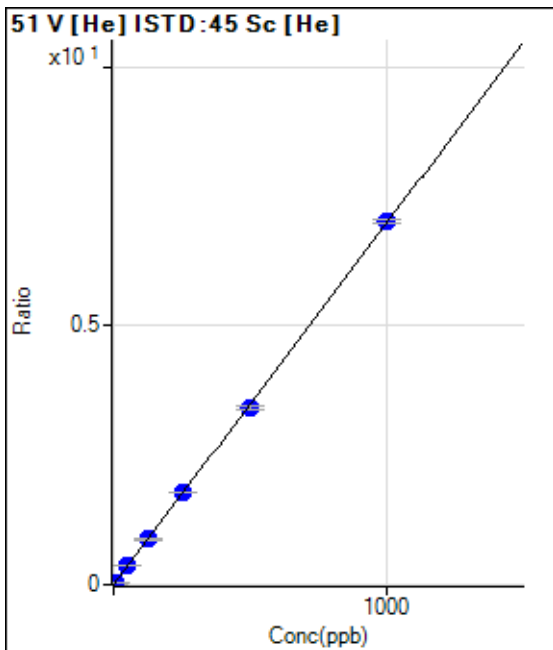

	Rj ct	Conc.	Calc Conc.	CPS	Ratio	Det.	RSD
1	<input type="checkbox"/>	0.000	0.000	11.11	0.0001	P	42.5
2	<input type="checkbox"/>	0.500	0.459	276.67	0.0033	P	8.8
3	<input type="checkbox"/>	5.000	4.835	2823.64	0.0339	P	3.3
4	<input type="checkbox"/>	50.000	51.321	29816.58	0.3585	P	3.0
5	<input type="checkbox"/>	125.000	125.258	73406.94	0.8747	P	0.6
6	<input type="checkbox"/>	250.000	254.604	150153.44	1.7777	P	0.5
7	<input type="checkbox"/>	500.000	490.140	297294.55	3.4222	P	2.8
8	<input type="checkbox"/>	1000.000	1003.681	596010.68	7.0077	P	1.2
9	<input type="checkbox"/>			80.00	0.0010	P	26.3

$y = 0.0070 * x + 1.3965E-004$
 R = 0.9999
 DL = 0.02549
 BEC = 0.02

Weight: <None>
 Min Conc: 0

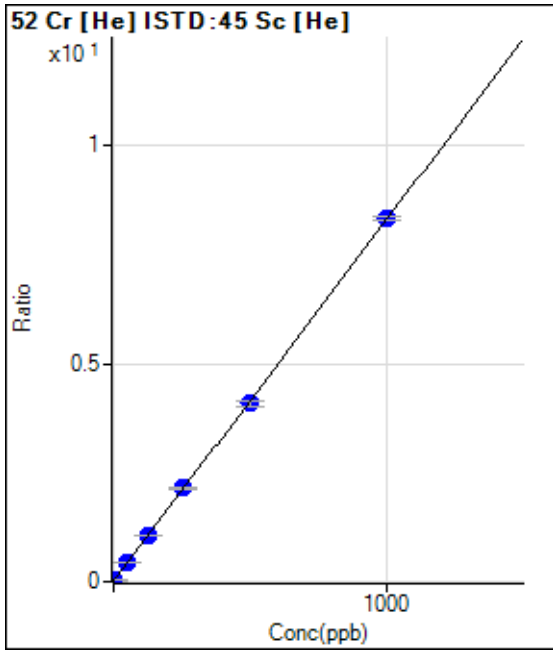

	Rj ct	Conc.	Calc Conc.	CPS	Ratio	Det .	RSD
1	<input type="checkbox"/>	0.000	0.000	594.46	0.0075	P	10.9
2	<input checked="" type="checkbox"/>	0.200					
3	<input type="checkbox"/>	2.000	1.911	1950.16	0.0234	P	2.8
4	<input type="checkbox"/>	50.000	51.435	36150.10	0.4346	P	2.8
5	<input type="checkbox"/>	125.000	126.444	88740.81	1.0574	P	1.5
6	<input type="checkbox"/>	250.000	257.884	181475.72	2.1487	P	1.1
7	<input type="checkbox"/>	500.000	491.075	354868.03	4.0849	P	2.7
8	<input type="checkbox"/>	1000.000	1002.239	708397.99	8.3291	P	1.1
9	<input type="checkbox"/>			4367.37	0.0530	P	3.1

$y = 0.0083 * x + 0.0075$
 $R = 0.9999$
 $DL = 0.2984$
 $BEC = 0.9084$

Weight: <None>
 Min Conc: 0

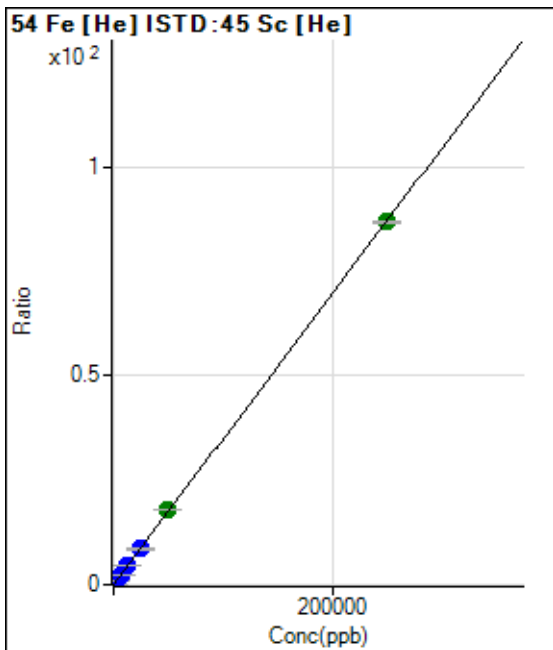

	Rj ct	Conc.	Calc Conc.	CPS	Ratio	Det .	RSD
1	<input type="checkbox"/>	0.000	0.000	338.90	0.0043	P	8.4
2	<input type="checkbox"/>	5.000	4.328	479.65	0.0058	P	17.2
3	<input type="checkbox"/>	50.000	51.059	1837.19	0.0221	P	7.7
4	<input type="checkbox"/>	2500.000	2609.848	75870.74	0.9121	P	2.6
5	<input type="checkbox"/>	6250.000	6429.445	188055.05	2.2407	P	0.3
6	<input type="checkbox"/>	12500.000	13091.923	384984.10	4.5582	P	0.8
7	<input type="checkbox"/>	25000.000	24840.590	750893.72	8.6449	P	3.5
8	<input type="checkbox"/>	50000.000	51574.203	1526196.94	17.9439	A	1.5
9	<input type="checkbox"/>	250000.00	249665.91	7158729.62	86.8484	A	0.8

$y = 3.4784E-004 * x + 0.0043$
 $R = 1.0000$
 $DL = 3.121$
 $BEC = 12.34$

Weight: <None>
 Min Conc: 0

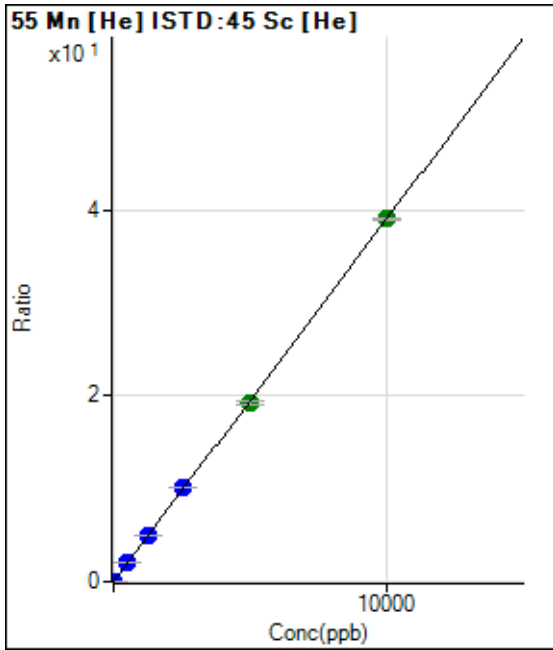

	Rj ct	Conc.	Calc Conc.	CPS	Ratio	Det .	RSD
1	<input type="checkbox"/>	0.000	0.000	101.11	0.0013	P	7.9
2	<input type="checkbox"/>	0.100	0.105	140.00	0.0017	P	8.2
3	<input type="checkbox"/>	1.000	0.906	401.12	0.0048	P	13.5
4	<input type="checkbox"/>	500.000	514.213	167075.35	2.0087	P	3.2
5	<input type="checkbox"/>	1250.000	1271.545	416703.77	4.9652	P	0.7
6	<input type="checkbox"/>	2500.000	2583.635	851997.24	10.0874	P	0.6
7	<input type="checkbox"/>	5000.000	4933.789	1673338.95	19.2621	A	2.7
8	<input type="checkbox"/>	10000.000	10008.793	3323364.22	39.0742	A	0.5
9	<input type="checkbox"/>			2085.73	0.0253	P	1.7

$y = 0.0039 * x + 0.0013$
 $R = 0.9999$
 $DL = 0.07754$
 $BEC = 0.3284$

Weight: <None>
 Min Conc: 0

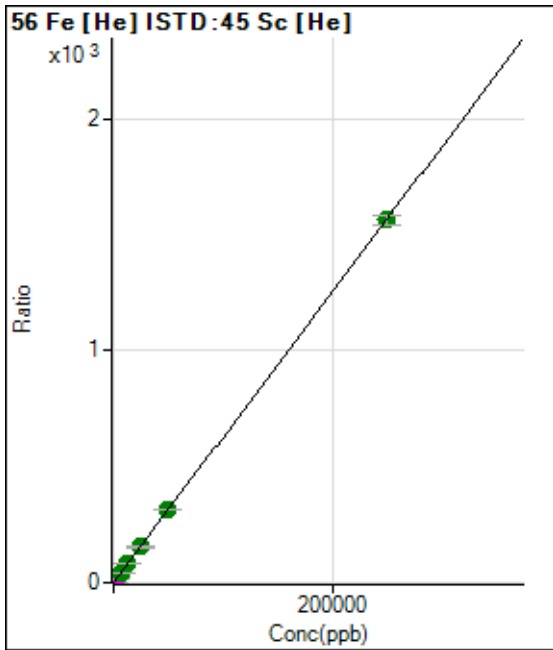

	Rj ct	Conc.	Calc Conc.	CPS	Ratio	Det .	RSD
1	<input type="checkbox"/>	0.000	0.000	2357.64	0.0298	P	1.3
2	<input type="checkbox"/>	5.000	4.761	4928.71	0.0596	P	3.3
3	<input type="checkbox"/>	50.000	50.387	28768.08	0.3453	P	1.7
4	<input type="checkbox"/>	2500.000	2598.027	1355546.33	16.2961	M	2.6
5	<input type="checkbox"/>	6250.000	6390.728	3360679.56	40.0423	A	1.0
6	<input type="checkbox"/>	12500.000	12890.944	6820463.29	80.7402	A	0.5
7	<input type="checkbox"/>	25000.000	24595.592	13379849.72	154.0231	A	2.9
8	<input type="checkbox"/>	50000.000	50343.918	26812487.87	315.2337	A	0.9
9	<input type="checkbox"/>	250000.00	249947.61	128962795.4	1,564.955	A	2.6

$y = 0.0063 * x + 0.0298$
 $R = 1.0000$
 $DL = 0.1913$
 $BEC = 4.766$

Weight: <None>
 Min Conc: 0

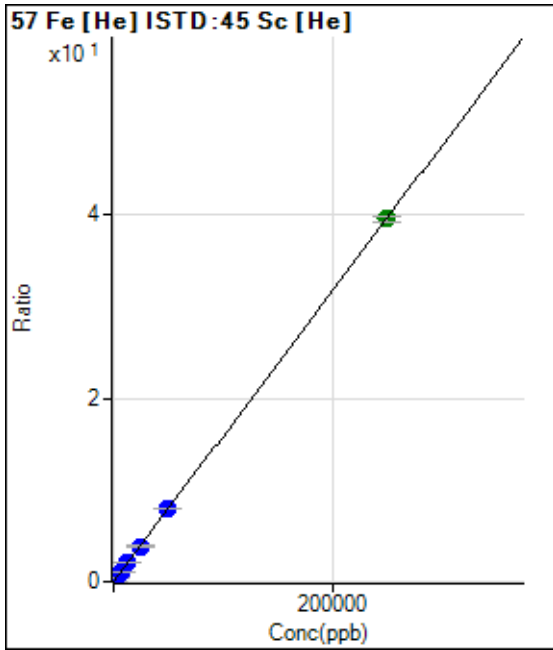

	Rj ct	Conc.	Calc Conc.	CPS	Ratio	Det .	RSD
1	<input type="checkbox"/>	0.000	0.000	107.41	0.0014	P	7.4
2	<input checked="" type="checkbox"/>	5.000					
3	<input type="checkbox"/>	50.000	50.622	781.52	0.0094	P	7.7
4	<input type="checkbox"/>	2500.000	2553.895	33736.51	0.4056	P	3.4
5	<input type="checkbox"/>	6250.000	6279.312	83533.73	0.9953	P	0.6
6	<input type="checkbox"/>	12500.000	12886.220	172386.39	2.0412	P	1.2
7	<input type="checkbox"/>	25000.000	24404.814	335722.42	3.8645	P	2.7
8	<input type="checkbox"/>	50000.000	50268.618	676911.67	7.9586	P	0.3
9	<input type="checkbox"/>	250000.00	249985.21	3261375.19	39.5725	A	1.9

$y = 1.5829E-004 * x + 0.0014$
 R = 1.0000
 DL = 1.903
 BEC = 8.604

Weight: <None>
 Min Conc: 0

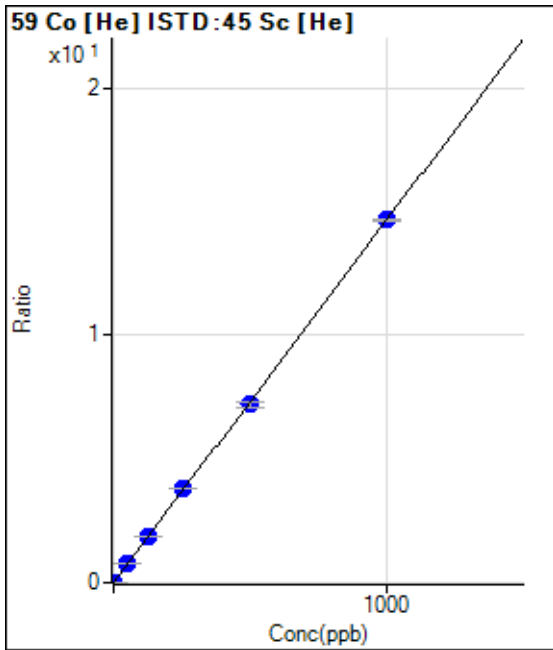

	Rj ct	Conc.	Calc Conc.	CPS	Ratio	Det .	RSD
1	<input type="checkbox"/>	0.000	0.000	35.56	0.0004	P	46.6
2	<input type="checkbox"/>	0.100	0.119	181.11	0.0022	P	10.9
3	<input type="checkbox"/>	1.000	0.984	1235.62	0.0148	P	9.7
4	<input type="checkbox"/>	50.000	51.728	63025.42	0.7576	P	2.1
5	<input type="checkbox"/>	125.000	127.593	156782.30	1.8681	P	1.5
6	<input type="checkbox"/>	250.000	260.533	322132.16	3.8141	P	0.9
7	<input type="checkbox"/>	500.000	491.434	624939.02	7.1939	P	2.9
8	<input type="checkbox"/>	1000.000	1001.239	1246544.48	14.6563	P	0.8
9	<input type="checkbox"/>			1903.48	0.0231	P	2.1

$y = 0.0146 * x + 4.4565E-004$
 R = 0.9999
 DL = 0.04255
 BEC = 0.03045

Weight: <None>
 Min Conc: 0

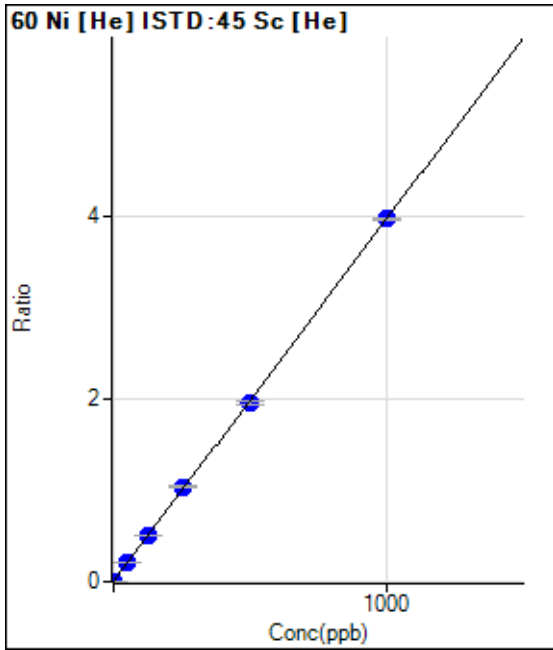

	Rj ct	Conc.	Calc Conc.	CPS	Ratio	Det .	RSD
1	<input type="checkbox"/>	0.000	0.000	252.23	0.0032	P	10.0
2	<input checked="" type="checkbox"/>	0.100					
3	<input type="checkbox"/>	1.000	1.159	648.91	0.0078	P	7.4
4	<input type="checkbox"/>	50.000	53.046	17730.05	0.2132	P	4.2
5	<input type="checkbox"/>	125.000	127.614	42666.06	0.5084	P	1.5
6	<input type="checkbox"/>	250.000	260.246	87274.08	1.0334	P	1.5
7	<input type="checkbox"/>	500.000	493.219	169879.58	1.9556	P	3.0
8	<input type="checkbox"/>	1000.000	1000.350	337077.39	3.9630	P	0.3
9	<input type="checkbox"/>			1617.89	0.0196	P	6.1

$y = 0.0040 * x + 0.0032$
 $R = 0.9999$
 $DL = 0.2428$
 $BEC = 0.8081$

Weight: <None>
 Min Conc: 0

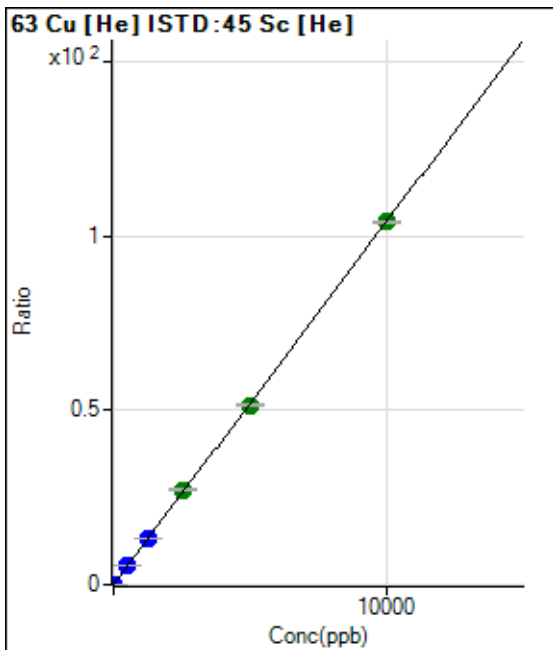

	Rj ct	Conc.	Calc Conc.	CPS	Ratio	Det .	RSD
1	<input type="checkbox"/>	0.000	0.000	609.80	0.0077	P	4.9
2	<input checked="" type="checkbox"/>	0.200					
3	<input type="checkbox"/>	2.000	1.879	2273.33	0.0273	P	4.5
4	<input type="checkbox"/>	500.000	525.150	455309.20	5.4739	P	2.9
5	<input type="checkbox"/>	1250.000	1291.130	1128553.28	13.4467	P	0.5
6	<input type="checkbox"/>	2500.000	2615.372	2299931.46	27.2304	A	0.7
7	<input type="checkbox"/>	5000.000	4942.762	4471008.22	51.4556	A	1.6
8	<input type="checkbox"/>	10000.000	9993.377	8847630.42	104.0262	A	0.6
9	<input type="checkbox"/>			6371.23	0.0773	P	2.8

$y = 0.0104 * x + 0.0077$
 $R = 0.9999$
 $DL = 0.1093$
 $BEC = 0.741$

Weight: <None>
 Min Conc: 0

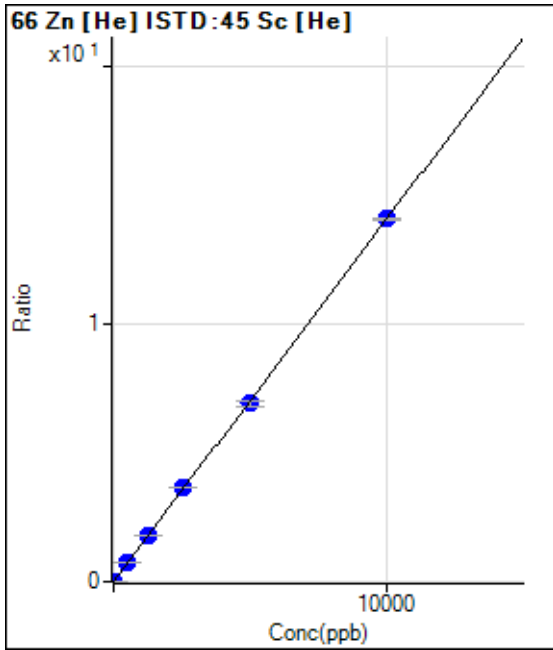

	Rj ct	Conc.	Calc Conc.	CPS	Ratio	Det .	RSD
1	<input type="checkbox"/>	0.000	0.000	78.89	0.0010	P	16.6
2	<input checked="" type="checkbox"/>	0.200					
3	<input type="checkbox"/>	2.000	1.904	306.67	0.0037	P	12.5
4	<input type="checkbox"/>	500.000	518.744	60805.33	0.7309	P	1.5
5	<input type="checkbox"/>	1250.000	1270.664	150131.74	1.7889	P	0.7
6	<input type="checkbox"/>	2500.000	2607.736	309963.04	3.6701	P	1.1
7	<input type="checkbox"/>	5000.000	4912.993	600617.39	6.9137	P	2.6
8	<input type="checkbox"/>	10000.000	10013.049	1198357.83	14.0896	P	0.4
9	<input type="checkbox"/>			1370.08	0.0166	P	1.7

$y = 0.0014 * x + 0.0010$
 $R = 0.9999$
 $DL = 0.3551$
 $BEC = 0.7127$

Weight: <None>
 Min Conc: 0

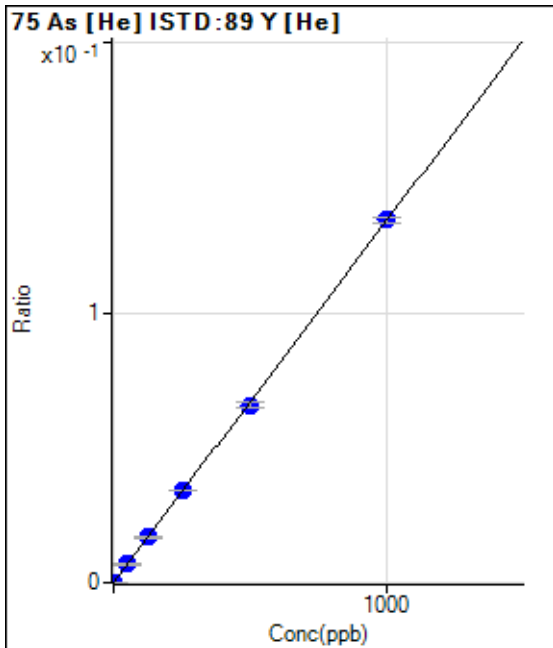

	Rj ct	Conc.	Calc Conc.	CPS	Ratio	Det .	RSD
1	<input type="checkbox"/>	0.000	0.000	-29.33	-0.0001	P	-39.
2	<input checked="" type="checkbox"/>	0.100					
3	<input type="checkbox"/>	1.000	0.720	28.33	0.0000	P	15.4
4	<input type="checkbox"/>	50.000	50.555	4204.79	0.0067	P	3.5
5	<input type="checkbox"/>	125.000	125.265	10560.41	0.0167	P	1.5
6	<input type="checkbox"/>	250.000	256.029	21843.72	0.0343	P	0.9
7	<input type="checkbox"/>	500.000	490.974	42874.88	0.0658	P	2.6
8	<input type="checkbox"/>	1000.000	1002.945	86518.92	0.1344	P	1.6
9	<input type="checkbox"/>			-11.67	0.0000	P	-48.

$y = 1.3406E-004 * x - 5.0616E-005$
 $R = 0.9999$
 $DL = 0.4428$
 $BEC = -0.3776$

Weight: <None>
 Min Conc: 0

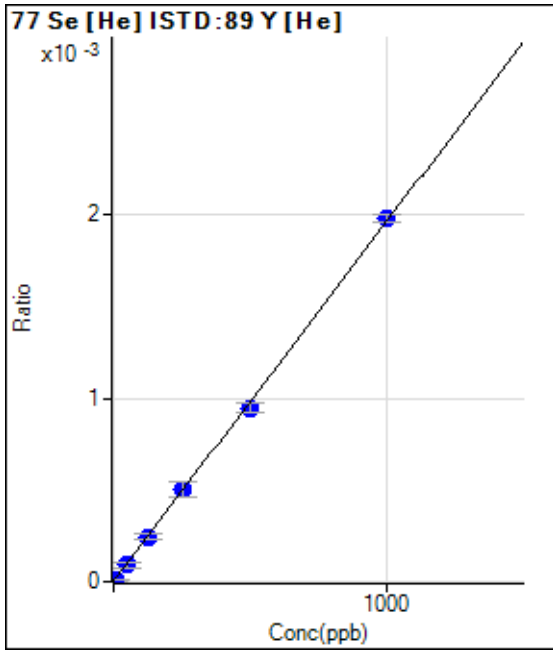

	Rj ct	Conc.	Calc Conc.	CPS	Ratio	Det .	RSD
1	<input type="checkbox"/>	0.000	0.000	1.11	0.0000	P	173.
2	<input type="checkbox"/>	0.500	1.735	3.33	0.0000	P	100.
3	<input type="checkbox"/>	5.000	3.572	5.56	0.0000	P	35.3
4	<input type="checkbox"/>	50.000	46.320	57.78	0.0001	P	31.2
5	<input type="checkbox"/>	125.000	122.100	152.23	0.0002	P	13.0
6	<input type="checkbox"/>	250.000	255.572	320.01	0.0005	P	16.1
7	<input type="checkbox"/>	500.000	481.906	617.80	0.0009	P	5.9
8	<input type="checkbox"/>	1000.000	1008.207	1273.40	0.0020	P	2.2
9	<input type="checkbox"/>			2.22	0.0000	P	173.

$y = 1.9600E-006 * x + 1.9984E-006$
 $R = 0.9998$
 $DL = 5.298$
 $BEC = 1.02$

Weight: <None>
 Min Conc: 0

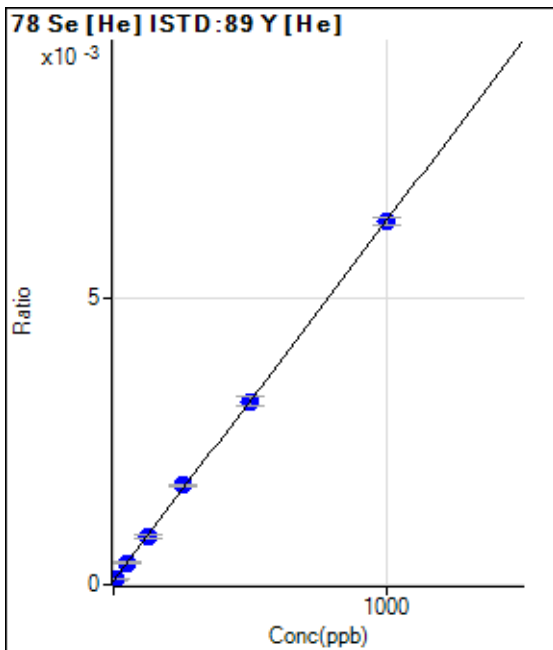

	Rj ct	Conc.	Calc Conc.	CPS	Ratio	Det .	RSD
1	<input type="checkbox"/>	0.000	0.000	36.67	0.0001	P	26.7
2	<input type="checkbox"/>	0.500	1.766	45.67	0.0001	P	13.4
3	<input type="checkbox"/>	5.000	7.386	67.68	0.0001	P	6.1
4	<input type="checkbox"/>	50.000	49.357	233.03	0.0004	P	8.8
5	<input type="checkbox"/>	125.000	123.996	530.40	0.0008	P	7.3
6	<input type="checkbox"/>	250.000	266.495	1105.82	0.0017	P	2.5
7	<input type="checkbox"/>	500.000	499.284	2082.37	0.0032	P	4.6
8	<input type="checkbox"/>	1000.000	996.379	4065.00	0.0063	P	2.1
9	<input type="checkbox"/>			55.01	0.0001	P	10.1

$y = 6.2741E-006 * x + 6.3027E-005$
 $R = 0.9999$
 $DL = 8.057$
 $BEC = 10.05$

Weight: <None>
 Min Conc: 0

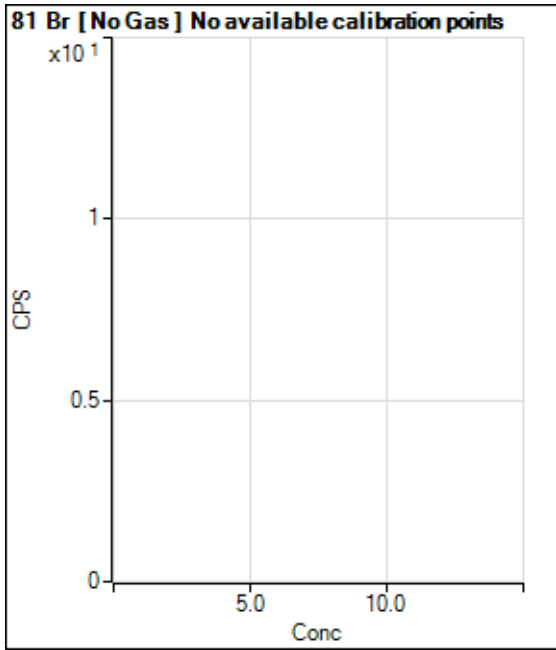

	Rj ct	Conc.	Calc Conc.	CPS	Ratio	Det .	RSD
1	<input type="checkbox"/>			3033.45		P	3.5
2	<input type="checkbox"/>			3120.24		P	5.4
3	<input type="checkbox"/>			2980.05		P	3.9
4	<input type="checkbox"/>			3090.20		P	7.8
5	<input type="checkbox"/>			2893.27		P	3.3
6	<input type="checkbox"/>			3033.45		P	5.6
7	<input type="checkbox"/>			3096.87		P	3.9
8	<input type="checkbox"/>			3023.46		P	11.2
9	<input type="checkbox"/>			3153.60		P	5.0

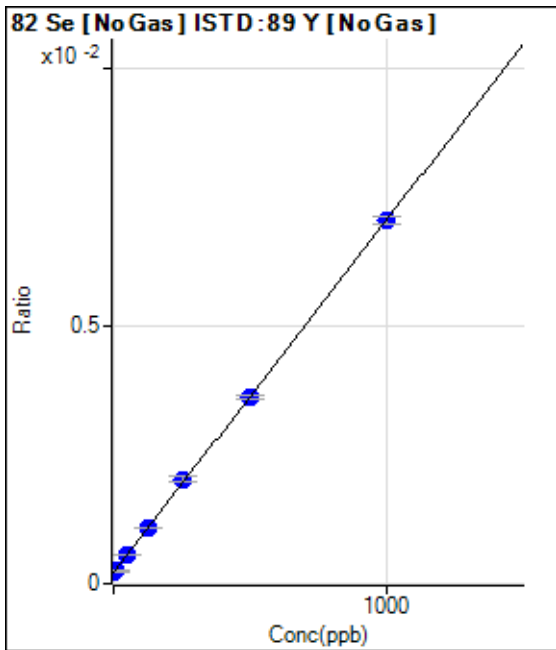

	Rj ct	Conc.	Calc Conc.	CPS	Ratio	Det .	RSD
1	<input type="checkbox"/>	0.000	0.000	1338.56	0.0002	P	4.4
2	<input checked="" type="checkbox"/>	0.500					
3	<input type="checkbox"/>	5.000	3.653	1492.82	0.0002	P	2.1
4	<input type="checkbox"/>	50.000	51.409	3550.01	0.0006	P	2.5
5	<input type="checkbox"/>	125.000	125.326	6796.39	0.0011	P	0.9
6	<input type="checkbox"/>	250.000	265.390	12434.39	0.0020	P	6.9
7	<input type="checkbox"/>	500.000	496.435	22718.49	0.0036	P	2.3
8	<input type="checkbox"/>	1000.000	997.830	45166.27	0.0070	P	2.0
9	<input type="checkbox"/>			1360.15	0.0002	P	3.8

$y = 6.8427E-006 * x + 2.1790E-004$

R = 0.9999

DL = 4.162

BEC = 31.84

Weight: <None>

Min Conc: 0

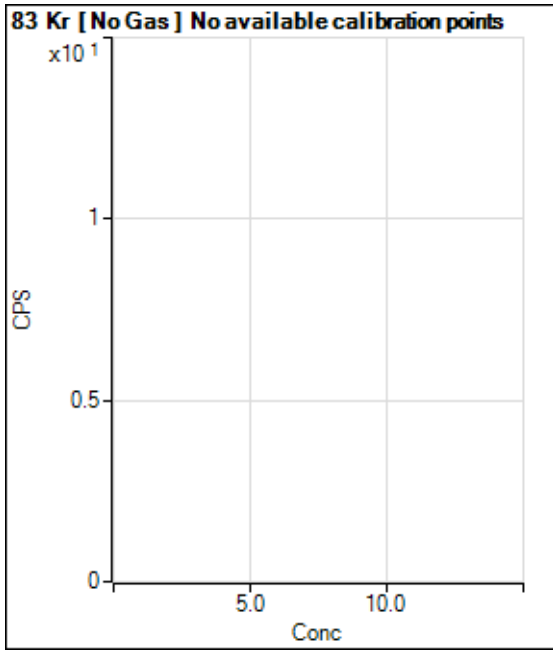

	Rj ct	Conc.	Calc Conc.	CPS	Ratio	Det	RSD
1	<input type="checkbox"/>			1982.38		P	2.1
2	<input type="checkbox"/>			1994.61		P	3.7
3	<input type="checkbox"/>			2133.52		P	3.8
4	<input type="checkbox"/>			1989.05		P	7.5
5	<input type="checkbox"/>			2013.50		P	3.9
6	<input type="checkbox"/>			1925.71		P	3.2
7	<input type="checkbox"/>			2189.08		P	2.9
8	<input type="checkbox"/>			1986.83		P	0.9
9	<input type="checkbox"/>			2027.95		P	5.2

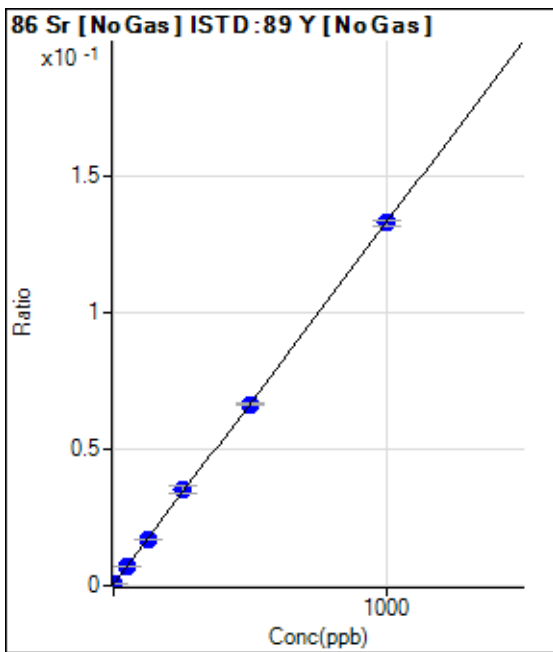

	Rj ct	Conc.	Calc Conc.	CPS	Ratio	Det	RSD
1	<input type="checkbox"/>	0.000	0.000	3058.76	0.0005	P	5.8
2	<input type="checkbox"/>	0.100	0.295	3333.83	0.0005	P	8.2
3	<input type="checkbox"/>	1.000	1.308	4122.95	0.0007	P	8.0
4	<input type="checkbox"/>	50.000	50.732	45031.45	0.0072	P	2.2
5	<input type="checkbox"/>	125.000	124.859	107783.39	0.0171	P	1.5
6	<input type="checkbox"/>	250.000	261.121	214781.84	0.0351	P	6.7
7	<input type="checkbox"/>	500.000	497.690	418018.78	0.0665	P	1.8
8	<input type="checkbox"/>	1000.000	998.355	852049.51	0.1329	P	1.6
9	<input type="checkbox"/>			8374.94	0.0013	P	2.9

$y = 1.3262E-004 * x + 4.9792E-004$

R = 0.9999

DL = 0.6519

BEC = 3.754

Weight: <None>

Min Conc: 0

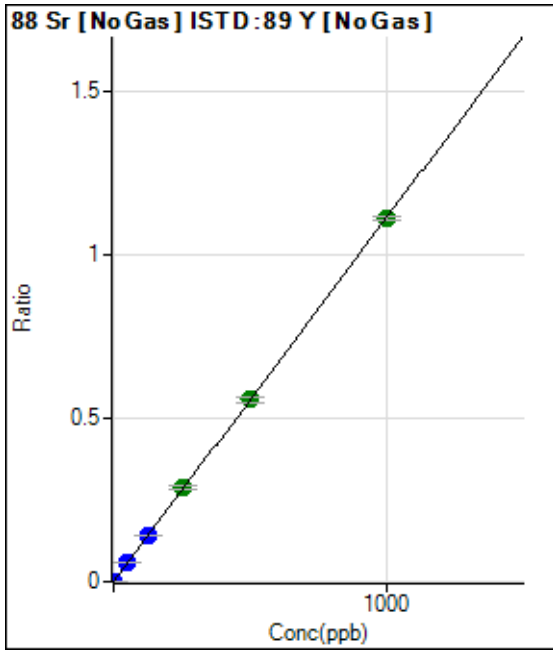

	Rj ct	Conc.	Calc Conc.	CPS	Ratio	Det .	RSD
1	<input type="checkbox"/>	0.000	0.000	127.78	0.0000	P	56.4
2	<input type="checkbox"/>	0.100	0.101	830.61	0.0001	P	1.2
3	<input type="checkbox"/>	1.000	1.043	7265.95	0.0012	P	5.8
4	<input type="checkbox"/>	50.000	52.029	361565.29	0.0580	P	0.5
5	<input type="checkbox"/>	125.000	127.840	900759.12	0.1425	P	1.1
6	<input type="checkbox"/>	250.000	260.352	1775814.56	0.2903	A	4.8
7	<input type="checkbox"/>	500.000	499.597	3500813.97	0.5570	A	2.2
8	<input type="checkbox"/>	1000.000	997.157	7127468.39	1.1117	A	1.0
9	<input type="checkbox"/>			45655.82	0.0072	P	3.5

$y = 0.0011 * x + 2.0780E-005$
 $R = 0.9999$
 $DL = 0.03151$
 $BEC = 0.01864$

Weight: <None>
 Min Conc: 0

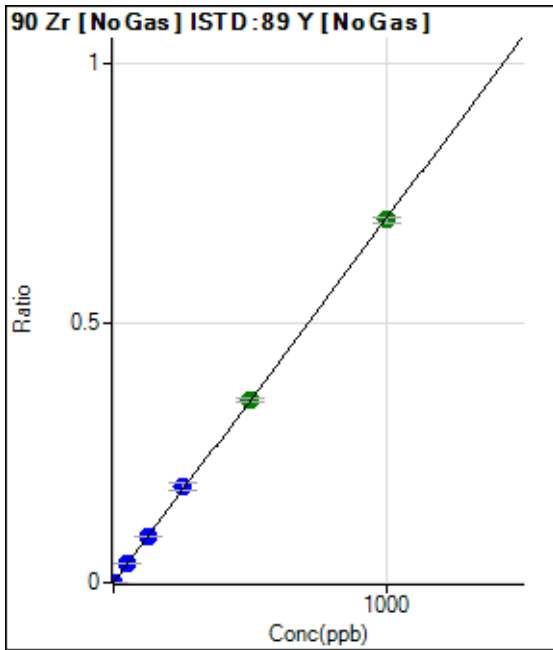

	Rj ct	Conc.	Calc Conc.	CPS	Ratio	Det .	RSD
1	<input type="checkbox"/>	0.000	0.000	272.23	0.0000	P	10.9
2	<input type="checkbox"/>	0.100	0.096	694.48	0.0001	P	9.2
3	<input type="checkbox"/>	1.000	1.032	4731.50	0.0008	P	5.4
4	<input type="checkbox"/>	50.000	50.706	222320.72	0.0357	P	1.4
5	<input type="checkbox"/>	125.000	127.116	564818.74	0.0894	P	1.3
6	<input type="checkbox"/>	250.000	263.915	1134172.68	0.1855	P	6.8
7	<input type="checkbox"/>	500.000	500.973	2212968.21	0.3521	A	2.6
8	<input type="checkbox"/>	1000.000	995.735	4486658.56	0.6999	A	1.3
9	<input type="checkbox"/>			2708.69	0.0004	P	20.4

$y = 7.0280E-004 * x + 4.4310E-005$
 $R = 0.9999$
 $DL = 0.02052$
 $BEC = 0.06305$

Weight: <None>
 Min Conc: 0

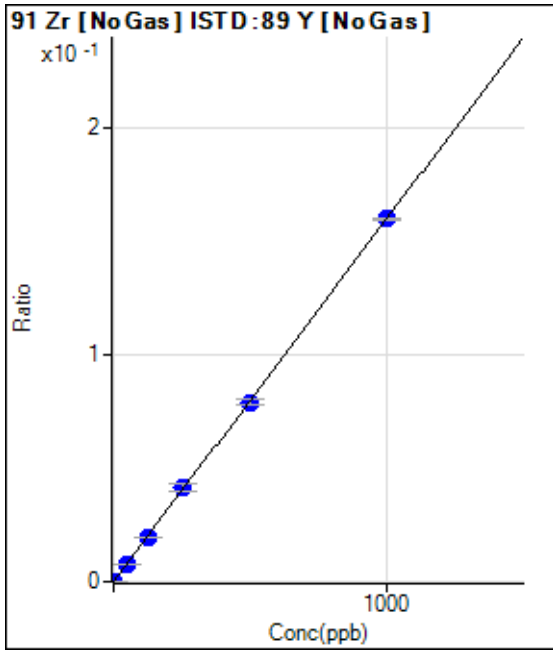

	Rj ct	Conc.	Calc Conc.	CPS	Ratio	Det .	RSD
1	<input type="checkbox"/>	0.000	0.000	77.78	0.0000	P	43.6
2	<input type="checkbox"/>	0.100	0.053	130.56	0.0000	P	24.1
3	<input type="checkbox"/>	1.000	0.975	1033.40	0.0002	P	12.4
4	<input type="checkbox"/>	50.000	49.421	49187.56	0.0079	P	2.6
5	<input type="checkbox"/>	125.000	123.397	124436.28	0.0197	P	1.3
6	<input type="checkbox"/>	250.000	258.816	252387.94	0.0413	P	7.1
7	<input type="checkbox"/>	500.000	495.133	496317.80	0.0790	P	2.6
8	<input type="checkbox"/>	1000.000	1000.459	1023077.58	0.1596	P	0.8
9	<input type="checkbox"/>			511.13	0.0001	P	14.5

$y = 1.5948E-004 * x + 1.2626E-005$
 R = 0.9999
 DL = 0.1035
 BEC = 0.07917

Weight: <None>
 Min Conc: 0

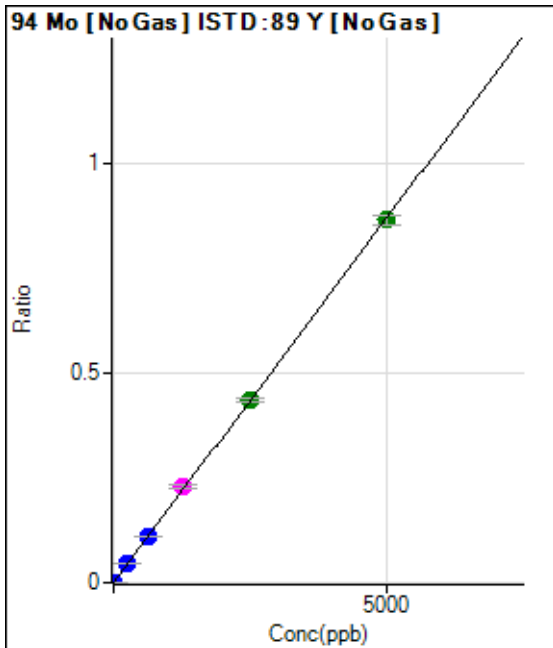

	Rj ct	Conc.	Calc Conc.	CPS	Ratio	Det .	RSD
1	<input type="checkbox"/>	0.000	0.000	105.56	0.0000	P	11.4
2	<input type="checkbox"/>	0.500	0.471	613.92	0.0001	P	13.7
3	<input type="checkbox"/>	5.000	4.931	5367.83	0.0009	P	3.2
4	<input type="checkbox"/>	250.000	259.190	280667.30	0.0450	P	1.5
5	<input type="checkbox"/>	625.000	636.765	699122.72	0.1106	P	1.4
6	<input type="checkbox"/>	1250.000	1317.687	1400363.37	0.2289	M	5.3
7	<input type="checkbox"/>	2500.000	2506.683	2737382.40	0.4355	A	1.6
8	<input type="checkbox"/>	5000.000	4977.807	5543916.87	0.8648	A	2.5
9	<input type="checkbox"/>			3472.76	0.0006	P	18.1

$y = 1.7373E-004 * x + 1.7172E-005$
 R = 0.9999
 DL = 0.03382
 BEC = 0.09885

Weight: <None>
 Min Conc: 0

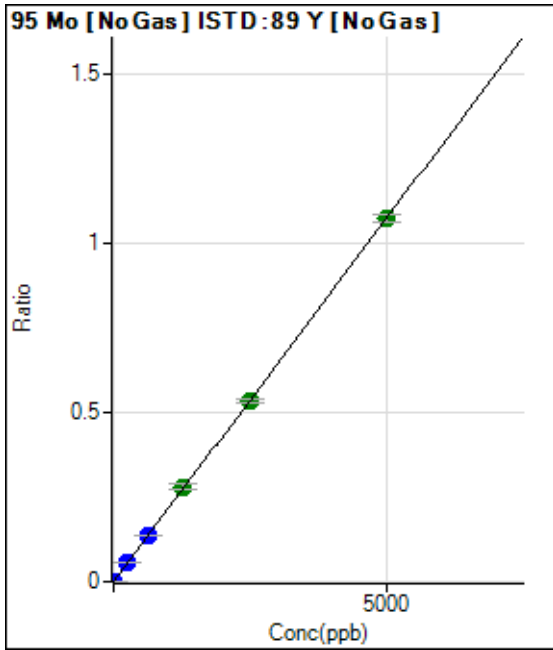

	Rj ct	Conc.	Calc Conc.	CPS	Ratio	Det .	RSD
1	<input type="checkbox"/>	0.000	0.000	33.33	0.0000	P	25.2
2	<input type="checkbox"/>	0.500	0.459	647.25	0.0001	P	4.7
3	<input type="checkbox"/>	5.000	4.856	6451.68	0.0011	P	2.9
4	<input type="checkbox"/>	250.000	260.312	348943.92	0.0560	P	0.4
5	<input type="checkbox"/>	625.000	640.969	871278.69	0.1379	P	1.5
6	<input type="checkbox"/>	1250.000	1303.409	1714686.52	0.2804	A	5.8
7	<input type="checkbox"/>	2500.000	2484.987	3359531.59	0.5346	A	2.5
8	<input type="checkbox"/>	5000.000	4991.643	6883751.72	1.0738	A	2.2
9	<input type="checkbox"/>			4428.63	0.0007	P	20.0

$y = 2.1511E-004 * x + 5.4262E-006$
 R = 0.9999
 DL = 0.0191
 BEC = 0.02523

Weight: <None>
 Min Conc: 0

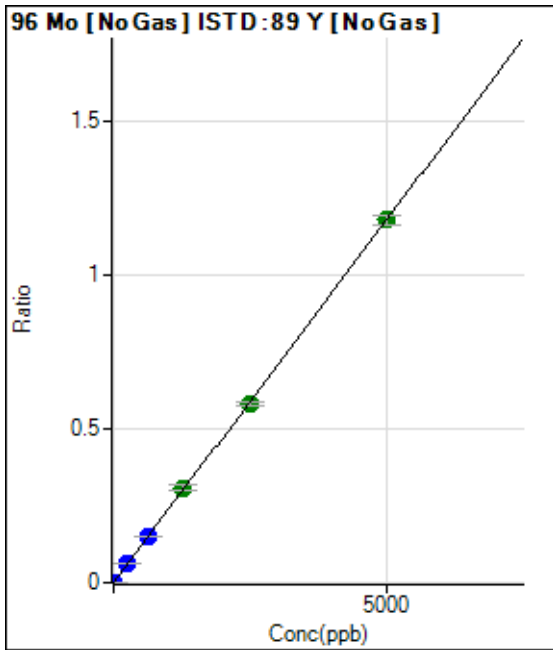

	Rj ct	Conc.	Calc Conc.	CPS	Ratio	Det .	RSD
1	<input type="checkbox"/>	0.000	0.000	66.67	0.0000	P	11.6
2	<input type="checkbox"/>	0.500	0.542	861.16	0.0001	P	5.8
3	<input type="checkbox"/>	5.000	5.043	7377.15	0.0012	P	5.0
4	<input type="checkbox"/>	250.000	255.465	375768.58	0.0603	P	1.2
5	<input type="checkbox"/>	625.000	636.619	949561.49	0.1503	P	1.5
6	<input type="checkbox"/>	1250.000	1306.998	1886407.83	0.3085	A	6.1
7	<input type="checkbox"/>	2500.000	2465.370	3657293.18	0.5819	A	2.8
8	<input type="checkbox"/>	5000.000	5001.340	7566974.56	1.1805	A	2.6
9	<input type="checkbox"/>			5023.31	0.0008	P	16.6

$y = 2.3603E-004 * x + 1.0844E-005$
 R = 0.9999
 DL = 0.01602
 BEC = 0.04594

Weight: <None>
 Min Conc: 0

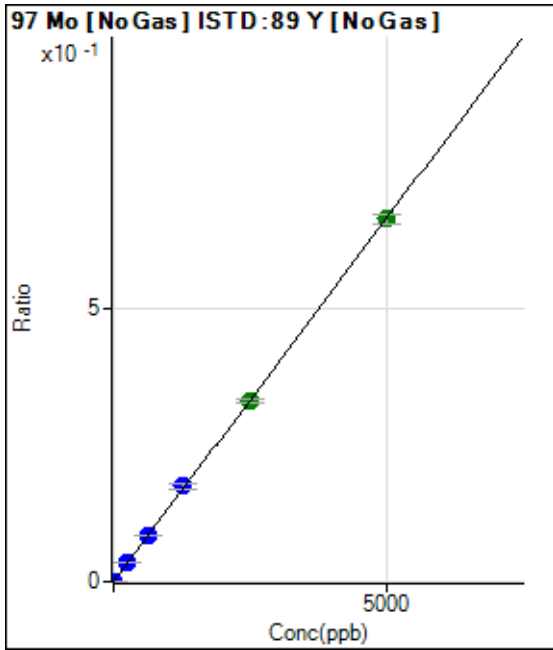

	Rj ct	Conc.	Calc Conc.	CPS	Ratio	Det.	RSD
1	<input type="checkbox"/>	0.000	0.000	8.33	0.0000	P	99.4
2	<input type="checkbox"/>	0.500	0.380	322.23	0.0001	P	12.8
3	<input type="checkbox"/>	5.000	5.158	4222.97	0.0007	P	6.8
4	<input type="checkbox"/>	250.000	254.354	210842.05	0.0338	P	1.0
5	<input type="checkbox"/>	625.000	631.895	531060.73	0.0841	P	2.6
6	<input type="checkbox"/>	1250.000	1312.462	1067446.23	0.1746	P	6.5
7	<input type="checkbox"/>	2500.000	2482.253	2075700.94	0.3302	A	1.8
8	<input type="checkbox"/>	5000.000	4992.178	4257267.32	0.6641	A	2.9
9	<input type="checkbox"/>			2750.38	0.0004	P	18.9

$y = 1.3303E-004 * x + 1.3493E-006$
 R = 0.9999
 DL = 0.03026
 BEC = 0.01014

Weight: <None>
 Min Conc: 0

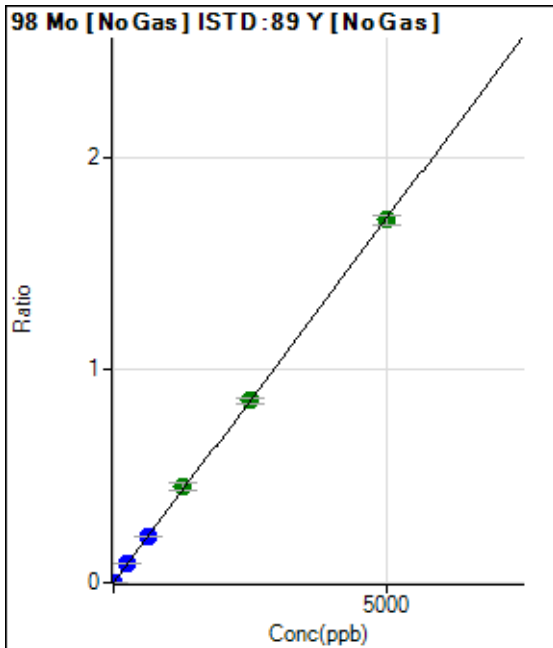

	Rj ct	Conc.	Calc Conc.	CPS	Ratio	Det.	RSD
1	<input type="checkbox"/>	0.000	0.000	27.78	0.0000	P	16.3
2	<input type="checkbox"/>	0.500	0.493	1075.07	0.0002	P	8.1
3	<input type="checkbox"/>	5.000	4.875	10284.60	0.0017	P	4.3
4	<input type="checkbox"/>	250.000	256.616	547717.64	0.0879	P	0.8
5	<input type="checkbox"/>	625.000	633.260	1370690.56	0.2169	P	1.2
6	<input type="checkbox"/>	1250.000	1319.205	2762456.53	0.4519	A	6.8
7	<input type="checkbox"/>	2500.000	2499.408	5378982.76	0.8561	A	3.6
8	<input type="checkbox"/>	5000.000	4981.632	10937909.79	1.7064	A	2.8
9	<input type="checkbox"/>			6921.41	0.0011	P	22.9

$y = 3.4253E-004 * x + 4.5161E-006$
 R = 0.9999
 DL = 0.006442
 BEC = 0.01318

Weight: <None>
 Min Conc: 0

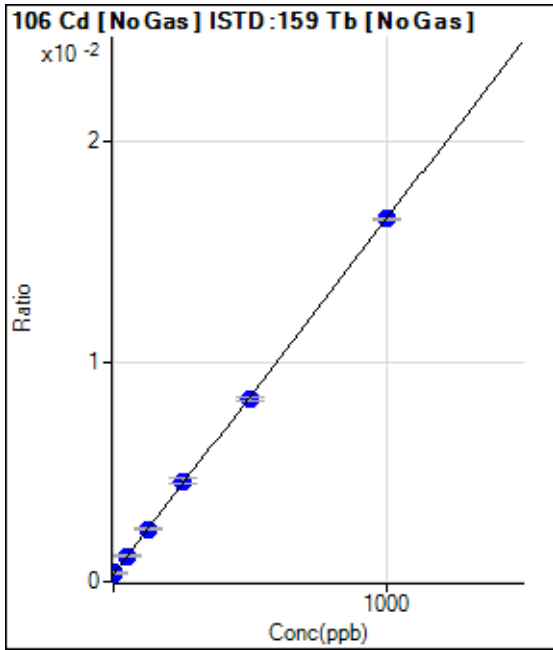

	Rj ct	Conc.	Calc Conc.	CPS	Ratio	Det .	RSD
1	<input type="checkbox"/>	0.000	0.000	1358.44	0.0003	P	8.5
2	<input type="checkbox"/>	0.100	1.930	1505.68	0.0004	P	4.9
3	<input type="checkbox"/>	1.000	3.240	1594.59	0.0004	P	3.8
4	<input type="checkbox"/>	50.000	50.885	4703.70	0.0012	P	5.0
5	<input type="checkbox"/>	125.000	126.575	9745.38	0.0024	P	2.4
6	<input type="checkbox"/>	250.000	261.491	18006.65	0.0046	P	6.5
7	<input type="checkbox"/>	500.000	495.129	33672.48	0.0084	P	2.1
8	<input type="checkbox"/>	1000.000	999.319	68542.98	0.0165	P	0.2
9	<input type="checkbox"/>			1405.66	0.0003	P	2.1

$y = 1.6170E-005 * x + 3.4645E-004$
 R = 0.9999
 DL = 5.435
 BEC = 21.42

Weight: <None>
 Min Conc: 0

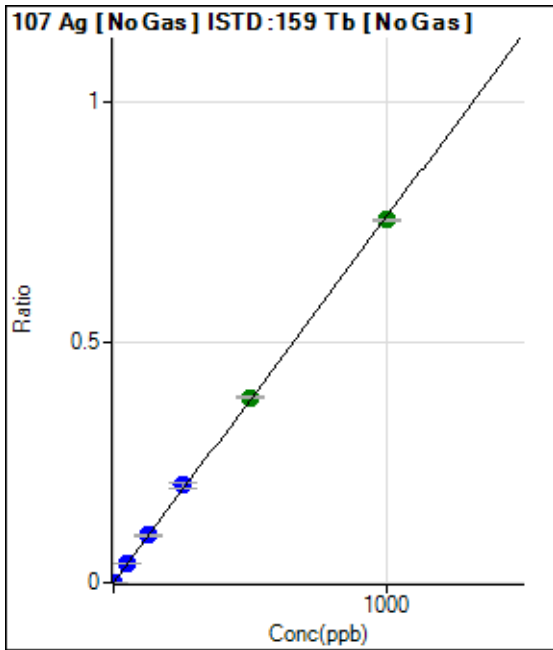

	Rj ct	Conc.	Calc Conc.	CPS	Ratio	Det .	RSD
1	<input type="checkbox"/>	0.000	0.000	50.00	0.0000	P	43.5
2	<input type="checkbox"/>	0.100	0.095	338.90	0.0001	P	19.5
3	<input type="checkbox"/>	1.000	0.993	3072.65	0.0008	P	2.9
4	<input type="checkbox"/>	50.000	51.853	158957.15	0.0395	P	2.3
5	<input type="checkbox"/>	125.000	129.365	401329.50	0.0985	P	1.5
6	<input type="checkbox"/>	250.000	266.645	799561.93	0.2031	P	6.1
7	<input type="checkbox"/>	500.000	506.797	1556034.59	0.3860	A	1.8
8	<input type="checkbox"/>	1000.000	991.802	3136944.32	0.7554	A	0.9
9	<input type="checkbox"/>			1836.28	0.0004	P	10.5

$y = 7.6161E-004 * x + 1.2723E-005$
 R = 0.9998
 DL = 0.02178
 BEC = 0.01671

Weight: <None>
 Min Conc: 0

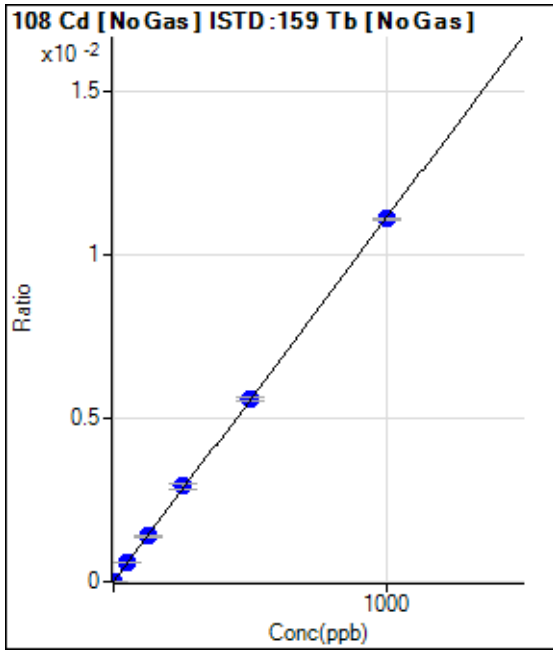

	Rj ct	Conc.	Calc Conc.	CPS	Ratio	Det .	RSD
1	<input type="checkbox"/>	0.000	0.000	12.50	0.0000	P	34.2
2	<input type="checkbox"/>	0.100	0.307	26.39	0.0000	P	32.1
3	<input type="checkbox"/>	1.000	0.961	55.56	0.0000	P	22.2
4	<input type="checkbox"/>	50.000	51.124	2300.22	0.0006	P	1.9
5	<input type="checkbox"/>	125.000	124.903	5667.89	0.0014	P	3.2
6	<input type="checkbox"/>	250.000	261.401	11447.95	0.0029	P	7.6
7	<input type="checkbox"/>	500.000	500.073	22426.69	0.0056	P	2.1
8	<input type="checkbox"/>	1000.000	997.069	46053.13	0.0111	P	0.7
9	<input type="checkbox"/>			41.67	0.0000	P	20.5

$y = 1.1119E-005 * x + 3.1928E-006$
 $R = 0.9999$
 $DL = 0.2946$
 $BEC = 0.2871$

Weight: <None>
 Min Conc: 0

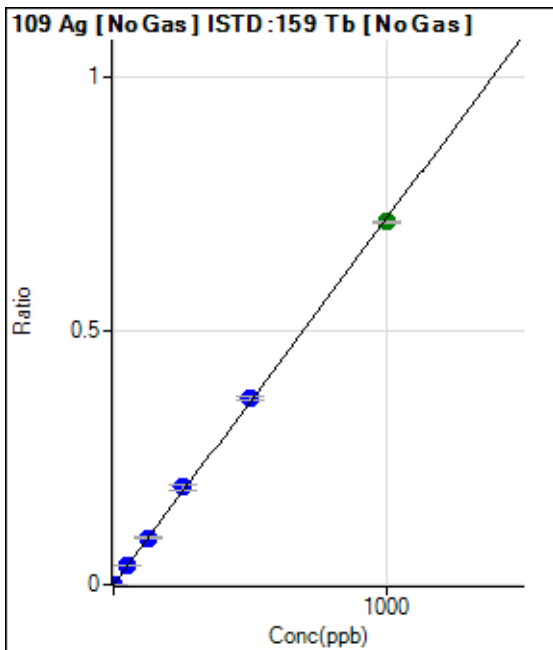

	Rj ct	Conc.	Calc Conc.	CPS	Ratio	Det .	RSD
1	<input type="checkbox"/>	0.000	0.000	47.22	0.0000	P	79.2
2	<input type="checkbox"/>	0.100	0.067	241.68	0.0001	P	2.7
3	<input type="checkbox"/>	1.000	0.998	2930.96	0.0007	P	0.6
4	<input type="checkbox"/>	50.000	51.120	148579.36	0.0369	P	2.8
5	<input type="checkbox"/>	125.000	128.086	376759.00	0.0925	P	1.6
6	<input type="checkbox"/>	250.000	265.812	755566.25	0.1920	P	6.7
7	<input type="checkbox"/>	500.000	508.958	1481986.34	0.3676	P	1.5
8	<input type="checkbox"/>	1000.000	991.126	2972350.18	0.7158	A	0.7
9	<input type="checkbox"/>			1622.37	0.0004	P	27.2

$y = 7.2218E-004 * x + 1.2040E-005$
 $R = 0.9998$
 $DL = 0.03959$
 $BEC = 0.01667$

Weight: <None>
 Min Conc: 0

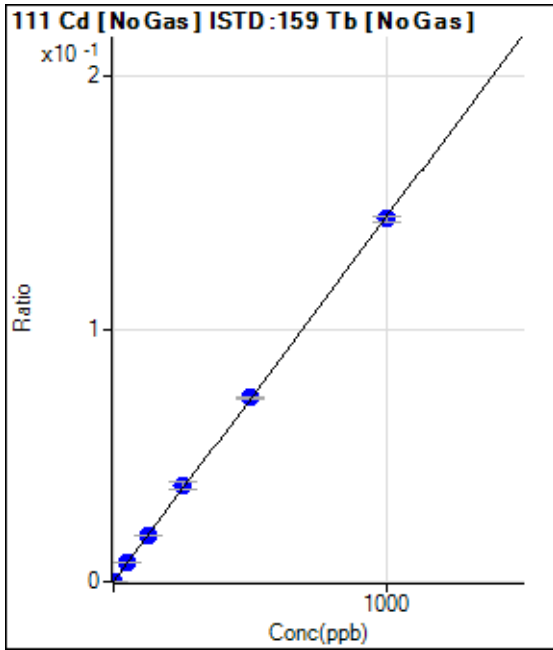

	Rj ct	Conc.	Calc Conc.	CPS	Ratio	Det .	RSD
1	<input type="checkbox"/>	0.000	0.000	272.66	0.0001	P	8.4
2	<input type="checkbox"/>	0.100	0.128	350.72	0.0001	P	12.9
3	<input type="checkbox"/>	1.000	1.040	878.66	0.0002	P	3.0
4	<input type="checkbox"/>	50.000	50.395	29565.14	0.0073	P	2.4
5	<input type="checkbox"/>	125.000	126.436	74646.37	0.0183	P	1.7
6	<input type="checkbox"/>	250.000	262.832	149683.74	0.0380	P	6.5
7	<input type="checkbox"/>	500.000	504.216	293852.53	0.0729	P	1.5
8	<input type="checkbox"/>	1000.000	994.485	596715.85	0.1437	P	1.4
9	<input type="checkbox"/>			622.81	0.0002	P	3.9

$y = 1.4442E-004 * x + 6.9544E-005$
 $R = 0.9999$
 $DL = 0.1214$
 $BEC = 0.4815$

Weight: <None>
 Min Conc: 0

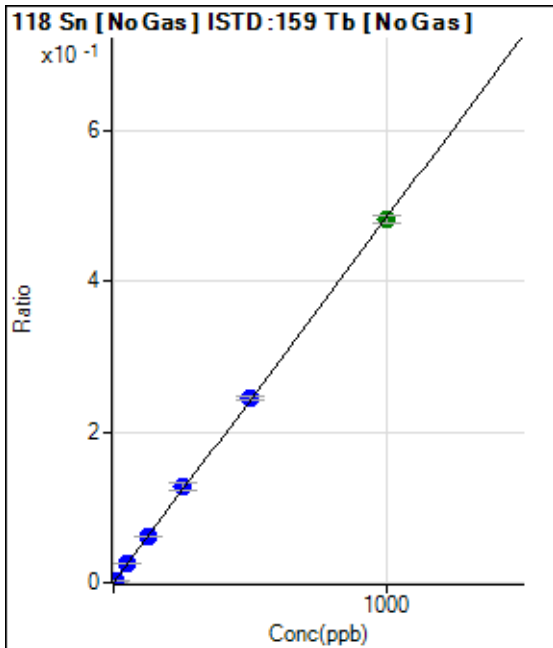

	Rj ct	Conc.	Calc Conc.	CPS	Ratio	Det .	RSD
1	<input type="checkbox"/>	0.000	0.000	316.68	0.0001	P	15.6
2	<input type="checkbox"/>	0.500	0.525	1336.21	0.0003	P	7.9
3	<input type="checkbox"/>	5.000	4.953	9920.55	0.0025	P	3.2
4	<input type="checkbox"/>	50.000	50.627	99077.29	0.0246	P	1.4
5	<input type="checkbox"/>	125.000	127.043	251131.30	0.0617	P	0.8
6	<input type="checkbox"/>	250.000	263.265	502515.85	0.1277	P	7.0
7	<input type="checkbox"/>	500.000	504.877	986886.66	0.2448	P	1.8
8	<input type="checkbox"/>	1000.000	993.959	2001117.10	0.4819	A	2.2
9	<input type="checkbox"/>			1502.90	0.0004	P	1.1

$y = 4.8474E-004 * x + 8.0665E-005$
 $R = 0.9999$
 $DL = 0.07801$
 $BEC = 0.1664$

Weight: <None>
 Min Conc: 0

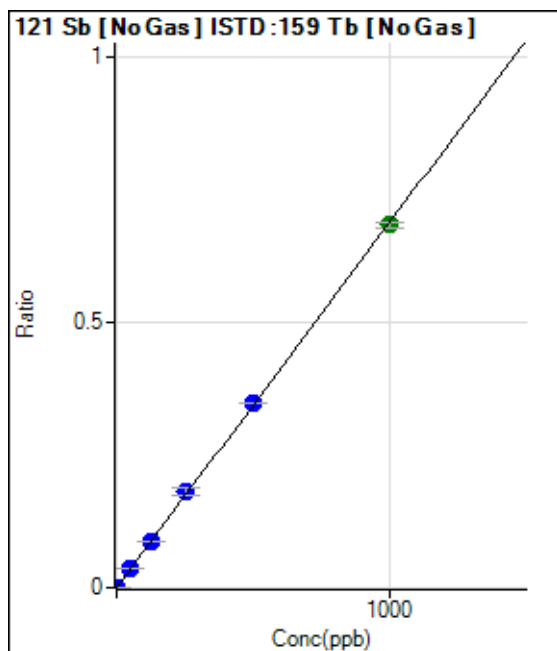

	Rj ct	Conc.	Calc Conc.	CPS	Ratio	Det .	RSD
1	<input type="checkbox"/>	0.000	0.000	30.56	0.0000	P	56.4
2	<input type="checkbox"/>	0.200	0.187	544.48	0.0001	P	4.2
3	<input type="checkbox"/>	2.000	1.920	5303.96	0.0013	P	4.2
4	<input type="checkbox"/>	50.000	50.697	140158.73	0.0348	P	1.9
5	<input type="checkbox"/>	125.000	126.227	353121.56	0.0867	P	1.0
6	<input type="checkbox"/>	250.000	264.376	714604.80	0.1816	P	7.2
7	<input type="checkbox"/>	500.000	505.099	1398899.60	0.3469	P	0.8
8	<input type="checkbox"/>	1000.000	993.668	2834240.71	0.6825	A	1.3
9	<input type="checkbox"/>			2516.97	0.0006	P	1.0

$y = 6.8687E-004 * x + 7.7852E-006$

R = 0.9999

DL = 0.01916

BEC = 0.01133

Weight: <None>

Min Conc: 0

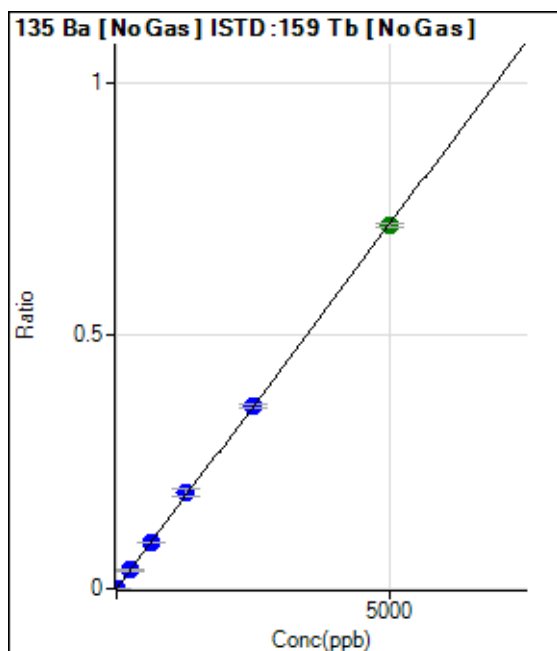

	Rj ct	Conc.	Calc Conc.	CPS	Ratio	Det .	RSD
1	<input type="checkbox"/>	0.000	0.000	19.45	0.0000	P	25.8
2	<input type="checkbox"/>	1.000	1.084	641.70	0.0002	P	8.0
3	<input type="checkbox"/>	10.000	9.541	5515.15	0.0014	P	4.2
4	<input type="checkbox"/>	250.000	251.038	145561.34	0.0362	P	2.4
5	<input type="checkbox"/>	625.000	626.103	367443.91	0.0902	P	1.7
6	<input type="checkbox"/>	1250.000	1315.978	746351.38	0.1896	P	6.6
7	<input type="checkbox"/>	2500.000	2513.465	1459971.34	0.3622	P	2.0
8	<input type="checkbox"/>	5000.000	4976.584	2977793.36	0.7171	A	0.9
9	<input type="checkbox"/>			1486.24	0.0004	P	18.4

$y = 1.4409E-004 * x + 4.9662E-006$

R = 0.9999

DL = 0.02665

BEC = 0.03446

Weight: <None>

Min Conc: 0

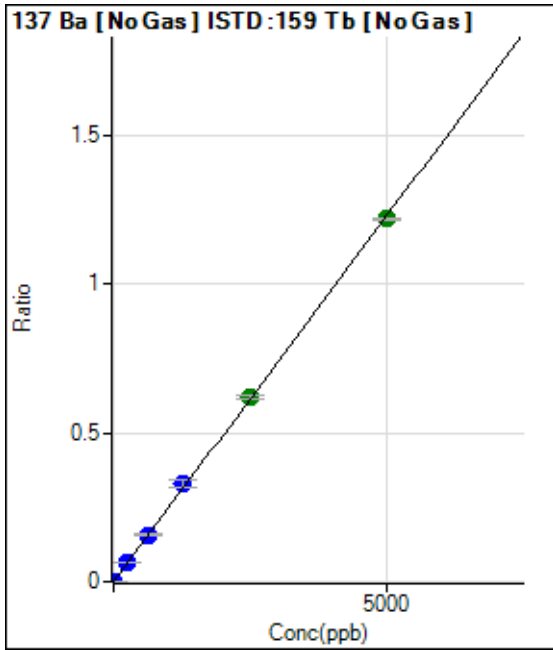

	Rj ct	Conc.	Calc Conc.	CPS	Ratio	Det .	RSD
1	<input type="checkbox"/>	0.000	0.000	61.11	0.0000	P	21.8
2	<input type="checkbox"/>	1.000	0.905	950.07	0.0002	P	7.2
3	<input type="checkbox"/>	10.000	9.966	9856.65	0.0025	P	1.1
4	<input type="checkbox"/>	250.000	255.326	252627.11	0.0628	P	1.4
5	<input type="checkbox"/>	625.000	640.969	641735.31	0.1576	P	1.4
6	<input type="checkbox"/>	1250.000	1342.221	1298786.85	0.3300	P	6.4
7	<input type="checkbox"/>	2500.000	2523.523	2500837.66	0.6203	A	1.7
8	<input type="checkbox"/>	5000.000	4962.921	5066136.66	1.2200	A	0.5
9	<input type="checkbox"/>			2472.53	0.0006	P	15.9

$y = 2.4582E-004 * x + 1.5602E-005$
 $R = 0.9998$
 $DL = 0.04153$
 $BEC = 0.06347$

Weight: <None>
 Min Conc: 0

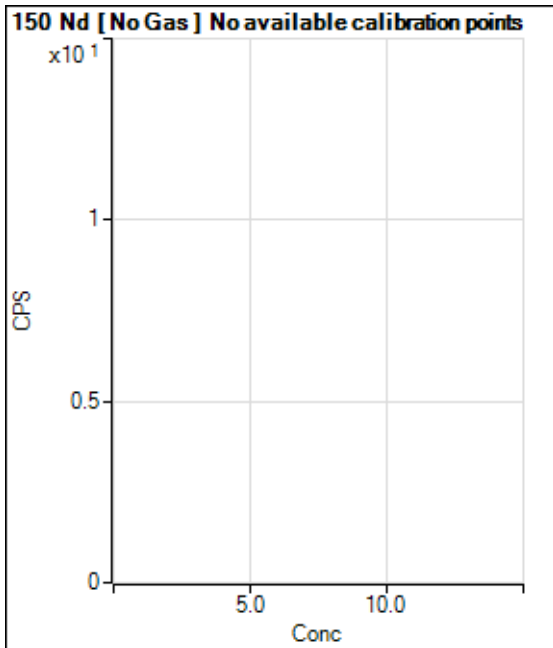

	Rj ct	Conc.	Calc Conc.	CPS	Ratio	Det .	RSD
1	<input type="checkbox"/>			11.11		P	91.7
2	<input type="checkbox"/>			4.45		P	86.6
3	<input type="checkbox"/>			4.45		P	86.6
4	<input type="checkbox"/>			20.00		P	57.7
5	<input type="checkbox"/>			22.22		P	34.7
6	<input type="checkbox"/>			48.89		P	41.7
7	<input type="checkbox"/>			73.34		P	9.1
8	<input type="checkbox"/>			140.00		P	23.8
9	<input type="checkbox"/>			15.56		P	89.2

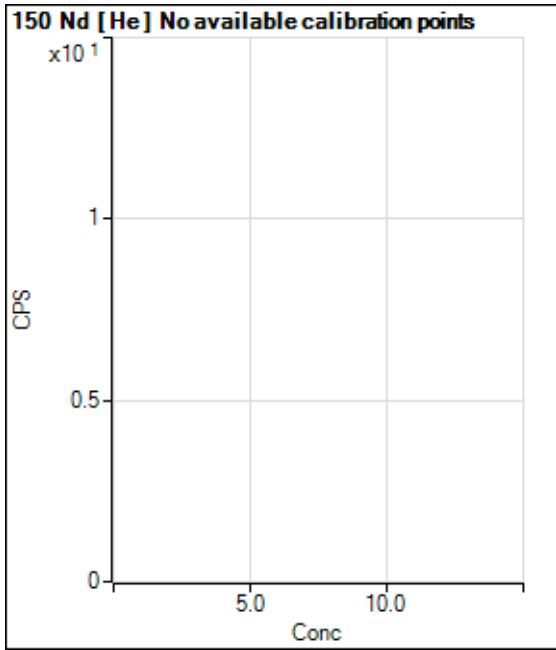

	Rj ct	Conc.	Calc Conc.	CPS	Ratio	Det .	RSD
1	<input type="checkbox"/>			1.11		P	173.
2	<input type="checkbox"/>			0.00		P	
3	<input type="checkbox"/>			0.00		P	
4	<input type="checkbox"/>			1.11		P	173.
5	<input type="checkbox"/>			4.44		P	43.4
6	<input type="checkbox"/>			5.56		P	91.6
7	<input type="checkbox"/>			5.55		P	69.3
8	<input type="checkbox"/>			13.33		P	50.0
9	<input type="checkbox"/>			6.67		P	50.0

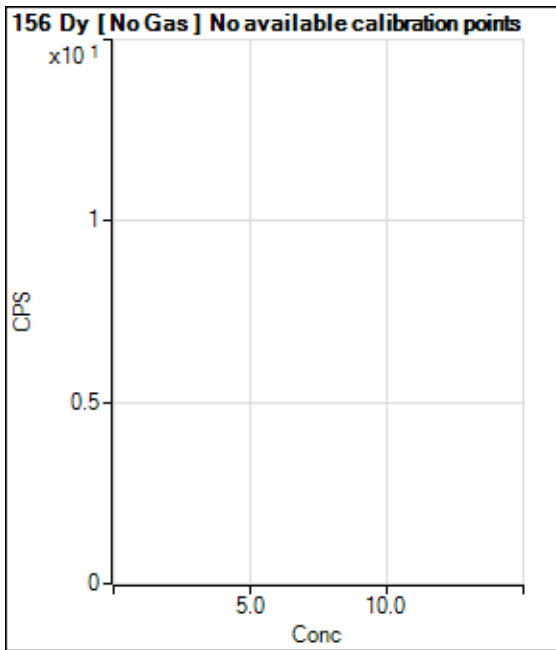

	Rj ct	Conc.	Calc Conc.	CPS	Ratio	Det .	RSD
1	<input type="checkbox"/>			11.11		P	114.
2	<input type="checkbox"/>			19.45		P	24.7
3	<input type="checkbox"/>			8.33		P	100.
4	<input type="checkbox"/>			27.78		P	69.3
5	<input type="checkbox"/>			41.67		P	20.0
6	<input type="checkbox"/>			33.33		P	66.2
7	<input type="checkbox"/>			108.34		P	50.4
8	<input type="checkbox"/>			169.45		P	12.4
9	<input type="checkbox"/>			605.59		P	11.7

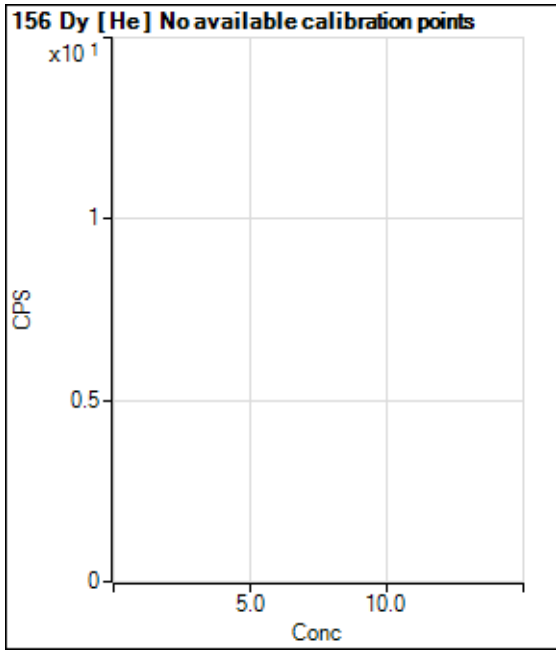

	Rj ct	Conc.	Calc Conc.	CPS	Ratio	Det .	RSD
1	<input type="checkbox"/>			2.22		P	173.
2	<input type="checkbox"/>			3.33		P	173.
3	<input type="checkbox"/>			1.11		P	173.
4	<input type="checkbox"/>			4.44		P	43.4
5	<input type="checkbox"/>			15.55		P	68.9
6	<input type="checkbox"/>			26.67		P	33.1
7	<input type="checkbox"/>			30.00		P	29.4
8	<input type="checkbox"/>			58.89		P	57.3
9	<input type="checkbox"/>			293.34		P	6.8

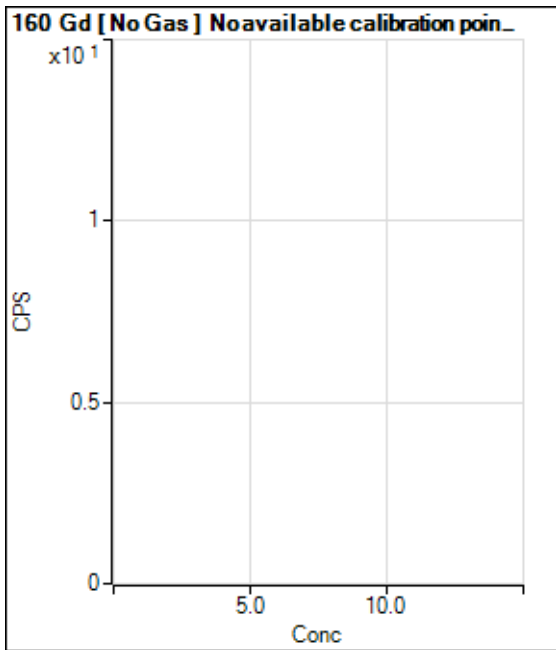

	Rj ct	Conc.	Calc Conc.	CPS	Ratio	Det .	RSD
1	<input type="checkbox"/>			44.45		P	84.6
2	<input type="checkbox"/>			38.89		P	12.4
3	<input type="checkbox"/>			36.11		P	13.3
4	<input type="checkbox"/>			16.67		P	132.
5	<input type="checkbox"/>			55.56		P	22.9
6	<input type="checkbox"/>			100.00		P	28.9
7	<input type="checkbox"/>			102.78		P	28.5
8	<input type="checkbox"/>			152.78		P	19.2
9	<input type="checkbox"/>			688.93		P	7.1

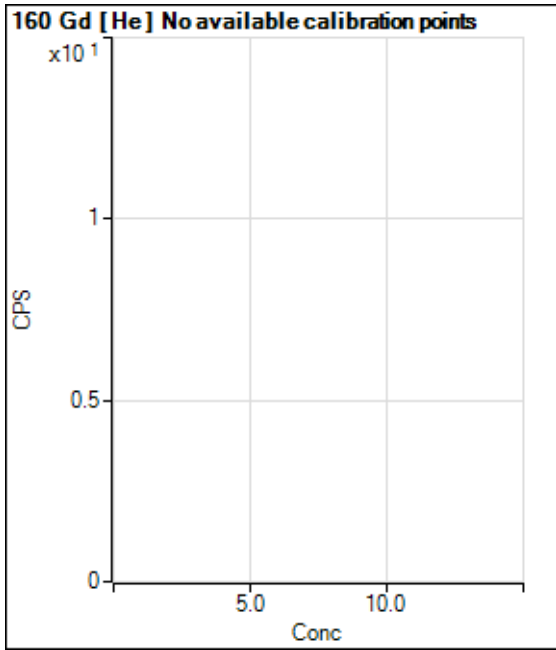

	Rj ct	Conc.	Calc Conc.	CPS	Ratio	Det .	RSD
1	<input type="checkbox"/>			11.11		P	75.5
2	<input type="checkbox"/>			10.00		P	33.3
3	<input type="checkbox"/>			5.56		P	91.6
4	<input type="checkbox"/>			16.67		P	60.0
5	<input type="checkbox"/>			17.78		P	65.8
6	<input type="checkbox"/>			21.11		P	45.6
7	<input type="checkbox"/>			40.00		P	8.3
8	<input type="checkbox"/>			83.33		P	14.4
9	<input type="checkbox"/>			356.67		P	3.2

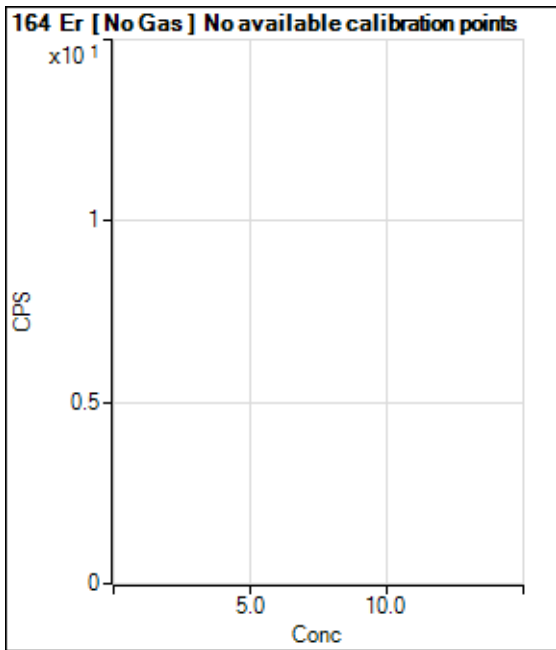

	Rj ct	Conc.	Calc Conc.	CPS	Ratio	Det .	RSD
1	<input type="checkbox"/>			19.44		P	49.5
2	<input type="checkbox"/>			19.45		P	24.7
3	<input type="checkbox"/>			16.67		P	50.0
4	<input type="checkbox"/>			22.22		P	57.3
5	<input type="checkbox"/>			30.55		P	15.7
6	<input type="checkbox"/>			22.22		P	78.1
7	<input type="checkbox"/>			30.55		P	15.7
8	<input type="checkbox"/>			33.33		P	66.1
9	<input type="checkbox"/>			94.45		P	39.8

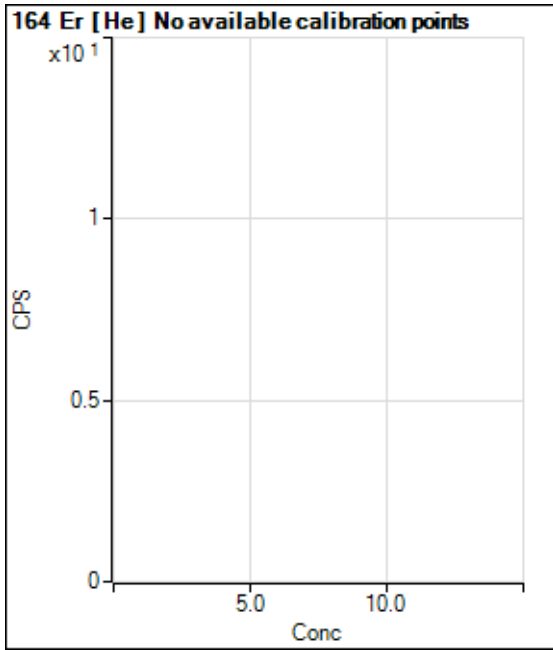

	Rj ct	Conc.	Calc Conc.	CPS	Ratio	Det .	RSD
1	<input type="checkbox"/>			4.45		P	86.6
2	<input type="checkbox"/>			8.89		P	94.4
3	<input type="checkbox"/>			10.00		P	66.7
4	<input type="checkbox"/>			3.33		P	173.
5	<input type="checkbox"/>			14.44		P	35.3
6	<input type="checkbox"/>			6.66		P	86.6
7	<input type="checkbox"/>			12.22		P	31.5
8	<input type="checkbox"/>			15.56		P	53.9
9	<input type="checkbox"/>			57.78		P	32.8

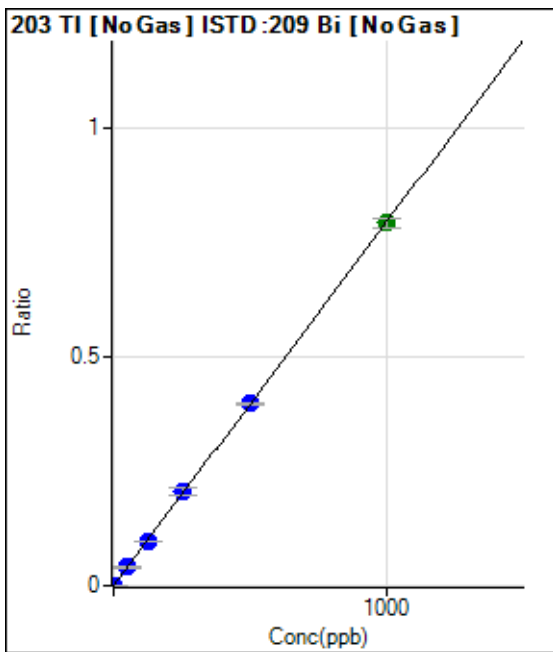

	Rj ct	Conc.	Calc Conc.	CPS	Ratio	Det .	RSD
1	<input type="checkbox"/>	0.000	0.000	86.11	0.0000	P	12.2
2	<input type="checkbox"/>	0.100	0.083	230.56	0.0001	P	7.6
3	<input type="checkbox"/>	1.000	0.927	1683.49	0.0008	P	9.2
4	<input type="checkbox"/>	50.000	50.247	85877.97	0.0400	P	3.1
5	<input type="checkbox"/>	125.000	123.590	215135.10	0.0984	P	0.4
6	<input type="checkbox"/>	250.000	258.246	438375.35	0.2055	P	7.1
7	<input type="checkbox"/>	500.000	500.498	861690.46	0.3982	P	1.4
8	<input type="checkbox"/>	1000.000	997.854	1760167.62	0.7938	A	2.4
9	<input type="checkbox"/>			1402.90	0.0007	P	25.7

$y = 7.9551E-004 * x + 4.0563E-005$

R = 1.0000

DL = 0.01867

BEC = 0.05099

Weight: <None>

Min Conc: 0

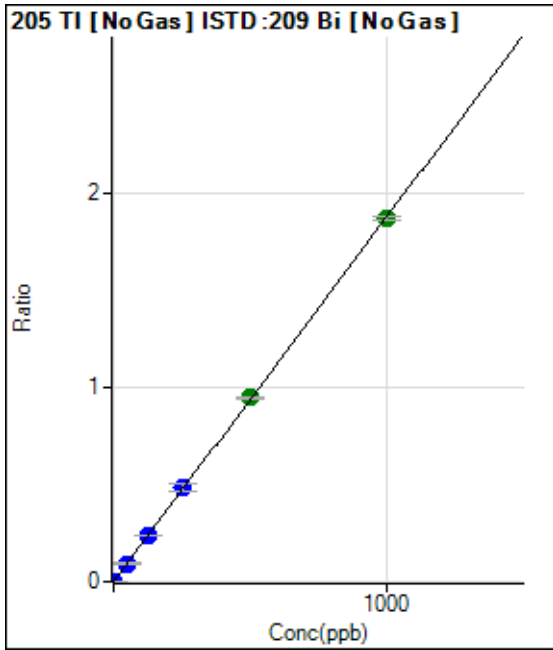

	Rj ct	Conc.	Calc Conc.	CPS	Ratio	Det .	RSD
1	<input type="checkbox"/>	0.000	0.000	208.34	0.0001	P	16.0
2	<input type="checkbox"/>	0.100	0.102	622.25	0.0003	P	10.1
3	<input type="checkbox"/>	1.000	0.928	3972.96	0.0018	P	2.5
4	<input type="checkbox"/>	50.000	49.838	200568.87	0.0934	P	2.3
5	<input type="checkbox"/>	125.000	124.761	511324.82	0.2337	P	1.2
6	<input type="checkbox"/>	250.000	258.726	1033358.88	0.4846	P	8.2
7	<input type="checkbox"/>	500.000	504.390	2044605.84	0.9447	A	0.7
8	<input type="checkbox"/>	1000.000	995.662	4135144.15	1.8648	A	1.1
9	<input type="checkbox"/>			3331.08	0.0016	P	13.0

$y = 0.0019 * x + 9.8195E-005$
 R = 0.9999
 DL = 0.02509
 BEC = 0.05243

Weight: <None>
 Min Conc: 0

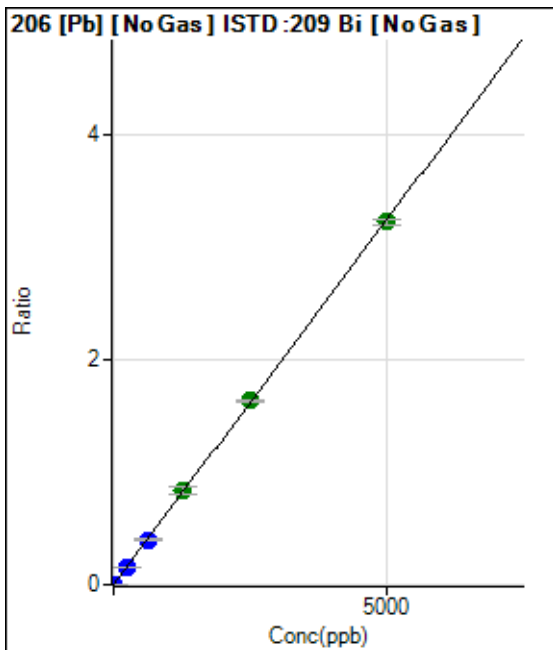

	Rj ct	Conc.	Calc Conc.	CPS	Ratio	Det .	RSD
1	<input type="checkbox"/>	0.000	0.000	322.23	0.0002	P	14.1
2	<input type="checkbox"/>	0.100	0.089	451.87	0.0002	P	11.3
3	<input type="checkbox"/>	1.000	1.017	1755.70	0.0008	P	4.9
4	<input type="checkbox"/>	250.000	244.866	341464.86	0.1591	P	2.3
5	<input type="checkbox"/>	625.000	618.339	878121.05	0.4015	P	0.6
6	<input type="checkbox"/>	1250.000	1292.736	1789166.81	0.8392	A	8.3
7	<input type="checkbox"/>	2500.000	2529.521	3552944.29	1.6418	A	1.0
8	<input type="checkbox"/>	5000.000	4975.645	7160704.96	3.2294	A	1.7
9	<input type="checkbox"/>			15253.67	0.0072	P	7.3

$y = 6.4901E-004 * x + 1.5187E-004$
 R = 0.9999
 DL = 0.09881
 BEC = 0.234

Weight: <None>
 Min Conc: 0

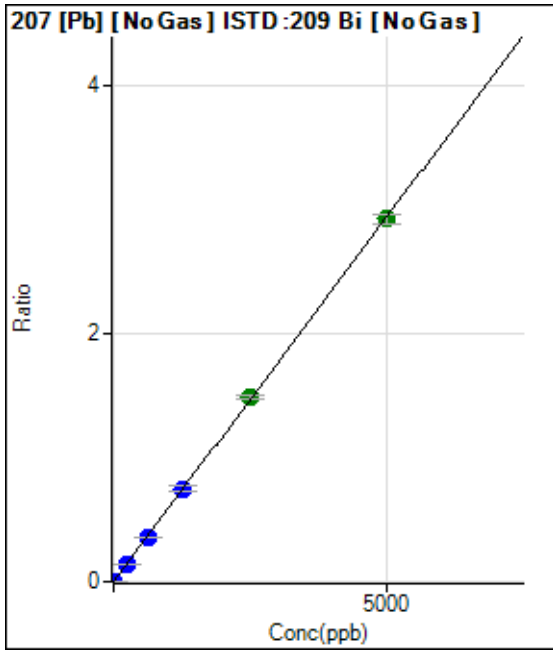

	Rj ct	Conc.	Calc Conc.	CPS	Ratio	Det .	RSD
1	<input type="checkbox"/>	0.000	0.000	292.60	0.0001	P	10.0
2	<input type="checkbox"/>	0.100	0.112	438.91	0.0002	P	10.2
3	<input type="checkbox"/>	1.000	0.975	1537.16	0.0007	P	4.9
4	<input type="checkbox"/>	250.000	244.471	308923.14	0.1439	P	1.5
5	<input type="checkbox"/>	625.000	613.268	789030.62	0.3608	P	0.6
6	<input type="checkbox"/>	1250.000	1272.582	1596734.45	0.7485	P	7.1
7	<input type="checkbox"/>	2500.000	2534.084	3225043.82	1.4903	A	1.6
8	<input type="checkbox"/>	5000.000	4979.055	6491548.70	2.9280	A	2.7
9	<input type="checkbox"/>			13642.57	0.0065	P	8.7

$y = 5.8803E-004 * x + 1.3763E-004$
 $R = 0.9999$
 $DL = 0.07025$
 $BEC = 0.2341$

Weight: <None>
 Min Conc: 0

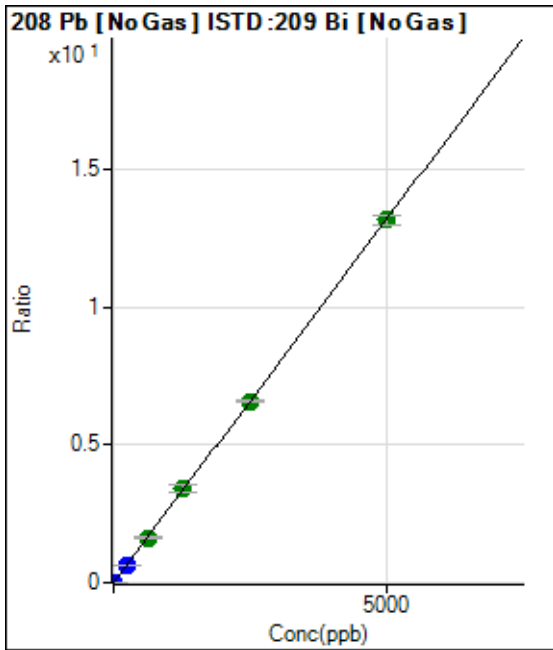

	Rj ct	Conc.	Calc Conc.	CPS	Ratio	Det .	RSD
1	<input type="checkbox"/>	0.000	0.000	1353.76	0.0006	P	4.9
2	<input type="checkbox"/>	0.100	0.091	1888.98	0.0009	P	7.4
3	<input type="checkbox"/>	1.000	0.961	6860.08	0.0032	P	3.4
4	<input type="checkbox"/>	250.000	246.061	1394470.38	0.6496	P	2.1
5	<input type="checkbox"/>	625.000	621.439	3586158.94	1.6396	A	0.4
6	<input type="checkbox"/>	1250.000	1292.392	7270361.76	3.4092	A	7.9
7	<input type="checkbox"/>	2500.000	2494.636	14239422.72	6.5800	A	1.0
8	<input type="checkbox"/>	5000.000	4992.726	29197934.22	13.1684	A	2.3
9	<input type="checkbox"/>			61244.24	0.0290	P	6.9

$y = 0.0026 * x + 6.3740E-004$
 $R = 1.0000$
 $DL = 0.03558$
 $BEC = 0.2417$

Weight: <None>
 Min Conc: 0

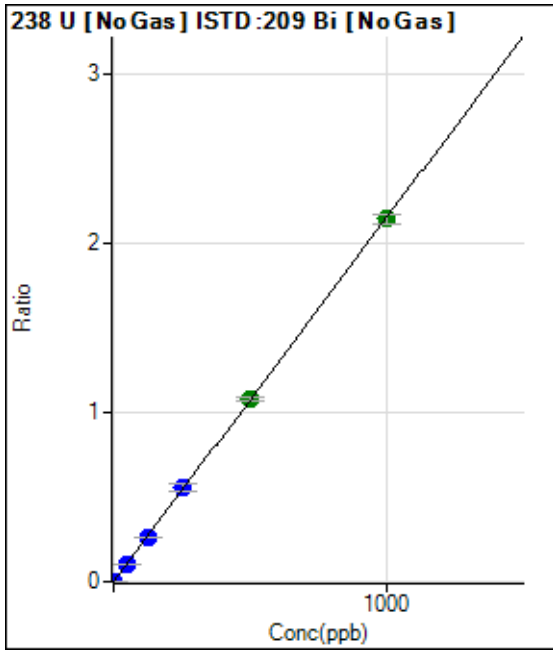

	Rj ct	Conc.	Calc Conc.	CPS	Ratio	Det .	RSD
1	<input type="checkbox"/>	0.000	0.000	16.67	0.0000	P	86.6
2	<input type="checkbox"/>	0.100	0.093	447.24	0.0002	P	16.4
3	<input type="checkbox"/>	1.000	0.965	4506.50	0.0021	P	2.3
4	<input type="checkbox"/>	50.000	49.522	228642.47	0.1065	P	2.0
5	<input type="checkbox"/>	125.000	123.260	579740.49	0.2651	P	1.1
6	<input type="checkbox"/>	250.000	258.369	1185434.92	0.5556	P	7.0
7	<input type="checkbox"/>	500.000	501.954	2335721.95	1.0795	A	1.3
8	<input type="checkbox"/>	1000.000	997.172	4754958.27	2.1445	A	2.4
9	<input type="checkbox"/>			1733.51	0.0008	P	28.5

$y = 0.0022 * x + 7.7742E-006$
 $R = 1.0000$
 $DL = 0.009392$
 $BEC = 0.003615$

Weight: <None>
 Min Conc: 0

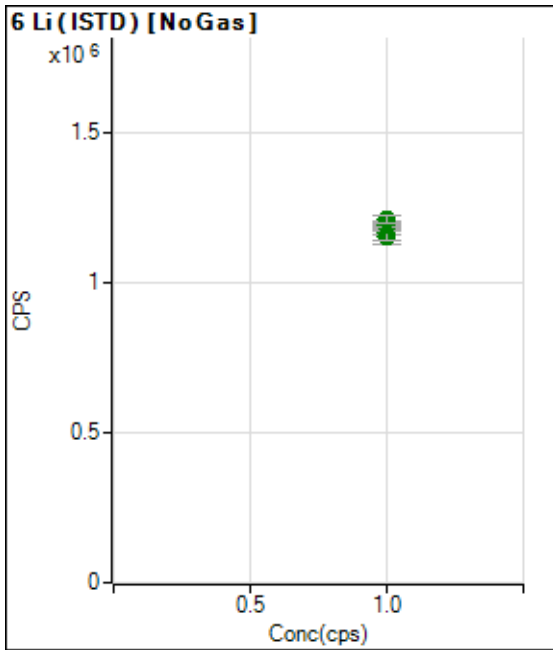

	Rj ct	Conc.	Calc Conc.	CPS	Ratio	Det .	RSD
1	<input type="checkbox"/>	1.000		1170013.53		A	1.4
2	<input type="checkbox"/>	1.000		1197665.52		A	0.7
3	<input type="checkbox"/>	1.000		1190277.02		A	1.5
4	<input type="checkbox"/>	1.000		1171911.11		A	1.4
5	<input type="checkbox"/>	1.000		1197626.77		A	2.1
6	<input type="checkbox"/>	1.000		1154185.16		A	4.5
7	<input type="checkbox"/>	1.000		1158040.01		A	2.5
8	<input type="checkbox"/>	1.000		1195233.29		A	1.1
9	<input type="checkbox"/>	1.000		1211514.71		A	2.1

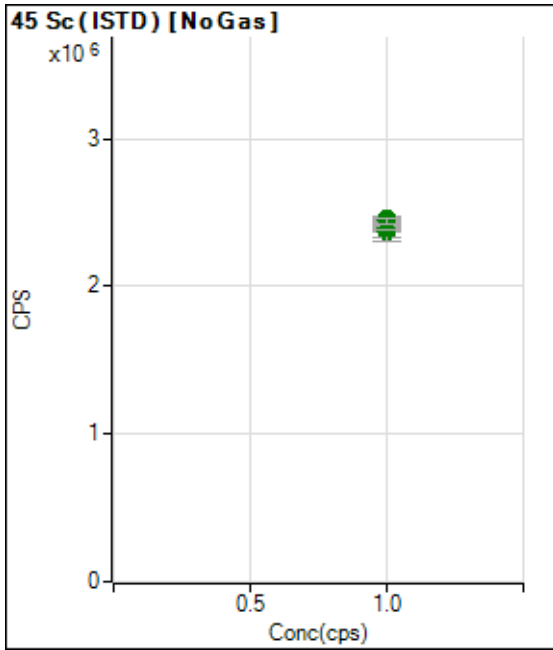

	Rj ct	Conc.	Calc Conc.	CPS	Ratio	Det .	RSD
1	<input type="checkbox"/>	1.000		2390154.39		A	0.8
2	<input type="checkbox"/>	1.000		2386953.26		A	1.2
3	<input type="checkbox"/>	1.000		2424681.55		A	1.9
4	<input type="checkbox"/>	1.000		2371770.90		A	2.9
5	<input type="checkbox"/>	1.000		2457585.10		A	1.8
6	<input type="checkbox"/>	1.000		2387840.93		A	7.1
7	<input type="checkbox"/>	1.000		2398262.98		A	1.3
8	<input type="checkbox"/>	1.000		2454825.52		A	0.8
9	<input type="checkbox"/>	1.000		2443833.14		A	1.9

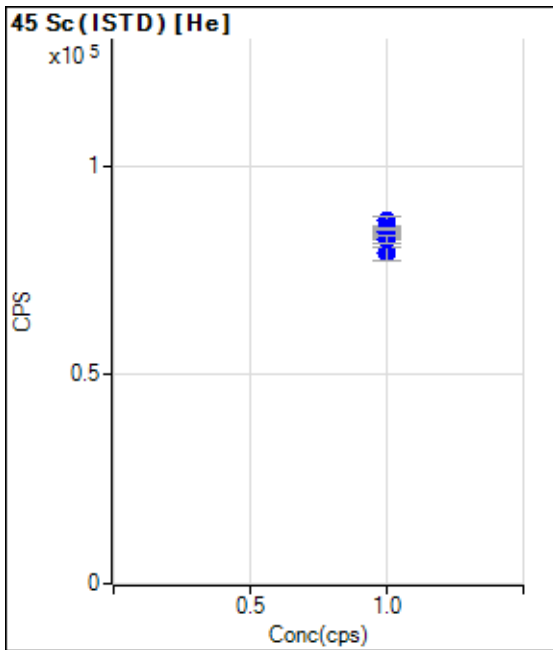

	Rj ct	Conc.	Calc Conc.	CPS	Ratio	Det .	RSD
1	<input type="checkbox"/>	1.000		79037.75		P	4.5
2	<input type="checkbox"/>	1.000		82645.87		P	1.0
3	<input type="checkbox"/>	1.000		83315.57		P	1.4
4	<input type="checkbox"/>	1.000		83212.62		P	2.2
5	<input type="checkbox"/>	1.000		83926.44		P	0.5
6	<input type="checkbox"/>	1.000		84469.59		P	2.3
7	<input type="checkbox"/>	1.000		86914.36		P	2.7
8	<input type="checkbox"/>	1.000		85054.43		P	0.7
9	<input type="checkbox"/>	1.000		82435.92		P	2.0

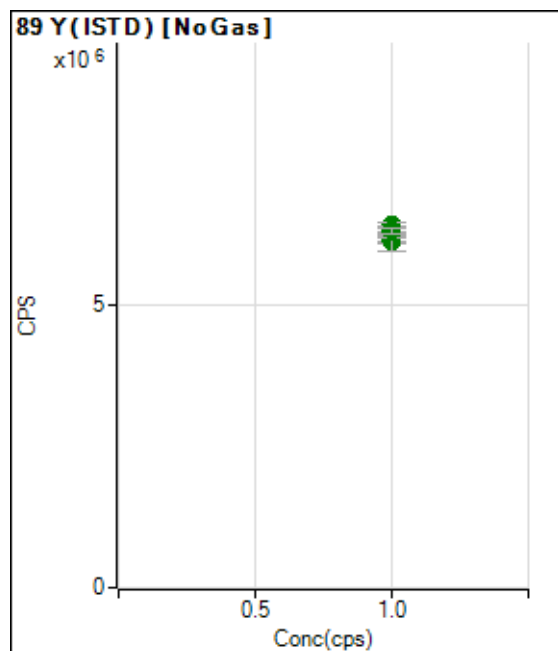

	Rj ct	Conc.	Calc Conc.	CPS	Ratio	Det .	RSD
1	<input type="checkbox"/>	1.000		6144196.02		A	1.0
2	<input type="checkbox"/>	1.000		6206949.08		A	0.6
3	<input type="checkbox"/>	1.000		6146172.27		A	2.2
4	<input type="checkbox"/>	1.000		6231140.81		A	0.6
5	<input type="checkbox"/>	1.000		6320235.11		A	2.3
6	<input type="checkbox"/>	1.000		6128526.71		A	5.5
7	<input type="checkbox"/>	1.000		6288084.14		A	3.6
8	<input type="checkbox"/>	1.000		6411884.90		A	1.9
9	<input type="checkbox"/>	1.000		6314273.73		A	1.5

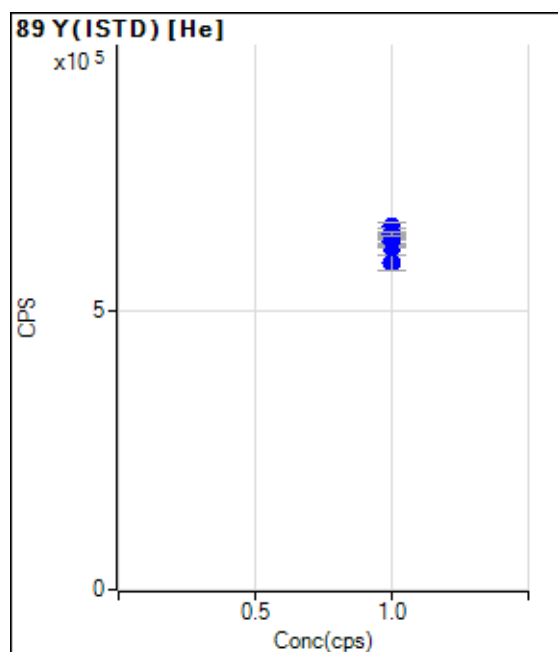

	Rj ct	Conc.	Calc Conc.	CPS	Ratio	Det .	RSD
1	<input type="checkbox"/>	1.000		586941.49		P	5.0
2	<input type="checkbox"/>	1.000		616297.11		P	0.3
3	<input type="checkbox"/>	1.000		618582.07		P	1.1
4	<input type="checkbox"/>	1.000		625446.80		P	2.6
5	<input type="checkbox"/>	1.000		630718.31		P	0.4
6	<input type="checkbox"/>	1.000		637394.15		P	1.6
7	<input type="checkbox"/>	1.000		652109.78		P	2.3
8	<input type="checkbox"/>	1.000		643793.77		P	1.3
9	<input type="checkbox"/>	1.000		638886.11		P	1.1

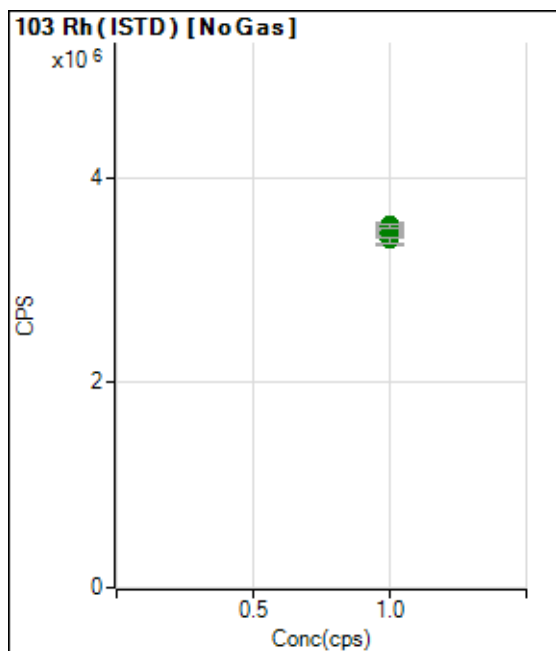

	Rj ct	Conc.	Calc Conc.	CPS	Ratio	Det .	RSD
1	<input type="checkbox"/>	1.000		3502418.87		A	1.9
2	<input type="checkbox"/>	1.000		3473691.57		A	1.2
3	<input type="checkbox"/>	1.000		3495648.65		A	0.4
4	<input type="checkbox"/>	1.000		3504143.61		A	2.3
5	<input type="checkbox"/>	1.000		3542670.65		A	1.4
6	<input type="checkbox"/>	1.000		3453128.88		A	6.3
7	<input type="checkbox"/>	1.000		3460167.87		A	1.9
8	<input type="checkbox"/>	1.000		3534836.45		A	1.1
9	<input type="checkbox"/>	1.000		3389671.13		A	2.1

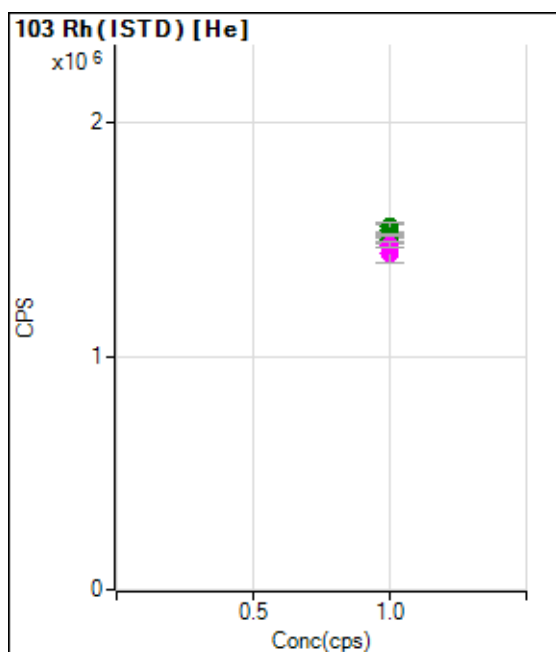

	Rj ct	Conc.	Calc Conc.	CPS	Ratio	Det .	RSD
1	<input type="checkbox"/>	1.000		1440002.03		M	5.8
2	<input type="checkbox"/>	1.000		1487099.30		M	0.4
3	<input type="checkbox"/>	1.000		1501247.18		A	1.6
4	<input type="checkbox"/>	1.000		1494957.58		A	2.1
5	<input type="checkbox"/>	1.000		1514205.20		A	0.7
6	<input type="checkbox"/>	1.000		1539077.55		A	3.0
7	<input type="checkbox"/>	1.000		1553099.46		A	2.5
8	<input type="checkbox"/>	1.000		1517458.07		A	0.8
9	<input type="checkbox"/>	1.000		1476896.31		M	1.4

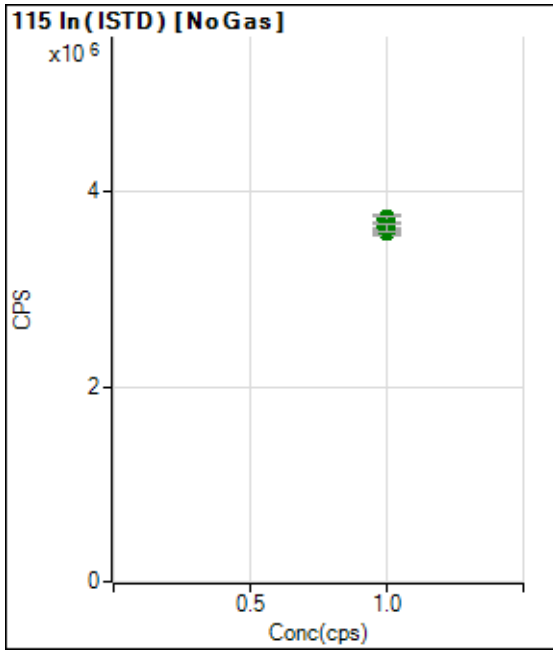

	Rj ct	Conc.	Calc Conc.	CPS	Ratio	Det .	RSD
1	<input type="checkbox"/>	1.000		3583866.60		A	1.5
2	<input type="checkbox"/>	1.000		3595077.63		A	1.0
3	<input type="checkbox"/>	1.000		3656740.55		A	1.6
4	<input type="checkbox"/>	1.000		3605638.53		A	0.7
5	<input type="checkbox"/>	1.000		3722071.18		A	2.4
6	<input type="checkbox"/>	1.000		3657348.89		A	5.7
7	<input type="checkbox"/>	1.000		3656503.53		A	1.9
8	<input type="checkbox"/>	1.000		3706921.38		A	1.8
9	<input type="checkbox"/>	1.000		3631630.78		A	2.3

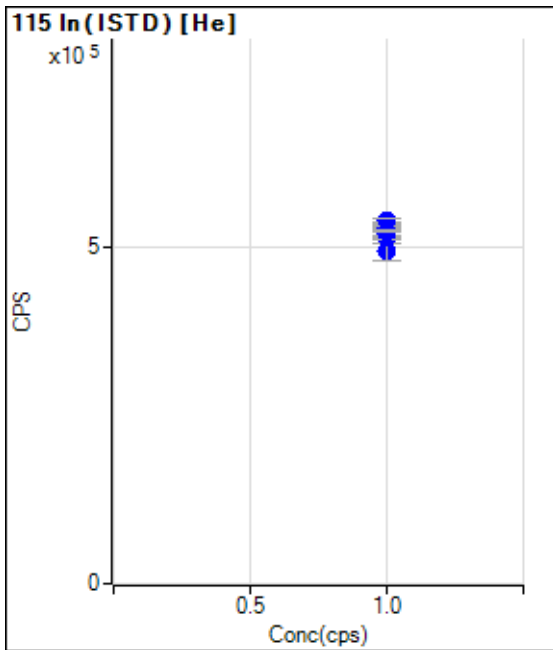

	Rj ct	Conc.	Calc Conc.	CPS	Ratio	Det .	RSD
1	<input type="checkbox"/>	1.000		494889.84		P	5.0
2	<input type="checkbox"/>	1.000		514976.62		P	0.2
3	<input type="checkbox"/>	1.000		516949.21		P	1.0
4	<input type="checkbox"/>	1.000		520778.82		P	3.0
5	<input type="checkbox"/>	1.000		525078.67		P	0.3
6	<input type="checkbox"/>	1.000		532113.14		P	2.0
7	<input type="checkbox"/>	1.000		540266.85		P	1.6
8	<input type="checkbox"/>	1.000		529899.07		P	0.8
9	<input type="checkbox"/>	1.000		525150.09		P	0.6

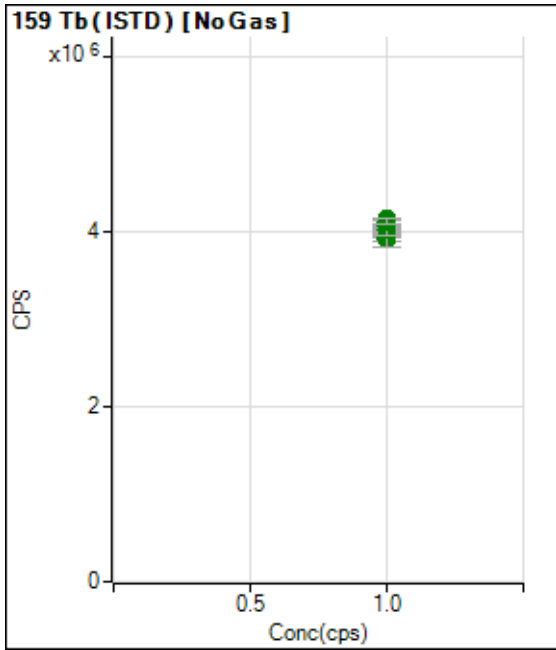

	Rj ct	Conc.	Calc Conc.	CPS	Ratio	Det .	RSD
1	<input type="checkbox"/>	1.000		3922206.40		A	1.0
2	<input type="checkbox"/>	1.000		3986727.68		A	2.1
3	<input type="checkbox"/>	1.000		3997957.62		A	0.8
4	<input type="checkbox"/>	1.000		4024752.16		A	2.0
5	<input type="checkbox"/>	1.000		4072470.32		A	0.8
6	<input type="checkbox"/>	1.000		3945898.73		A	5.8
7	<input type="checkbox"/>	1.000		4032671.43		A	3.1
8	<input type="checkbox"/>	1.000		4152663.45		A	0.8
9	<input type="checkbox"/>	1.000		4124421.99		A	1.2

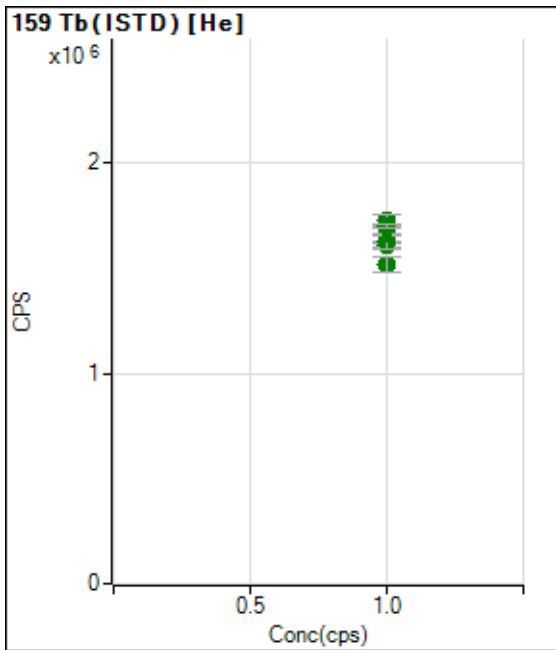

	Rj ct	Conc.	Calc Conc.	CPS	Ratio	Det .	RSD
1	<input type="checkbox"/>	1.000		1521962.15		A	4.6
2	<input type="checkbox"/>	1.000		1612096.99		A	1.5
3	<input type="checkbox"/>	1.000		1613277.75		A	1.5
4	<input type="checkbox"/>	1.000		1624488.53		A	3.9
5	<input type="checkbox"/>	1.000		1663945.84		A	0.7
6	<input type="checkbox"/>	1.000		1690024.02		A	2.9
7	<input type="checkbox"/>	1.000		1726583.52		A	3.0
8	<input type="checkbox"/>	1.000		1703007.46		A	0.9
9	<input type="checkbox"/>	1.000		1704129.00		A	0.8

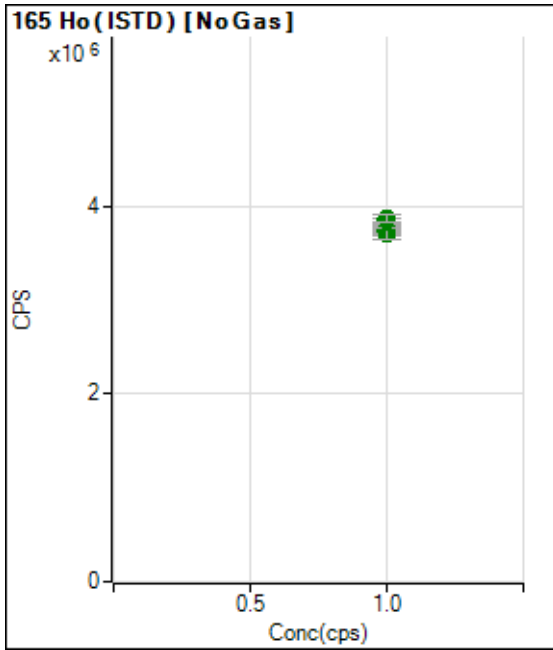

	Rj ct	Conc.	Calc Conc.	CPS	Ratio	Det .	RSD
1	<input type="checkbox"/>	1.000		3717656.16		A	1.3
2	<input type="checkbox"/>	1.000		3703353.47		A	0.9
3	<input type="checkbox"/>	1.000		3723701.17		A	0.9
4	<input type="checkbox"/>	1.000		3731080.94		A	0.8
5	<input type="checkbox"/>	1.000		3831425.52		A	2.1
6	<input type="checkbox"/>	1.000		3757865.14		A	5.9
7	<input type="checkbox"/>	1.000		3827925.52		A	2.7
8	<input type="checkbox"/>	1.000		3851452.99		A	1.6
9	<input type="checkbox"/>	1.000		3866408.24		A	2.3

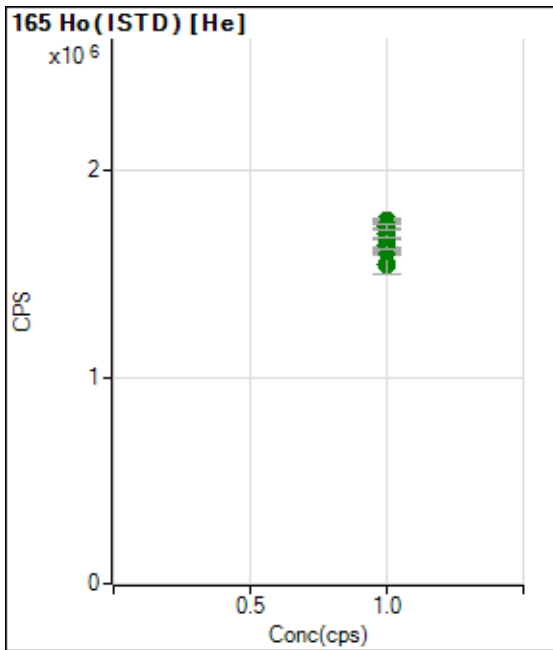

	Rj ct	Conc.	Calc Conc.	CPS	Ratio	Det .	RSD
1	<input type="checkbox"/>	1.000		1549098.07		A	5.9
2	<input type="checkbox"/>	1.000		1607373.88		A	1.1
3	<input type="checkbox"/>	1.000		1622702.61		A	1.1
4	<input type="checkbox"/>	1.000		1643882.72		A	2.7
5	<input type="checkbox"/>	1.000		1677389.75		A	0.4
6	<input type="checkbox"/>	1.000		1696445.72		A	2.6
7	<input type="checkbox"/>	1.000		1757671.07		A	0.9
8	<input type="checkbox"/>	1.000		1740137.42		A	2.2
9	<input type="checkbox"/>	1.000		1729117.28		A	1.4

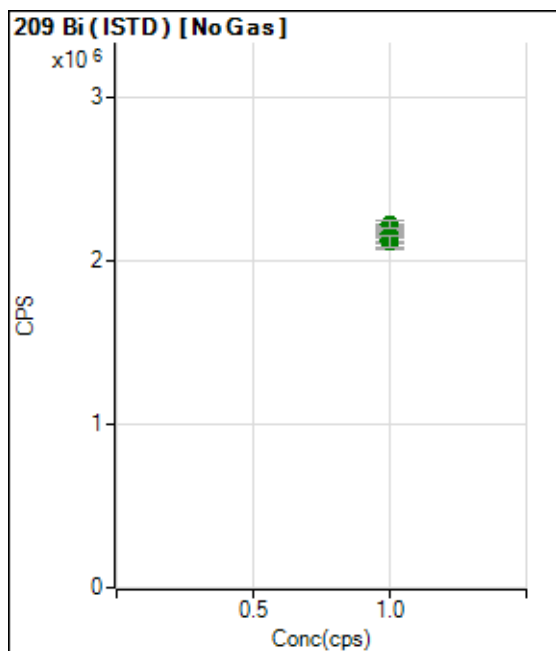

	Rj ct	Conc.	Calc Conc.	CPS	Ratio	Det .	RSD
1	<input type="checkbox"/>	1.000		2124955.23		A	1.6
2	<input type="checkbox"/>	1.000		2155780.47		A	0.8
3	<input type="checkbox"/>	1.000		2162616.11		A	0.8
4	<input type="checkbox"/>	1.000		2147396.17		A	2.5
5	<input type="checkbox"/>	1.000		2187283.65		A	1.7
6	<input type="checkbox"/>	1.000		2140552.55		A	7.1
7	<input type="checkbox"/>	1.000		2164116.96		A	1.9
8	<input type="checkbox"/>	1.000		2217815.89		A	2.0
9	<input type="checkbox"/>	1.000		2115906.62		A	3.5

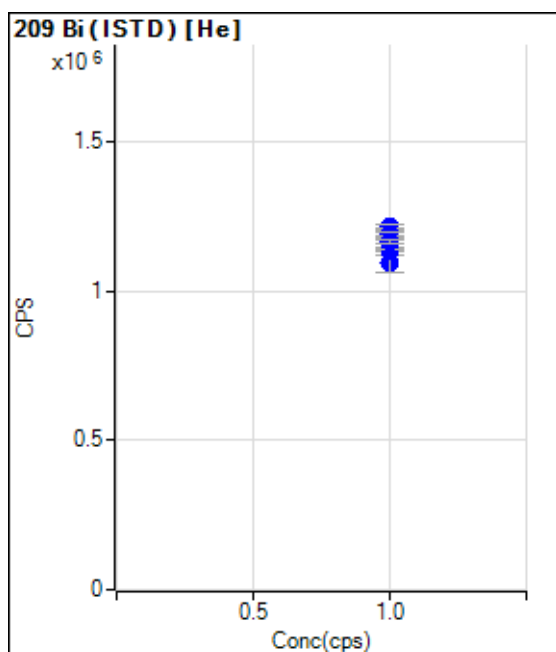

	Rj ct	Conc.	Calc Conc.	CPS	Ratio	Det .	RSD
1	<input type="checkbox"/>	1.000		1092867.20		P	5.5
2	<input type="checkbox"/>	1.000		1134562.27		P	0.1
3	<input type="checkbox"/>	1.000		1142670.79		P	0.5
4	<input type="checkbox"/>	1.000		1155674.33		P	2.5
5	<input type="checkbox"/>	1.000		1176180.15		P	0.5
6	<input type="checkbox"/>	1.000		1192407.12		P	2.1
7	<input type="checkbox"/>	1.000		1214199.04		P	1.2
8	<input type="checkbox"/>	1.000		1191495.45		P	1.3
9	<input type="checkbox"/>	1.000		1164990.63		P	0.8

US EPA Tune Check Report

Operator Name Jaswal
Acq/Data Batch D:\Agilent\ICPMH\1\DATA\P8012721 MS.b
Acq. Date-Time 2021-01-27 11:36:31
Report Comment ---
Instrument Name G8403A SG19224459

[No Gas]

Sensitivity

Mass	Conc. [ug/l]	Count	CPS	Resp (Required) [cps/ug/l]	Resp (Flag)	RSD%	RSD% (Required)
9		2705	27046.42			1.150	5.000
24		40344	403443.79			0.693	5.000
25		5339	53390.33			0.845	5.000
26		6020	60204.73			0.972	5.000
59		6538	65377.88			1.392	5.000
113		3030	30299.97			1.192	5.000
115		9852	98522.11			1.210	5.000
206		3326	33255.45			1.180	5.000
207		2768	27679.85			0.800	5.000
208		6793	67925.03			0.999	5.000
220		1	7.50			27.080	

Mass	RSD% (Flag)
9	
24	
25	
26	
59	
113	
115	
206	
207	
208	
220	

Mass	Rep#1 Count	Rep#2 Count	Rep#3 Count	Rep#4 Count	Rep#5 Count
9	2735	2741	2681	2689	2676
24	40613	40654	40286	40145	40024
25	5375	5392	5333	5313	5282
26	6072	6088	5959	6014	5969
59	6602	6638	6514	6402	6533
113	3024	3090	3000	3032	3004
115	9875	10019	9721	9754	9892
206	3290	3391	3323	3302	3321
207	2755	2807	2753	2759	2766
208	6773	6909	6731	6771	6778

US EPA Tune Check Report

Mass	Rep#1 Count	Rep#2 Count	Rep#3 Count	Rep#4 Count	Rep#5 Count
220	1	1	1	0	1

Integration Time [sec] 0.1

Resolution/Axis

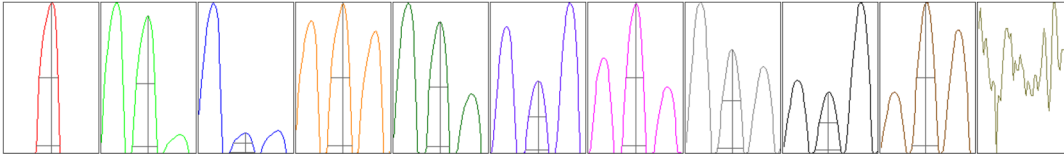

Mass	Peak Height	Axis	Axis (Required)	Axis (Flag)
9	4914.18	9.05	8.90 - 9.10	
24	72520.22	24.00	23.90 - 24.10	
25	9476.19	25.00	24.90 - 25.10	
26	10778.48	26.00	25.90 - 26.10	
59	12057.63	59.00	58.90 - 59.10	
113	5818.77	113.05	112.90 - 113.10	
115	19082.65	115.05	114.90 - 115.10	
206	6055.13	206.00	205.90 - 206.10	
207	5026.64	206.95	206.90 - 207.10	
208	12495.54	207.95	207.90 - 208.10	
220			-	

Mass	W-50%	W-5%	W-5% (Required)	W-5% (Flag)
9	0.58	0.737	0.900	
24	0.59	0.784	0.900	
25	0.60	0.779	0.900	
26	0.60	0.784	0.900	
59	0.57	0.737	0.900	
113	0.54	0.733	0.900	
115	0.53	0.764	0.900	
206	0.57	0.815	0.900	
207	0.57	0.819	0.900	
208	0.57	0.823	0.900	
220				

Integration Time [sec] 0.1

Acquisition Time [sec] 256.770000000002

Y Axis Linear

Tune Parameters

Plasma Parameters

Plasma Mode HMI Nebulizer Gas 0.52 L/min Dilution Gas 0.46 L/min

US EPA Tune Check Report

RF Power	1600 W	Option Gas	---	Auxiliary Gas	0.90 L/min
RF Matching	1.40 V	Nebulizer Pump	0.10 rps	Plasma Gas	15.0 L/min
Sample Depth	10.0 mm	S/C Temp	2 °C		

Lens Parameters

Extract 1	-6.0 V	Omega Lens	9.6 V	Deflect	14.8 V
Extract 2	-205.0 V	Cell Entrance	-30 V	Plate Bias	-50 V
Omega Bias	-95 V	Cell Exit	-50 V		

Cell Parameters

Use Gas	No	3rd Gas Flow	---	Energy Discrimination	4.0 V
He Flow	0.0 mL/min	OctP Bias	-8.0 V		
H2 Flow	---	OctP RF	190 V		

QP Parameters

Mass Gain	121	Axis Gain	0.9991	QP Bias	-4.0 V
Mass Offset	125	Axis Offset	-0.02		

Hardware Settings

Torch

Torch H	0.5 mm	Torch V	-0.2 mm
---------	--------	---------	---------

EM

Discriminator	3.9 mV	Analog HV	2190 V	Pulse HV	1356 V
---------------	--------	-----------	--------	----------	--------

[He]

Sensitivity

Mass	Conc. [ug/l]	Count	CPS	Resp (Required) [cps/ug/l]	Resp (Flag)	RSD%	RSD% (Required)
59		1412	14119.49			2.998	
89		7534	75337.92			3.533	
205		2685	26852.69			3.969	

Mass	RSD% (Flag)
59	
89	
205	

Mass	Rep#1 Count	Rep#2 Count	Rep#3 Count	Rep#4 Count	Rep#5 Count
59	1430	1439	1415	1438	1338
89	7697	7694	7542	7665	7071
205	2759	2782	2685	2689	2510

Integration Time [sec] 0.1

Tune Parameters

Plasma Parameters

Plasma Mode	HMI	Nebulizer Gas	0.52 L/min	Dilution Gas	0.46 L/min
RF Power	1600 W	Option Gas	---	Auxiliary Gas	0.90 L/min
RF Matching	1.40 V	Nebulizer Pump	0.10 rps	Plasma Gas	15.0 L/min
Sample Depth	10.0 mm	S/C Temp	2 °C		

Lens Parameters

Extract 1	-6.0 V	Omega Lens	9.6 V	Deflect	4.8 V
-----------	--------	------------	-------	---------	-------

US EPA Tune Check Report

Extract 2	-205.0 V	Cell Entrance	-50 V	Plate Bias	-60 V
Omega Bias	-95 V	Cell Exit	-70 V		
Cell Parameters					
Use Gas	Yes	3rd Gas Flow	---	Energy Discrimination	5.0 V
He Flow	4.5 mL/min	OctP Bias	-18.0 V		
H2 Flow	---	OctP RF	200 V		
QP Parameters					
Mass Gain	121	Axis Gain	0.9991	QP Bias	-13.0 V
Mass Offset	125	Axis Offset	-0.02		
Hardware Settings					
Torch					
Torch H	0.5 mm	Torch V	-0.2 mm		
EM					
Discriminator	3.9 mV	Analog HV	2190 V	Pulse HV	1356 V