

Calibration for 006CAL.S.d

Batch Folder: C:\Agilent\ICPMH\1\DATA\P7092621-MS.b\
 Analysis File: P7092621-MS.batch.bin
 DA Date-Time: 2021-09-26 18:43:42
 Calibration Title:
 Calibration Method: External Calibration
 VIS Interpolation Fit:

Level	Standard Data File	Sample Name	Acq. Date-Time
1	005CALB.d	S00	2021-09-26 12:06:51
2	006CAL.S.d	S02	2021-09-26 12:10:00
3	008CAL.S.d	S03	2021-09-26 12:16:17
4	009CAL.S.d	S04	2021-09-26 12:19:24
5	012CAL.S.d	S05	2021-09-26 12:28:51
6	013CAL.S.d	S06	2021-09-26 12:31:56
7	014CAL.S.d	S07	2021-09-26 12:35:01
8	015CAL.S.d	S08	2021-09-26 12:38:03

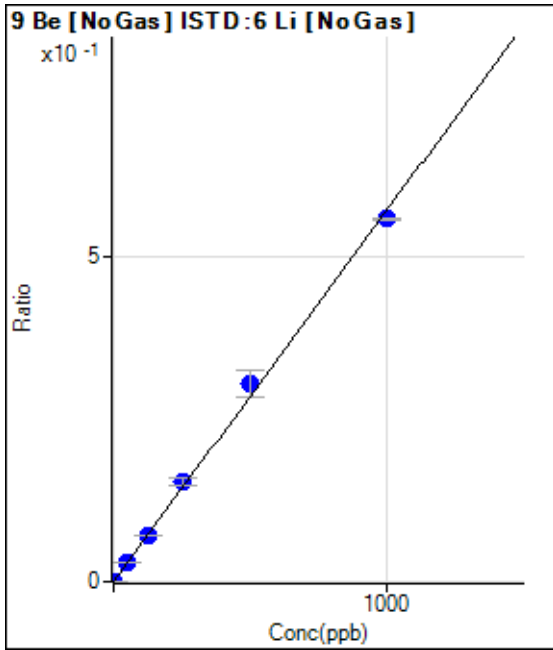

	Rj ct	Conc.	Calc Conc.	CPS	Ratio	Det .	RSD
1	<input type="checkbox"/>	0.000	0.000	44.45	0.0000	P	1.2
2	<input type="checkbox"/>	1.000	1.084	1359.35	0.0006	P	5.1
3	<input type="checkbox"/>	50.000	50.976	66519.09	0.0292	P	1.3
4	<input type="checkbox"/>	125.000	125.617	157113.53	0.0719	P	1.0
5	<input type="checkbox"/>	250.000	267.773	279822.33	0.1532	P	8.1
6	<input type="checkbox"/>	500.000	534.355	552730.67	0.3058	P	13.5
7	<input type="checkbox"/>	1000.000	978.253	1055549.57	0.5598	P	0.8
8	<input type="checkbox"/>			262.97	0.0001	P	9.2

$y = 5.7222E-004 * x + 1.9613E-005$

R = 0.9989

DL = 0.001225

BEC = 0.03428

Weight: <None>

Min Conc: 0

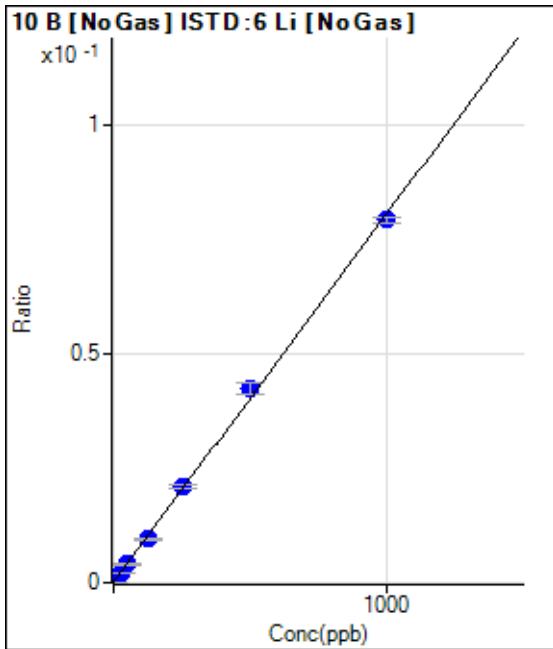

	Rj ct	Conc.	Calc Conc.	CPS	Ratio	Det .	RSD
1	<input type="checkbox"/>	0.000	0.000	261.12	0.0001	P	6.6
2	<input type="checkbox"/>	25.000	25.443	4584.14	0.0022	P	3.8
3	<input type="checkbox"/>	50.000	48.830	9200.24	0.0040	P	4.1
4	<input type="checkbox"/>	125.000	118.557	21062.43	0.0096	P	4.1
5	<input type="checkbox"/>	250.000	259.979	38530.61	0.0210	P	2.9
6	<input type="checkbox"/>	500.000	527.593	77228.18	0.0425	P	5.8
7	<input type="checkbox"/>	1000.000	984.561	149338.57	0.0792	P	1.4
8	<input type="checkbox"/>			5562.25	0.0030	P	6.8

$y = 8.0330E-005 * x + 1.1521E-004$

R = 0.9993

DL = 0.2851

BEC = 1.434

Weight: <None>

Min Conc: 0

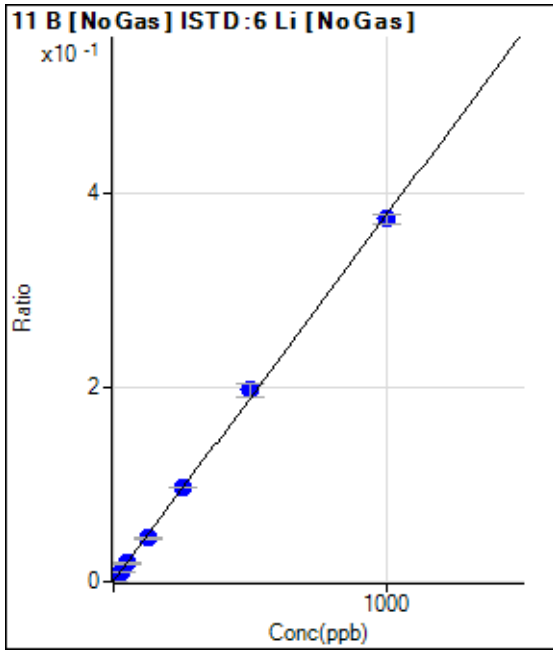

	Rj ct	Conc.	Calc Conc.	CPS	Ratio	Det .	RSD
1	<input type="checkbox"/>	0.000	0.000	1227.86	0.0005	P	5.3
2	<input type="checkbox"/>	25.000	23.899	20275.37	0.0095	P	2.1
3	<input type="checkbox"/>	50.000	48.659	43028.33	0.0189	P	2.4
4	<input type="checkbox"/>	125.000	118.359	98656.62	0.0452	P	4.5
5	<input type="checkbox"/>	250.000	255.179	177349.79	0.0967	P	1.0
6	<input type="checkbox"/>	500.000	521.187	357818.71	0.1970	P	6.4
7	<input type="checkbox"/>	1000.000	989.036	703864.14	0.3733	P	2.8
8	<input type="checkbox"/>			25678.12	0.0139	P	12.8

$y = 3.7692E-004 * x + 5.4196E-004$

R = 0.9996

DL = 0.2266

BEC = 1.438

Weight: <None>

Min Conc: 0

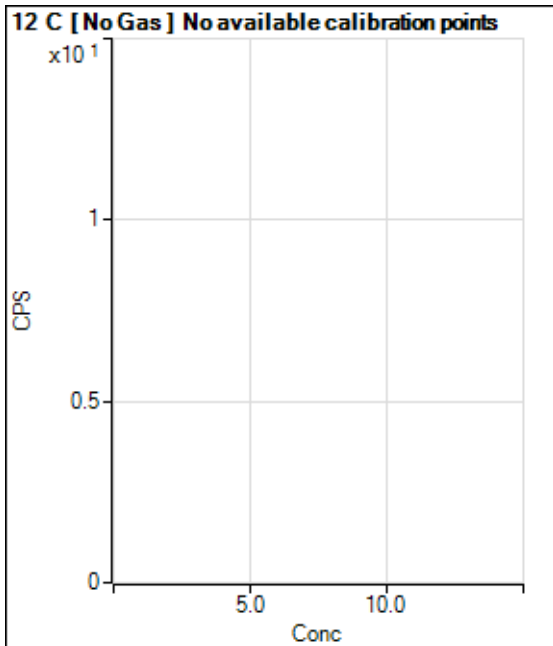

	Rj ct	Conc.	Calc Conc.	CPS	Ratio	Det .	RSD
1	<input type="checkbox"/>						
2	<input type="checkbox"/>						
3	<input type="checkbox"/>						
4	<input type="checkbox"/>						
5	<input type="checkbox"/>						
6	<input type="checkbox"/>						
7	<input type="checkbox"/>						
8	<input type="checkbox"/>						

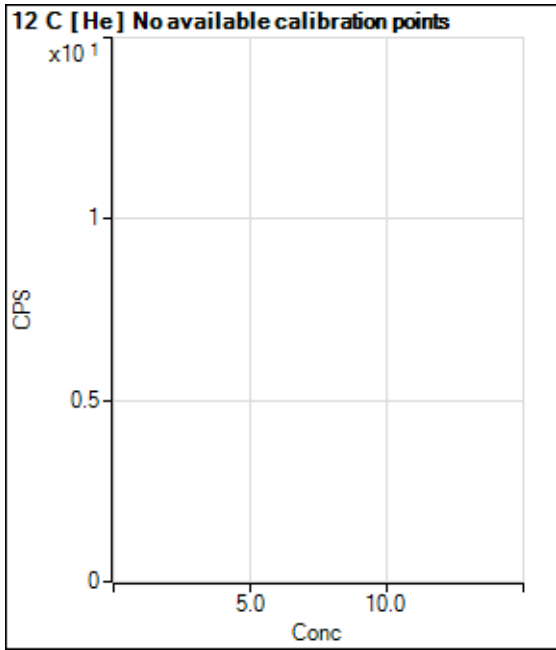

	Rj ct	Conc.	Calc Conc.	CPS	Ratio	Det	RSD
1	<input type="checkbox"/>						
2	<input type="checkbox"/>						
3	<input type="checkbox"/>						
4	<input type="checkbox"/>						
5	<input type="checkbox"/>						
6	<input type="checkbox"/>						
7	<input type="checkbox"/>						
8	<input type="checkbox"/>						

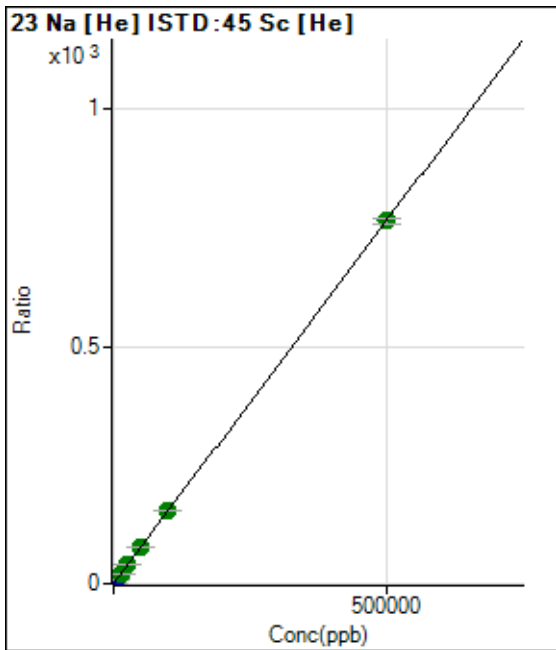

	Rj ct	Conc.	Calc Conc.	CPS	Ratio	Det	RSD
1	<input type="checkbox"/>	0.000	0.000	4639.73	0.0187	P	0.9
2	<input type="checkbox"/>	500.000	497.964	202426.67	0.7808	P	0.5
3	<input type="checkbox"/>	5000.000	5135.784	1912644.03	7.8793	P	0.8
4	<input type="checkbox"/>	12500.000	12420.812	4387456.09	19.0295	A	0.7
5	<input type="checkbox"/>	25000.000	25445.740	7947138.20	38.9649	A	0.6
6	<input type="checkbox"/>	50000.000	49856.810	16154521.54	76.3275	A	1.9
7	<input type="checkbox"/>	100000.00	100560.59	30373446.86	153.9327	A	0.8
8	<input type="checkbox"/>	500000.00	499880.53	168240996.8	765.1161	A	1.4

$y = 0.0015 * x + 0.0187$

R = 1.0000

DL = 0.3455

BEC = 12.21

Weight: <None>

Min Conc: 0

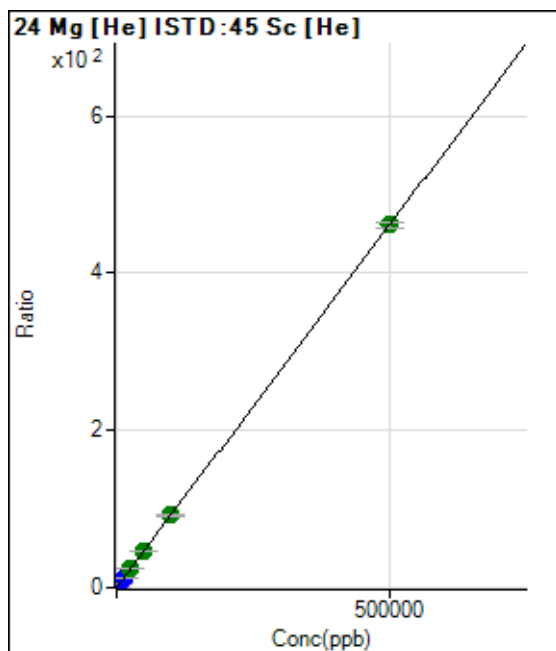

	Rj ct	Conc.	Calc Conc.	CPS	Ratio	Det .	RSD
1	<input type="checkbox"/>	0.000	0.000	247.23	0.0010	P	27.3
2	<input type="checkbox"/>	500.000	496.462	118863.03	0.4589	P	2.3
3	<input type="checkbox"/>	5000.000	5141.774	1151361.00	4.7431	P	0.9
4	<input type="checkbox"/>	12500.000	12664.764	2693089.27	11.6813	P	1.1
5	<input type="checkbox"/>	25000.000	25341.139	4767128.93	23.3724	A	0.5
6	<input type="checkbox"/>	50000.000	49922.205	9745057.33	46.0428	A	1.9
7	<input type="checkbox"/>	100000.00	99434.299	18095991.38	91.7064	A	0.4
8	<input type="checkbox"/>	500000.00	500098.32	101419199.4	461.2274	A	1.3

$y = 9.2227E-004 * x + 9.9435E-004$

R = 1.0000

DL = 0.882

BEC = 1.078

Weight: <None>

Min Conc: 0

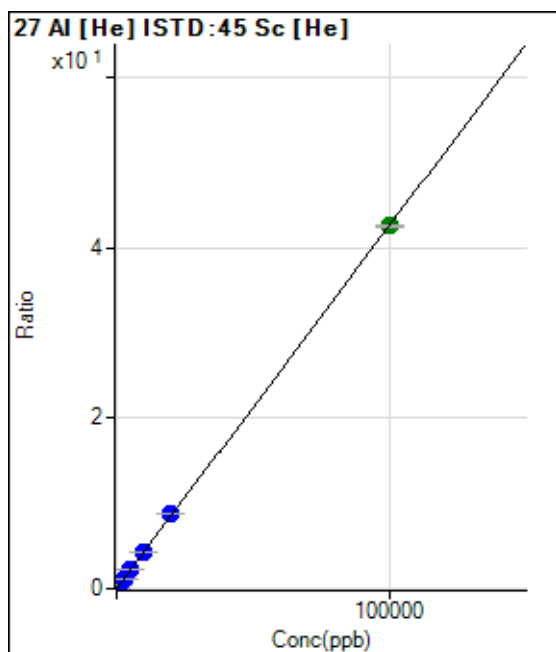

	Rj ct	Conc.	Calc Conc.	CPS	Ratio	Det .	RSD
1	<input type="checkbox"/>	0.000	0.000	33.33	0.0001	P	25.1
2	<input type="checkbox"/>	20.000	23.274	2605.86	0.0101	P	4.2
3	<input type="checkbox"/>	1000.000	1045.597	108303.12	0.4462	P	0.5
4	<input type="checkbox"/>	2500.000	2585.519	254323.14	1.1031	P	0.7
5	<input type="checkbox"/>	5000.000	5199.885	452453.59	2.2183	P	0.3
6	<input type="checkbox"/>	10000.000	10238.305	924781.75	4.3676	P	1.1
7	<input type="checkbox"/>	20000.000	20424.859	1719276.88	8.7131	P	0.2
8	<input type="checkbox"/>	100000.00	99878.609	9369529.21	42.6069	A	0.9

$y = 4.2659E-004 * x + 1.3424E-004$

R = 1.0000

DL = 0.2368

BEC = 0.3147

Weight: <None>

Min Conc: 0

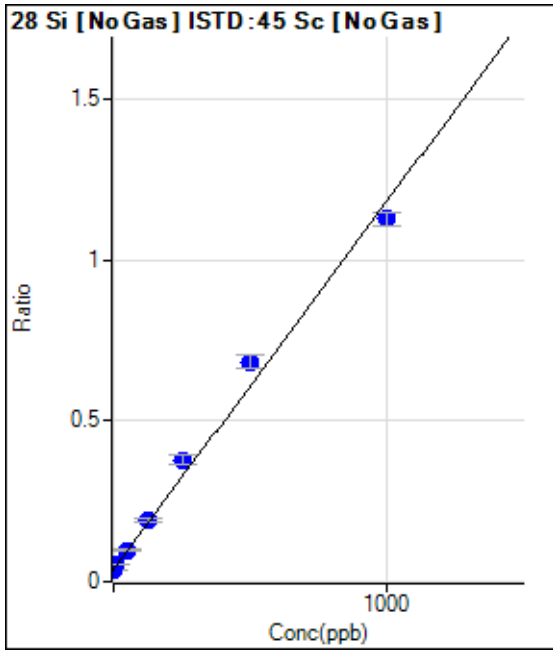

	Rj ct	Conc.	Calc Conc.	CPS	Ratio	Det .	RSD
1	<input type="checkbox"/>	0.000	0.000	130545.72	0.0372	P	3.0
2	<input type="checkbox"/>	10.000	12.434	183237.48	0.0514	P	0.5
3	<input type="checkbox"/>	50.000	52.545	341941.54	0.0973	P	3.1
4	<input type="checkbox"/>	125.000	134.672	631369.34	0.1913	P	4.8
5	<input type="checkbox"/>	250.000	299.215	1140944.25	0.3796	P	6.7
6	<input type="checkbox"/>	500.000	565.200	2037166.32	0.6839	P	6.2
7	<input type="checkbox"/>	1000.000	953.736	3146246.36	1.1285	P	3.4
8	<input type="checkbox"/>			300220.16	0.1078	P	3.3

$y = 0.0011 * x + 0.0372$

R = 0.9952

DL = 2.883

BEC = 32.52

Weight: <None>

Min Conc: 0

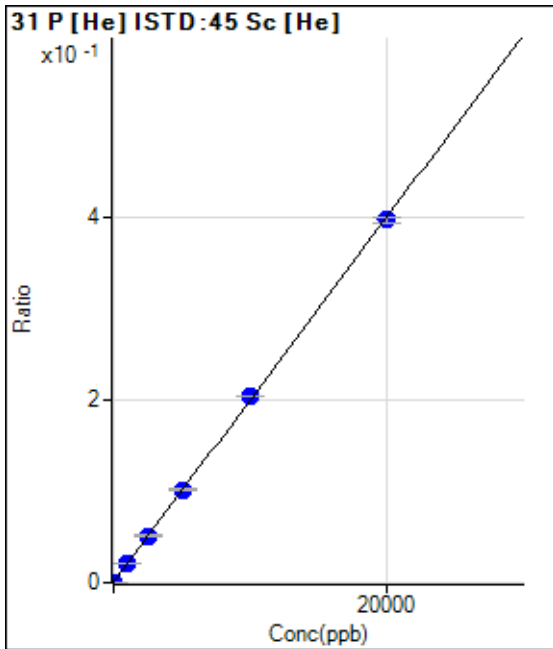

	Rj ct	Conc.	Calc Conc.	CPS	Ratio	Det .	RSD
1	<input type="checkbox"/>	0.000	0.091	122.23	0.0005	P	7.1
2	<input type="checkbox"/>	0.000	-0.091	127.78	0.0005	P	35.5
3	<input type="checkbox"/>	1000.000	1052.373	5220.48	0.0215	P	3.0
4	<input type="checkbox"/>	2500.000	2554.423	11874.43	0.0515	P	3.4
5	<input type="checkbox"/>	5000.000	5073.917	20767.60	0.1018	P	0.6
6	<input type="checkbox"/>	10000.000	10206.497	43289.07	0.2043	P	0.9
7	<input type="checkbox"/>	20000.000	19868.851	78402.60	0.3973	P	1.3
8	<input type="checkbox"/>			141.67	0.0006	P	4.7

$y = 1.9972E-005 * x + 4.9024E-004$

R = 0.9999

DL = 15.63

BEC = 24.55

Weight: <None>

Min Conc: 0

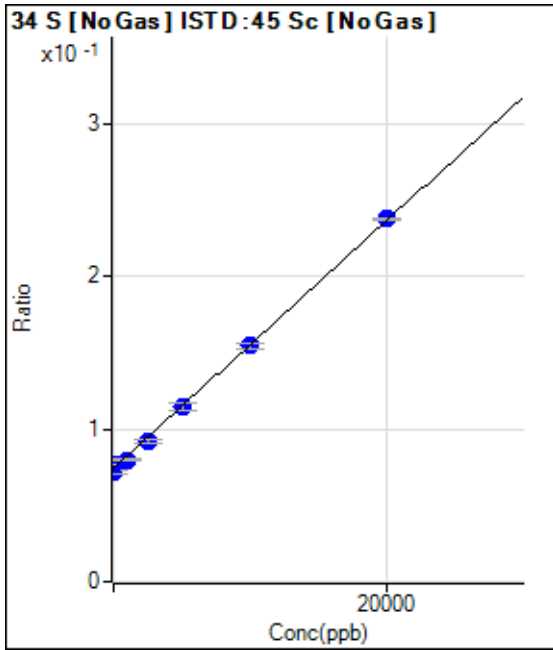

	Rj ct	Conc.	Calc Conc.	CPS	Ratio	Det .	RSD
1	<input type="checkbox"/>	0.000	-319.130	251917.51	0.0718	P	2.2
2	<input type="checkbox"/>	0.000	319.130	274299.16	0.0770	P	1.3
3	<input type="checkbox"/>	1000.000	674.352	280637.59	0.0799	P	1.6
4	<input type="checkbox"/>	2500.000	2127.883	302694.22	0.0917	P	2.5
5	<input type="checkbox"/>	5000.000	5007.727	346877.71	0.1151	P	4.6
6	<input type="checkbox"/>	10000.000	9861.225	462113.34	0.1545	P	2.9
7	<input type="checkbox"/>	20000.000	20130.253	663538.40	0.2379	P	0.4
8	<input type="checkbox"/>			202381.70	0.0727	P	0.3

$y = 8.1214E-006 * x + 0.0744$

R = 0.9994

DL = 477.3

BEC = 9161

Weight: <None>

Min Conc: 0

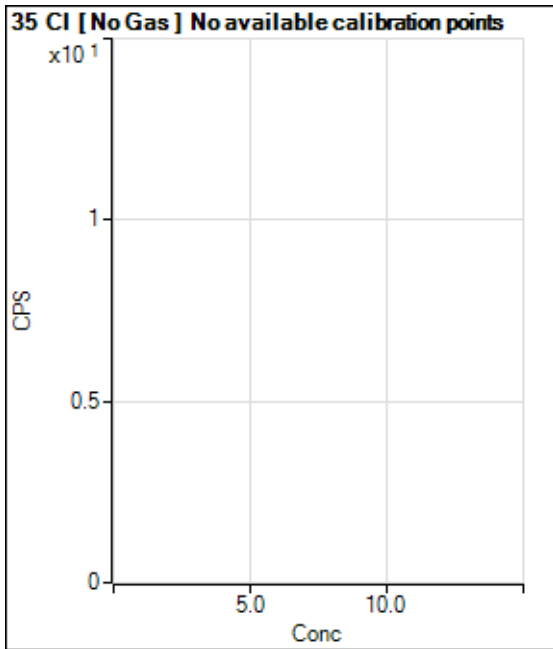

	Rj ct	Conc.	Calc Conc.	CPS	Ratio	Det .	RSD
1	<input type="checkbox"/>						
2	<input type="checkbox"/>						
3	<input type="checkbox"/>						
4	<input type="checkbox"/>						
5	<input type="checkbox"/>						
6	<input type="checkbox"/>						
7	<input type="checkbox"/>						
8	<input type="checkbox"/>						

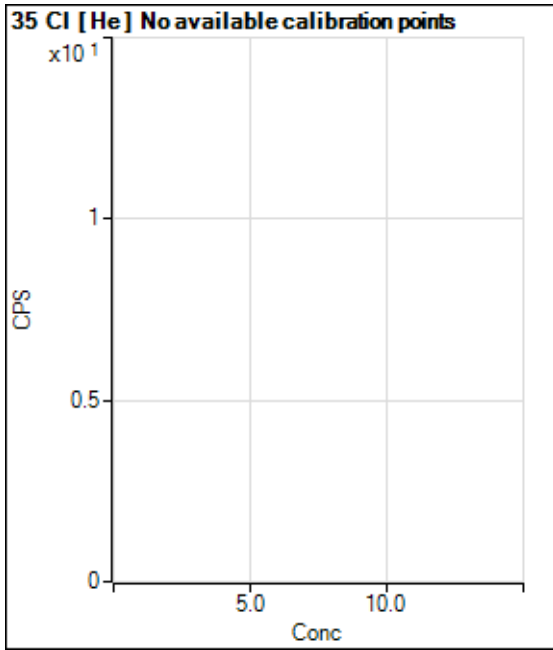

	Rj ct	Conc.	Calc Conc.	CPS	Ratio	Det	RSD
1	<input type="checkbox"/>						
2	<input type="checkbox"/>						
3	<input type="checkbox"/>						
4	<input type="checkbox"/>						
5	<input type="checkbox"/>						
6	<input type="checkbox"/>						
7	<input type="checkbox"/>						
8	<input type="checkbox"/>						

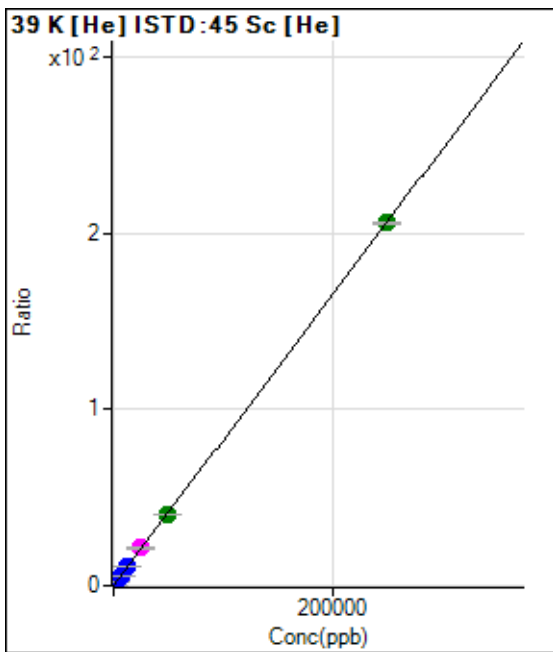

	Rj ct	Conc.	Calc Conc.	CPS	Ratio	Det	RSD
1	<input type="checkbox"/>	0.000	0.000	20965.30	0.0844	P	4.7
2	<input type="checkbox"/>	500.000	534.544	136003.05	0.5244	P	2.5
3	<input type="checkbox"/>	2500.000	2698.779	559656.85	2.3056	P	0.5
4	<input type="checkbox"/>	6250.000	6685.211	1288122.10	5.5865	P	0.2
5	<input type="checkbox"/>	12500.000	13314.102	2252069.74	11.0422	P	0.4
6	<input type="checkbox"/>	25000.000	26013.732	4546835.69	21.4943	M	3.4
7	<input type="checkbox"/>	50000.000	49212.824	8008828.83	40.5876	A	0.2
8	<input type="checkbox"/>	250000.00	250002.42	45266471.15	205.8417	A	0.6

$y = 8.2302E-004 * x + 0.0844$

R = 1.0000

DL = 14.5

BEC = 102.6

Weight: <None>

Min Conc: 0

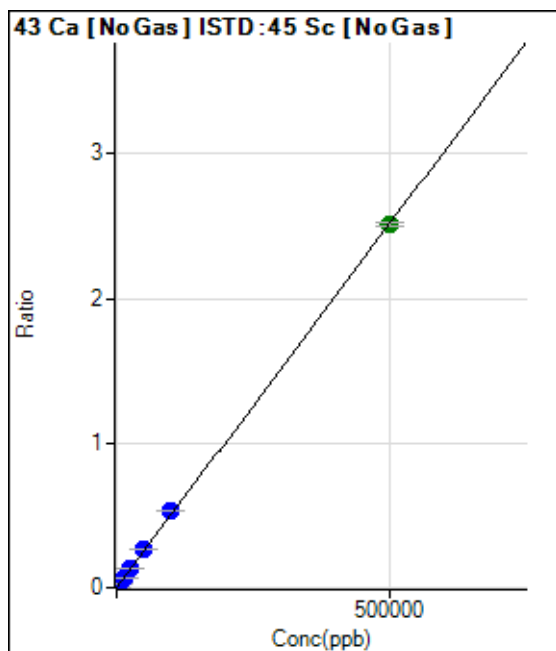

	Rj ct	Conc.	Calc Conc.	CPS	Ratio	Det .	RSD
1	<input type="checkbox"/>	0.000	0.000	100.00	0.0000	P	8.0
2	<input type="checkbox"/>	500.000	501.000	9078.02	0.0025	P	4.3
3	<input type="checkbox"/>	5000.000	5317.896	94123.07	0.0268	P	0.8
4	<input type="checkbox"/>	12500.000	13061.761	217089.67	0.0658	P	1.2
5	<input type="checkbox"/>	25000.000	26182.392	396752.77	0.1318	P	0.5
6	<input type="checkbox"/>	50000.000	51942.892	780397.59	0.2614	P	1.4
7	<input type="checkbox"/>	100000.00	105266.82	1477495.00	0.5297	P	0.5
8	<input type="checkbox"/>	500000.00	498676.00	6980307.88	2.5094	A	1.1

$y = 5.0321E-006 * x + 2.8502E-005$

R = 0.9999

DL = 1.359

BEC = 5.664

Weight: <None>

Min Conc: 0

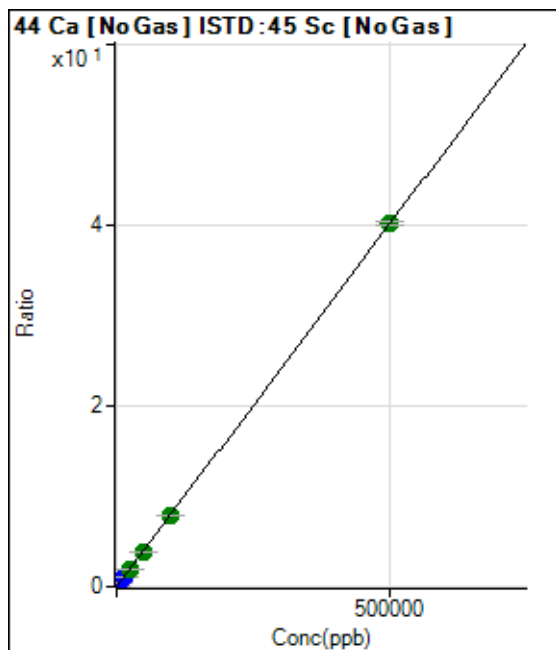

	Rj ct	Conc.	Calc Conc.	CPS	Ratio	Det .	RSD
1	<input type="checkbox"/>	0.000	0.000	2689.21	0.0008	P	4.8
2	<input type="checkbox"/>	500.000	516.115	150387.54	0.0422	P	1.1
3	<input type="checkbox"/>	5000.000	5259.832	1487287.45	0.4233	P	0.5
4	<input type="checkbox"/>	12500.000	12978.532	3444574.17	1.0433	P	0.8
5	<input type="checkbox"/>	25000.000	24327.272	5886591.76	1.9550	A	0.2
6	<input type="checkbox"/>	50000.000	48327.739	11587309.98	3.8829	A	2.2
7	<input type="checkbox"/>	100000.00	98280.152	22021571.32	7.8956	A	0.4
8	<input type="checkbox"/>	500000.00	500530.25	111844471.9	40.2084	A	1.1

$y = 8.0330E-005 * x + 7.6642E-004$

R = 1.0000

DL = 1.374

BEC = 9.541

Weight: <None>

Min Conc: 0

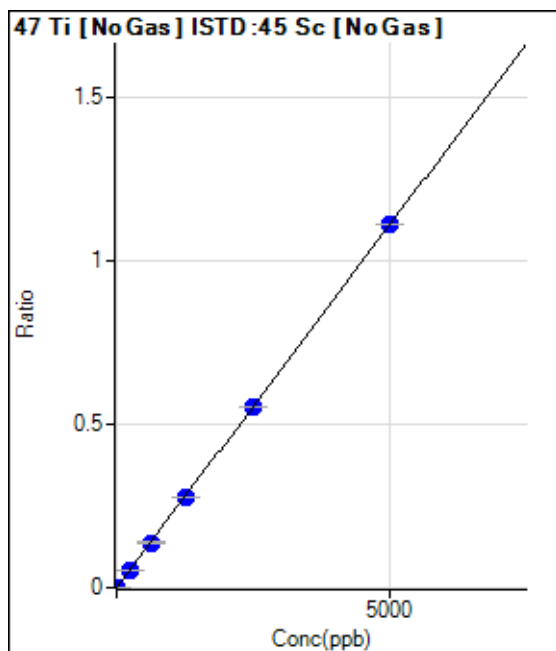

	Rj ct	Conc.	Calc Conc.	CPS	Ratio	Det .	RSD
1	<input type="checkbox"/>	0.000	0.000	41.67	0.0000	P	106.3
2	<input type="checkbox"/>	5.000	5.139	4106.24	0.0012	P	5.9
3	<input type="checkbox"/>	250.000	250.331	195492.52	0.0556	P	0.7
4	<input type="checkbox"/>	625.000	619.458	454434.59	0.1377	P	2.0
5	<input type="checkbox"/>	1250.000	1246.220	833969.65	0.2769	P	0.9
6	<input type="checkbox"/>	2500.000	2496.513	1657372.73	0.5547	P	0.3
7	<input type="checkbox"/>	5000.000	5003.364	3100960.18	1.1118	P	0.1
8	<input type="checkbox"/>			613.92	0.0002	P	16.3

$y = 2.2220E-004 * x + 1.1918E-005$

R = 1.0000

DL = 0.1711

BEC = 0.05364

Weight: <None>

Min Conc: 0

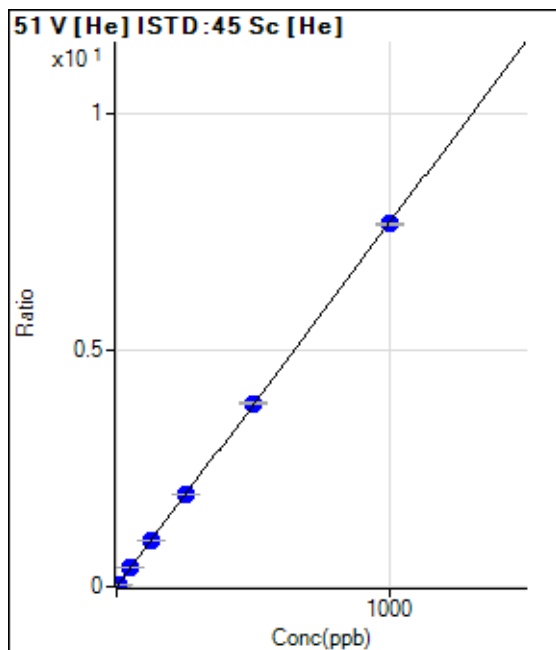

	Rj ct	Conc.	Calc Conc.	CPS	Ratio	Det .	RSD
1	<input type="checkbox"/>	0.000	0.000	2.22	0.0000	P	86.6
2	<input type="checkbox"/>	5.000	5.226	10410.45	0.0402	P	0.9
3	<input type="checkbox"/>	50.000	51.356	95782.17	0.3946	P	0.6
4	<input type="checkbox"/>	125.000	125.870	222995.74	0.9671	P	0.2
5	<input type="checkbox"/>	250.000	252.013	394901.37	1.9363	P	0.3
6	<input type="checkbox"/>	500.000	504.348	821042.92	3.8750	P	1.1
7	<input type="checkbox"/>	1000.000	997.145	1511706.42	7.6612	P	0.5
8	<input type="checkbox"/>			253.34	0.0012	P	25.7

$y = 0.0077 * x + 8.9799E-006$

R = 1.0000

DL = 0.003037

BEC = 0.001169

Weight: <None>

Min Conc: 0

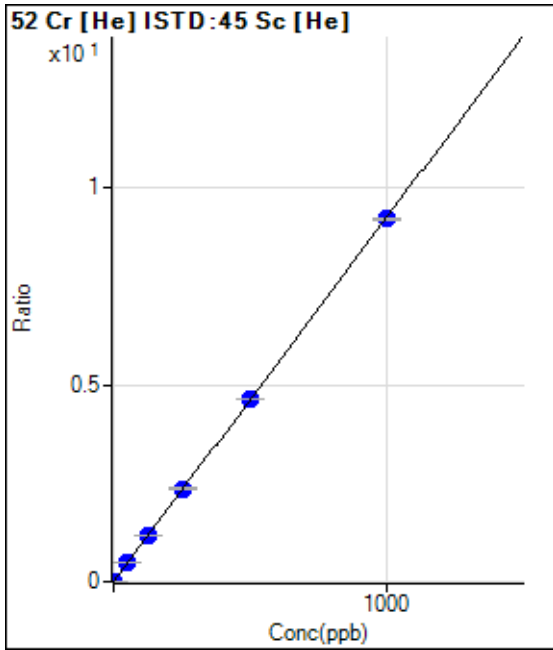

	Rj ct	Conc.	Calc Conc.	CPS	Ratio	Det .	RSD
1	<input type="checkbox"/>	0.000	0.000	563.35	0.0023	P	8.9
2	<input type="checkbox"/>	2.000	2.083	5571.11	0.0215	P	2.8
3	<input type="checkbox"/>	50.000	51.992	117112.04	0.4825	P	0.7
4	<input type="checkbox"/>	125.000	127.888	272866.33	1.1834	P	0.4
5	<input type="checkbox"/>	250.000	255.449	481646.32	2.3616	P	0.5
6	<input type="checkbox"/>	500.000	502.715	983950.72	4.6453	P	0.2
7	<input type="checkbox"/>	1000.000	996.820	1817073.31	9.2088	P	0.5
8	<input type="checkbox"/>			6679.35	0.0304	P	1.1

$y = 0.0092 * x + 0.0023$

R = 1.0000

DL = 0.06573

BEC = 0.2458

Weight: <None>

Min Conc: 0

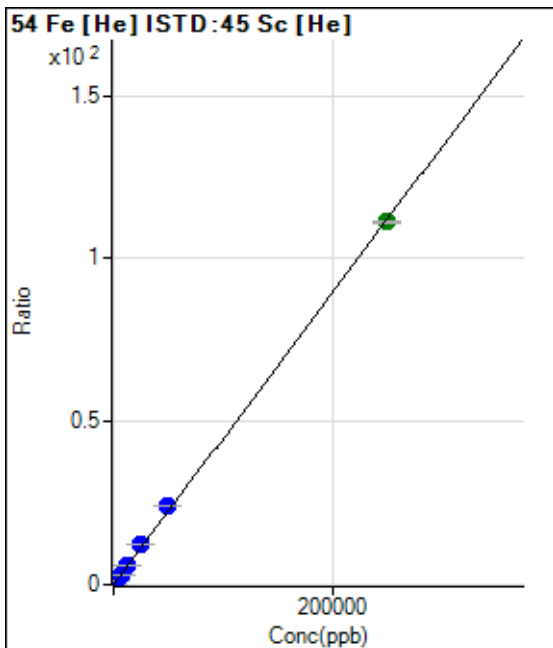

	Rj ct	Conc.	Calc Conc.	CPS	Ratio	Det .	RSD
1	<input type="checkbox"/>	0.000	0.000	553.92	0.0022	P	9.8
2	<input type="checkbox"/>	50.000	58.556	7372.83	0.0284	P	5.0
3	<input type="checkbox"/>	2500.000	2795.477	303859.58	1.2518	P	1.1
4	<input type="checkbox"/>	6250.000	6914.576	713112.85	3.0930	P	0.7
5	<input type="checkbox"/>	12500.000	13805.033	1259017.37	6.1730	P	0.3
6	<input type="checkbox"/>	25000.000	27158.468	2571070.25	12.1418	P	0.6
7	<input type="checkbox"/>	50000.000	53743.302	4740521.97	24.0250	P	0.8
8	<input type="checkbox"/>	250000.00	248950.67	24474716.15	111.2809	A	0.5

$y = 4.4699E-004 * x + 0.0022$

R = 0.9999

DL = 1.468

BEC = 4.992

Weight: <None>

Min Conc: 0

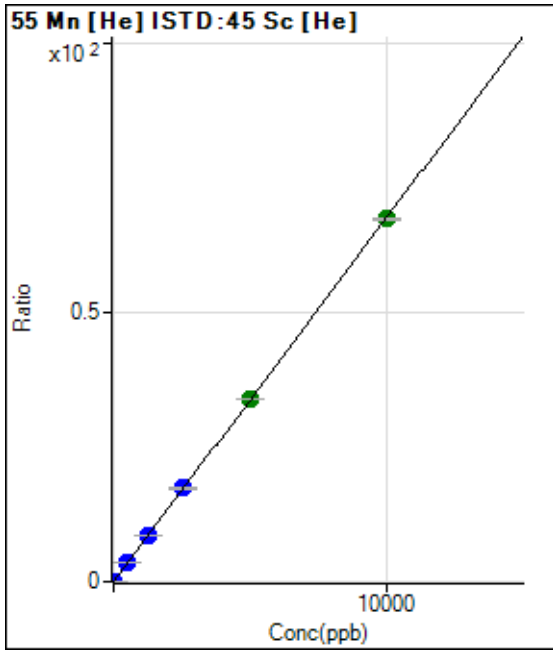

	Rj ct	Conc.	Calc Conc.	CPS	Ratio	Det .	RSD
1	<input type="checkbox"/>	0.000	0.000	52.22	0.0002	P	52.0
2	<input type="checkbox"/>	1.000	1.082	1949.04	0.0075	P	8.3
3	<input type="checkbox"/>	500.000	516.628	847750.65	3.4923	P	1.0
4	<input type="checkbox"/>	1250.000	1276.008	1988596.67	8.6253	P	0.9
5	<input type="checkbox"/>	2500.000	2567.197	3539148.07	17.3531	P	0.4
6	<input type="checkbox"/>	5000.000	5013.939	7176733.72	33.8918	A	0.6
7	<input type="checkbox"/>	10000.000	9972.149	13300515.64	67.4066	A	0.6
8	<input type="checkbox"/>			14763.01	0.0671	P	2.8

$y = 0.0068 * x + 2.1082E-004$

R = 1.0000

DL = 0.04865

BEC = 0.03119

Weight: <None>

Min Conc: 0

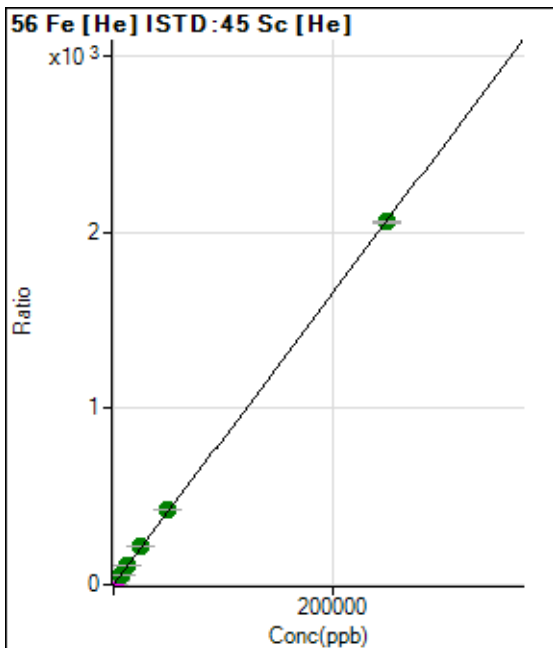

	Rj ct	Conc.	Calc Conc.	CPS	Ratio	Det .	RSD
1	<input type="checkbox"/>	0.000	0.000	3213.37	0.0129	P	2.3
2	<input type="checkbox"/>	50.000	54.529	119842.30	0.4625	P	1.8
3	<input type="checkbox"/>	2500.000	2712.495	5431770.03	22.3774	M	1.2
4	<input type="checkbox"/>	6250.000	6561.270	12474390.09	54.1104	A	1.3
5	<input type="checkbox"/>	12500.000	13147.270	22109718.32	108.4118	A	0.7
6	<input type="checkbox"/>	25000.000	25949.069	45313133.42	213.9623	A	0.3
7	<input type="checkbox"/>	50000.000	51535.617	83846578.73	424.9226	A	0.8
8	<input type="checkbox"/>	250000.00	249555.69	452494324.9	2,057.592	A	0.4

$y = 0.0082 * x + 0.0129$

R = 1.0000

DL = 0.1078

BEC = 1.57

Weight: <None>

Min Conc: 0

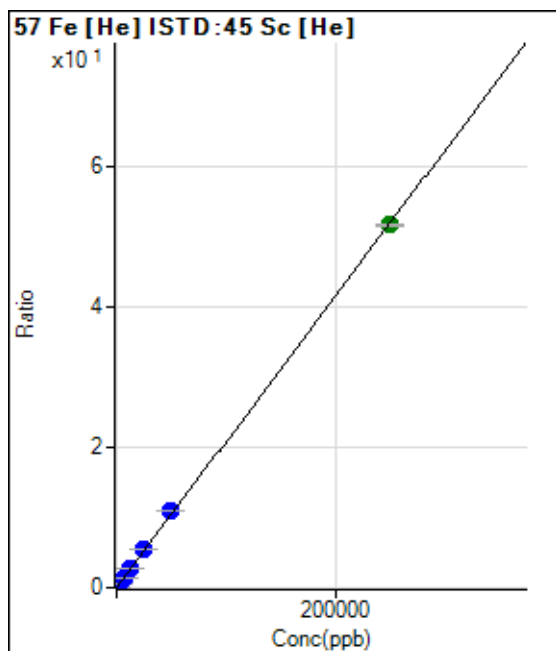

	Rj ct	Conc.	Calc Conc.	CPS	Ratio	Det .	RSD
1	<input type="checkbox"/>	0.000	0.000	100.00	0.0004	P	19.7
2	<input type="checkbox"/>	50.000	55.012	3059.63	0.0118	P	4.2
3	<input type="checkbox"/>	2500.000	2704.502	136153.19	0.5609	P	0.6
4	<input type="checkbox"/>	6250.000	6746.101	322431.01	1.3985	P	0.7
5	<input type="checkbox"/>	12500.000	13432.095	567814.10	2.7841	P	0.4
6	<input type="checkbox"/>	25000.000	26427.832	1159657.33	5.4774	P	1.0
7	<input type="checkbox"/>	50000.000	52472.387	2145843.06	10.8749	P	0.3
8	<input type="checkbox"/>	250000.00	249301.68	11362370.51	51.6661	A	0.2

$y = 2.0724E-004 * x + 4.0295E-004$

R = 0.9999

DL = 1.149

BEC = 1.944

Weight: <None>

Min Conc: 0

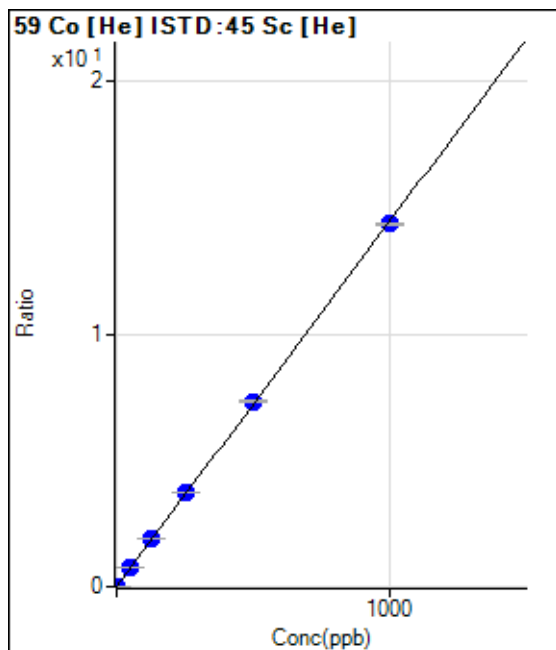

	Rj ct	Conc.	Calc Conc.	CPS	Ratio	Det .	RSD
1	<input type="checkbox"/>	0.000	0.000	40.00	0.0002	P	36.2
2	<input type="checkbox"/>	1.000	1.076	4073.94	0.0157	P	1.5
3	<input type="checkbox"/>	50.000	52.847	185568.06	0.7645	P	0.5
4	<input type="checkbox"/>	125.000	130.728	435911.78	1.8909	P	1.3
5	<input type="checkbox"/>	250.000	257.109	758441.91	3.7187	P	0.4
6	<input type="checkbox"/>	500.000	507.488	1554320.81	7.3399	P	0.5
7	<input type="checkbox"/>	1000.000	993.621	2835617.53	14.3707	P	0.4
8	<input type="checkbox"/>			7597.59	0.0345	P	1.3

$y = 0.0145 * x + 1.6099E-004$

R = 0.9999

DL = 0.01209

BEC = 0.01113

Weight: <None>

Min Conc: 0

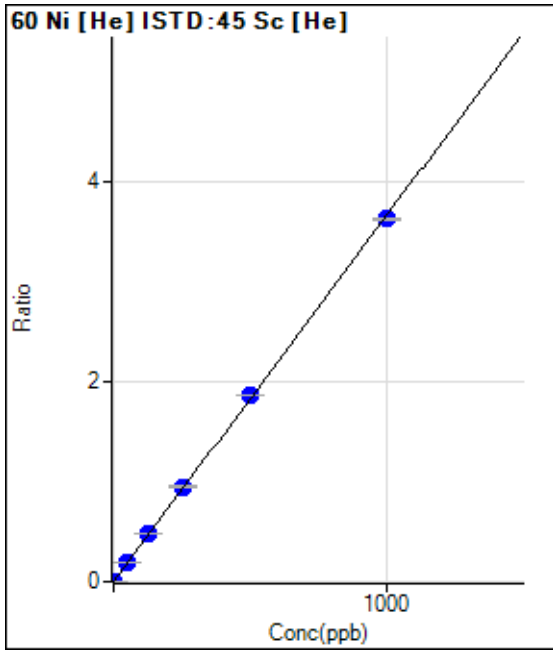

	Rj ct	Conc.	Calc Conc.	CPS	Ratio	Det	RSD
1	<input type="checkbox"/>	0.000	0.000	122.22	0.0005	P	13.4
2	<input type="checkbox"/>	1.000	1.153	1223.40	0.0047	P	4.4
3	<input type="checkbox"/>	50.000	53.741	47876.65	0.1972	P	1.3
4	<input type="checkbox"/>	125.000	131.989	111503.67	0.4837	P	1.5
5	<input type="checkbox"/>	250.000	259.437	193795.11	0.9503	P	0.9
6	<input type="checkbox"/>	500.000	510.223	395650.85	1.8684	P	0.6
7	<input type="checkbox"/>	1000.000	991.468	716289.08	3.6301	P	0.7
8	<input type="checkbox"/>			3104.80	0.0141	P	0.5

$y = 0.0037 * x + 4.9247E-004$
 R = 0.9999
 DL = 0.05422
 BEC = 0.1345

Weight: <None>
 Min Conc: 0

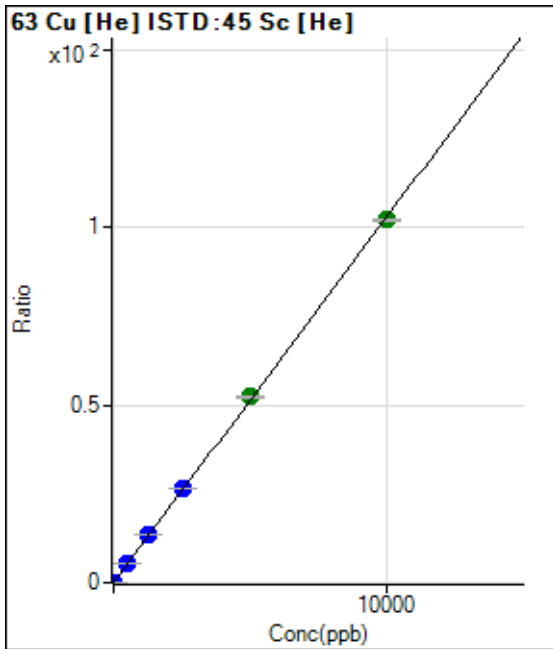

	Rj ct	Conc.	Calc Conc.	CPS	Ratio	Det	RSD
1	<input type="checkbox"/>	0.000	0.000	507.79	0.0020	P	10.8
2	<input type="checkbox"/>	2.000	2.236	6472.60	0.0250	P	4.9
3	<input type="checkbox"/>	500.000	533.738	1331076.66	5.4835	P	0.7
4	<input type="checkbox"/>	1250.000	1302.730	3084919.99	13.3811	P	1.2
5	<input type="checkbox"/>	2500.000	2567.657	5378589.23	26.3720	P	0.5
6	<input type="checkbox"/>	5000.000	5088.100	11069925.94	52.2570	A	0.7
7	<input type="checkbox"/>	10000.000	9930.757	20125312.06	101.9912	A	0.3
8	<input type="checkbox"/>			5318.79	0.0242	P	3.7

$y = 0.0103 * x + 0.0020$
 R = 0.9999
 DL = 0.06436
 BEC = 0.199

Weight: <None>
 Min Conc: 0

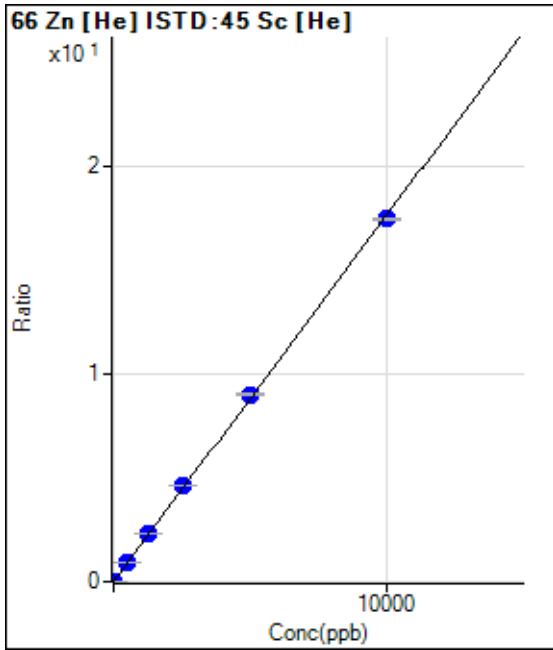

	Rj ct	Conc.	Calc Conc.	CPS	Ratio	Det .	RSD
1	<input type="checkbox"/>	0.000	0.000	294.45	0.0012	P	10.8
2	<input type="checkbox"/>	2.000	2.501	1447.87	0.0056	P	3.9
3	<input type="checkbox"/>	500.000	529.460	226587.83	0.9335	P	0.6
4	<input type="checkbox"/>	1250.000	1314.846	534084.06	2.3164	P	0.6
5	<input type="checkbox"/>	2500.000	2615.733	939562.01	4.6070	P	0.7
6	<input type="checkbox"/>	5000.000	5107.160	1905531.52	8.9939	P	0.9
7	<input type="checkbox"/>	10000.000	9907.908	3442643.97	17.4471	P	0.4
8	<input type="checkbox"/>			6581.54	0.0299	P	2.3

$y = 0.0018 * x + 0.0012$

R = 0.9998

DL = 0.2181

BEC = 0.6733

Weight: <None>

Min Conc: 0

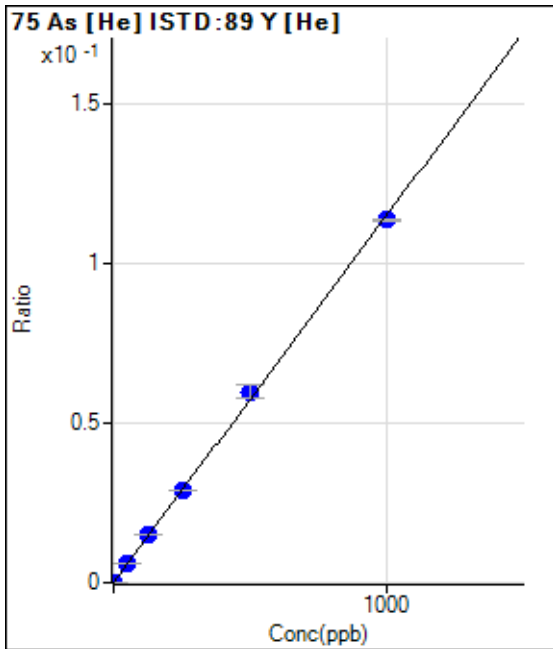

	Rj ct	Conc.	Calc Conc.	CPS	Ratio	Det .	RSD
1	<input type="checkbox"/>	0.000	0.000	6.17	0.0000	P	62.3
2	<input type="checkbox"/>	1.000	1.077	285.19	0.0001	P	15.6
3	<input type="checkbox"/>	50.000	52.048	12759.95	0.0060	P	3.0
4	<input type="checkbox"/>	125.000	130.763	30620.64	0.0150	P	3.0
5	<input type="checkbox"/>	250.000	250.891	52652.64	0.0288	P	0.4
6	<input type="checkbox"/>	500.000	521.118	112656.71	0.0599	P	6.2
7	<input type="checkbox"/>	1000.000	988.396	198940.29	0.1136	P	0.2
8	<input type="checkbox"/>			88.27	0.0000	P	10.4

$y = 1.1491E-004 * x + 2.8295E-006$

R = 0.9997

DL = 0.04603

BEC = 0.02462

Weight: <None>

Min Conc: 0

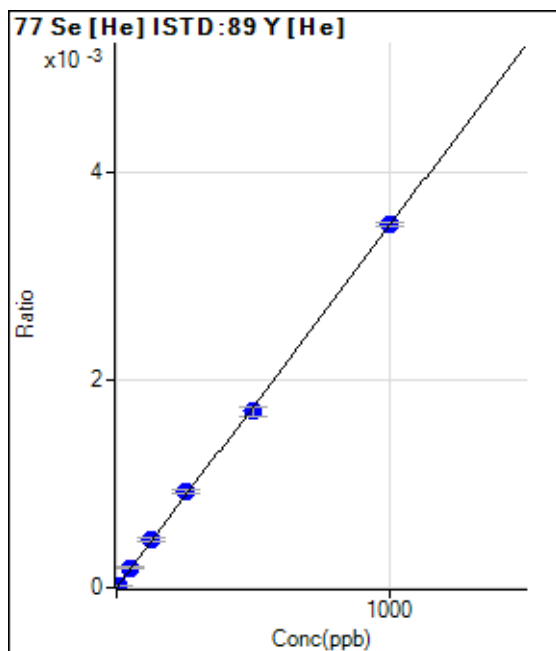

	Rj ct	Conc.	Calc Conc.	CPS	Ratio	Det .	RSD
1	<input type="checkbox"/>	0.000	0.000	0.00	0.0000	P	
2	<input type="checkbox"/>	5.000	6.954	54.44	0.0000	P	16.9
3	<input type="checkbox"/>	50.000	53.725	398.90	0.0002	P	10.4
4	<input type="checkbox"/>	125.000	131.905	936.71	0.0005	P	9.2
5	<input type="checkbox"/>	250.000	266.201	1693.45	0.0009	P	5.1
6	<input type="checkbox"/>	500.000	486.041	3172.60	0.0017	P	6.0
7	<input type="checkbox"/>	1000.000	1001.870	6111.35	0.0035	P	1.0
8	<input type="checkbox"/>			1.11	0.0000	P	173.2

$y = 3.4825E-006 * x + 0.0000E+000$

R = 0.9997

DL = 0

BEC = 0

Weight: <None>

Min Conc: 0

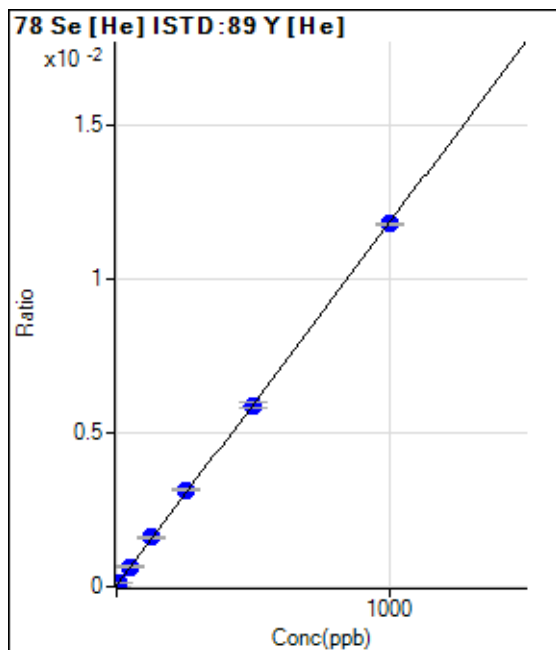

	Rj ct	Conc.	Calc Conc.	CPS	Ratio	Det .	RSD
1	<input type="checkbox"/>	0.000	0.000	64.82	0.0000	P	8.8
2	<input type="checkbox"/>	5.000	6.047	226.55	0.0001	P	10.3
3	<input type="checkbox"/>	50.000	52.072	1374.76	0.0006	P	4.6
4	<input type="checkbox"/>	125.000	133.662	3274.46	0.0016	P	2.5
5	<input type="checkbox"/>	250.000	264.185	5750.55	0.0031	P	2.8
6	<input type="checkbox"/>	500.000	497.575	11080.83	0.0059	P	2.5
7	<input type="checkbox"/>	1000.000	996.474	20664.09	0.0118	P	0.7
8	<input type="checkbox"/>			61.73	0.0000	P	28.7

$y = 1.1810E-005 * x + 2.9745E-005$

R = 0.9999

DL = 0.6643

BEC = 2.519

Weight: <None>

Min Conc: 0

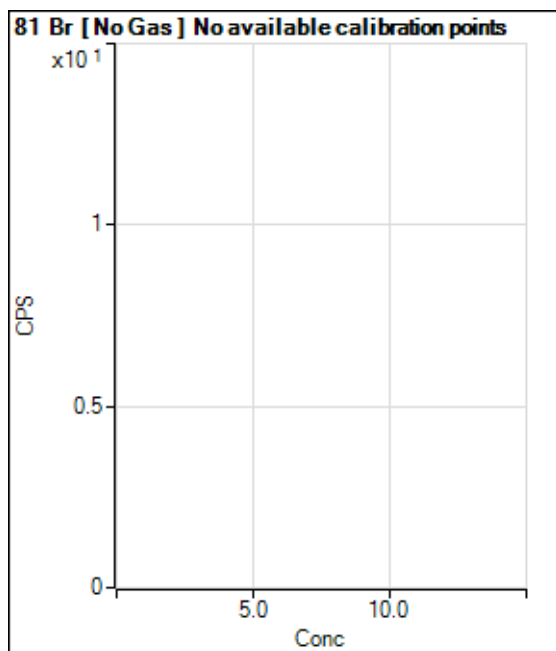

	Rj ct	Conc.	Calc Conc.	CPS	Ratio	Det .	RSD
1	<input type="checkbox"/>			5848.54		P	1.9
2	<input type="checkbox"/>			5795.94		P	5.8
3	<input type="checkbox"/>			6104.24		P	3.2
4	<input type="checkbox"/>			5795.76		P	3.8
5	<input type="checkbox"/>			3853.44		P	17.9
6	<input type="checkbox"/>			3589.49		P	27.3
7	<input type="checkbox"/>			4225.75		P	5.0
8	<input type="checkbox"/>			4386.92		P	5.3

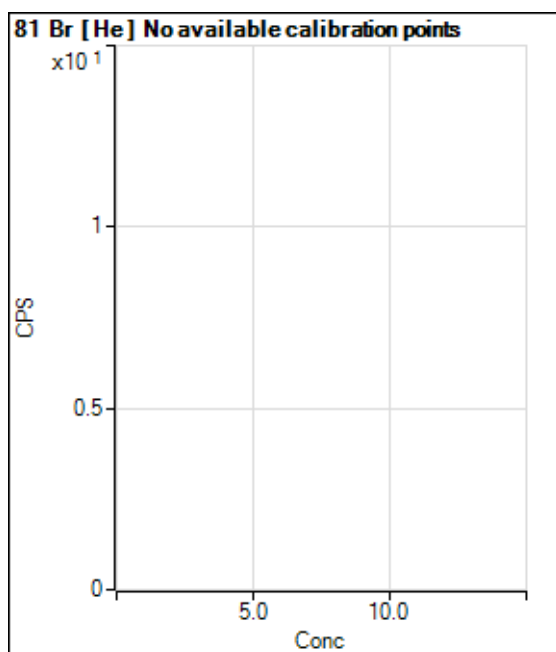

	Rj ct	Conc.	Calc Conc.	CPS	Ratio	Det .	RSD
1	<input type="checkbox"/>			36.70		P	95.8
2	<input type="checkbox"/>			43.38		P	26.6
3	<input type="checkbox"/>			30.03		P	57.7
4	<input type="checkbox"/>			13.35		P	43.3
5	<input type="checkbox"/>			40.04		P	75.0
6	<input type="checkbox"/>			33.37		P	62.4
7	<input type="checkbox"/>			36.70		P	56.8
8	<input type="checkbox"/>			50.05		P	0.0

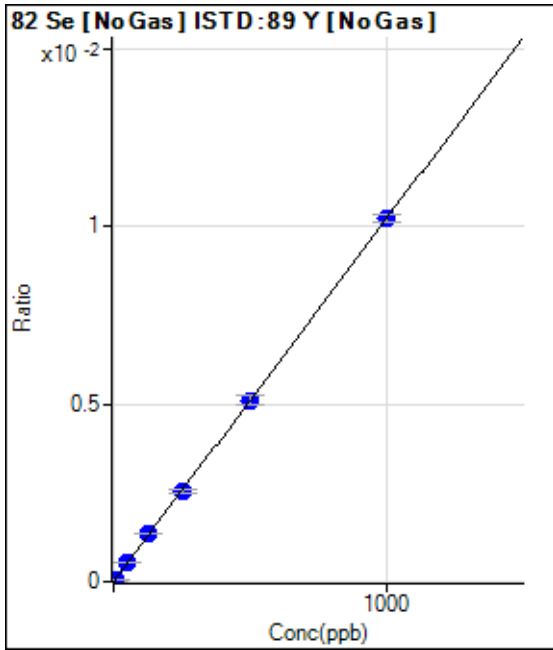

	Rj ct	Conc.	Calc Conc.	CPS	Ratio	Det .	RSD
1	<input type="checkbox"/>	0.000	0.000	-3.21	0.0000	P	-2115.
2	<input type="checkbox"/>	5.000	4.839	497.51	0.0000	P	25.0
3	<input type="checkbox"/>	50.000	53.114	5494.85	0.0005	P	2.2
4	<input type="checkbox"/>	125.000	132.737	12986.49	0.0014	P	0.8
5	<input type="checkbox"/>	250.000	247.991	22696.74	0.0025	P	5.5
6	<input type="checkbox"/>	500.000	499.255	45082.58	0.0051	P	5.3
7	<input type="checkbox"/>	1000.000	999.753	86135.49	0.0102	P	2.2
8	<input type="checkbox"/>			74.20	0.0000	P	106.5

$y = 1.0203E-005 * x - 2.8149E-007$

R = 1.0000

DL = 1.751

BEC = -0.02759

Weight: <None>

Min Conc: 0

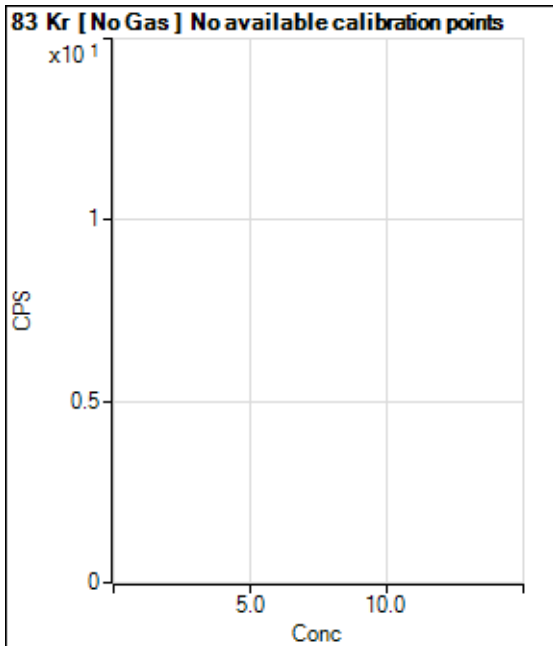

	Rj ct	Conc.	Calc Conc.	CPS	Ratio	Det .	RSD
1	<input type="checkbox"/>			448.90		P	9.7
2	<input type="checkbox"/>			514.46		P	15.7
3	<input type="checkbox"/>			483.35		P	8.4
4	<input type="checkbox"/>			418.90		P	7.4
5	<input type="checkbox"/>			401.12		P	7.1
6	<input type="checkbox"/>			404.45		P	16.7
7	<input type="checkbox"/>			364.45		P	13.7
8	<input type="checkbox"/>			334.45		P	14.8

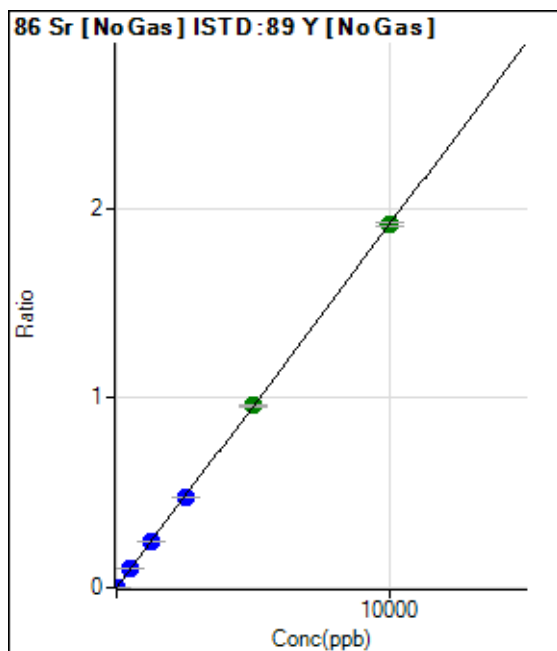

	Rj ct	Conc.	Calc Conc.	CPS	Ratio	Det .	RSD
1	<input type="checkbox"/>	0.000	0.000	805.60	0.0001	P	22.2
2	<input type="checkbox"/>	1.000	1.080	2911.49	0.0003	P	6.0
3	<input type="checkbox"/>	500.000	505.031	982494.28	0.0968	P	0.5
4	<input type="checkbox"/>	1250.000	1260.087	2316326.03	0.2415	P	0.5
5	<input type="checkbox"/>	2500.000	2483.693	4275380.26	0.4760	P	0.7
6	<input type="checkbox"/>	5000.000	5026.541	8542675.28	0.9632	A	1.0
7	<input type="checkbox"/>	10000.000	9989.294	16166081.79	1.9141	A	1.0
8	<input type="checkbox"/>			7151.94	0.0009	P	7.2

$y = 1.9161E-004 * x + 7.9822E-005$

R = 1.0000

DL = 0.2779

BEC = 0.4166

Weight: <None>

Min Conc: 0

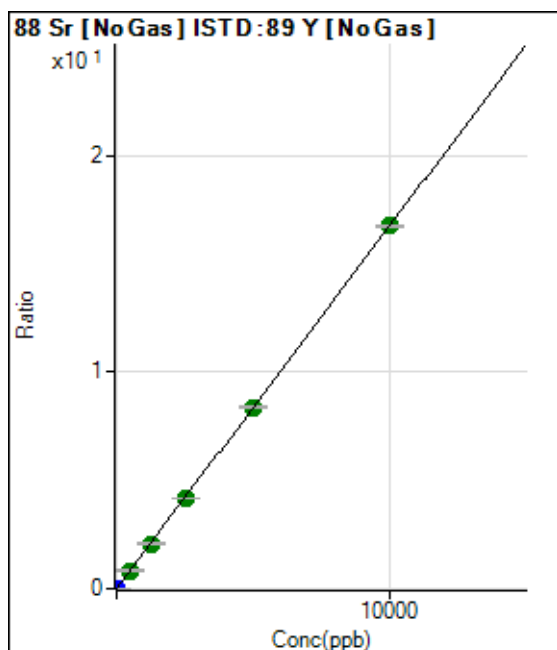

	Rj ct	Conc.	Calc Conc.	CPS	Ratio	Det .	RSD
1	<input type="checkbox"/>	0.000	0.000	83.34	0.0000	P	18.0
2	<input type="checkbox"/>	1.000	1.105	18890.60	0.0019	P	2.9
3	<input type="checkbox"/>	500.000	501.520	8515621.02	0.8394	A	1.1
4	<input type="checkbox"/>	1250.000	1245.627	19995049.23	2.0849	A	1.3
5	<input type="checkbox"/>	2500.000	2479.468	37276706.39	4.1501	A	0.8
6	<input type="checkbox"/>	5000.000	5005.708	74319139.16	8.3785	A	0.4
7	<input type="checkbox"/>	10000.000	10002.750	141404207.3	16.7424	A	0.8
8	<input type="checkbox"/>			56969.02	0.0069	P	2.6

$y = 0.0017 * x + 8.2760E-006$

R = 1.0000

DL = 0.002669

BEC = 0.004945

Weight: <None>

Min Conc: 0

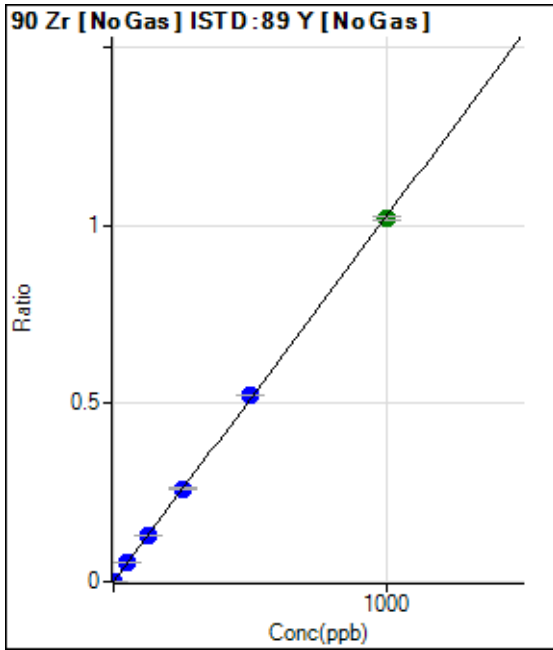

	Rj ct	Conc.	Calc Conc.	CPS	Ratio	Det .	RSD
1	<input type="checkbox"/>	0.000	0.000	427.79	0.0000	P	11.0
2	<input type="checkbox"/>	1.000	0.986	10701.56	0.0011	P	2.8
3	<input type="checkbox"/>	50.000	50.882	529238.08	0.0522	P	0.7
4	<input type="checkbox"/>	125.000	127.536	1253430.83	0.1307	P	0.5
5	<input type="checkbox"/>	250.000	254.797	2345725.18	0.2611	P	0.5
6	<input type="checkbox"/>	500.000	510.716	4643185.48	0.5232	P	0.5
7	<input type="checkbox"/>	1000.000	993.082	8592373.37	1.0174	A	1.2
8	<input type="checkbox"/>			2428.04	0.0003	P	8.7

$y = 0.0010 * x + 4.2473E-005$

R = 0.9999

DL = 0.01363

BEC = 0.04146

Weight: <None>

Min Conc: 0

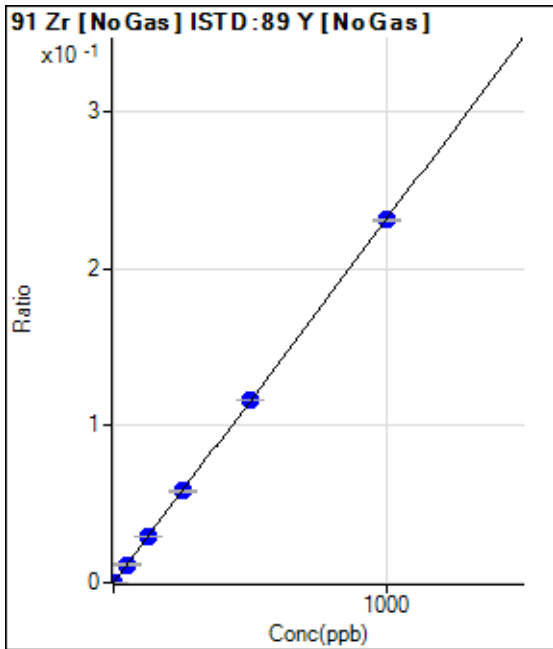

	Rj ct	Conc.	Calc Conc.	CPS	Ratio	Det .	RSD
1	<input type="checkbox"/>	0.000	0.000	94.45	0.0000	P	13.1
2	<input type="checkbox"/>	1.000	0.977	2394.71	0.0002	P	2.5
3	<input type="checkbox"/>	50.000	50.187	117950.81	0.0116	P	1.0
4	<input type="checkbox"/>	125.000	126.218	280268.80	0.0292	P	1.0
5	<input type="checkbox"/>	250.000	251.593	523351.51	0.0582	P	0.6
6	<input type="checkbox"/>	500.000	502.636	1032208.25	0.1164	P	0.7
7	<input type="checkbox"/>	1000.000	998.122	1951554.56	0.2310	P	0.2
8	<input type="checkbox"/>			611.14	0.0001	P	10.8

$y = 2.3146E-004 * x + 9.3680E-006$

R = 1.0000

DL = 0.01594

BEC = 0.04047

Weight: <None>

Min Conc: 0

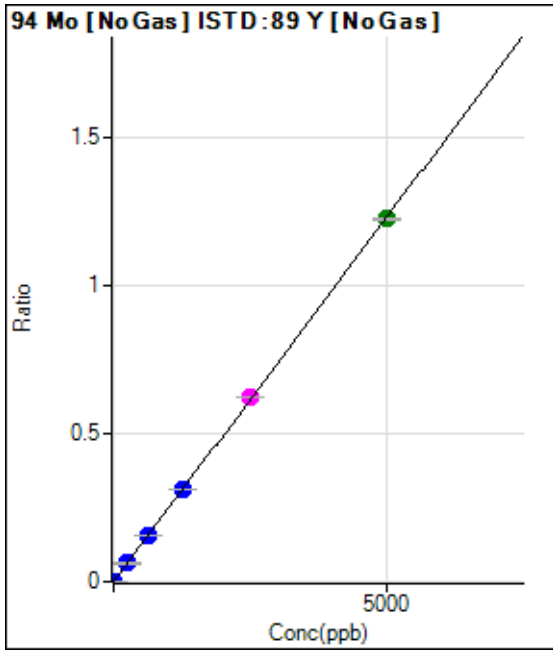

	Rj ct	Conc.	Calc Conc.	CPS	Ratio	Det .	RSD
1	<input type="checkbox"/>	0.000	0.000	163.90	0.0000	P	10.9
2	<input type="checkbox"/>	5.000	5.161	13084.10	0.0013	P	2.8
3	<input type="checkbox"/>	250.000	251.034	627220.50	0.0618	P	0.7
4	<input type="checkbox"/>	625.000	629.533	1486750.99	0.1550	P	0.7
5	<input type="checkbox"/>	1250.000	1260.195	2788354.92	0.3103	P	0.7
6	<input type="checkbox"/>	2500.000	2529.377	5526218.26	0.6228	M	0.5
7	<input type="checkbox"/>	5000.000	4982.144	10361776.27	1.2268	A	0.6
8	<input type="checkbox"/>			2883.69	0.0003	P	11.1

$y = 2.4623E-004 * x + 1.6251E-005$

R = 1.0000

DL = 0.02167

BEC = 0.066

Weight: <None>

Min Conc: 0

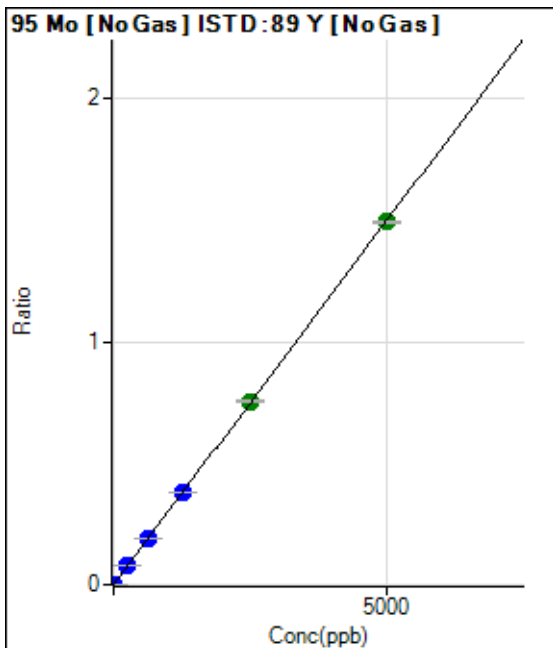

	Rj ct	Conc.	Calc Conc.	CPS	Ratio	Det .	RSD
1	<input type="checkbox"/>	0.000	0.000	25.00	0.0000	P	0.9
2	<input type="checkbox"/>	5.000	5.136	15653.32	0.0015	P	3.2
3	<input type="checkbox"/>	250.000	253.086	768385.02	0.0757	P	0.4
4	<input type="checkbox"/>	625.000	630.622	1809960.98	0.1887	P	0.7
5	<input type="checkbox"/>	1250.000	1266.879	3406437.12	0.3791	P	0.4
6	<input type="checkbox"/>	2500.000	2516.270	6682314.91	0.7530	A	0.7
7	<input type="checkbox"/>	5000.000	4986.788	12605076.15	1.4924	A	0.4
8	<input type="checkbox"/>			3392.17	0.0004	P	13.7

$y = 2.9926E-004 * x + 2.4805E-006$

R = 1.0000

DL = 0.0002354

BEC = 0.008289

Weight: <None>

Min Conc: 0

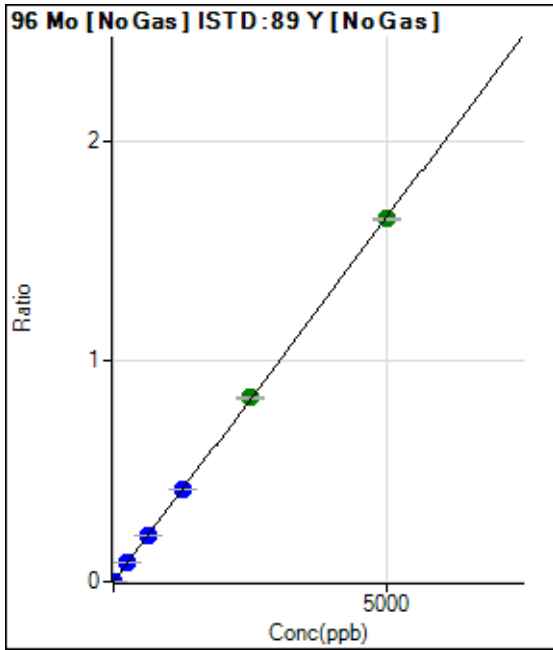

	Rj ct	Conc.	Calc Conc.	CPS	Ratio	Det .	RSD
1	<input type="checkbox"/>	0.000	0.000	61.11	0.0000	P	60.9
2	<input type="checkbox"/>	5.000	5.165	17408.27	0.0017	P	2.8
3	<input type="checkbox"/>	250.000	256.297	859059.85	0.0847	P	0.7
4	<input type="checkbox"/>	625.000	634.785	2011326.61	0.2097	P	1.0
5	<input type="checkbox"/>	1250.000	1273.085	3779127.78	0.4206	P	0.5
6	<input type="checkbox"/>	2500.000	2522.364	7396906.41	0.8333	A	1.3
7	<input type="checkbox"/>	5000.000	4981.508	13901447.36	1.6458	A	0.5
8	<input type="checkbox"/>			4625.88	0.0006	P	7.5

$y = 3.3038E-004 * x + 6.0532E-006$

R = 1.0000

DL = 0.03345

BEC = 0.01832

Weight: <None>

Min Conc: 0

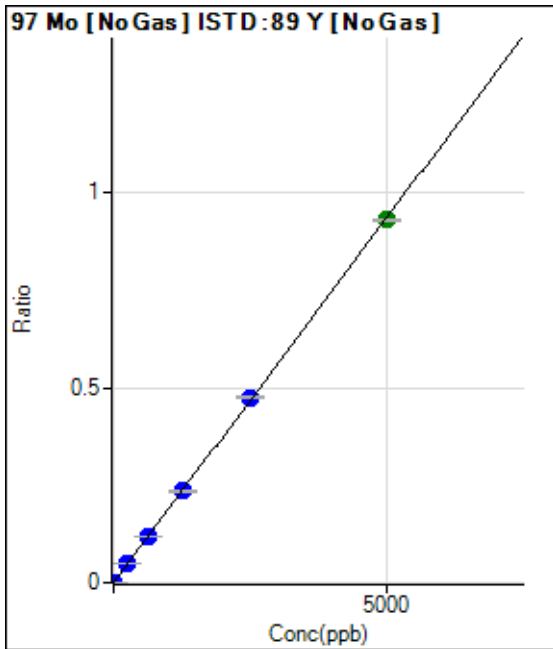

	Rj ct	Conc.	Calc Conc.	CPS	Ratio	Det .	RSD
1	<input type="checkbox"/>	0.000	0.000	16.67	0.0000	P	49.8
2	<input type="checkbox"/>	5.000	5.101	9714.71	0.0010	P	3.0
3	<input type="checkbox"/>	250.000	255.560	485063.93	0.0478	P	0.5
4	<input type="checkbox"/>	625.000	632.074	1134129.16	0.1183	P	0.7
5	<input type="checkbox"/>	1250.000	1256.801	2112649.22	0.2351	P	1.1
6	<input type="checkbox"/>	2500.000	2542.671	4221578.65	0.4757	P	0.9
7	<input type="checkbox"/>	5000.000	4975.802	7862913.54	0.9309	A	0.6
8	<input type="checkbox"/>			2033.53	0.0002	P	24.0

$y = 1.8709E-004 * x + 1.6505E-006$

R = 0.9999

DL = 0.01317

BEC = 0.008822

Weight: <None>

Min Conc: 0

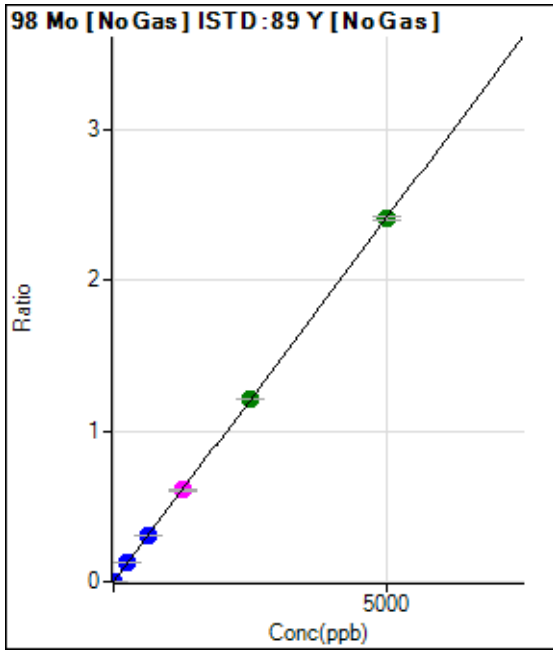

	Rj ct	Conc.	Calc Conc.	CPS	Ratio	Det .	RSD
1	<input type="checkbox"/>	0.000	0.000	36.11	0.0000	P	53.2
2	<input type="checkbox"/>	5.000	5.215	25645.66	0.0025	P	1.2
3	<input type="checkbox"/>	250.000	254.652	1248527.07	0.1231	P	0.2
4	<input type="checkbox"/>	625.000	634.513	2940759.81	0.3066	P	1.1
5	<input type="checkbox"/>	1250.000	1256.491	5454916.40	0.6072	M	1.2
6	<input type="checkbox"/>	2500.000	2517.034	10790912.13	1.2164	A	0.6
7	<input type="checkbox"/>	5000.000	4988.438	20360185.52	2.4107	A	1.0
8	<input type="checkbox"/>			5062.14	0.0006	P	9.6

$y = 4.8326E-004 * x + 3.5814E-006$

R = 1.0000

DL = 0.01182

BEC = 0.007411

Weight: <None>

Min Conc: 0

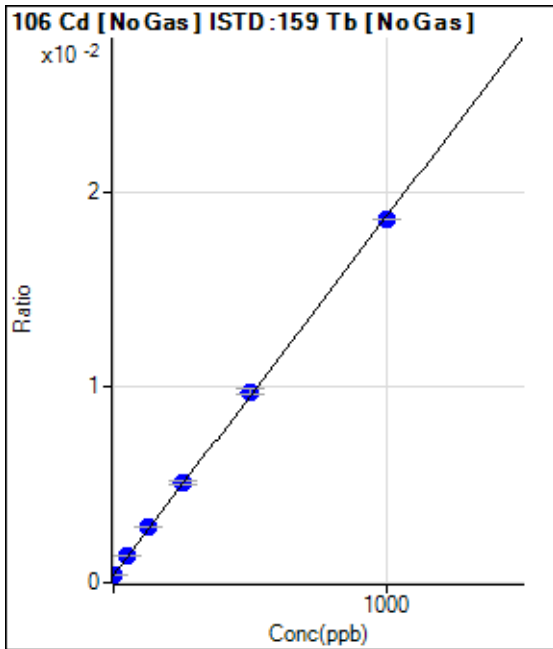

	Rj ct	Conc.	Calc Conc.	CPS	Ratio	Det .	RSD
1	<input type="checkbox"/>	0.000	0.000	3603.32	0.0004	P	3.6
2	<input type="checkbox"/>	1.000	0.120	3633.92	0.0004	P	3.8
3	<input type="checkbox"/>	50.000	54.654	13231.46	0.0014	P	0.6
4	<input type="checkbox"/>	125.000	134.611	26786.89	0.0029	P	2.1
5	<input type="checkbox"/>	250.000	259.202	45690.96	0.0051	P	3.0
6	<input type="checkbox"/>	500.000	511.022	87020.80	0.0098	P	3.1
7	<input type="checkbox"/>	1000.000	990.755	161507.40	0.0186	P	0.2
8	<input type="checkbox"/>			3125.44	0.0004	P	5.3

$y = 1.8358E-005 * x + 3.8048E-004$

R = 0.9998

DL = 2.268

BEC = 20.73

Weight: <None>

Min Conc: 0

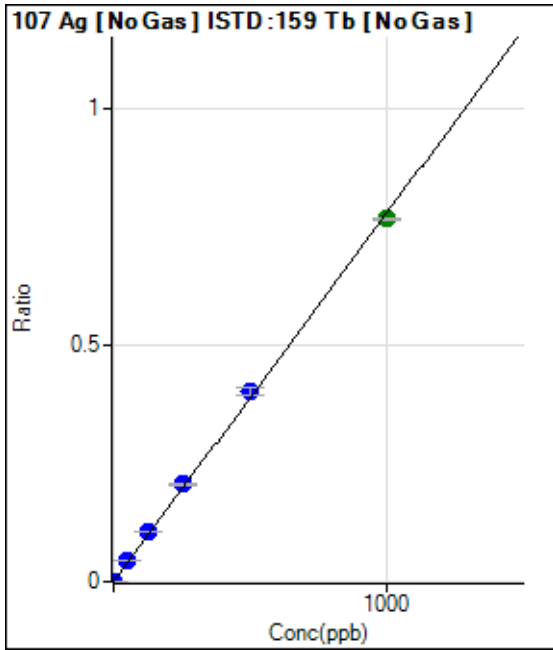

	Rj ct	Conc.	Calc Conc.	CPS	Ratio	Det .	RSD
1	<input type="checkbox"/>	0.000	0.000	61.11	0.0000	P	31.1
2	<input type="checkbox"/>	1.000	1.086	8080.28	0.0009	P	6.3
3	<input type="checkbox"/>	50.000	56.925	423594.21	0.0443	P	1.1
4	<input type="checkbox"/>	125.000	136.418	997249.73	0.1062	P	1.9
5	<input type="checkbox"/>	250.000	264.736	1831682.57	0.2060	P	2.4
6	<input type="checkbox"/>	500.000	518.200	3595161.02	0.4032	P	3.6
7	<input type="checkbox"/>	1000.000	985.443	6669996.81	0.7668	A	0.7
8	<input type="checkbox"/>			1669.59	0.0002	P	10.7

$y = 7.7815E-004 * x + 6.4497E-006$

R = 0.9996

DL = 0.007745

BEC = 0.008288

Weight: <None>

Min Conc: 0

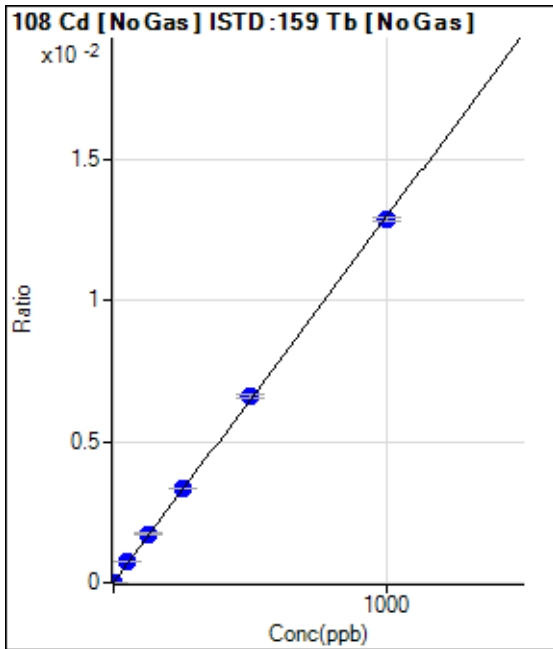

	Rj ct	Conc.	Calc Conc.	CPS	Ratio	Det .	RSD
1	<input type="checkbox"/>	0.000	0.000	26.39	0.0000	P	40.2
2	<input type="checkbox"/>	1.000	0.870	133.34	0.0000	P	17.5
3	<input type="checkbox"/>	50.000	55.974	6954.56	0.0007	P	2.7
4	<input type="checkbox"/>	125.000	132.811	16177.37	0.0017	P	2.1
5	<input type="checkbox"/>	250.000	258.112	29731.32	0.0033	P	1.3
6	<input type="checkbox"/>	500.000	509.929	58867.86	0.0066	P	2.5
7	<input type="checkbox"/>	1000.000	991.733	111679.95	0.0128	P	1.0
8	<input type="checkbox"/>			130.56	0.0000	P	13.3

$y = 1.2945E-005 * x + 2.7901E-006$

R = 0.9999

DL = 0.2599

BEC = 0.2155

Weight: <None>

Min Conc: 0

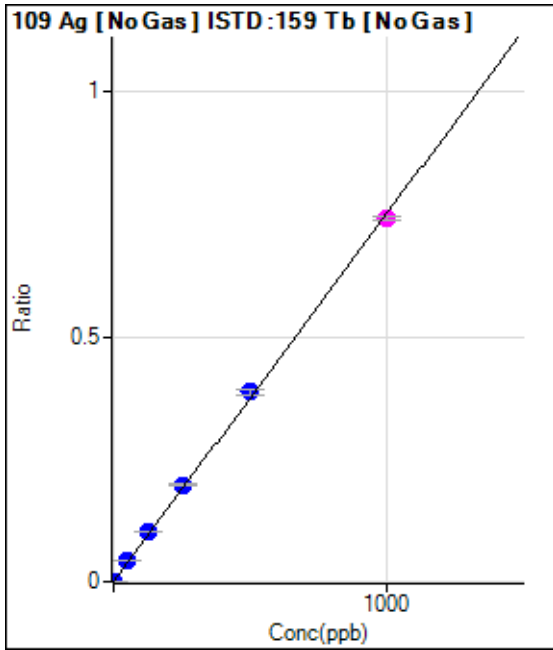

	Rj ct	Conc.	Calc Conc.	CPS	Ratio	Det .	RSD
1	<input type="checkbox"/>	0.000	0.000	22.22	0.0000	P	57.3
2	<input type="checkbox"/>	1.000	1.095	7832.94	0.0008	P	1.2
3	<input type="checkbox"/>	50.000	56.423	405227.35	0.0424	P	0.2
4	<input type="checkbox"/>	125.000	135.116	953324.56	0.1015	P	1.6
5	<input type="checkbox"/>	250.000	263.917	1762385.39	0.1982	P	2.3
6	<input type="checkbox"/>	500.000	516.157	3456098.28	0.3877	P	3.2
7	<input type="checkbox"/>	1000.000	986.857	6446551.10	0.7412	M	1.2
8	<input type="checkbox"/>			1558.46	0.0002	P	8.4

$y = 7.5105E-004 * x + 2.3481E-006$

R = 0.9997

DL = 0.005371

BEC = 0.003126

Weight: <None>

Min Conc: 0

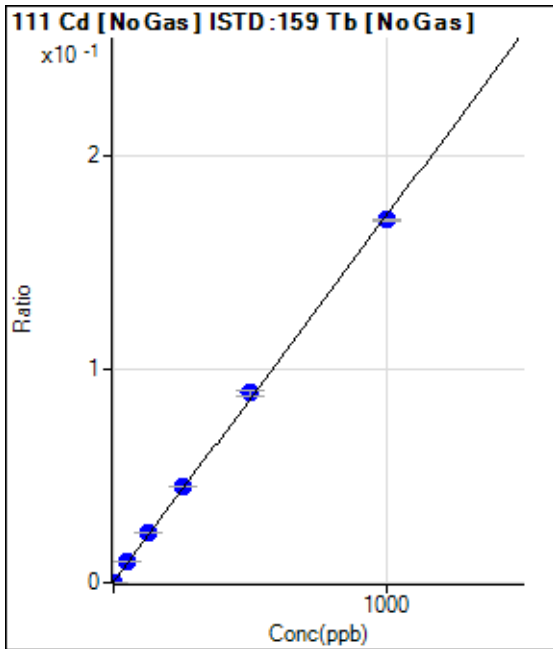

	Rj ct	Conc.	Calc Conc.	CPS	Ratio	Det .	RSD
1	<input type="checkbox"/>	0.000	0.000	2520.51	0.0003	P	3.8
2	<input type="checkbox"/>	1.000	0.960	4093.59	0.0004	P	4.0
3	<input type="checkbox"/>	50.000	54.816	92594.67	0.0097	P	1.1
4	<input type="checkbox"/>	125.000	133.770	218402.50	0.0232	P	1.5
5	<input type="checkbox"/>	250.000	260.659	400529.59	0.0450	P	1.5
6	<input type="checkbox"/>	500.000	515.509	791883.01	0.0888	P	2.4
7	<input type="checkbox"/>	1000.000	988.244	1479034.78	0.1701	P	0.6
8	<input type="checkbox"/>			2565.88	0.0003	P	4.9

$y = 1.7181E-004 * x + 2.6614E-004$

R = 0.9997

DL = 0.1744

BEC = 1.549

Weight: <None>

Min Conc: 0

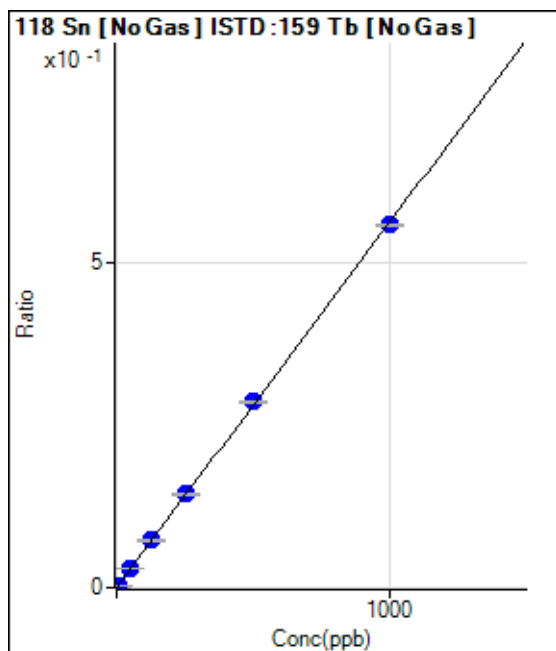

	Rj ct	Conc.	Calc Conc.	CPS	Ratio	Det .	RSD
1	<input type="checkbox"/>	0.000	0.000	1030.62	0.0001	P	9.2
2	<input type="checkbox"/>	5.000	5.361	29584.32	0.0031	P	2.9
3	<input type="checkbox"/>	50.000	53.264	286687.94	0.0300	P	0.5
4	<input type="checkbox"/>	125.000	129.581	683716.18	0.0728	P	2.1
5	<input type="checkbox"/>	250.000	256.837	1281735.44	0.1442	P	1.5
6	<input type="checkbox"/>	500.000	508.296	2541764.38	0.2852	P	0.9
7	<input type="checkbox"/>	1000.000	993.405	4847071.46	0.5573	P	0.4
8	<input type="checkbox"/>			2119.66	0.0003	P	11.5

$y = 5.6087E-004 * x + 1.0886E-004$

R = 0.9999

DL = 0.05344

BEC = 0.1941

Weight: <None>

Min Conc: 0

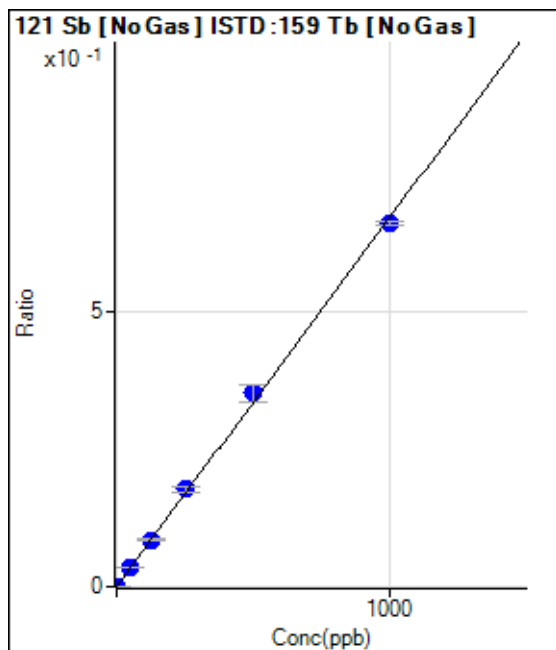

	Rj ct	Conc.	Calc Conc.	CPS	Ratio	Det .	RSD
1	<input type="checkbox"/>	0.000	0.000	86.11	0.0000	P	20.2
2	<input type="checkbox"/>	2.000	2.151	13740.45	0.0014	P	1.3
3	<input type="checkbox"/>	50.000	51.905	331935.54	0.0347	P	0.6
4	<input type="checkbox"/>	125.000	126.726	796025.31	0.0847	P	2.4
5	<input type="checkbox"/>	250.000	264.671	1573687.94	0.1770	P	6.2
6	<input type="checkbox"/>	500.000	524.721	3130435.68	0.3509	P	9.0
7	<input type="checkbox"/>	1000.000	983.661	5720958.59	0.6577	P	0.9
8	<input type="checkbox"/>			3783.96	0.0004	P	4.8

$y = 6.6865E-004 * x + 9.0949E-006$

R = 0.9994

DL = 0.00823

BEC = 0.0136

Weight: <None>

Min Conc: 0

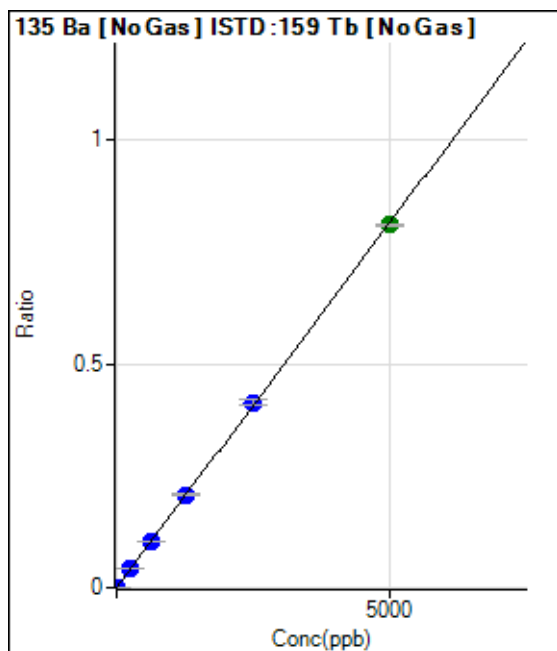

	Rj ct	Conc.	Calc Conc.	CPS	Ratio	Det .	RSD
1	<input type="checkbox"/>	0.000	0.000	25.00	0.0000	P	33.2
2	<input type="checkbox"/>	10.000	10.670	16512.98	0.0017	P	2.3
3	<input type="checkbox"/>	250.000	263.020	409410.23	0.0428	P	0.3
4	<input type="checkbox"/>	625.000	640.291	979114.89	0.1042	P	1.7
5	<input type="checkbox"/>	1250.000	1272.019	1841001.45	0.2071	P	2.0
6	<input type="checkbox"/>	2500.000	2533.502	3676592.48	0.4124	P	3.1
7	<input type="checkbox"/>	5000.000	4975.181	7043933.49	0.8099	A	0.8
8	<input type="checkbox"/>			2669.79	0.0003	P	7.2

$y = 1.6278E-004 * x + 2.6397E-006$

R = 1.0000

DL = 0.01613

BEC = 0.01622

Weight: <None>

Min Conc: 0

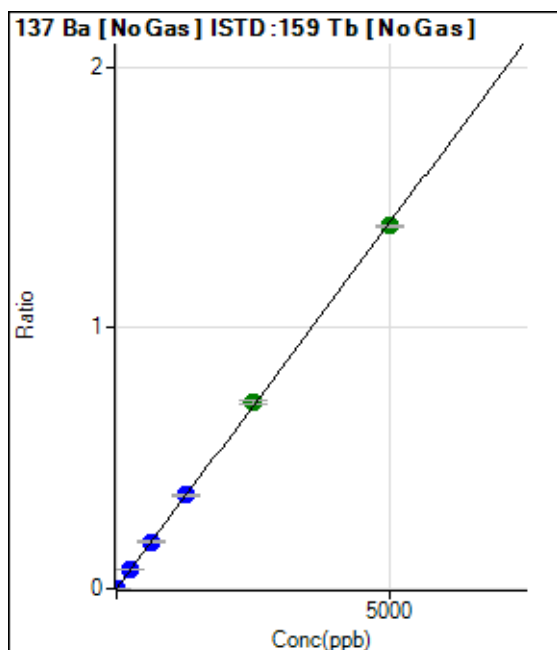

	Rj ct	Conc.	Calc Conc.	CPS	Ratio	Det .	RSD
1	<input type="checkbox"/>	0.000	0.000	25.00	0.0000	P	32.9
2	<input type="checkbox"/>	10.000	10.683	28490.85	0.0030	P	1.0
3	<input type="checkbox"/>	250.000	262.639	704798.56	0.0737	P	0.5
4	<input type="checkbox"/>	625.000	642.219	1693022.55	0.1802	P	2.3
5	<input type="checkbox"/>	1250.000	1283.991	3203895.60	0.3603	P	2.5
6	<input type="checkbox"/>	2500.000	2555.594	6393106.66	0.7172	A	2.3
7	<input type="checkbox"/>	5000.000	4960.919	12109229.09	1.3922	A	0.5
8	<input type="checkbox"/>			4678.68	0.0006	P	8.4

$y = 2.8064E-004 * x + 2.6374E-006$

R = 0.9999

DL = 0.009281

BEC = 0.009398

Weight: <None>

Min Conc: 0

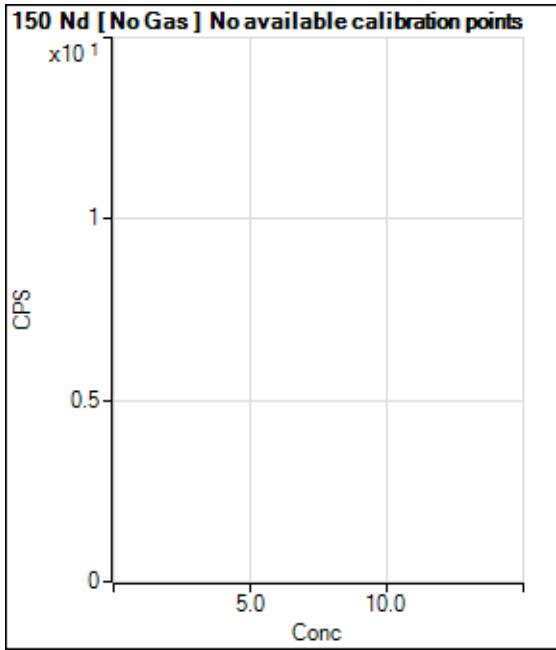

	Rj ct	Conc.	Calc Conc.	CPS	Ratio	Det .	RSD
1	<input type="checkbox"/>			0.00		P	
2	<input type="checkbox"/>			4.44		P	173.2
3	<input type="checkbox"/>			40.00		P	33.3
4	<input type="checkbox"/>			80.00		P	50.7
5	<input type="checkbox"/>			184.45		P	18.5
6	<input type="checkbox"/>			346.68		P	23.6
7	<input type="checkbox"/>			713.37		P	8.4
8	<input type="checkbox"/>			15.56		P	65.5

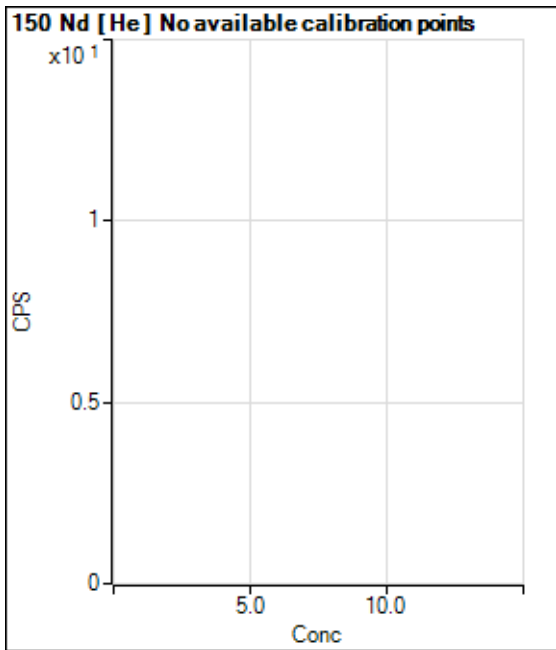

	Rj ct	Conc.	Calc Conc.	CPS	Ratio	Det .	RSD
1	<input type="checkbox"/>			0.00		P	
2	<input type="checkbox"/>			1.11		P	173.2
3	<input type="checkbox"/>			12.22		P	31.5
4	<input type="checkbox"/>			25.56		P	39.8
5	<input type="checkbox"/>			51.11		P	35.9
6	<input type="checkbox"/>			78.89		P	35.9
7	<input type="checkbox"/>			163.34		P	10.6
8	<input type="checkbox"/>			7.78		P	89.2

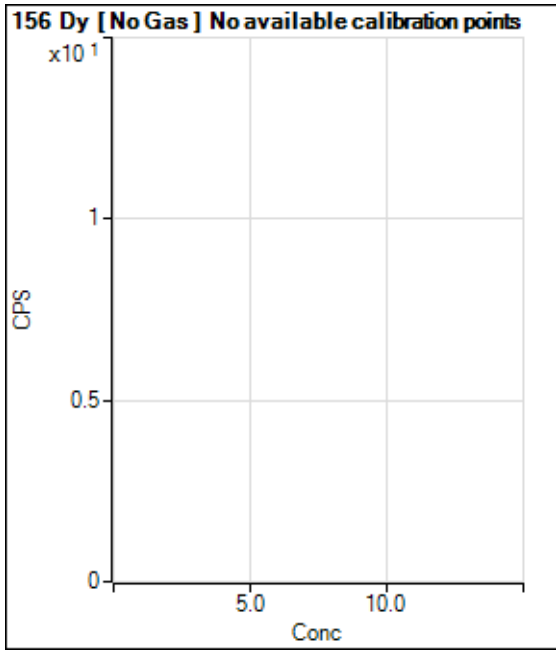

	Rj ct	Conc.	Calc Conc.	CPS	Ratio	Det .	RSD
1	<input type="checkbox"/>			5.55		P	86.6
2	<input type="checkbox"/>			2.78		P	173.2
3	<input type="checkbox"/>			33.33		P	25.0
4	<input type="checkbox"/>			52.78		P	39.7
5	<input type="checkbox"/>			130.56		P	9.8
6	<input type="checkbox"/>			247.23		P	8.5
7	<input type="checkbox"/>			466.69		P	15.3
8	<input type="checkbox"/>			1144.52		P	6.4

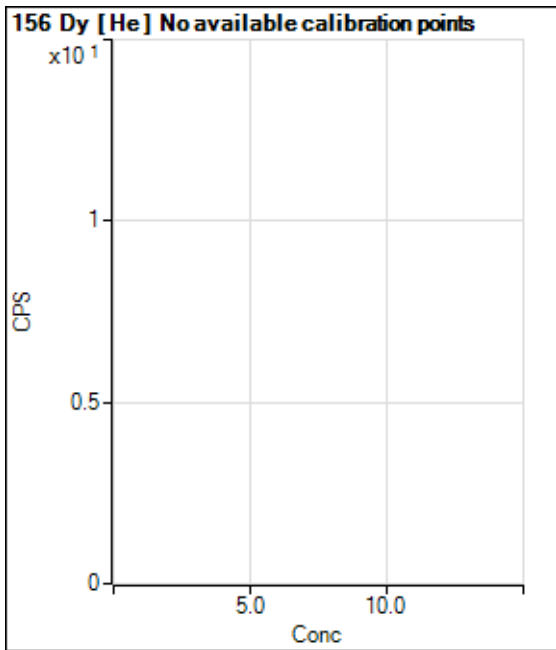

	Rj ct	Conc.	Calc Conc.	CPS	Ratio	Det .	RSD
1	<input type="checkbox"/>			2.22		P	86.6
2	<input type="checkbox"/>			4.44		P	43.4
3	<input type="checkbox"/>			16.67		P	20.0
4	<input type="checkbox"/>			52.22		P	53.1
5	<input type="checkbox"/>			100.00		P	11.5
6	<input type="checkbox"/>			176.67		P	10.0
7	<input type="checkbox"/>			361.12		P	11.1
8	<input type="checkbox"/>			813.37		P	5.6

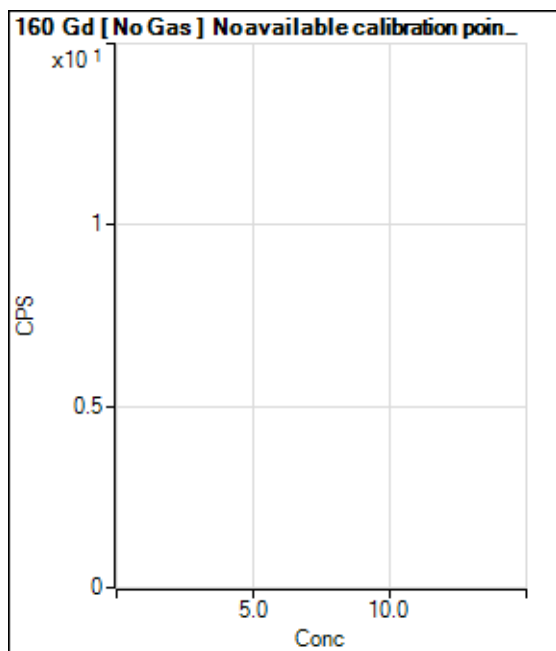

	Rj ct	Conc.	Calc Conc.	CPS	Ratio	Det .	RSD
1	<input type="checkbox"/>			47.22		P	36.7
2	<input type="checkbox"/>			66.67		P	54.5
3	<input type="checkbox"/>			52.78		P	9.1
4	<input type="checkbox"/>			100.00		P	0.0
5	<input type="checkbox"/>			133.34		P	21.7
6	<input type="checkbox"/>			194.45		P	30.4
7	<input type="checkbox"/>			383.35		P	13.0
8	<input type="checkbox"/>			1302.87		P	7.0

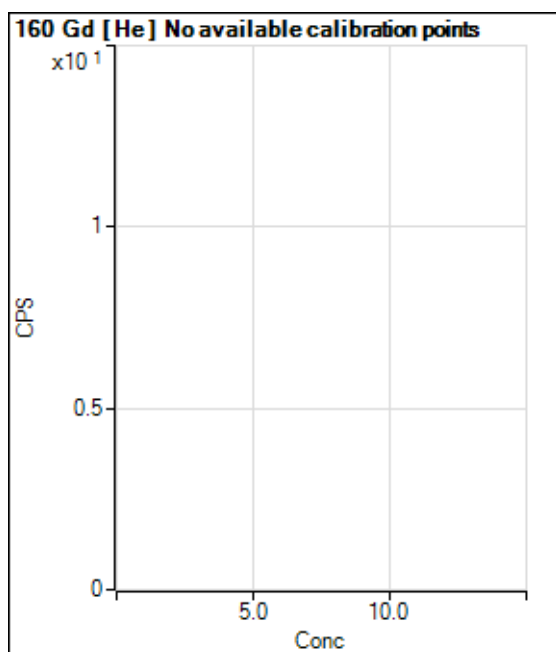

	Rj ct	Conc.	Calc Conc.	CPS	Ratio	Det .	RSD
1	<input type="checkbox"/>			96.67		P	11.9
2	<input type="checkbox"/>			122.22		P	11.0
3	<input type="checkbox"/>			93.33		P	24.7
4	<input type="checkbox"/>			138.89		P	5.5
5	<input type="checkbox"/>			144.45		P	27.3
6	<input type="checkbox"/>			188.89		P	6.7
7	<input type="checkbox"/>			357.79		P	10.0
8	<input type="checkbox"/>			967.82		P	7.3

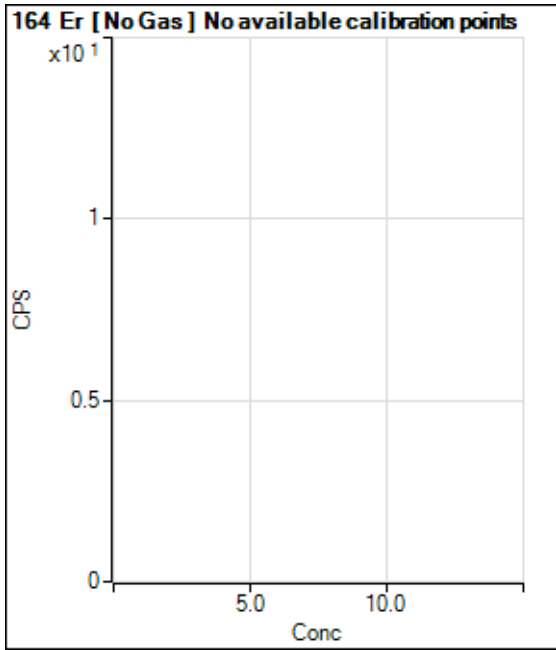

	Rj ct	Conc.	Calc Conc.	CPS	Ratio	Det .	RSD
1	<input type="checkbox"/>			97.22		P	21.6
2	<input type="checkbox"/>			72.22		P	29.0
3	<input type="checkbox"/>			63.89		P	54.3
4	<input type="checkbox"/>			80.56		P	26.0
5	<input type="checkbox"/>			66.67		P	33.1
6	<input type="checkbox"/>			119.45		P	14.5
7	<input type="checkbox"/>			213.90		P	22.2
8	<input type="checkbox"/>			291.68		P	13.1

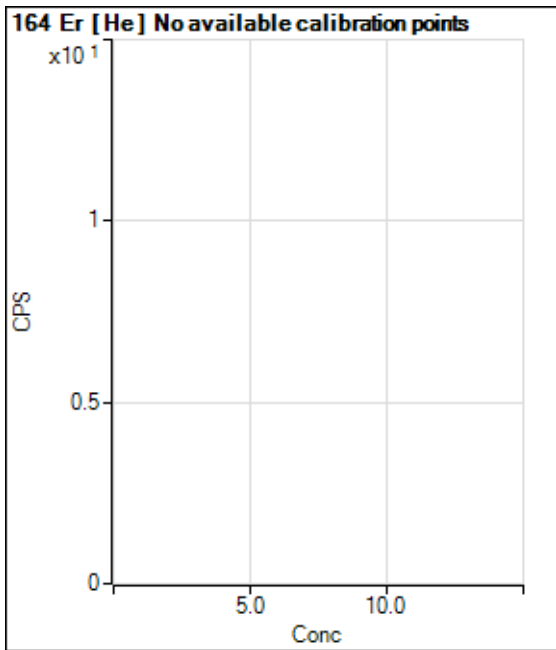

	Rj ct	Conc.	Calc Conc.	CPS	Ratio	Det .	RSD
1	<input type="checkbox"/>			22.22		P	43.3
2	<input type="checkbox"/>			40.00		P	30.0
3	<input type="checkbox"/>			51.11		P	27.2
4	<input type="checkbox"/>			50.00		P	24.0
5	<input type="checkbox"/>			54.44		P	9.4
6	<input type="checkbox"/>			83.33		P	24.0
7	<input type="checkbox"/>			133.33		P	4.3
8	<input type="checkbox"/>			160.00		P	5.5

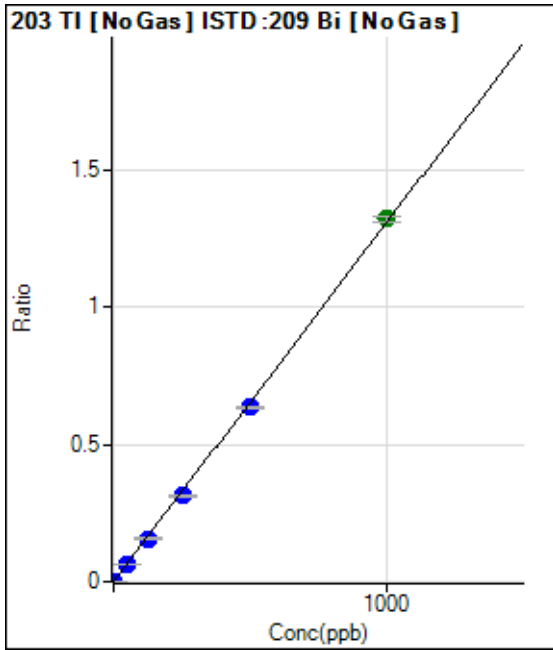

	Rj ct	Conc.	Calc Conc.	CPS	Ratio	Det .	RSD
1	<input type="checkbox"/>	0.000	0.000	369.46	0.0001	P	14.0
2	<input type="checkbox"/>	1.000	0.963	8608.58	0.0013	P	3.0
3	<input type="checkbox"/>	50.000	48.103	415130.44	0.0629	P	0.2
4	<input type="checkbox"/>	125.000	120.314	1029646.58	0.1572	P	1.0
5	<input type="checkbox"/>	250.000	238.538	1939993.90	0.3116	P	0.5
6	<input type="checkbox"/>	500.000	485.590	3895654.04	0.6342	P	0.8
7	<input type="checkbox"/>	1000.000	1010.751	7830102.26	1.3201	A	1.7
8	<input type="checkbox"/>			3167.15	0.0006	P	30.1

$y = 0.0013 * x + 5.5883E-005$
 R = 0.9998
 DL = 0.01796
 BEC = 0.04279

Weight: <None>
 Min Conc: 0

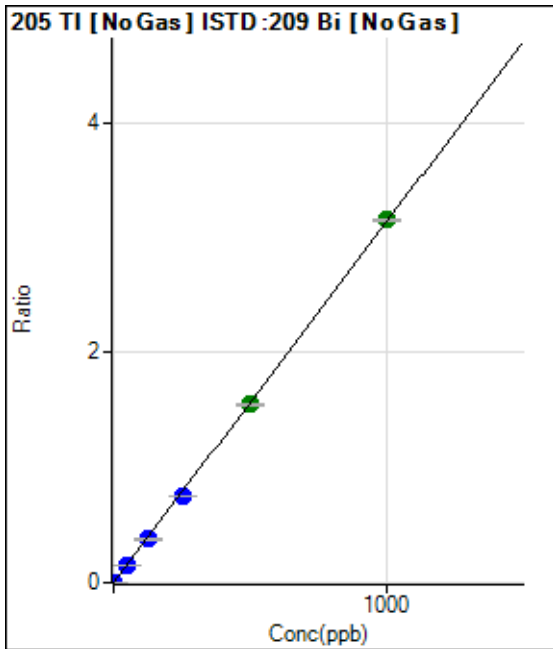

	Rj ct	Conc.	Calc Conc.	CPS	Ratio	Det .	RSD
1	<input type="checkbox"/>	0.000	0.000	894.50	0.0001	P	6.2
2	<input type="checkbox"/>	1.000	0.941	20215.83	0.0031	P	3.8
3	<input type="checkbox"/>	50.000	48.367	1001549.45	0.1517	P	0.8
4	<input type="checkbox"/>	125.000	120.160	2467496.95	0.3767	P	1.0
5	<input type="checkbox"/>	250.000	239.536	4674518.55	0.7508	P	0.9
6	<input type="checkbox"/>	500.000	494.099	9511373.56	1.5485	A	0.9
7	<input type="checkbox"/>	1000.000	1006.253	18705080.80	3.1534	A	0.8
8	<input type="checkbox"/>			7446.77	0.0014	P	19.4

$y = 0.0031 * x + 1.3523E-004$
 R = 0.9999
 DL = 0.007974
 BEC = 0.04315

Weight: <None>
 Min Conc: 0

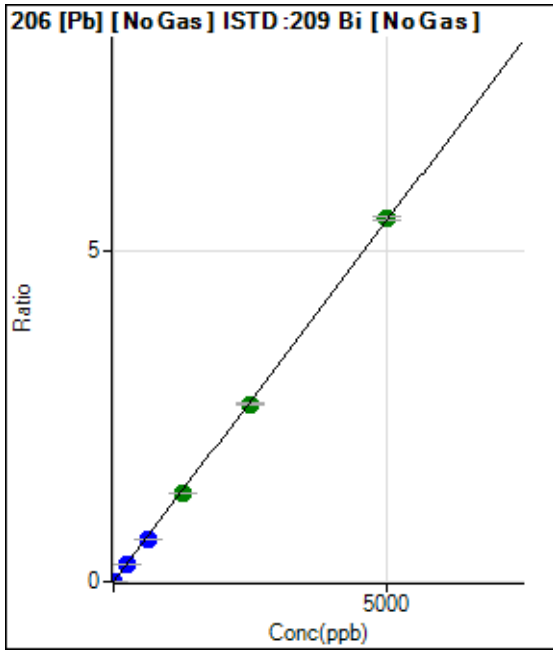

	Rj ct	Conc.	Calc Conc.	CPS	Ratio	Det .	RSD
1	<input type="checkbox"/>	0.000	0.000	1416.77	0.0002	P	6.8
2	<input type="checkbox"/>	1.000	0.971	8339.77	0.0013	P	1.2
3	<input type="checkbox"/>	250.000	239.087	1721672.18	0.2608	P	0.9
4	<input type="checkbox"/>	625.000	588.224	4200933.17	0.6413	P	0.9
5	<input type="checkbox"/>	1250.000	1222.550	8297746.77	1.3326	A	0.6
6	<input type="checkbox"/>	2500.000	2462.061	16482420.05	2.6835	A	1.3
7	<input type="checkbox"/>	5000.000	5030.975	32524433.60	5.4832	A	1.2
8	<input type="checkbox"/>			10680.35	0.0020	P	2.8

$y = 0.0011 * x + 2.1427E-004$
 R = 0.9999
 DL = 0.0401
 BEC = 0.1966

Weight: <None>
 Min Conc: 0

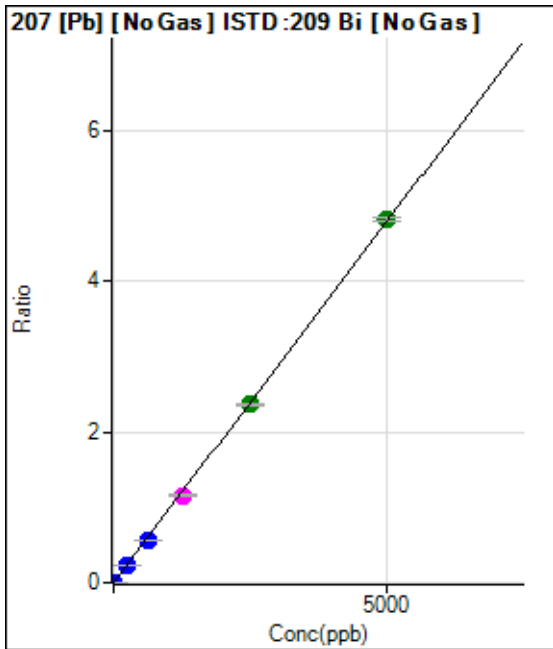

	Rj ct	Conc.	Calc Conc.	CPS	Ratio	Det .	RSD
1	<input type="checkbox"/>	0.000	0.000	1270.45	0.0002	P	7.1
2	<input type="checkbox"/>	1.000	0.926	7072.36	0.0011	P	3.6
3	<input type="checkbox"/>	250.000	236.356	1495934.35	0.2266	P	0.3
4	<input type="checkbox"/>	625.000	580.958	3646172.51	0.5566	P	1.6
5	<input type="checkbox"/>	1250.000	1202.498	7172687.43	1.1520	M	2.1
6	<input type="checkbox"/>	2500.000	2472.563	14548026.83	2.3685	A	0.8
7	<input type="checkbox"/>	5000.000	5031.781	28589083.97	4.8197	A	1.0
8	<input type="checkbox"/>			9355.30	0.0018	P	3.4

$y = 9.5782E-004 * x + 1.9201E-004$
 R = 0.9999
 DL = 0.04265
 BEC = 0.2005

Weight: <None>
 Min Conc: 0

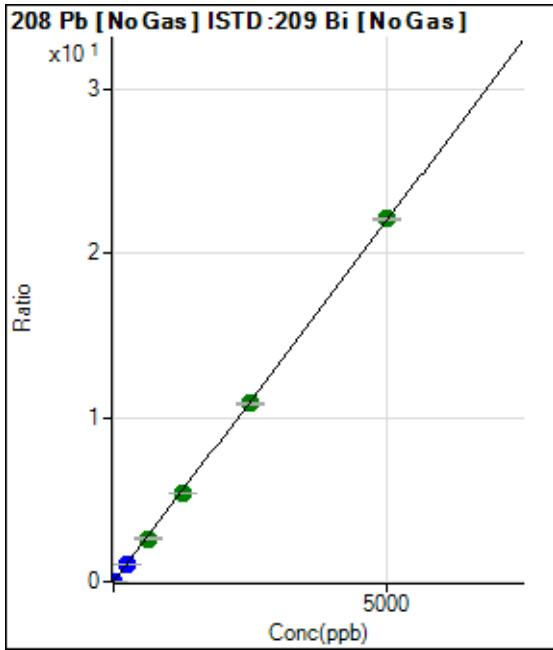

	Rj ct	Conc.	Calc Conc.	CPS	Ratio	Det .	RSD
1	<input type="checkbox"/>	0.000	0.000	5711.69	0.0009	P	1.7
2	<input type="checkbox"/>	1.000	0.948	33001.80	0.0050	P	0.9
3	<input type="checkbox"/>	250.000	237.532	6902383.46	1.0455	P	0.4
4	<input type="checkbox"/>	625.000	595.306	17154758.19	2.6189	A	1.4
5	<input type="checkbox"/>	1250.000	1217.643	33348725.23	5.3558	A	0.4
6	<input type="checkbox"/>	2500.000	2473.457	66819360.18	10.8786	A	1.0
7	<input type="checkbox"/>	5000.000	5025.696	131107635.3	22.1028	A	0.5
8	<input type="checkbox"/>			43213.44	0.0081	P	3.5

$y = 0.0044 * x + 8.6355E-004$

R = 0.9999

DL = 0.009828

BEC = 0.1964

Weight: <None>

Min Conc: 0

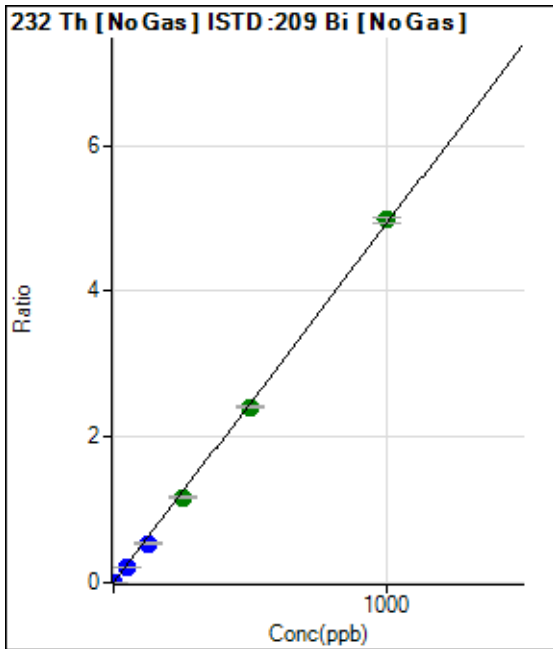

	Rj ct	Conc.	Calc Conc.	CPS	Ratio	Det .	RSD
1	<input type="checkbox"/>	0.000	0.000	159.26	0.0000	P	11.5
2	<input type="checkbox"/>	1.000	0.001	177.78	0.0000	P	19.4
3	<input type="checkbox"/>	50.000	44.024	1431933.57	0.2169	P	0.3
4	<input type="checkbox"/>	125.000	109.607	3536719.96	0.5400	P	1.8
5	<input type="checkbox"/>	250.000	237.346	7280574.35	1.1692	A	1.0
6	<input type="checkbox"/>	500.000	488.859	14792306.70	2.4081	A	0.7
7	<input type="checkbox"/>	1000.000	1010.958	29539307.37	4.9800	A	1.4
8	<input type="checkbox"/>			2389.15	0.0004	P	8.5

$y = 0.0049 * x + 2.4094E-005$

R = 0.9998

DL = 0.001691

BEC = 0.004891

Weight: <None>

Min Conc: 0

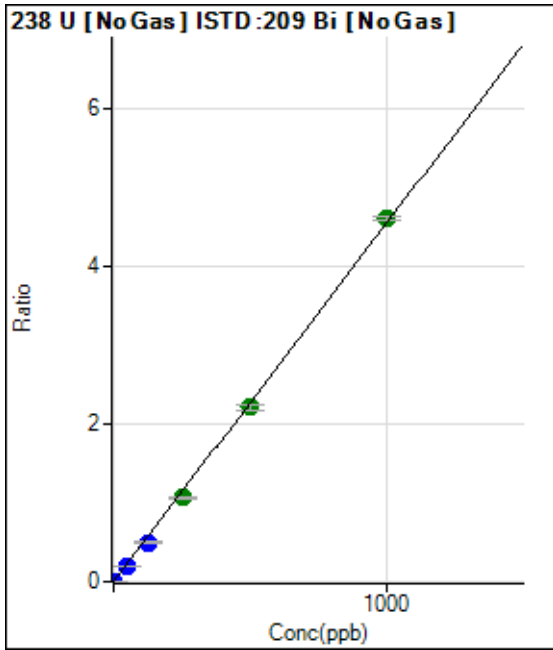

	Rj ct	Conc.	Calc Conc.	CPS	Ratio	Det .	RSD
1	<input type="checkbox"/>	0.000	0.000	33.33	0.0000	P	89.4
2	<input type="checkbox"/>	1.000	0.872	26049.57	0.0040	P	3.5
3	<input type="checkbox"/>	50.000	43.793	1315343.44	0.1992	P	0.3
4	<input type="checkbox"/>	125.000	108.862	3243769.08	0.4952	P	2.2
5	<input type="checkbox"/>	250.000	234.359	6638582.14	1.0661	A	0.9
6	<input type="checkbox"/>	500.000	487.425	13617712.81	2.2174	A	3.2
7	<input type="checkbox"/>	1000.000	1012.525	27322126.31	4.6062	A	1.0
8	<input type="checkbox"/>			2658.68	0.0005	P	5.2

$y = 0.0045 * x + 5.0231E-006$

R = 0.9997

DL = 0.002963

BEC = 0.001104

Weight: <None>

Min Conc: 0

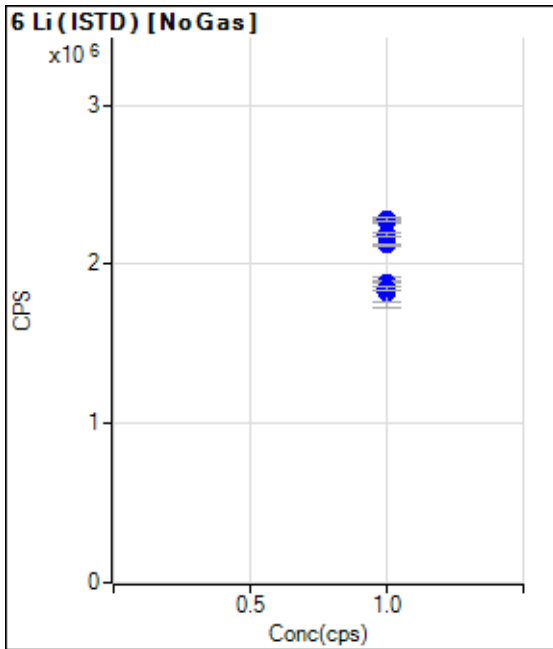

	Rj ct	Conc.	Calc Conc.	CPS	Ratio	Det .	RSD
1	<input type="checkbox"/>	1.000		2266513.32		P	1.2
2	<input type="checkbox"/>	1.000		2123148.96		P	0.6
3	<input type="checkbox"/>	1.000		2279121.95		P	1.1
4	<input type="checkbox"/>	1.000		2185316.37		P	1.0
5	<input type="checkbox"/>	1.000		1833077.73		P	7.2
6	<input type="checkbox"/>	1.000		1824103.59		P	10.1
7	<input type="checkbox"/>	1.000		1885547.84		P	0.5
8	<input type="checkbox"/>	1.000		1848837.21		P	1.5

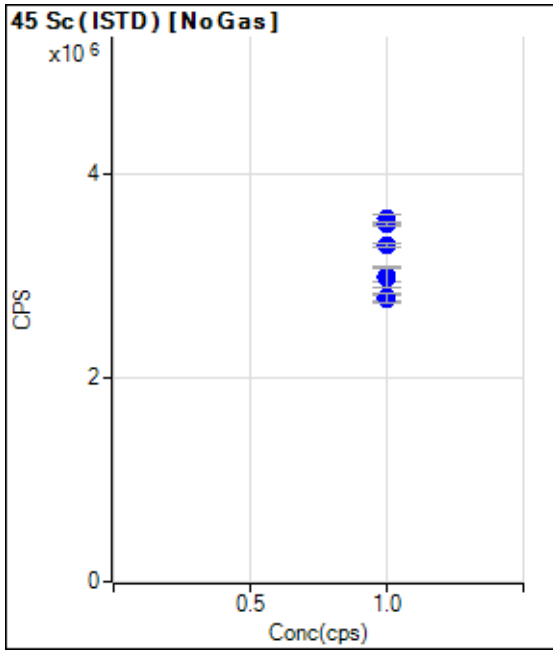

	Rj ct	Conc.	Calc Conc.	CPS	Ratio	Det .	RSD
1	<input type="checkbox"/>	1.000		3508112.72		P	0.6
2	<input type="checkbox"/>	1.000		3561911.41		P	2.5
3	<input type="checkbox"/>	1.000		3513779.57		P	1.3
4	<input type="checkbox"/>	1.000		3301671.17		P	1.4
5	<input type="checkbox"/>	1.000		3010902.87		P	4.0
6	<input type="checkbox"/>	1.000		2987227.94		P	7.1
7	<input type="checkbox"/>	1.000		2789217.63		P	1.9
8	<input type="checkbox"/>	1.000		2782277.63		P	3.3

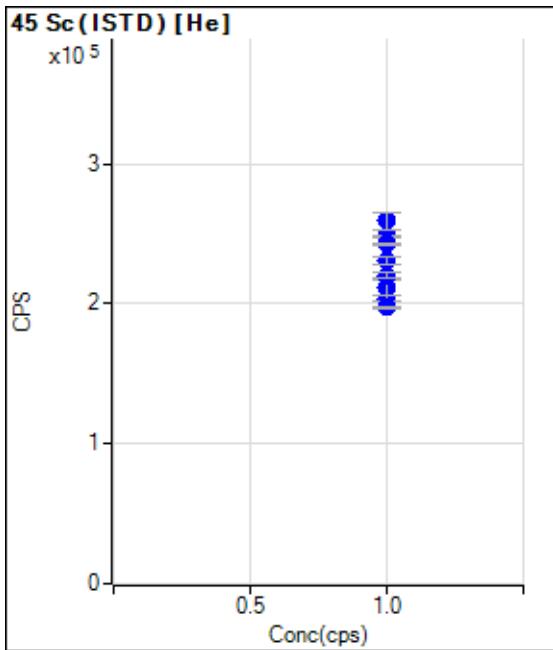

	Rj ct	Conc.	Calc Conc.	CPS	Ratio	Det .	RSD
1	<input type="checkbox"/>	1.000		248308.17		P	0.8
2	<input type="checkbox"/>	1.000		259210.17		P	4.5
3	<input type="checkbox"/>	1.000		242742.55		P	0.4
4	<input type="checkbox"/>	1.000		230587.74		P	2.6
5	<input type="checkbox"/>	1.000		203956.94		P	1.5
6	<input type="checkbox"/>	1.000		211798.86		P	5.6
7	<input type="checkbox"/>	1.000		197323.15		P	0.7
8	<input type="checkbox"/>	1.000		219925.75		P	1.9

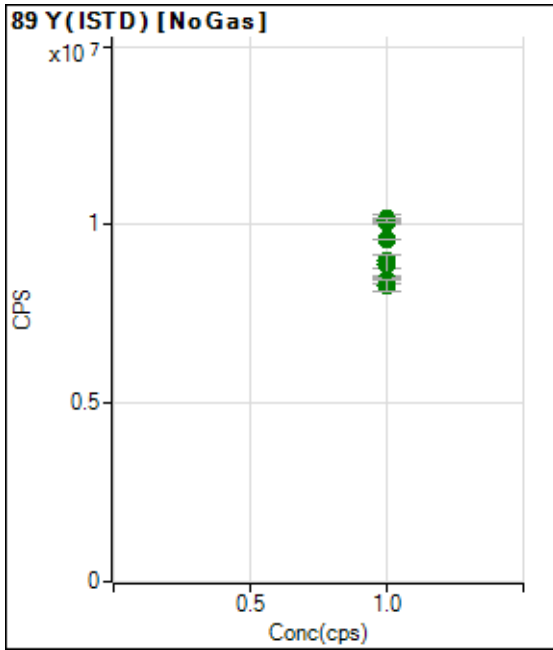

	Rj ct	Conc.	Calc Conc.	CPS	Ratio	Det .	RSD
1	<input type="checkbox"/>	1.000		10079053.81		A	0.9
2	<input type="checkbox"/>	1.000		10163693.53		A	2.0
3	<input type="checkbox"/>	1.000		10145000.61		A	0.9
4	<input type="checkbox"/>	1.000		9590591.45		A	0.5
5	<input type="checkbox"/>	1.000		8984021.26		A	4.0
6	<input type="checkbox"/>	1.000		8871934.10		A	6.8
7	<input type="checkbox"/>	1.000		8446749.46		A	1.9
8	<input type="checkbox"/>	1.000		8296212.24		A	3.5

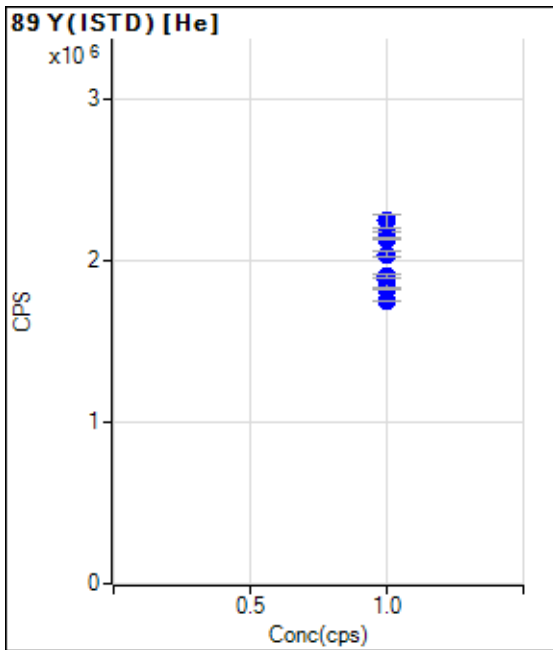

	Rj ct	Conc.	Calc Conc.	CPS	Ratio	Det .	RSD
1	<input type="checkbox"/>	1.000		2179365.05		P	0.3
2	<input type="checkbox"/>	1.000		2244700.40		P	3.8
3	<input type="checkbox"/>	1.000		2132640.68		P	0.4
4	<input type="checkbox"/>	1.000		2036698.87		P	2.0
5	<input type="checkbox"/>	1.000		1826155.43		P	1.2
6	<input type="checkbox"/>	1.000		1877605.59		P	4.7
7	<input type="checkbox"/>	1.000		1751546.57		P	0.3
8	<input type="checkbox"/>	1.000		1902269.89		P	0.9

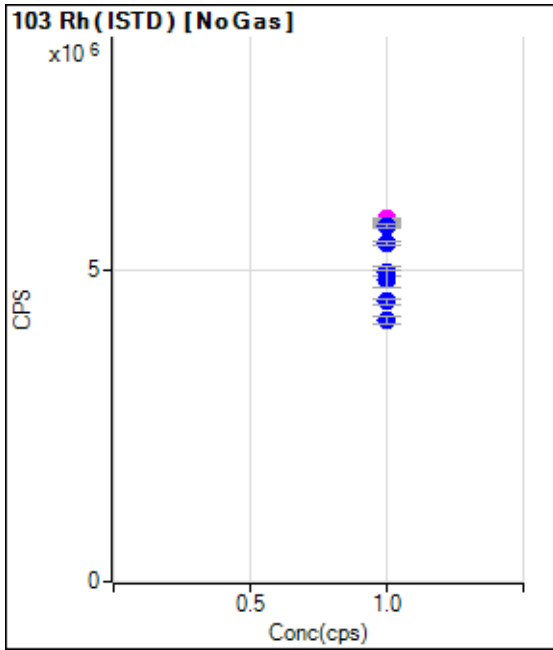

	Rj ct	Conc.	Calc Conc.	CPS	Ratio	Det .	RSD
1	<input type="checkbox"/>	1.000		5739539.43		P	0.9
2	<input type="checkbox"/>	1.000		5817042.62		M	0.9
3	<input type="checkbox"/>	1.000		5696167.21		P	1.1
4	<input type="checkbox"/>	1.000		5419427.84		P	1.3
5	<input type="checkbox"/>	1.000		4979390.76		P	3.7
6	<input type="checkbox"/>	1.000		4855615.20		P	6.3
7	<input type="checkbox"/>	1.000		4491876.71		P	1.7
8	<input type="checkbox"/>	1.000		4192492.19		P	2.8

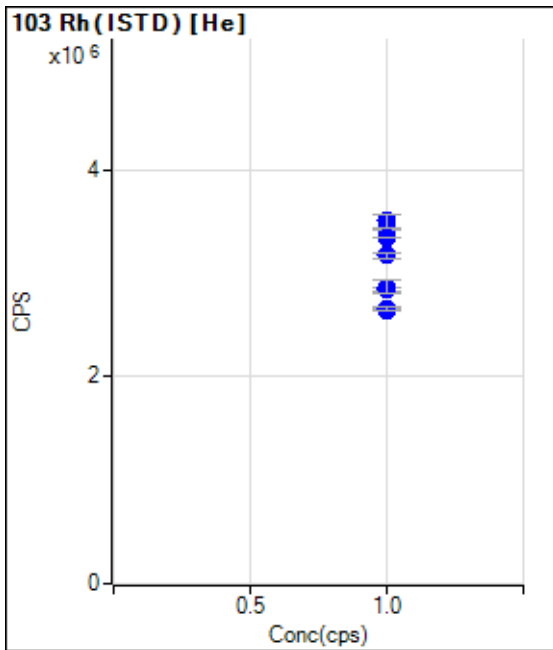

	Rj ct	Conc.	Calc Conc.	CPS	Ratio	Det .	RSD
1	<input type="checkbox"/>	1.000		3413767.69		P	0.3
2	<input type="checkbox"/>	1.000		3503862.31		P	3.4
3	<input type="checkbox"/>	1.000		3342366.69		P	0.3
4	<input type="checkbox"/>	1.000		3172449.89		P	1.7
5	<input type="checkbox"/>	1.000		2836380.62		P	1.1
6	<input type="checkbox"/>	1.000		2865931.17		P	4.3
7	<input type="checkbox"/>	1.000		2644412.04		P	0.4
8	<input type="checkbox"/>	1.000		2655934.79		P	0.8

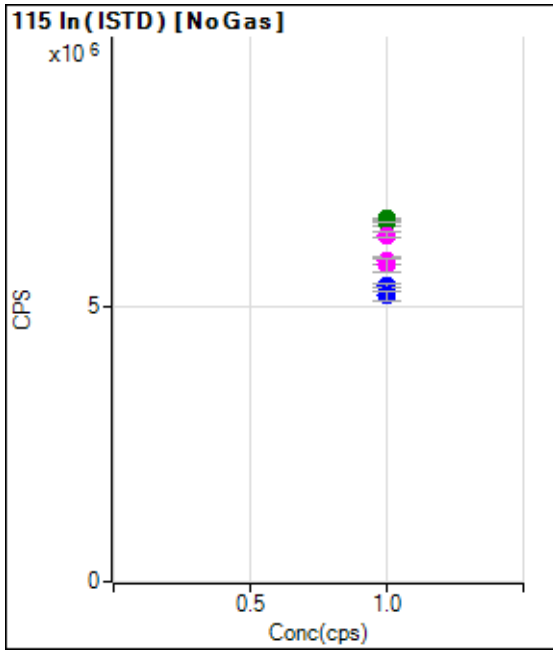

	Rj ct	Conc.	Calc Conc.	CPS	Ratio	Det .	RSD
1	<input type="checkbox"/>	1.000		6608948.38		A	0.2
2	<input type="checkbox"/>	1.000		6533093.11		A	1.1
3	<input type="checkbox"/>	1.000		6551463.67		A	0.2
4	<input type="checkbox"/>	1.000		6318904.58		M	1.5
5	<input type="checkbox"/>	1.000		5856196.71		M	2.2
6	<input type="checkbox"/>	1.000		5769353.83		M	4.5
7	<input type="checkbox"/>	1.000		5402800.82		P	1.2
8	<input type="checkbox"/>	1.000		5204158.45		P	2.9

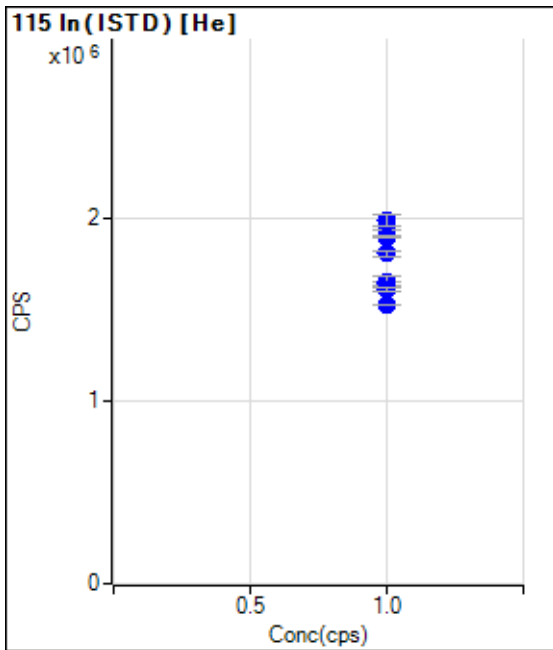

	Rj ct	Conc.	Calc Conc.	CPS	Ratio	Det .	RSD
1	<input type="checkbox"/>	1.000		1937298.53		P	0.0
2	<input type="checkbox"/>	1.000		1983059.40		P	3.2
3	<input type="checkbox"/>	1.000		1896223.46		P	0.4
4	<input type="checkbox"/>	1.000		1807220.40		P	1.7
5	<input type="checkbox"/>	1.000		1638047.60		P	1.1
6	<input type="checkbox"/>	1.000		1651180.59		P	3.6
7	<input type="checkbox"/>	1.000		1524645.62		P	0.4
8	<input type="checkbox"/>	1.000		1610828.11		P	1.2

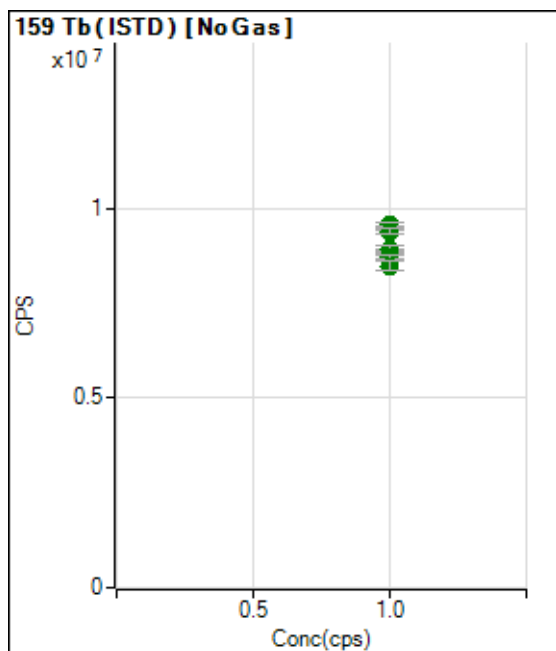

	Rj ct	Conc.	Calc Conc.	CPS	Ratio	Det .	RSD
1	<input type="checkbox"/>	1.000		9469318.54		A	0.5
2	<input type="checkbox"/>	1.000		9494185.41		A	0.8
3	<input type="checkbox"/>	1.000		9562049.37		A	0.9
4	<input type="checkbox"/>	1.000		9395825.56		A	1.8
5	<input type="checkbox"/>	1.000		8890666.61		A	0.5
6	<input type="checkbox"/>	1.000		8911308.55		A	2.0
7	<input type="checkbox"/>	1.000		8697940.64		A	1.1
8	<input type="checkbox"/>	1.000		8473272.44		A	2.8

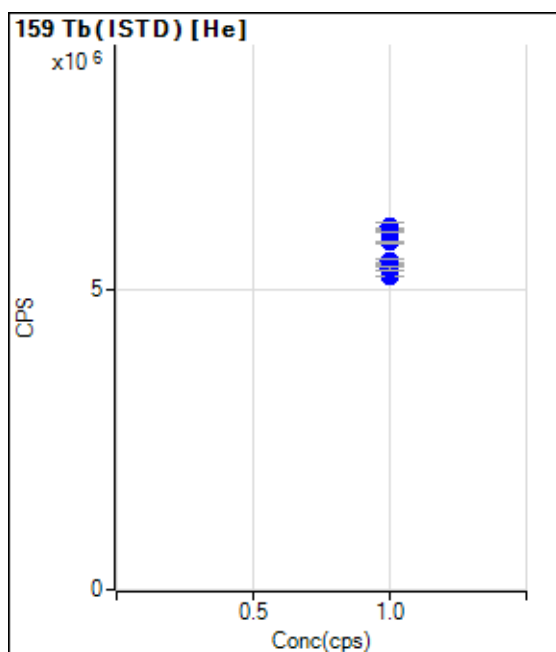

	Rj ct	Conc.	Calc Conc.	CPS	Ratio	Det .	RSD
1	<input type="checkbox"/>	1.000		6008186.78		P	0.3
2	<input type="checkbox"/>	1.000		6055107.55		P	2.1
3	<input type="checkbox"/>	1.000		5976123.24		P	0.2
4	<input type="checkbox"/>	1.000		5798922.55		P	0.9
5	<input type="checkbox"/>	1.000		5422944.88		P	1.0
6	<input type="checkbox"/>	1.000		5473532.35		P	1.9
7	<input type="checkbox"/>	1.000		5232614.82		P	0.5
8	<input type="checkbox"/>	1.000		5358135.03		P	0.8

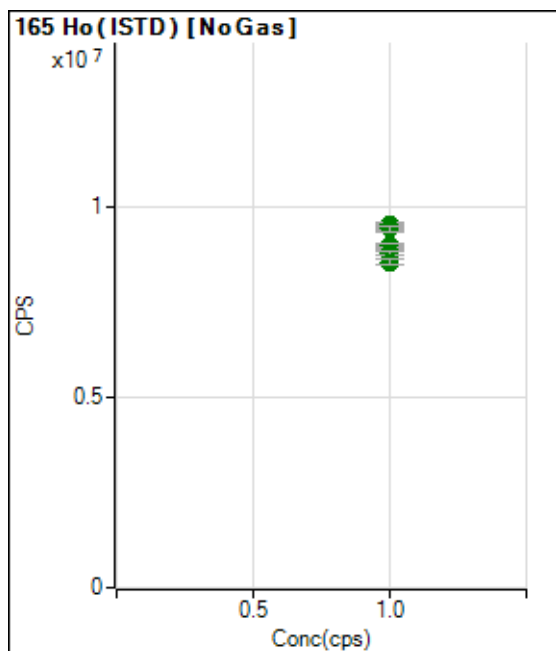

	Rj ct	Conc.	Calc Conc.	CPS	Ratio	Det .	RSD
1	<input type="checkbox"/>	1.000		9450752.64		A	0.3
2	<input type="checkbox"/>	1.000		9442510.14		A	1.2
3	<input type="checkbox"/>	1.000		9506075.97		A	1.2
4	<input type="checkbox"/>	1.000		9400210.21		A	2.0
5	<input type="checkbox"/>	1.000		8896605.28		A	1.2
6	<input type="checkbox"/>	1.000		8965719.04		A	1.2
7	<input type="checkbox"/>	1.000		8762755.01		A	1.0
8	<input type="checkbox"/>	1.000		8531011.26		A	1.7

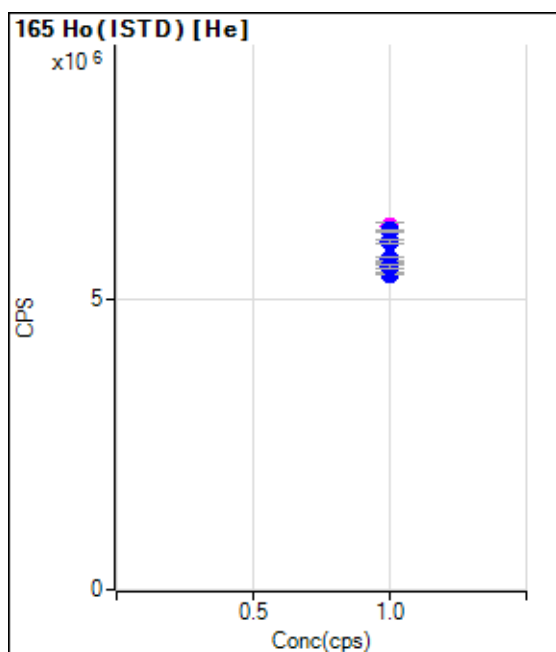

	Rj ct	Conc.	Calc Conc.	CPS	Ratio	Det .	RSD
1	<input type="checkbox"/>	1.000		6213354.35		P	0.2
2	<input type="checkbox"/>	1.000		6264621.51		M	1.9
3	<input type="checkbox"/>	1.000		6196999.70		P	0.2
4	<input type="checkbox"/>	1.000		6015886.85		P	0.9
5	<input type="checkbox"/>	1.000		5648171.44		P	0.4
6	<input type="checkbox"/>	1.000		5707456.79		P	1.2
7	<input type="checkbox"/>	1.000		5450964.29		P	0.5
8	<input type="checkbox"/>	1.000		5575350.06		P	0.7

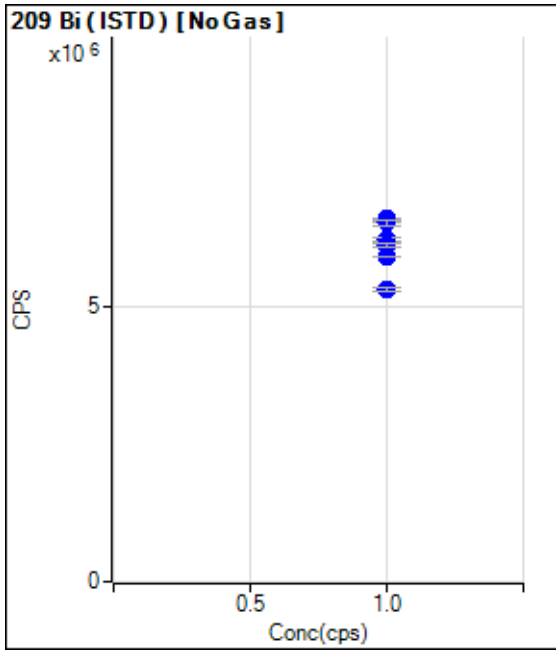

	Rj ct	Conc.	Calc Conc.	CPS	Ratio	Det .	RSD
1	<input type="checkbox"/>	1.000		6614275.74		P	0.9
2	<input type="checkbox"/>	1.000		6555416.64		P	0.2
3	<input type="checkbox"/>	1.000		6602264.35		P	0.9
4	<input type="checkbox"/>	1.000		6551270.11		P	1.5
5	<input type="checkbox"/>	1.000		6226524.91		P	1.2
6	<input type="checkbox"/>	1.000		6142723.03		P	1.1
7	<input type="checkbox"/>	1.000		5931769.28		P	0.3
8	<input type="checkbox"/>	1.000		5333803.12		P	1.4

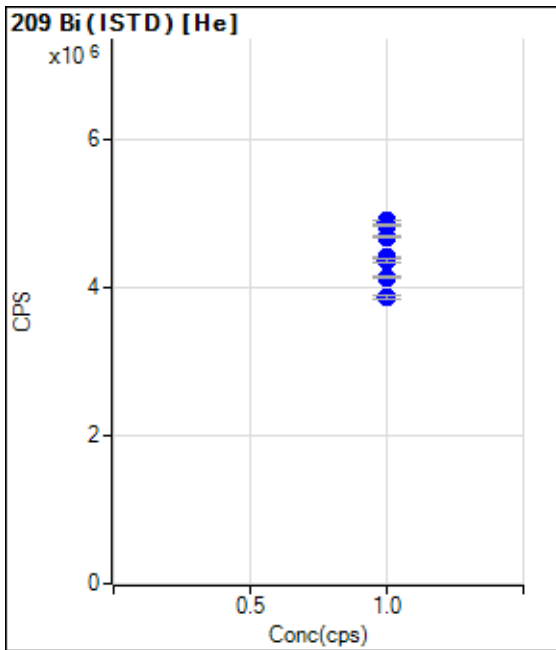

	Rj ct	Conc.	Calc Conc.	CPS	Ratio	Det .	RSD
1	<input type="checkbox"/>	1.000		4890981.59		P	0.1
2	<input type="checkbox"/>	1.000		4876559.82		P	1.4
3	<input type="checkbox"/>	1.000		4828534.65		P	0.4
4	<input type="checkbox"/>	1.000		4673202.29		P	0.7
5	<input type="checkbox"/>	1.000		4397099.62		P	0.5
6	<input type="checkbox"/>	1.000		4357542.75		P	0.9
7	<input type="checkbox"/>	1.000		4123010.84		P	0.6
8	<input type="checkbox"/>	1.000		3871800.43		P	1.2

US EPA Tune Check Sample Report

Batch Folder C:\Agilent\ICPMH\1\DATA\P7092621-MS.b
 Report Comment
 Instrument Name G8403A JP14410463

[No Gas]

Mass	Count (Mean)	RSD% (Actual)	RSD% (Required)	RSD% (Flag)
9	5762	0.52	5.00	
24	56689	0.99	5.00	
25	7539	1.07	5.00	
26	8364	0.82	5.00	
59	13043	1.01	5.00	
113	8049	0.62	5.00	
115	23752	0.58	5.00	
206	12581	0.36	5.00	
207	10644	0.63	5.00	
208	26137	0.39	5.00	
220	0	122.47		

Mass	Replicate 1 Count	Replicate 2 Count	Replicate 3 Count	Replicate 4 Count	Replicate 5 Count
9	5800	5755	5770	5771	5717
24	57200	56984	57090	56158	56012
25	7574	7555	7646	7470	7447
26	8411	8350	8453	8324	8281
59	13114	13093	13197	12930	12882
113	8017	8063	8121	8053	7990
115	23722	23662	23991	23653	23730
206	12633	12548	12573	12623	12529
207	10613	10606	10681	10743	10577
208	26162	26200	26255	26059	26009
220	0	0	0	0	0

Integration Time [sec] = 0.1

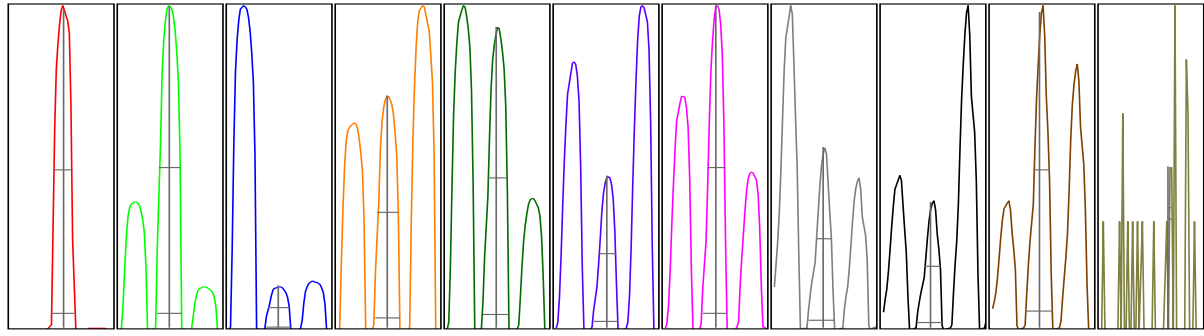

Mass	Peak Height	Axis (Actual)	Axis (Required)	Axis (Flag)	Width-X% (Actual)	Width-X% (Required)	Width-X% (Flag)
9	10856	9.10	8.9 - 9.1		0.686	0.900	
24	96575	24.00	23.9 - 24.1		0.737	0.900	
25	12785	25.00	24.9 - 25.1		0.738	0.900	
26	14410	26.00	25.9 - 26.1		0.738	0.900	
59	23502	59.00	58.9 - 59.1		0.767	0.900	
113	16338	113.05	112.9 - 113.1		0.727	0.900	
115	48030	115.05	114.9 - 115.1		0.726	0.900	
206	28018	206.00	205.9 - 206.1		0.765	0.900	
207	22965	206.95	206.9 - 207.1		0.730	0.900	
208	57424	207.95	207.9 - 208.1		0.763	0.900	
220	0	220.50	-		0.082		

X% = 5 Integration Time [sec] = 0.1 Acquisition Time [sec] = 256.8 Y Axis = Linear

Tune Parameters

Plasma Parameters

ParameterName	Value	Unit	ParameterName	Value	Unit	ParameterName	Value	Unit
RF Power	1600	W	Carrier Gas	0.72	L/min	S/C Temp		2 °C
RF Matching	1.80	V	Option Gas	0.0	%	Gas Switch		Dilution Gas
Smpl Depth	9.0	mm	Nebulizer Pump	0.10	rps	Makeup/Dilution Gas		0.42 L/min

Lenses Parameters

ParameterName	Value	Unit	ParameterName	Value	Unit	ParameterName	Value	Unit
Extract 1	0.0	V	Omega Lens	9.4	V	Deflect	13.8	V
Extract 2	-115.0	V	Cell Entrance	-30	V	Plate Bias	-35	V
Omega Bias	-70	V	Cell Exit	-50	V			

Cell Parameters

ParameterName	Value	Unit	ParameterName	Value	Unit	ParameterName	Value	Unit
Use Gas	No		OctP Bias	-8.0	V	Energy Discrimination	5.0	V
He Flow	0.0	mL/min	OctP RF	150	V			

[He]

Mass	Count (Mean)	RSD% (Actual)	RSD% (Required)
59	4200	0.51	
89	23201	0.69	
205	15995	0.83	

Mass	Replicate 1 Count	Replicate 2 Count	Replicate 3 Count	Replicate 4 Count	Replicate 5 Count
59	4235	4205	4185	4192	4183
89	23450	23119	23161	23248	23026
205	16145	15900	15847	16123	15961

Integration Time [sec] = 0.1

Tune Parameters

Plasma Parameters

ParameterName	Value	Unit	ParameterName	Value	Unit	ParameterName	Value	Unit
RF Power	1600	W	Carrier Gas	0.72	L/min	S/C Temp		2 °C
RF Matching	1.80	V	Option Gas	0.0	%	Gas Switch		Dilution Gas
Smpl Depth	9.0	mm	Nebulizer Pump	0.10	rps	Makeup/Dilution Gas		0.42 L/min

Lenses Parameters

ParameterName	Value	Unit	ParameterName	Value	Unit	ParameterName	Value	Unit
Extract 1	0.0	V	Omega Lens	9.7	V	Deflect	1.6	V
Extract 2	-120.0	V	Cell Entrance	-40	V	Plate Bias	-60	V
Omega Bias	-75	V	Cell Exit	-60	V			

Cell Parameters

ParameterName	Value	Unit	ParameterName	Value	Unit	ParameterName	Value	Unit
Use Gas	Yes		OctP Bias	-18.0	V	Energy Discrimination	5.0	V
He Flow	3.9	mL/min	OctP RF	200	V			