

Clear table

Instrument ID: IC-2 Analyst: IZ Method: 300.0 / 9056A

ident	concentration F-	concentration on CL-	concentration on NO2	concentration on BR-	concentration on NO3	concentration on HPO4	concentration on SO4	file name	date time	Initial wt/ Final Vol	Analyst
STD1	0.0000	0.0000	0.0000	0.0000	0.0000	0.0000	0.0000	_2022-11-17_	11/17/22 11:09		IZ/MA
STD2	0.4740	0.6670	0.6970	2.2420	0.5680	1.1120	3.3950	_2022-11-17_	11/17/22 11:40		IZ/MA
STD3	0.7820	1.2000	1.2010	4.0470	1.0040	1.9330	6.0320	_2022-11-17_	11/17/22 12:10		IZ/MA
STD4	0.9960	1.4670	1.4680	4.8950	1.2220	2.4470	7.2720	_2022-11-17_	11/17/22 12:41		IZ/MA
STD5	1.8820	2.9690	2.9160	9.7890	2.4520	5.0120	14.7020	_2022-11-17_	11/17/22 13:11		IZ/MA
STD6	3.9100	5.9260	5.9450	19.7890	4.9360	9.9460	29.9000	_2022-11-17_	11/17/22 13:42		IZ/MA
STD7	5.1030	7.5700	7.5720	25.2390	6.3170	12.5480	37.6980	_2022-11-17_	11/17/22 14:13		IZ/MA
ICV	1.9060	3.0640	3.0810	10.2210	2.5420	4.8410	15.6160	_2022-11-17_	11/17/22 15:33		IZ/MA
ICB	0.0000	0.0000	0.0000	0.0000	0.0000	0.0000	0.0000	_2022-11-17_	11/17/22 16:06		IZ/MA
CCV	2.0750	2.9390	2.9180	9.8360	2.4570	5.0060	14.7980	_2022-11-21_	11/21/22 9:56		IZ/MA
CCB	0.0000	0.0000	0.0000	0.0000	0.0000	0.0000	0.0000	_2022-11-21_	11/21/22 10:29		IZ/MA
LB122993BLW	0.0000	0.0000	0.0000	0.0000	0.0000	0.0000	0.0000	_2022-11-21_	11/21/22 11:00		IZ/MA
LB122993BSW	1.9400	3.0110	2.9210	9.9980	2.5080	5.1870	15.2300	_2022-11-21_	11/21/22 11:32		IZ/MA
N4955-09	0.2980	0.3690	0.4080	1.1990	0.3020	0.6340	1.7650	_2022-11-21_	11/21/22 14:54		IZ/MA
N4955-09RE	0.2510	0.2500	0.3400	0.8720	0.2150	0.5140	1.3610	_2022-11-21_	11/21/22 16:34		IZ/MA
CCV	2.0160	2.9380	2.8840	9.8180	2.4500	5.2080	14.8770	_2022-11-21_	11/21/22 17:05		IZ/MA
CCB	0.0000	0.0000	0.0000	0.0000	0.0000	0.0000	0.0000	_2022-11-21_	11/21/22 17:37		IZ/MA

Clear table

Instrument ID: IC-2 Analyst: IZ Method: 300.0 / 9056A

ident	concentratio tion F-	concentratio n CL-	concentratio on NO2	concentratio on BR-	concentratio on NO3	concentratio on HPO4	concentratio on SO4	file name	date time	Initial wt/ Final Voi	Analyst
STD1	0.0000	0.0000	0.0000	0.0000	0.0000	0.0000	0.0000	2022-11-17_	11/17/22 11:09		IZ/MA
STD2	0.4740	0.6670	0.6970	2.2420	0.5680	1.1120	3.3950	2022-11-17_	11/17/22 11:40		IZ/MA
STD3	0.7820	1.2000	1.2010	4.0470	1.0040	1.9330	6.0320	2022-11-17_	11/17/22 12:10		IZ/MA
STD4	0.9960	1.4670	1.4680	4.8950	1.2220	2.4470	7.2720	2022-11-17_	11/17/22 12:41		IZ/MA
STD5	1.8820	2.9690	2.9160	9.7890	2.4520	5.0120	14.7020	2022-11-17_	11/17/22 13:11		IZ/MA
STD6	3.9100	5.9260	5.9450	19.7890	4.9360	9.9460	29.9000	2022-11-17_	11/17/22 13:42		IZ/MA
STD7	5.1030	7.5700	7.5720	25.2390	6.3170	12.5480	37.6980	2022-11-17_	11/17/22 14:13		IZ/MA

ident	True Value	True Value	True Value	True Value	True Value	True Value	True Value	True Value	True Value	Relative Error	Relative Error	Relative Error	Relative Error
	CL-	NO2	BR-	NO3	HPO4	SO4							
STD1	0.0000	0.0000	0.0000	0.0000	0.0000	0.0000	0.0000	0.0000	0.0000				
STD2	0.4000	0.6000	2.0000	0.5000	1.0000	3.0000	1.0000	3.0000	3.0000				
STD3	0.8000	1.2000	4.0000	1.0000	2.0000	6.0000	2.0000	6.0000	6.0000				
STD4	1.0000	1.5000	5.0000	1.2500	2.5000	7.5000	2.5000	7.5000	7.5000				
STD5	2.0000	3.0000	10.0000	2.5000	5.0000	15.0000	5.0000	15.0000	15.0000				
STD6	4.0000	6.0000	20.0000	5.0000	10.0000	30.0000	10.0000	30.0000	30.0000				
STD7	5.0000	7.5000	25.0000	6.2500	12.5000	37.0000	12.5000	37.0000	37.0000				

ident	Relative Error F-	Relative Error CL-	Relative Error NO2	Relative Error BR-	Relative Error NO3	Relative Error HPO4	Relative Error SO4
STD1							
STD2	18.5000	11.1667	16.1667	12.1000	13.6000	11.2000	13.1667
STD3	-2.2500	0.0000	0.0833	1.1750	0.4000	-3.3500	0.5333
STD4	-0.4000	-2.2000	-2.1333	-2.1000	-2.2400	-2.1200	-3.0400
STD5	-5.9000	-1.0333	-2.8000	-2.1100	-1.9200	0.2400	-1.9867
STD6	-2.2500	-1.2333	-0.9167	-1.0550	-1.2800	-0.5400	-0.3333
STD7	2.0600	0.9333	0.9600	0.9560	1.0720	0.3840	1.8865

CALIBRATION OF COMPONENT F-

Method: AnionsIC2-111722.mtw
 Equation: $Q = 0.0713424 \cdot A + 3.87962$
 RSD: 5.032 %
 Correlation coefficient: 0.998619

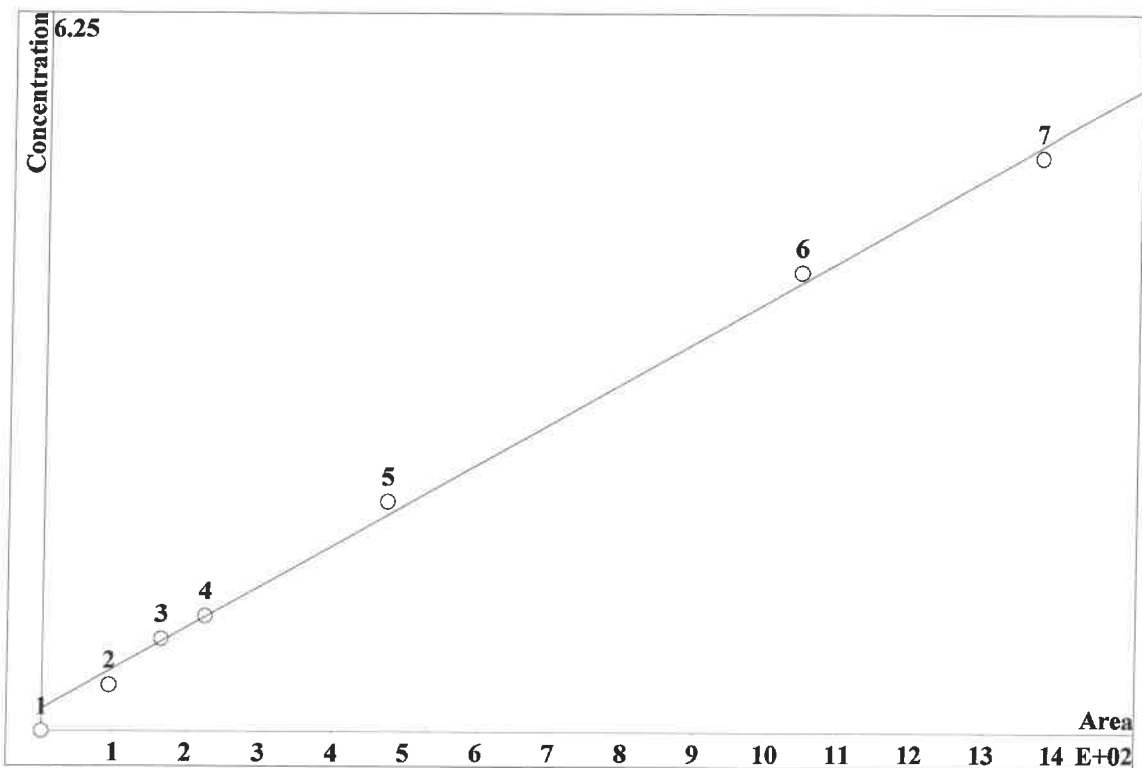

K3 = 0 K2 = 0 K1 = 0.0713424 K0 = 3.87962
 Base: Area
 Ref.channel: ch1
 ISTD:
 Formula: Linear
 Weight: 1

Level	Height	Area	Conc.	Vol/Dil	Retention	Used	File
1	0	0	0	0	0		0
2	1.905	93.38	0.4	0.4	20		5.877
3	4.035	164.9	0.8	0.8	20		5.877
4	5.668	224.7	1	1	20		5.877
5	12.14	473.2	2	2	20		5.877
6	27.79	1042	4	4	20		5.877
7	37.65	1376	5	5	20		5.877

CALIBRATION OF COMPONENT CL-

Method: AnionsIC2-111722.mtw
 Equation: $Q = 0.123976 \cdot A + 2.60209$
 RSD: 1.971 %
 Correlation coefficient: 0.999788

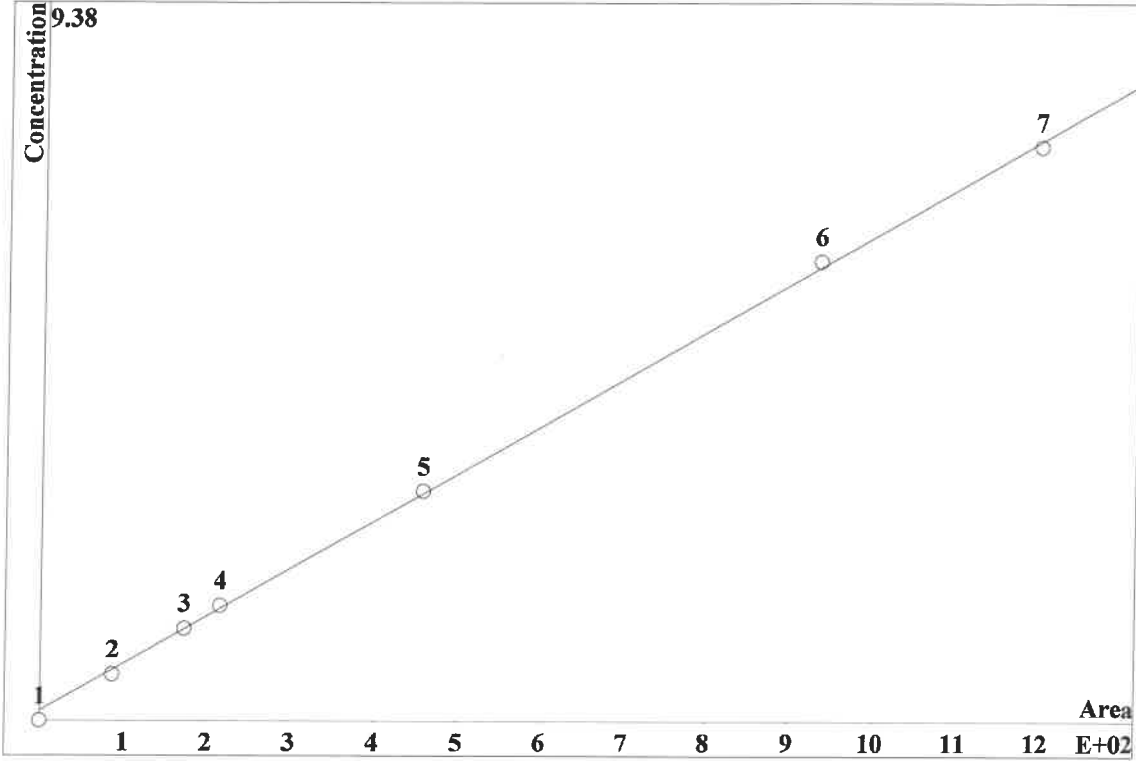

K3 = 0 K2 = 0 K1 = 0.123976 K0 = 2.60209
 Base: Area
 Ref.channel: chl
 ISTD:
 Formula: Linear
 Weight: 1

Level	Height	Area	Conc.	Vol/Dil	Retention	Used	File
1	0	0	0	0	0		0
2	5.363	86.66	0.6	20	9.035		
3	10.6	172.6	1.2	20	9.035		
4	13.2	215.7	1.5	20	9.035		
5	28.36	458	3	20	9.035		
6	58.28	935.1	6	20	9.035		
7	74.06	1200	7.5	20	9.035		

8

CALIBRATION OF COMPONENT NO2

Method: AnionsIC2-111722.mtw
 Equation: $Q = 0.0550348 \cdot A + 4.49555$
 RSD: 2.433 %
 Correlation coefficient: 0.999677

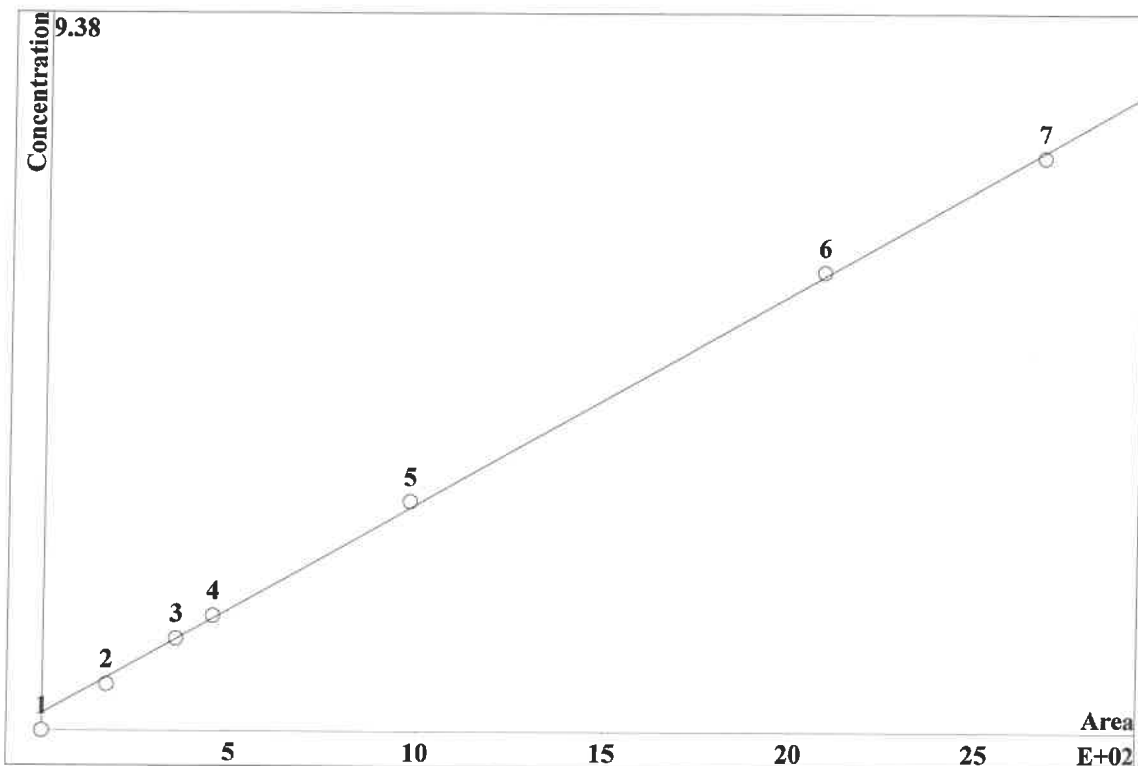

K3 = 0 K2 = 0 K1 = 0.0550348 K0 = 4.49555
 Base: Area
 Ref.channel: ch1
 ISTD:
 Formula: Linear
 Weight: 1

Level	Height	Area	Conc.	Vol/Dil	Retention	Used	File
1	0	0	0	0	0		0
2	8.357	171.6	0.6	20	10.93		
3	16.93	354.9	1.2	20	10.93		
4	21.77	451.9	1.5	20	10.93		
5	46.72	977.8	3	20	10.93		
6	94	2079	6	20	10.93		
7	118.6	2670	7.5	20	10.93		

CALIBRATION OF COMPONENT BR-

Method: AnionsIC2-111722.mtw
 Equation: $Q = 0.276738 \cdot A + 10.5754$
 RSD: 2.120 %
 Correlation coefficient: 0.999755

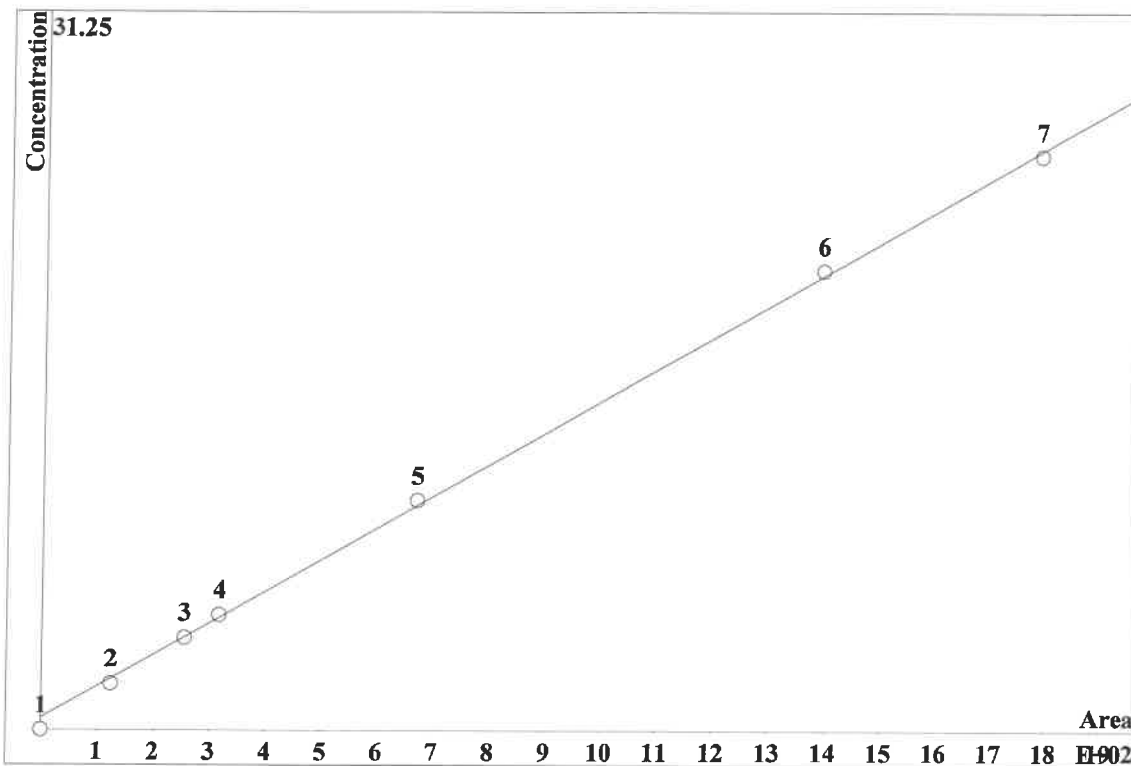

K3 = 0 K2 = 0 K1 = 0.276738 K0 = 10.5754
 Base: Area
 Ref.channel: ch1
 ISTD:
 Formula: Linear
 Weight: 1

Level	Height	Area	Conc.	Vol/Dil	Retention	Used	File
1	0	0	0	0	0		0
2	5.489	123.8	2	20	14.56		
3	11.12	254.3	4	20	14.56		
4	13.86	315.5	5	20	14.56		
5	30.24	669.3	10	20	14.56		
6	64.02	1392	20	20	14.56		
7	82.52	1786	25	20	14.56		

CALIBRATION OF COMPONENT NO3

Method: AnionsIC2-111722.mtw
 Equation: $Q = 0.0488012 \cdot A + 2.54691$
 RSD: 2.317 %
 Correlation coefficient: 0.999707

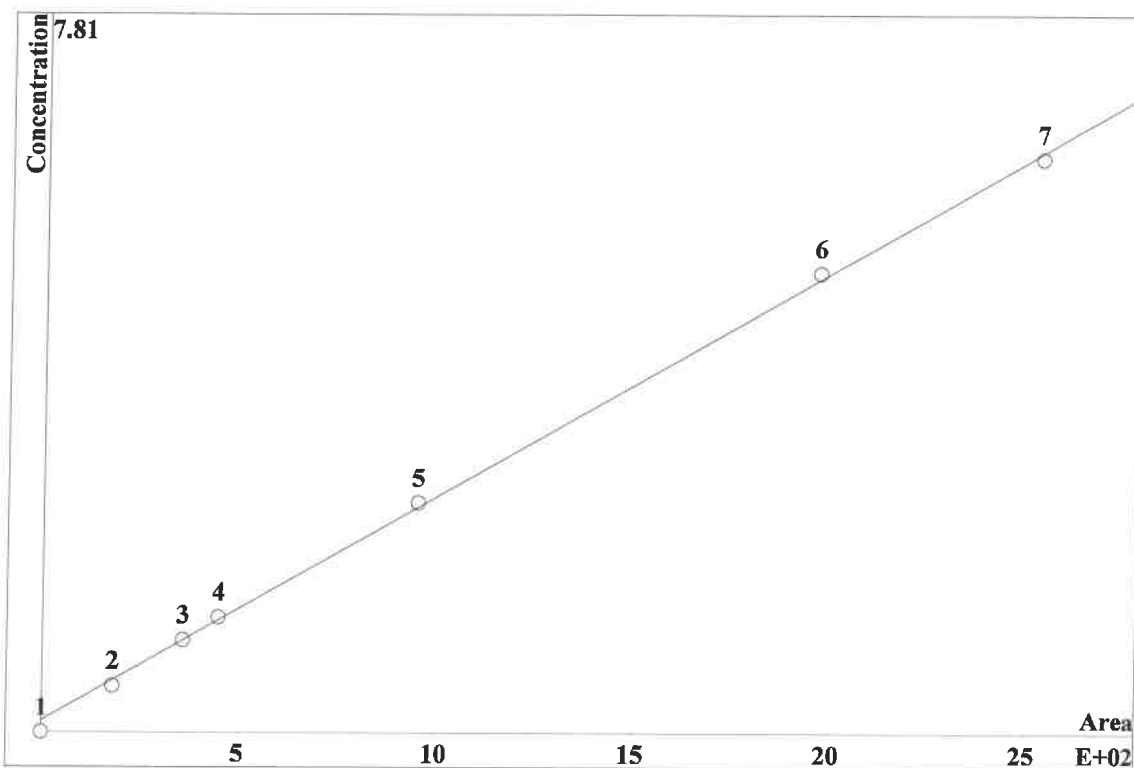

K3 = 0 K2 = 0 K1 = 0.0488012 K0 = 2.54691
 Base: Area
 Ref.channel: ch1
 ISTD:
 Formula: Linear
 Weight: 1

Level	Height	Area	Conc.	Vol/Dil	Retention	Used	File
1	0	0	0	0	0		0
2	6.471	180.6	0.5	20	16.64		
3	12.89	359.4	1	20	16.64		
4	16.06	448.7	1.25	20	16.64		
5	34.53	952.7	2.5	20	16.64		
6	71.94	1971	5	20	16.64		
7	92.61	2537	6.25	20	16.64		

CALIBRATION OF COMPONENT HPO4

Method: AnionsIC2-111722.mtw
 Equation: $Q = 0.0612059 \cdot A + 7.76808$
 RSD: 1.443 %
 Correlation coefficient: 0.999887

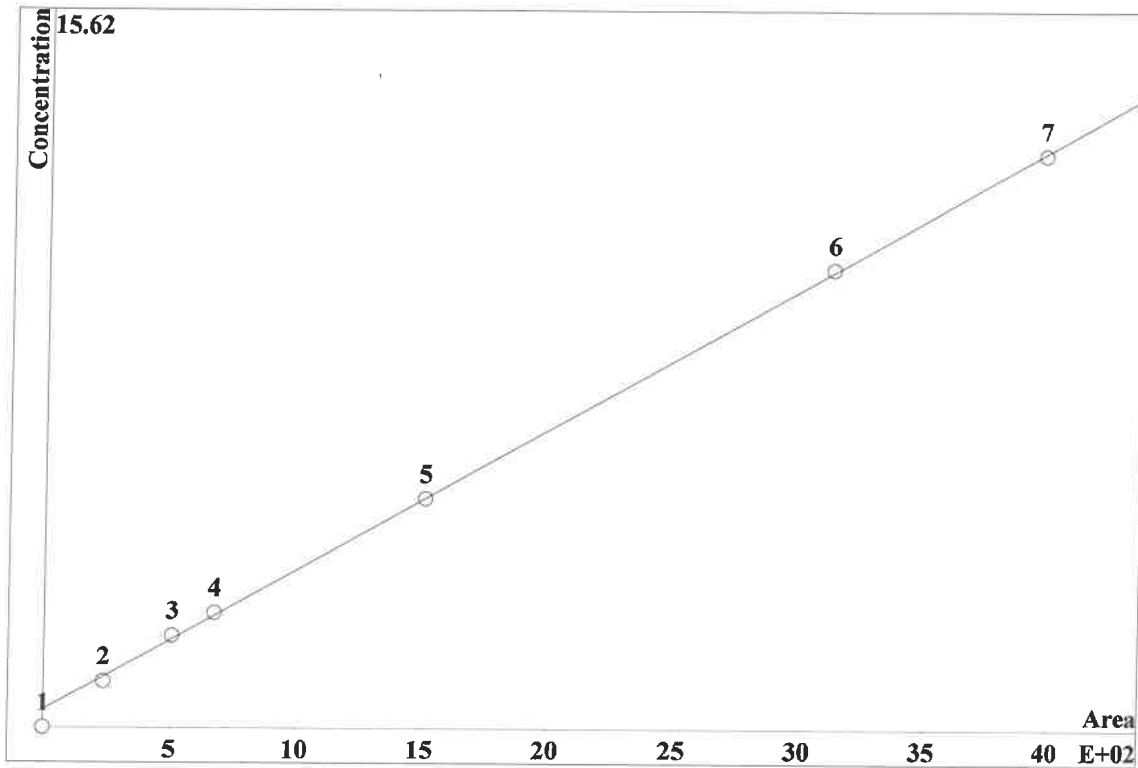

K3 = 0 K2 = 0 K1 = 0.0612059 K0 = 7.76808
 Base: Area
 Ref.channel: ch1
 ISTD:
 Formula: Linear
 Weight: 1

Level	Height	Area	Conc.	Vol/Dil	Retention	Used	File
1	0	0	0	0	0		0
2	4.54	236.5	1	20	21.97		
3	9.921	504.9	2	20	21.97		
4	13.26	672.8	2.5	20	21.97		
5	30.82	1511	5	20	21.97		
6	66.43	3123	10	20	21.97		
7	86.31	3973	12.5	20	21.97		

CALIBRATION OF COMPONENT SO4

Method: AnionsIC2-111722.mtw
 Equation: $Q = 0.165332 \cdot A + 12.9661$
 RSD: 1.785 %
 Correlation coefficient: 0.999826

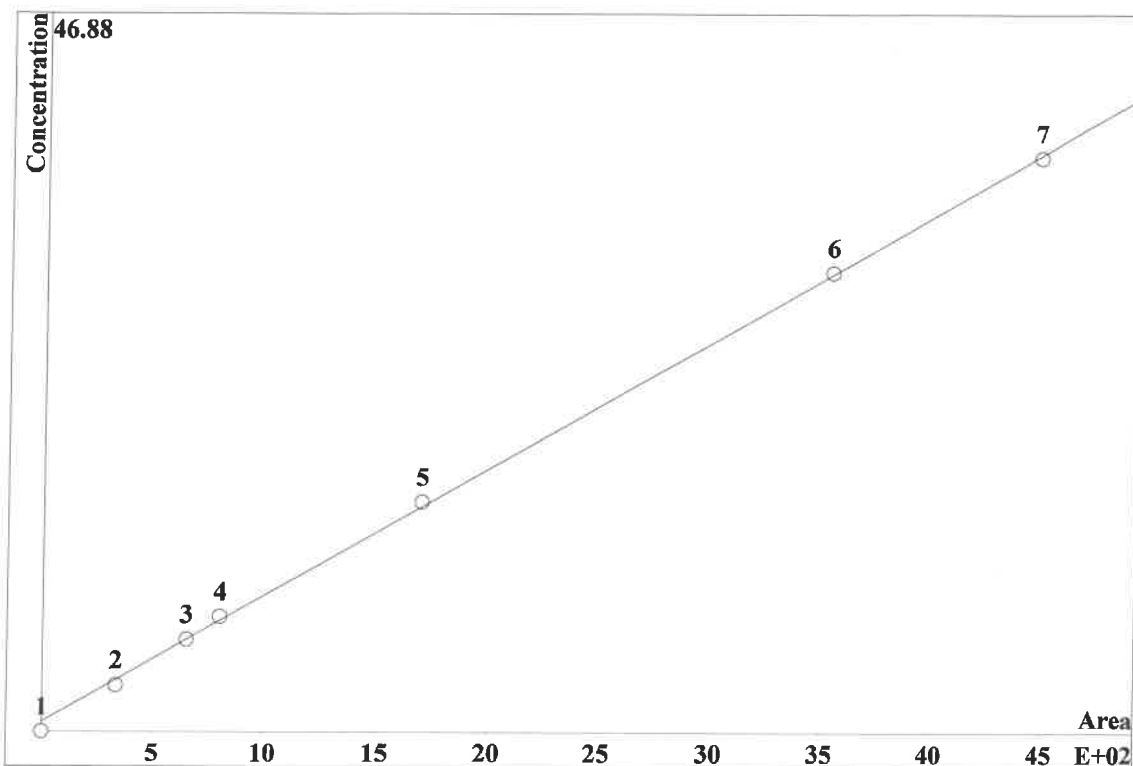

K3 = 0 K2 = 0 K1 = 0.165332 K0 = 12.9661
 Base: Area
 Ref.channel: ch1
 ISTD:
 Formula: Linear
 Weight: 1

Level	Height	Area	Conc.	Vol/Dil	Retention	Used	File
1	0	0	0	0	0		0
2	8.868	332.3	3	20	25.5		
3	17.58	651.2	6	20	25.5		
4	21.79	801.3	7.5	20	25.5		
5	46.89	1700	15	20	25.5		
6	98.87	3539	30	20	25.5		
7	126.9	4482	37.5	20	25.5		

1.

Report date: 11/18/2022 10:29:40 AM
Printed by: wet

Ident: STD1
Analysis from: 11/17/2022 11:09:27 AM
File: _2022-11-17_

Last save: 11/17/2022 2:54:40 PM

Method: AnionsIC2-111722.mtw
Run operator: wet
Analysis number: 32534

Last save: 11/17/2022 2:10

SAMPLE:
: IZ/MA
Vial number: 2
Volume: 20.0 µL
Dilution: 1.00
Amount: 1.0000

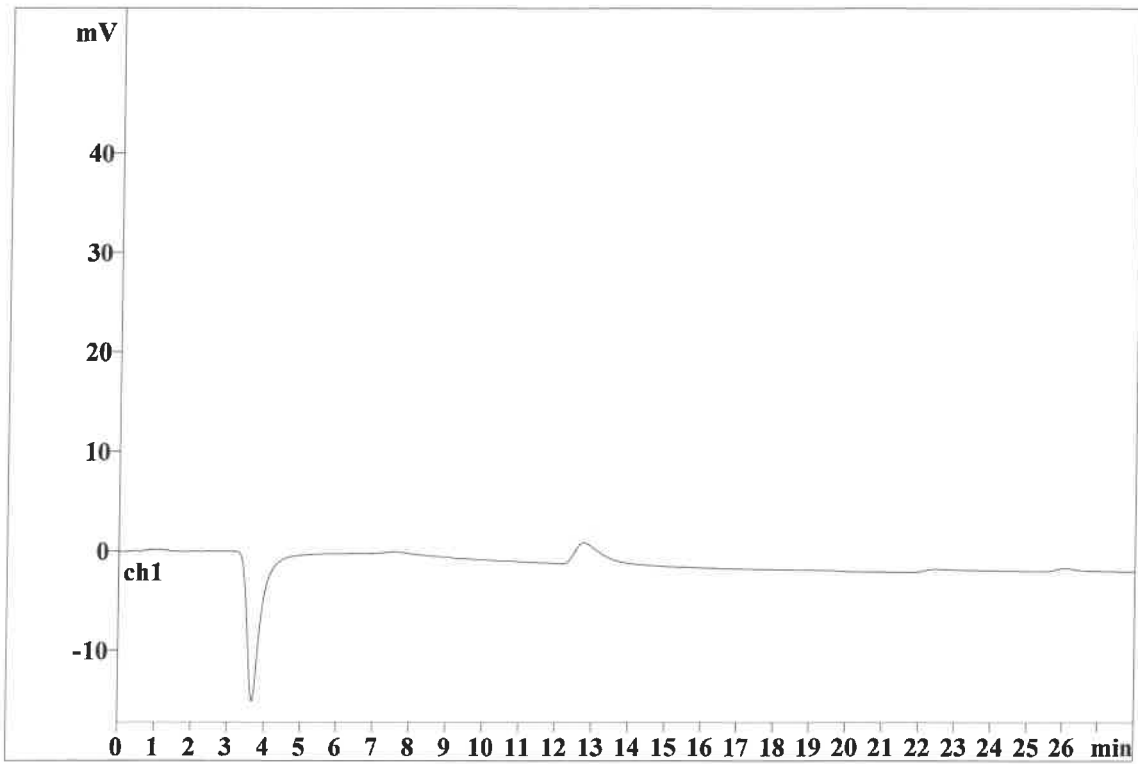

Quantitation method: Custom

No peaks

This report has been created by IC Net
METROHM LTD

Report date: 11/18/2022 10:29:52 AM
Printed by: wet

Ident: STD2
Analysis from: 11/17/2022 11:40:05 AM
File: _2022-11-17_

Last save: 11/17/2022 2:54:40 PM

Method: AnionsIC2-111722.mtw
Run operator: wet
Analysis number: 32535

Last save: 11/17/2022 2:10

SAMPLE:
: IZ/MA
Vial number: 3
Volume: 20.0 µL
Dilution: 1.00
Amount: 1.0000

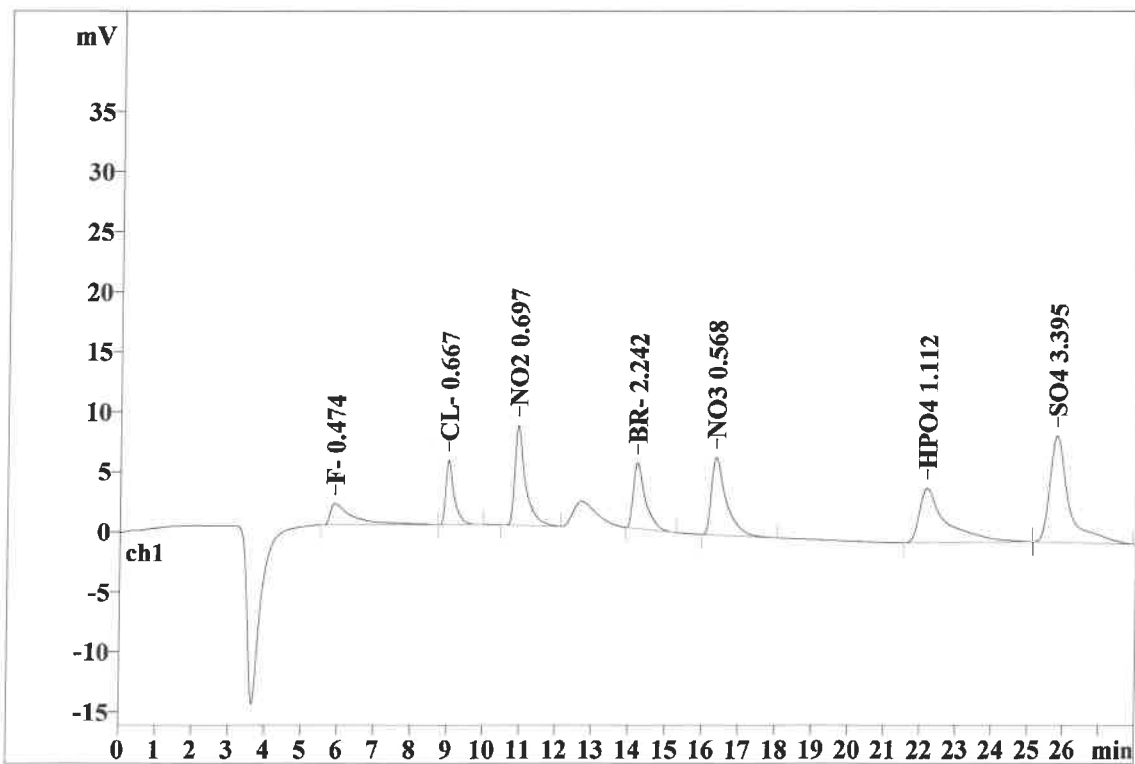

Quantitation method: Custom

No	Retention min	Width/2 min	Height mV	Height %	Area mV*sec	Area %
1	5.89	0.506	1.79	4.38	78.470	6.48
2	9.00	0.223	5.36	13.12	86.655	7.16
3	10.93	0.272	8.36	20.44	171.646	14.19
4	14.20	0.317	5.49	13.42	123.795	10.23
5	16.35	0.386	6.47	15.83	180.631	14.93
6	22.16	0.596	4.54	11.10	236.548	19.55
7	25.79	0.481	8.87	21.69	332.272	27.46
7	28.00	0.397	40.87	99.98	1210.017	100.00

Report date: 11/18/2022 10:30:00 AM
Printed by: wet

Ident: STD3
Analysis from: 11/17/2022 12:10:43 PM
File: _2022-11-17_

Last save: 11/17/2022 2:54:40 PM

Method: AnionsIC2-111722.mtw
Run operator: wet
Analysis number: 32536

Last save: 11/17/2022 2:10

SAMPLE: IZ/MA
Vial number: 4
Volume: 20.0 µL
Dilution: 1.00
Amount: 1.0000

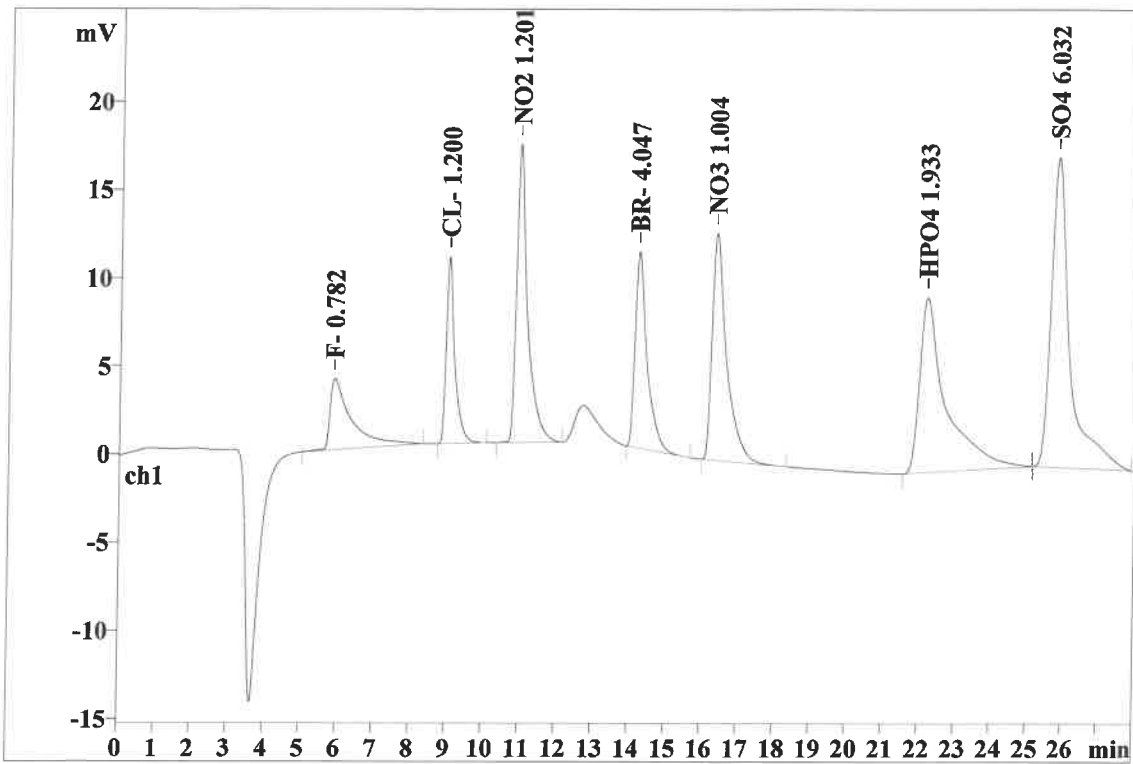

Quantitation method: Custom

No	Retention min	Width/2 min	Height mV	Height %	Area mV*sec	Area %
1	5.90	0.497	4.03	4.85	164.937	6.70
2	9.02	0.224	10.60	12.75	172.611	7.01
3	10.95	0.278	16.92	20.37	354.879	14.41
4	14.22	0.317	11.12	13.39	254.250	10.33
5	16.36	0.386	12.89	15.51	359.400	14.60
6	22.18	0.581	9.92	11.94	504.858	20.50
7	25.82	0.477	17.58	21.17	651.212	26.45
7	28.00	0.394	83.07	99.99	2462.147	100.00

Report date: 11/18/2022 11:03:15 AM
Printed by: wet

Ident: STD4
Analysis from: 11/17/2022 12:41:21 PM
File: _2022-11-17_

Last save: 11/17/2022 2:54:40 PM

Method: AnionsIC2-111722.mtw
Run operator: wet
Analysis number: 32537

Last save: 11/17/2022 2:10

SAMPLE:
: IZ/MA
Vial number: 5
Volume: 20.0 µL
Dilution: 1.00
Amount: 1.0000

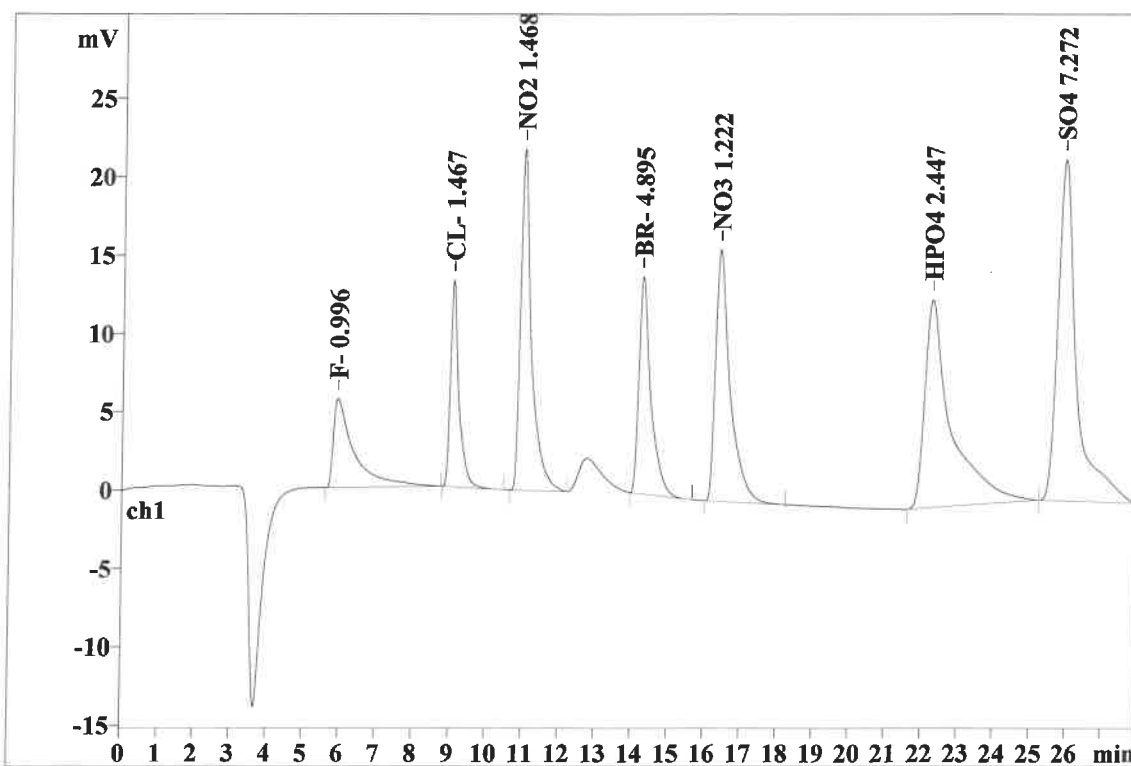

Quantitation method: Custom

No	Retention min	Width/2 min	Height mV	Height %	Area mV*sec	Area %
1	5.92	0.479	5.67	5.36	224.740	7.18
2	9.05	0.222	13.20	12.50	215.671	6.89
3	10.98	0.274	21.77	20.61	451.888	14.43
4	14.26	0.315	13.86	13.12	315.522	10.08
5	16.38	0.384	16.06	15.21	448.722	14.33
6	22.25	0.578	13.25	12.55	672.807	21.49
7	25.91	0.476	21.79	20.64	801.281	25.59
7	28.00	0.390	105.61	99.99	3130.631	100.00

This report has been created by IC Net
METROHM LTD

Report date: 11/18/2022 11:03:23 AM
Printed by: wet

Ident: STD5
Analysis from: 11/17/2022 1:11:58 PM
File: _2022-11-17_

Last save: 11/17/2022 2:54:40 PM

Method: AnionsIC2-111722.mtw
Run operator: wet
Analysis number: 32538

Last save: 11/17/2022 2:10

SAMPLE:
: IZ/MA
Vial number: 6
Volume: 20.0 µL
Dilution: 1.00
Amount: 1.0000

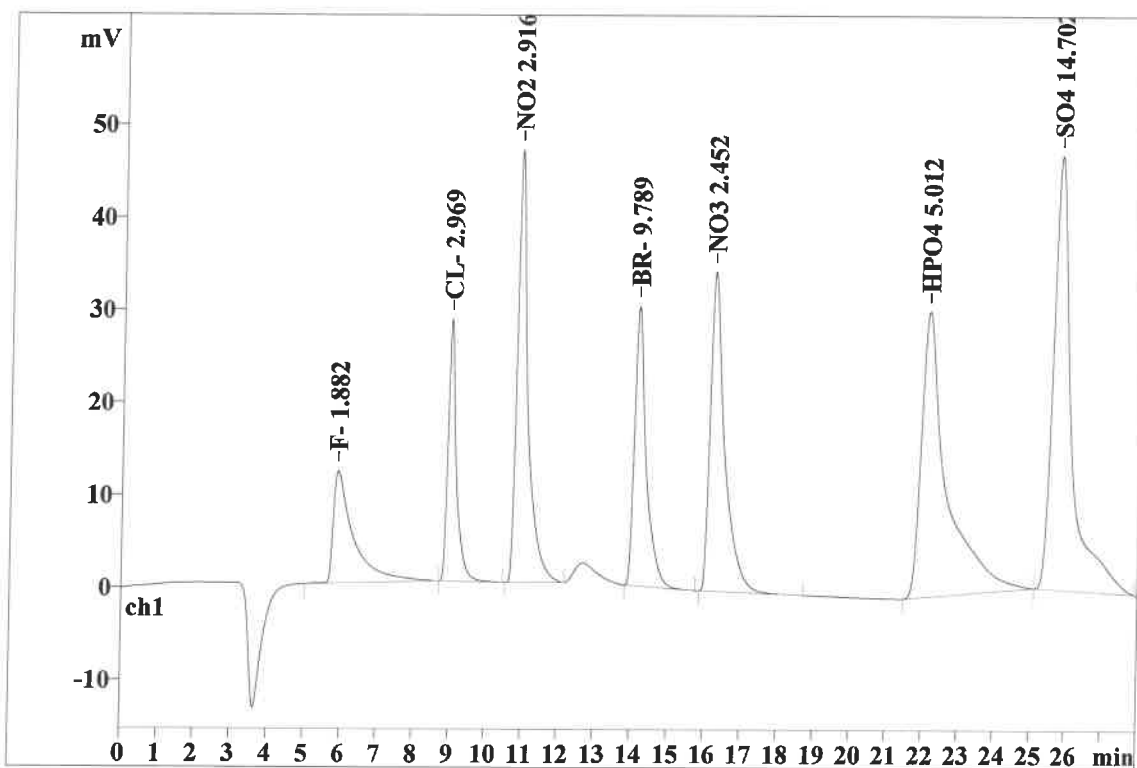

Quantitation method: Custom

No	Retention min	Width/2 min	Height mV	Height %	Area mV*sec	Area %
1	5.90	0.480	12.14	5.28	473.201	7.02
2	8.99	0.217	28.36	12.35	457.986	6.79
3	10.89	0.277	46.72	20.34	977.830	14.50
4	14.15	0.304	30.24	13.17	669.257	9.93
5	16.22	0.378	34.53	15.03	952.738	14.13
6	22.13	0.558	30.82	13.42	1510.974	22.41
7	25.77	0.467	46.89	20.41	1700.107	25.22
7	28.00	0.383	229.70	100.00	6742.092	100.00

This report has been created by IC Net
METROHM LTD

Report date: 11/18/2022 11:03:32 AM
Printed by: wet

Ident: STD6
Analysis from: 11/17/2022 1:42:36 PM
File: _2022-11-17_

Last save: 11/17/2022 2:54:40 PM

Method: AnionsIC2-111722.mtw
Run operator: wet
Analysis number: 32539

Last save: 11/17/2022 2:10

SAMPLE:
: IZ/MA
Vial number: 7
Volume: 20.0 µL
Dilution: 1.00
Amount: 1.0000

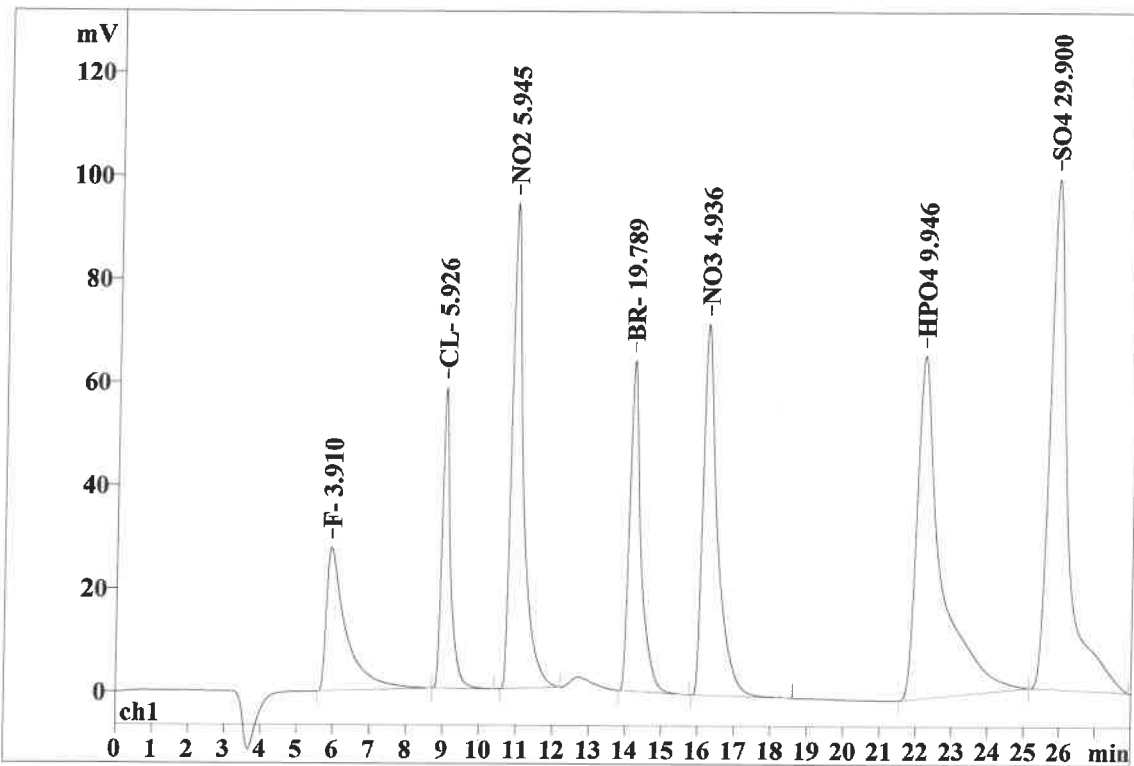

Quantitation method: Custom

No	Retention min	Width/2 min	Height mV	Height %	Area mV*sec	Area %
1	5.91	0.476	27.79	5.77	1041.813	7.40
2	9.00	0.216	58.28	12.11	935.068	6.64
3	10.89	0.297	93.99	19.53	2078.933	14.76
4	14.16	0.296	64.02	13.30	1391.957	9.89
5	16.18	0.375	71.94	14.95	1970.885	14.00
6	22.15	0.536	66.43	13.80	3123.164	22.18
7	25.82	0.463	98.87	20.54	3538.583	25.13
7	28.00	0.380	481.31	100.00	14080.402	100.00

This report has been created by IC Net
METROHM LTD

Report date: 11/18/2022 11:03:39 AM
 Printed by: wet

Ident: STD7
 Analysis from: 11/17/2022 2:13:13 PM
 File: _2022-11-17_

Last save: 11/17/2022 2:54:40 PM

Method: AnionsIC2-111722.mtw
 Run operator: wet
 Analysis number: 32540

Last save: 11/17/2022 2:10

SAMPLE:
 : IZ/MA
 Vial number: 8
 Volume: 20.0 µL
 Dilution: 1.00
 Amount: 1.0000

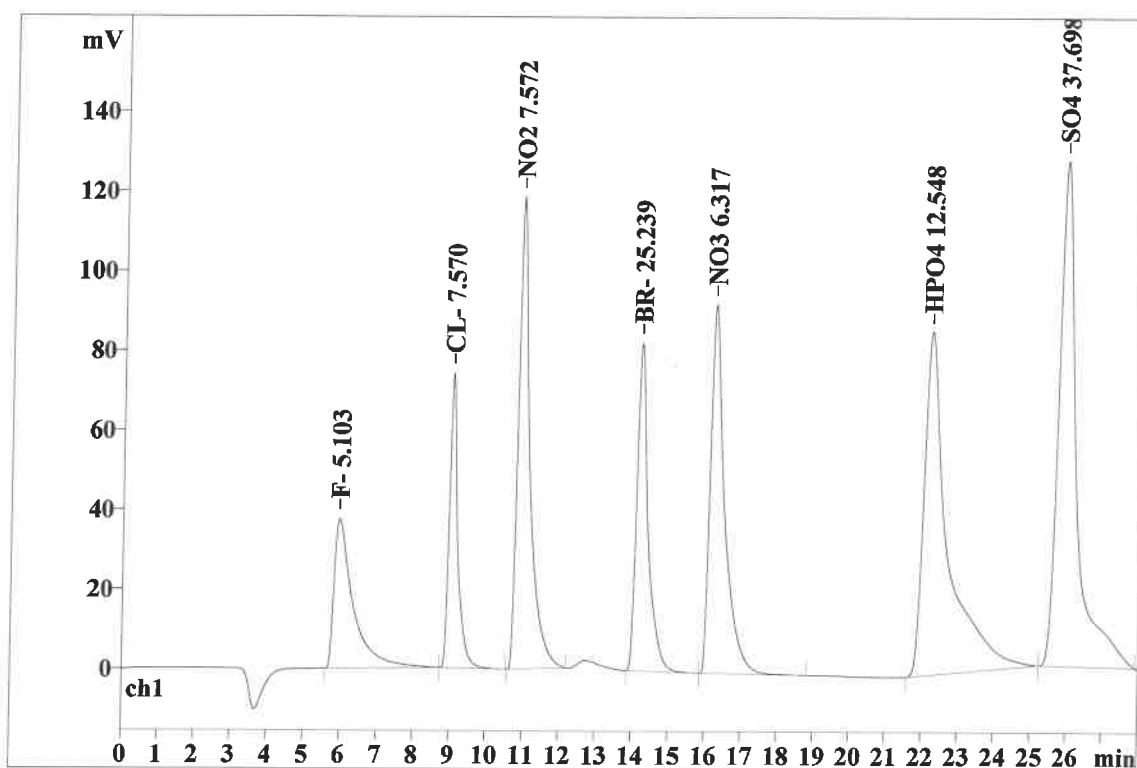

Quantitation method: Custom

No	Retention min	Width/2 min	Height mV	Height %	Area mV*sec	Area %
1	5.95	0.478	37.65	6.09	1376.113	7.63
2	9.03	0.217	74.06	11.97	1200.256	6.66
3	10.90	0.302	118.63	19.18	2670.160	14.81
4	14.19	0.294	82.52	13.34	1785.794	9.91
5	16.20	0.374	92.61	14.97	2536.621	14.07
6	22.20	0.525	86.31	13.95	3973.416	22.04
7	25.90	0.461	126.85	20.51	4481.909	24.87
7	28.00	0.379	618.62	100.00	18024.269	100.00

Report date: 11/18/2022 11:03:53 AM
Printed by: wet

Ident: ICV
Analysis from: 11/17/2022 3:33:51 PM
File: _2022-11-17_

Last save: 11/17/2022 4:02:51 PM

Method: AnionsIC2-111722.mtw
Run operator: wet
Analysis number: 32542

Last save: 11/17/2022 2:55

SAMPLE:
: IZ/MA
Vial number: 24
Volume: 20.0 µL
Dilution: 1.00
Amount: 1.0000

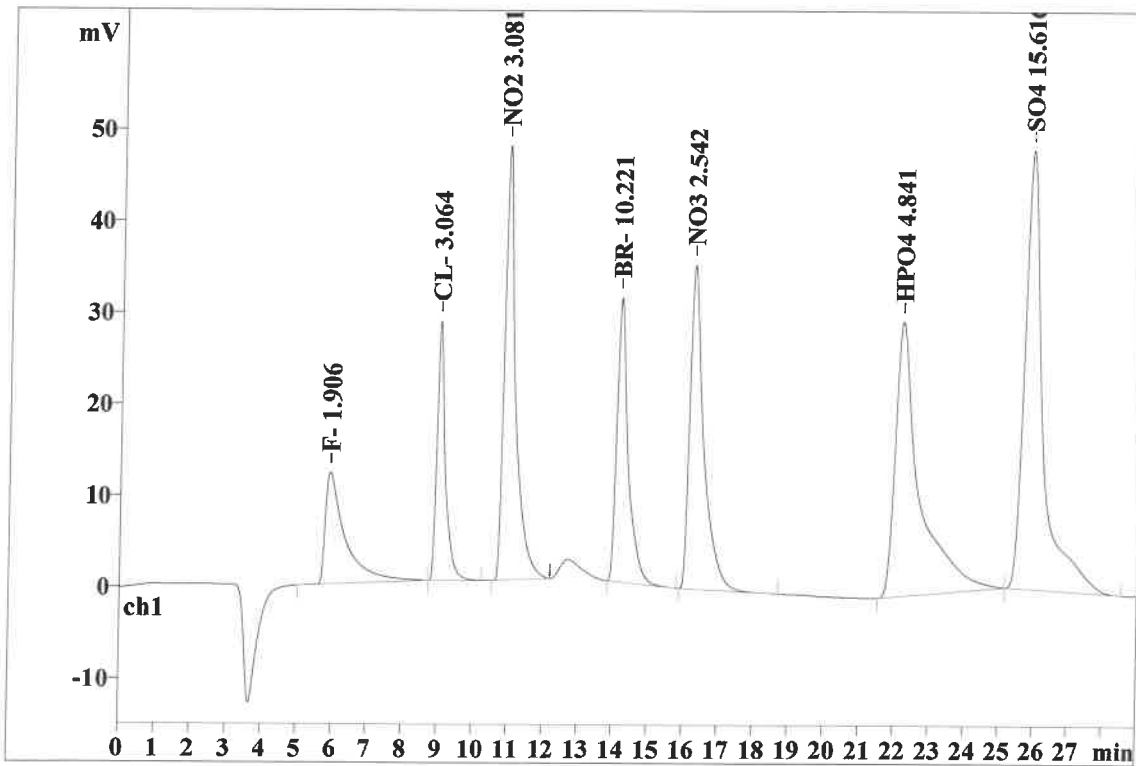

Quantitation method: Custom

No	Retention min	Width/2 min	Height mV	Height %	Area mV*sec	Area %
1	5.90	0.489	12.21	5.25	480.016	6.91
2	9.01	0.224	28.40	12.21	473.321	6.81
3	10.91	0.286	47.50	20.42	1038.150	14.94
4	14.16	0.309	31.06	13.36	700.471	10.08
5	16.24	0.384	35.41	15.23	989.558	14.24
6	22.17	0.551	30.03	12.91	1454.907	20.94
7	25.86	0.484	47.94	20.61	1810.600	26.06
7	29.00	0.389	232.55	100.00	6947.024	100.00

This report has been created by IC Net
METROHM LTD

Report date: 11/18/2022 11:04:02 AM
Printed by: wet

Ident: ICB
Analysis from: 11/17/2022 4:06:26 PM
File: _2022-11-17_

Last save: 11/17/2022 4:35:26 PM

Method: AnionsIC2-111722.mtw
Run operator: wet
Analysis number: 32543

Last save: 11/17/2022 2:55

SAMPLE:
: IZ/MA
Vial number: 10
Volume: 20.0 µL
Dilution: 1.00
Amount: 1.0000

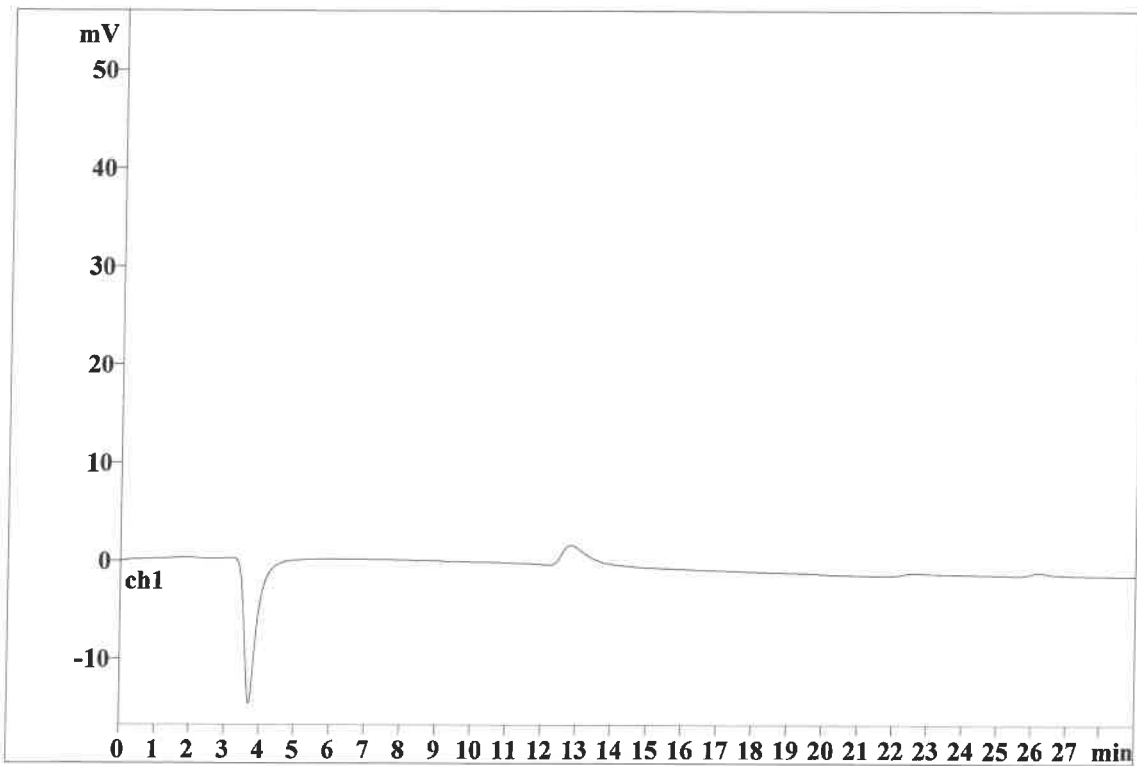

Quantitation method: Custom

No peaks

This report has been created by IC Net
METROHM LTD

Report date: 11/22/2022 1:07:39 PM
Printed by: wet

Ident: CCV
Analysis from: 11/21/2022 9:56:52 AM
File: _2022-11-21_

Last save: 11/21/2022 10:26:21 AM

Method: AnionsIC2-111722.mtw
Run operator: wet
Analysis number: 32563

Last save: 11/17/2022 2:55

SAMPLE:
: IZ/MA
Vial number: 11
Volume: 20.0 µL
Dilution: 1.00
Amount: 1.0000

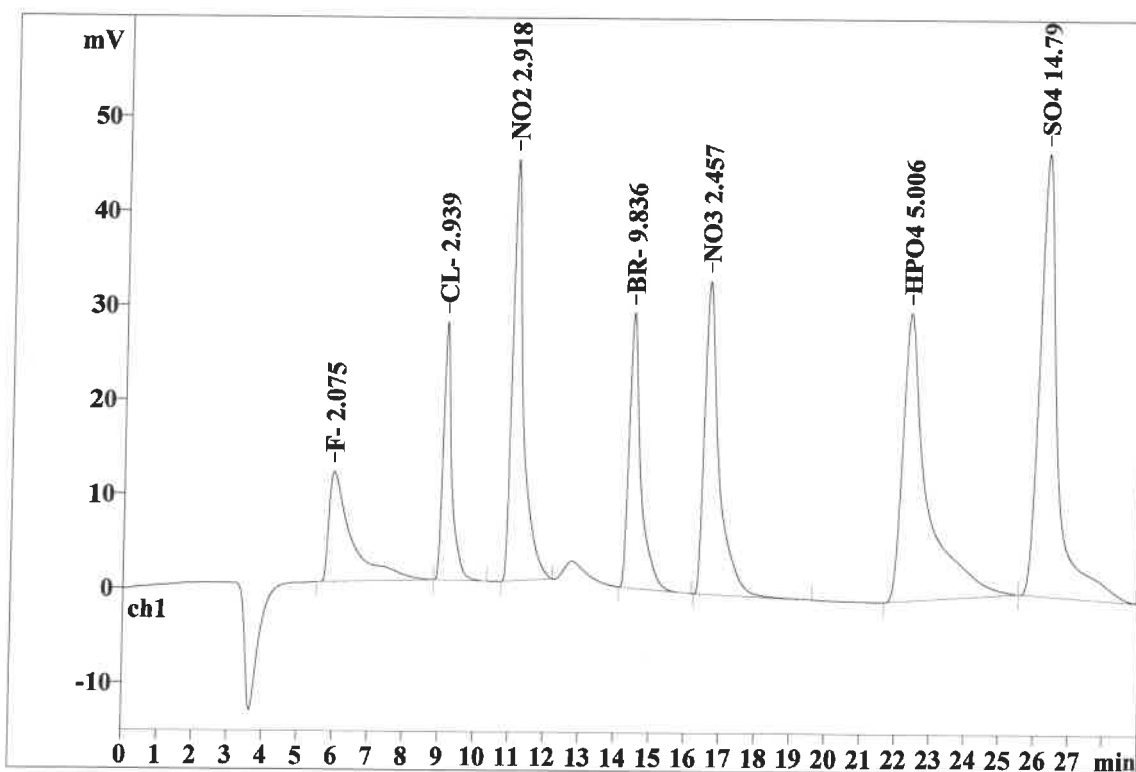

Quantitation method: Custom

No	Retention min	Width/2 min	Height mV	Height %	Area mV*sec	Area %
1	5.96	0.540	11.67	5.22	527.410	7.75
2	9.12	0.220	27.35	12.24	453.115	6.66
3	11.06	0.284	44.67	20.00	978.595	14.38
4	14.43	0.309	29.17	13.06	672.632	9.88
5	16.57	0.383	33.14	14.83	954.797	14.03
6	22.32	0.557	30.49	13.65	1508.726	22.16
7	26.22	0.472	46.90	21.00	1711.664	25.15
7	29.00	0.395	223.39	100.00	6806.938	100.00

This report has been created by IC Net
METROHM LTD

Report date: 11/22/2022 1:07:47 PM
Printed by: wet

Ident: CCB
Analysis from: 11/21/2022 10:29:07 AM
File: _2022-11-21_

Last save: 11/21/2022 10:58:07 AM

Method: AnionsIC2-111722.mtw
Run operator: wet
Analysis number: 32564

Last save: 11/17/2022 2:55

SAMPLE:
: IZ/MA
Vial number: 12
Volume: 20.0 µL
Dilution: 1.00
Amount: 1.0000

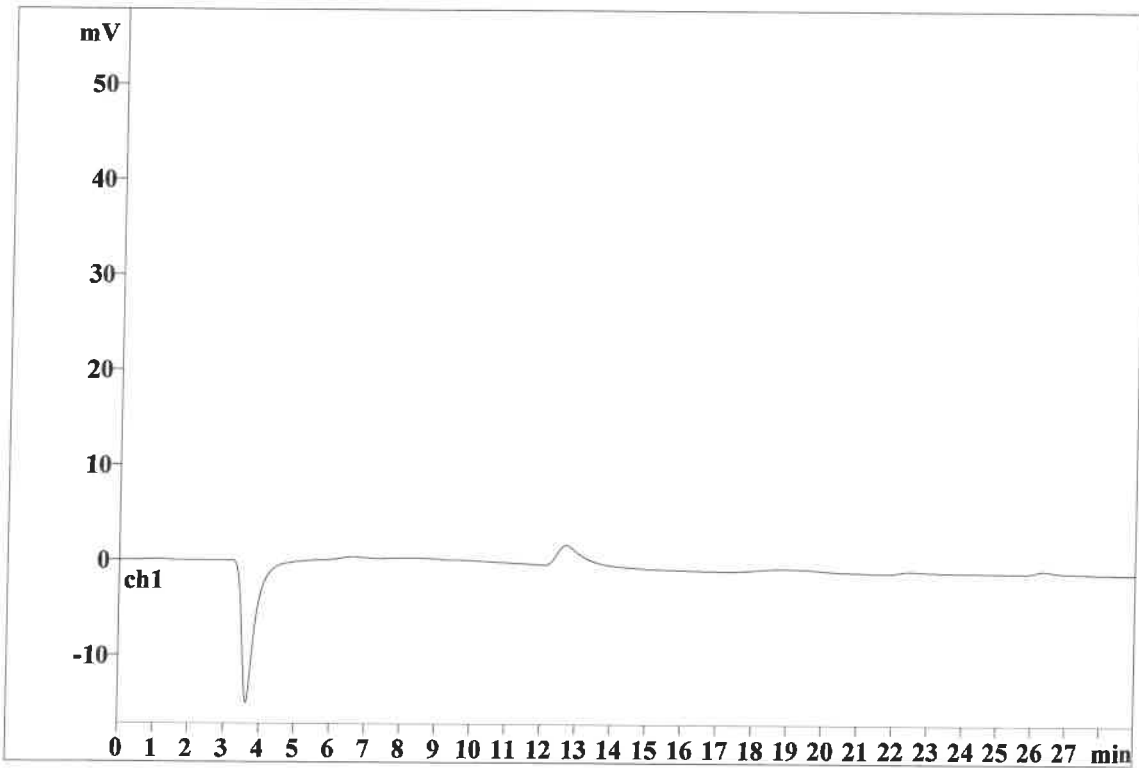

Quantitation method: Custom

No peaks

This report has been created by IC Net
METROHM LTD

Report date: 11/22/2022 1:07:54 PM
Printed by: wet

Ident: LB122993BLW
Analysis from: 11/21/2022 11:00:45 AM
File: _2022-11-21_

Last save: 11/22/2022 1:07:33 PM

Method: AnionsIC2-111722.mtw
Run operator: wet
Analysis number: 32565

Last save: 11/17/2022 2:55

SAMPLE:
: IZ/MA
Vial number: 13
Volume: 20.0 μ L
Dilution: 1.00
Amount: 1.0000

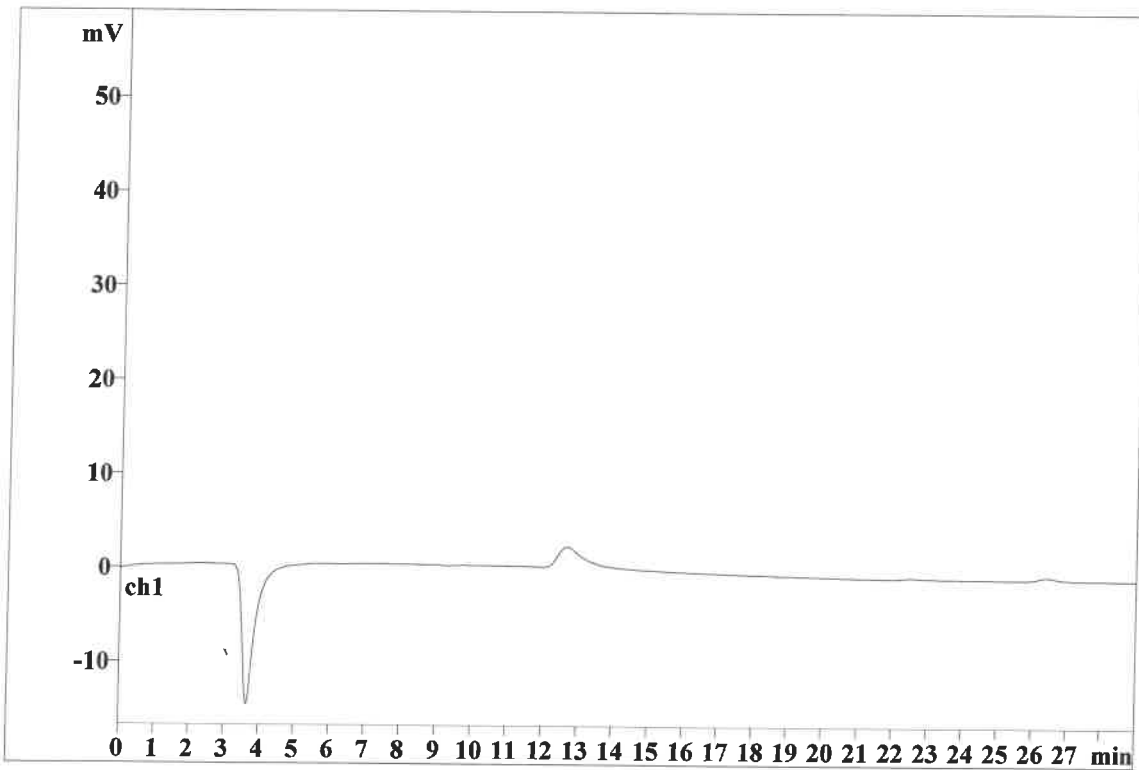

Quantitation method: Custom

No peaks

This report has been created by IC Net
METROHM LTD

Report date: 11/22/2022 1:08:00 PM
Printed by: wet

Ident: LB122993BSW
Analysis from: 11/21/2022 11:32:22 AM
File: _2022-11-21_

Last save: 11/22/2022 1:07:33 PM

Method: AnionsIC2-111722.mtw
Run operator: wet
Analysis number: 32566

Last save: 11/17/2022 2:55

SAMPLE:
: IZ/MA
Vial number: 14
Volume: 20.0 µL
Dilution: 1.00
Amount: 1.0000

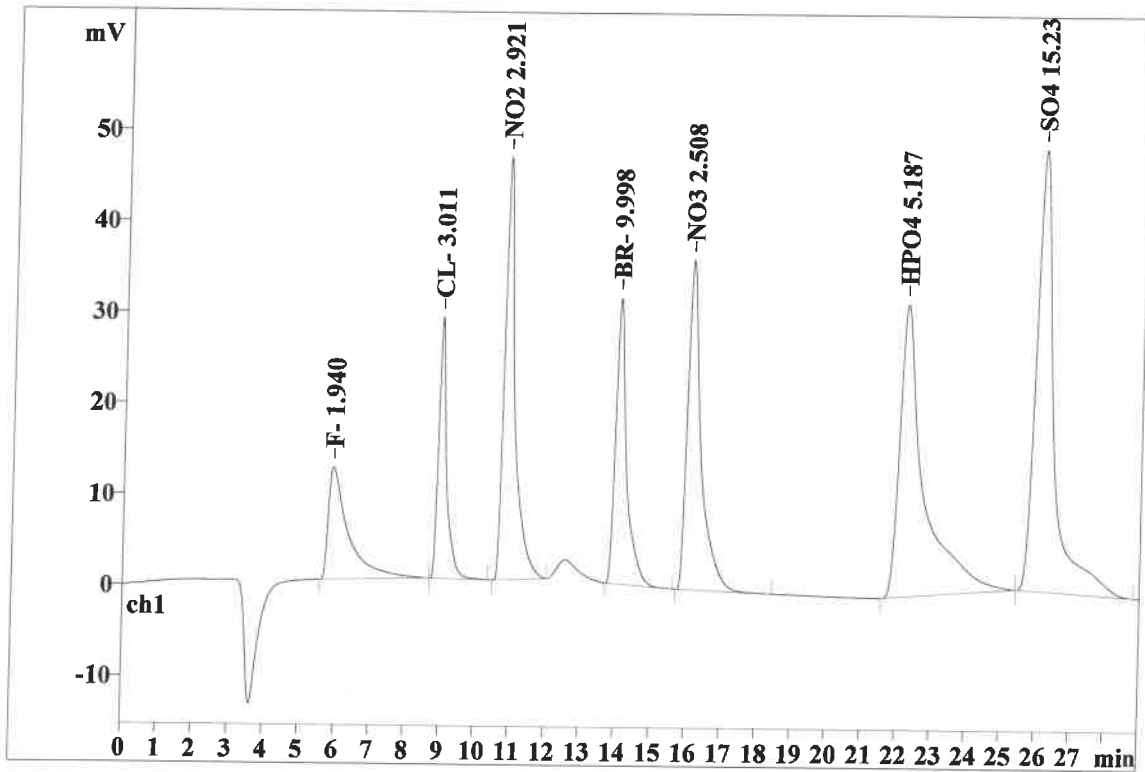

Quantitation method: Custom

No	Retention min	Width/2 min	Height mV	Height %	Area mV*sec	Area %
1	5.90	0.500	12.30	5.22	489.355	7.07
2	8.96	0.214	28.75	12.20	464.783	6.71
3	10.82	0.274	46.40	19.69	979.935	14.15
4	14.03	0.293	31.41	13.33	684.335	9.88
5	16.06	0.360	36.20	15.36	975.680	14.09
6	22.21	0.548	32.11	13.62	1567.882	22.64
7	26.09	0.467	48.52	20.59	1763.931	25.47
7	29.00	0.380	235.68	100.00	6925.900	100.00

This report has been created by IC Net
METROHM LTD

Report date: 11/22/2022 1:11:11 PM
Printed by: wet

Ident: N4955-09
Analysis from: 11/21/2022 2:54:43 PM
File: _2022-11-21_

Last save: 11/21/2022 3:28:58 PM

Method: AnionsIC2-111722.mtw
Run operator: wet
Analysis number: 32571

Last save: 11/17/2022 2:55

SAMPLE:
: IZ/MA
Vial number: 30
Volume: 20.0 µL
Dilution: 1.00
Amount: 1.0000

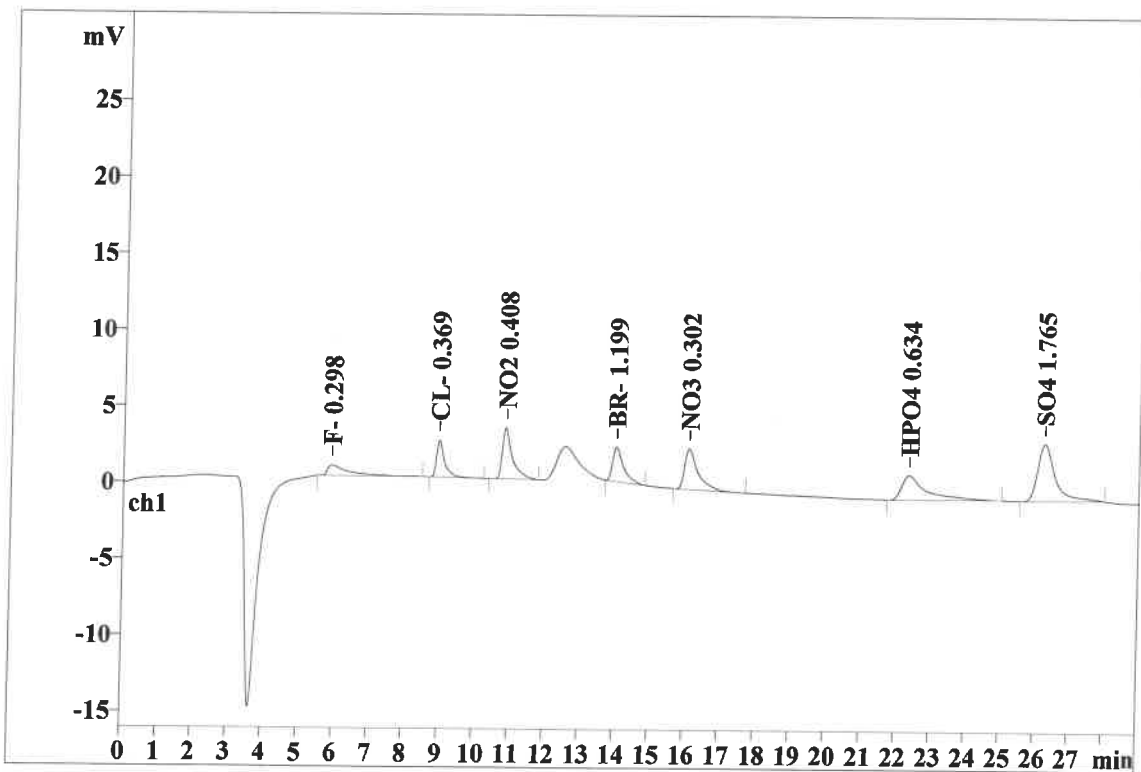

Quantitation method: Custom

No	Retention min	Width/2 min	Height mV	Height %	Area mV*sec	Area %
1	5.91	0.500	0.69	4.11	29.169	6.22
2	8.97	0.213	2.41	14.46	38.501	8.21
3	10.84	0.259	3.34	20.01	66.425	14.16
4	14.01	0.301	2.25	13.50	48.471	10.33
5	16.09	0.365	2.65	15.87	71.409	15.22
6	22.34	0.585	1.60	9.59	80.233	17.10
7	26.24	0.490	3.74	22.43	135.025	28.78
7	29.00	0.387	16.68	99.96	469.232	100.00

Report date: 11/22/2022 1:11:24 PM
Printed by: wet

Ident: N4955-09RE
Analysis from: 11/21/2022 4:34:17 PM
File: _2022-11-21_

Last save: 11/22/2022 1:09:46 PM

Method: AnionsIC2-111722.mtw
Run operator: wet
Analysis number: 32574

Last save: 11/17/2022 2:55

SAMPLE:
: IZ/MA
Vial number: 20
Volume: 20.0 µL
Dilution: 1.00
Amount: 1.0000

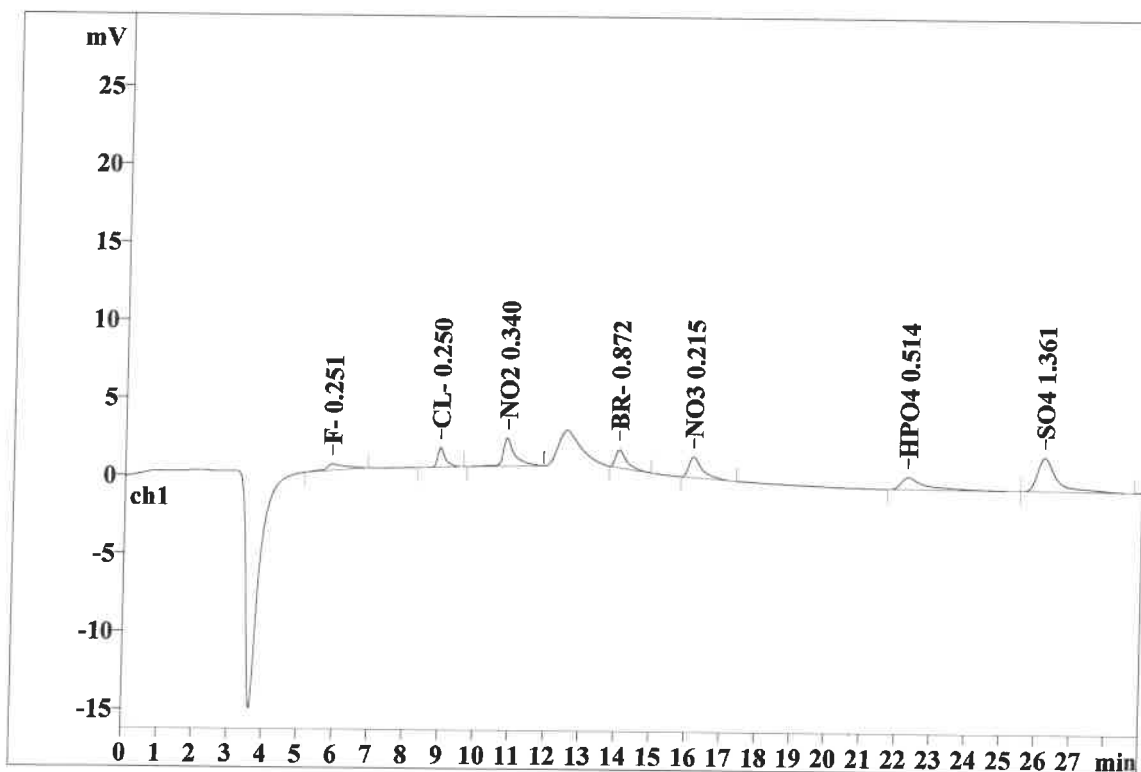

Quantitation method: Custom

No	Retention min	Width/2 min	Height mV	Height %	Area mV*sec	Area %
1	5.87	0.533	0.41	4.57	15.984	6.03
2	8.95	0.210	1.26	14.13	19.294	7.28
3	10.84	0.274	1.81	20.27	41.822	15.79
4	14.02	0.302	1.15	12.85	24.809	9.37
5	16.13	0.366	1.34	14.98	35.804	13.52
6	22.28	0.592	0.79	8.85	41.008	15.48
7	26.17	0.506	2.16	24.22	86.179	32.53
7	29.00	0.398	8.92	99.86	264.901	100.00

This report has been created by IC Net
METROHM LTD

Report date: 11/22/2022 1:12:09 PM
Printed by: wet

Ident: CCV
Analysis from: 11/21/2022 5:05:59 PM
File: _2022-11-21_

Last save: 11/21/2022 5:34:59 PM

Method: AnionsIC2-111722.mtw
Run operator: wet
Analysis number: 32575

Last save: 11/17/2022 2:55

SAMPLE:
: IZ/MA
Vial number: 11
Volume: 20.0 µL
Dilution: 1.00
Amount: 1.0000

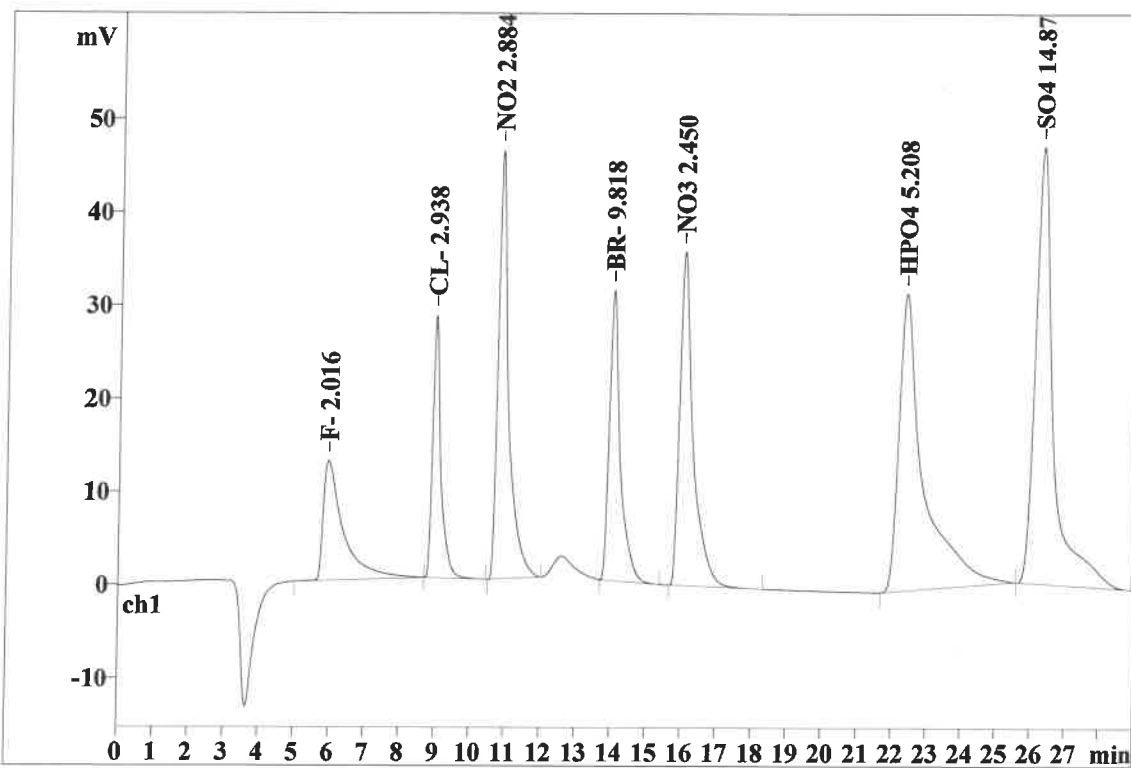

Quantitation method: Custom

No	Retention min	Width/2 min	Height mV	Height %	Area mV*sec	Area %
1	5.93	0.508	12.84	5.52	510.761	7.46
2	8.97	0.215	28.17	12.10	452.971	6.61
3	10.82	0.275	45.99	19.76	966.415	14.11
4	14.00	0.292	31.15	13.38	671.320	9.80
5	16.01	0.358	35.82	15.39	951.944	13.90
6	22.33	0.553	31.88	13.70	1574.917	22.99
7	26.24	0.470	46.87	20.14	1721.175	25.13
7	29.00	0.382	232.73	100.00	6849.503	100.00

Report date: 11/22/2022 1:12:16 PM
Printed by: wet

Ident: CCB
Analysis from: 11/21/2022 5:37:37 PM
File: _2022-11-21_

Last save: 11/21/2022 6:06:37 PM

Method: AnionsIC2-111722.mtw
Run operator: wet
Analysis number: 32576

Last save: 11/17/2022 2:55

SAMPLE:
: IZ/MA
Vial number: 12
Volume: 20.0 µL
Dilution: 1.00
Amount: 1.0000

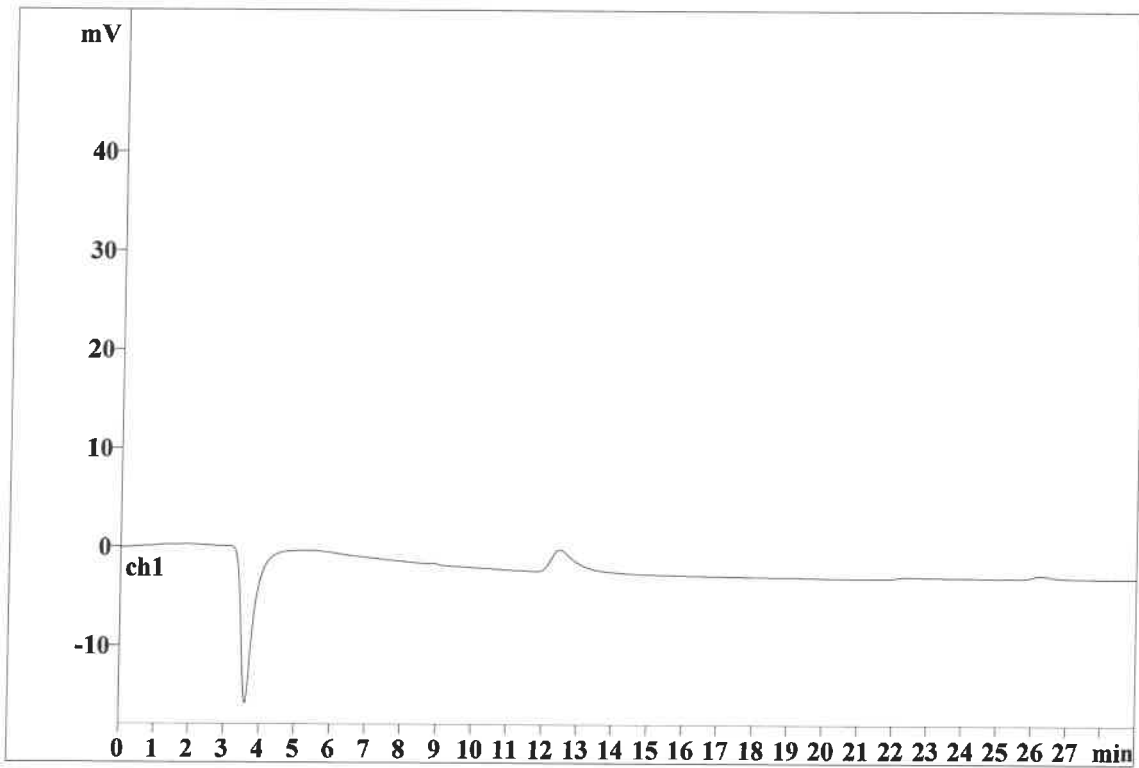

Quantitation method: Custom

No peaks

This report has been created by IC Net
METROHM LTD