

Clear table

Instrument ID: IC-2 Analyst: IZ Method: 300.0 / 9056A

Ident	concentration F-	concentration on CL-	concentration on NO2	concentration on BR-	concentration on NO3	concentration on HPO4	concentration on SO4	file name	date time	Initial wt/ Final Vol	Analyst
STD1	0.0000	0.0000	0.0000	0.0000	0.0000	0.0000	0.0000	0.0000_2023-02-21_	2/21/23 10:44		IZ/MA
STD2	0.4920	0.6780	0.7170	2.3360	0.5860	1.2450	3.5390	2023-02-21_	2/21/23 11:16		IZ/MA
STD3	0.8220	1.2480	1.2550	4.1190	1.0260	2.0990	6.2150	2023-02-21_	2/21/23 11:48		IZ/MA
STD4	0.9980	1.4880	1.4540	4.9470	1.2430	2.2960	7.4400	2023-02-21_	2/21/23 13:37		IZ/MA
STD5	1.8430	2.8780	2.8510	9.5750	2.3920	4.8400	14.2760	2023-02-21_	2/21/23 14:09		IZ/MA
STD6	3.8900	5.8880	5.9030	19.5800	4.8850	9.8330	29.2840	2023-02-21_	2/21/23 14:40		IZ/MA
STD7	5.1240	7.6200	7.6200	25.4430	6.3680	12.6870	38.2450	2023-02-21_	2/21/23 15:12		IZ/MA
ICV	1.8340	2.9800	3.0180	9.9890	2.4670	4.8900	14.7310	2023-02-21_	2/21/23 17:02		IZ/MA
ICB	0.0000	0.0000	0.0000	0.0000	0.0000	0.0000	0.0000	2023-02-21_	2/21/23 18:03		IZ/MA
CCV	1.8740	3.0520	3.0810	10.3790	2.5200	5.1970	15.3380	2023-02-24_	2/24/23 10:09		IZ/MA
CCB	0.0000	0.0000	0.0000	0.0000	0.0000	0.0000	0.0000	2023-02-24_	2/24/23 10:40		IZ/MA
LB124285BLS	0.0000	0.0000	0.0000	0.0000	0.0000	0.0000	0.0000	2023-02-24_	2/24/23 11:12	5.00g/100mL	IZ/MA
LB124285BSS	1.9900	3.0890	3.0390	10.3750	2.5410	5.1750	15.3560	2023-02-24_	2/24/23 11:44	5.00g/100mL	IZ/MA
O1627-03	0.2170	0.2240	0.3210	1.0050	0.2230	0.6250	1.7760	2023-02-24_	2/24/23 12:16	5.00g/100mL	IZ/MA
O1627-03RE 0.25ML	0.1660	0.0920	0.2000	0.5800	0.1130	0.4860	1.3010	2023-02-24_	2/24/23 12:47	5.00g/100mL	IZ/MA
CCV	1.9740	3.1070	3.0260	10.4110	2.5600	5.0620	15.4020	2023-02-24_	2/24/23 13:19		IZ/MA
CCB	0.0000	0.0000	0.0000	0.0000	0.0000	0.0000	0.0000	2023-02-24_	2/24/23 13:51		IZ/MA

Clear table

Instrument ID: IC-2 Analyst: IZ Method: 300.0 / 9056A

ident	concentration F-	concentration CL-	concentration on NO2	concentration on BR-	concentration on NO3	concentration on HPO4	concentration on SO4	file name	date time	Initial wt/ Final Vol	Analyst
STD1	0.0000	0.0000	0.0000	0.0000	0.0000	0.0000	0.0000	_2023-02-21_	2/21/23 10:44		IZ/MA
STD2	0.4920	0.6780	0.7170	2.3360	0.5860	1.2450	3.5390	_2023-02-21_	2/21/23 11:16		IZ/MA
STD3	0.8220	1.2480	1.2550	4.1190	1.0260	2.0990	6.2150	_2023-02-21_	2/21/23 11:48		IZ/MA
STD4	0.9980	1.4880	1.4540	4.9470	1.2430	2.2960	7.4400	_2023-02-21_	2/21/23 13:37		IZ/MA
STD5	1.8430	2.8780	2.8510	9.5750	2.3920	4.8400	14.2760	_2023-02-21_	2/21/23 14:09		IZ/MA
STD6	3.8900	5.8880	5.9030	19.5800	4.8850	9.8330	29.2840	_2023-02-21_	2/21/23 14:40		IZ/MA
STD7	5.1240	7.6200	7.6200	25.4430	6.3680	12.6870	38.2450	_2023-02-21_	2/21/23 15:12		IZ/MA

ident	True Value F-	True Value CL-	True Value NO2	True Value BR-	True Value NO3	True Value HPO4	True Value SO4
STD1	0.0000	0.0000	0.0000	0.0000	0.0000	0.0000	0.0000
STD2	0.4000	0.6000	0.6000	2.0000	0.5000	1.0000	3.0000
STD3	0.8000	1.2000	1.2000	4.0000	1.0000	2.0000	6.0000
STD4	1.0000	1.5000	1.5000	5.0000	1.2500	2.5000	7.5000
STD5	2.0000	3.0000	3.0000	10.0000	2.5000	5.0000	15.0000
STD6	4.0000	6.0000	6.0000	20.0000	5.0000	10.0000	30.0000
STD7	5.0000	7.5000	7.5000	25.0000	6.2500	12.5000	37.0000

ident	Relative Error F-	Relative Error CL-	Relative Error NO2	Relative Error BR-	Relative Error NO3	Relative Error HPO4	Relative Error SO4
STD1							
STD2	23.0000	13.0000	19.5000	16.8000	17.2000	24.5000	17.9667
STD3	2.7500	4.0000	4.5833	2.9750	2.6000	4.9500	3.5833
STD4	-0.2000	-0.8000	-3.0667	-1.0600	-0.5600	-8.1600	-0.8000
STD5	-7.8500	-4.0667	-4.9667	-4.2500	-4.3200	-3.2000	-4.8267
STD6	-2.7500	-1.8667	-1.6167	-2.1000	-2.3000	-1.6700	-2.3867
STD7	2.4800	1.6000	1.6000	1.7720	1.8880	1.4960	3.3649

CALIBRATION OF COMPONENT F-

Method: AnionsIC2-022123.mtw
 Equation: $Q = 0.0749918 \cdot A + 4.34204$
 RSD: 5.920 %
 Correlation coefficient: 0.998088

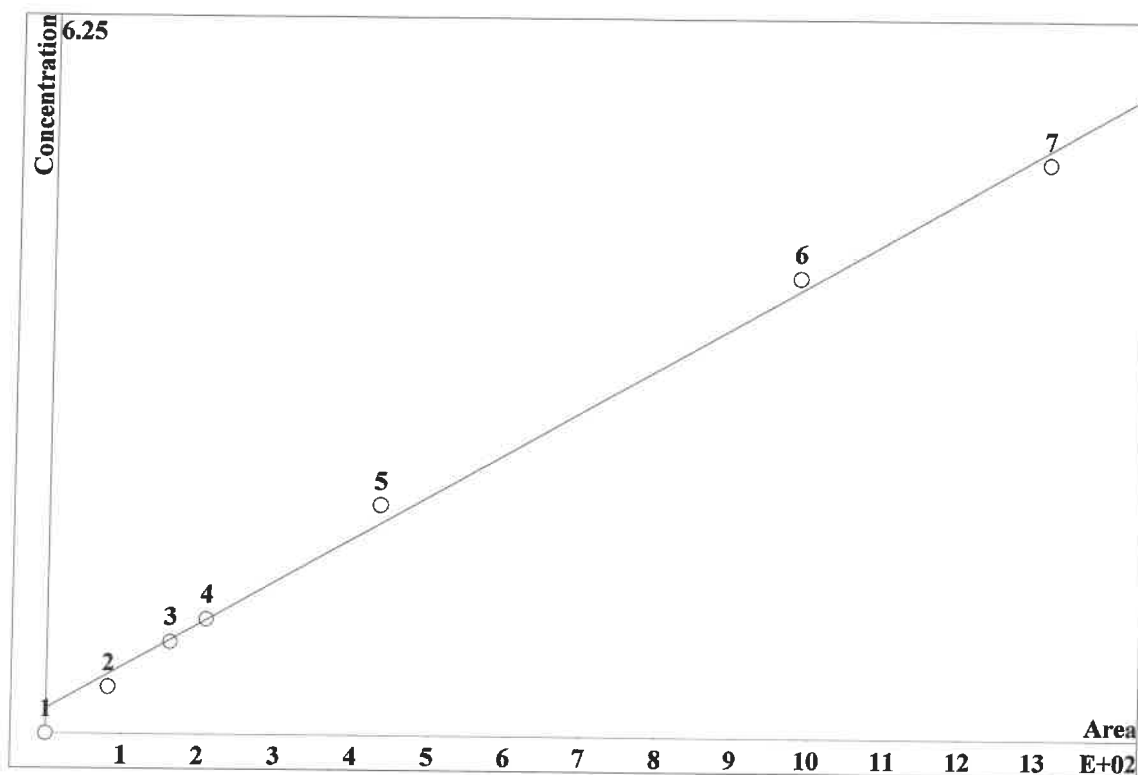

K3 = 0 K2 = 0 K1 = 0.0749918 K0 = 4.34204
 Base: Area
 Ref.channel: ch1
 ISTD:
 Formula: Linear
 Weight: 1

Level	Height	Area	Conc.	Vol/Dil	Retention	Used File
1	0	0	0	0	0	0
2	1.369	81.6	0.4	20	6.113	
3	3.148	161.3	0.8	20	6.113	
4	4.373	208.2	1	20	6.113	
5	8.63	433.6	2	20	6.113	
6	20.89	979.5	4	20	6.113	
7	27.03	1309	5	20	6.113	

CALIBRATION OF COMPONENT CL-

Method: AnionsIC2-022123.mtw
 Equation: $Q = 0.126762 \cdot A + 3.40502$
 RSD: 3.398 %
 Correlation coefficient: 0.999370

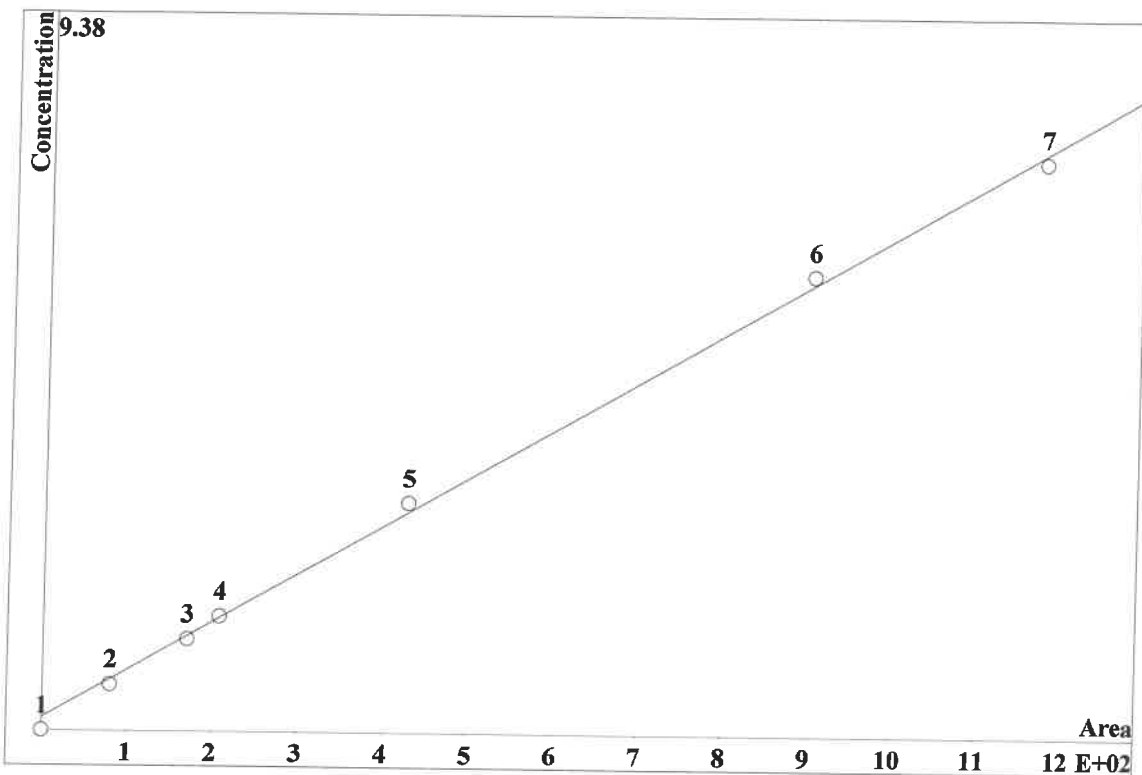

K3 = 0 K2 = 0 K1 = 0.126762 K0 = 3.40502
 Base: Area
 Ref.channel: ch1
 ISTD:
 Formula: Linear
 Weight: 1

Level	Height	Area	Conc.	Vol/Dil	Retention	Used	File
1	0	0	0	0	0		0
2	4.987	80.06	0.6	20	9.089		
3	10.35	170	1.2	20	9.089		
4	12.75	207.9	1.5	20	9.089		
5	26.5	427.3	3	20	9.089		
6	56.44	902.1	6	20	9.089		
7	73.41	1175	7.5	20	9.089		

1.□

CALIBRATION OF COMPONENT NO2

Method: AnionsIC2-022123.mtw
 Equation: $Q = 0.0557567 \cdot A + 5.76076$
 RSD: 3.856 %
 Correlation coefficient: 0.999189

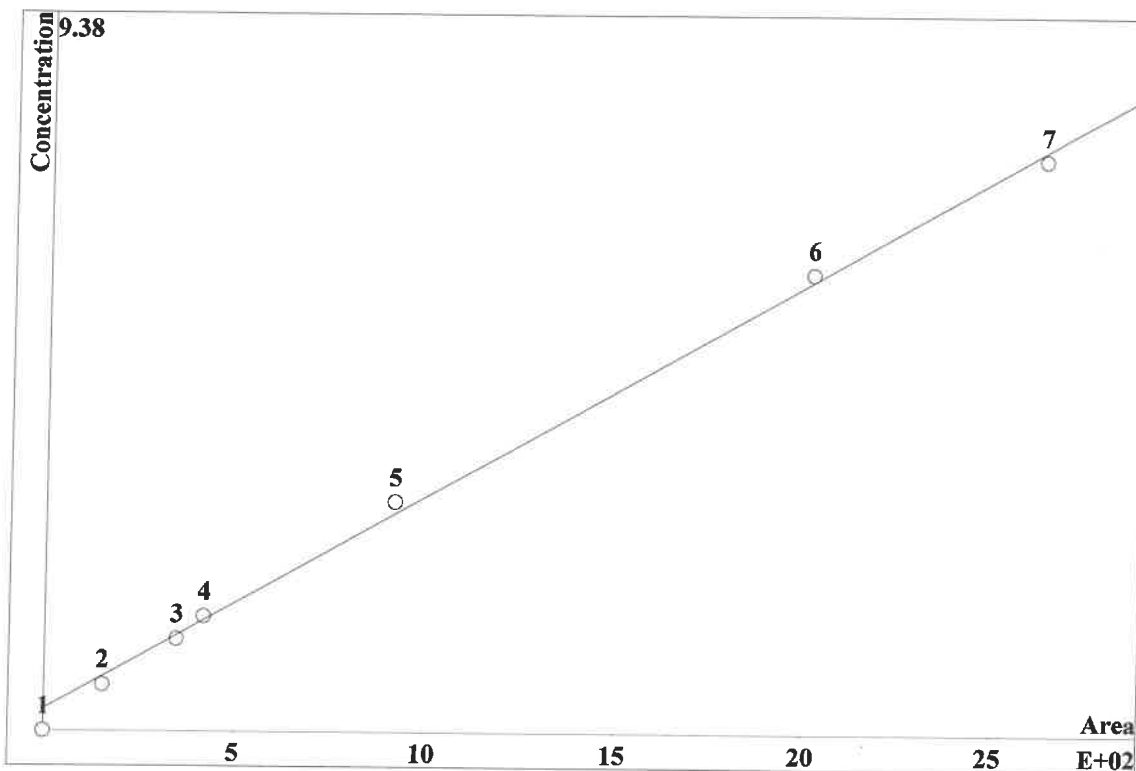

K3 = 0 K2 = 0 K1 = 0.0557567 K0 = 5.76076
 Base: Area
 Ref.channel: ch1
 ISTD:
 Formula: Linear
 Weight: 1

Level	Height	Area	Conc.	Vol/Dil	Retention	Used	File
1	0	0	0	0	0		0
2	7.543	153.9	0.6	20	10.92		
3	16.86	346.9	1.2	20	10.92		
4	20.85	418.2	1.5	20	10.92		
5	45.79	919.5	3	20	10.92		
6	98.56	2014	6	20	10.92		
7	128	2630	7.5	20	10.92		

CALIBRATION OF COMPONENT BR-

Method: AnionsIC2-022123.mtw
 Equation: $Q = 0.281656 \cdot A + 14.8485$
 RSD: 3.758 %
 Correlation coefficient: 0.999230

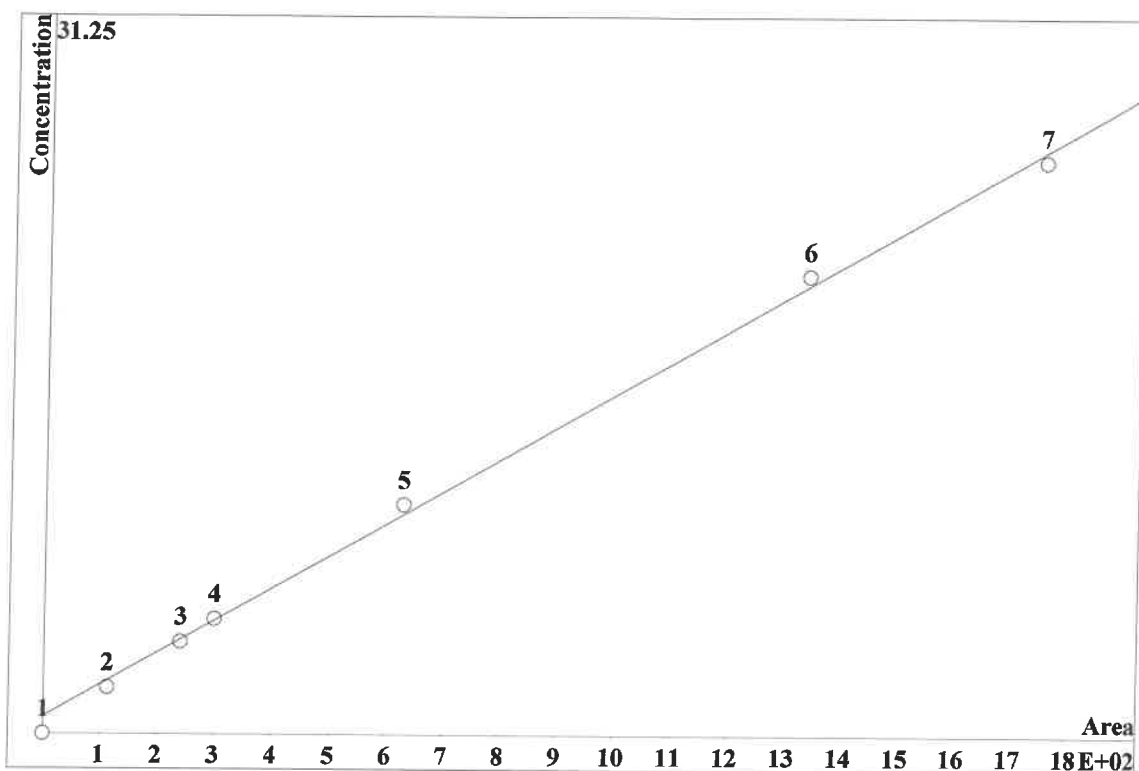

K3 = 0 K2 = 0 K1 = 0.281656 K0 = 14.8485
 Base: Area
 Ref.channel: chl
 ISTD:
 Formula: Linear
 Weight: 1

Level	Height	Area	Conc.	Vol/Dil	Retention	Used	File
1	0	0	0	0	0		0
2	5.403	113.2	2	20	14.05		
3	11.55	239.8	4	20	14.05		
4	14.44	298.5	5	20	14.05		
5	30.61	627.2	10	20	14.05		
6	65.85	1338	20	20	14.05		
7	86.08	1754	25	20	14.05		

1.

CALIBRATION OF COMPONENT NO3

Method: AnionsIC2-022123.mtw
 Equation: $Q = 0.0491063 \cdot A + 3.24923$
 RSD: 3.939 %
 Correlation coefficient: 0.999154

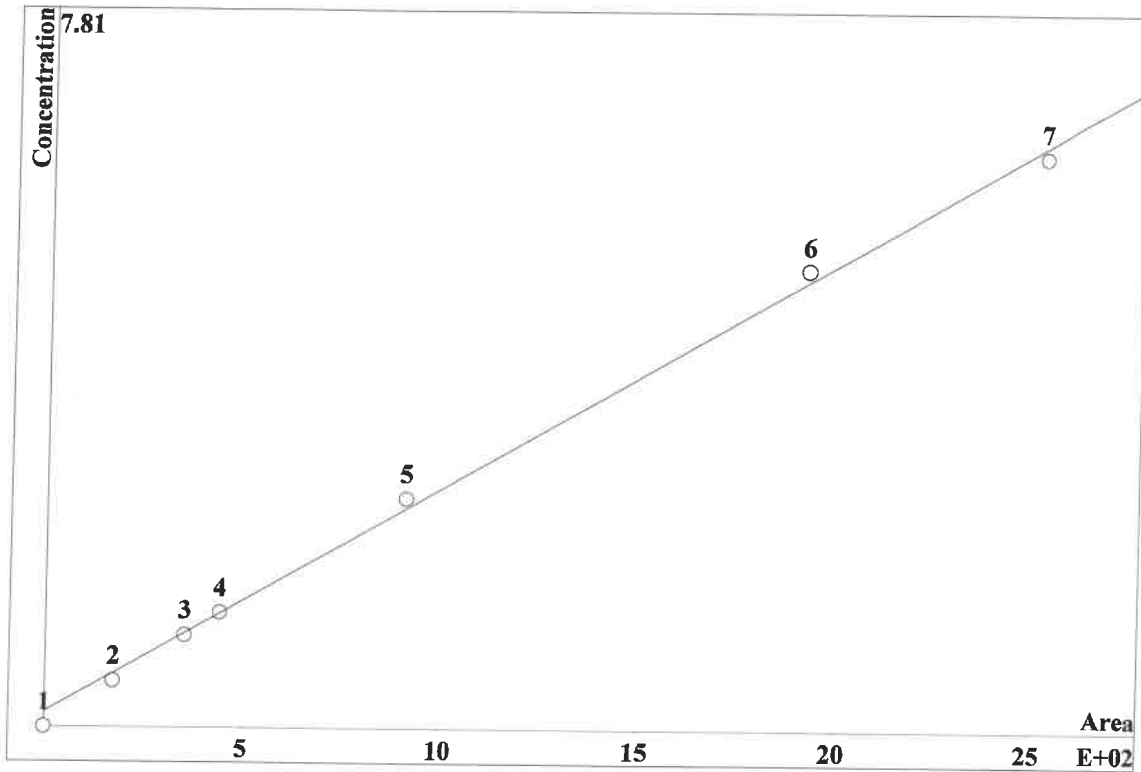

K3 = 0 K2 = 0 K1 = 0.0491063 K0 = 3.24923
 Base: Area
 Ref.channel: chl
 ISTD:
 Formula: Linear
 Weight: 1

Level	Height	Area	Conc.	Vol/Dil	Retention	Used	File
1	0	0	0	0	0		0
2	6.522	172.4	0.5	20	15.97		
3	13.59	351.7	1	20	15.97		
4	17.08	440.1	1.25	20	15.97		
5	35.76	908.2	2.5	20	15.97		
6	77.05	1923	5	20	15.97		
7	101.6	2527	6.25	20	15.97		

CALIBRATION OF COMPONENT HPO4

Method: AnionsIC2-022123.mtw
 Equation: $Q = 0.0553071 \cdot A + 13.4923$
 RSD: 4.068 %
 Correlation coefficient: 0.999097

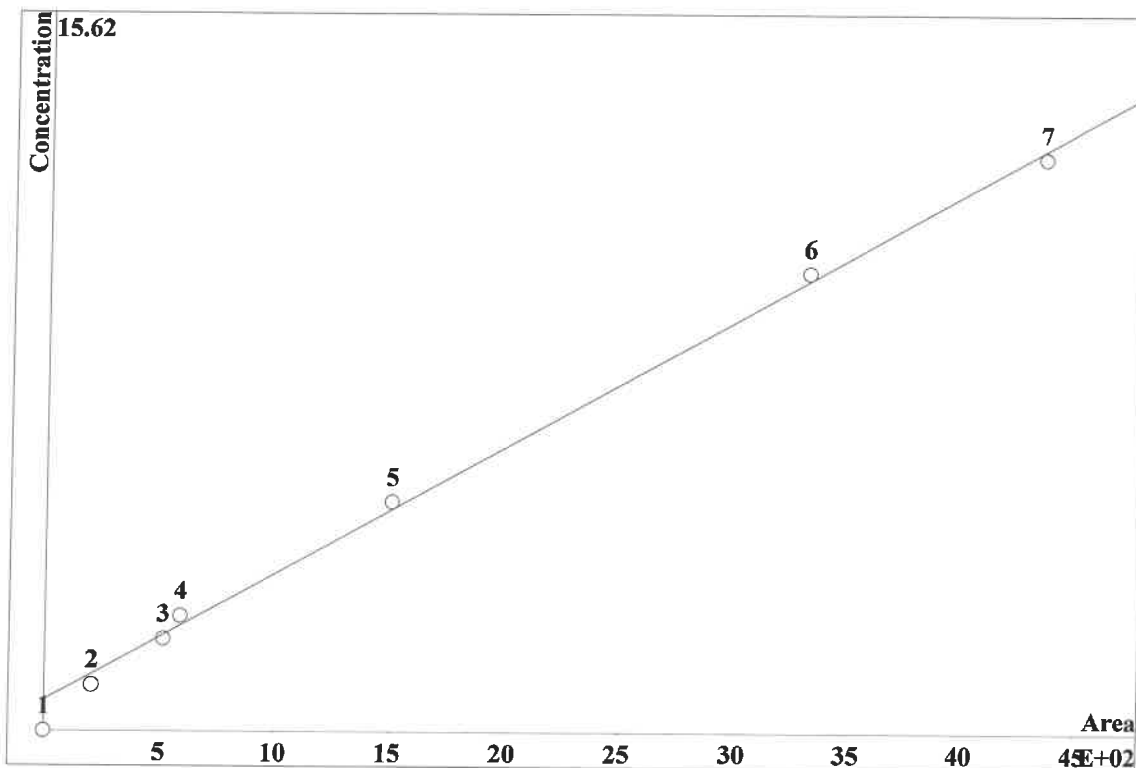

K3 = 0 K2 = 0 K1 = 0.0553071 K0 = 13.4923
 Base: Area
 Ref.channel: ch1
 ISTD:
 Formula: Linear
 Weight: 1

Level	Height	Area	Conc.	Vol/Dil	Retention	Used	File
1	0	0	0	0	0		0
2	3.872	206.4	1	20	22.61		
3	9.929	515	2	20	22.61		
4	10.64	586.4	2.5	20	22.61		
5	30.45	1506	5	20	22.61		
6	69.97	3312	10	20	22.61		
7	93.58	4344	12.5	20	22.61		

CALIBRATION OF COMPONENT SO4

Method: AnionsIC2-022123.mtw
 Equation: $Q = 0.162666 \cdot A + 18.2166$
 RSD: 4.213 %
 Correlation coefficient: 0.999032

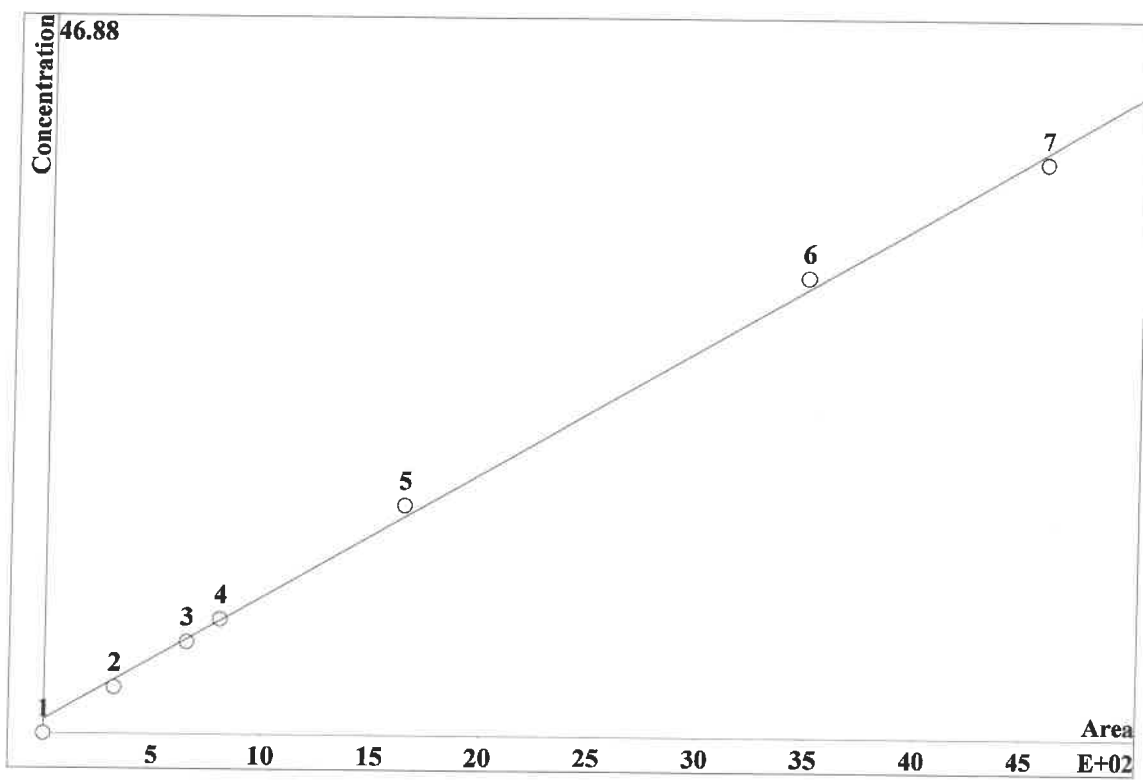

K3 = 0 K2 = 0 K1 = 0.162666 K0 = 18.2166
 Base: Area
 Ref.channel: ch1
 ISTD:
 Formula: Linear
 Weight: 1

Level	Height	Area	Conc.	Vol/Dil	Retention	Used	File
1	0		0		0		0
2	8.242	323.2			3	20	26.01
3	16.92	652.2			6	20	26.01
4	20.99	802.8		7.5		20	26.01
5	43.78	1643		15		20	26.01
6	94.3	3489		30		20	26.01
7	124.6	4590		37.5		20	26.01

Report date: 2/22/2023 11:53:29 AM
Printed by: wet

Ident: STD1
Analysis from: 2/21/2023 10:44:54 AM
File: _2023-02-21_

Last save: 2/21/2023 4:00:42 PM

Method: AnionsIC2-022123.mtw
Run operator: wet
Analysis number: 33358

Last save: 2/21/2023 2:38:

SAMPLE:
:
Vial number: 2
Volume: 20.0 µL
Dilution: 1.00
Amount: 1.0000

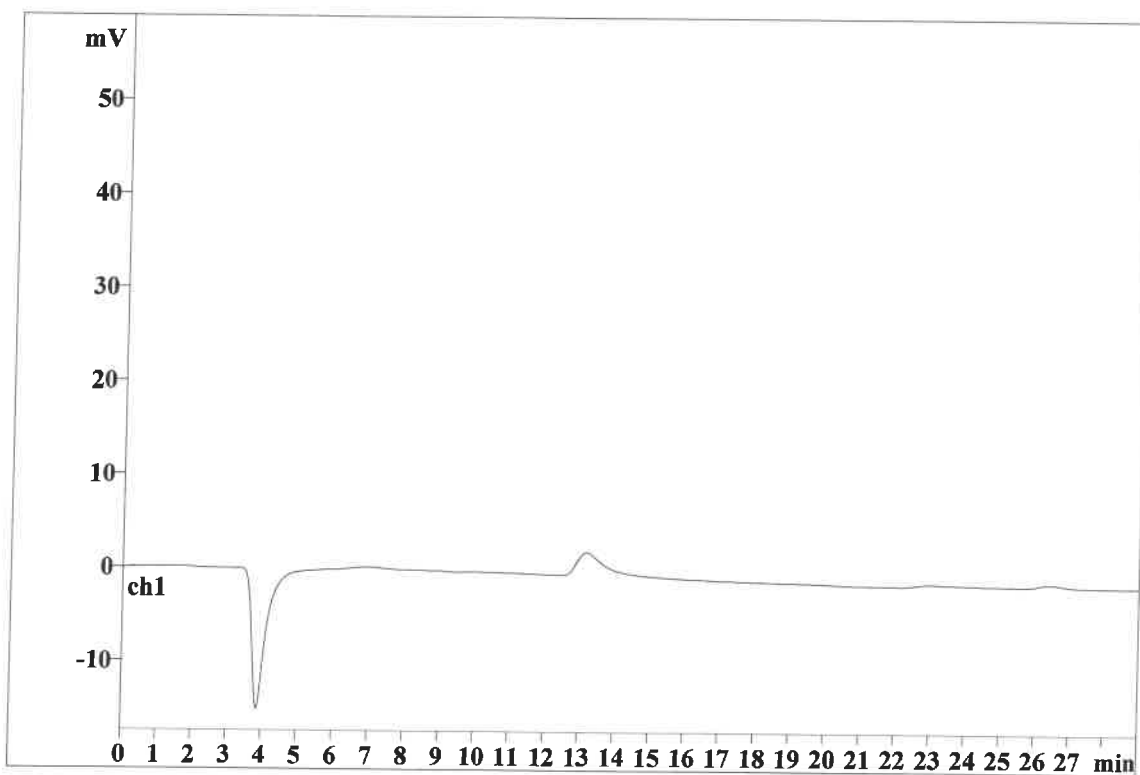

Quantitation method: Custom

No peaks

This report has been created by IC Net
METROHM LTD

Report date: 2/22/2023 11:53:38 AM
Printed by: wet

Ident: STD2
Analysis from: 2/21/2023 11:16:32 AM
File: _2023-02-21_

Last save: 2/21/2023 4:05:53 PM

Method: AnionsIC2-022123.mtw
Run operator: wet
Analysis number: 33359

Last save: 2/21/2023 2:38:

SAMPLE:
: IZ/MA
Vial number: 3
Volume: 20.0 µL
Dilution: 1.00
Amount: 1.0000

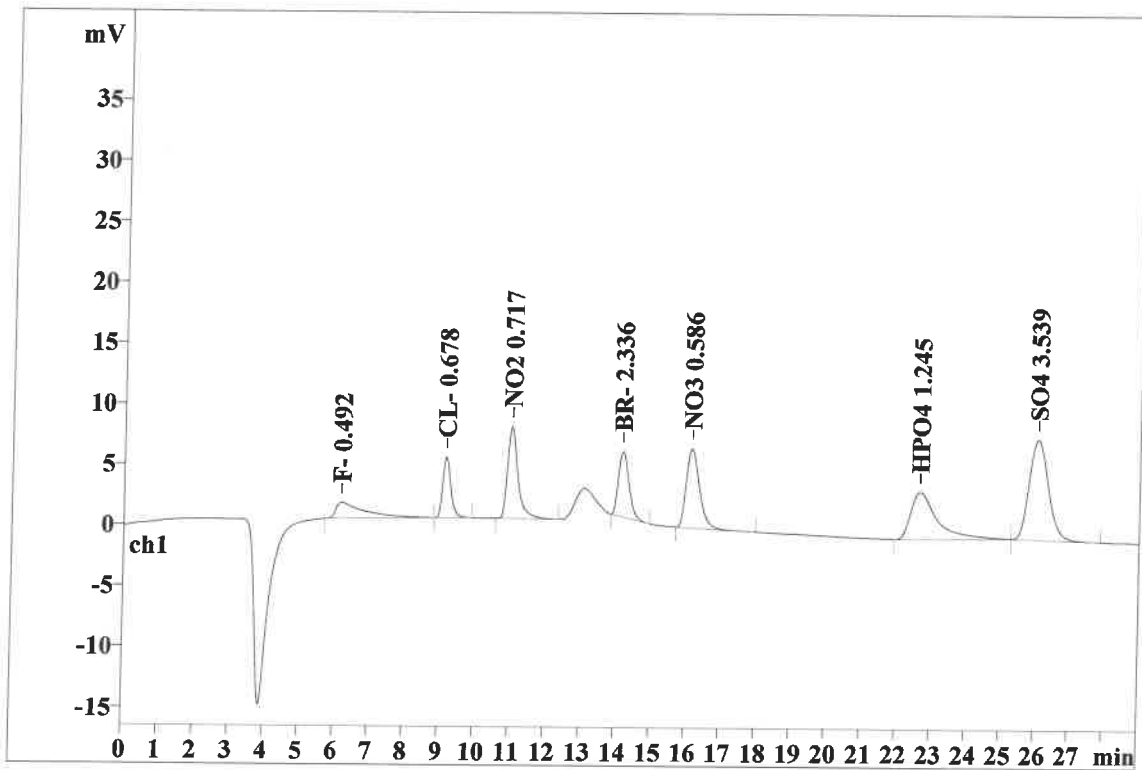

Quantitation method: Custom

No	Retention min	Width/2 min	Height mV	Height %	Area mV*sec	Area %
1	6.18	0.732	1.30	3.42	73.347	6.53
2	9.16	0.243	4.99	13.17	80.059	7.13
3	11.01	0.293	7.54	19.92	153.905	13.71
4	14.17	0.324	5.40	14.26	113.152	10.08
5	16.13	0.401	6.52	17.22	172.360	15.36
6	22.65	0.715	3.87	10.22	206.396	18.39
7	26.04	0.608	8.24	21.76	323.163	28.79
7	29.00	0.474	37.86	99.98	1122.383	100.00

This report has been created by IC Net
METROHM LTD

Report date: 2/22/2023 11:53:46 AM
Printed by: wet

Ident: STD3
Analysis from: 2/21/2023 11:48:10 AM
File: _2023-02-21_

Last save: 2/21/2023 4:00:42 PM

Method: AnionsIC2-022123.mtw
Run operator: wet
Analysis number: 33360

Last save: 2/21/2023 2:38:

SAMPLE:
: IZ/MA
Vial number: 4
Volume: 20.0 µL
Dilution: 1.00
Amount: 1.0000

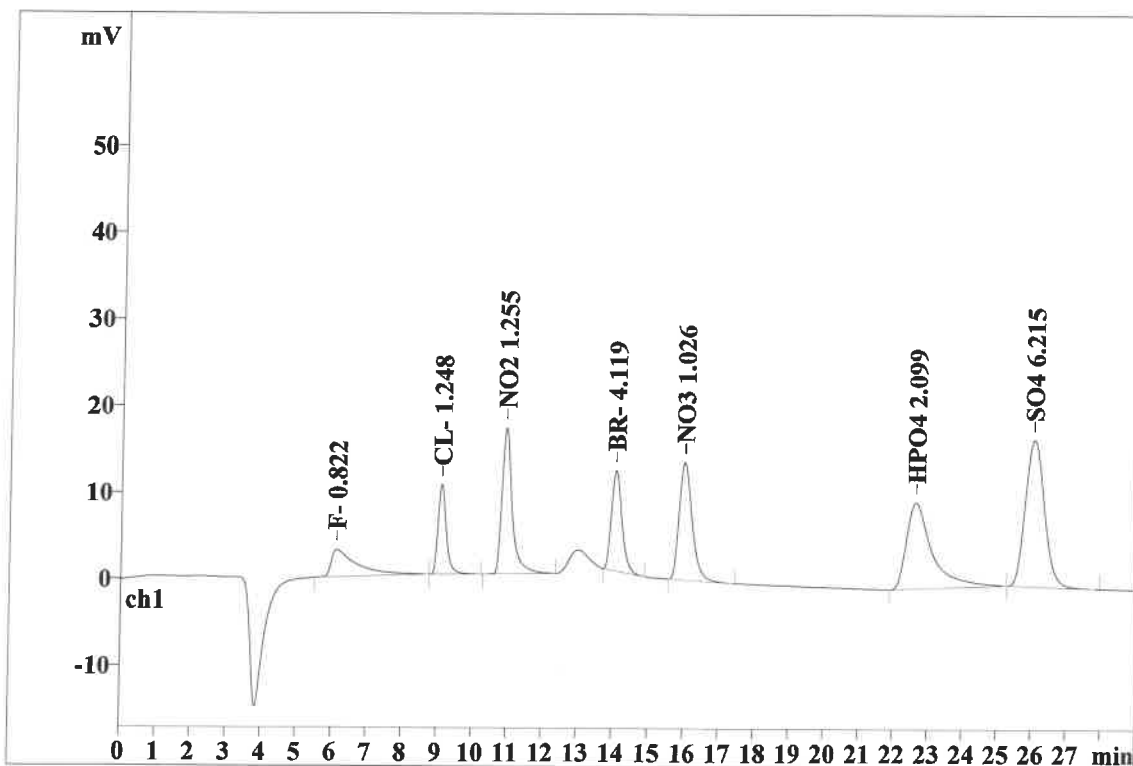

Quantitation method: Custom

No	Retention min	Width/2 min	Height mV	Height %	Area mV*sec	Area %
1	6.11	0.668	3.15	3.82	161.313	6.62
2	9.09	0.242	10.35	12.57	170.040	6.98
3	10.92	0.292	16.86	20.47	346.928	14.24
4	14.05	0.320	11.55	14.02	239.776	9.84
5	15.97	0.393	13.60	16.51	351.707	14.43
6	22.61	0.698	9.93	12.06	515.049	21.13
7	26.01	0.598	16.92	20.55	652.177	26.76
7	29.00	0.459	82.35	99.99	2436.989	100.00

Report date: 2/22/2023 11:53:54 AM
Printed by: wet

Ident: STD4
Analysis from: 2/21/2023 1:37:38 PM
File: _2023-02-21_

Last save: 2/21/2023 4:00:42 PM

Method: AnionsIC2-022123.mtw
Run operator: wet
Analysis number: 33364

Last save: 2/21/2023 2:38:

SAMPLE:
: IZ/MA
Vial number: 5
Volume: 20.0 µL
Dilution: 1.00
Amount: 1.0000

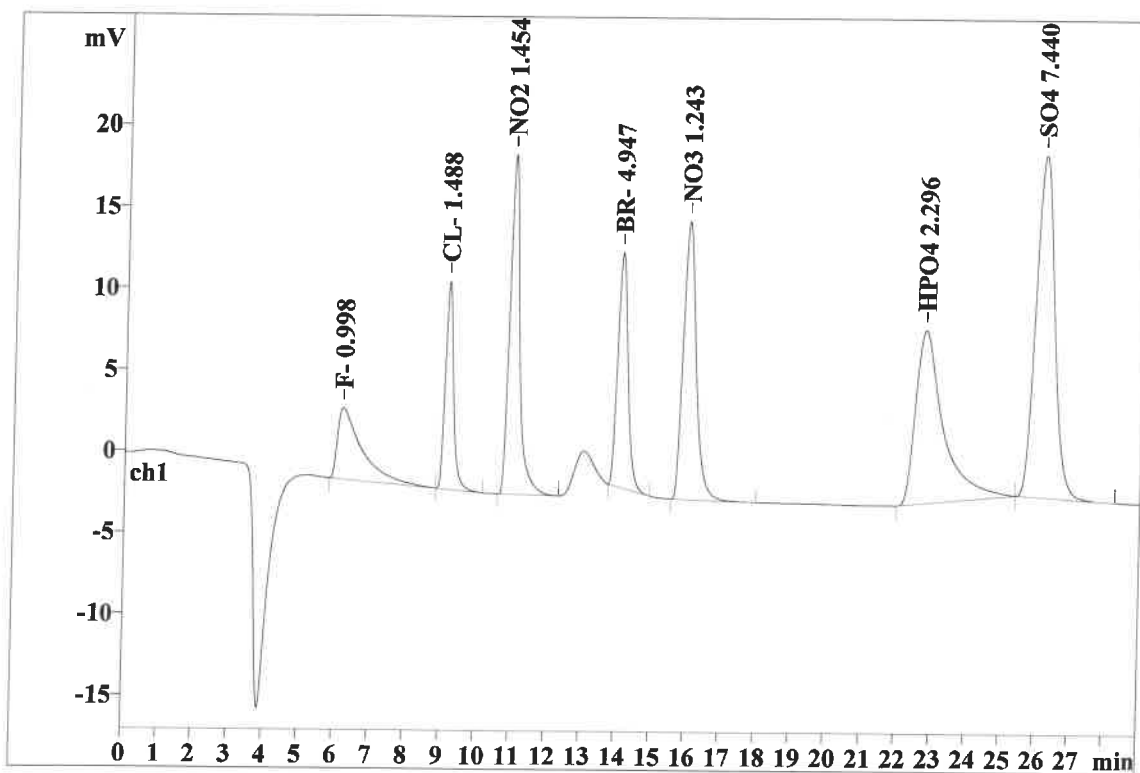

Quantitation method: Custom

No	Retention min	Width/2 min	Height mV	Height %	Area mV*sec	Area %
1	6.19	0.647	4.37	4.32	208.153	7.03
2	9.15	0.241	12.75	12.61	207.890	7.02
3	10.96	0.289	20.85	20.62	418.231	14.12
4	14.07	0.318	14.44	14.28	298.531	10.08
5	15.98	0.390	17.08	16.89	440.103	14.86
6	22.75	0.745	10.64	10.52	586.352	19.80
7	26.14	0.594	20.98	20.75	802.818	27.10
7	29.00	0.461	101.11	100.00	2962.078	100.00

This report has been created by IC Net
METROHM LTD

Report date: 2/22/2023 11:54:01 AM
Printed by: wet

Ident: STD5
Analysis from: 2/21/2023 2:09:16 PM
File: _2023-02-21_

Last save: 2/21/2023 4:00:42 PM

Method: AnionsIC2-022123.mtw
Run operator: wet
Analysis number: 33365

Last save: 2/21/2023 2:38:

SAMPLE:
: IZ/MA
Vial number: 6
Volume: 20.0 µL
Dilution: 1.00
Amount: 1.0000

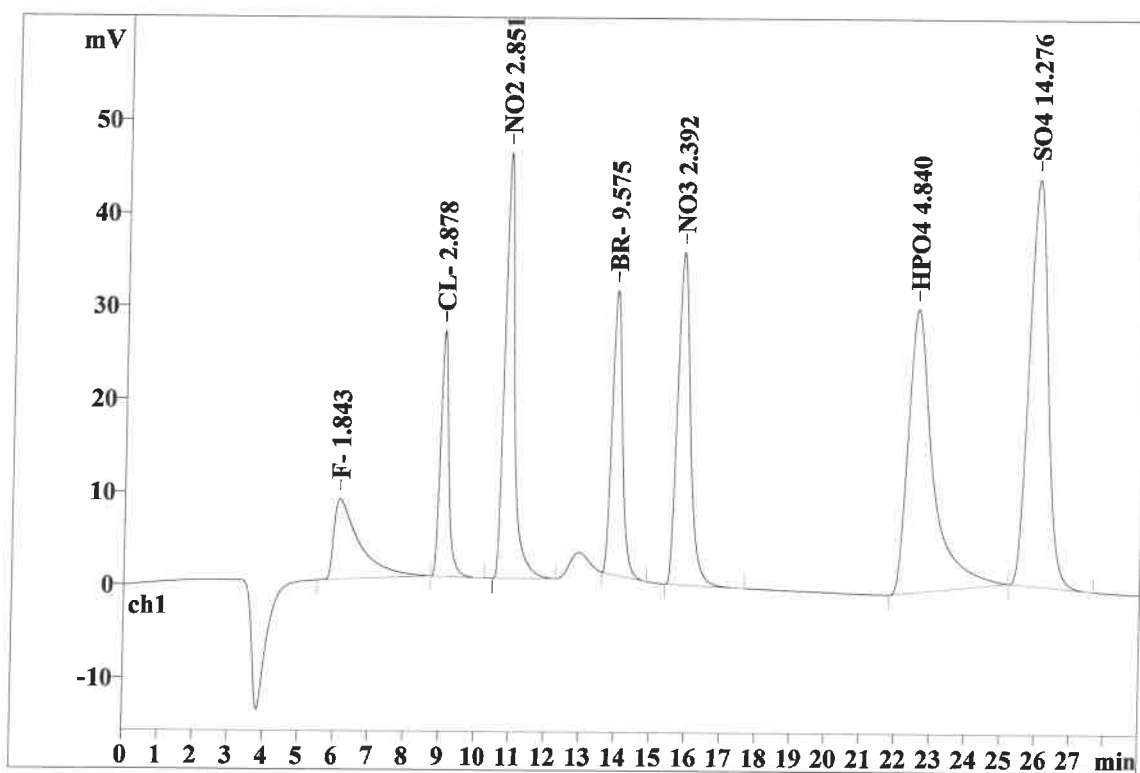

Quantitation method: Custom

No	Retention min	Width/2 min	Height mV	Height %	Area mV*sec	Area %
1	6.13	0.677	8.63	3.90	433.643	6.71
2	9.04	0.238	26.50	11.96	427.294	6.61
3	10.84	0.287	45.79	20.67	919.454	14.22
4	13.94	0.313	30.61	13.82	627.183	9.70
5	15.82	0.383	35.76	16.14	908.244	14.05
6	22.53	0.666	30.45	13.75	1506.127	23.30
7	25.94	0.583	43.78	19.77	1643.268	25.42
7	29.00	0.449	221.52	100.00	6465.213	100.00

This report has been created by IC Net
METROHM LTD

Report date: 2/22/2023 11:54:09 AM
Printed by: wet

Ident: STD6
Analysis from: 2/21/2023 2:40:53 PM
File: _2023-02-21_

Last save: 2/21/2023 4:00:42 PM

Method: AnionsIC2-022123.mtw
Run operator: wet
Analysis number: 33366

Last save: 2/21/2023 2:38:

SAMPLE:
: IZ/MA
Vial number: 7
Volume: 20.0 µL
Dilution: 1.00
Amount: 1.0000

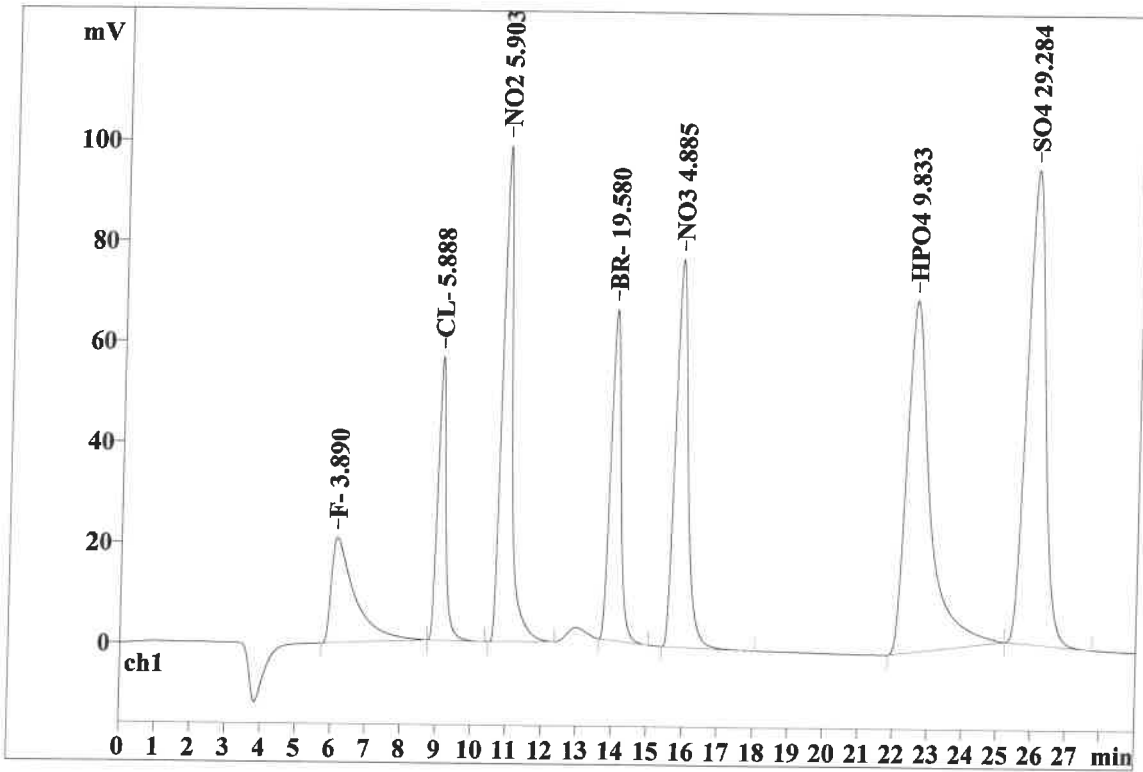

Quantitation method: Custom

No	Retention min	Width/2 min	Height mV	Height %	Area mV*sec	Area %
1	6.13	0.634	20.89	4.32	979.528	7.02
2	9.05	0.234	56.44	11.68	902.087	6.46
3	10.85	0.291	98.56	20.40	2013.979	14.43
4	13.98	0.309	65.85	13.63	1337.635	9.58
5	15.82	0.375	77.05	15.95	1923.216	13.78
6	22.53	0.639	69.97	14.48	3311.775	23.73
7	25.97	0.574	94.30	19.52	3488.521	25.00
7	29.00	0.436	483.06	100.00	13956.741	100.00

This report has been created by IC Net
METROHM LTD

Report date: 2/22/2023 11:54:18 AM
Printed by: wet

Ident: STD7
Analysis from: 2/21/2023 3:12:31 PM
File: _2023-02-21_

Last save: 2/21/2023 4:00:42 PM

Method: AnionsIC2-022123.mtw
Run operator: wet
Analysis number: 33367

Last save: 2/21/2023 2:38:

SAMPLE:
: IZ/MA
Vial number: 8
Volume: 20.0 µL
Dilution: 1.00
Amount: 1.0000

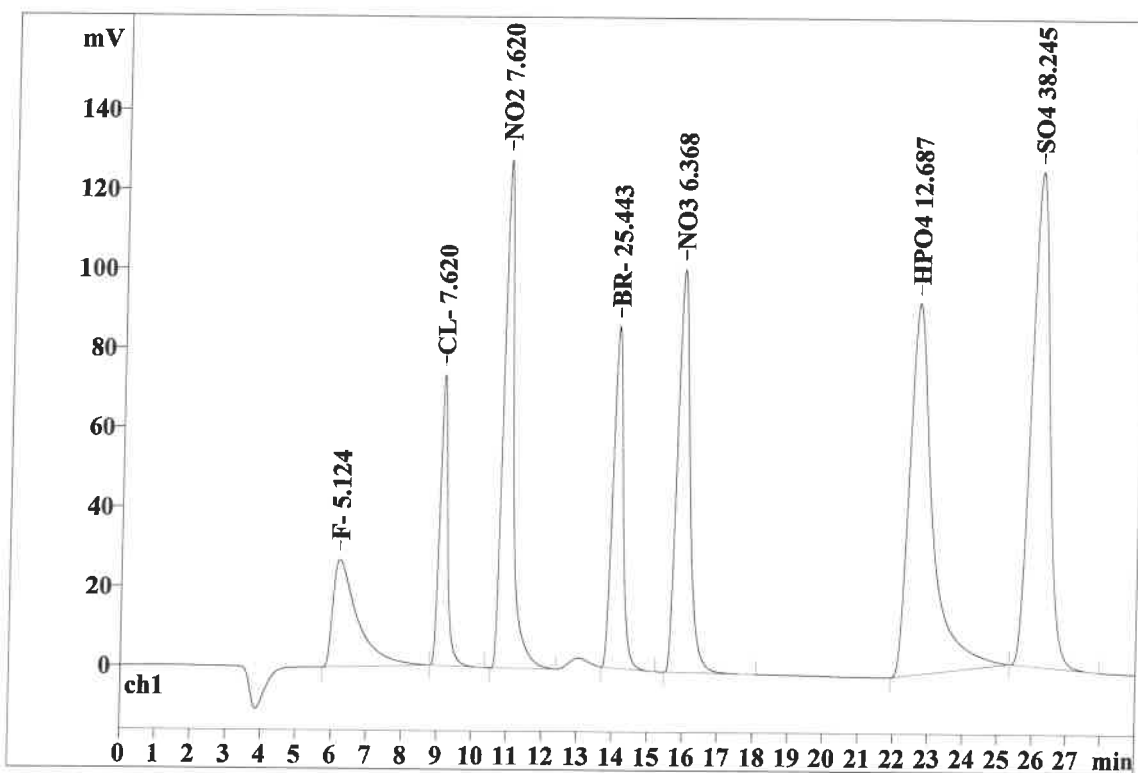

Quantitation method: Custom

No	Retention min	Width/2 min	Height mV	Height %	Area mV*sec	Area %
1	6.20	0.671	27.03	4.26	1308.751	7.14
2	9.10	0.234	73.41	11.57	1175.426	6.41
3	10.90	0.292	127.97	20.18	2629.874	14.35
4	14.05	0.309	86.08	13.57	1753.981	9.57
5	15.89	0.373	101.56	16.01	2527.479	13.79
6	22.61	0.628	93.58	14.76	4343.957	23.70
7	26.08	0.571	124.56	19.64	4590.316	25.04
7	29.00	0.440	634.19	100.00	18329.785	100.00

This report has been created by IC Net
METROHM LTD

Report date: 2/22/2023 11:54:53 AM
Printed by: wet

Ident: ICV
Analysis from: 2/21/2023 5:02:05 PM
File: _2023-02-21_

Last save: 2/21/2023 5:30:05 PM

Method: AnionsIC2-022123.mtw
Run operator: wet
Analysis number: 33372

Last save: 2/21/2023 4:07:

SAMPLE:
: IZ/MA
Vial number: 23
Volume: 20.0 µL
Dilution: 1.00
Amount: 1.0000

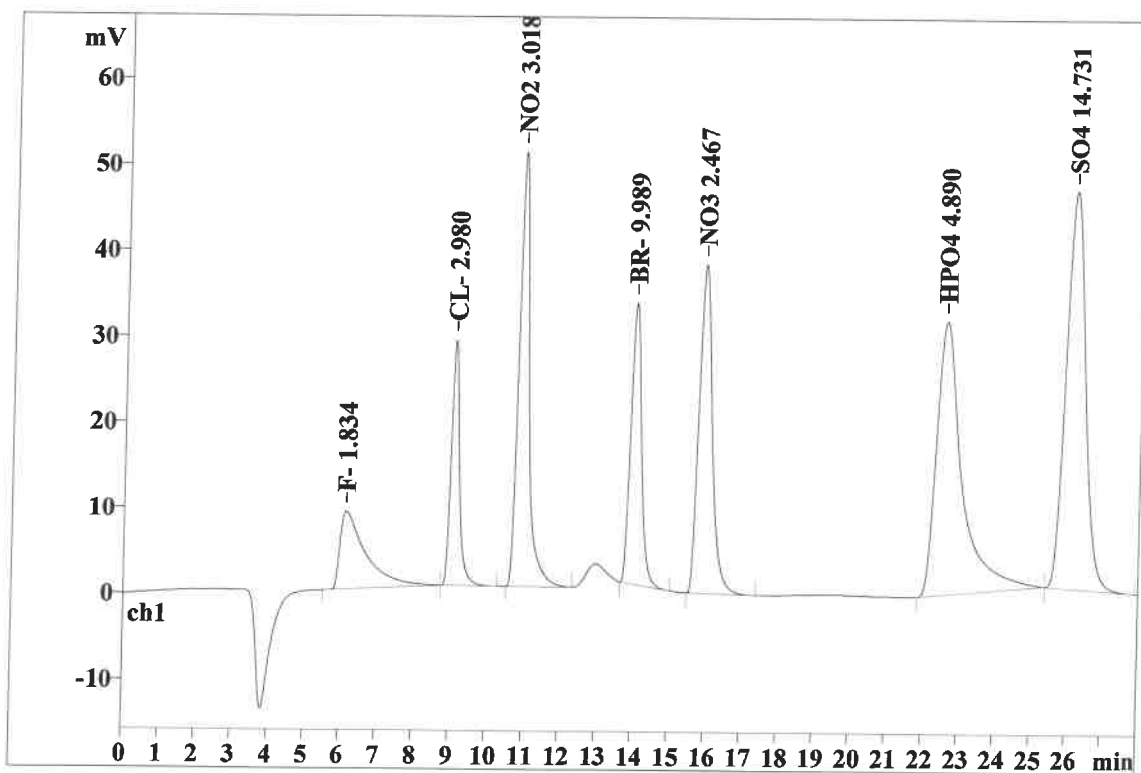

Quantitation method: Custom

No	Retention min	Width/2 min	Height mV	Height %	Area mV*sec	Area %
1	6.14	0.670	9.05	3.81	446.779	6.47
2	9.07	0.236	28.58	12.03	459.826	6.65
3	10.89	0.285	50.64	21.32	1014.118	14.68
4	14.01	0.314	32.79	13.80	675.678	9.78
5	15.90	0.383	38.30	16.13	971.732	14.06
6	22.57	0.664	31.83	13.40	1581.625	22.89
7	26.14	0.589	46.31	19.50	1760.194	25.47
7	28.00	0.449	237.51	100.00	6909.952	100.00

This report has been created by IC Net
METROHM LTD

Report date: 2/22/2023 11:55:14 AM
Printed by: wet

Ident: ICB
Analysis from: 2/21/2023 6:03:26 PM
File: _2023-02-21_

Last save: 2/21/2023 6:31:26 PM

Method: AnionsIC2-022123.mtw
Run operator: wet
Analysis number: 33374

Last save: 2/21/2023 4:07:

SAMPLE:
: IZ/MA
Vial number: 10
Volume: 20.0 µL
Dilution: 1.00
Amount: 1.0000

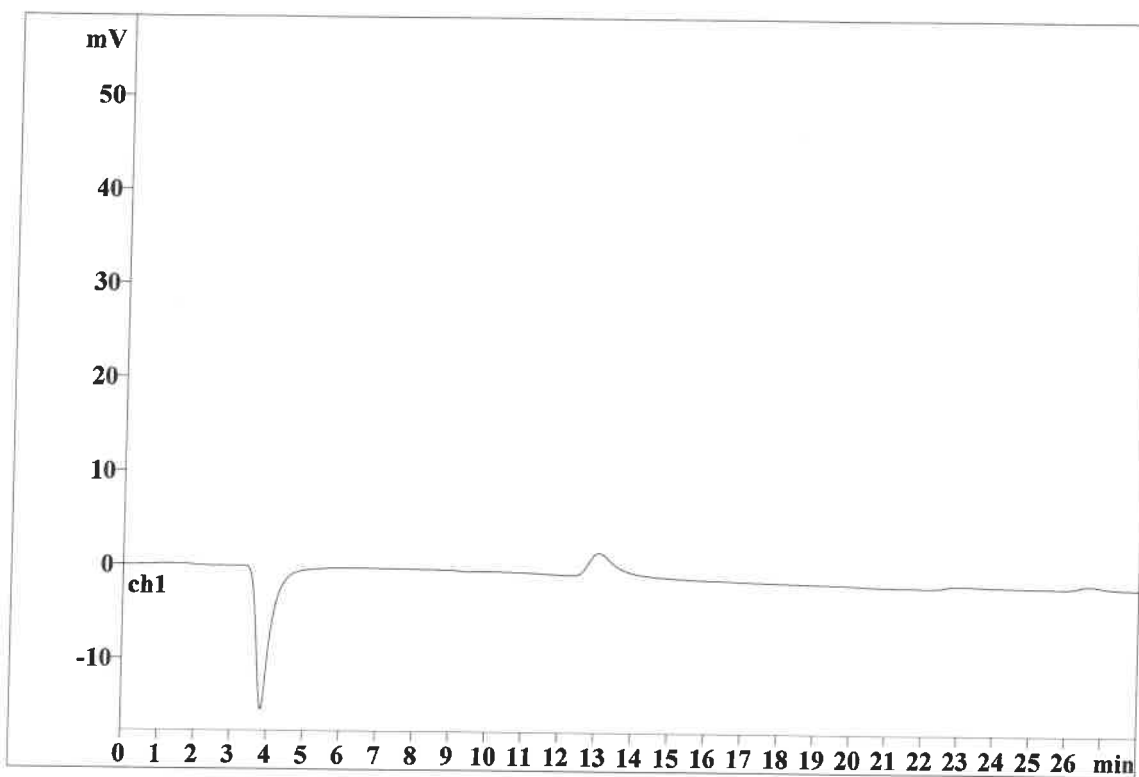

Quantitation method: Custom

No peaks

This report has been created by IC Net
METROHM LTD

Report date: 2/27/2023 4:40:57 PM
Printed by: wet

Ident: CCV
Analysis from: 2/24/2023 10:09:00 AM
File: _2023-02-24_

Last save: 2/24/2023 10:38:00 AM

Method: AnionsIC2-022123.mtw
Run operator: wet
Analysis number: 33418

Last save: 2/24/2023 10:36

SAMPLE:
: IZ/MA
Vial number: 11
Volume: 20.0 µL
Dilution: 1.00
Amount: 1.0000

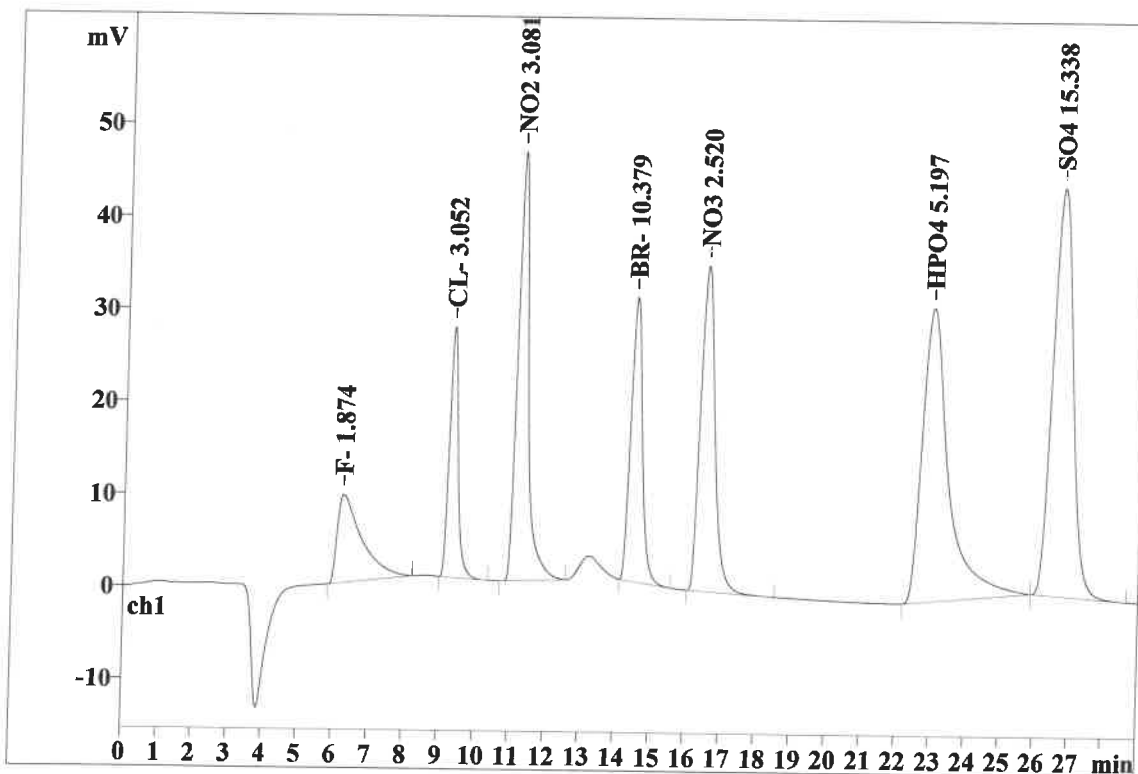

Quantitation method: Custom

No	Retention min	Width/2 min	Height mV	Height %	Area mV*sec	Area %
1	6.25	0.686	9.52	4.24	457.139	6.36
2	9.30	0.261	27.08	12.05	470.921	6.56
3	11.20	0.322	46.30	20.61	1036.284	14.43
4	14.48	0.351	30.71	13.67	702.721	9.78
5	16.49	0.431	35.18	15.66	992.575	13.82
6	22.93	0.725	31.75	14.13	1689.715	23.53
7	26.66	0.653	44.06	19.62	1832.730	25.52
7	29.00	0.490	224.61	100.00	7182.084	100.00

Report date: 2/27/2023 4:41:04 PM
Printed by: wet

Ident: CCB
Analysis from: 2/24/2023 10:40:57 AM
File: _2023-02-24_

Last save: 2/24/2023 11:09:57 AM

Method: AnionsIC2-022123.mtw
Run operator: wet
Analysis number: 33419

Last save: 2/24/2023 10:36

SAMPLE:
: IZ/MA
Vial number: 12
Volume: 20.0 μ L
Dilution: 1.00
Amount: 1.0000

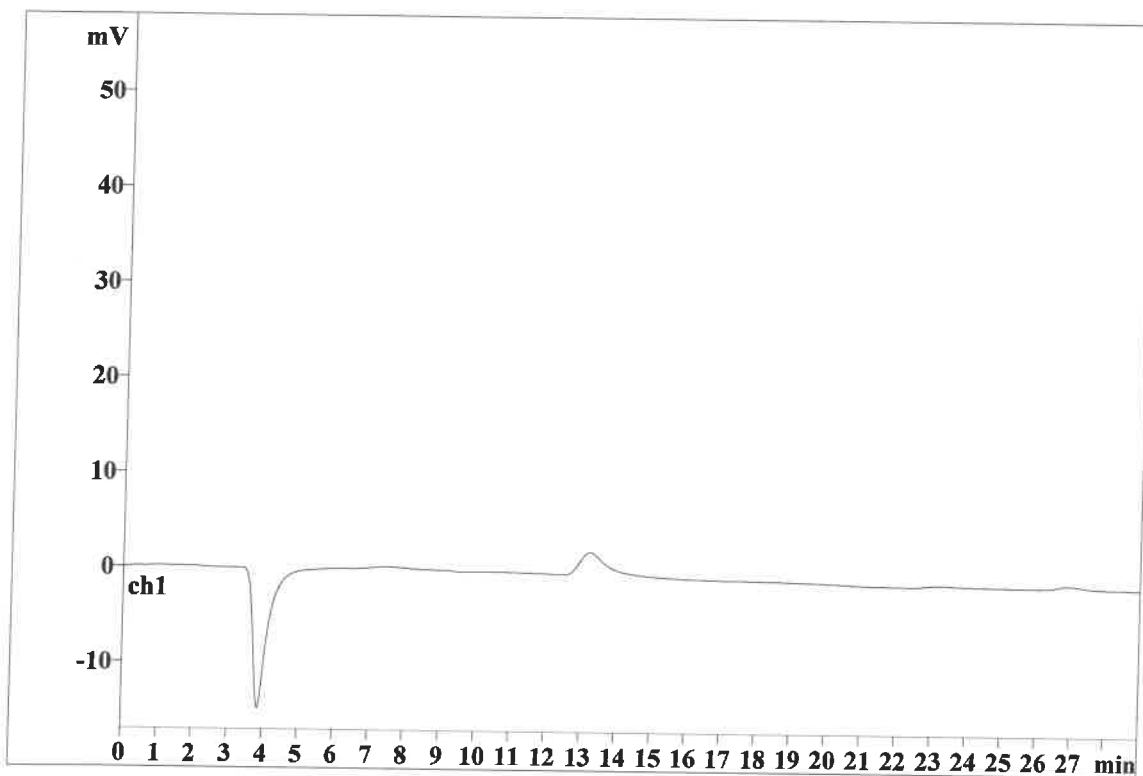

Quantitation method: Custom

No peaks

This report has been created by IC Net
METROHM LTD

Report date: 2/27/2023 4:41:11 PM
Printed by: wet

Ident: LB124285BLS
Analysis from: 2/24/2023 11:12:35 AM
File: _2023-02-24_

Last save: 2/27/2023 4:40:21 PM

Method: AnionsIC2-022123.mtw
Run operator: wet
Analysis number: 33420

Last save: 2/24/2023 10:36

SAMPLE: 5.00g/100mL
: IZ/MA
Vial number: 13
Volume: 20.0 μ L
Dilution: 1.00
Amount: 1.0000

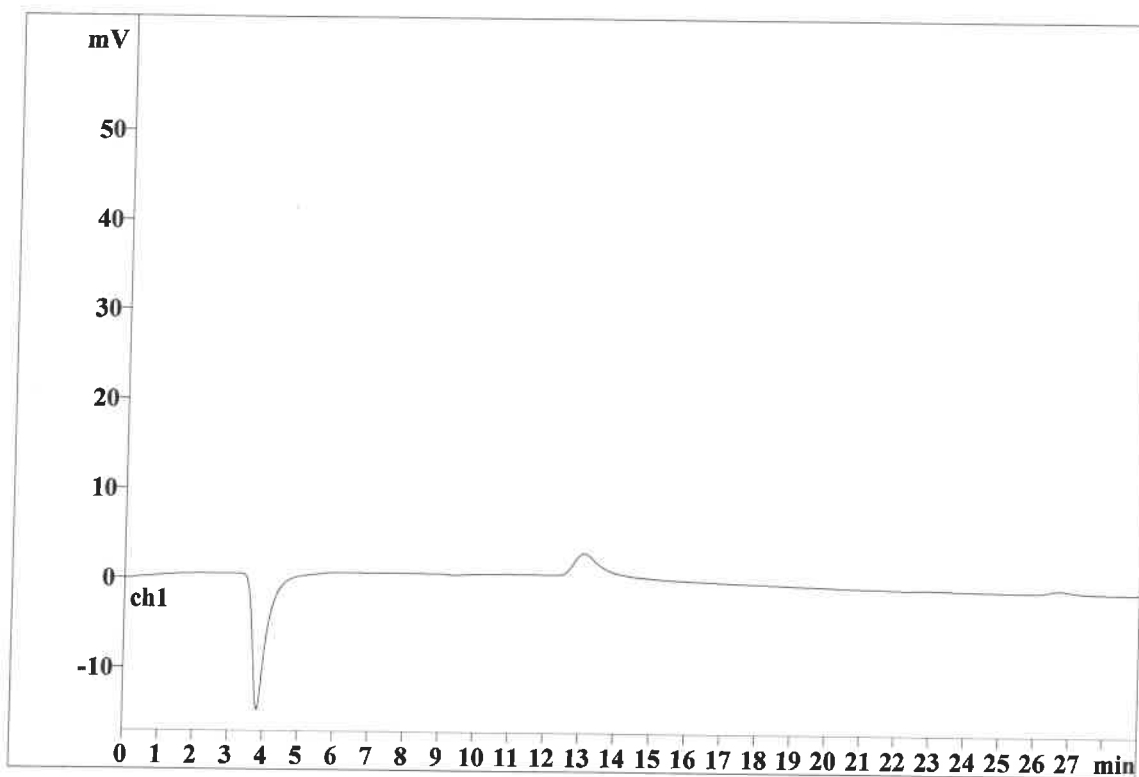

Quantitation method: Custom

No peaks

This report has been created by IC Net
METROHM LTD

Report date: 2/27/2023 4:41:18 PM
Printed by: wet

Ident: LB124285BSS
Analysis from: 2/24/2023 11:44:13 AM
File: _2023-02-24_

Last save: 2/27/2023 4:40:21 PM

Method: AnionsIC2-022123.mtw
Run operator: wet
Analysis number: 33421

Last save: 2/24/2023 10:36

SAMPLE: 5.00g/100mL
: IZ/MA
Vial number: 14
Volume: 20.0 µL
Dilution: 1.00
Amount: 1.0000

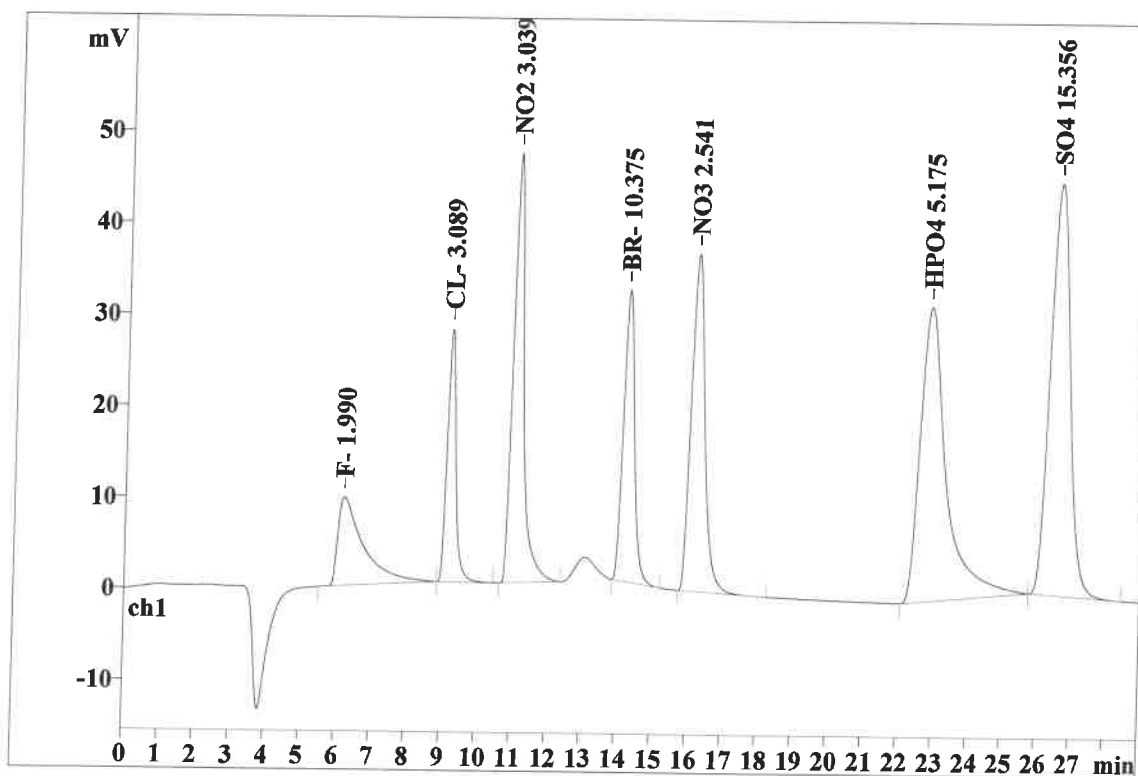

Quantitation method: Custom

No	Retention min	Width/2 min	Height mV	Height %	Area mV*sec	Area %
1	6.19	0.670	9.69	4.21	487.503	6.77
2	9.19	0.256	27.65	12.02	476.521	6.61
3	11.04	0.313	46.90	20.38	1021.661	14.18
4	14.23	0.339	31.87	13.85	702.390	9.75
5	16.16	0.414	36.86	16.02	1000.928	13.89
6	22.82	0.709	32.17	13.98	1681.809	23.34
7	26.54	0.639	44.99	19.55	1834.862	25.46
7	29.00	0.477	230.13	100.00	7205.674	100.00

This report has been created by IC Net
METROHM LTD

Report date: 2/27/2023 4:41:27 PM
Printed by: wet

Ident: O1627-03
Analysis from: 2/24/2023 12:16:08 PM
File: _2023-02-24_

Last save: 2/27/2023 4:40:21 PM

Method: AnionsIC2-022123.mtw
Run operator: wet
Analysis number: 33422

Last save: 2/24/2023 10:36

SAMPLE: 5.00g/100mL
: IZ/MA
Vial number: 22
Volume: 20.0 µL
Dilution: 1.00
Amount: 1.0000

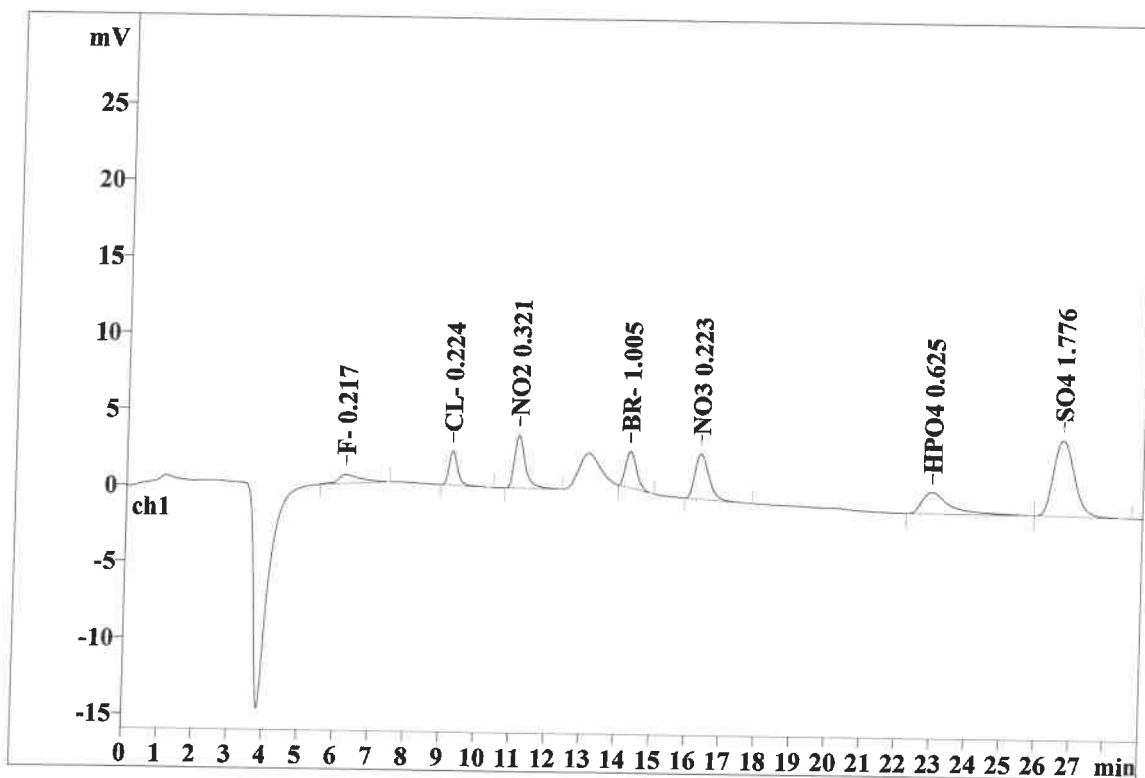

Quantitation method: Custom

No	Retention min	Width/2 min	Height mV	Height %	Area mV*sec	Area %
1	6.21	0.628	0.57	3.18	25.355	4.47
2	9.24	0.258	2.23	12.37	38.352	6.77
3	11.11	0.312	3.45	19.14	74.095	13.07
4	14.30	0.347	2.41	13.36	53.156	9.38
5	16.32	0.429	2.98	16.54	83.513	14.73
6	22.93	0.752	1.41	7.82	79.803	14.08
7	26.67	0.667	4.96	27.56	212.582	37.50
7	29.00	0.484	18.00	99.96	566.857	100.00

This report has been created by IC Net
METROHM LTD

Report date: 2/27/2023 4:41:34 PM
Printed by: wet

Ident: O1627-03RE 0.25ML
Analysis from: 2/24/2023 12:47:45 PM
File: _2023-02-24_

Last save: 2/27/2023 4:40:21 PM

Method: AnionsIC2-022123.mtw
Run operator: wet
Analysis number: 33423

Last save: 2/24/2023 10:36

SAMPLE: 5.00g/100mL
: IZ/MA
Vial number: 23
Volume: 20.0 µL
Dilution: 1.00
Amount: 1.0000

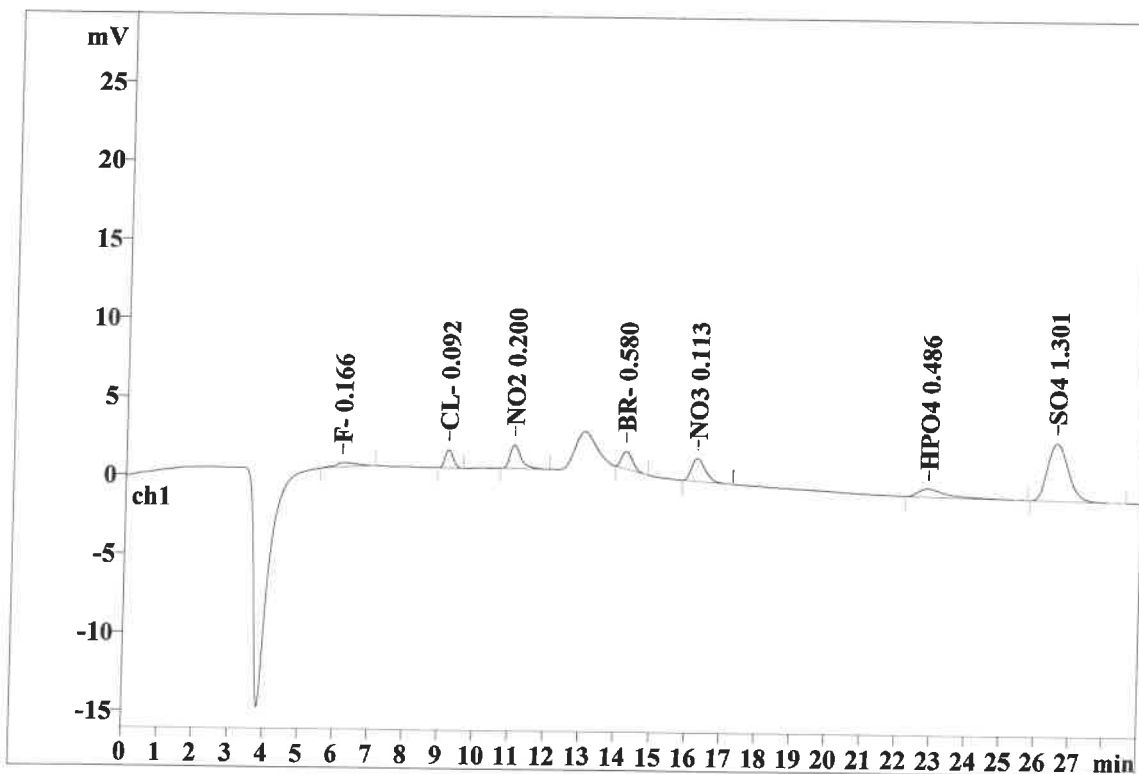

Quantitation method: Custom

No	Retention min	Width/2 min	Height mV	Height %	Area mV*sec	Area %
1	6.15	0.629	0.28	2.88	12.086	3.86
2	9.17	0.248	1.15	11.93	18.257	5.83
3	11.03	0.311	1.49	15.37	31.979	10.22
4	14.21	0.336	1.12	11.57	23.704	7.57
5	16.22	0.427	1.45	14.98	40.150	12.83
6	22.83	0.780	0.53	5.48	31.004	9.91
7	26.52	0.664	3.65	37.70	155.799	49.78
7	29.00	0.485	9.67	99.91	312.979	100.00

This report has been created by IC Net
METROHM LTD

Report date: 2/27/2023 4:41:41 PM
Printed by: wet

Ident: CCV
Analysis from: 2/24/2023 1:19:28 PM
File: _2023-02-24_

Last save: 2/24/2023 1:48:26 PM

Method: AnionsIC2-022123.mtw
Run operator: wet
Analysis number: 33424

Last save: 2/24/2023 10:36

SAMPLE:
: IZ/MA
Vial number: 11
Volume: 20.0 µL
Dilution: 1.00
Amount: 1.0000

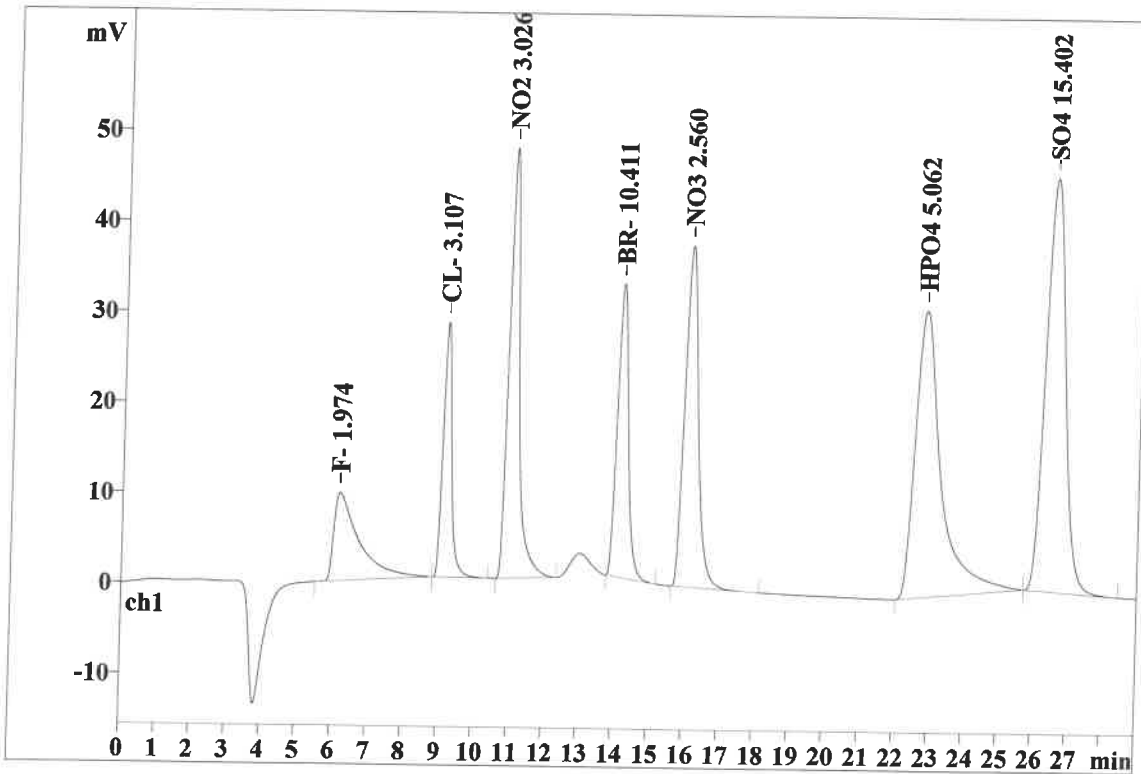

Quantitation method: Custom

No	Retention min	Width/2 min	Height mV	Height %	Area mV*sec	Area %
1	6.18	0.662	9.75	4.19	483.236	6.73
2	9.15	0.252	28.19	12.11	479.248	6.68
3	10.99	0.308	47.45	20.38	1017.186	14.18
4	14.15	0.334	32.42	13.92	704.917	9.82
5	16.07	0.408	37.72	16.20	1008.646	14.06
6	22.79	0.701	31.67	13.60	1642.233	22.89
7	26.50	0.631	45.64	19.60	1840.379	25.65
7	29.00	0.471	232.83	100.00	7175.845	100.00

This report has been created by IC Net
METROHM LTD

Report date: 2/27/2023 4:41:48 PM
Printed by: wet

Ident: CCB
Analysis from: 2/24/2023 1:51:04 PM
File: _2023-02-24_

Last save: 2/24/2023 2:20:04 PM

Method: AnionsIC2-022123.mtw
Run operator: wet
Analysis number: 33425

Last save: 2/24/2023 10:36

SAMPLE:
: IZ/MA
Vial number: 12
Volume: 20.0 μ L
Dilution: 1.00
Amount: 1.0000

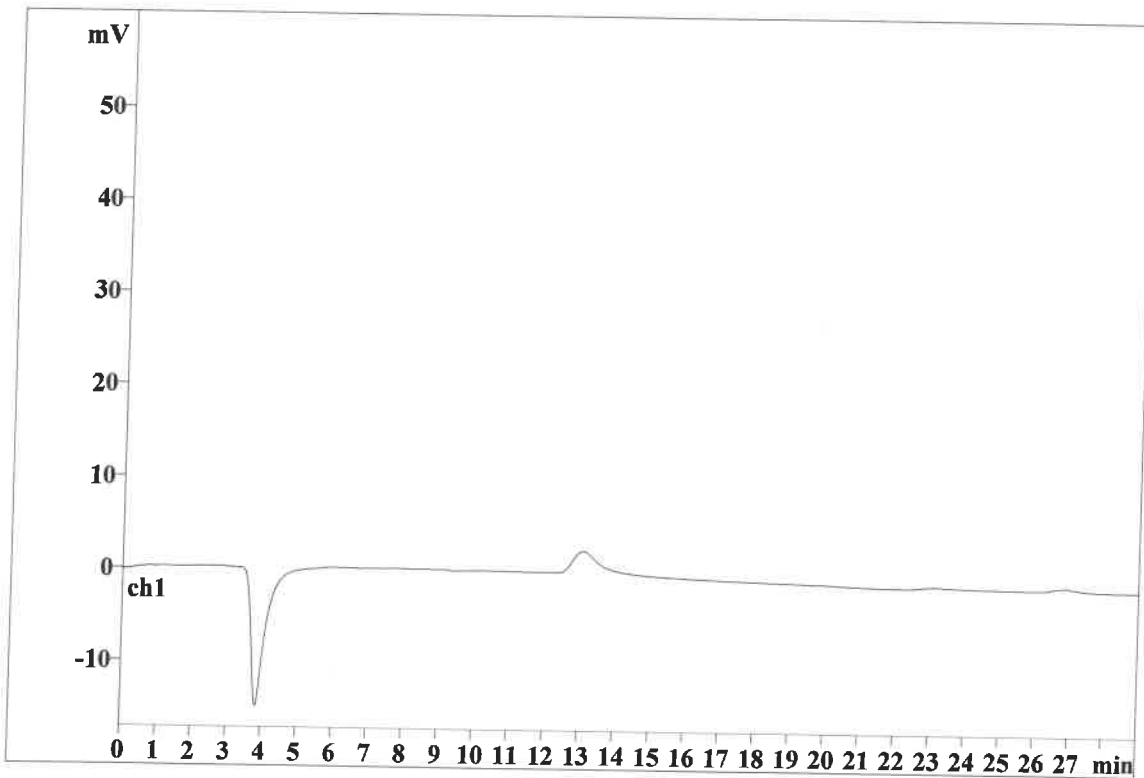

Quantitation method: Custom

No peaks

This report has been created by IC Net
METROHM LTD