

LB124701 INSTRUMENT: CU1

7471B

Linear

μ Abs.:

6151E

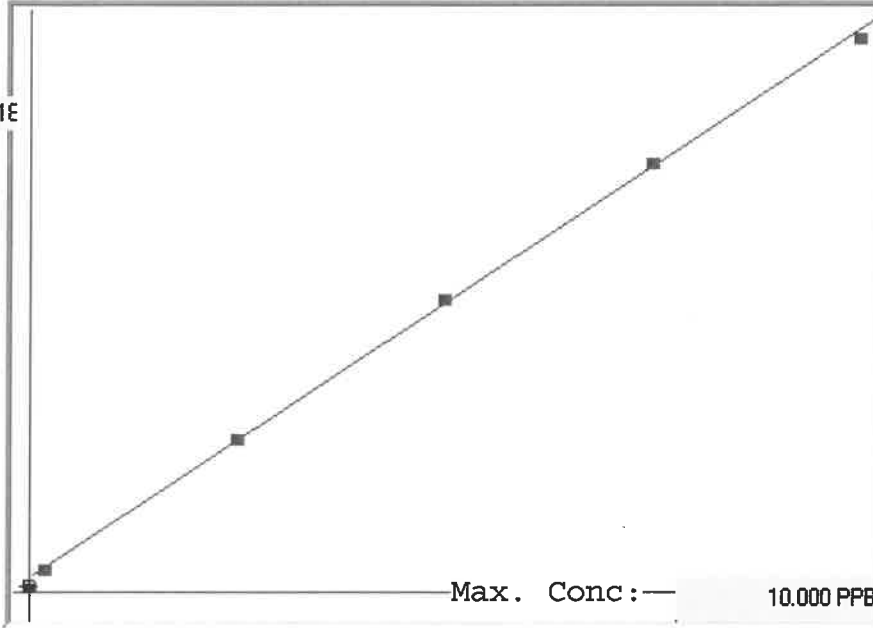

A= 0.0000e+000

B= 1.6432e-004

C= -2.5340e-001

Rho= 0.9996328

Accept=Accepted

Std ID	Conc.	Calc.	Dev.	Mean	SD or %RSD	Rep 1	Rep 2	Rep 3	Rep 4	Rep 5
0.0	0.000	-0.121	-0.121	804	0.000	804				
0.2	0.200	0.197	-0.003	2738	0.0 %	2738				
2.5	2.500	2.577	0.077	17227	0.0 %	17227				
5.0	5.000	5.099	0.099	32570	0.0 %	32570				
7.5	7.500	7.593	0.093	47750	0.0 %	47750				
10.0	10.000	9.856	-0.144	61518	0.0 %	61518				

Y.D
 1
 -2
 2
 2
 1
 -2

LB124701, INSTRUMENT ID:CV1

Method: 7471B	Operator: Admin	Date of Analysis: 27 Mar 2023 16:16:03							
Sample ID	Extended ID	µ Abs.	Conc.	Std Conc	Method	Units	Date	Type	Type
0.0 - 1	50.0	804	-	0.0000	7471B	PPB	27 Mar 2023 16:47:33	S	Std
0.2 - 1	50.2	2738	-	0.2000	7471B	PPB	27 Mar 2023 16:49:50	S	Std
2.5 - 1	52.5	17227	-	2.5000	7471B	PPB	27 Mar 2023 16:52:07	S	Std
5.0 - 1	55.0	32570	-	5.0000	7471B	PPB	27 Mar 2023 16:54:25	S	Std
7.5 - 1	57.5	47750	-	7.5000	7471B	PPB	27 Mar 2023 16:56:41	S	Std
10.0 - 1	510.0	61518	-	10.0000	7471B	PPB	27 Mar 2023 16:58:59	S	Std
ICV02 - 1	ICV02	27589	4.2802	-	7471B	PPB	27 Mar 2023 17:12:34	U	SMPL
ICB02 - 1	ICB02	979	-0.0925	-	7471B	PPB	27 Mar 2023 17:14:49	U	SMPL
CCV08 - 1	CCV08	31770	4.9672	-	7471B	PPB	27 Mar 2023 17:17:06	U	SMPL
CCB08 - 1	CCB08	1437	-0.0173	-	7471B	PPB	27 Mar 2023 17:22:08	U	SMPL
CRA - 1	CRA	2671	0.1855	-	7471B	PPB	27 Mar 2023 17:24:23	U	SMPL
HighStd - 1	HighStd	59890	9.5880	-	7471B	PPB	27 Mar 2023 17:26:38	U	SMPL
ChkStd - 1	ChkStd	41543	6.5732	-	7471B	PPB	27 Mar 2023 17:28:54	U	SMPL
PB151739BL - 1	PB151739BL	1338	-0.0335	-	7471B	PPB	27 Mar 2023 17:31:12	U	SMPL
PB151739BS - 1	PB151739BS	27212	4.2182	-	7471B	PPB	27 Mar 2023 17:33:30	U	SMPL
O2047-01 - 1	R-PIT	3044	0.2468	-	7471B	PPB	27 Mar 2023 17:35:47	U	SMPL
O2049-01 - 1	OK-02-032323	2791	0.2052	-	7471B	PPB	27 Mar 2023 17:38:05	U	SMPL
O2049-01DUP - 1	OK-02-032323DUP	3223	0.2762	-	7471B	PPB	27 Mar 2023 17:40:22	U	SMPL
O2049-01MS - 1	OK-02-032323MS	25269	3.8989	-	7471B	PPB	27 Mar 2023 17:54:06	U	SMPL
O2049-01MSD - 1	OK-02-032323MSD	26077	4.0317	-	7471B	PPB	27 Mar 2023 17:56:22	U	SMPL
CCV09 - 1	CCV09	29980	4.6731	-	7471B	PPB	27 Mar 2023 17:58:39	U	SMPL
CCB09 - 1	CCB09	1143	-0.0656	-	7471B	PPB	27 Mar 2023 18:00:55	U	SMPL
O2064-01 - 1	BU-03-032323	3229	0.2772	-	7471B	PPB	27 Mar 2023 18:03:12	U	SMPL
O2070-01 - 1	SOILPILE-1-0323	2849	0.2148	-	7471B	PPB	27 Mar 2023 18:05:28	U	SMPL
O2070-03 - 1	SOILPILE-2-0323	2679	0.1868	-	7471B	PPB	27 Mar 2023 18:07:43	U	SMPL
O2082-02 - 1	VNJ-224	3498	0.3214	-	7471B	PPB	27 Mar 2023 18:09:59	U	SMPL
O2104-01 - 1	B-37-SB01	13241	1.9224	-	7471B	PPB	27 Mar 2023 18:12:15	U	SMPL
O2104-02 - 1	B-37-SB02	5172	0.5965	-	7471B	PPB	27 Mar 2023 18:14:31	U	SMPL
O2107-01 - 1	WC01	55651	8.8914	-	7471B	PPB	27 Mar 2023 18:16:49	U	SMPL
O2049-01LX5 - 1		622	-0.1512	-	7471B	PPB	27 Mar 2023 18:25:31	U	SMPL
O2049-01A - 1		27708	4.2997	-	7471B	PPB	27 Mar 2023 18:31:08	U	SMPL
CCV10 - 1	CCV10	32841	5.1432	-	7471B	PPB	27 Mar 2023 18:33:24	U	SMPL
CCB10 - 1	CCB10	1078	-0.0763	-	7471B	PPB	27 Mar 2023 18:35:41	U	SMPL