

LB127907

SFAM01.1

INSTRUMENT ID: CV2

Linear

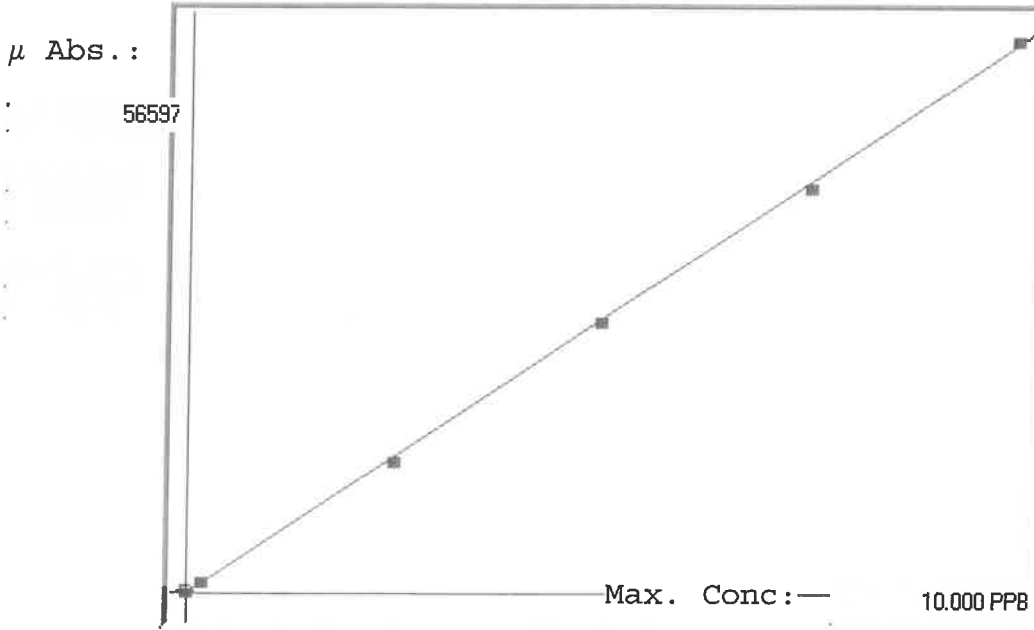

A= 0.0000e+000
 B= 1.7789e-004 slope
 C= 1.6226e-002 y-intercept
 Rho= 0.9998556
 Accept=Accepted

Std ID	Conc.	Calc.	Dev.	Mean	SD or %RSD	Rep 1	Rep 2	Rep 3	Rep 4	Rep 5	Std
0.00	0.000	0.055	0.055	218	0.000	218					
0.05	0.050					410	0				=
0.20	0.200	0.228	0.028	1193	0.0 %	1193					14
2.50	2.500	2.428	-0.072	13556	0.0 %	13556					13
5.00	5.000	4.990	-0.010	27961	0.0 %	27961					10
7.50	7.500	7.414	-0.086	41588	0.0 %	41588					11
10.0	10.000	10.084	0.084	56597	0.0 %	56597					1

LB127907

INSTRUMENT ID : CV1

Sample ID	Extended ID	μ Abs.	Conc.	Std Conc	Method	Units	Date	Type
	0 S0	218	-		0 SFAM01.1	PPB	10/20/2023 10:38	Std
	0.2 S01	1193	-		0.2 SFAM01.1	PPB	10/20/2023 10:40	Std
	2.5 S02	13556	-		2.5 SFAM01.1	PPB	10/20/2023 10:42	Std
	5 S03	27961	-		5 SFAM01.1	PPB	10/20/2023 10:45	Std
	7.5 S04	41588	-		7.5 SFAM01.1	PPB	10/20/2023 10:48	Std
	10 S05	56597	-		10 SFAM01.1	PPB	10/20/2023 10:53	Std
ICV028	ICV028	21873	3.9072	-	SFAM01.1	PPB	10/20/2023 11:22	SMPL
ICB028	ICB028	-41	0.0089	-	SFAM01.1	PPB	10/20/2023 11:24	SMPL
CCV040	CCV40	27870	4.974	-	SFAM01.1	PPB	10/20/2023 11:26	SMPL
CCB040	CCB40	-117	-0.0046	-	SFAM01.1	PPB	10/20/2023 11:28	SMPL
PB156516BL	PBS516	-58	0.0059	-	SFAM01.1	PPB	10/20/2023 11:31	SMPL
O4759-01	YC5T0	6389	1.1528	-	SFAM01.1	PPB	10/20/2023 11:33	SMPL
O4759-02	YC5T1	4733	0.8582	-	SFAM01.1	PPB	10/20/2023 11:35	SMPL
O4759-03	YC5T2	4281	0.7778	-	SFAM01.1	PPB	10/20/2023 11:37	SMPL
O4759-04	YC5T3	5259	0.9518	-	SFAM01.1	PPB	10/20/2023 11:40	SMPL
O4759-05	YC5T6	3678	0.6705	-	SFAM01.1	PPB	10/20/2023 11:42	SMPL
O4759-06	YC5T7	2129	0.395	-	SFAM01.1	PPB	10/20/2023 11:44	SMPL
O4759-07	YC5T8	4246	0.7715	-	SFAM01.1	PPB	10/20/2023 11:47	SMPL
O4759-08	YC5Y3	4174	0.7587	-	SFAM01.1	PPB	10/20/2023 11:49	SMPL
O4759-10	YC5T4	8017	1.4424	-	SFAM01.1	PPB	10/20/2023 11:51	SMPL
O4759-11	YC5X7	2409	0.4448	-	SFAM01.1	PPB	10/20/2023 11:53	SMPL
O4759-12	YC5X7D	2468	0.4553	-	SFAM01.1	PPB	10/20/2023 11:56	SMPL
O4759-13	YC5X7S	18566	3.3189	-	SFAM01.1	PPB	10/20/2023 11:58	SMPL
O4759-14	YC5X8	2003	0.3725	-	SFAM01.1	PPB	10/20/2023 12:00	SMPL
O4759-15	YC5X9	3816	0.6951	-	SFAM01.1	PPB	10/20/2023 12:02	SMPL
O4759-16	YC5Y0	4823	0.8742	-	SFAM01.1	PPB	10/20/2023 12:05	SMPL
O4759-17	YC5Y1	2896	0.5314	-	SFAM01.1	PPB	10/20/2023 12:07	SMPL
O4759-18	YC5Y2	4382	0.7957	-	SFAM01.1	PPB	10/20/2023 12:09	SMPL
O4759-19	YC5Y4	2171	0.4024	-	SFAM01.1	PPB	10/20/2023 12:11	SMPL
O4759-20	YC5Y5	3726	0.679	-	SFAM01.1	PPB	10/20/2023 12:14	SMPL
CCV041	CCV041	28613	5.1062	-	SFAM01.1	PPB	10/20/2023 12:16	SMPL
CCB041	CCB041	142	0.0415	-	SFAM01.1	PPB	10/20/2023 12:18	SMPL
O4759-21	YC5Z2	1957	0.3644	-	SFAM01.1	PPB	10/20/2023 12:20	SMPL
PB156517BL	PBS517	-23	0.0121	-	SFAM01.1	PPB	10/20/2023 12:23	SMPL
O4760-01	YC5Z1	2944	0.5399	-	SFAM01.1	PPB	10/20/2023 12:25	SMPL
O4760-02	YC5Z3	5213	0.9436	-	SFAM01.1	PPB	10/20/2023 12:27	SMPL
O4760-03	YC5Z3D	4841	0.8774	-	SFAM01.1	PPB	10/20/2023 12:30	SMPL
O4760-04	YC5Z3S	20770	3.711	-	SFAM01.1	PPB	10/20/2023 12:32	SMPL
O4760-05	YC5Z4	3232	0.5912	-	SFAM01.1	PPB	10/20/2023 12:34	SMPL
O4760-06	YC5Z5	16586	2.9667	-	SFAM01.1	PPB	10/20/2023 12:36	SMPL
O4760-07	YC5Z6	18939	3.3853	-	SFAM01.1	PPB	10/20/2023 12:39	SMPL
O4760-08	YC5Z7	3590	0.6549	-	SFAM01.1	PPB	10/20/2023 12:41	SMPL
O4760-09	YC5Z8	2927	0.5369	-	SFAM01.1	PPB	10/20/2023 12:43	SMPL
O4760-10	YC5Z9	4854	0.8797	-	SFAM01.1	PPB	10/20/2023 12:45	SMPL
O4760-11	YC600	2777	0.5102	-	SFAM01.1	PPB	10/20/2023 12:48	SMPL
O4760-12	YC601	20047	3.5824	-	SFAM01.1	PPB	10/20/2023 12:50	SMPL

LB127907

INSTRUMENT ID : CV1

CCV042	CCV042	27900	4.9794 -	SFAM01.1	PPB	10/20/2023 12:52	SMPL
CCB042	CCB042	150	0.0429 -	SFAM01.1	PPB	10/20/2023 12:54	SMPL