

Clear table

Instrument ID: IC-2 Analyst: IZ Method: 300.0 / 9056A

ident	concentration F-	concentration CL-	concentration on NO2	concentration on BR-	concentration on NO3	concentration on HPO4	concentration on SO4	file name	date time	Initial wt/ Final Vol	Analyst
STD1	0.0000	0.0000	0.0000	0.0000	0.0000	0.0000	0.0000	0.0000_2024-01-15_	1/15/24 10:22		IZ/MA
STD2	0.5190	0.6340	0.6840	2.2150	0.5610	1.2680	3.4510	0.0000_2024-01-15_	1/15/24 10:53		IZ/MA
STD3	0.7320	1.1960	1.1930	3.9520	0.9850	1.9300	5.9280	0.0000_2024-01-15_	1/15/24 11:25		IZ/MA
STD4	0.9810	1.5320	1.5110	5.0170	1.2530	2.4390	7.5220	0.0000_2024-01-15_	1/15/24 11:57		IZ/MA
STD5	1.9980	2.9360	2.8950	9.8150	2.4500	4.8350	14.5840	0.0000_2024-01-15_	1/15/24 12:28		IZ/MA
STD6	3.7930	5.9370	5.9320	19.7410	4.9290	9.8620	29.5070	0.0000_2024-01-15_	1/15/24 13:00		IZ/MA
STD7	5.1510	7.5660	7.5840	25.2600	6.3210	12.6660	38.0080	0.0000_2024-01-15_	1/15/24 13:31		IZ/MA
ICV	2.0280	3.0040	3.0110	10.0490	2.5340	4.9600	14.8990	0.0000_2024-01-15_	1/15/24 14:03		IZ/MA
ICB	0.0000	0.0000	0.0000	0.0000	0.0000	0.0000	0.0000	0.0000_2024-01-15_	1/15/24 14:35		IZ/MA
CCV	2.0380	3.0150	3.0030	10.0000	2.4980	4.8010	14.7470	0.0000_2024-01-15_	1/15/24 14:35		IZ/MA
CCB	0.0000	0.0000	0.0000	0.0000	0.0000	0.0000	0.0000	0.0000_2024-01-16_	1/16/24 10:09		IZ/MA
LB129162BLW	0.0000	0.0000	0.0000	0.0000	0.0000	0.0000	0.0000	0.0000_2024-01-16_	1/16/24 10:45		IZ/MA
LB129162BSW	2.0740	3.0270	2.9430	10.1080	2.5190	4.9460	14.9320	0.0000_2024-01-16_	1/16/24 11:17		IZ/MA
P1151-01	0.0000	1.3670	0.0000	0.0000	1.5160	0.0000	3.5530	0.0000_2024-01-16_	1/16/24 11:48		IZ/MA
P1151-01MS	2.3880	4.2090	2.9520	9.8110	4.0150	6.4550	17.5190	0.0000_2024-01-16_	1/16/24 15:46		IZ/MA
P1151-01MSD	2.2810	4.3460	3.0500	9.9700	4.0670	7.2220	17.8750	0.0000_2024-01-16_	1/16/24 16:18		IZ/MA
CCV	2.1490	3.1330	3.1540	10.2790	2.5580	6.5930	15.2340	0.0000_2024-01-16_	1/16/24 16:49		IZ/MA
CCB	0.0000	0.0000	0.0000	0.0000	0.0000	0.0000	0.0000	0.0000_2024-01-16_	1/16/24 17:21		IZ/MA
									1/16/24 17:53		IZ/MA

Clear table

Instrument ID: IC-2 Analyst : IZ Method: 300.0 / 9056A

ident	concentratio n CL-	concentratio on NO2	concentratio on BR-	concentratio on NO3	concentratio on HPO4	concentratio on SO4	file name	date time	Initial wt/ Final Vol	Analyst
STD1	0.0000	0.0000	0.0000	0.0000	0.0000	0.0000	_2024-01-15_	1/15/24 10:22		IZ/MA
STD2	0.6340	0.6840	2.2150	0.5610	1.2680	3.4510	_2024-01-15_	1/15/24 10:53		IZ/MA
STD3	1.1960	1.1930	3.9520	0.9850	1.9300	5.9280	_2024-01-15_	1/15/24 11:25		IZ/MA
STD4	1.5320	1.5110	5.0170	1.2530	2.4390	7.5220	_2024-01-15_	1/15/24 11:57		IZ/MA
STD5	1.9980	2.8950	9.8150	2.4500	4.8350	14.5840	_2024-01-15_	1/15/24 12:28		IZ/MA
STD6	3.7930	5.9370	19.7410	4.9290	9.8620	29.5070	_2024-01-15_	1/15/24 13:00		IZ/MA
STD7	5.1510	7.5660	25.2600	6.3210	12.6660	38.0080	_2024-01-15_	1/15/24 13:31		IZ/MA

ident	True Value CL-	True Value NO2	True Value BR-	True Value NO3	True Value HPO4	True Value SO4	Relative Error CL-	Relative Error NO2	Relative Error BR-	Relative Error NO3	Relative Error HPO4	Relative Error SO4
STD1	0.0000	0.0000	0.0000	0.0000	0.0000	0.0000						
STD2	0.6000	0.6000	2.0000	0.5000	1.0000	3.0000						
STD3	1.2000	1.2000	4.0000	1.0000	2.0000	6.0000						
STD4	1.5000	1.5000	5.0000	1.2500	2.5000	7.5000						
STD5	3.0000	3.0000	10.0000	2.5000	5.0000	15.0000						
STD6	6.0000	6.0000	20.0000	5.0000	10.0000	30.0000						
STD7	7.5000	7.5000	25.0000	6.2500	12.5000	37.0000						
STD1	5.6667	14.0000	10.7500	12.2000	26.8000	15.0333						
STD2	-0.3333	-0.5833	-1.2000	-1.5000	-3.5000	-1.2000						
STD3	2.1333	0.7333	0.3400	0.2400	-2.4400	0.2933						
STD4	-2.1333	-3.5000	-1.8500	-2.0000	-3.3000	-2.7733						
STD5	-1.0500	-1.1333	-1.2950	-1.4200	-1.3800	-1.6433						
STD6	0.8800	1.1200	1.0400	1.1360	1.3280	2.7243						

CALIBRATION OF COMPONENT F-

Method: AnionsIC2-011524.mtw
 Equation: $Q = 0.0951758 \cdot A + 4.93864$
 RSD: 6.879 %
 Correlation coefficient: 0.997418

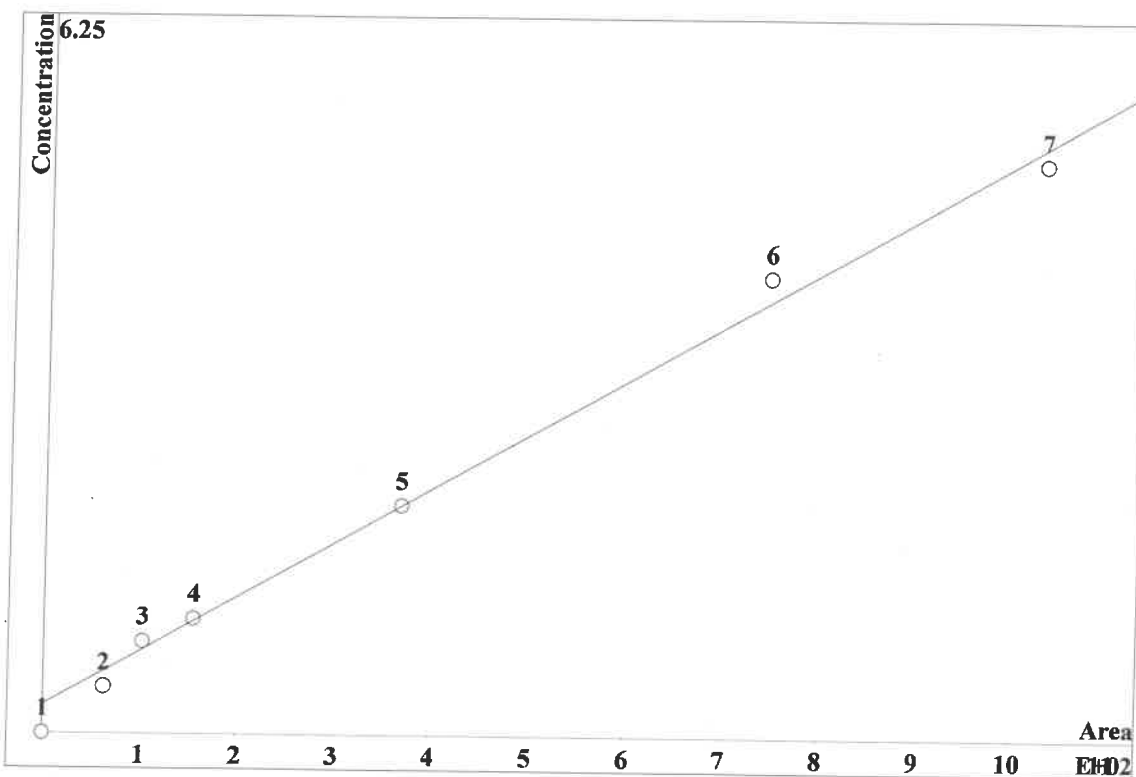

K3 = 0 K2 = 0 K1 = 0.0951758 K0 = 4.93864
 Base: Area
 Ref.channel: ch1
 ISTD:
 Formula: Linear
 Weight: 1

Level	Height	Area	Conc.	Vol/Dil	Retention	Used	File
1	0	0	0	0	0		0
2	0.7008	62.63	0.4	20			6.542
3	1.202	101.9	0.8	20			6.542
4	1.81	154.3	1	20			6.542
5	4.488	367.9	2	20			6.542
6	9.037	745.2	4	20			6.542
7	12.79	1031	5	20			6.542

CALIBRATION OF COMPONENT CL-

Method: AnionsIC2-011524.mtw
 Equation: $Q = 0.133758 \cdot A + 2.37881$
 RSD: 1.835 %
 Correlation coefficient: 0.999816

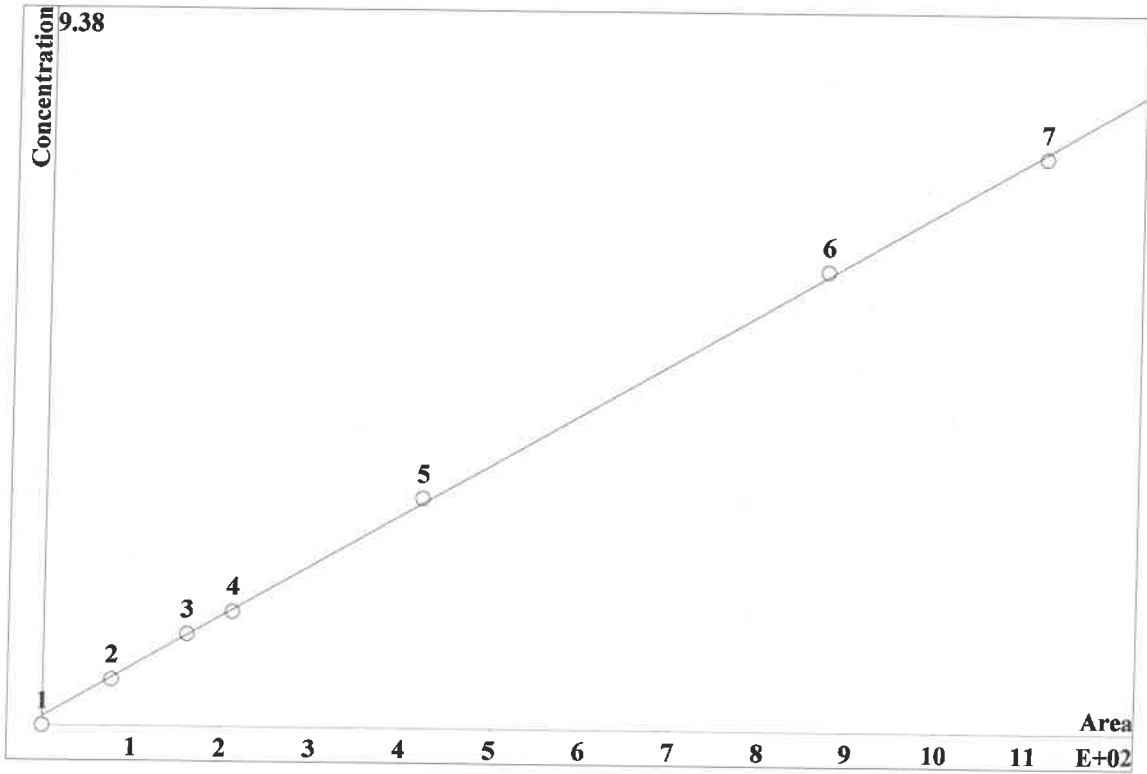

K3 = 0 K2 = 0 K1 = 0.133758 K0 = 2.37881
 Base: Area
 Ref.channel: ch1
 ISTD:
 Formula: Linear
 Weight: 1

Level	Height	Area	Conc.	Vol/Dil	Retention	Used	File
1	0	0	0	0	0		0
2	5.438	76.99	76.99	0.6	20		9.354
3	11.04	161.1	161.1	1.2	20		9.354
4	14.73	211.2	211.2	1.5	20		9.354
5	29.88	421.2	421.2	3	20		9.354
6	62.14	869.9	869.9	6	20		9.354
7	80.3	1114	1114	7.5	20		9.354

CALIBRATION OF COMPONENT NO2

Method: AnionsIC2-011524.mtw
 Equation: $Q = 0.0600923 \cdot A + 5.10301$
 RSD: 2.614 %
 Correlation coefficient: 0.999627

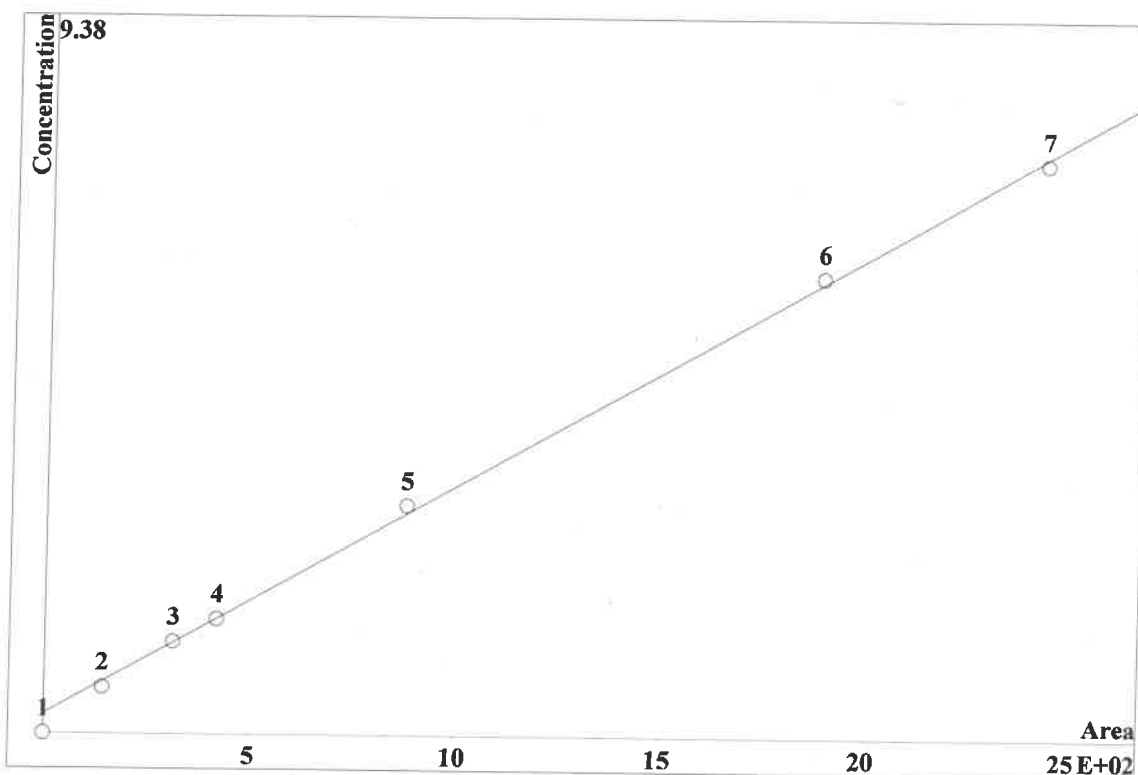

K3 = 0 K2 = 0 K1 = 0.0600923 K0 = 5.10301
 Base: Area
 Ref.channel: ch1
 ISTD:
 Formula: Linear
 Weight: 1

Level	Height	Area	Conc.	Vol/Dil	Retention	Used File
1	0	0	0	0	0	0
2	8.386	142.7	0.6	20	11.31	
3	18.2	312.3	1.2	20	11.31	
4	24.18	417.9	1.5	20	11.31	
5	51.22	878.7	3	20	11.31	
6	106.8	1890	6	20	11.31	
7	134.6	2439	7.5	20	11.31	

CALIBRATION OF COMPONENT BR-

Method: AnionsIC2-011524.mtw
 Equation: $Q = 0.294015 \cdot A + 12.3017$
 RSD: 2.122 %
 Correlation coefficient: 0.999755

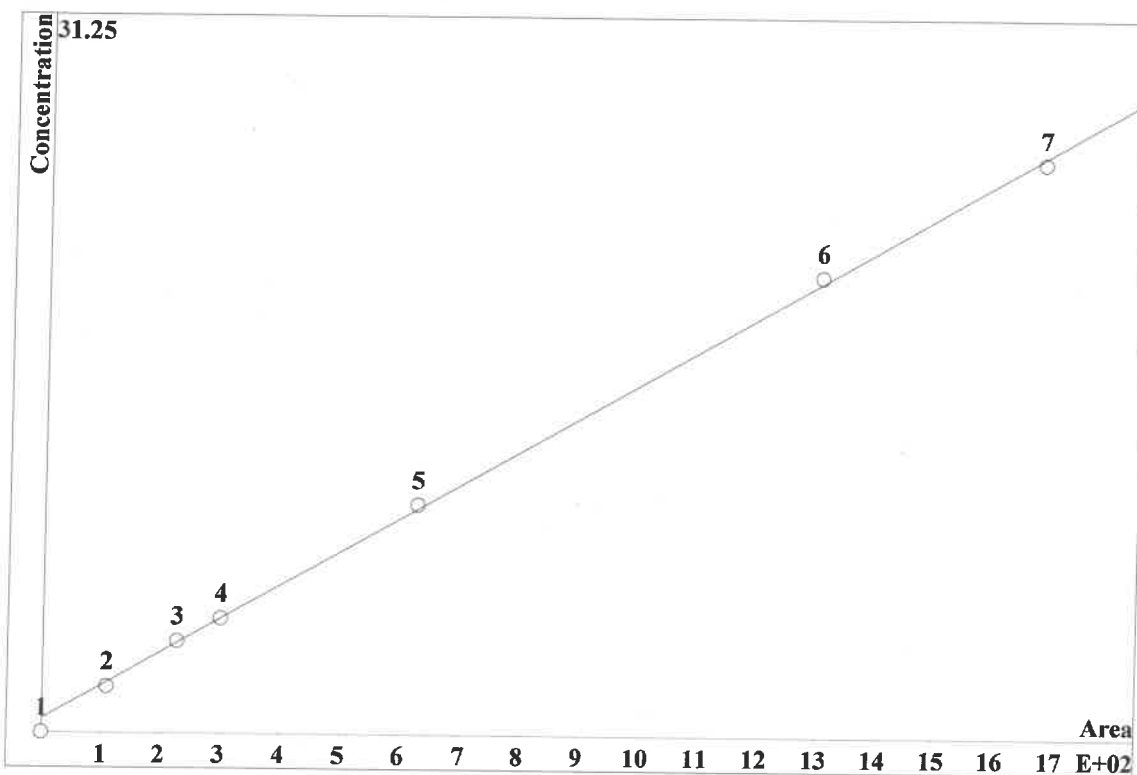

K3 = 0 K2 = 0 K1 = 0.294015 K0 = 12.3017
 Base: Area
 Ref.channel: ch1
 ISTD:
 Formula: Linear
 Weight: 1

Level	Height	Area	Conc.	Vol/Dil	Retention	Used	File
1	-0.001937	-0.0001937		0	20		14.7
2	5.637		108.8	2	20		14.7
3	12.01		227	4	20		14.7
4	16.15		299.5	5	20		14.7
5	34.13		625.8	10	20		14.7
6	72.69		1301	20	20		14.7
7	94.82		1676	25	20		14.7

CALIBRATION OF COMPONENT NO3

Method: AnionsIC2-011524.mtw
 Equation: $Q = 0.0517835 \cdot A + 3.12677$
 RSD: 2.341 %
 Correlation coefficient: 0.999701

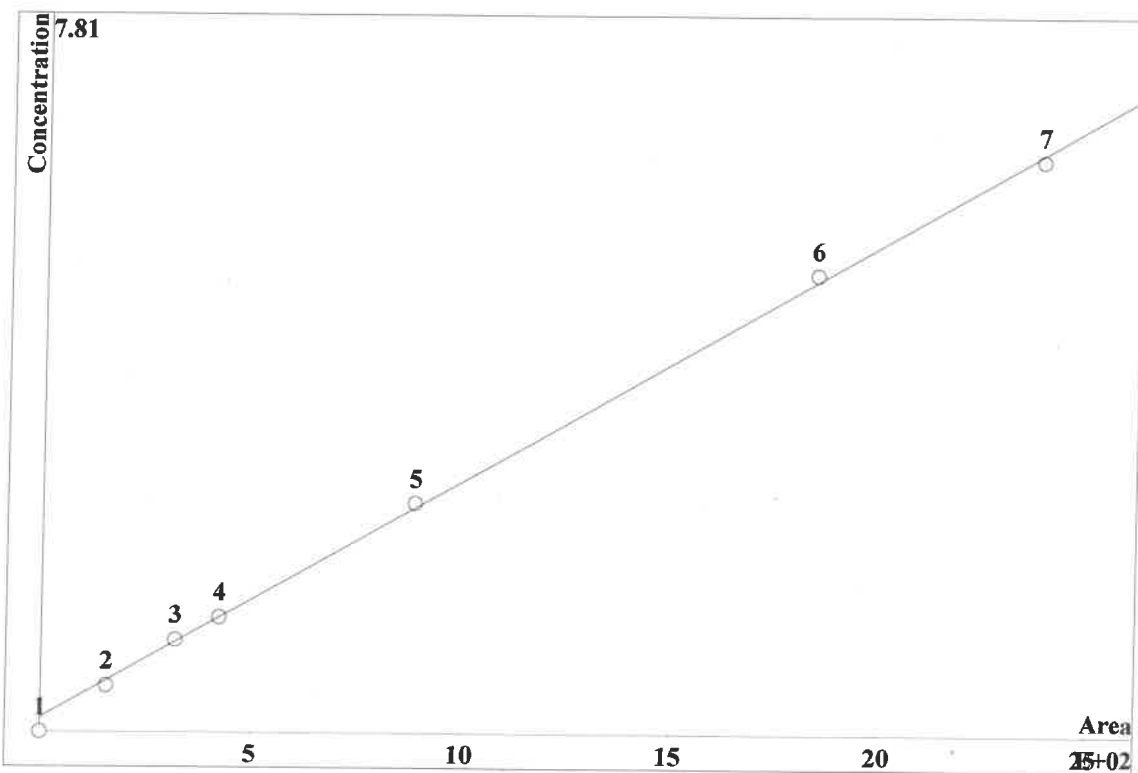

K3 = 0 K2 = 0 K1 = 0.0517835 K0 = 3.12677
 Base: Area
 Ref.channel: ch1
 ISTD:
 Formula: Linear
 Weight: 1

Level	Height	Area	Conc.	Vol/Dil	Retention	Used File
1	0	0	0	0	0	0
2	6.619	156.4	156.4	0.5	20	16.9
3	13.98	320.2	320.2	1	20	16.9
4	18.83	423.7	423.7	1.25	20	16.9
5	39.63	886	886	2.5	20	16.9
6	83.89	1843	1843	5	20	16.9
7	109.5	2381	2381	6.25	20	16.9

CALIBRATION OF COMPONENT HPO4

Method: AnionsIC2-011524.mtw
 Equation: $Q = 0.0537713 \cdot A + 16.521$
 RSD: 3.568 %
 Correlation coefficient: 0.999306

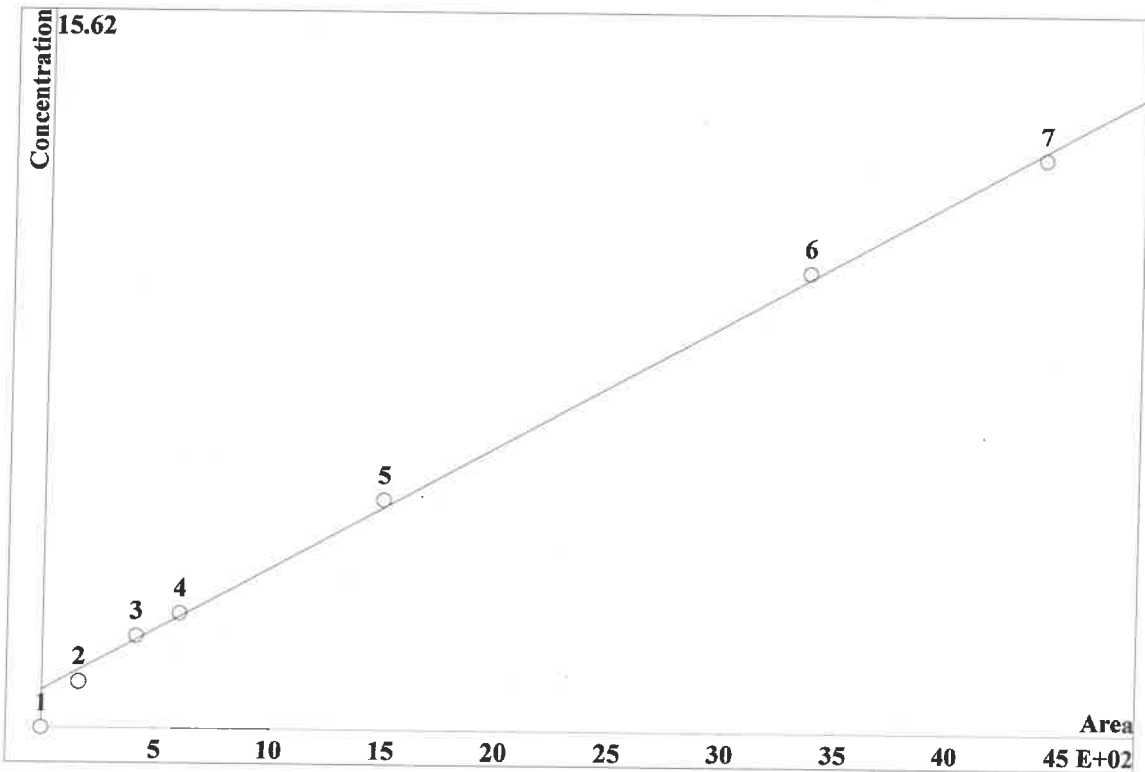

K3 = 0 K2 = 0 K1 = 0.0537713 K0 = 16.521
 Base: Area
 Ref.channel: chl
 ISTD:
 Formula: Linear
 Weight: 1

Level	Height	Area	Conc.	Vol/Dil	Retention	Used File
1	0	0	0	0	0	0
2	3.603	164.3	1	20	23.14	
3	8.983	410.7	2	20	23.14	
4	13.21	600	2.5	20	23.14	
5	34.07	1491	5	20	23.14	
6	81.8	3361	10	20	23.14	
7	110.3	4404	12.5	20	23.14	

CALIBRATION OF COMPONENT SO4

Method: AnionsIC2-011524.mtw
 Equation: $Q = 0.170683 \cdot A + 16.3671$
 RSD: 2.849 %
 Correlation coefficient: 0.999558

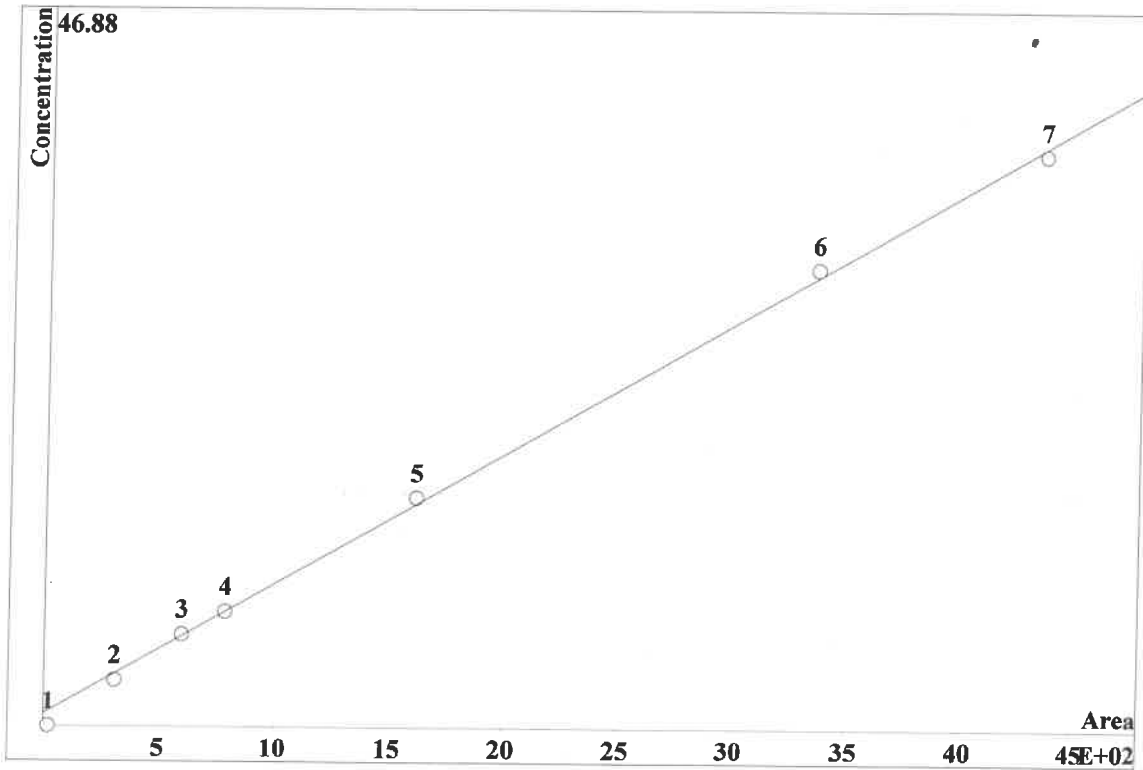

K3 = 0 K2 = 0 K1 = 0.170683 K0 = 16.3671
 Base: Area
 Ref.channel: ch1
 ISTD:
 Formula: Linear
 Weight: 1

Level	Height	Area	Conc.	Vol/Dil	Retention	Used File
1	0.5056	22.17		0	20	26.21
2	9.971	308.5		3	20	26.21
3	20.11	598.7		6	20	26.21
4	26.73	785.5		7.5	20	26.21
5	56.07	1613		15	20	26.21
6	119.7	3362		30	20	26.21
7	156	4358		37.5	20	26.21

Report date: 1/16/2024 10:03:28 AM
Printed by: wet

Ident: STD1
Analysis from: 1/15/2024 10:22:09 AM
File: _2024-01-15_

Last save: 1/15/2024 2:02:30 PM

Method: AnionsIC2-011524.mtw
Run operator: wet
Analysis number: 37202

Last save: 1/15/2024 1:29:

SAMPLE:
: IZ/MA
Vial number: 2
Volume: 20.0 µL
Dilution: 1.00
Amount: 1.0000

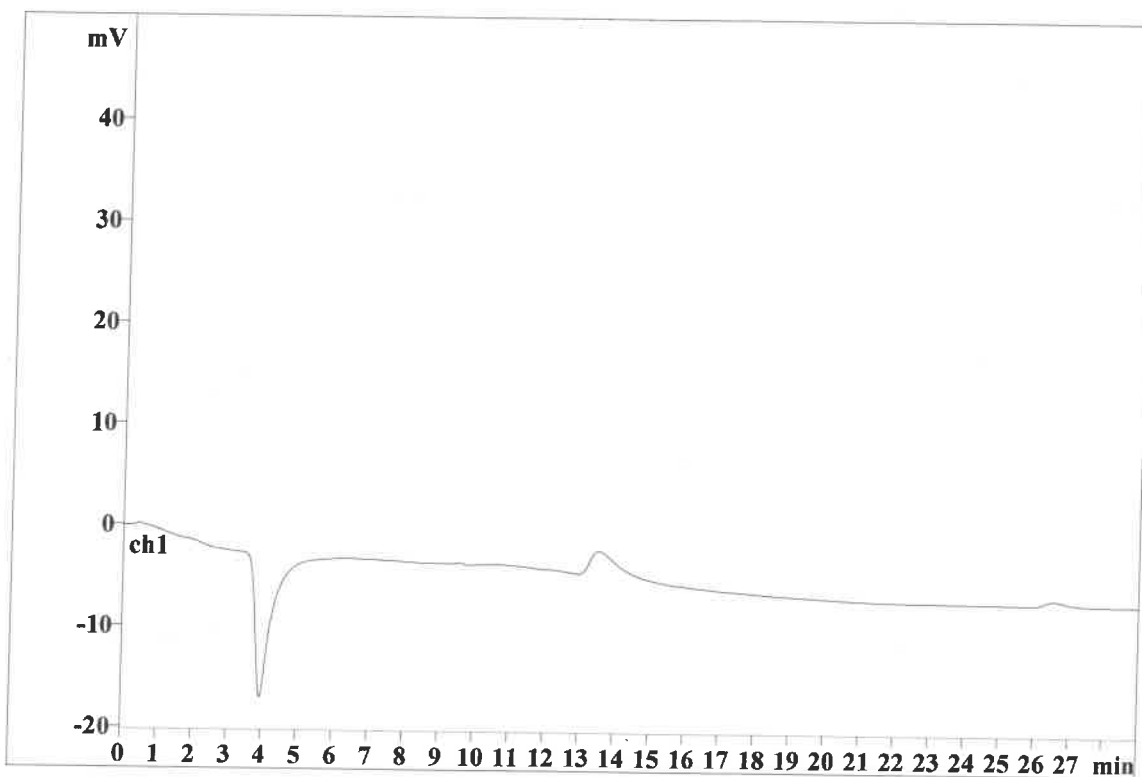

Quantitation method: Custom

No peaks

This report has been created by IC Net
METROHM LTD

Report date: 1/16/2024 10:03:37 AM
Printed by: wet

Ident: STD2
Analysis from: 1/15/2024 10:53:46 AM
File: _2024-01-15_

Last save: 1/15/2024 2:46:28 PM

Method: AnionsIC2-011524.mtw
Run operator: wet
Analysis number: 37203

Last save: 1/15/2024 1:29:

SAMPLE:
: IZ/MA
Vial number: 3
Volume: 20.0 µL
Dilution: 1.00
Amount: 1.0000

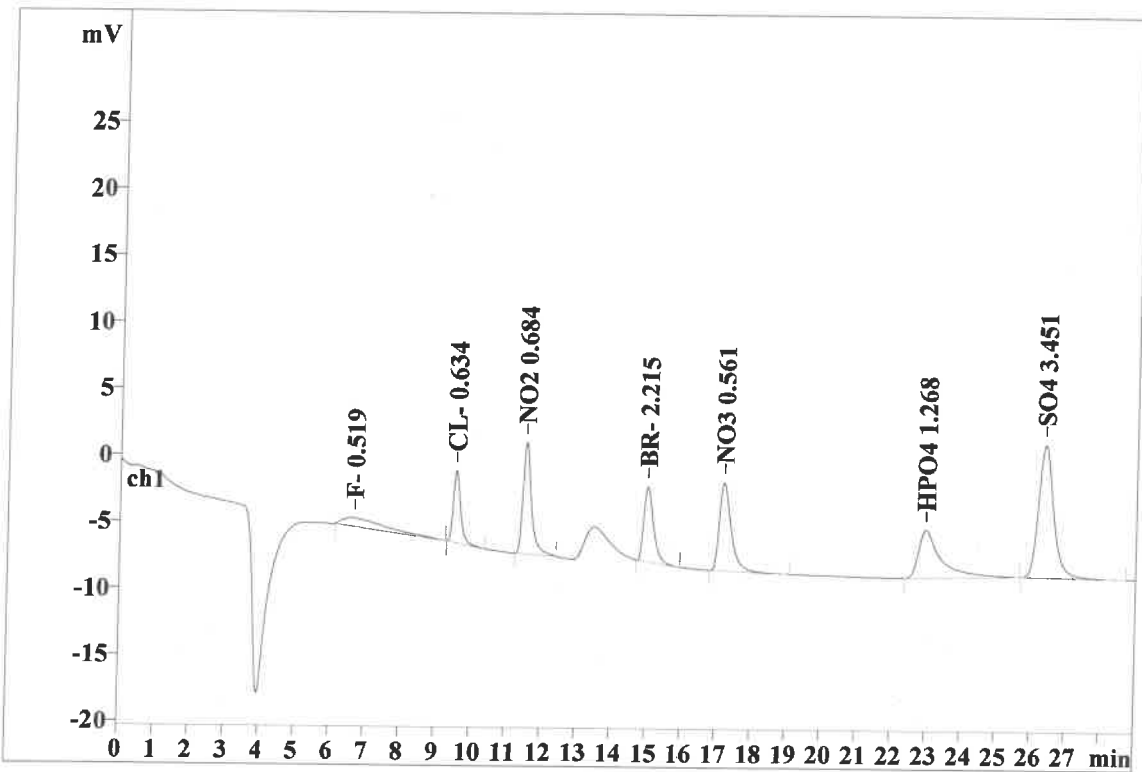

Quantitation method: Custom

No	Retention min	Width/2 min	Height mV	Height %	Area mV*sec	Area %
1	6.67	1.340	0.65	1.62	57.272	5.64
2	9.55	0.207	5.44	13.49	76.990	7.59
3	11.53	0.242	8.39	20.81	142.712	14.06
4	15.00	0.288	5.64	13.98	108.846	10.72
5	17.17	0.342	6.62	16.42	156.366	15.41
6	22.96	0.556	3.60	8.94	164.258	16.18
7	26.37	0.456	9.97	24.74	308.482	30.39
7	29.00	0.490	40.30	99.99	1014.925	100.00

This report has been created by IC Net
METROHM LTD

Report date: 1/16/2024 10:03:44 AM
Printed by: wet

Ident: STD3
Analysis from: 1/15/2024 11:25:24 AM
File: _2024-01-15_

Last save: 1/15/2024 2:02:31 PM

Method: AnionsIC2-011524.mtw
Run operator: wet
Analysis number: 37204

Last save: 1/15/2024 1:29:

SAMPLE:
: IZ/MA
Vial number: 4
Volume: 20.0 µL
Dilution: 1.00
Amount: 1.0000

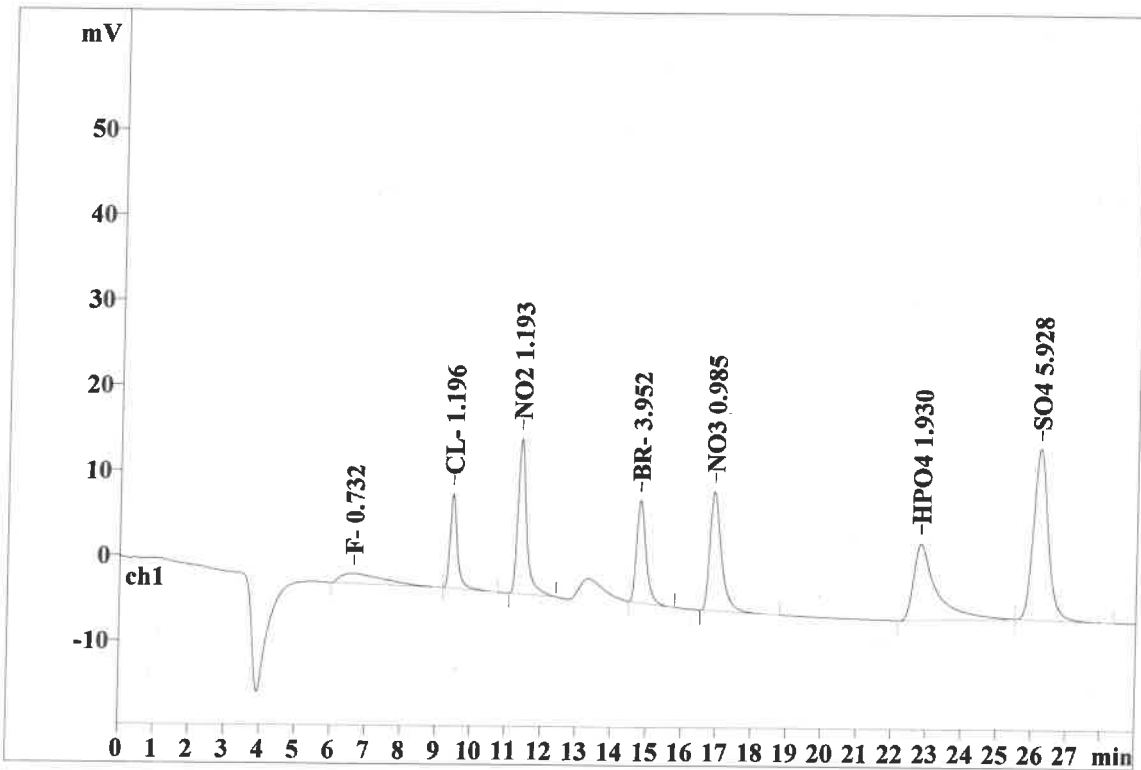

Quantitation method: Custom

No	Retention min	Width/2 min	Height mV	Height %	Area mV*sec	Area %
1	6.63	1.400	1.20	1.40	101.871	4.78
2	9.45	0.205	11.04	12.91	161.083	7.56
3	11.38	0.241	18.20	21.28	312.268	14.65
4	14.78	0.280	12.01	14.04	227.006	10.65
5	16.88	0.332	13.98	16.35	320.162	15.02
6	22.79	0.567	8.98	10.50	410.667	19.26
7	26.18	0.443	20.11	23.51	598.744	28.09
7	29.00	0.495	85.53	100.00	2131.800	100.00

This report has been created by IC Net
METROHM LTD

Report date: 1/16/2024 10:03:51 AM
Printed by: wet

Ident: STD4
Analysis from: 1/15/2024 11:57:02 AM
File: _2024-01-15_

Last save: 1/15/2024 2:02:31 PM

Method: AnionsIC2-011524.mtw
Run operator: wet
Analysis number: 37205

Last save: 1/15/2024 1:29:

SAMPLE:
: IZ/MA
Vial number: 5
Volume: 20.0 µL
Dilution: 1.00
Amount: 1.0000

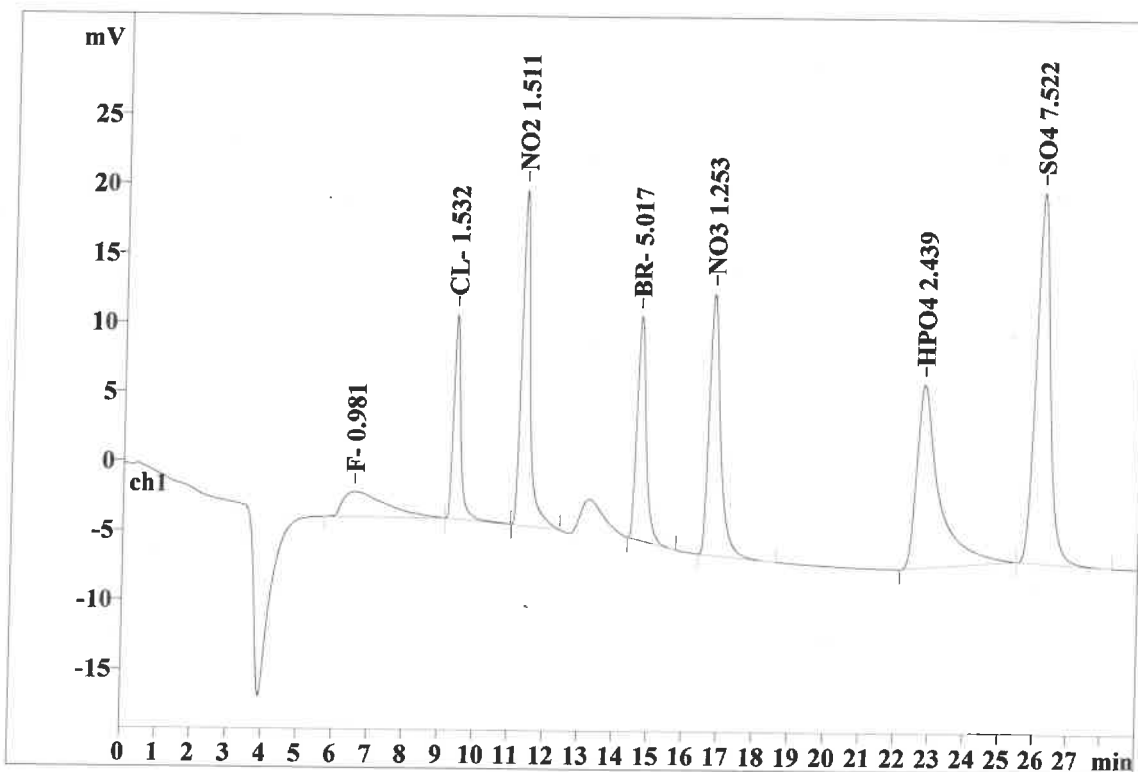

Quantitation method: Custom

No	Retention min	Width/2 min	Height mV	Height %	Area mV*sec	Area %
1	6.56	1.339	1.81	1.56	154.298	5.34
2	9.40	0.202	14.73	12.74	211.216	7.30
3	11.33	0.241	24.18	20.91	417.866	14.45
4	14.68	0.274	16.15	13.97	299.455	10.35
5	16.76	0.327	18.83	16.28	423.702	14.65
6	22.75	0.564	13.21	11.42	599.967	20.75
7	26.13	0.438	26.73	23.11	785.463	27.16
7	29.00	0.484	115.64	100.00	2891.967	100.00

This report has been created by IC Net
METROHM LTD

Report date: 1/16/2024 10:03:57 AM
Printed by: wet

Ident: STD5
Analysis from: 1/15/2024 12:28:40 PM
File: _2024-01-15_

Last save: 1/15/2024 2:02:31 PM

Method: AnionsIC2-011524.mtw
Run operator: wet
Analysis number: 37206

Last save: 1/15/2024 1:29:

SAMPLE: : IZ/MA
Vial number: 6
Volume: 20.0 µL
Dilution: 1.00
Amount: 1.0000

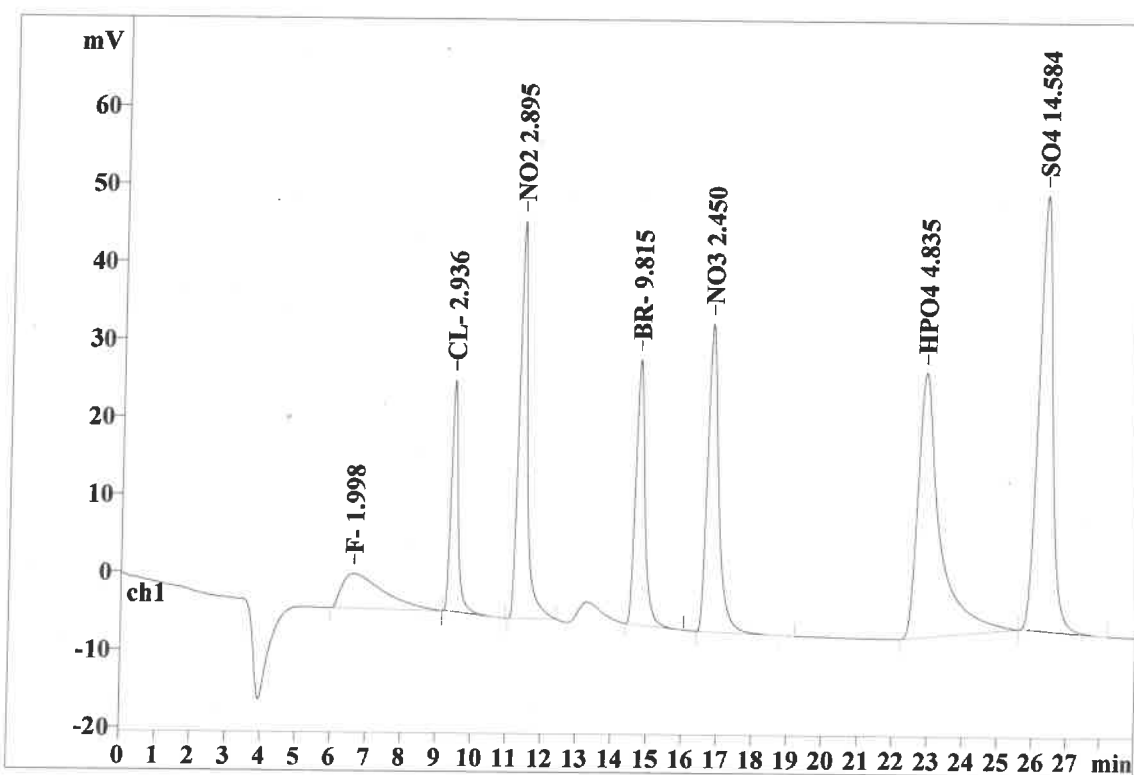

Quantitation method: Custom

No	Retention min	Width/2 min	Height mV	Height %	Area mV*sec	Area %
1	6.61	1.268	4.49	1.80	367.932	5.86
2	9.42	0.200	29.88	11.98	421.172	6.70
3	11.34	0.241	51.21	20.53	878.735	13.98
4	14.70	0.269	34.13	13.68	625.801	9.96
5	16.74	0.322	39.63	15.88	886.047	14.10
6	22.83	0.549	34.07	13.66	1491.149	23.73
7	26.22	0.430	56.07	22.48	1613.003	25.67
7	29.00	0.468	249.48	100.00	6283.839	100.00

This report has been created by IC Net
METROHM LTD

Report date: 1/16/2024 10:04:04 AM
Printed by: wet

Ident: STD6
Analysis from: 1/15/2024 1:00:18 PM
File: _2024-01-15_

Last save: 1/15/2024 2:02:31 PM

Method: AnionsIC2-011524.mtw
Run operator: wet
Analysis number: 37207

Last save: 1/15/2024 1:29:

SAMPLE:
: IZ/MA
Vial number: 7
Volume: 20.0 µL
Dilution: 1.00
Amount: 1.0000

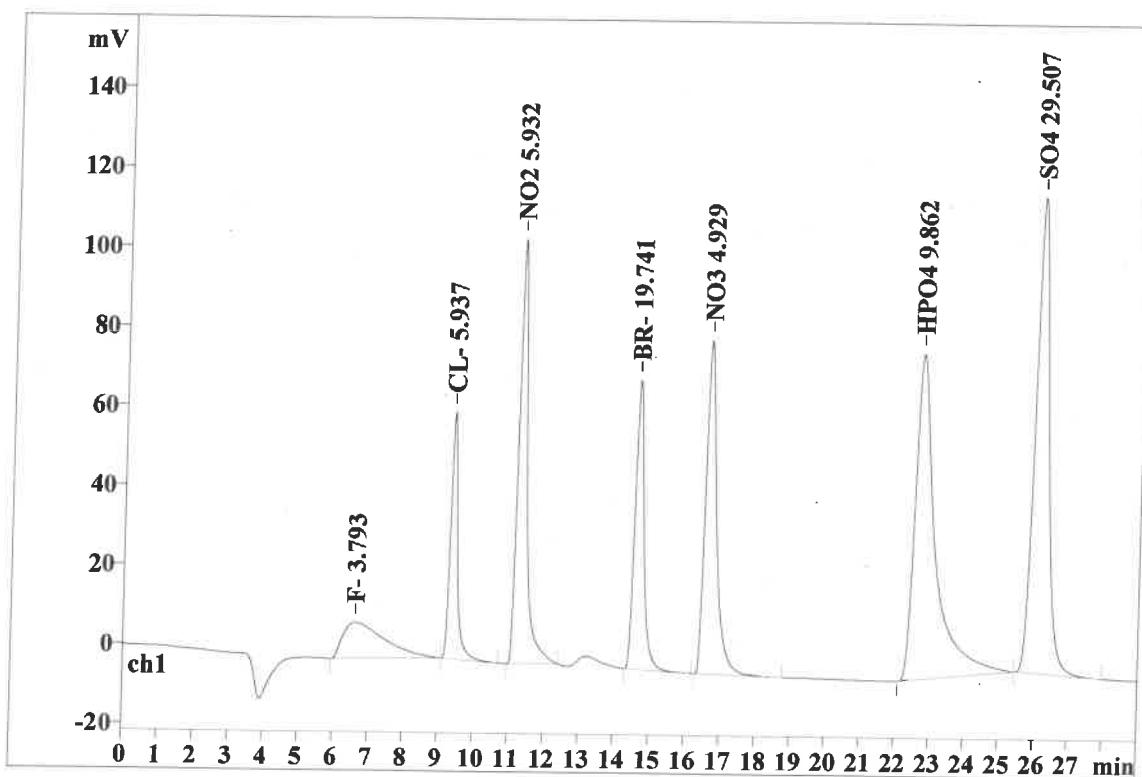

Quantitation method: Custom

No	Retention min	Width/2 min	Height mV	Height %	Area mV*sec	Area %
1	6.62	1.292	9.03	1.69	745.209	5.57
2	9.38	0.197	62.14	11.59	869.875	6.51
3	11.26	0.246	106.79	19.92	1889.537	14.13
4	14.62	0.262	72.69	13.56	1300.994	9.73
5	16.61	0.315	83.89	15.65	1843.156	13.78
6	22.69	0.519	81.80	15.26	3360.872	25.14
7	26.09	0.420	119.66	22.32	3361.630	25.14
7	29.00	0.465	535.99	100.00	13371.273	100.00

This report has been created by IC Net
METROHM LTD

Report date: 1/16/2024 10:04:10 AM
Printed by: wet

Ident: STD7
Analysis from: 1/15/2024 1:31:56 PM
File: _2024-01-15_

Last save: 1/15/2024 2:02:31 PM

Method: AnionsIC2-011524.mtw
Run operator: wet
Analysis number: 37208

Last save: 1/15/2024 1:29:

SAMPLE:
: IZ/MA
Vial number: 8
Volume: 20.0 µL
Dilution: 1.00
Amount: 1.0000

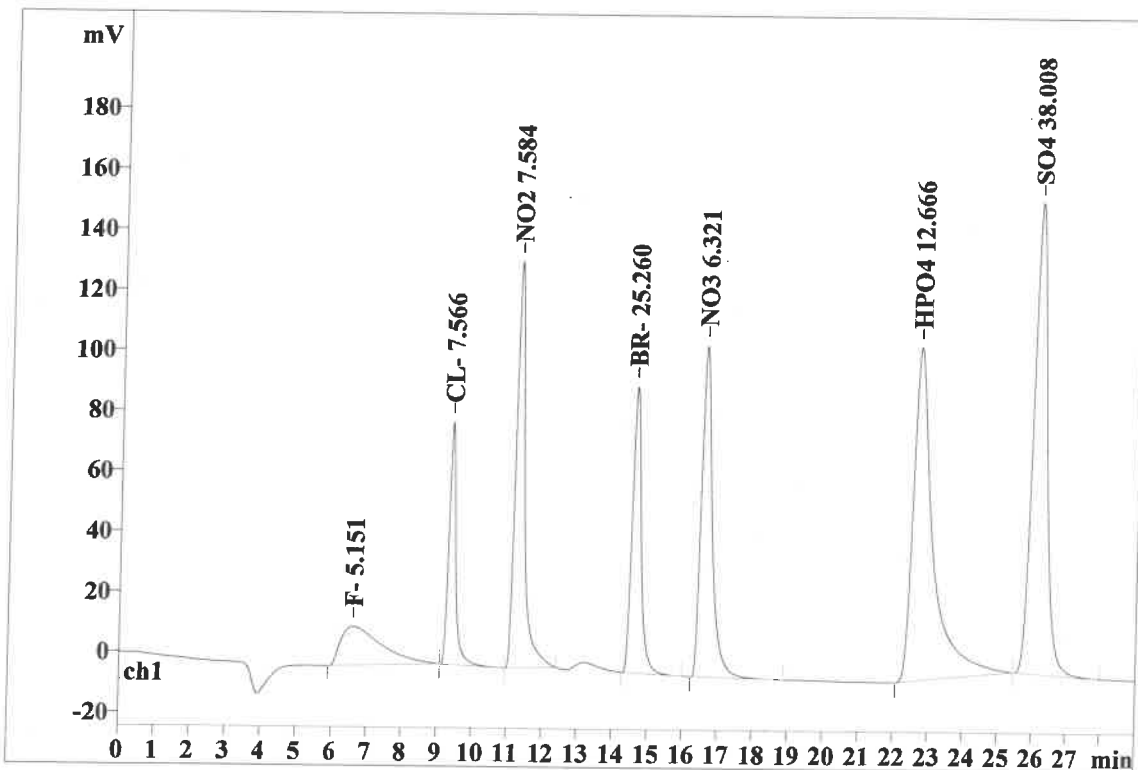

Quantitation method: Custom

No	Retention min	Width/2 min	Height mV	Height %	Area mV*sec	Area %
1	6.59	1.249	12.79	1.83	1030.539	5.92
2	9.37	0.195	80.29	11.50	1113.519	6.40
3	11.24	0.253	134.60	19.27	2439.223	14.02
4	14.60	0.259	94.82	13.58	1676.429	9.63
5	16.56	0.311	109.53	15.68	2380.961	13.68
6	22.67	0.506	110.28	15.79	4403.818	25.31
7	26.09	0.418	156.02	22.34	4357.796	25.04
7	29.00	0.456	698.33	100.00	17402.285	100.00

This report has been created by IC Net
METROHM LTD

Report date: 1/16/2024 10:04:16 AM
Printed by: wet

Ident: ICV
Analysis from: 1/15/2024 2:03:34 PM
File: _2024-01-15_

Last save: 1/15/2024 2:32:34 PM

Method: AnionsIC2-011524.mtw
Run operator: wet
Analysis number: 37209

Last save: 1/15/2024 2:00:

SAMPLE:
: IZ/MA
Vial number: 9
Volume: 20.0 µL
Dilution: 1.00
Amount: 1.0000

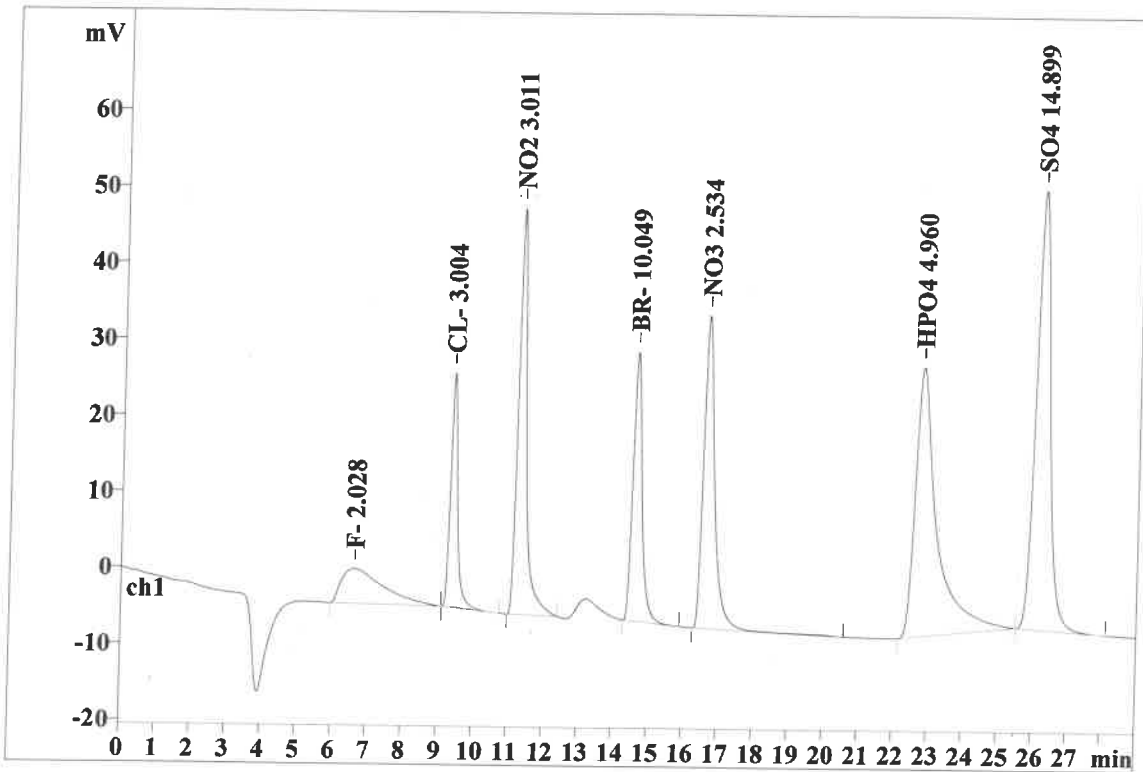

Quantitation method: Custom

No	Retention min	Width/2 min	Height mV	Height %	Area mV*sec	Area %
1	6.62	1.269	4.57	1.77	374.243	5.78
2	9.38	0.199	30.81	11.94	431.323	6.67
3	11.27	0.239	53.31	20.66	917.364	14.18
4	14.60	0.267	35.33	13.70	641.745	9.92
5	16.62	0.319	41.02	15.90	918.192	14.19
6	22.77	0.544	35.32	13.69	1537.772	23.77
7	26.16	0.428	57.63	22.34	1649.884	25.50
7	29.00	0.467	257.99	100.00	6470.524	100.00

This report has been created by IC Net
METROHM LTD

Report date: 1/16/2024 10:04:22 AM
Printed by: wet

Ident: ICB
Analysis from: 1/15/2024 2:35:35 PM
File: _2024-01-15_

Last save: 1/15/2024 3:09:36 PM

Method: AnionsIC2-011524.mtw
Run operator: wet
Analysis number: 37210

Last save: 1/15/2024 2:00:

SAMPLE:
: IZ/MA
Vial number: 10
Volume: 20.0 µL
Dilution: 1.00
Amount: 1.0000

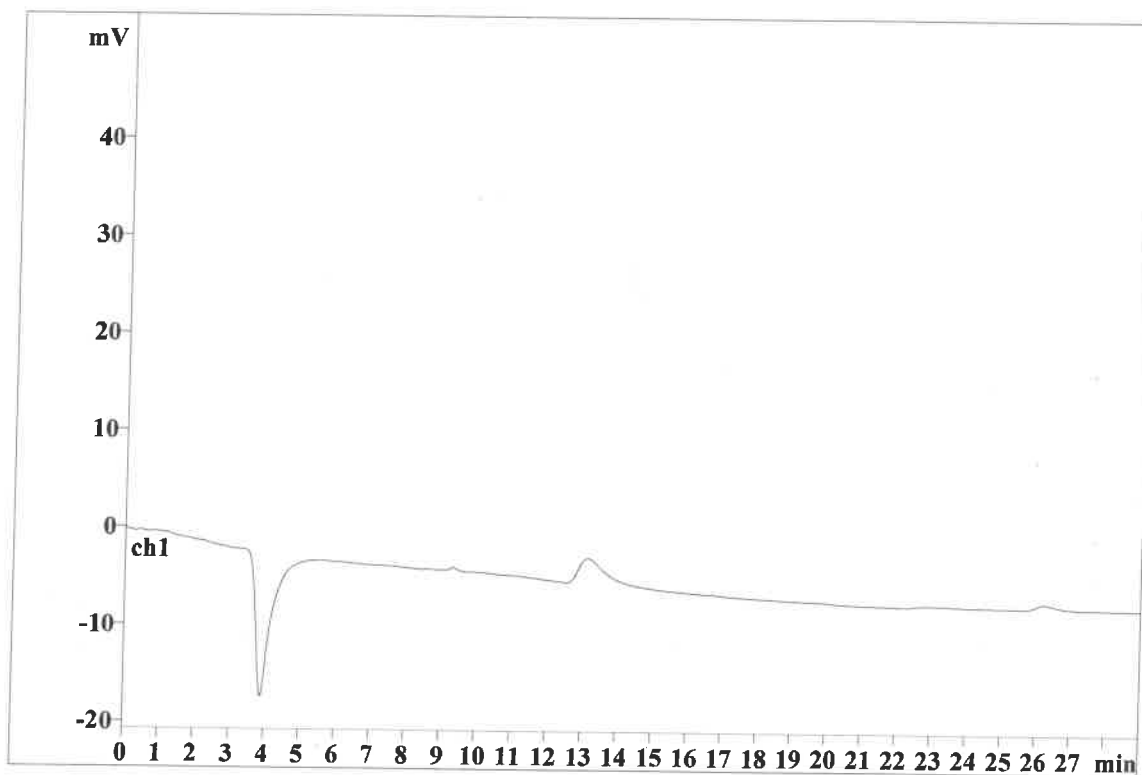

Quantitation method: Custom

No peaks

This report has been created by IC Net
METROHM LTD

Report date: 1/17/2024 2:17:59 PM
 Printed by: wet

Ident: CCV
 Analysis from: 1/16/2024 10:09:44 AM
 File: _2024-01-16_

Last save: 1/17/2024 2:17:58 PM

Method: AnionsIC2-011524.mtw
 Run operator: wet
 Analysis number: 37213

Last save: 1/15/2024 2:00:

SAMPLE:
 : IZ/MA
 Vial number: 11
 Volume: 20.0 µL
 Dilution: 1.00
 Amount: 1.0000

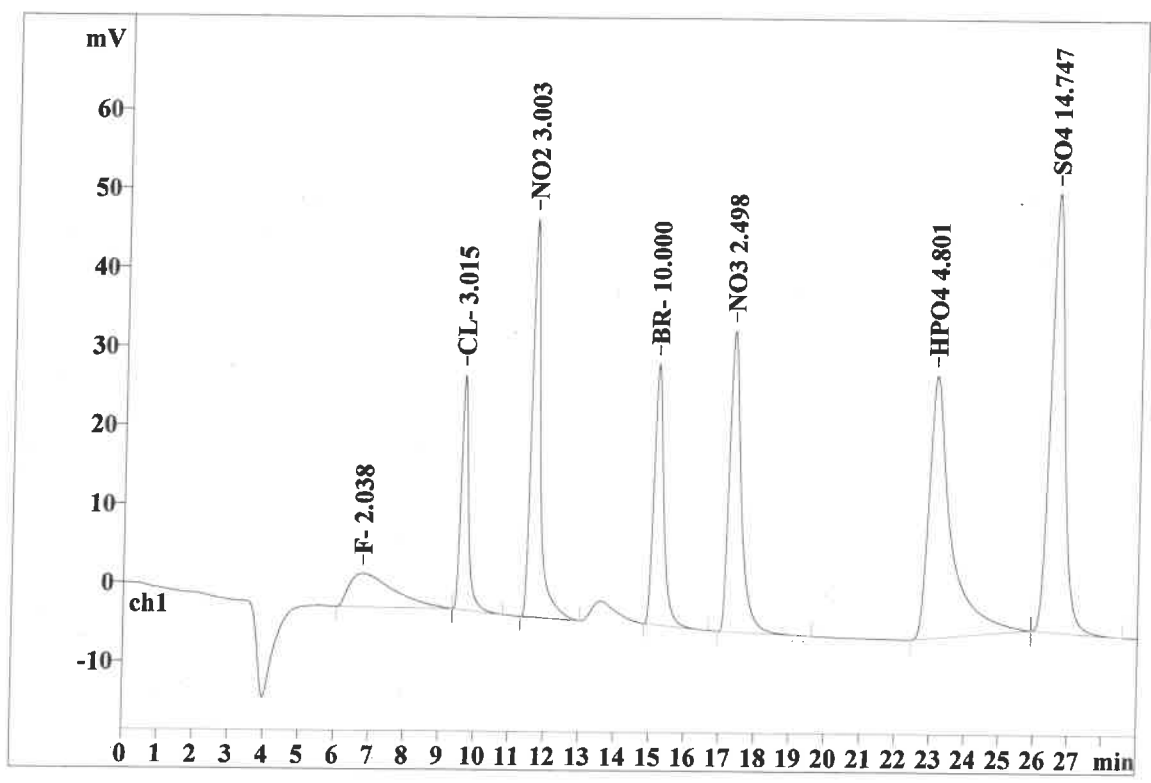

Quantitation method: Custom

No	Retention min	Width/2 min	Height mV	Height %	Area mV*sec	Area %
1	6.76	1.387	4.24	1.73	376.449	5.90
2	9.63	0.206	29.76	12.16	432.977	6.79
3	11.63	0.248	50.48	20.63	914.496	14.34
4	15.15	0.282	33.08	13.52	638.386	10.01
5	17.31	0.340	38.15	15.59	904.477	14.18
6	23.10	0.558	33.26	13.60	1478.379	23.18
7	26.55	0.438	55.68	22.76	1632.062	25.59
7	29.00	0.494	244.63	100.00	6377.226	100.00

This report has been created by IC Net
 METROHM LTD

Report date: 1/17/2024 2:04:24 PM
Printed by: wet

Ident: CCB
Analysis from: 1/16/2024 10:45:25 AM
File: _2024-01-16_

Last save: 1/17/2024 2:04:22 PM

Method: AnionsIC2-011524.mtw
Run operator: wet
Analysis number: 37214

Last save: 1/15/2024 2:00:

SAMPLE:
: IZ/MA
Vial number: 12
Volume: 20.0 µL
Dilution: 1.00
Amount: 1.0000

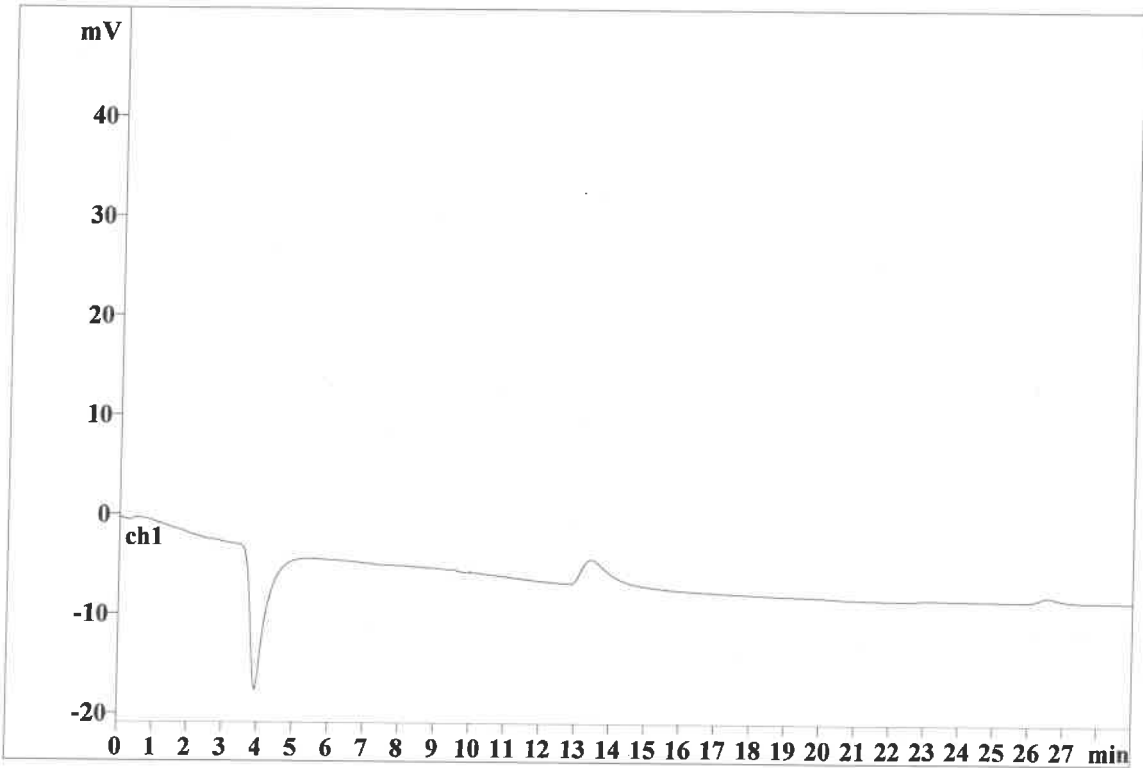

Quantitation method: Custom

No peaks

This report has been created by IC Net
METROHM LTD

Report date: 1/17/2024 2:04:39 PM
Printed by: wet

Ident: LB129162BLW
Analysis from: 1/16/2024 11:17:02 AM
File: _2024-01-16_

Last save: 1/17/2024 2:04:37 PM

Method: AnionsIC2-011524.mtw
Run operator: wet
Analysis number: 37215

Last save: 1/15/2024 2:00:

SAMPLE:
: IZ/MA
Vial number: 13
Volume: 20.0 µL
Dilution: 1.00
Amount: 1.0000

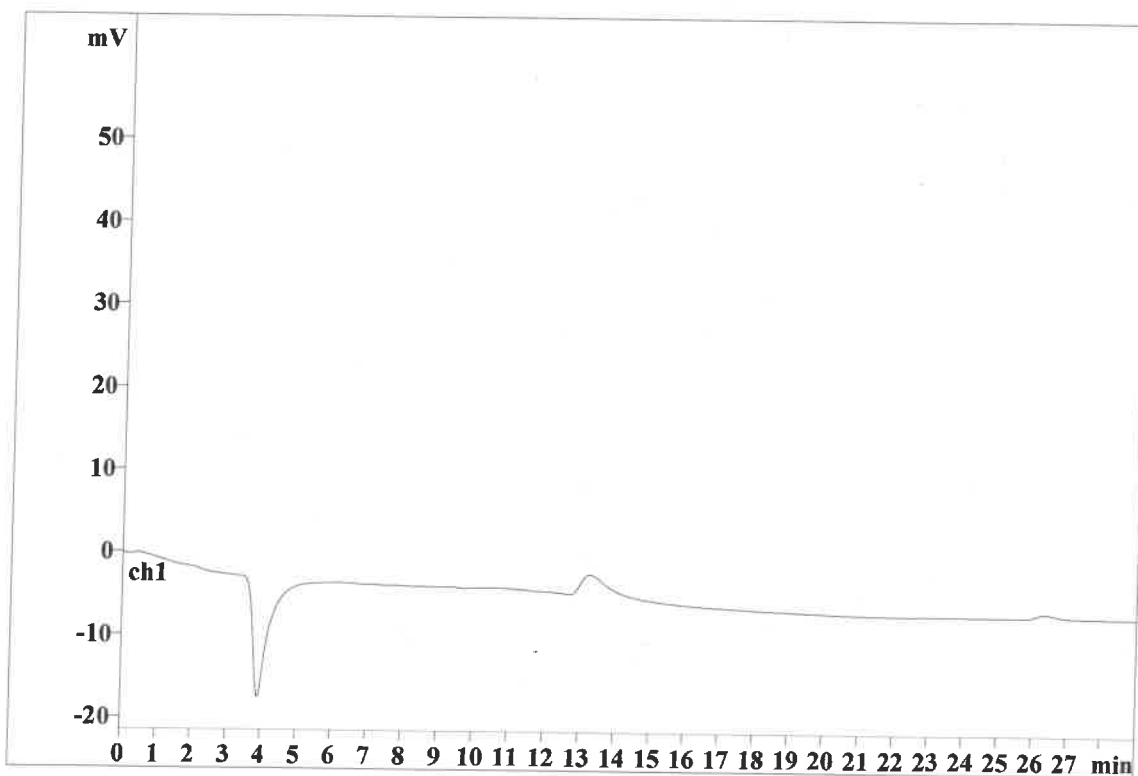

Quantitation method: Custom

No peaks

This report has been created by IC Net
METROHM LTD

Report date: 1/17/2024 2:04:45 PM
 Printed by: wet

Ident: LB129162BSW
 Analysis from: 1/16/2024 11:48:40 AM
 File: _2024-01-16_

Last save: 1/17/2024 2:04:02 PM

Method: AnionsIC2-011524.mtw
 Run operator: wet
 Analysis number: 37216

Last save: 1/15/2024 2:00:

SAMPLE:
 : IZ/MA
 Vial number: 14
 Volume: 20.0 µL
 Dilution: 1.00
 Amount: 1.0000

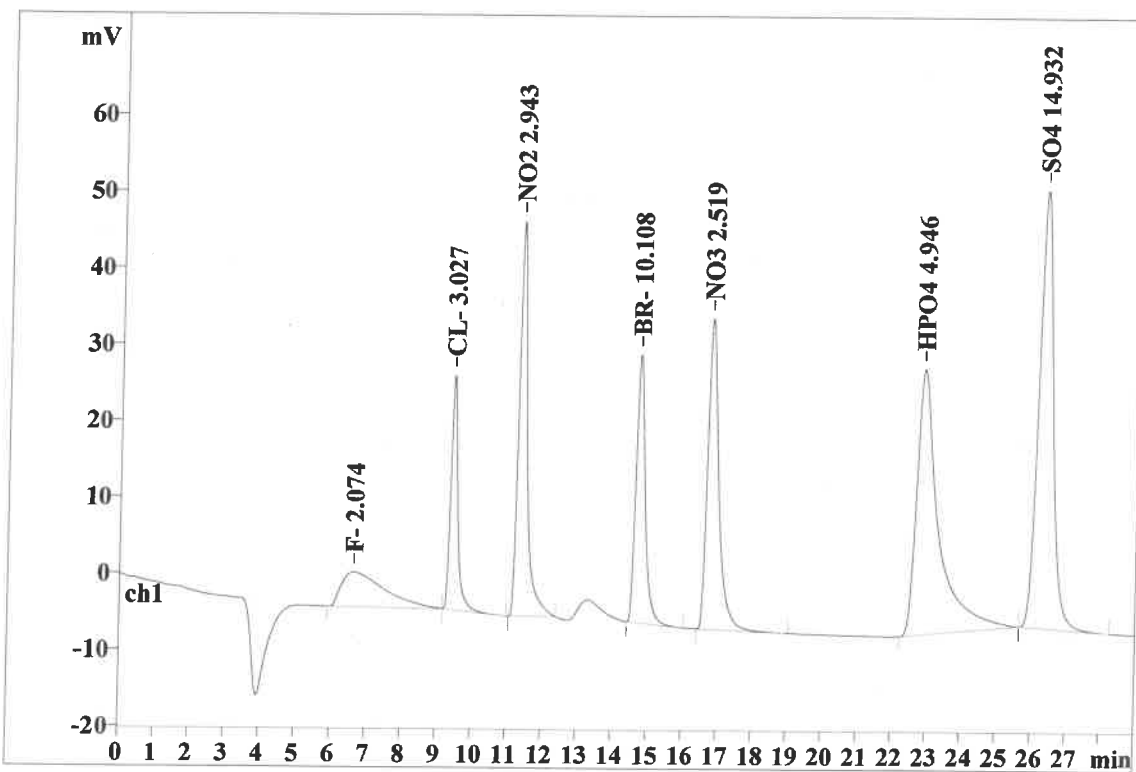

Quantitation method: Custom

No	Retention min	Width/2 min	Height mV	Height %	Area mV*sec	Area %
1	6.65	1.305	4.58	1.80	383.981	5.95
2	9.44	0.201	30.64	12.03	434.851	6.73
3	11.36	0.242	51.70	20.30	894.528	13.85
4	14.73	0.270	35.11	13.79	645.778	10.00
5	16.77	0.324	40.64	15.96	912.333	14.13
6	22.87	0.554	34.74	13.64	1532.237	23.73
7	26.30	0.432	57.25	22.48	1653.829	25.61
7	29.00	0.475	254.66	100.00	6457.537	100.00

This report has been created by IC Net
 METROHM LTD

Report date: 1/17/2024 2:04:58 PM
Printed by: wet

Ident: P1151-01
Analysis from: 1/16/2024 3:46:39 PM
File: _2024-01-16_

Last save: 1/16/2024 4:15:39 PM

Method: AnionsIC2-011524.mtw
Run operator: wet
Analysis number: 37218

Last save: 1/15/2024 2:00:

SAMPLE:
: IZ/MA
Vial number: 17
Volume: 20.0 µL
Dilution: 1.00
Amount: 1.0000

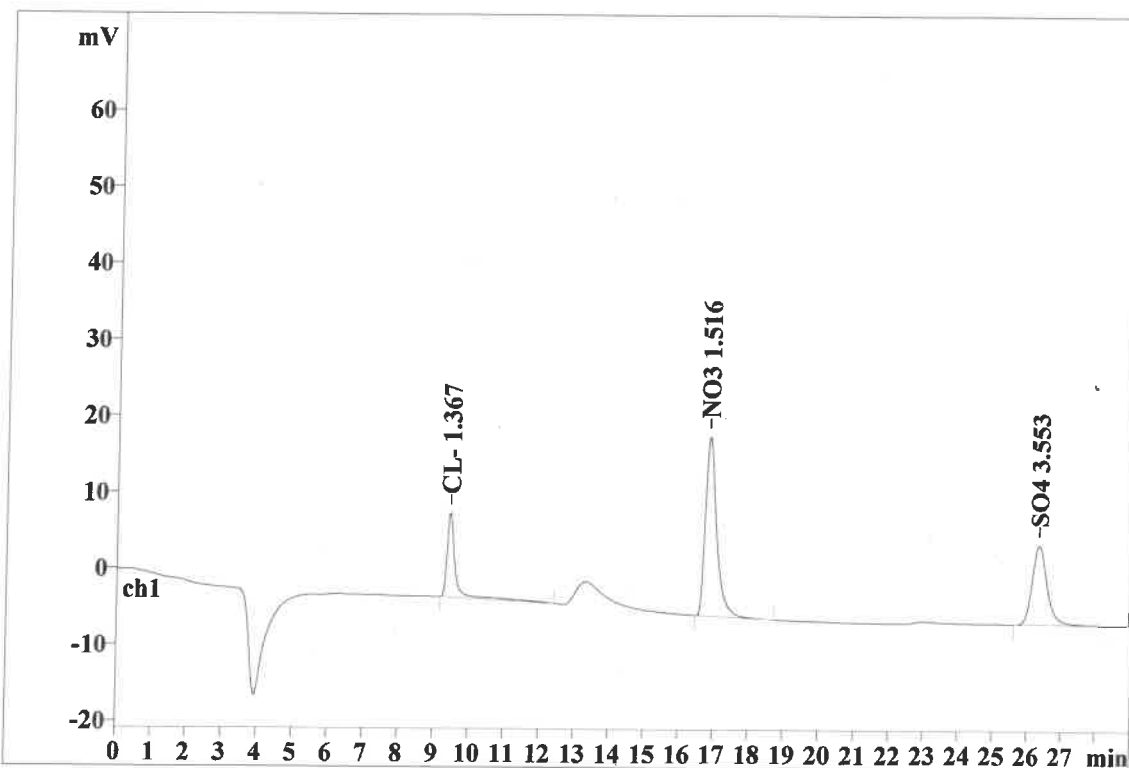

Quantitation method: Custom

No	Retention min	Width/2 min	Height mV	Height %	Area mV*sec	Area %
1	0.00	0.000	0.00	0.00	0.000	0.00
2	9.44	0.205	11.07	24.63	186.615	18.08
3	0.00	0.000	0.00	0.00	0.000	0.00
4	0.00	0.000	0.00	0.00	0.000	0.00
5	16.83	0.325	23.49	52.26	525.305	50.88
6	0.00	0.000	0.00	0.00	0.000	0.00
7	26.30	0.452	10.38	23.10	320.439	31.04
7	29.00	0.140	44.94	99.99	1032.359	100.00

This report has been created by IC Net
METROHM LTD

Report date: 1/17/2024 2:15:24 PM
 Printed by: wet

Ident: P1151-01MS
 Analysis from: 1/16/2024 4:18:16 PM
 File: _2024-01-16_

Last save: 1/17/2024 2:15:11 PM

Method: AnionsIC2-011524.mtw
 Run operator: wet
 Analysis number: 37219

Last save: 1/15/2024 2:00:

SAMPLE:
 : IZ/MA
 Vial number: 18
 Volume: 20.0 µL
 Dilution: 1.00
 Amount: 1.0000

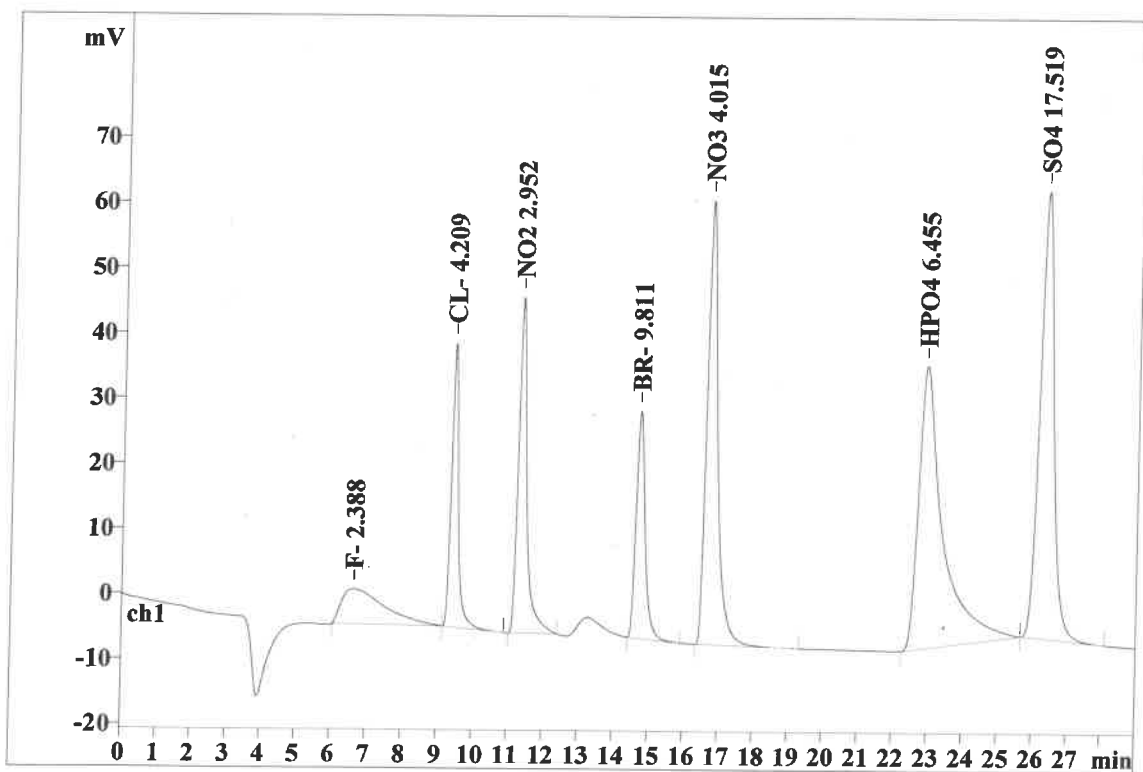

Quantitation method: Custom

No	Retention min	Width/2 min	Height mV	Height %	Area mV*sec	Area %
1	6.64	1.289	5.37	1.70	449.818	5.54
2	9.42	0.199	43.60	13.83	611.598	7.53
3	11.32	0.242	51.49	16.33	897.425	11.04
4	14.70	0.264	34.84	11.05	625.510	7.70
5	16.68	0.315	68.09	21.60	1490.424	18.34
6	22.89	0.606	43.33	13.74	2093.523	25.77
7	26.29	0.428	68.53	21.74	1956.948	24.08
7	29.00	0.478	315.25	100.00	8125.246	100.00

Report date: 1/17/2024 2:15:51 PM
Printed by: wet

Ident: P1151-01MSD
Analysis from: 1/16/2024 4:49:54 PM
File: _2024-01-16_

Last save: 1/17/2024 2:15:49 PM

Method: AnionsIC2-011524.mtw
Run operator: wet
Analysis number: 37220

Last save: 1/15/2024 2:00:

SAMPLE:
: IZ/MA
Vial number: 19
Volume: 20.0 µL
Dilution: 1.00
Amount: 1.0000

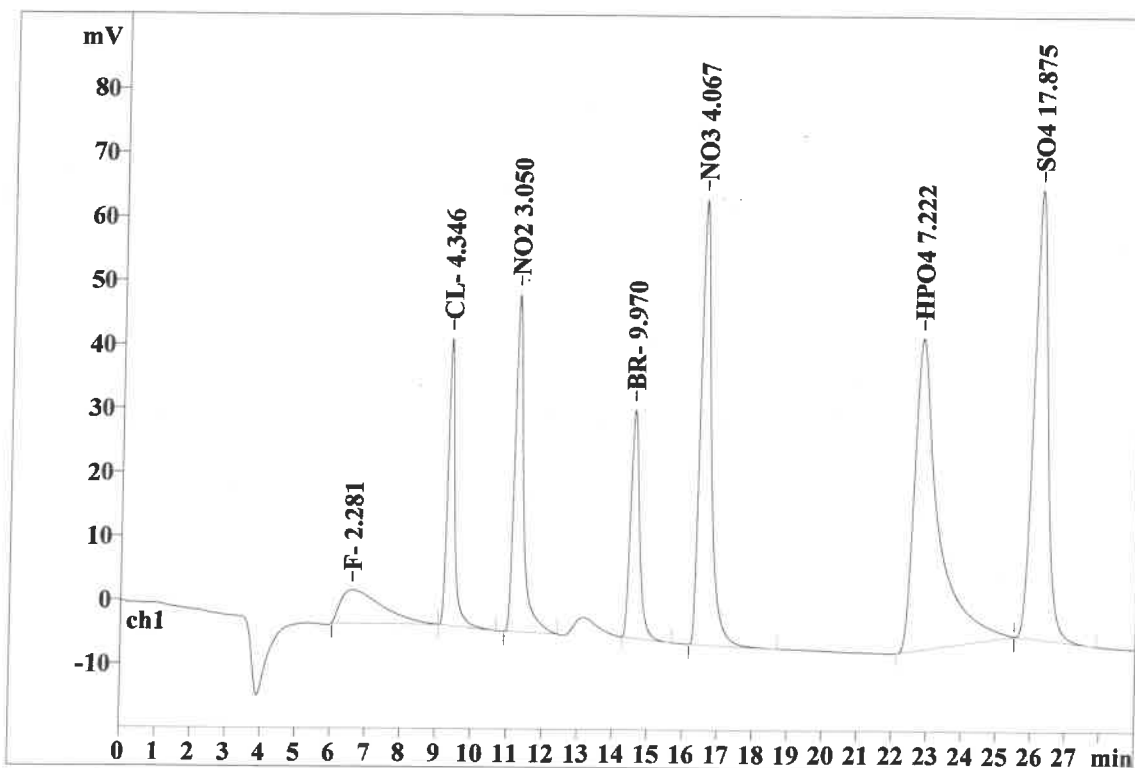

Quantitation method: Custom

No	Retention min	Width/2 min	Height mV	Height %	Area mV*sec	Area %
1	6.61	1.282	5.23	1.60	427.513	5.02
2	9.34	0.198	44.92	13.72	632.042	7.42
3	11.22	0.242	52.78	16.12	930.342	10.93
4	14.55	0.262	35.72	10.91	636.369	7.47
5	16.50	0.312	69.69	21.28	1510.197	17.74
6	22.76	0.609	48.82	14.91	2378.931	27.94
7	26.14	0.426	70.30	21.47	1998.627	23.47
7	29.00	0.476	327.47	100.00	8514.021	100.00

This report has been created by IC Net
METROHM LTD

Report date: 1/17/2024 2:16:38 PM
Printed by: wet

Ident: CCV
Analysis from: 1/16/2024 5:21:35 PM
File: _2024-01-16_

Last save: 1/17/2024 2:16:34 PM

Method: AnionsIC2-011524.mtw
Run operator: wet
Analysis number: 37221

Last save: 1/15/2024 2:00:

SAMPLE:
: IZ/MA
Vial number: 11
Volume: 20.0 µL
Dilution: 1.00
Amount: 1.0000

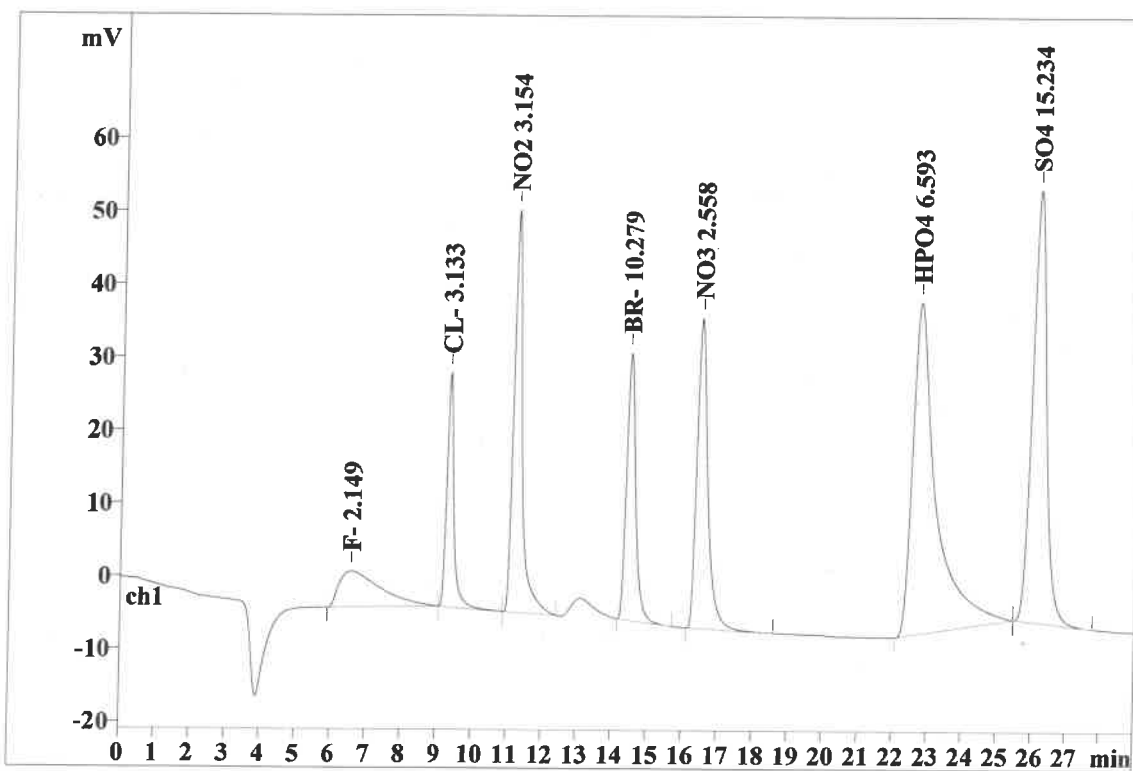

Quantitation method: Custom

No	Retention min	Width/2 min	Height mV	Height %	Area mV*sec	Area %
1	6.57	1.263	4.92	1.78	399.741	5.53
2	9.32	0.197	32.11	11.63	450.726	6.23
3	11.19	0.241	55.12	19.97	964.886	13.34
4	14.47	0.264	36.62	13.27	657.382	9.09
5	16.46	0.316	42.48	15.39	927.659	12.82
6	22.71	0.586	45.50	16.49	2144.874	29.65
7	26.11	0.427	59.24	21.46	1689.167	23.35
7	29.00	0.471	275.99	100.00	7234.436	100.00

This report has been created by IC Net
METROHM LTD

Report date: 1/17/2024 2:16:55 PM
Printed by: wet

Ident: CCB
Analysis from: 1/16/2024 5:53:13 PM
File: _2024-01-16_

Last save: 1/17/2024 2:16:53 PM

Method: AnionsIC2-011524.mtw
Run operator: wet
Analysis number: 37222

Last save: 1/15/2024 2:00:

SAMPLE:
: IZ/MA
Vial number: 12
Volume: 20.0 μ L
Dilution: 1.00
Amount: 1.0000

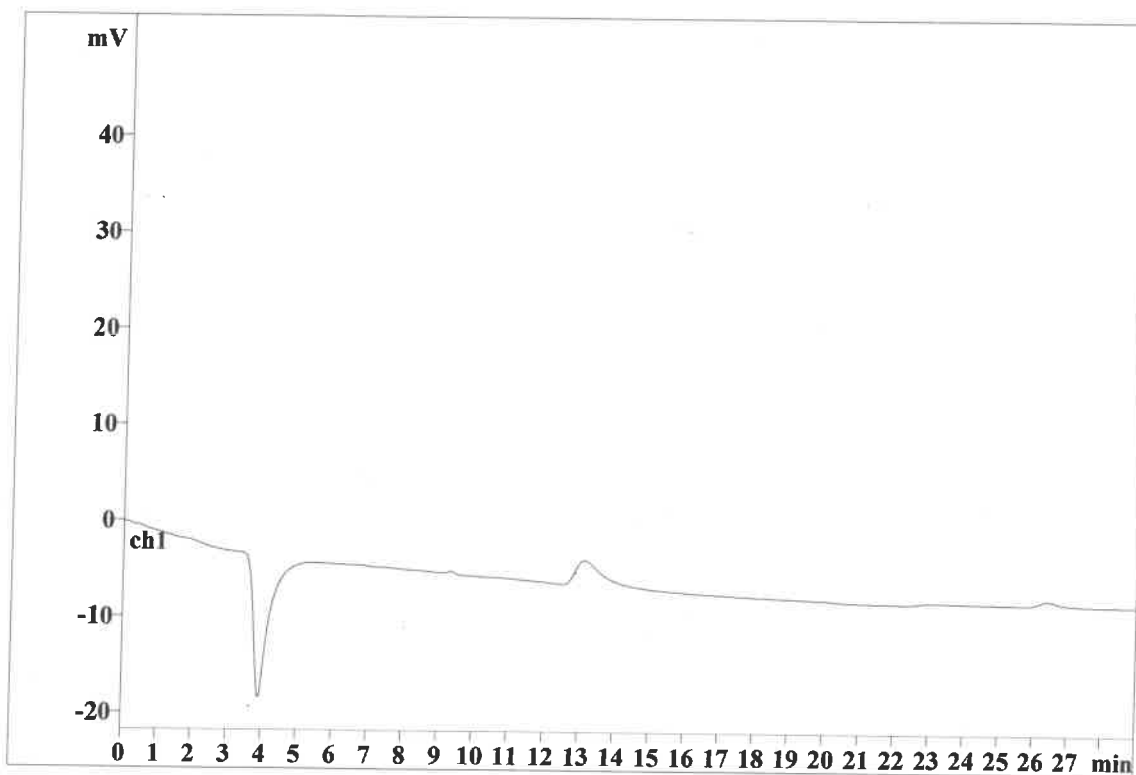

Quantitation method: Custom

No peaks

This report has been created by IC Net
METROHM LTD