

LB132595

7471B

INSTRUMENT ID: CVA

Linear

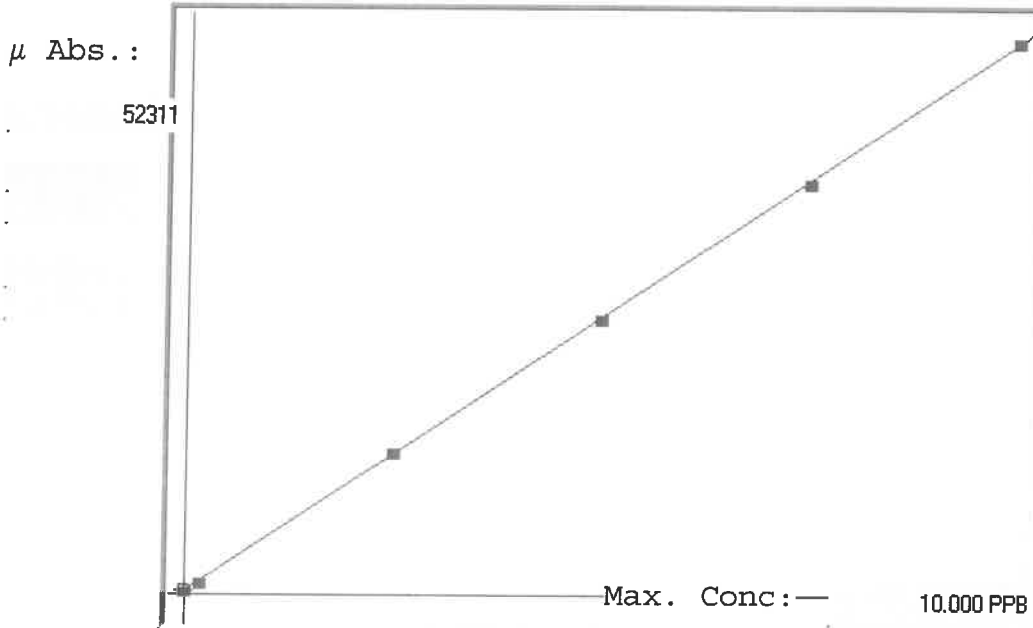

A= 0.0000e+000

B= 1.9295e-004

C= -5.9918e-002

Rho= 0.9999432

Accept=Accepted

Std ID	Conc.	Calc.	Dev.	Mean	SD or %RSD	Rep 1	Rep 2	Rep 3	Rep 4	Rep 5	%RSD
0.0	0.000	0.023	0.023	428	0.000	428					
0.2	0.200	0.159	-0.041	1134	0.0 %	1134					
2.5	2.500	2.555	0.055	13554	0.0 %	13554					
5.0	5.000	4.979	-0.021	26113	0.0 %	26113					
7.5	7.500	7.451	-0.049	38925	0.0 %	38925					
10.0	10.000	10.034	0.034	52311	0.0 %	52311					

0.02
0.02
0.02

LB132595 INSTRUMENT ID : CV1

Method: 7471B

Operator: Admin

Date of Analysis: 25 Sep 2024 14:51:37

Sample ID	Extended ID	µ Abs.	Conc.	Std Conc	Method	Units	Date	Type	Type
0.0 - 1	56	428	-	0.0000	7471B	PPB	25 Sep 2024 15:22:15	S	Std
0.2 - 1	50-2	1134	-	0.2000	7471B	PPB	25 Sep 2024 15:24:32	S	Std
2.5 - 1	52.5	13554	-	2.5000	7471B	PPB	25 Sep 2024 15:26:49	S	Std
5.0 - 1	55	26113	-	5.0000	7471B	PPB	25 Sep 2024 15:29:06	S	Std
7.5 - 1	57.5	38925	-	7.5000	7471B	PPB	25 Sep 2024 15:31:25	S	Std
10.0 - 1	510	52311	-	10.0000	7471B	PPB	25 Sep 2024 15:33:43	S	Std
ICV06 - 1	ICV06	20178	3.8335	-	7471B	PPB	25 Sep 2024 15:37:26	U	SMPL
ICB06 - 1	ICB06	461	0.0290	-	7471B	PPB	25 Sep 2024 15:39:41	U	SMPL
CCV18 - 1	CCV18	27010	5.1517	-	7471B	PPB	25 Sep 2024 15:44:01	U	SMPL
CCB18 - 1	CCB18	540	0.0443	-	7471B	PPB	25 Sep 2024 15:46:16	U	SMPL
CRA - 1	CRA	1306	0.1921	-	7471B	PPB	25 Sep 2024 15:48:35	U	SMPL
HighStd - 1	HighStd	52495	10.0691	-	7471B	PPB	25 Sep 2024 15:50:50	U	SMPL
ChkStd - 1	ChkStd	37429	7.1621	-	7471B	PPB	25 Sep 2024 15:53:05	U	SMPL
PB163668BL - 1	PBS	-128	-0.0846	-	7471B	PPB	25 Sep 2024 15:55:32	U	SMPL
PB163668BS - 1	LCSS	19770	3.7548	-	7471B	PPB	25 Sep 2024 15:57:55	U	SMPL
P4149-13 - 1	COMP-6	14757	2.7875	-	7471B	PPB	25 Sep 2024 16:00:11	U	SMPL
P4149-14 - 1	COMP-7	7670	1.4200	-	7471B	PPB	25 Sep 2024 16:02:31	U	SMPL
P4149-15 - 1	COMP-8	16118	3.0501	-	7471B	PPB	25 Sep 2024 16:04:51	U	SMPL
P4150-01 - 1	OK-02-09132024	1673	0.2629	-	7471B	PPB	25 Sep 2024 16:07:10	U	SMPL
P4167-01 - 1	PL-03-09242024	1872	0.3013	-	7471B	PPB	25 Sep 2024 16:09:28	U	SMPL
CCV19 - 1	CCV19	26419	5.0377	-	7471B	PPB	25 Sep 2024 16:11:44	U	SMPL
CCB19 - 1	CCB19	482	0.0331	-	7471B	PPB	25 Sep 2024 16:13:58	U	SMPL
P4168-01 - 1	SU-03-09242024	2696	0.4603	-	7471B	PPB	25 Sep 2024 16:16:17	U	SMPL
P4168-03 - 1	SU-04-09242024	1533	0.2359	-	7471B	PPB	25 Sep 2024 16:18:32	U	SMPL
P4168-03DUP - 1	SU-04-09242024DUP	1358	0.2021	-	7471B	PPB	25 Sep 2024 16:20:49	U	SMPL
P4168-03MS - 1	SU-04-09242024MS	25146	4.7921	-	7471B	PPB	25 Sep 2024 16:23:05	U	SMPL
P4168-03MSD - 1	SU-04-09242024MSD	25136	4.7901	-	7471B	PPB	25 Sep 2024 16:25:23	U	SMPL
P4172-04 - 1	CHRT-20425	1172	0.1662	-	7471B	PPB	25 Sep 2024 16:27:42	U	SMPL
P4172-06 - 1	CHRT-24336	4552	0.8184	-	7471B	PPB	25 Sep 2024 16:30:02	U	SMPL
P4178-04 - 1	VNJ231	6040	1.1055	-	7471B	PPB	25 Sep 2024 16:32:20	U	SMPL
P4168-03LX5 - 1		228	-0.0159	-	7471B	PPB	25 Sep 2024 16:34:37	U	SMPL
P4168-03A - 1		25606	4.8808	-	7471B	PPB	25 Sep 2024 16:36:54	U	SMPL
CCV20 - 1	CCV20	27740	5.2926	-	7471B	PPB	25 Sep 2024 16:39:09	U	SMPL
CCB20 - 1	CCB20	453	0.0275	-	7471B	PPB	25 Sep 2024 16:41:29	U	SMPL