

SCA 30010

11/13/17 ALX

Clear table

ident	concentrati on F-	concentrati on CL-	concentrati on NO2	concentrati on BR-	concentrati on NO3	concentrati on HPO4	concentrati on SO4	file name	date time
STD1	0.0000	0.0000	0.0000	0.0000	0.0000	0.0000	0.0000	_2017-11-07_	11/7/17 10:52
STD2	0.1360	0.2220	0.2220	0.6750	0.2000	0.2310	1.3130	_2017-11-07_	11/7/17 11:21
STD3	0.3660	0.6240	0.6330	2.0500	0.5360	1.0700	3.1920	_2017-11-07_	11/7/17 11:50
STD4	0.7820	1.1950	1.1870	4.0000	0.9910	2.0910	5.8600	_2017-11-07_	11/7/17 12:19
STD5	2.0660	2.8870	2.8820	9.7290	2.3730	4.8990	14.1690	_2017-11-07_	11/7/17 12:47
STD6	3.8820	5.9210	5.9270	19.7720	4.9210	9.7470	29.6400	_2017-11-07_	11/7/17 13:16
STD7	5.0680	7.6010	7.5990	25.2740	6.3540	12.7130	38.0750	_2017-11-07_	11/7/17 13:45
ICV	2.0800	2.9600	2.9260	9.9260	2.4050	5.1790	14.2390	_2017-11-07_	11/7/17 15:12
ICB	0.0000	0.0000	0.0000	0.0000	0.0000	0.0000	0.0000	_2017-11-07_	11/7/17 15:42
CCV	2.1180	2.8700	2.8530	9.7910	2.3700	1.7210	14.0110	_2017-11-09_	11/9/17 9:59
CCB	0.0000	0.0000	0.0000	0.0000	0.0000	0.0000	0.0000	_2017-11-09_	11/9/17 10:28
LB91523BLW	0.0000	0.0000	0.0000	0.0000	0.0000	0.0000	0.0000	_2017-11-09_	11/9/17 10:57
LB91523BSW	2.1520	2.9890	3.0130	9.6920	2.3900	1.5800	14.0670	_2017-11-09_	11/9/17 11:26
I6411-06	0.0000	0.0000	0.0000	0.0000	0.0000	0.0000	0.0000	_2017-11-09_	11/9/17 14:40
I6411-06DUP	0.0000	0.0000	0.0000	0.0000	0.0000	0.0000	0.0000	_2017-11-09_	11/9/17 15:38
I6411-06MS	2.2230	3.0730	3.0390	10.2680	2.4490	1.9700	14.8060	_2017-11-09_	11/9/17 16:07
CCV	2.1420	2.9850	3.0160	9.6750	2.3730	1.8330	14.3270	_2017-11-09_	11/9/17 16:36
CCB	0.0000	0.0000	0.0000	0.0000	0.0000	0.0000	0.0000	_2017-11-09_	11/9/17 17:05

IC-1
11-7-17

CALIBRATION OF COMPONENT F-

Method: ANIONS 11-07-17.mtw
 Equation: $Q = 0.819457 \cdot A + 1.42104$
 RSD: 3.908 %
 Correlation coefficient: 0.999377

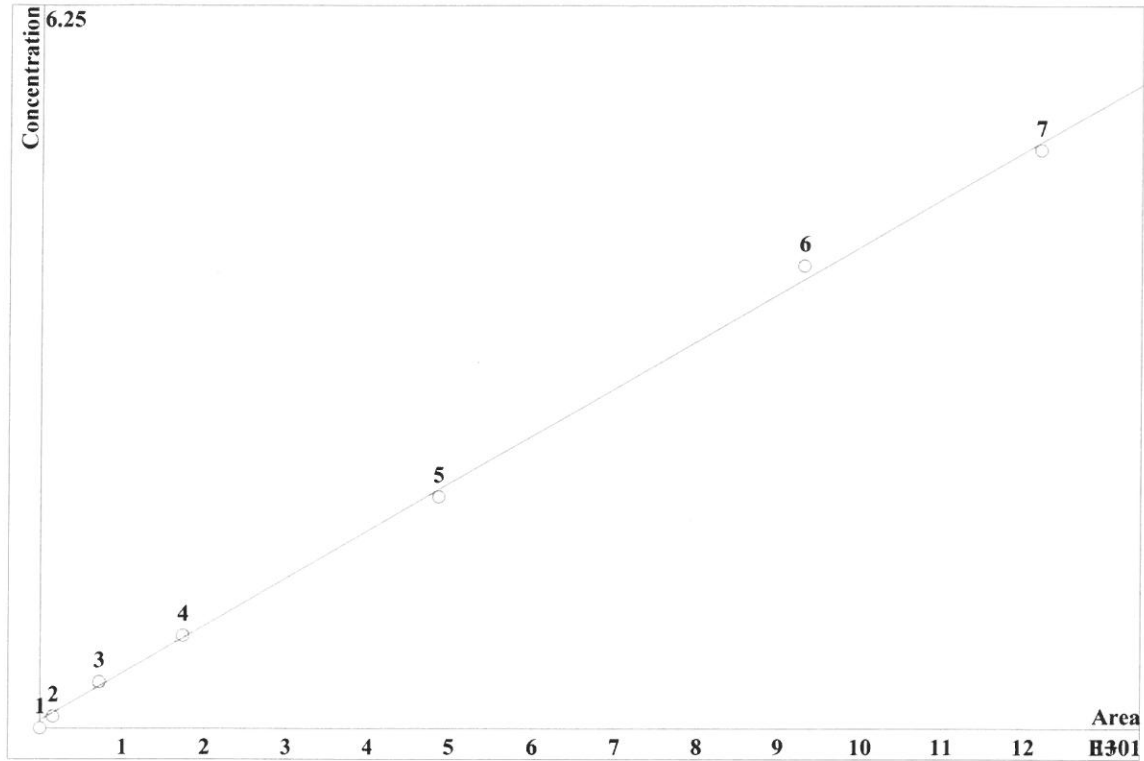

K3 = 0 K2 = 0 K1 = 0.819457 K0 = 1.42104
 Base: Area
 Ref.channel: Cond
 ISTD:
 Formula: Linear
 Weight: 1

Level	Height	Area	Conc.	Vol/Dil	Retention	Used	File
1	0	0	0	0	0	No	
2	0.07343	1.592	0.1	20	5.813	Yes	
3	0.3207	7.191	0.4	20	5.813	Yes	
4	0.7101	17.36	0.8	20	5.813	Yes	
5	1.967	48.69	2	20	5.813	Yes	
6	4.157	93.01	4	20	5.813	Yes	
7	5.374	122	5	20	5.813	Yes	

CALIBRATION OF COMPONENT CL-

Method: ANIONS 11-07-17.mtw
 Equation: $Q = 1.2773 \cdot A + 1.44306$
 RSD: 3.042 %
 Correlation coefficient: 0.999622

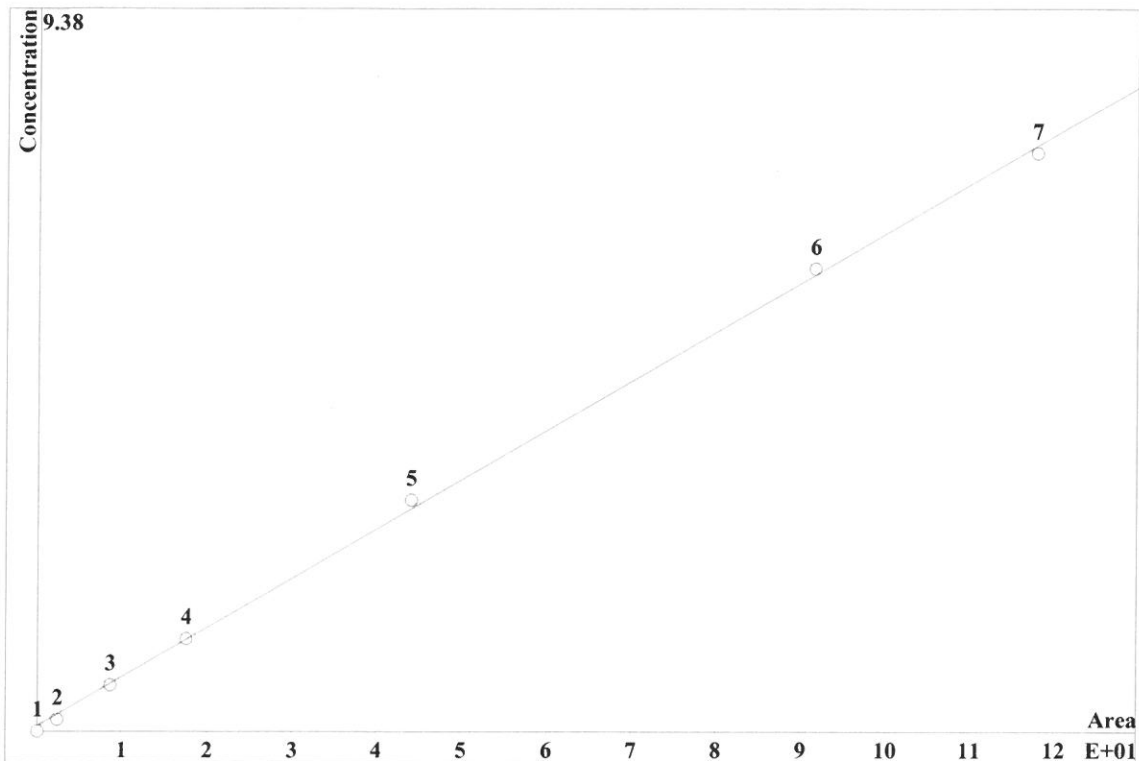

K3 = 0 K2 = 0 K1 = 1.2773 K0 = 1.44306
 Base: Area
 Ref.channel: Cond
 ISTD:
 Formula: Linear
 Weight: 1

Level	Height	Area	Conc.	Vol/Dil	Retention	Used	File	
1	0	0	0	0	0		0	No
2	0.1097	2.353	0.15	20	8.549			Yes
3	0.4266	8.634	0.6	20	8.549			Yes
4	0.8682	17.58	1.2	20	8.549			Yes
5	2.234	44.08	3	20	8.549			Yes
6	4.66	91.58	6	20	8.549			Yes
7	6.038	117.9	7.5	20	8.549			Yes

CALIBRATION OF COMPONENT NO2

Method: ANIONS 11-07-17.mtw
 Equation: $Q = 0.537123 \cdot A + 2.86869$
 RSD: 3.067 %
 Correlation coefficient: 0.999616

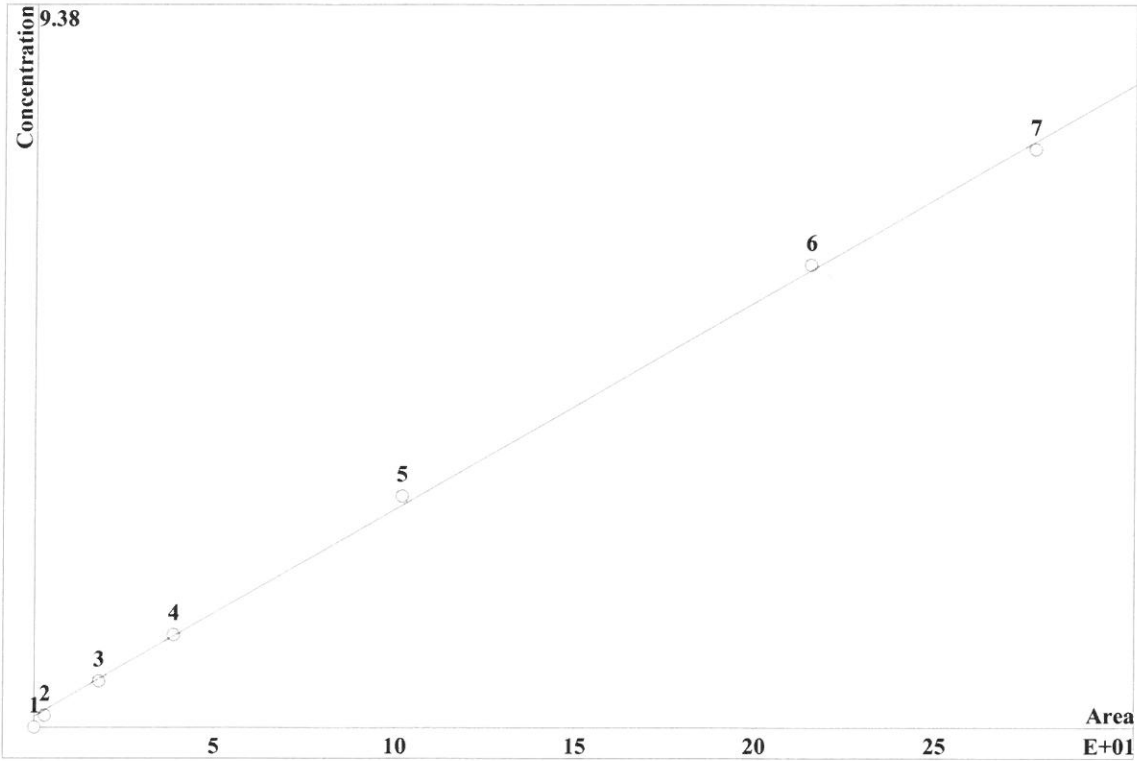

K3 = 0 K2 = 0 K1 = 0.537123 K0 = 2.86869
 Base: Area
 Ref.channel: Cond
 ISTD:
 Formula: Linear
 Weight: 1

Level	Height	Area	Conc.	Vol/Dil	Retention	Used	File	
1		0	0	0	0		0	No
2	0.1323	2.94	0.15	20	10.12		10.12	Yes
3	0.799	18.22	0.6	20	10.12		10.12	Yes
4	1.755	38.86	1.2	20	10.12		10.12	Yes
5	4.717	102	3	20	10.12		10.12	Yes
6	9.969	215.3	6	20	10.12		10.12	Yes
7	12.89	277.6	7.5	20	10.12		10.12	Yes

±□; \$

CALIBRATION OF COMPONENT BR-

Method: ANIONS 11-07-17.mtw
 Equation: $Q = 3.1596 \cdot A - 6.4044$
 RSD: 2.359 %
 Correlation coefficient: 0.999773

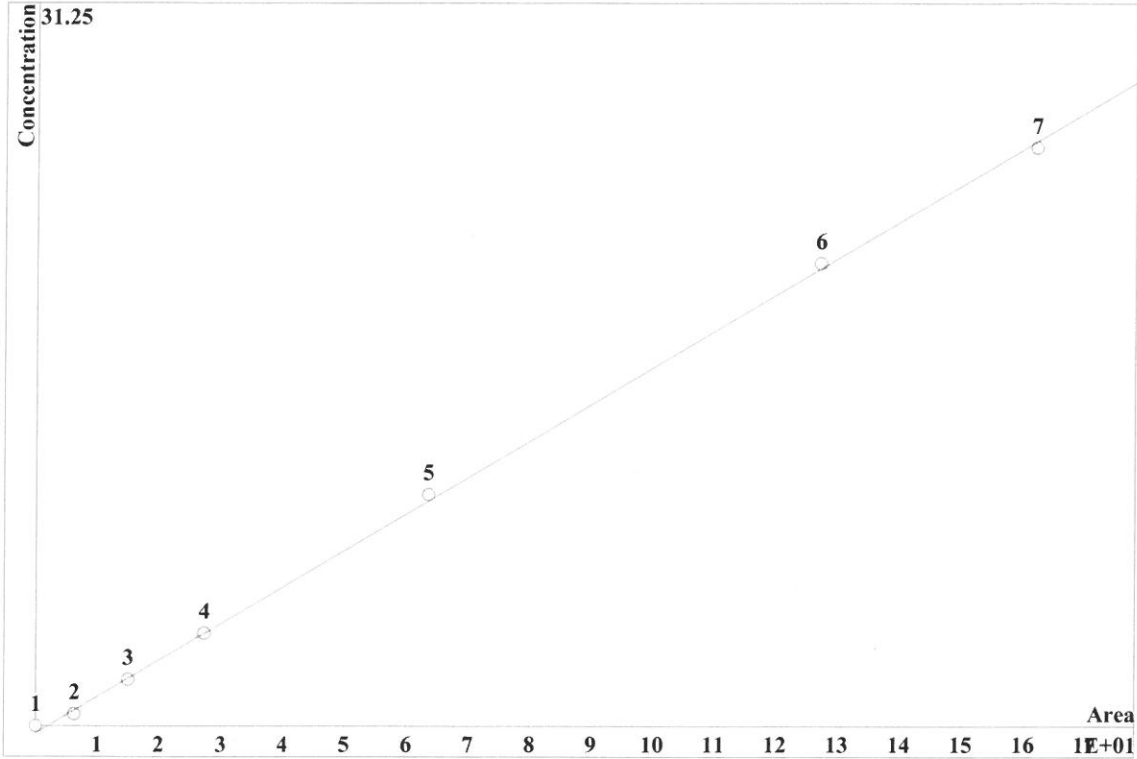

K3 = 0 K2 = 0 K1 = 3.1596 K0 = -6.4044
 Base: Area
 Ref.channel: Cond
 ISTD:
 Formula: Linear
 Weight: 1

Level	Height	Area	Conc.	Vol/Dil	Retention	Used	File	
1	0	0	0	0	0		0	No
2	0.1535	6.297	0.5	0.5	20		12.77	Yes
3	0.3456	15.01	2	2	20		12.77	Yes
4	0.5962	27.35	4	4	20		12.77	Yes
5	1.283	63.61	10	10	20		12.77	Yes
6	2.416	127.2	20	20	20		12.77	Yes
7	3.12	162	25	25	20		12.77	Yes

CALIBRATION OF COMPONENT NO3

Method: ANIONS 11-07-17.mtw
 Equation: $Q = 0.504527 \cdot A + 2.51032$
 RSD: 3.915 %
 Correlation coefficient: 0.999374

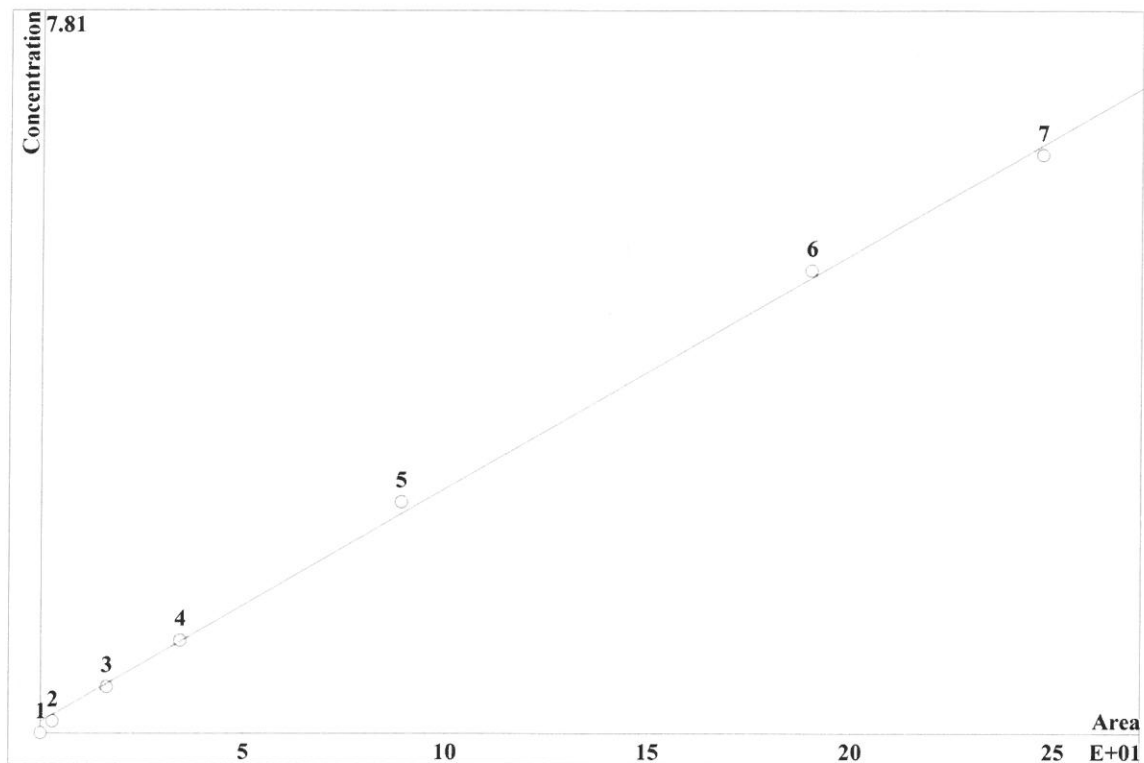

K3 = 0 K2 = 0 K1 = 0.504527 K0 = 2.51032
 Base: Area
 Ref.channel: Cond
 ISTD:
 Formula: Linear
 Weight: 1

Level	Height	Area	Conc.	Vol/Dil	Retention	Used	File	
1	0	0	0	0	0		0	No
2	0.1104	2.955	0.125	20	14.38			Yes
3	0.5883	16.26	0.5	20	14.38			Yes
4	1.237	34.29	1	20	14.38			Yes
5	3.226	89.09	2.5	20	14.38			Yes
6	6.81	190.1	5	20	14.38			Yes
7	8.83	246.9	6.25	20	14.38			Yes

±□; \$

CALIBRATION OF COMPONENT HPO4

Method: ANIONS 11-07-17.mtw
 Equation: $Q = 2.08565 \cdot A - 2.85147$
 RSD: 3.558 %
 Correlation coefficient: 0.999483

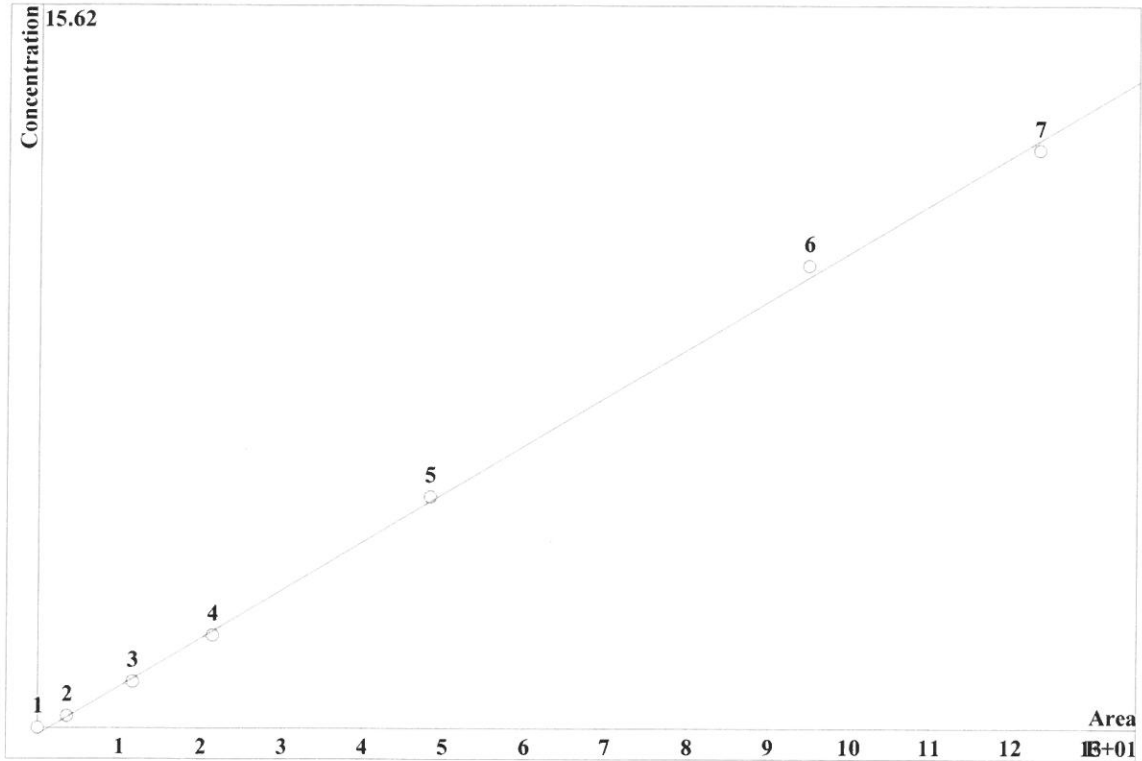

K3 = 0 K2 = 0 K1 = 2.08565 K0 = -2.85147
 Base: Area
 Ref.channel: Cond
 ISTD:
 Formula: Linear
 Weight: 1

Level	Height	Area	Conc.	Vol/Dil	Retention	Used	File	
1	0	0	0	0	0			No
2	0.05749	3.582	0.25	20	21.58			Yes
3	0.1884	11.62	1	20	21.58			Yes
4	0.3605	21.42	2	20	21.58			Yes
5	0.8357	48.35	5	20	21.58			Yes
6	1.692	94.83	10	20	21.58			Yes
7	2.228	123.3	12.5	20	21.58			Yes

CALIBRATION OF COMPONENT SO4

Method: ANIONS 11-07-17.mtw
 Equation: $Q = 1.70296 \cdot A + 13.3401$
 RSD: 4.016 %
 Correlation coefficient: 0.999342

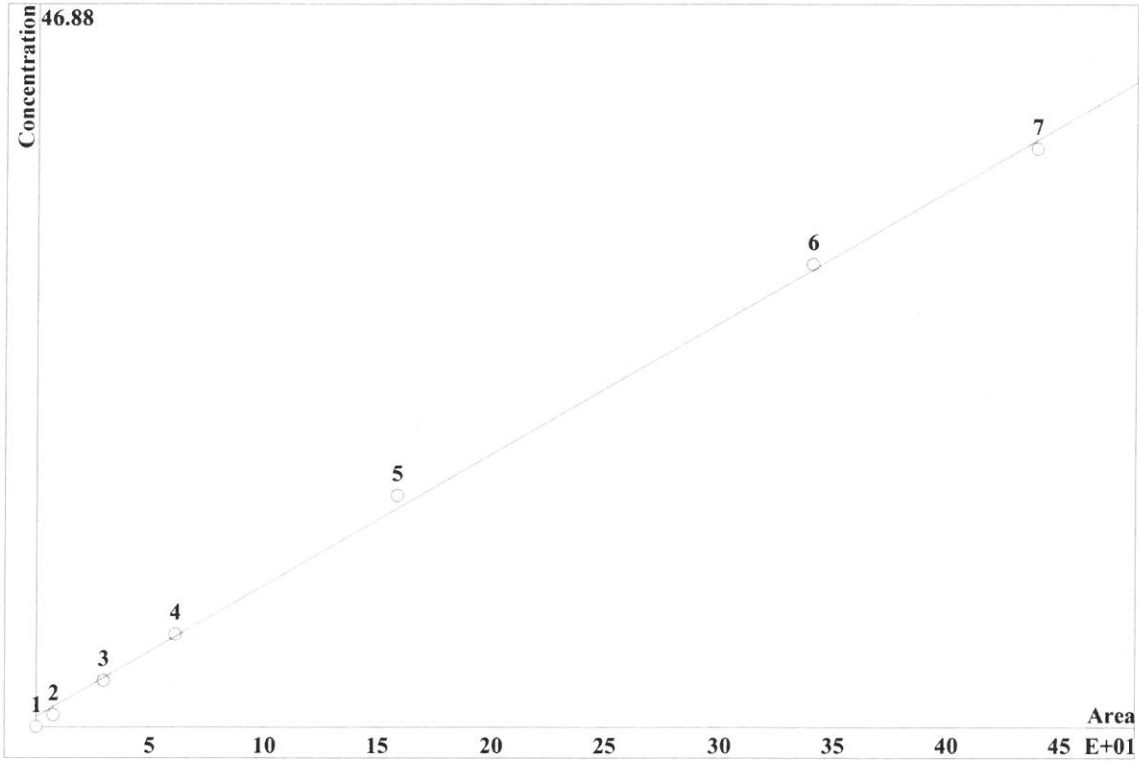

K3 = 0 K2 = 0 K1 = 1.70296 K0 = 13.3401
 Base: Area
 Ref.channel: Cond
 ISTD:
 Formula: Linear
 Weight: 1

Level	Height	Area	Conc.	Vol/Dil	Retention	Used	File
1	0	0	0	0	0		No
2	0.1431	7.59	0.75	20	24.1		Yes
3	0.5647	29.65	3	20	24.1		Yes
4	1.162	60.99	6	20	24.1		Yes
5	3.047	158.6	15	20	24.1		Yes
6	6.585	340.3	30	20	24.1		Yes
7	8.64	439.3	37.5	20	24.1		Yes

Report date: 11/9/2017 3:54:41 PM
Printed by: wet

Ident: STD1
Analysis from: 11/7/2017 10:52:17 AM
File: _2017-11-07_

Last save: 11/9/2017 3:53:12 PM

Method: ANIONS 11-07-17.mtw
Run operator: wet
Analysis number: 59844

Last save: 11/7/2017 1:42:44 PM

SAMPLE:
: AP/AK
Vial number: 2
Volume: 20.0 μ L
Dilution: 1.00
Amount: 1.0000

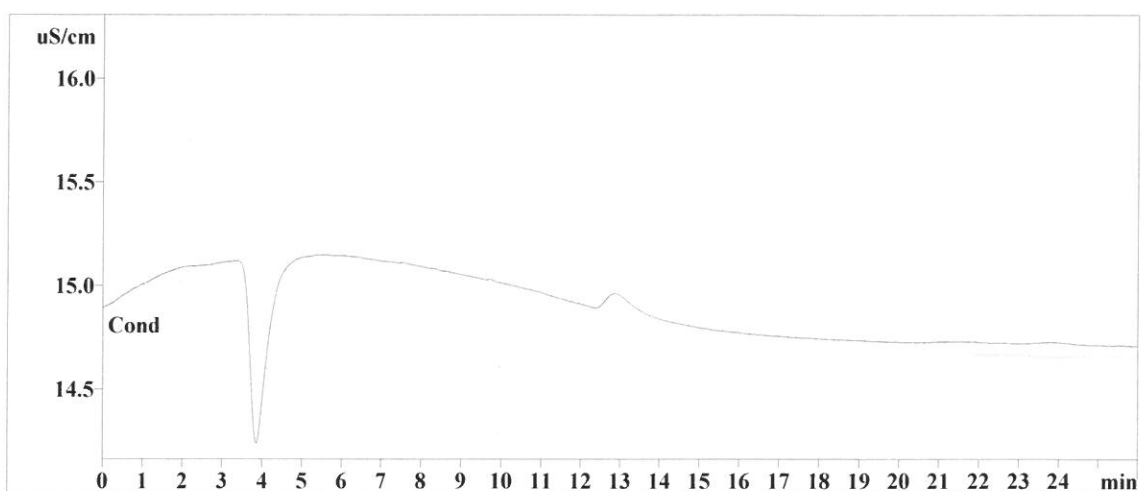

Quantitation method: Custom

No peaks

This report has been created by IC Net
METROHM LTD

Report date: 11/9/2017 3:54:48 PM
Printed by: wet

Ident: STD2
Analysis from: 11/7/2017 11:21:12 AM
File: _2017-11-07_

Last save: 11/9/2017 3:53:12 PM

Method: ANIONS 11-07-17.mtw
Run operator: wet
Analysis number: 59845

Last save: 11/7/2017 1:42:44 PM

SAMPLE:
: AP/AK
Vial number: 3
Volume: 20.0 µL
Dilution: 1.00
Amount: 1.0000

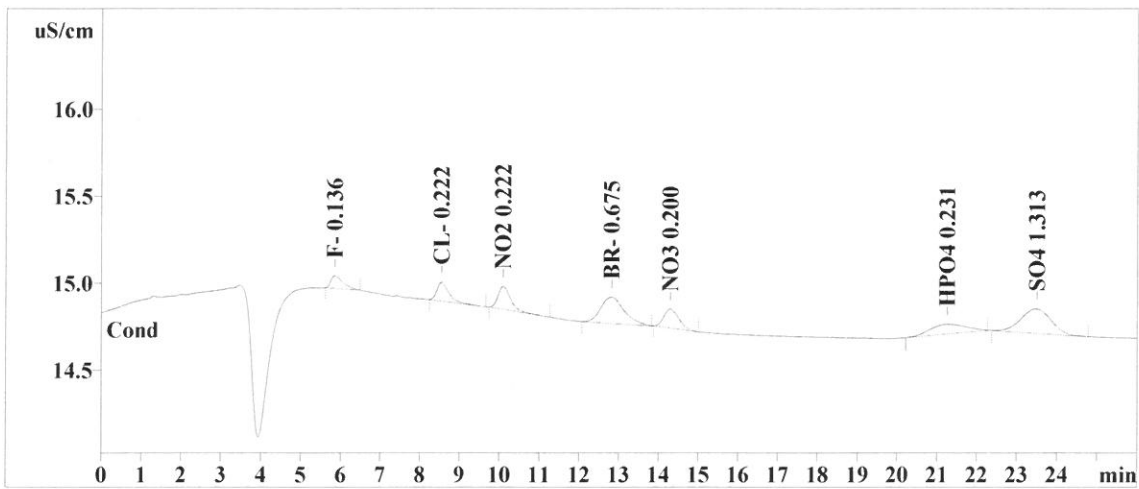

Quantitation method: Custom

No	Retention min	Width/2 min	Height uS/cm	Height %	Area uS/cm*sec	Area %	
1	5.85	0.330	0.07	9.34	1.592	5.83	0.
2	8.55	0.312	0.11	13.98	2.353	8.62	0.
3	10.10	0.320	0.13	16.91	2.940	10.77	0.
4	12.82	0.623	0.15	19.56	6.297	23.06	0.
5	14.30	0.418	0.11	14.09	2.955	10.82	0.
6	21.23	1.030	0.06	7.25	3.582	13.11	0.
7	23.50	0.828	0.14	18.21	7.590	27.79	0.
7	26.00	0.551	0.77	99.34	27.309	100.00	0.

This report has been created by IC Net
METROHM LTD

Report date: 11/9/2017 3:54:54 PM
 Printed by: wet

Ident: STD3
 Analysis from: 11/7/2017 11:50:08 AM
 File: _2017-11-07_

Last save: 11/9/2017 3:53:12 PM

Method: ANIONS 11-07-17.mtw
 Run operator: wet
 Analysis number: 59846

Last save: 11/7/2017 1:42:44 PM

SAMPLE:
 : AP/AK
 Vial number: 4
 Volume: 20.0 µL
 Dilution: 1.00
 Amount: 1.0000

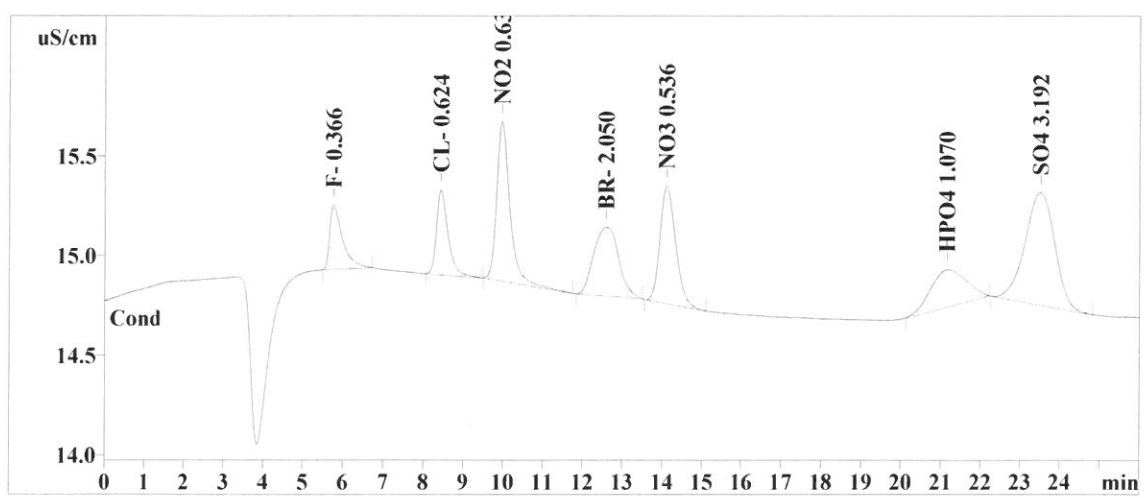

Quantitation method: Custom

No	Retention min	Width/2 min	Height uS/cm	Height %	Area uS/cm*sec	Area %	
1	5.77	0.318	0.32	9.91	7.191	6.75	0.
2	8.44	0.293	0.43	13.16	8.634	8.10	0.
3	9.97	0.320	0.80	24.69	18.218	17.09	0.
4	12.60	0.692	0.34	10.66	15.006	14.08	0.
5	14.11	0.422	0.59	18.18	16.260	15.26	0.
6	21.14	1.009	0.19	5.81	11.623	10.90	0.
7	23.51	0.813	0.56	17.45	29.652	27.82	0.
7	26.00	0.553	3.23	99.86	106.585	100.00	0.

This report has been created by IC Net
 METROHM LTD

Report date: 11/9/2017 3:55:01 PM
 Printed by: wet

Ident: STD4
 Analysis from: 11/7/2017 12:19:04 PM
 File: _2017-11-07_

Last save: 11/9/2017 3:53:14 PM

Method: ANIONS 11-07-17.mtw
 Run operator: wet
 Analysis number: 59847

Last save: 11/7/2017 1:42:44 PM

SAMPLE: AP/AK
 :
 Vial number: 5
 Volume: 20.0 µL
 Dilution: 1.00
 Amount: 1.0000

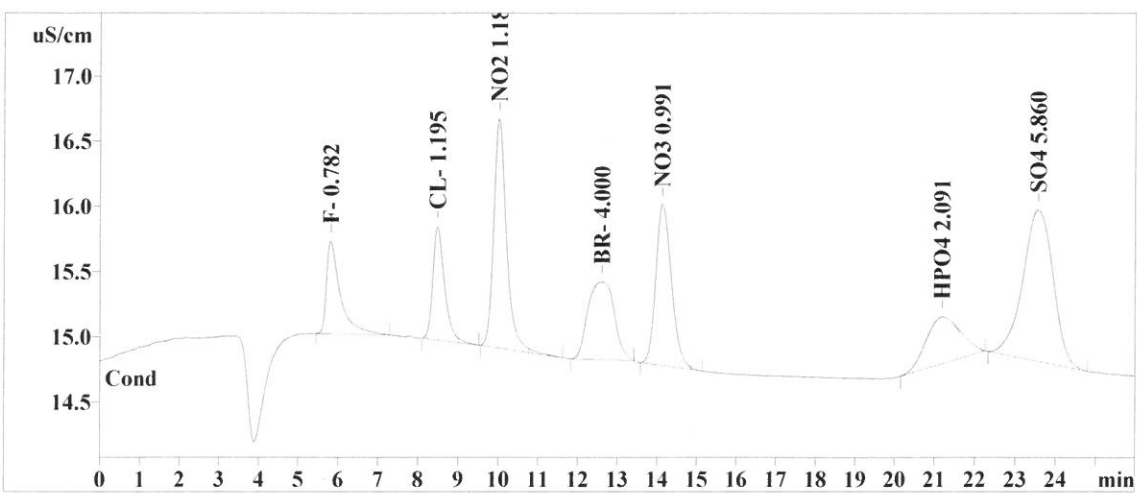

Quantitation method: Custom

No	Retention min	Width/2 min	Height uS/cm	Height %	Area uS/cm*sec	Area %	
1	5.81	0.324	0.71	10.62	17.359	7.97	0.
2	8.48	0.295	0.87	12.98	17.575	8.07	0.
3	10.01	0.316	1.75	26.23	38.860	17.84	0.
4	12.59	0.749	0.60	8.91	27.348	12.55	0.
5	14.13	0.423	1.24	18.48	34.289	15.74	0.
6	21.16	0.964	0.36	5.38	21.419	9.83	0.
7	23.57	0.809	1.16	17.36	60.993	28.00	0.
7	26.00	0.554	6.69	99.97	217.844	100.00	0.

This report has been created by IC Net
 METROHM LTD

Report date: 11/9/2017 3:55:08 PM
 Printed by: wet

Ident: STD5
 Analysis from: 11/7/2017 12:47:59 PM
 File: _2017-11-07_

Last save: 11/9/2017 3:53:14 PM

Method: ANIONS 11-07-17.mtw
 Run operator: wet
 Analysis number: 59848

Last save: 11/7/2017 1:42:44 PM

SAMPLE: AP/AK
 :
 Vial number: 6
 Volume: 20.0 µL
 Dilution: 1.00
 Amount: 1.0000

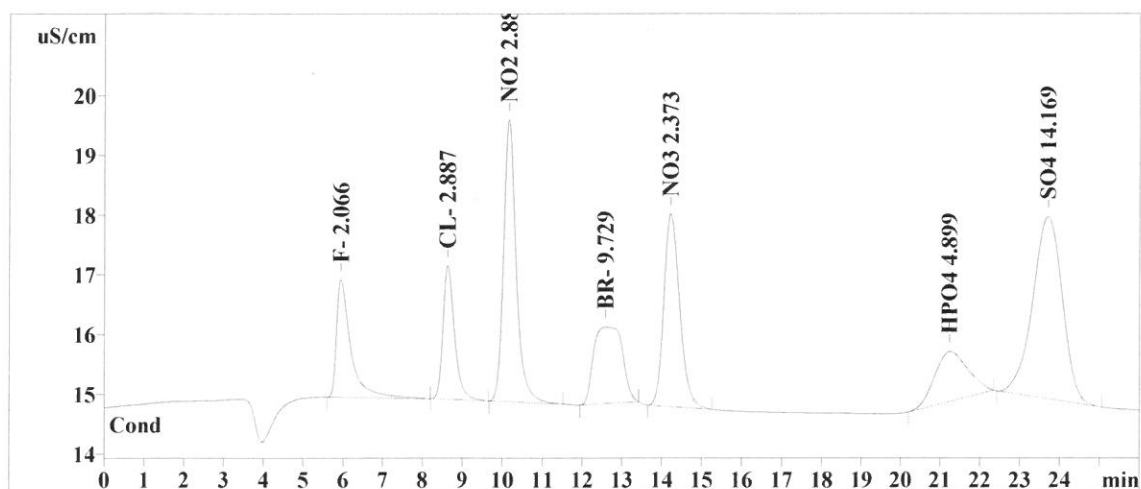

Quantitation method: Custom

No	Retention min	Width/2 min	Height uS/cm	Height %	Area uS/cm*sec	Area %	
1	5.94	0.322	1.97	11.37	48.689	8.78	0.
2	8.63	0.287	2.23	12.90	44.079	7.95	0.
3	10.15	0.311	4.72	27.25	101.974	18.39	0.
4	12.59	0.821	1.28	7.41	63.610	11.47	0.
5	14.21	0.420	3.23	18.64	89.089	16.07	0.
6	21.22	0.928	0.84	4.82	48.348	8.72	0.
7	23.70	0.800	3.05	17.60	158.570	28.60	0.
7	26.00	0.556	17.31	99.98	554.358	100.00	0.

This report has been created by IC Net
 METROHM LTD

Report date: 11/9/2017 3:55:24 PM
 Printed by: wet

Ident: STD6
 Analysis from: 11/7/2017 1:16:55 PM
 File: _2017-11-07_

Last save: 11/9/2017 3:53:14 PM

Method: ANIONS 11-07-17.mtw
 Run operator: wet
 Analysis number: 59849

Last save: 11/7/2017 1:42:44 PM

SAMPLE:
 : AP/AK
 Vial number: 7
 Volume: 20.0 µL
 Dilution: 1.00
 Amount: 1.0000

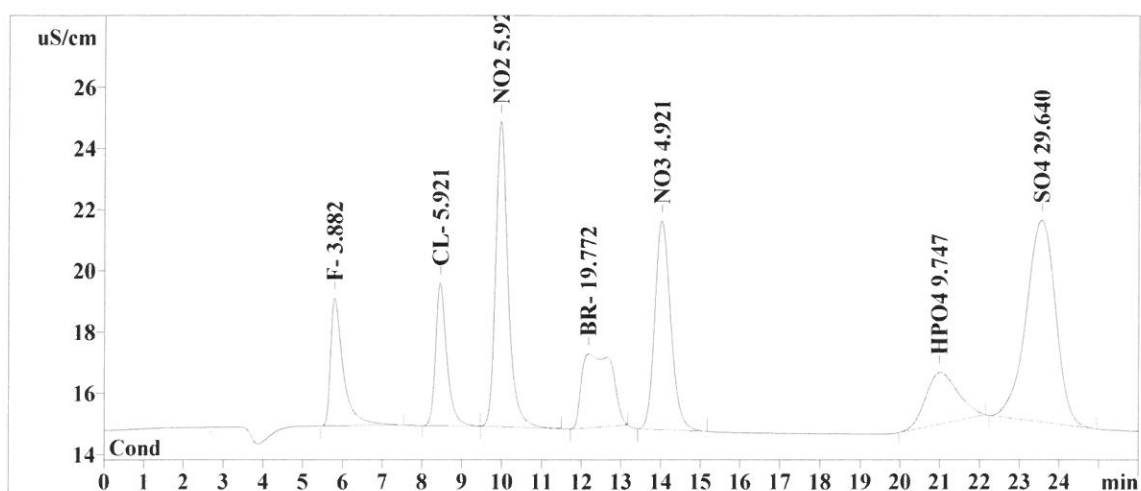

Quantitation method: Custom

No	Retention min	Width/2 min	Height uS/cm	Height %	Area uS/cm*sec	Area %	
1	5.79	0.304	4.16	11.46	93.012	8.07	0.
2	8.45	0.284	4.66	12.84	91.582	7.95	0.
3	9.97	0.311	9.97	27.47	215.341	18.69	0.
4	12.18	0.899	2.42	6.66	127.180	11.04	0.
5	14.02	0.424	6.81	18.77	190.112	16.50	0.
6	20.99	0.885	1.69	4.66	94.831	8.23	0.
7	23.55	0.788	6.58	18.14	340.269	29.53	0.
7	26.00	0.557	36.29	99.99	1152.327	100.00	0.

This report has been created by IC Net
 METROHM LTD

Report date: 11/9/2017 3:55:32 PM
 Printed by: wet

Ident: STD7
 Analysis from: 11/7/2017 1:45:50 PM
 File: _2017-11-07_

Last save: 11/9/2017 3:54:10 PM

Method: ANIONS 11-07-17.mtw
 Run operator: wet
 Analysis number: 59850

Last save: 11/7/2017 1:42:44 PM

SAMPLE: AK/AP
 :
 Vial number: 8
 Volume: 20.0 µL
 Dilution: 1.00
 Amount: 1.0000

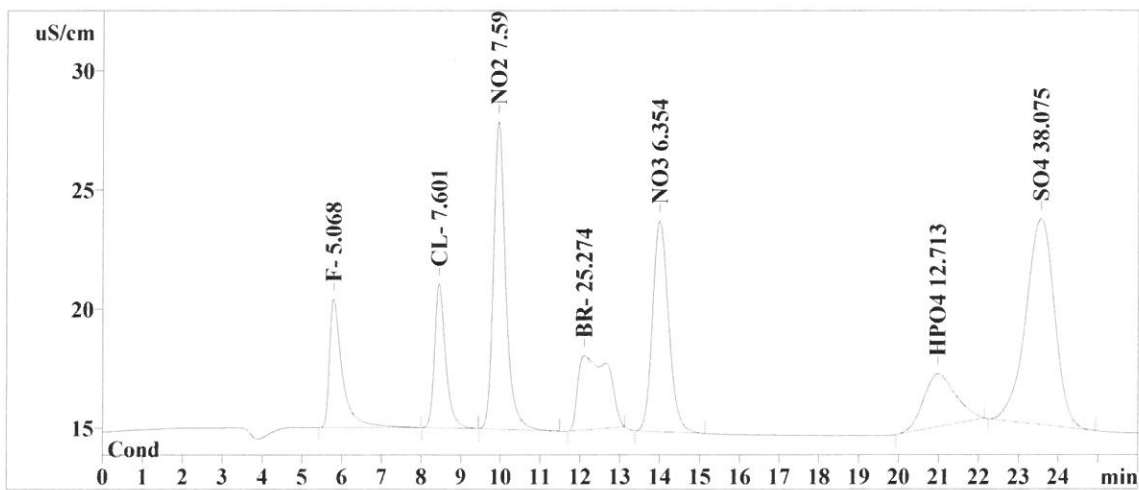

Quantitation method: Custom

No	Retention min	Width/2 min	Height uS/cm	Height %	Area uS/cm*sec	Area %	
1	5.79	0.306	5.37	11.40	121.951	8.19	0.
2	8.45	0.283	6.04	12.81	117.889	7.92	0.
3	9.95	0.311	12.89	27.35	277.615	18.64	0.
4	12.10	0.925	3.12	6.62	162.010	10.88	0.
5	13.99	0.425	8.83	18.74	246.923	16.58	0.
6	20.97	0.866	2.23	4.73	123.272	8.28	0.
7	23.56	0.775	8.64	18.33	439.333	29.51	0.
7	26.00	0.556	47.12	99.99	1488.993	100.00	0.

This report has been created by IC Net
 METROHM LTD

Report date: 11/9/2017 3:55:41 PM
Printed by: wet

Ident: ICV
Analysis from: 11/7/2017 3:12:36 PM
File: _2017-11-07_

Last save: 11/9/2017 3:54:10 PM

Method: ANIONS 11-07-17.mtw
Run operator: wet
Analysis number: 59853

Last save: 11/7/2017 1:42:44 PM

SAMPLE: AK/AP
Vial number: 11
Volume: 20.0 µL
Dilution: 1.00
Amount: 1.0000

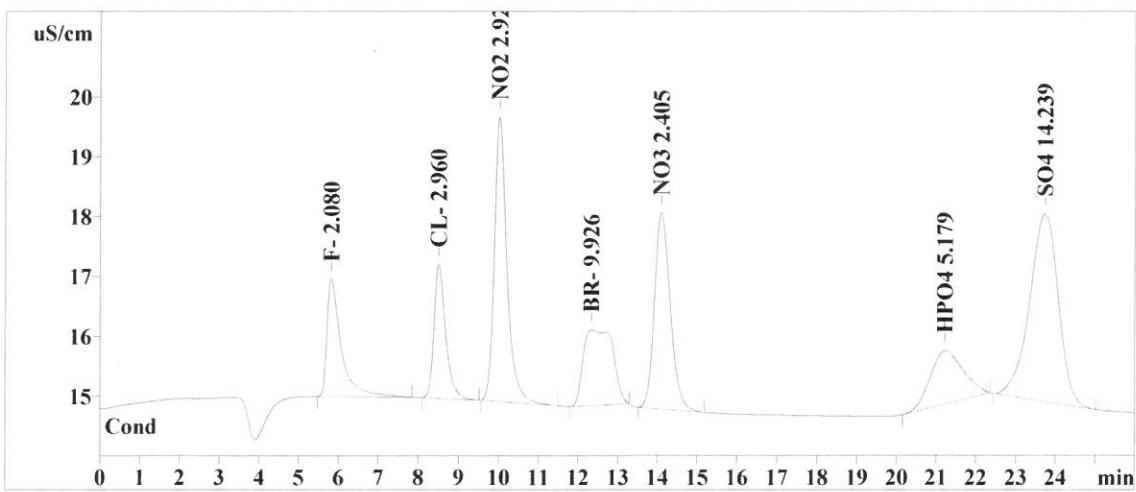

Quantitation method: Custom

No	Retention min	Width/2 min	Height uS/cm	Height %	Area uS/cm*sec	Area %	
1	5.82	0.329	1.96	11.20	49.043	8.70	0.
2	8.50	0.294	2.24	12.75	45.214	8.02	0.
3	10.01	0.311	4.75	27.11	103.614	18.39	0.
4	12.34	0.853	1.27	7.22	64.855	11.51	0.
5	14.09	0.418	3.28	18.71	90.363	16.04	0.
6	21.21	0.910	0.89	5.08	51.026	9.05	0.
7	23.73	0.774	3.14	17.92	159.399	28.29	0.
7	26.00	0.556	17.53	99.99	563.515	100.00	0.

This report has been created by IC Net
METROHM LTD

Report date: 11/9/2017 4:01:00 PM
Printed by: wet

Ident: ICB
Analysis from: 11/7/2017 3:42:23 PM
File: _2017-11-07_

Last save: 11/9/2017 3:56:24 PM

Method: ANIONS 11-07-17.mtw
Run operator: wet
Analysis number: 59854

Last save: 11/7/2017 1:42:44 PM

SAMPLE:
: AK/AP
Vial number: 12
Volume: 20.0 μ L
Dilution: 1.00
Amount: 1.0000

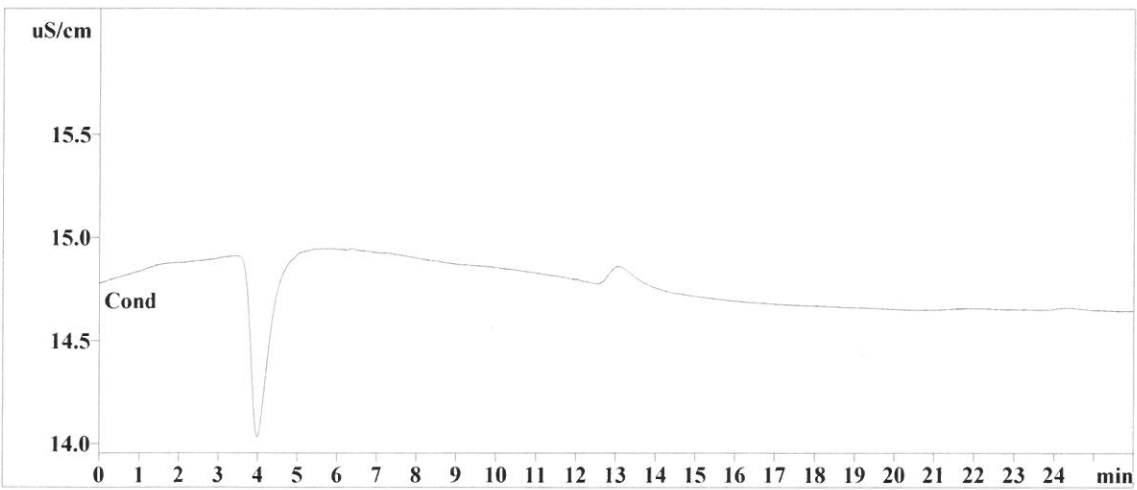

Quantitation method: Custom

No peaks

This report has been created by IC Net
METROHM LTD

Report date: 11/10/2017 5:15:14 PM
Printed by: wet

Ident: CCV
Analysis from: 11/9/2017 9:59:31 AM
File: _2017-11-09_

Last save: 11/9/2017 3:54:16 PM

Method: ANIONS 11-07-17.mtw
Run operator: wet
Analysis number: 59896

Last save: 11/7/2017 1:42:44 PM

SAMPLE:
: AK/AP
Vial number: 2
Volume: 20.0 µL
Dilution: 1.00
Amount: 1.0000

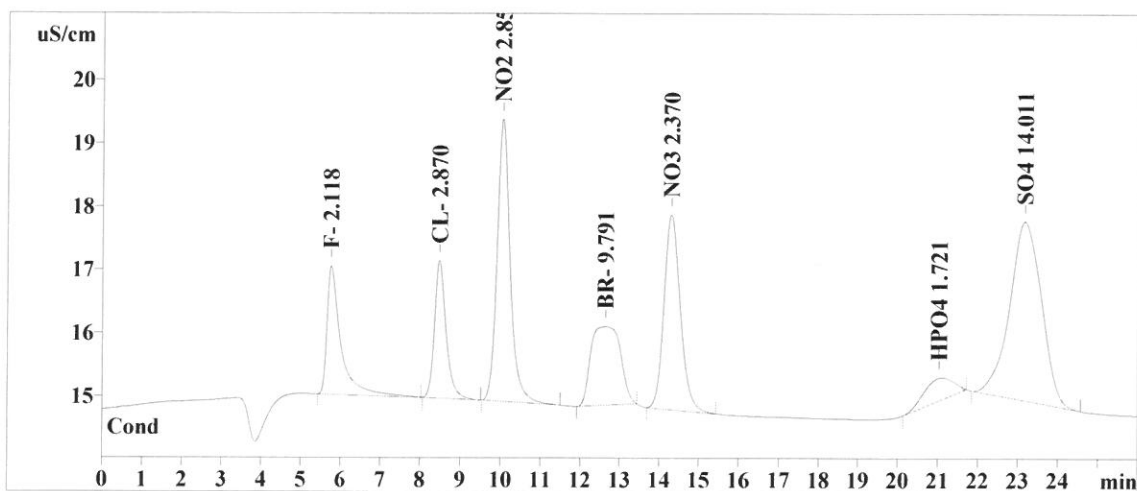

Quantitation method: Custom

No	Retention min	Width/2 min	Height uS/cm	Height %	Area uS/cm*sec	Area %	
1	5.76	0.315	2.03	12.54	49.963	9.57	0.
2	8.47	0.293	2.17	13.42	43.813	8.39	0.
3	10.03	0.326	4.46	27.57	100.879	19.32	0.
4	12.63	0.853	1.24	7.69	64.002	12.26	0.
5	14.29	0.437	3.08	19.06	88.991	17.04	0.
6	21.00	0.836	0.36	2.22	17.873	3.42	0.
7	23.17	0.856	2.83	17.49	156.711	30.01	0.
7	26.00	0.560	16.16	99.98	522.232	100.00	0.

This report has been created by IC Net
METROHM LTD

Report date: 11/10/2017 5:15:22 PM
Printed by: wet

Ident: CCB
Analysis from: 11/9/2017 10:28:27 AM
File: _2017-11-09_

Last save: 11/9/2017 3:56:26 PM

Method: ANIONS 11-07-17.mtw
Run operator: wet
Analysis number: 59897

Last save: 11/7/2017 1:42:44 PM

SAMPLE:
: AK/AP
Vial number: 3
Volume: 20.0 μ L
Dilution: 1.00
Amount: 1.0000

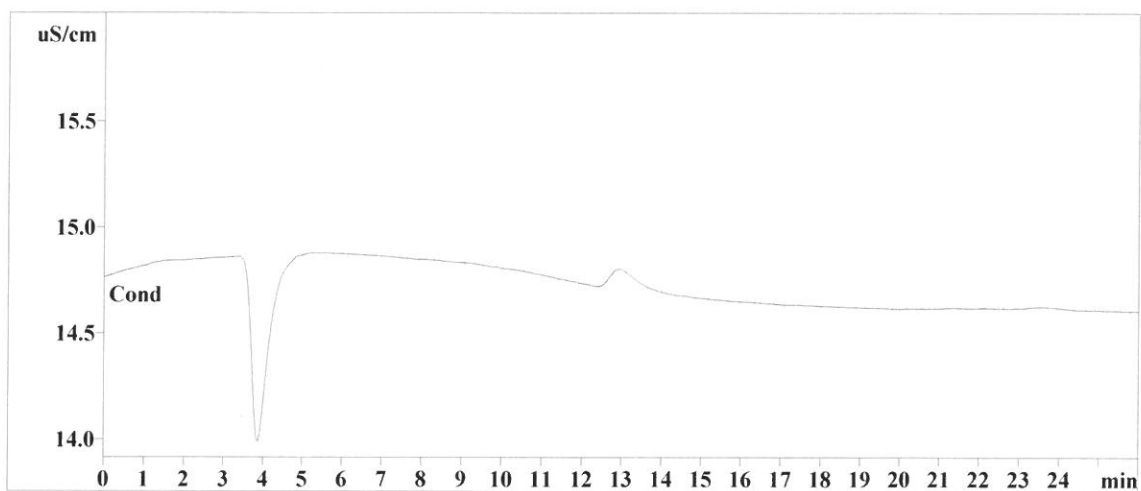

Quantitation method: Custom

No peaks

This report has been created by IC Net
METROHM LTD

Report date: 11/10/2017 5:15:30 PM
Printed by: wet

Ident: LB91523BLW
Analysis from: 11/9/2017 10:57:22 AM
File: _2017-11-09_

Last save: 11/10/2017 5:14:32 PM

Method: ANIONS 11-07-17.mtw
Run operator: wet
Analysis number: 59898

Last save: 11/7/2017 1:42:44 PM

SAMPLE:
: AK/AP
Vial number: 4
Volume: 20.0 μ L
Dilution: 1.00
Amount: 1.0000

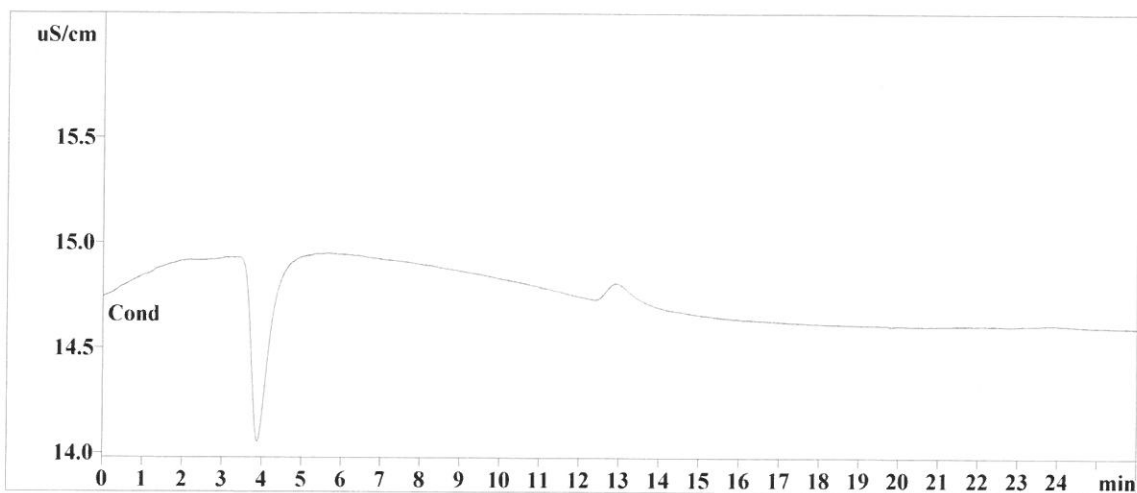

Quantitation method: Custom

No peaks

This report has been created by IC Net
METROHM LTD

Report date: 11/10/2017 5:15:37 PM
 Printed by: wet

Ident: LB91523BSW
 Analysis from: 11/9/2017 11:26:18 AM
 File: _2017-11-09_

Last save: 11/10/2017 5:14:32 PM

Method: ANIONS 11-07-17.mtw
 Run operator: wet
 Analysis number: 59899

Last save: 11/7/2017 1:42:44 PM

SAMPLE:
 : AK/AP
 Vial number: 5
 Volume: 20.0 µL
 Dilution: 1.00
 Amount: 1.0000

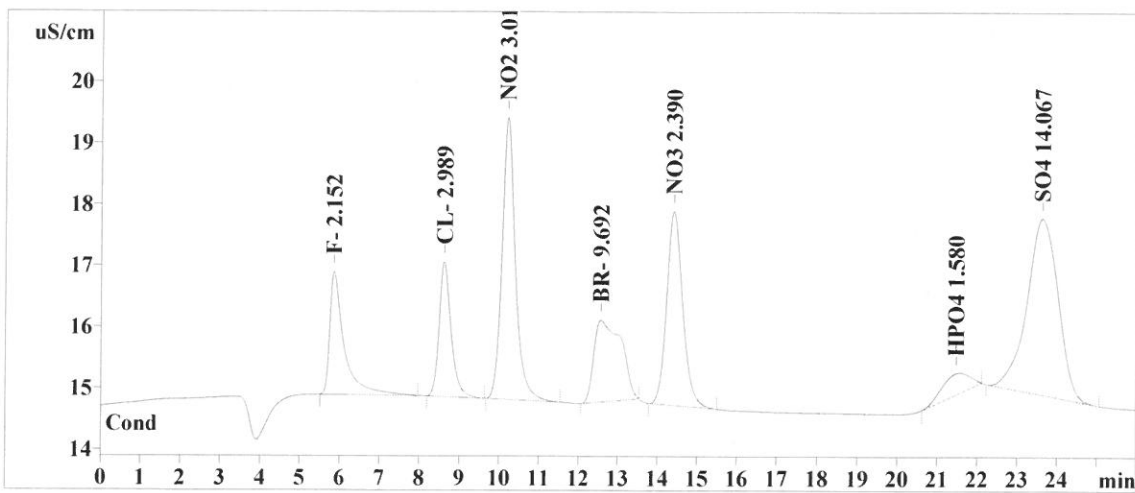

Quantitation method: Custom

No	Retention min	Width/2 min	Height uS/cm	Height %	Area uS/cm*sec	Area %	
1	5.85	0.324	2.00	12.11	50.784	9.58	0.
2	8.61	0.299	2.20	13.33	45.674	8.61	0.
3	10.19	0.333	4.59	27.83	106.859	20.15	0.
4	12.57	0.840	1.33	8.07	63.377	11.95	0.
5	14.39	0.428	3.16	19.14	89.770	16.93	0.
6	21.44	0.802	0.35	2.10	16.517	3.11	0.
7	23.62	0.834	2.87	17.41	157.375	29.67	0.
7	26.00	0.552	16.50	99.99	530.356	100.00	0.

This report has been created by IC Net
 METROHM LTD

Report date: 11/10/2017 5:16:01 PM
Printed by: wet

Ident: I6411-06
Analysis from: 11/9/2017 2:40:45 PM
File: _2017-11-09_

Last save: 11/10/2017 5:15:56 PM

Method: ANIONS 11-07-17.mtw
Run operator: wet
Analysis number: 59901

Last save: 11/7/2017 1:42:44 PM

SAMPLE:
: AK/AP
Vial number: 31
Volume: 20.0 μ L
Dilution: 1.00
Amount: 1.0000

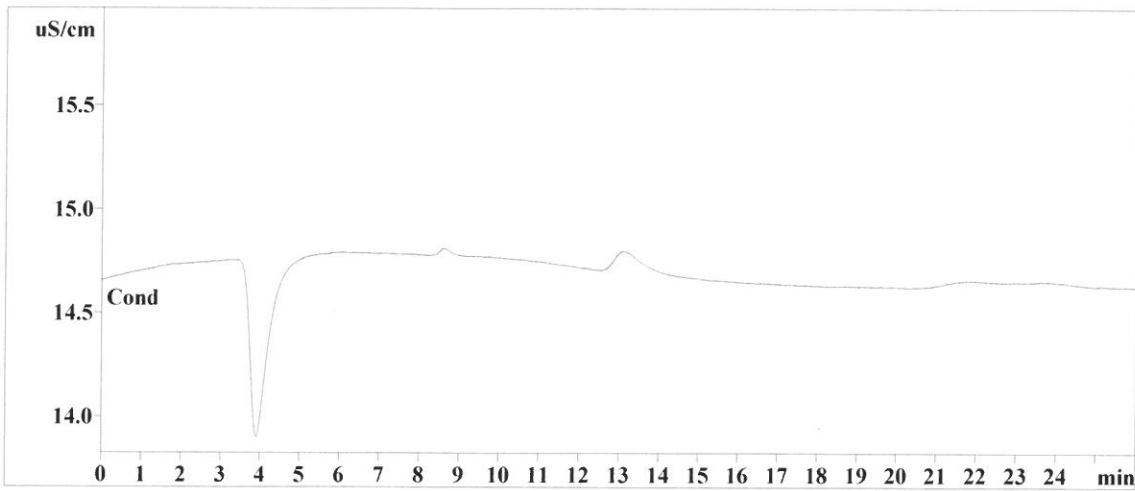

Quantitation method: Custom

No peaks

This report has been created by IC Net
METROHM LTD

Report date: 11/10/2017 6:03:46 PM
Printed by: wet

Ident: I6411-06DUP
Analysis from: 11/9/2017 3:38:36 PM
File: _2017-11-09_

Last save: 11/10/2017 5:15:56 PM

Method: ANIONS 11-07-17.mtw
Run operator: wet
Analysis number: 59903

Last save: 11/7/2017 1:42:44 PM

SAMPLE:
: AK/AP
Vial number: 32
Volume: 20.0 μ L
Dilution: 1.00
Amount: 1.0000

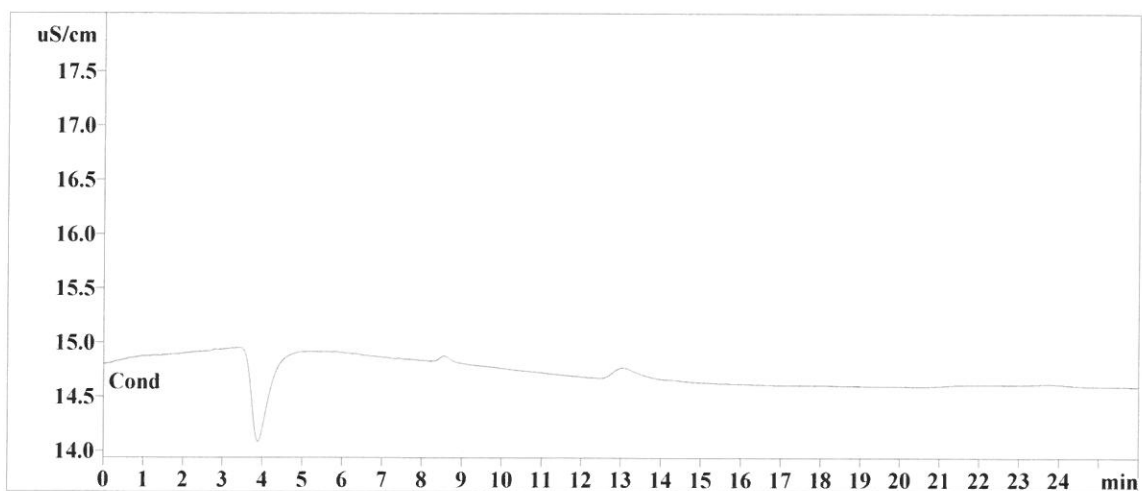

Quantitation method: Custom

No peaks

This report has been created by IC Net
METROHM LTD

Report date: 11/10/2017 6:03:52 PM
Printed by: wet

Ident: I6411-06MS
Analysis from: 11/9/2017 4:07:32 PM
File: _2017-11-09_

Last save: 11/9/2017 4:33:22 PM

Method: ANIONS 11-07-17.mtw
Run operator: wet
Analysis number: 59904

Last save: 11/9/2017 3:53:22 PM

SAMPLE:
: AK/AP
Vial number: 33
Volume: 20.0 µL
Dilution: 1.00
Amount: 1.0000

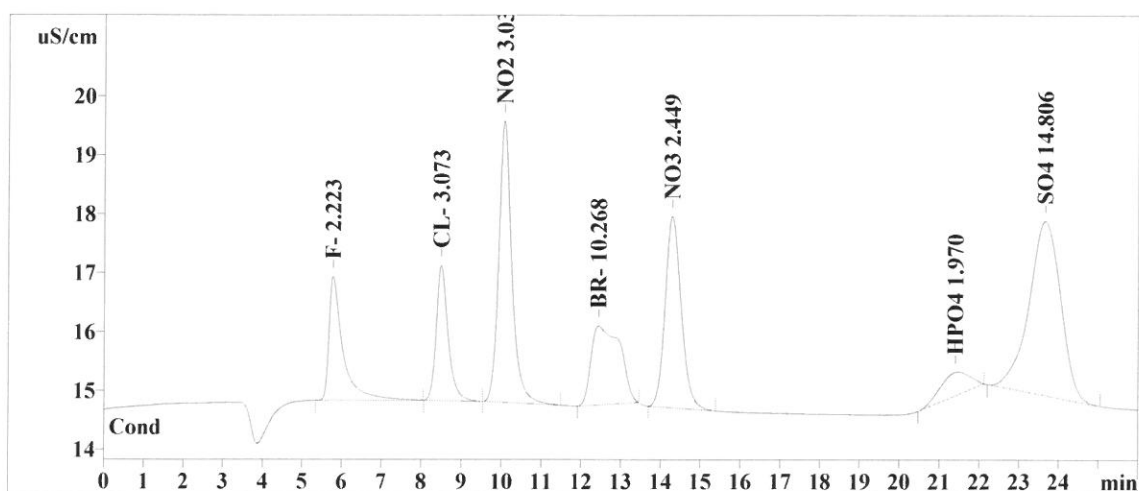

Quantitation method: Custom

No	Retention min	Width/2 min	Height uS/cm	Height %	Area uS/cm*sec	Area %	
1	5.78	0.319	2.10	12.27	52.519	9.50	0.
2	8.49	0.295	2.29	13.41	46.993	8.50	0.
3	10.06	0.322	4.77	27.89	107.801	19.50	0.
4	12.43	0.870	1.34	7.84	67.024	12.13	0.
5	14.27	0.429	3.25	18.97	92.124	16.67	0.
6	21.36	0.843	0.40	2.34	20.256	3.66	0.
7	23.65	0.854	2.96	17.27	166.057	30.04	0.
7	26.00	0.562	17.11	100.01	552.774	100.00	0.

This report has been created by IC Net
METROHM LTD

Report date: 11/10/2017 6:03:59 PM
Printed by: wet

Ident: CCV
Analysis from: 11/9/2017 4:36:27 PM
File: _2017-11-09_

Last save: 11/9/2017 5:02:18 PM

Method: ANIONS 11-07-17.mtw
Run operator: wet
Analysis number: 59905

Last save: 11/9/2017 3:53:22 PM

SAMPLE:
: AK/AP
Vial number: 2
Volume: 20.0 µL
Dilution: 1.00
Amount: 1.0000

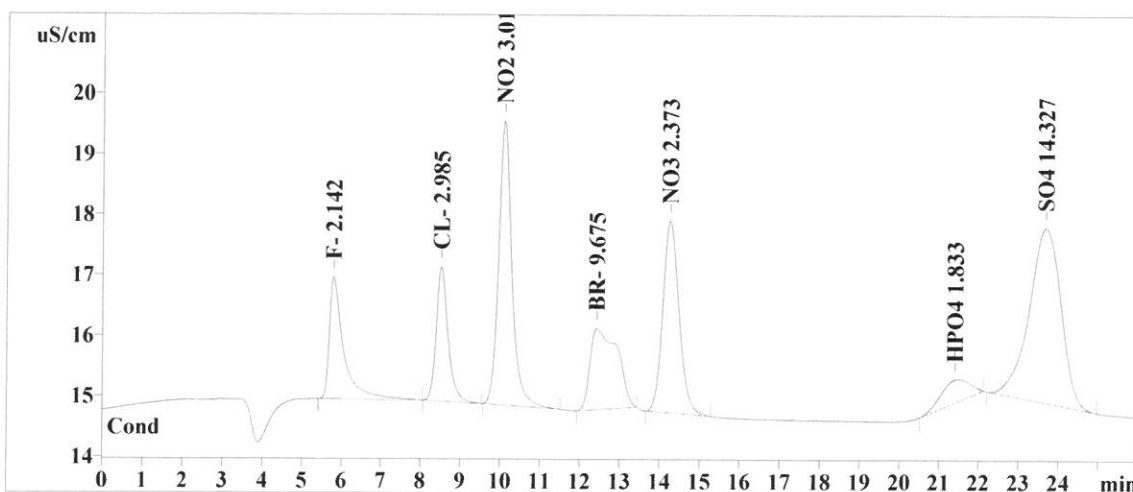

Quantitation method: Custom

No	Retention min	Width/2 min	Height uS/cm	Height %	Area uS/cm*sec	Area %	
1	5.79	0.318	2.01	12.03	50.547	9.45	0.
2	8.51	0.296	2.22	13.29	45.615	8.53	0.
3	10.08	0.324	4.70	28.13	106.957	20.00	0.
4	12.43	0.836	1.34	8.02	63.269	11.83	0.
5	14.24	0.425	3.17	18.97	89.074	16.65	0.
6	21.38	0.830	0.38	2.28	18.942	3.54	0.
7	23.67	0.847	2.88	17.26	160.427	30.00	0.
7	26.00	0.554	16.69	99.98	534.831	100.00	0.

This report has been created by IC Net
METROHM LTD

Report date: 11/10/2017 6:04:43 PM
Printed by: wet

Ident: CCB
Analysis from: 11/9/2017 5:05:23 PM
File: _2017-11-09_

Last save: 11/10/2017 6:04:38 PM

Method: ANIONS 11-07-17.mtw
Run operator: wet
Analysis number: 59906

Last save: 11/9/2017 3:53:22 PM

SAMPLE:
: AK/AP
Vial number: 3
Volume: 20.0 μ L
Dilution: 1.00
Amount: 1.0000

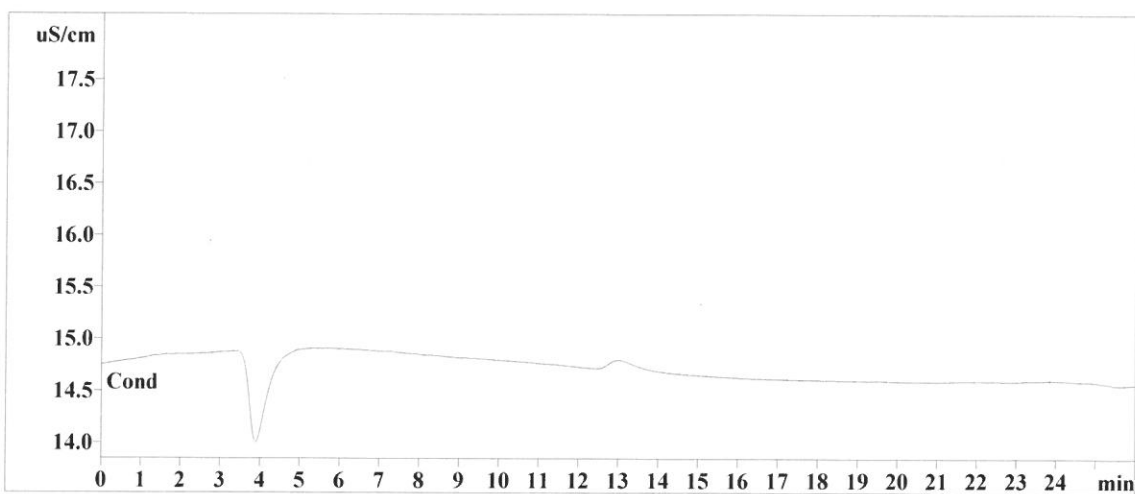

Quantitation method: Custom

No peaks

This report has been created by IC Net
METROHM LTD