

21395386

CHEMTECH
284 Sheffield Street,
Mountainside, NJ 07092
Reviewed by : AS

5/16/2018 12:00

Test: Total CN *MyId*

Sample Id	Result	Dil. 1 +	Response	Errors
ICV1	95.458	0.0	0.097	
ICB1	0.984	0.0	0.004	
CCV1	239.190	0.0	0.237	
CCB1	0.979	0.0	0.004	
PB109319BL	0.996	0.0	0.004	
J2361-03	0.516	0.0	0.003	
J2361-03DUP	0.301	0.0	0.003	
J2672-06	0.708	0.0	0.004	
J2680-12	0.679	0.0	0.004	
J2680-14	-0.171	0.0	0.003	
J2680-16	0.170	0.0	0.003	
J2680-18	1.151	0.0	0.004	
J2680-20	0.614	0.0	0.004	
J2924-04	0.520	0.0	0.003	
CCV2	238.294	0.0	0.237	
CCB2	0.899	0.0	0.004	
J2924-06	0.521	0.0	0.003	
J2925-03	0.314	0.0	0.003	
PB109320BL	0.769	0.0	0.004	
J2519-03	0.454	0.0	0.003	
J2519-03DUP	-0.111	0.0	0.003	
CCV3	236.030	0.0	0.234	
CCB3	-0.035	0.0	0.003	

N 23
Mean 35.619
SD 82.4750
CV% 231.55

CHEMTECH
 284 Sheffield Street,
 Mountainside, NJ 07092
 Reviewed by : AS

5/16/2018 7:48

Test Total CN

Accepted 5/16/2018 7:48

Factor 1020
 Bias 0.003

Coeff. of det. 0.999974

Errors

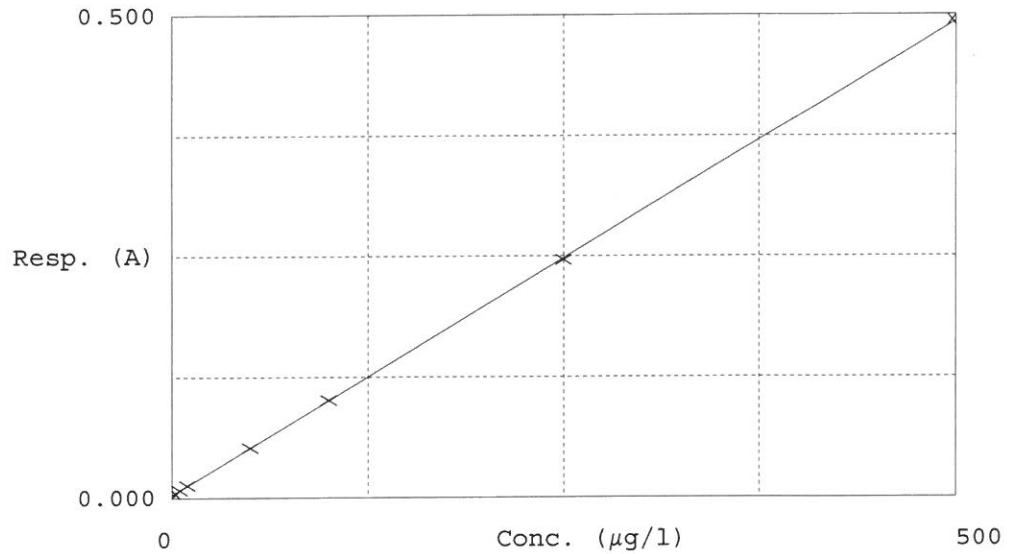

	Calibrator	Response	Calc. con.	Conc.	Errors
1	0.0PPBCN	0.003	0.1253	0.0000	
2	5.0PPBCN	0.008	5.2588	5.0000	
3	10PPBCN	0.013	10.2791	10.0000	
4	50PPBCN	0.052	50.0838	50.0000	
5	100PPBCN	0.101	100.3745	100.0000	
6	250PPBCN	0.246	247.9398	250.0000	
7	500PPBCN	0.494	500.9386	500.0000	

MS

Aquakem v. 7.2AQ1

Results from time period:

Wed May 16 11:49:01 2018

Wed May 16 11:59:24 2018

Sample Id	Sam/Ctr/c/	Test short nar	Test type	Result	Result unit	Result date and time	Stat
0.0PPBCN	A	Reactive CN	P	0.1253	µg/l	5/16/2018 7:47:59	
5.0PPBCN	A	Reactive CN	P	5.2588	µg/l	5/16/2018 7:48:00	
10PPBCN	A	Reactive CN	P	10.2791	µg/l	5/16/2018 7:48:01	
50PPBCN	A	Reactive CN	P	50.0838	µg/l	5/16/2018 7:48:02	
100PPBCN	A	Reactive CN	P	100.3745	µg/l	5/16/2018 7:48:03	
250PPBCN	A	Reactive CN	P	247.9398	µg/l	5/16/2018 7:48:04	
500PPBCN	A	Reactive CN	P	500.9386	µg/l	5/16/2018 7:48:05	
ICV1	S	Reactive CN	P	95.458	µg/l	5/16/2018 11:49:01	
ICB1	S	Reactive CN	P	0.9841	µg/l	5/16/2018 11:49:02	
CCV1	S	Reactive CN	P	239.1898	µg/l	5/16/2018 11:49:03	
CCB1	S	Reactive CN	P	0.9786	µg/l	5/16/2018 11:49:04	
PB109319BL	S	Reactive CN	P	0.9964	µg/l	5/16/2018 11:49:05	
J2361-03	S	Reactive CN	P	0.5164	µg/l	5/16/2018 11:49:06	
J2361-03DUP	S	Reactive CN	P	0.3008	µg/l	5/16/2018 11:49:07	
J2672-06	S	Reactive CN	P	0.7085	µg/l	5/16/2018 11:49:08	
J2680-12	S	Reactive CN	P	0.6787	µg/l	5/16/2018 11:49:09	
J2680-14	S	Reactive CN	P	-0.1713	µg/l	5/16/2018 11:49:10	
J2680-16	S	Reactive CN	P	0.1702	µg/l	5/16/2018 11:49:11	
J2680-18	S	Reactive CN	P	1.1514	µg/l	5/16/2018 11:56:36	
J2680-20	S	Reactive CN	P	0.6137	µg/l	5/16/2018 11:56:37	
J2924-04	S	Reactive CN	P	0.5202	µg/l	5/16/2018 11:56:38	
CCV2	S	Reactive CN	P	238.2944	µg/l	5/16/2018 11:56:39	
CCB2	S	Reactive CN	P	0.8986	µg/l	5/16/2018 11:56:40	
J2924-06	S	Reactive CN	P	0.5211	µg/l	5/16/2018 11:56:41	
J2925-03	S	Reactive CN	P	0.3137	µg/l	5/16/2018 11:56:42	
PB109320BL	S	Reactive CN	P	0.7691	µg/l	5/16/2018 11:56:43	
J2519-03	S	Reactive CN	P	0.4541	µg/l	5/16/2018 11:56:44	
J2519-03DUP	S	Reactive CN	P	-0.1108	µg/l	5/16/2018 11:56:45	
CCV3	S	Reactive CN	P	236.03	µg/l	5/16/2018 11:56:46	
CCB3	S	Reactive CN	P	-0.0352	µg/l	5/16/2018 11:59:24	