

245.1

LB96104  
INSTRUMENT ID: CV1

Linear

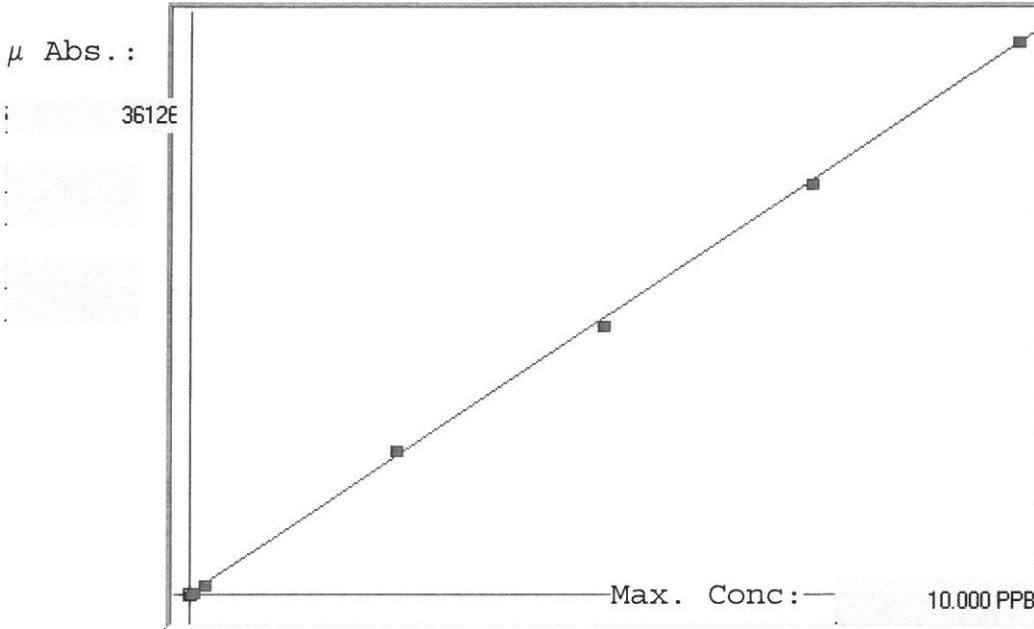

A= 0.0000e+000

B= 2.7822e-004

C= -1.8465e-003

Rho= 0.9998264

Accept=Accepted

| Std ID | Conc.  | Calc.  | Dev.   | Mean  | SD or %RSD | Rep 1 | Rep 2 | Rep 3 | Rep 4 | Rep 5 |
|--------|--------|--------|--------|-------|------------|-------|-------|-------|-------|-------|
| 0.0    | 0.000  | -0.012 | -0.012 | -37   | 0.000      | -37   |       |       |       |       |
| 0.05   | 0.050  | 0.037  | -0.013 | 139   | 0.0 %      | 139   |       |       |       |       |
| 0.2    | 0.200  | 0.187  | -0.013 | 677   | 0.0 %      | 677   |       |       |       |       |
| 2.5    | 2.500  | 2.637  | 0.137  | 9484  | 0.0 %      | 9484  |       |       |       |       |
| 5.0    | 5.000  | 4.904  | -0.096 | 17633 | 0.0 %      | 17633 |       |       |       |       |
| 7.5    | 7.500  | 7.449  | -0.051 | 26779 | 0.0 %      | 26779 |       |       |       |       |
| 10.0   | 10.000 | 10.049 | 0.049  | 36126 | 0.0 %      | 36126 |       |       |       |       |

# LB96104 INSTRUMENT ID : CV1

Method: 245.1

Operator: Admin

Date of Analysis: 19 Jun 2018 08:58:18

| Sample ID       | Extended ID       | µ Abs. | Conc.   | Std Conc | Method | Units | Date                 | Type | Type |
|-----------------|-------------------|--------|---------|----------|--------|-------|----------------------|------|------|
| 0.0 - 1         | 50                | -37    | -       | 0.0000   | 245.1  | PPB   | 19 Jun 2018 09:02:04 | S    | Std  |
| 0.05 - 1        | 50.05             | 139    | -       | 0.0500   | 245.1  | PPB   | 19 Jun 2018 09:04:12 | S    | Std  |
| 0.2 - 1         | 50.2              | 677    | -       | 0.2000   | 245.1  | PPB   | 19 Jun 2018 09:06:45 | S    | Std  |
| 2.5 - 1         | 52.5              | 9484   | -       | 2.5000   | 245.1  | PPB   | 19 Jun 2018 09:08:52 | S    | Std  |
| 5.0 - 1         | 55                | 17633  | -       | 5.0000   | 245.1  | PPB   | 19 Jun 2018 09:13:26 | S    | Std  |
| 7.5 - 1         | 57.5              | 26779  | -       | 7.5000   | 245.1  | PPB   | 19 Jun 2018 09:18:06 | S    | Std  |
| 10.0 - 1        | 510               | 36126  | -       | 10.0000  | 245.1  | PPB   | 19 Jun 2018 09:20:14 | S    | Std  |
| ICV08 - 1       | ICV08             | 14002  | 3.8938  |          |        | PPB   | 19 Jun 2018 09:32:32 | U    | SMPL |
| ICB08 - 1       | ICB08             | -141   | -0.0411 |          |        | PPB   | 19 Jun 2018 09:34:38 | U    | SMPL |
| CCV65 - 1       | CCV65             | 17601  | 4.8952  |          |        | PPB   | 19 Jun 2018 09:36:45 | U    | SMPL |
| CCB65 - 1       | CCB65             | -198   | -0.0569 |          |        | PPB   | 19 Jun 2018 09:38:52 | U    | SMPL |
| CRA - 1         | CRA               | 191    | 0.0513  |          |        | PPB   | 19 Jun 2018 09:48:09 | U    | SMPL |
| HighStd - 1     | HighStd           | 36413  | 10.1291 |          |        | PPB   | 19 Jun 2018 09:50:15 | U    | SMPL |
| ChkStd - 1      | ChkStd            | 24144  | 6.7156  |          |        | PPB   | 19 Jun 2018 09:52:23 | U    | SMPL |
| PB110370BL - 1  | PBW               | -281   | -0.0800 |          |        | PPB   | 19 Jun 2018 09:54:32 | U    | SMPL |
| PB110370BS - 1  | LCSW              | 13546  | 3.7670  |          |        | PPB   | 19 Jun 2018 09:56:41 | U    | SMPL |
| J3534-02 - 1    | EFF-WW            | 224    | 0.0605  |          |        | PPB   | 19 Jun 2018 10:06:01 | U    | SMPL |
| J3534-02DUP - 1 | EFF-WWDUP         | 216    | 0.0582  |          |        | PPB   | 19 Jun 2018 10:08:09 | U    | SMPL |
| J3534-02MS - 1  | EFF-WWMS          | 13084  | 3.6384  |          |        | PPB   | 19 Jun 2018 10:10:18 | U    | SMPL |
| J3534-02MSD - 1 | EFF-WWMSD         | 13171  | 3.6626  |          |        | PPB   | 19 Jun 2018 10:12:26 | U    | SMPL |
| J3546-01 - 1    | 061418-DBRC-F-D-B | -161   | -0.0466 |          |        | PPB   | 19 Jun 2018 10:14:33 | U    | SMPL |
| CCV66 - 1       | CCV66             | 17675  | 4.9157  |          |        | PPB   | 19 Jun 2018 10:16:40 | U    | SMPL |
| CCB66 - 1       | CCB66             | -210   | -0.0603 |          |        | PPB   | 19 Jun 2018 10:18:46 | U    | SMPL |
| J3546-02 - 1    | 061418-DBRC-F-D-S | -46    | -0.0146 |          |        | PPB   | 19 Jun 2018 10:20:54 | U    | SMPL |
| J3546-03 - 1    | 061418-DBRC-F-U-B | 43     | 0.0101  |          |        | PPB   | 19 Jun 2018 10:23:01 | U    | SMPL |
| J3546-04 - 1    | 061418-DBRC-F-U-S | 124    | 0.0327  |          |        | PPB   | 19 Jun 2018 10:25:08 | U    | SMPL |
| J3548-01 - 1    | 061318-DBRI-E-D-B | 88     | 0.0226  |          |        | PPB   | 19 Jun 2018 10:27:15 | U    | SMPL |
| J3548-02 - 1    | 061318-DBRI-E-D-M | -2     | -0.0024 |          |        | PPB   | 19 Jun 2018 10:29:22 | U    | SMPL |
| J3548-03 - 1    | 061318-DBRI-E-D-S | -30    | -0.0102 |          |        | PPB   | 19 Jun 2018 10:31:30 | U    | SMPL |
| J3548-04 - 1    | 061318-DBRI-E-U-B | -6     | -0.0035 |          |        | PPB   | 19 Jun 2018 10:33:38 | U    | SMPL |
| J3548-05 - 1    | 061318-DBRI-E-U-M | -10    | -0.0046 |          |        | PPB   | 19 Jun 2018 10:35:46 | U    | SMPL |
| J3548-06 - 1    | 061318-DBRI-E-U-S | -15    | -0.0060 |          |        | PPB   | 19 Jun 2018 10:37:54 | U    | SMPL |
| CCV67 - 1       | CCV67             | 17449  | 4.8529  |          |        | PPB   | 19 Jun 2018 10:40:01 | U    | SMPL |
| CCB67 - 1       | CCB67             | -192   | -0.0553 |          |        | PPB   | 19 Jun 2018 10:42:07 | U    | SMPL |
| J3534-02LX5 - 1 |                   | 15     | 0.0023  |          |        | PPB   | 19 Jun 2018 10:44:16 | U    | SMPL |
| J3534-02A - 1   |                   | 14511  | 4.0354  |          |        | PPB   | 19 Jun 2018 10:46:23 | U    | SMPL |
| CCV68 - 1       | CCV68             | 17892  | 4.9761  |          |        | PPB   | 19 Jun 2018 10:48:30 | U    | SMPL |
| CCB68 - 1       | CCB68             | -177   | -0.0511 |          |        | PPB   | 19 Jun 2018 10:50:37 | U    | SMPL |