

LB96356

CHEMTECH
284 Sheffield Street,
Mountainside, NJ 07092
Reviewed by : AS

6/29/2018 11:27

Test: ^{Revetine} ~~Total~~ CN Mg/d

| Sample Id | Result | Dil. 1 + | Response | Errors |
|-------------|---------|----------|----------|--------|
| ICV1 | 97.694 | 0.0 | 0.093 | |
| ICB1 | -0.643 | 0.0 | 0.003 | |
| CCV1 | 244.836 | 0.0 | 0.227 | |
| CCB1 | -0.989 | 0.0 | 0.003 | |
| PB110716BL | -1.049 | 0.0 | 0.003 | |
| J3755-02 | -1.035 | 0.0 | 0.003 | |
| J3755-02DUP | -0.363 | 0.0 | 0.004 | |
| CCV2 | 248.912 | 0.0 | 0.231 | |
| CCB2 | -0.702 | 0.0 | 0.003 | |

N 9
Mean 65.185
SD 107.9403
CV% 165.59

Aquakem v. 7.2AQ1

Results from time period:

Fri Jun 29 10:19:12 2018

Fri Jun 29 11:26:47 2018

| Sample Id | Sam/Ctr/c/ | Test short | Test type | Result | Result unit | Result date and time | Stat |
|-------------|------------|------------|-----------|----------|-------------|----------------------|------|
| 0.0PPBCN | A | Total CN | P | -0.5564 | µg/l | 6/29/2018 10:19:12 | |
| 5.0PPBCN | A | Total CN | P | 4.7201 | µg/l | 6/29/2018 10:19:13 | |
| 10PPBCN | A | Total CN | P | 9.0981 | µg/l | 6/29/2018 10:19:14 | |
| 50PPBCN | A | Total CN | P | 51.0652 | µg/l | 6/29/2018 10:19:15 | |
| 100PPBCN | A | Total CN | P | 100.6302 | µg/l | 6/29/2018 10:19:16 | |
| 250PPBCN | A | Total CN | P | 250.5091 | µg/l | 6/29/2018 10:19:17 | |
| 500PPBCN | A | Total CN | P | 499.5337 | µg/l | 6/29/2018 10:19:18 | |
| ICV1 | S | Total CN | P | 97.6936 | µg/l | 6/29/2018 11:26:39 | |
| ICB1 | S | Total CN | P | -0.6427 | µg/l | 6/29/2018 11:26:40 | |
| CCV1 | S | Total CN | P | 244.8362 | µg/l | 6/29/2018 11:26:41 | |
| CCB1 | S | Total CN | P | -0.9891 | µg/l | 6/29/2018 11:26:42 | |
| PB110716BL | S | Total CN | P | -1.0493 | µg/l | 6/29/2018 11:26:43 | |
| J3755-02 | S | Total CN | P | -1.0352 | µg/l | 6/29/2018 11:26:44 | |
| J3755-02DUP | S | Total CN | P | -0.3625 | µg/l | 6/29/2018 11:26:45 | |
| CCV2 | S | Total CN | P | 248.9119 | µg/l | 6/29/2018 11:26:46 | |
| CCB2 | S | Total CN | P | -0.7021 | µg/l | 6/29/2018 11:26:47 | |

CHEMTECH
 284 Sheffield Street,
 Mountainside, NJ 07092
 Reviewed by : AS

6/29/2018 10:20

Test Total CN

Accepted 6/29/2018 10:20

Factor 1097
 Bias 0.004

Coeff. of det. 0.999984

Errors

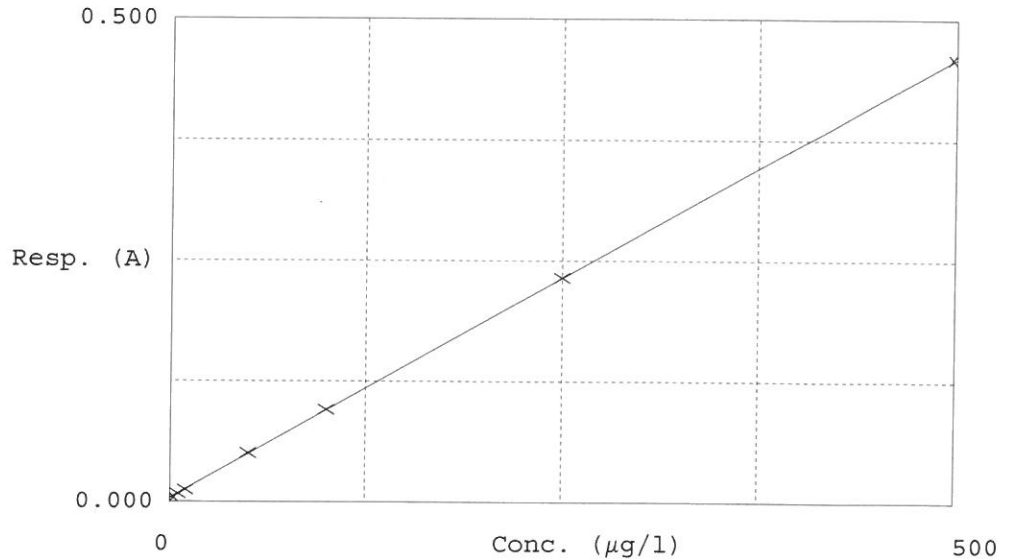

| | Calibrator | Response | Calc. con. | Conc. | Errors |
|---|------------|----------|------------|----------|--------|
| 1 | 0.0PPBCN | 0.004 | -0.5564 | 0.0000 | |
| 2 | 5.0PPBCN | 0.008 | 4.7201 | 5.0000 | |
| 3 | 10PPBCN | 0.012 | 9.0981 | 10.0000 | |
| 4 | 50PPBCN | 0.051 | 51.0652 | 50.0000 | |
| 5 | 100PPBCN | 0.096 | 100.6302 | 100.0000 | |
| 6 | 250PPBCN | 0.232 | 250.5091 | 250.0000 | |
| 7 | 500PPBCN | 0.459 | 499.5337 | 500.0000 | |