

Data Path : Z:\SVOASRV\HPCHEM1\BNA P\DATA\BP122419\  
 Data File : BP001384.D  
 Acq On : 24 Dec 2019 13:51  
 Operator : JU  
 Sample : SSTDCCC040  
 Misc :  
 ALS Vial : 2 Sample Multiplier: 1

Instrument :  
 BNA\_E  
 ClientSampleId :

Quant Time: Dec 24 16:12:36 2019  
 Quant Method : Z:\SVOASRV\HPCHEM1\BNA P\METHODS\8270-BP121919.M  
 Quant Title : ASP BNA STANDARDS FOR 5 POINT CALIBRATION  
 QLast Update : Tue Dec 24 16:04:49 2019  
 Response via : Initial Calibration

Internal Standards	R.T.	QIon	Response	Conc	Units	Dev(Min)
1) 1,4-Dichlorobenzene-d4	8.29	152	44866	20.00	ng	0.00
21) Naphthalene-d8	10.32	136	179451	20.00	ng	0.00
39) Acenaphthene-d10	13.18	164	107006	20.00	ng	0.00
64) Phenanthrene-d10	15.58	188	223147	20.00	ng	0.00
76) Chrysene-d12	19.23	240	199955	20.00	ng	0.00
87) Perylene-d12	20.99	264	212331	20.00	ng	0.00

## System Monitoring Compounds

5) 2-Fluorophenol	6.20	112	208402	75.07	ng	0.00
7) Phenol-d6	7.75	99	275692	76.11	ng	0.00
23) Nitrobenzene-d5	9.18	82	304157	65.09	ng	0.00
42) 2,4,6-Tribromophenol	14.48	330	130441	97.50	ng	0.00
45) 2-Fluorobiphenyl	12.10	172	654353	77.32	ng	0.00
79) Terphenyl-d14	17.87	244	906406	77.64	ng	0.00

## Target Compounds

						Qvalue
2) 1,4-Dioxane	2.51	88	39637	34.695	ng	100
3) Pyridine	3.35	79	111634	35.770	ng	100
4) n-Nitrosodimethylamine	3.26	42	75626	38.269	ng	100
6) Aniline	7.76	93	176249	38.652	ng	100
8) 2-Chlorophenol	7.95	128	107047	38.356	ng	100
9) Benzaldehyde	7.58	77	86007	33.847	ng	100
10) Phenol	7.77	94	156083	37.711	ng	100
11) bis(2-Chloroethyl)ether	7.89	93	107324	36.654	ng	100
12) 1,3-Dichlorobenzene	8.19	146	134412	38.666	ng	100
13) 1,4-Dichlorobenzene	8.32	146	134413	37.952	ng	100
14) 1,2-Dichlorobenzene	8.55	146	128568	38.105	ng	100
15) Benzyl Alcohol	8.52	79	127573	37.534	ng	100
16) 2,2'-oxybis(1-Chloropropan	8.75	45	162714	35.088	ng	100
17) 2-Methylphenol	8.72	107	93265	37.818	ng	100
18) Hexachloroethane	9.09	117	56030	37.189	ng	100
19) n-Nitroso-di-n-propylamine	8.96	70	92472	35.960	ng	100
20) 3+4-Methylphenols	8.97	107	126483	38.649	ng	100
22) Acetophenone	8.93	105	184154	32.452	ng	100
24) Nitrobenzene	9.20	77	148448	32.276	ng	100
25) Isophorone	9.59	82	239878	31.924	ng	100
26) 2-Nitrophenol	9.71	139	55685	33.953	ng	100
27) 2,4-Dimethylphenol	9.81	122	89927	37.281	ng	100
28) bis(2-Chloroethoxy)methane	9.96	93	153880	34.289	ng	100
29) 2,4-Dichlorophenol	10.11	162	114903	38.470	ng	100
30) 1,2,4-Trichlorobenzene	10.24	180	144163	39.240	ng	100
31) Naphthalene	10.36	128	357515	36.497	ng	100
32) Benzoic acid	10.00	122	64630	34.694	ng	100
33) 4-Chloroaniline	10.45	127	147157	36.734	ng	100
34) Hexachlorobutadiene	10.58	225	105912	41.332	ng	100
35) Caprolactam	11.03	113	32789	36.893	ng	100
36) 4-Chloro-3-methylphenol	11.27	107	123003	35.241	ng	100
37) 2-Methylnaphthalene	11.49	142	253516	37.488	ng	100
38) 1-Methylnaphthalene	11.65	142	239870	37.728	ng	100
40) 1,2,4,5-Tetrachlorobenzene	11.76	216	159756	40.378	ng	100

Data Path : Z:\SVOASRV\HPCHEM1\BNA P\DATA\BP122419\  
 Data File : BP001384.D  
 Acq On : 24 Dec 2019 13:51  
 Operator : JU  
 Sample : SSTDCCC040  
 Misc :  
 ALS Vial : 2 Sample Multiplier: 1

Instrument :  
 BNA\_E  
 ClientSampled :

Quant Time: Dec 24 16:12:36 2019  
 Quant Method : Z:\SVOASRV\HPCHEM1\BNA P\METHODS\8270-BP121919.M  
 Quant Title : ASP BNA STANDARDS FOR 5 POINT CALIBRATION  
 QLast Update : Tue Dec 24 16:04:49 2019  
 Response via : Initial Calibration

Internal Standards	R.T.	QIon	Response	Conc	Units	Dev(Min)
41) Hexachlorocyclopentadiene	11.75	237	75680	38.674	ng	100
43) 2,4,6-Trichlorophenol	11.96	196	95806	39.373	ng	100
44) 2,4,5-Trichlorophenol	12.02	196	97690	39.075	ng	100
46) 1,1'-Biphenyl	12.26	154	333301	37.221	ng	100
47) 2-Chloronaphthalene	12.27	162	271853	37.554	ng	100
48) 2-Nitroaniline	12.45	65	98258	33.897	ng	100
49) Acenaphthylene	12.95	152	393996	37.232	ng	100
50) Dimethylphthalate	12.78	163	327811	37.342	ng	100
51) 2,6-Dinitrotoluene	12.86	165	67233	37.718	ng	100
52) Acenaphthene	13.24	154	237046	37.179	ng	100
53) 3-Nitroaniline	13.12	138	70462	36.829	ng	100
54) 2,4-Dinitrophenol	13.30	184	27671	40.202	ng	100
55) Dibenzofuran	13.52	168	381193	38.158	ng	100
56) 4-Nitrophenol	13.43	139	47440	34.677	ng	100
57) 2,4-Dinitrotoluene	13.52	165	94879	38.296	ng	100
58) Fluorene	14.08	166	304613	38.124	ng	100
59) 2,3,4,6-Tetrachlorophenol	13.73	232	90914	42.356	ng	100
60) Diethylphthalate	13.95	149	335672	37.073	ng	100
61) 4-Chlorophenyl-phenylether	14.10	204	171124	40.742	ng	100
62) 4-Nitroaniline	12.45	138	83283	37.590	ng	100
63) Azobenzene	14.36	77	322065	33.787	ng	100
65) 4,6-Dinitro-2-methylphenol	14.18	198	42274	42.300	ng	100
66) n-Nitrosodiphenylamine	14.30	169	257709	36.429	ng	100
67) 4-Bromophenyl-phenylether	14.90	248	110859	42.019	ng	100
68) Hexachlorobenzene	14.98	284	129163	43.004	ng	100
69) Atrazine	15.19	200	93740	36.889	ng	100
70) Pentachlorophenol	15.30	266	60270	39.130	ng	100
71) Phenanthrene	15.62	178	473470	37.190	ng	100
72) Anthracene	15.70	178	466034	36.978	ng	100
73) Carbazole	15.95	167	411714	36.641	ng	100
74) Di-n-butylphthalate	16.50	149	546374	35.434	ng	100
75) Fluoranthene	17.33	202	549946	38.631	ng	100
77) Benzidine	17.52	184	173336	29.774	ng	100
78) Pyrene	17.63	202	551886	35.548	ng	100
80) Butylbenzylphthalate	18.52	149	238867	33.002	ng	100
81) Benzo(a)anthracene	19.22	228	531156	36.455	ng	100
82) 3,3'-Dichlorobenzidine	19.19	252	200401	39.609	ng	100
83) Chrysene	19.26	228	513506	36.513	ng	100
84) Bis(2-ethylhexyl)phthalate	19.26	149	352611	33.199	ng	100
85) Di-n-octyl phthalate	20.05	149	572682	32.533	ng	100
86) Indeno(1,2,3-cd)pyrene	22.62	276	559190	36.816	ng	100
88) Benzo(b)fluoranthene	20.51	252	502256	36.018	ng	100
89) Benzo(k)fluoranthene	20.55	252	501065	37.722	ng	100
90) Benzo(a)pyrene	20.93	252	467384	36.793	ng	100
91) Dibenzo(a,h)anthracene	22.65	278	464320	37.384	ng	100
92) Benzo(g,h,i)perylene	23.11	276	439599	37.040	ng	100

(#) = qualifier out of range (m) = manual integration (+) = signals summed

Data Path : Z:\SVOASRV\HPCHEM1\BNA P\DATA\BP122419\  
 Data File : BP001384.D  
 Acq On : 24 Dec 2019 13:51  
 Operator : JU  
 Sample : SSTDCCC040  
 Misc :  
 ALS Vial : 2 Sample Multiplier: 1

Instrument :  
 BNA\_E  
 ClientSampled :

Quant Time: Dec 24 16:12:36 2019  
 Quant Method : Z:\SVOASRV\HPCHEM1\BNA P\METHODS\8270-BP121919.M  
 Quant Title : ASP BNA STANDARDS FOR 5 POINT CALIBRATION  
 QLast Update : Tue Dec 24 16:04:49 2019  
 Response via : Initial Calibration

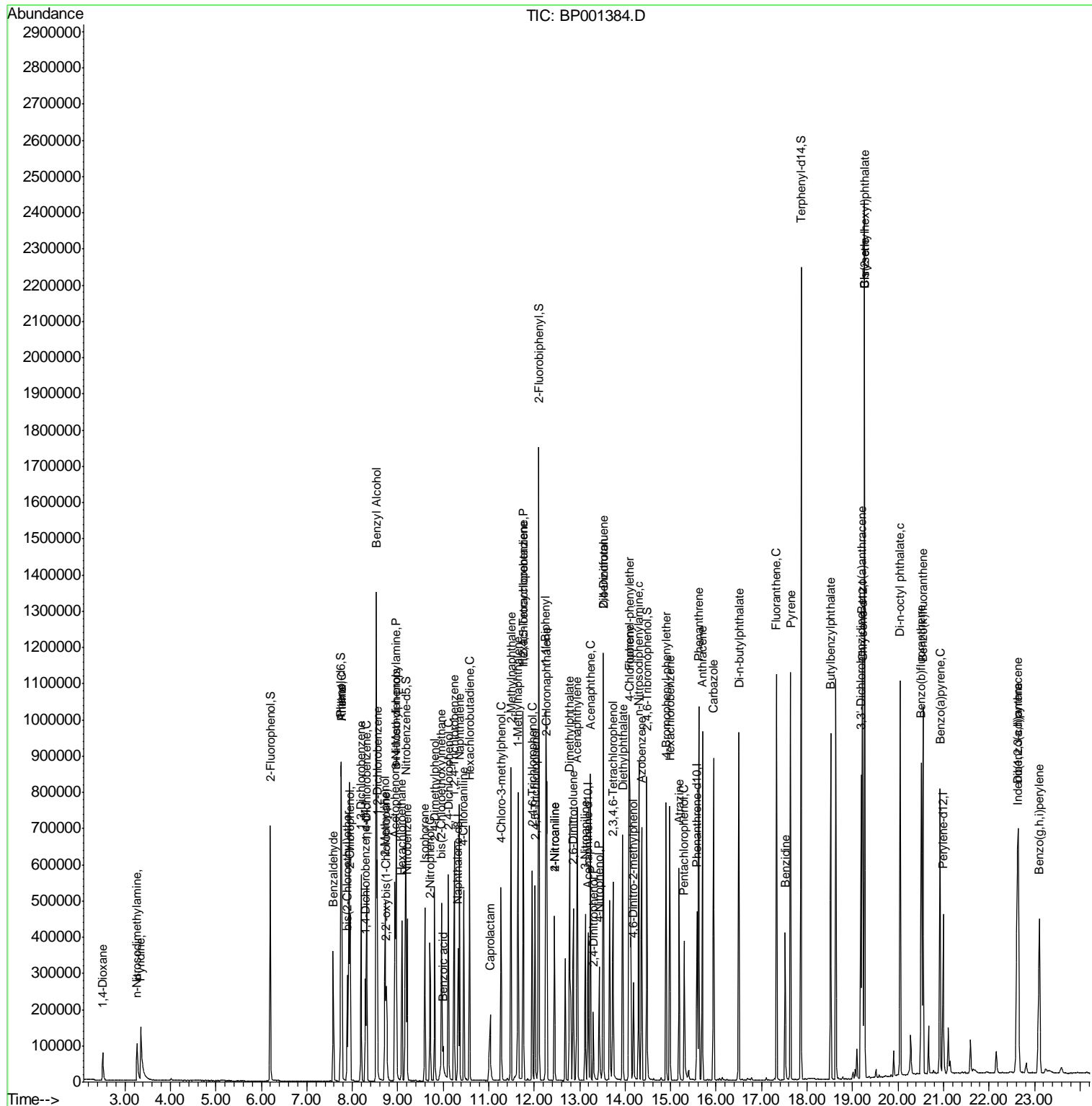

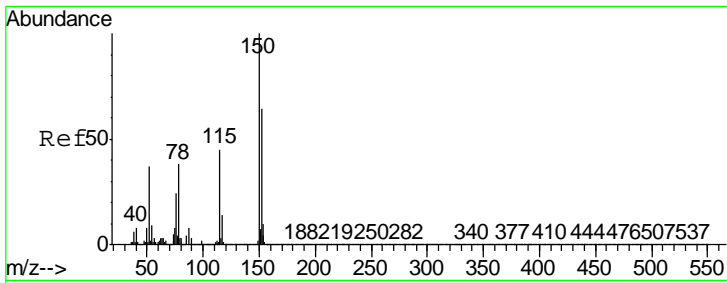

#1  
 1,4-Dichlorobenzene-d4  
 Concen: 20.000 ng  
 RT: 8.29 min Scan# 1054  
 Delta R.T. 0.00 min  
 Lab File: BP001384.D  
 Acq: 24 Dec 2019 13:51

Instrument :  
 BNA\_E  
 ClientSampled :

Tgt Ion	Resp	Lower	Upper
152	44866		
152	100		
150	158.8	127.0	190.6
115	70.1	56.1	84.1

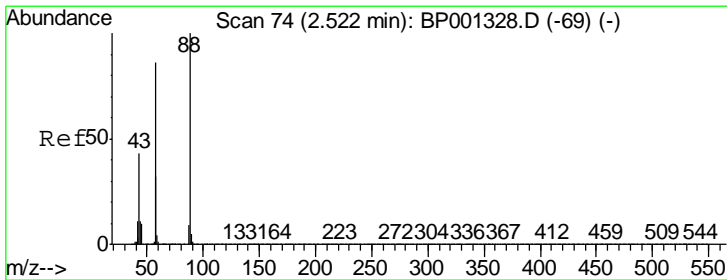
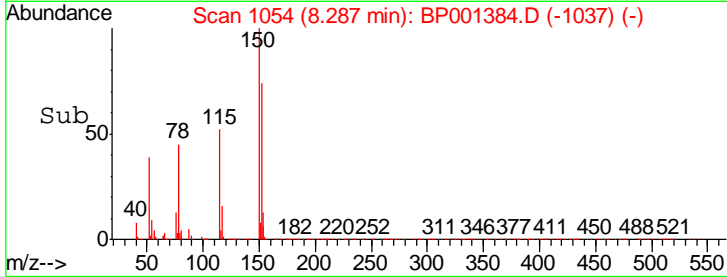
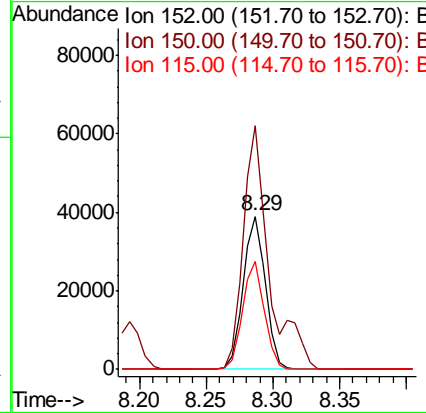
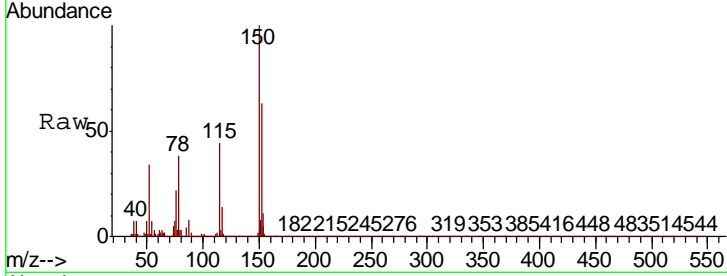

#2  
 1,4-Dioxane  
 Concen: 34.695 ng  
 RT: 2.51 min Scan# 72  
 Delta R.T. 0.00 min  
 Lab File: BP001384.D  
 Acq: 24 Dec 2019 13:51

Tgt Ion	Resp	Lower	Upper
88	39637		
88	100		
58	83.6	66.9	100.3
43	41.1	32.9	49.3

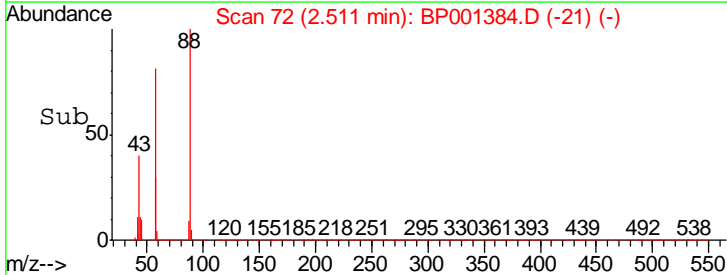
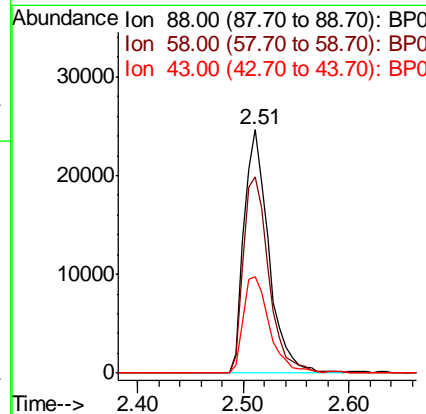
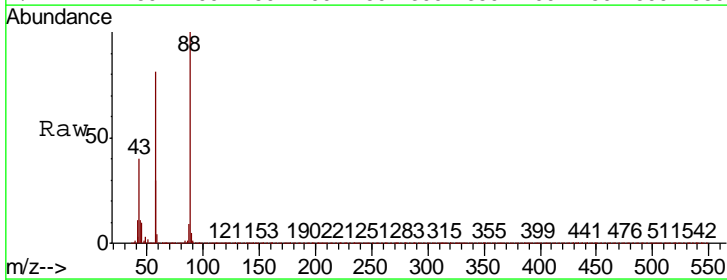

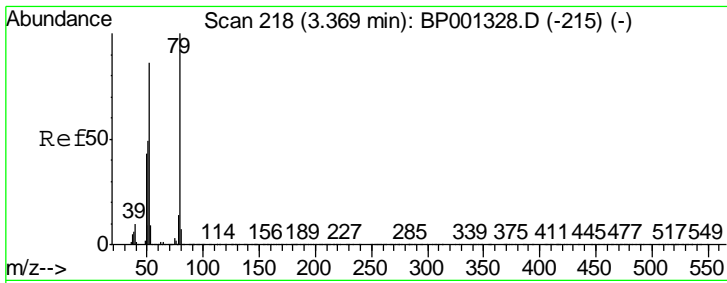

#3  
 Pyridine  
 Concen: 35.770 ng  
 RT: 3.35 min Scan# 214  
 Delta R.T. 0.00 min  
 Lab File: BP001384.D  
 Acq: 24 Dec 2019 13:51

Instrument :  
 BNA\_E  
 ClientSampled :

Tgt Ion	Resp	Lower	Upper
79	100		
52	80.7	64.6	96.8
51	50.2	40.2	60.2

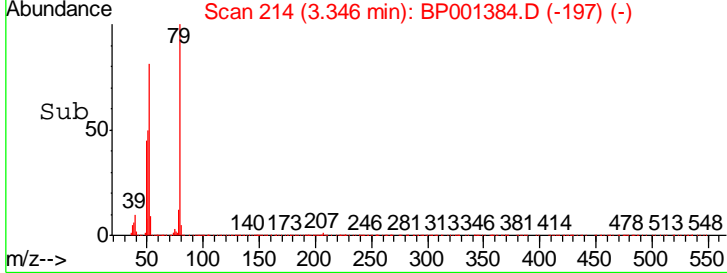
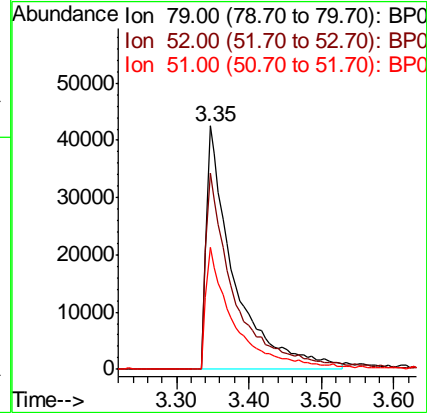
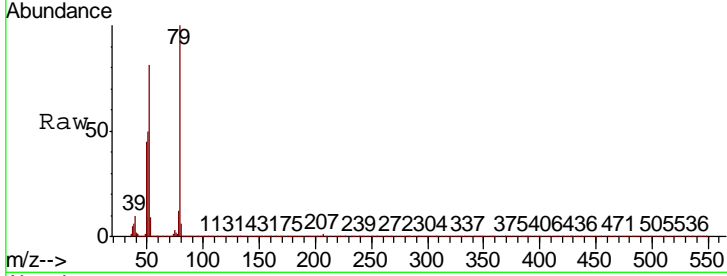

#4  
 n-Nitrosodimethylamine  
 Concen: 38.269 ng  
 RT: 3.26 min Scan# 200  
 Delta R.T. 0.00 min  
 Lab File: BP001384.D  
 Acq: 24 Dec 2019 13:51

Tgt Ion	Resp	Lower	Upper
42	100		
74	81.6	65.3	97.9
44	4.7	3.8	5.6

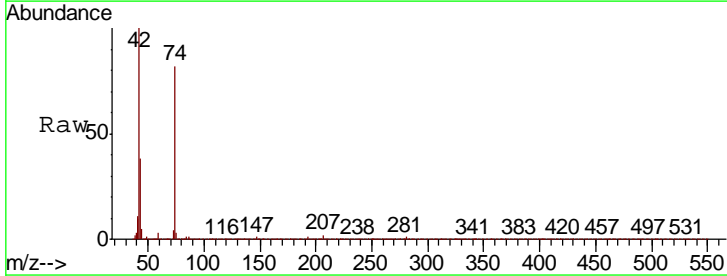
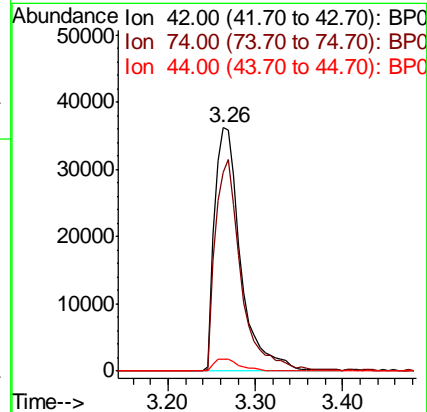
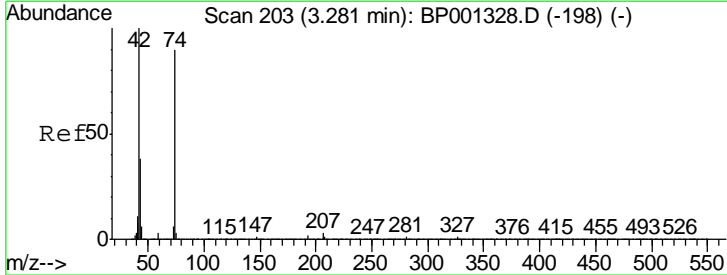

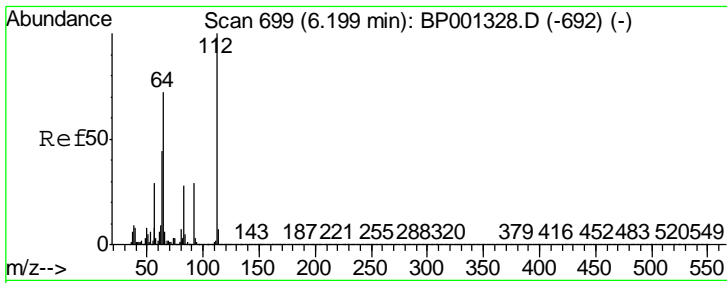

#5  
 2-Fluorophenol  
 Concen: 75.072 ng  
 RT: 6.20 min Scan# 699  
 Delta R.T. 0.00 min  
 Lab File: BP001384.D  
 Acq: 24 Dec 2019 13:51

Instrument :  
 BNA\_E  
 ClientSampled :

Tgt Ion	Resp	Lower	Upper
112	208402		
64	67.4	53.9	80.9
63	41.7	33.4	50.0

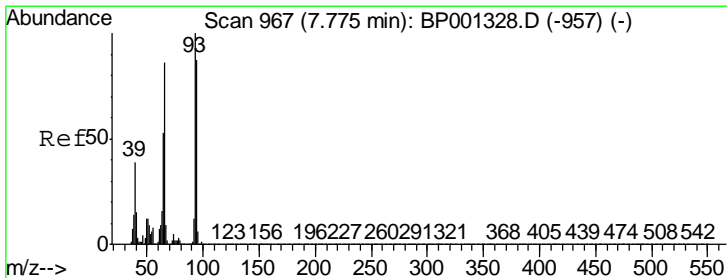
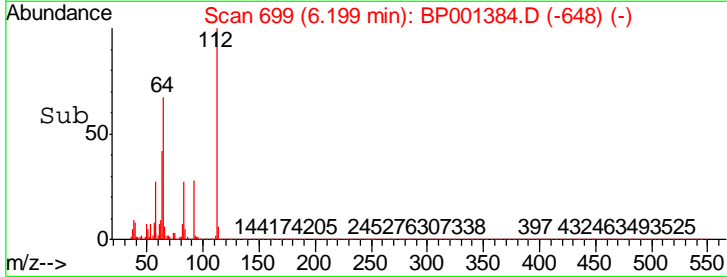
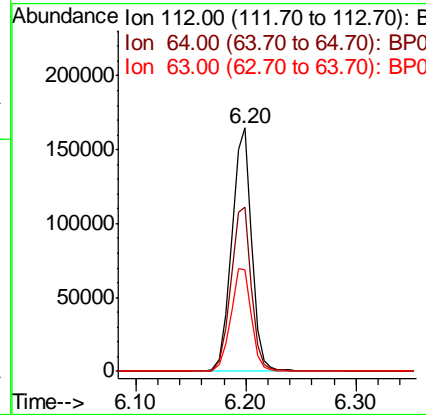
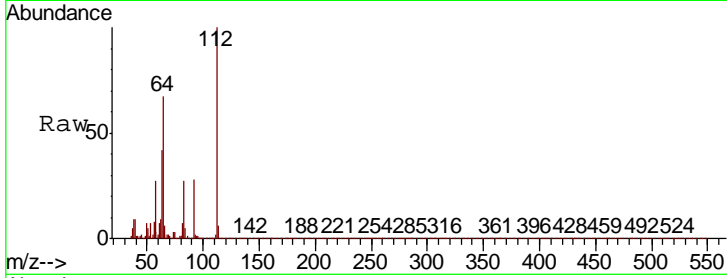

#6  
 Aniline  
 Concen: 38.652 ng  
 RT: 7.76 min Scan# 965  
 Delta R.T. 0.00 min  
 Lab File: BP001384.D  
 Acq: 24 Dec 2019 13:51

Tgt Ion	Resp	Lower	Upper
93	176249		
66	86.3	69.0	103.6
65	51.4	41.1	61.7

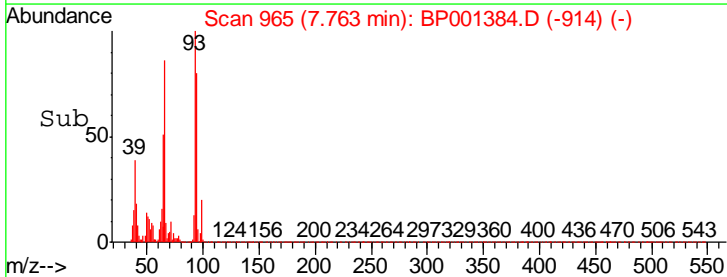
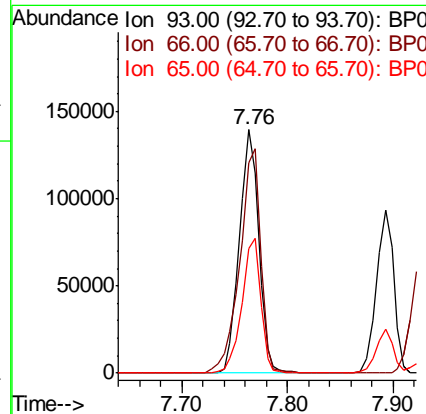
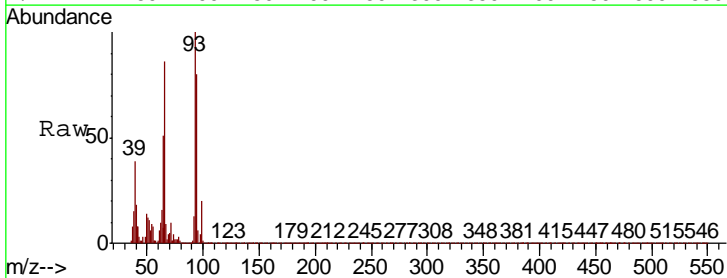

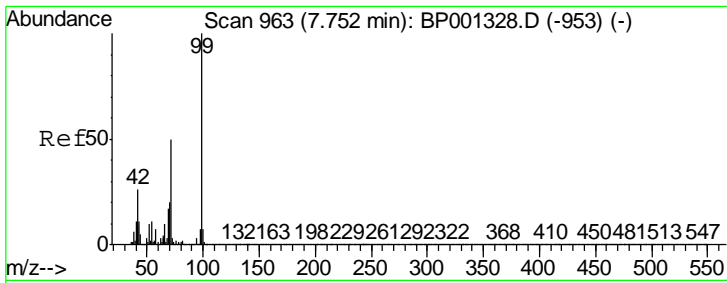

#7  
 Phenol-d6  
 Concen: 76.108 ng  
 RT: 7.75 min Scan# 963  
 Delta R.T. 0.00 min  
 Lab File: BP001384.D  
 Acq: 24 Dec 2019 13:51

Instrument :  
 BNA\_E  
 ClientSampled :

Tgt Ion	Resp	Lower	Upper
99	275692		
42	26.0	20.8	31.2
71	47.8	38.2	57.4

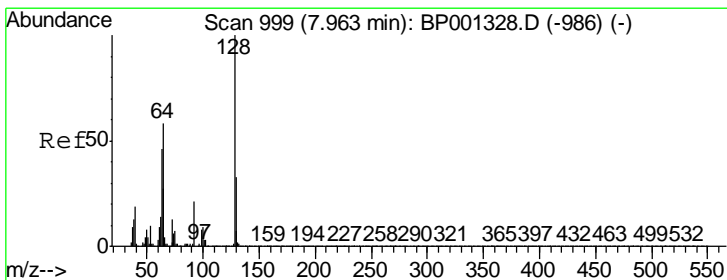
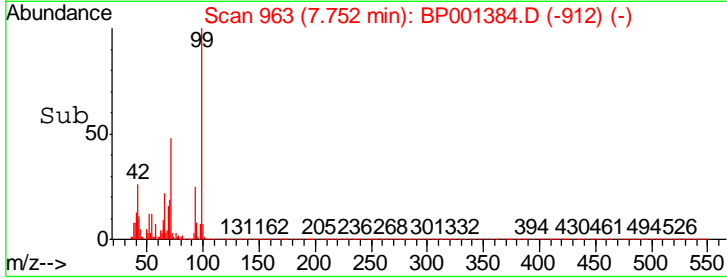
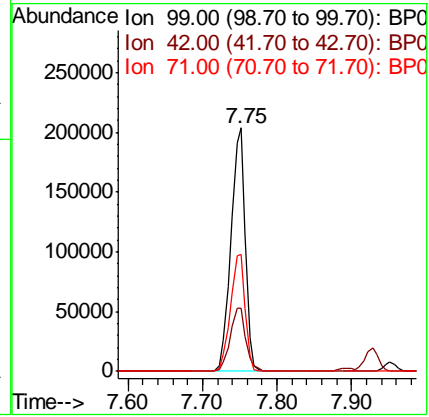
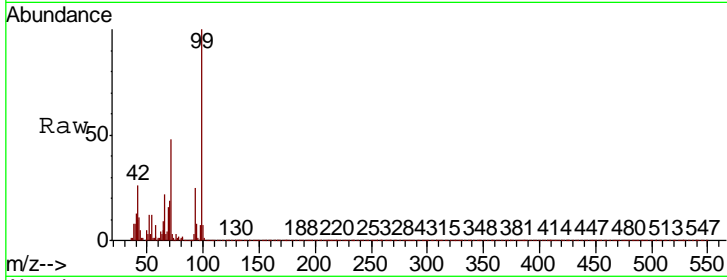

#8  
 2-Chlorophenol  
 Concen: 38.356 ng  
 RT: 7.95 min Scan# 997  
 Delta R.T. 0.00 min  
 Lab File: BP001384.D  
 Acq: 24 Dec 2019 13:51

Tgt Ion	Resp	Lower	Upper
128	107047		
130	30.7	10.7	50.7
64	57.7	37.7	77.7

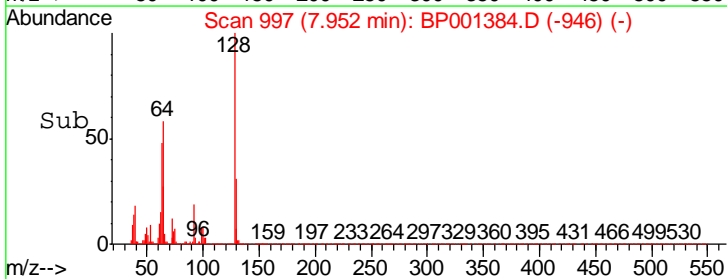
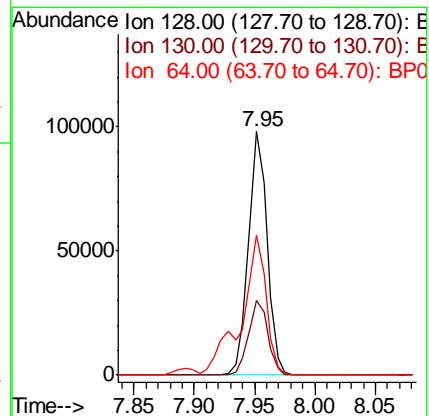
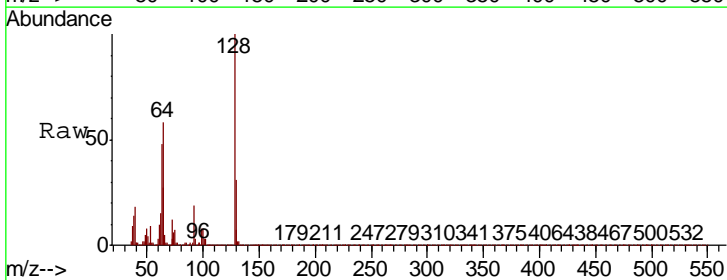

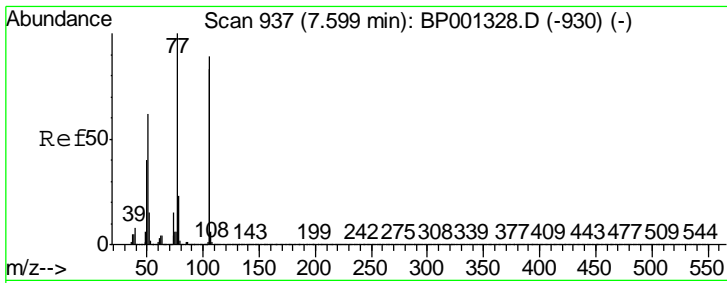

#9  
Benzaldehyde  
Concen: 33.847 ng  
RT: 7.58 min Scan# 934  
Delta R.T. 0.00 min  
Lab File: BP001384.D  
Acq: 24 Dec 2019 13:51

Instrument :  
BNA\_E  
ClientSampled :

Tgt Ion	Resp	Lower	Upper
77	100		
105	95.7	75.7	115.7
106	90.5	70.5	110.5

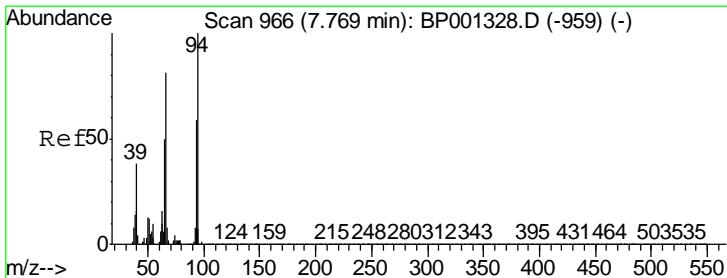
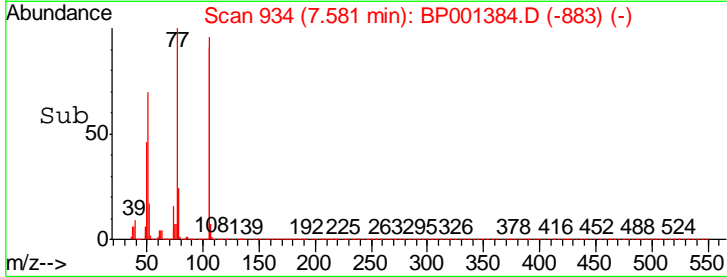
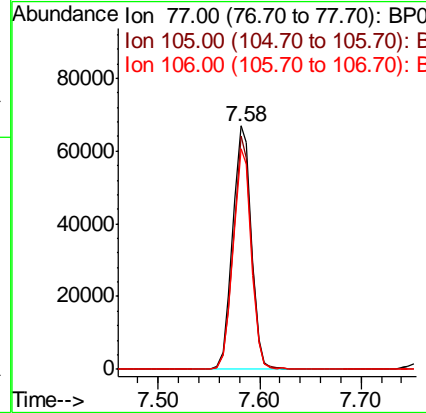
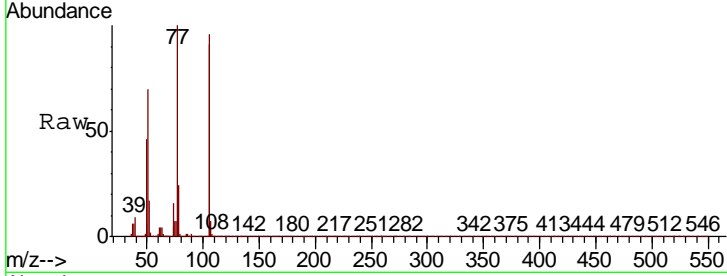

#10  
Phenol  
Concen: 37.711 ng  
RT: 7.77 min Scan# 966  
Delta R.T. 0.00 min  
Lab File: BP001384.D  
Acq: 24 Dec 2019 13:51

Tgt Ion	Resp	Lower	Upper
94	100		
65	49.6	29.6	69.6
66	82.3	62.3	102.3

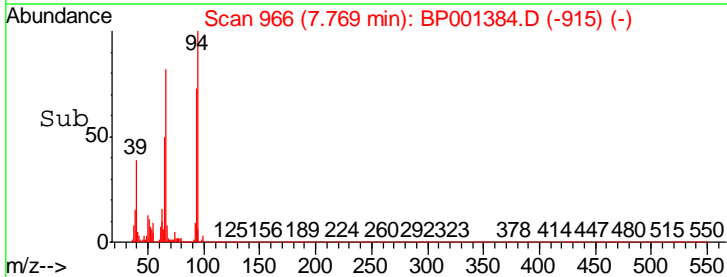
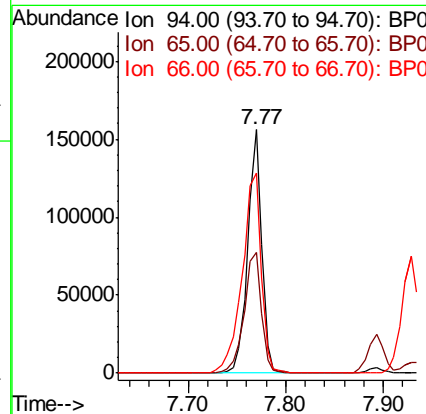
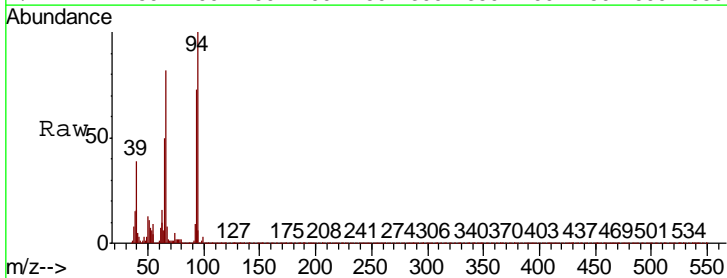



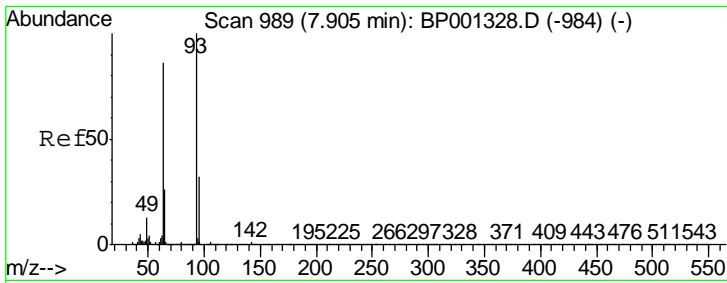

#11  
 bis(2-Chloroethyl)ether  
 Concen: 36.654 ng  
 RT: 7.89 min Scan# 987  
 Delta R.T. 0.00 min  
 Lab File: BP001384.D  
 Acq: 24 Dec 2019 13:51

Instrument :  
 BNA\_E  
 ClientSampled :

Tgt Ion	Resp	Lower	Upper
93	107324		
63	84.9	64.9	104.9
95	32.8	12.8	52.8

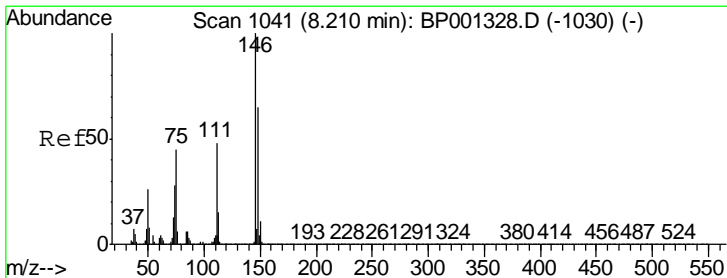
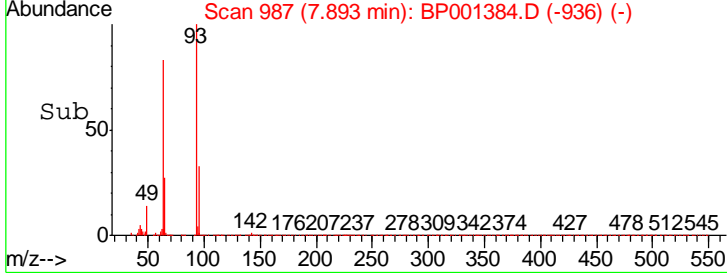
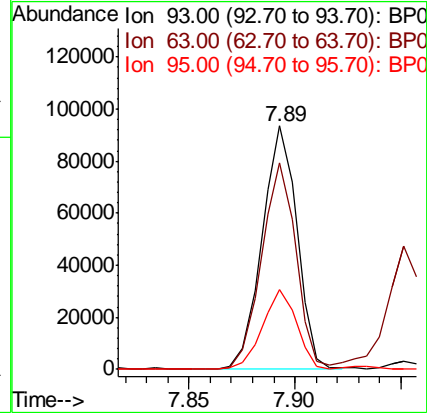
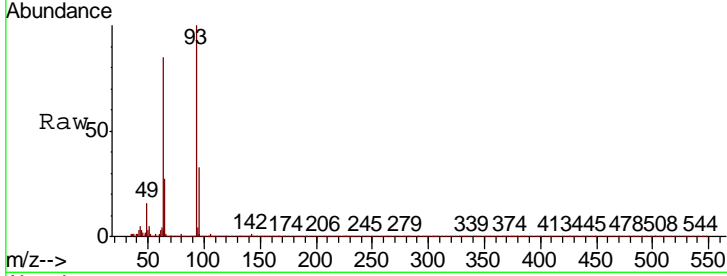

#12  
 1,3-Dichlorobenzene  
 Concen: 38.666 ng  
 RT: 8.19 min Scan# 1038  
 Delta R.T. 0.00 min  
 Lab File: BP001384.D  
 Acq: 24 Dec 2019 13:51

Tgt Ion	Resp	Lower	Upper
146	134412		
148	65.2	52.2	78.2
75	44.8	35.8	53.8

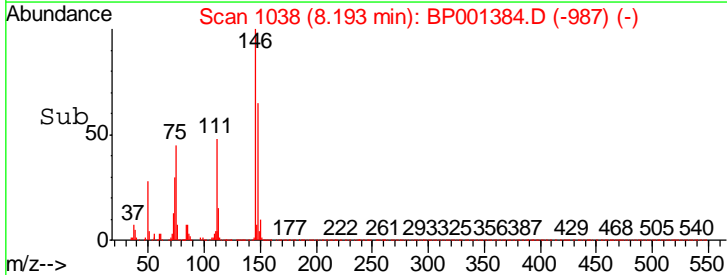
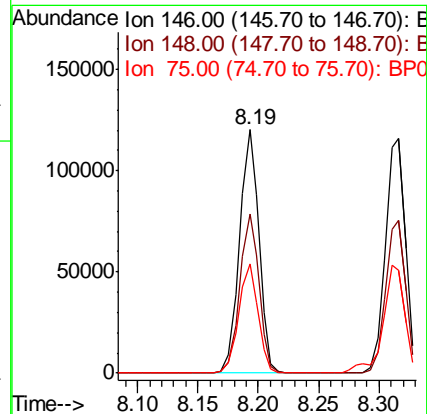
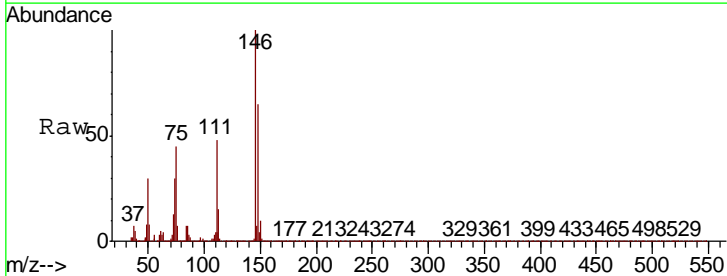

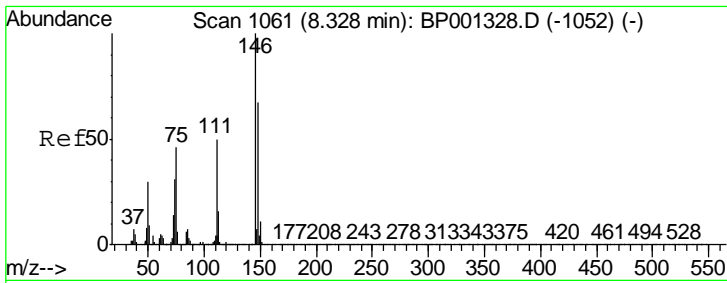

#13  
 1,4-Dichlorobenzene  
 Concen: 37.952 ng  
 RT: 8.32 min Scan# 1059  
 Delta R.T. 0.00 min  
 Lab File: BP001384.D  
 Acq: 24 Dec 2019 13:51

Instrument :  
 BNA\_E  
 ClientSampled :

Tgt Ion	Resp	Lower	Upper
146	134413		
148	64.9	51.9	77.9
111	46.0	36.8	55.2

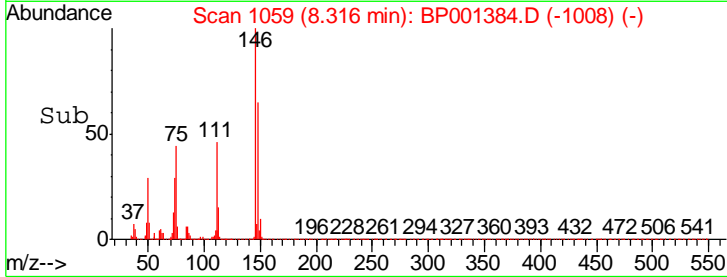
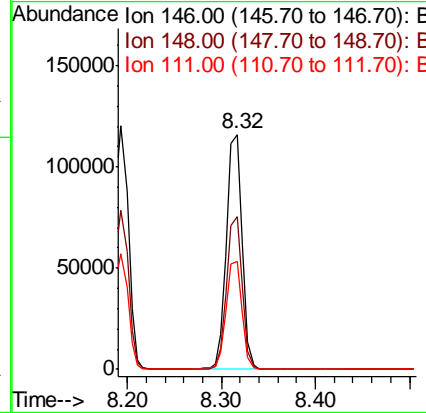
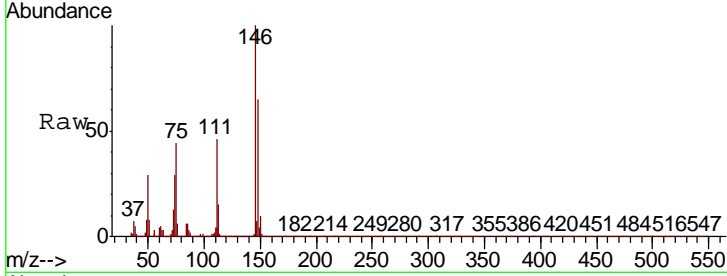

#14  
 1,2-Dichlorobenzene  
 Concen: 38.105 ng  
 RT: 8.55 min Scan# 1099  
 Delta R.T. 0.00 min  
 Lab File: BP001384.D  
 Acq: 24 Dec 2019 13:51

Tgt Ion	Resp	Lower	Upper
146	128568		
148	66.4	53.1	79.7
111	49.4	39.5	59.3

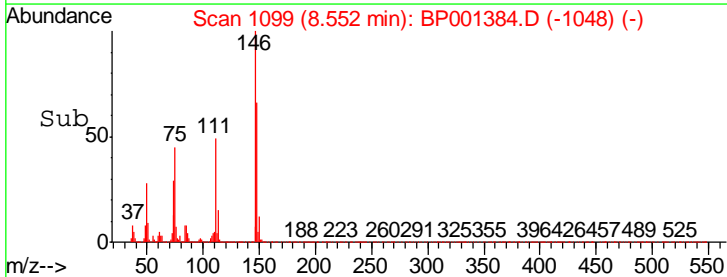
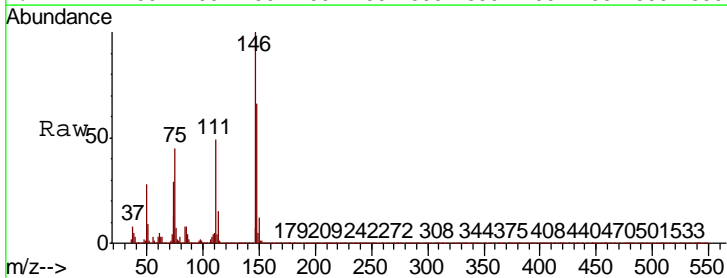
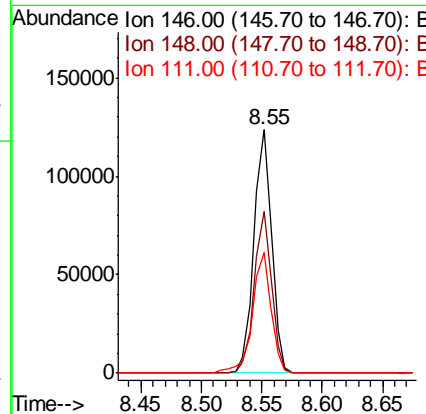
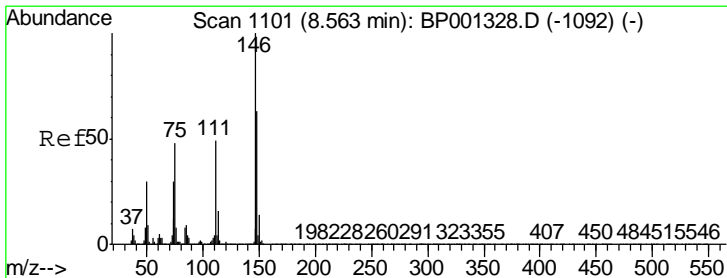

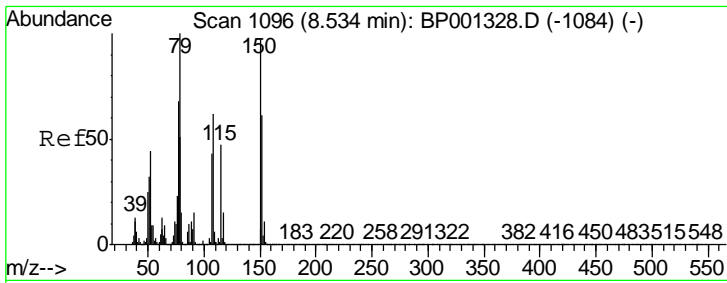

#15  
Benzyl Alcohol  
Concen: 37.534 ng  
RT: 8.52 min Scan# 1094  
Delta R.T. 0.00 min  
Lab File: BP001384.D  
Acq: 24 Dec 2019 13:51

Instrument :  
BNA\_E  
ClientSampleId :

Tgt Ion	Resp	Lower	Upper
79	100		
108	61.2	49.0	73.4
77	70.9	56.7	85.1

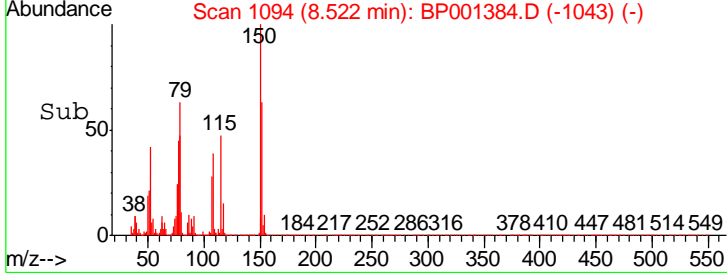
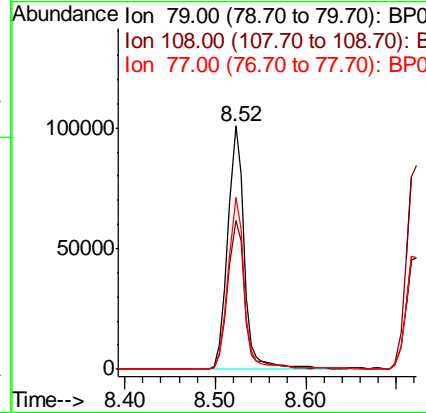
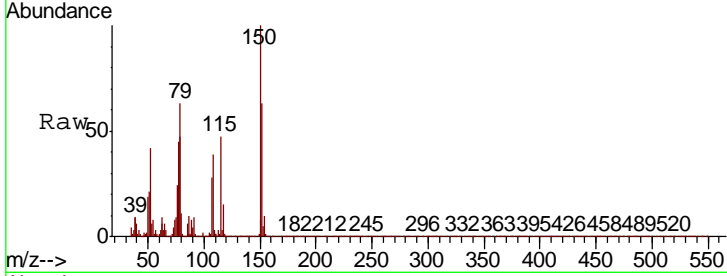

#16  
2,2'-oxybis(1-Chloropropane)  
Concen: 35.088 ng  
RT: 8.75 min Scan# 1133  
Delta R.T. 0.00 min  
Lab File: BP001384.D  
Acq: 24 Dec 2019 13:51

Tgt Ion	Resp	Lower	Upper
45	100		
77	14.7	0.0	34.7
79	11.8	0.0	31.8

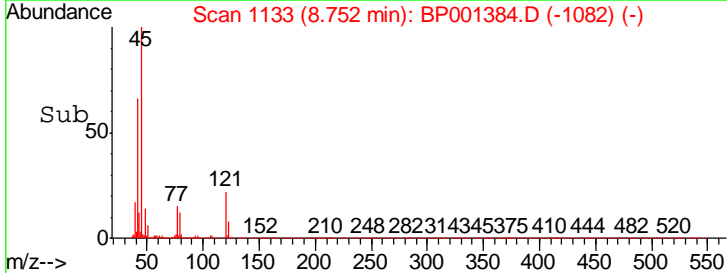
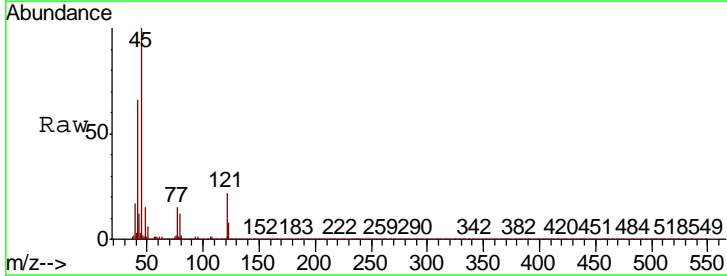
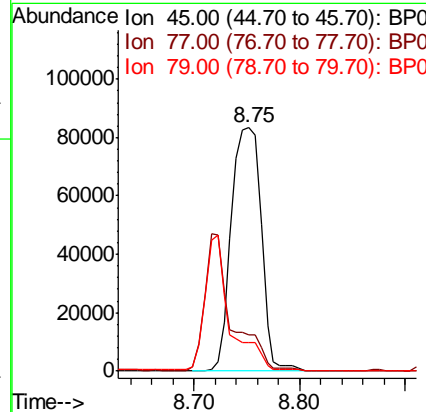
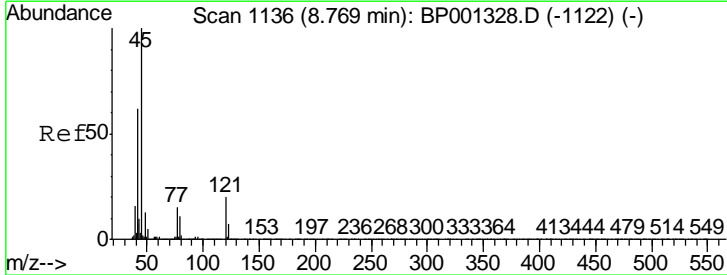

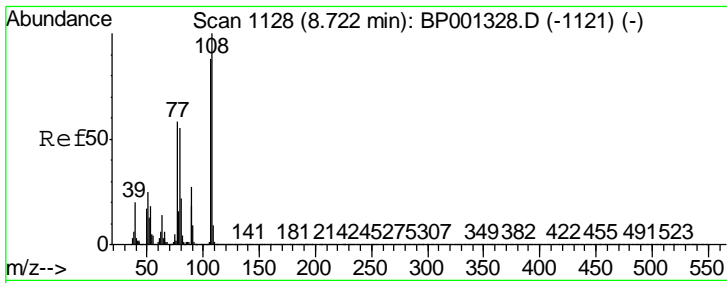

#17  
 2-Methylphenol  
 Concen: 37.818 ng  
 RT: 8.72 min Scan# 1128  
 Delta R.T. 0.00 min  
 Lab File: BP001384.D  
 Acq: 24 Dec 2019 13:51

Instrument :  
 BNA\_E  
 ClientSampled :

Tgt Ion	Resp	Lower	Upper
107	93265		
107	100		
108	111.0	88.8	133.2
77	61.1	48.9	73.3
79	61.0	48.8	73.2

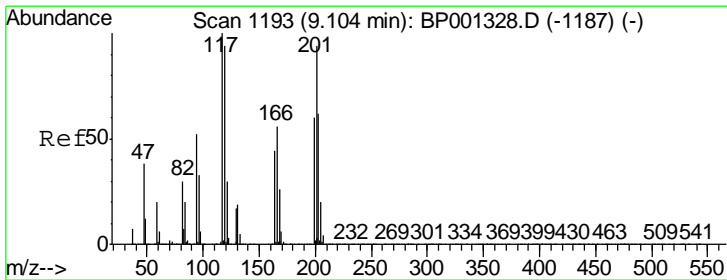
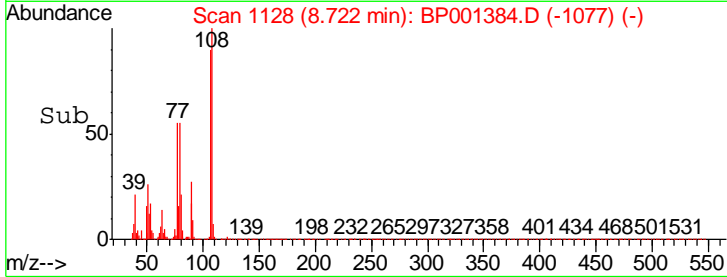
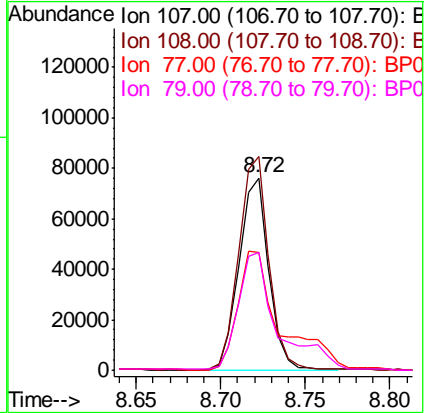
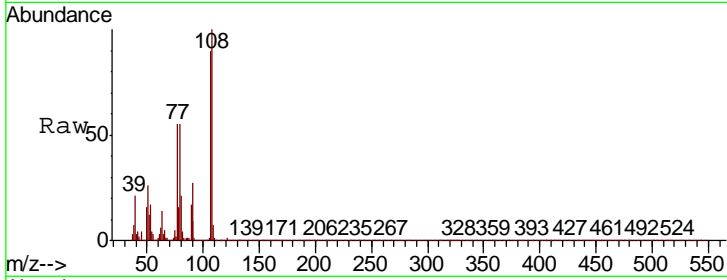

#18  
 Hexachloroethane  
 Concen: 37.189 ng  
 RT: 9.09 min Scan# 1190  
 Delta R.T. 0.00 min  
 Lab File: BP001384.D  
 Acq: 24 Dec 2019 13:51

Tgt Ion	Resp	Lower	Upper
117	56030		
117	100		
119	94.7	75.8	113.6
201	97.2	77.8	116.6

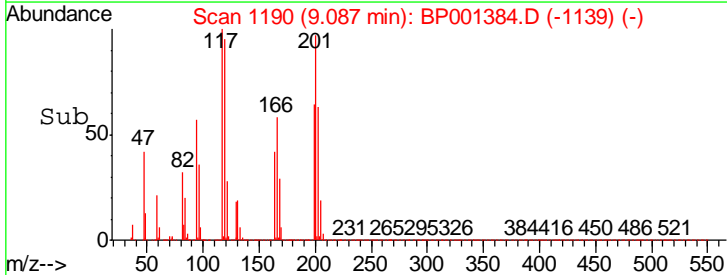
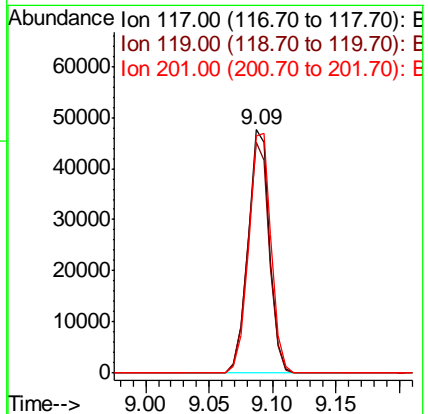
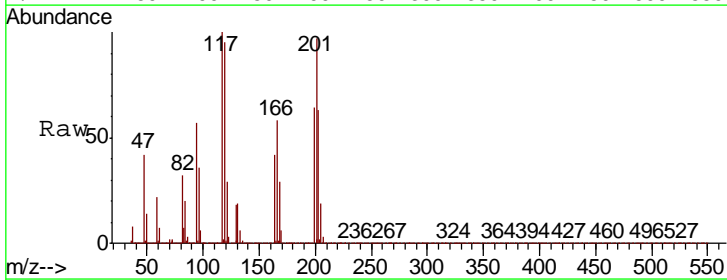

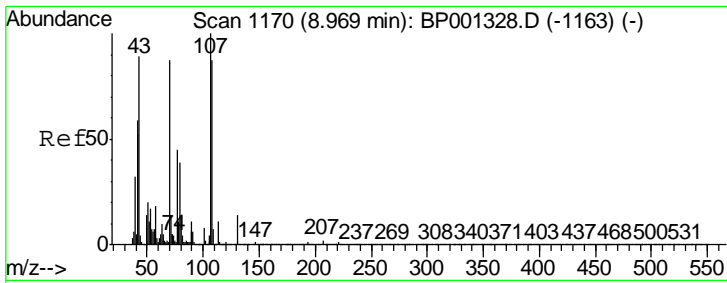

#19  
 n-Nitroso-di-n-propylamine  
 Concen: 35.960 ng  
 RT: 8.96 min Scan# 1168  
 Delta R.T. 0.00 min  
 Lab File: BP001384.D  
 Acq: 24 Dec 2019 13:51

Instrument :  
 BNA\_E  
 ClientSampled :

Tgt Ion	Resp	Lower	Upper
70	92472		
70	100		
42	69.8	55.8	83.8
101	10.2	8.2	12.2
130	18.1	14.5	21.7

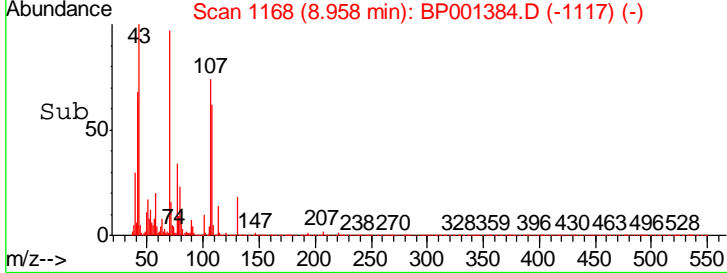
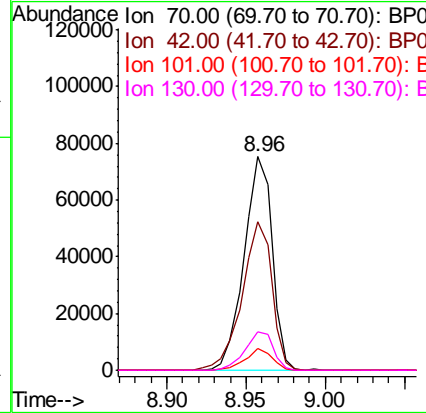
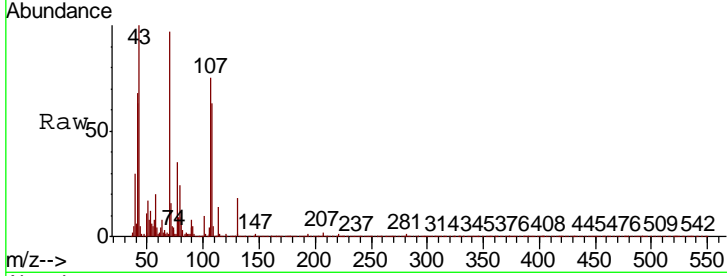

#20  
 3+4-Methylphenols  
 Concen: 38.649 ng  
 RT: 8.97 min Scan# 1170  
 Delta R.T. 0.00 min  
 Lab File: BP001384.D  
 Acq: 24 Dec 2019 13:51

Tgt Ion	Resp	Lower	Upper
107	126483		
107	100		
108	90.4	70.4	110.4
77	44.5	24.5	64.5
79	38.8	18.8	58.8

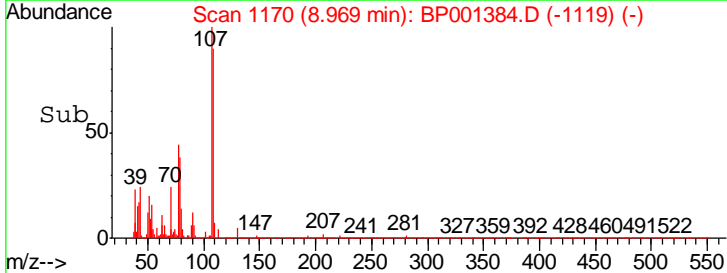
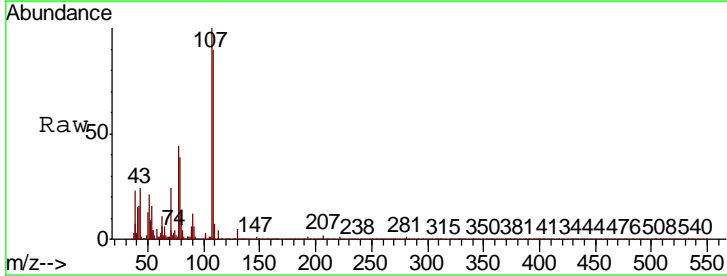
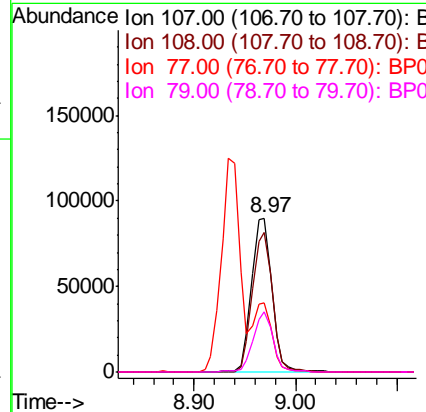
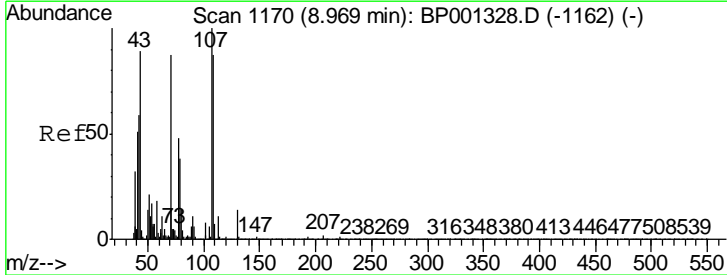

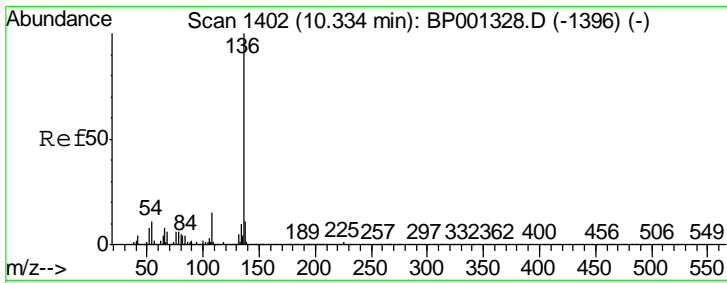

#21  
 Naphthalene-d8  
 Concen: 20.000 ng  
 RT: 10.32 min Scan# 1400  
 Delta R.T. 0.00 min  
 Lab File: BP001384.D  
 Acq: 24 Dec 2019 13:51

Instrument :  
 BNA\_E  
 ClientSampled :

Tgt Ion	Resp	Lower	Upper
136	179451		
137	11.2	9.0	13.4
54	9.1	7.3	10.9
68	4.7	3.8	5.6

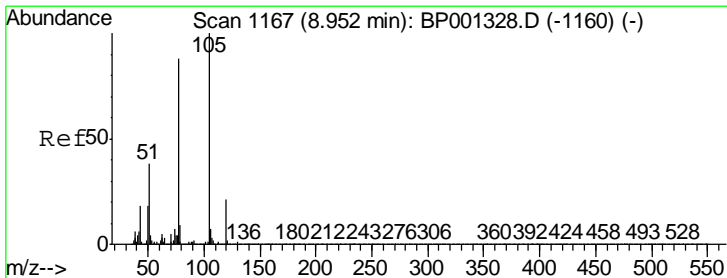
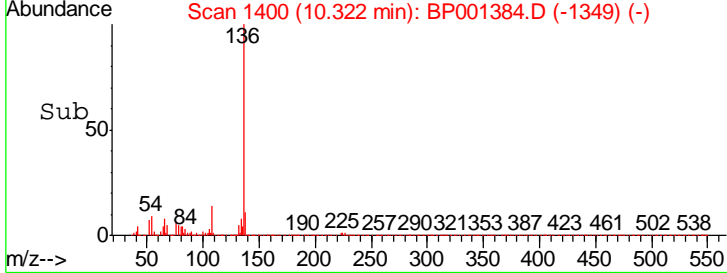
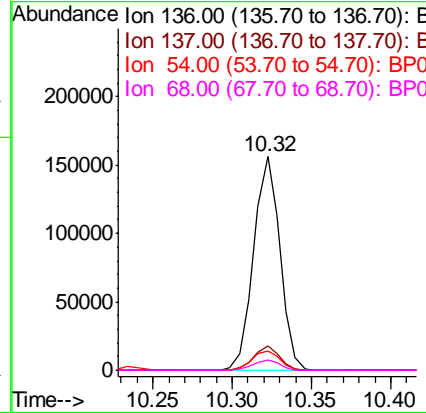
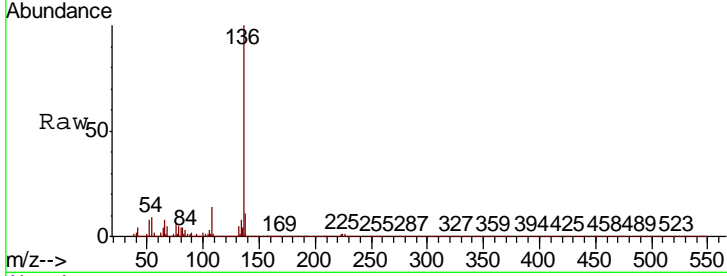

#22  
 Acetophenone  
 Concen: 32.452 ng  
 RT: 8.93 min Scan# 1164  
 Delta R.T. 0.00 min  
 Lab File: BP001384.D  
 Acq: 24 Dec 2019 13:51

Tgt Ion	Resp	Lower	Upper
105	184154		
71	0.3	0.2	0.4
51	37.2	29.8	44.6
120	19.5	15.6	23.4

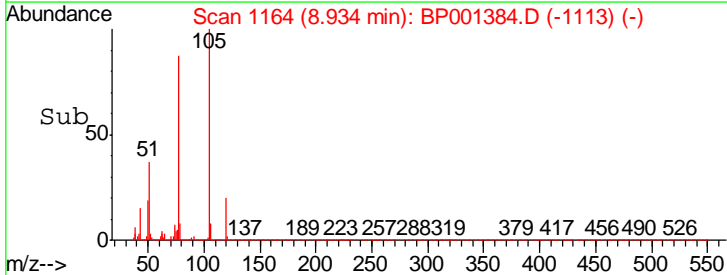
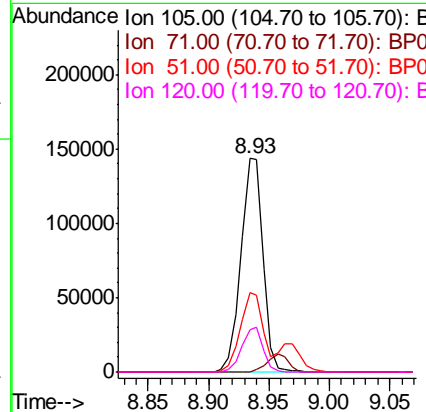
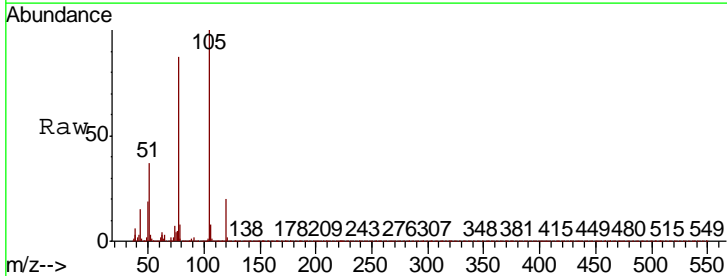

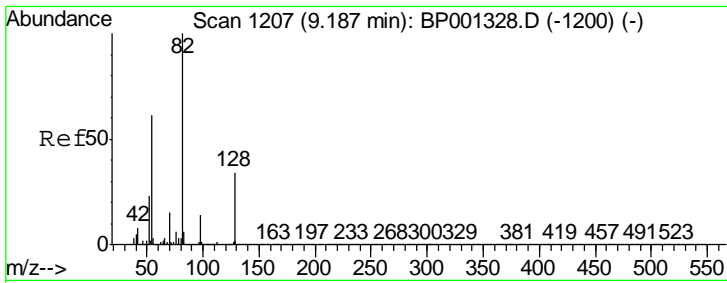

#23  
 Nitrobenzene-d5  
 Concen: 65.088 ng  
 RT: 9.18 min Scan# 1205  
 Delta R.T. 0.00 min  
 Lab File: BP001384.D  
 Acq: 24 Dec 2019 13:51

Instrument :  
 BNA\_E  
 ClientSampled :

Tgt Ion	Resp	Lower	Upper
82	304157		
128	34.2	27.4	41.0
54	59.4	47.5	71.3

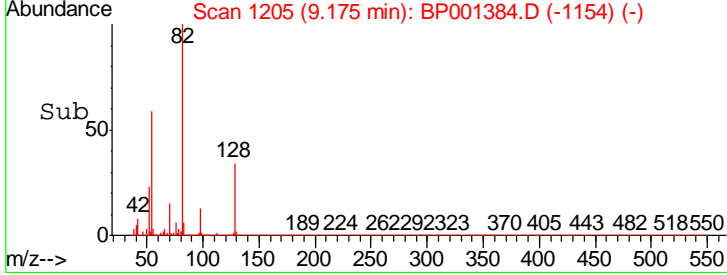
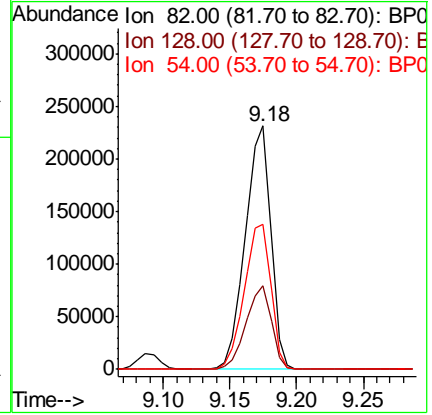
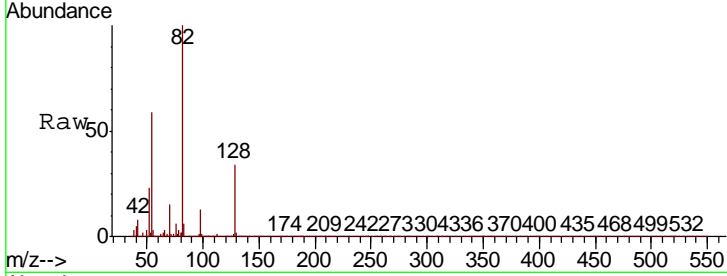

#24  
 Nitrobenzene  
 Concen: 32.276 ng  
 RT: 9.20 min Scan# 1210  
 Delta R.T. 0.00 min  
 Lab File: BP001384.D  
 Acq: 24 Dec 2019 13:51

Tgt Ion	Resp	Lower	Upper
77	148448		
123	38.6	30.9	46.3
65	16.2	13.0	19.4

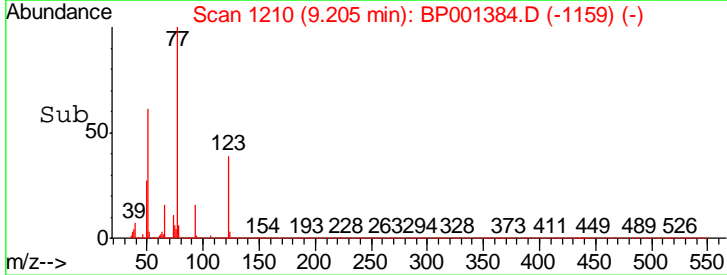
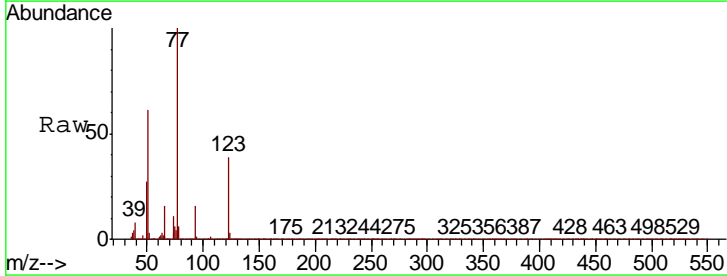
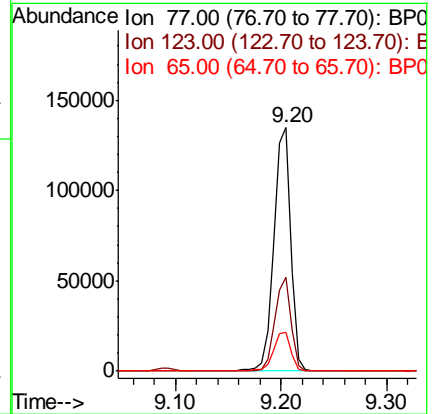
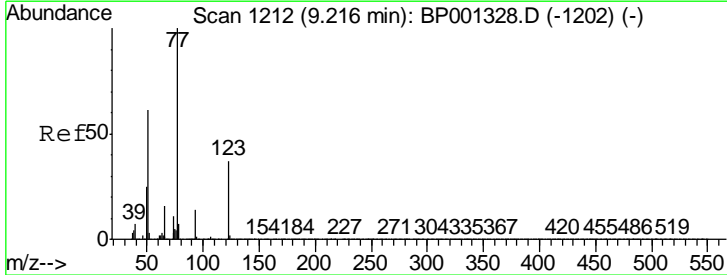

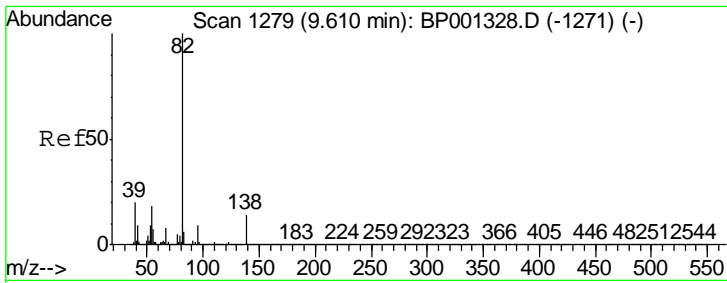

#25  
 Isophorone  
 Concen: 31.924 ng  
 RT: 9.59 min Scan# 1276  
 Delta R.T. 0.00 min  
 Lab File: BP001384.D  
 Acq: 24 Dec 2019 13:51

Instrument :  
 BNA\_E  
 ClientSampled :

Tgt Ion	Resp	Lower	Upper
82	239878		
95	9.1	7.3	10.9
138	14.9	11.9	17.9

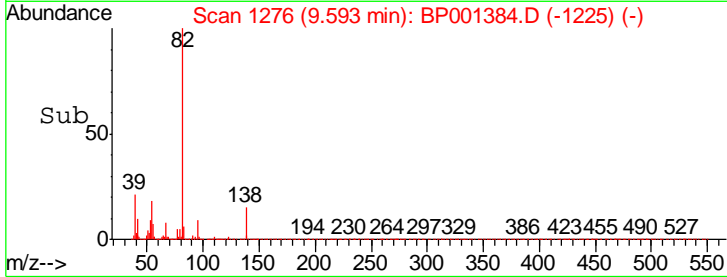
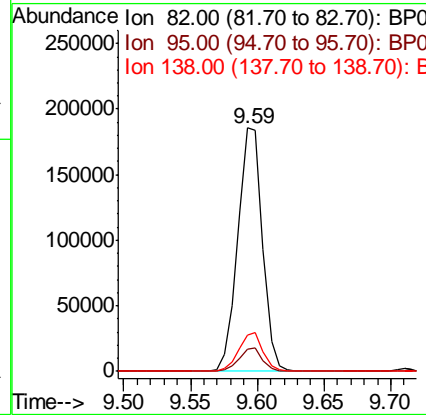
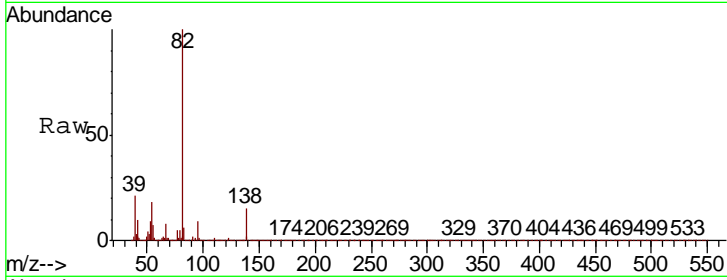

#26  
 2-Nitrophenol  
 Concen: 33.953 ng  
 RT: 9.71 min Scan# 1296  
 Delta R.T. 0.00 min  
 Lab File: BP001384.D  
 Acq: 24 Dec 2019 13:51

Tgt Ion	Resp	Lower	Upper
139	55685		
109	50.6	40.5	60.7
65	70.3	56.2	84.4

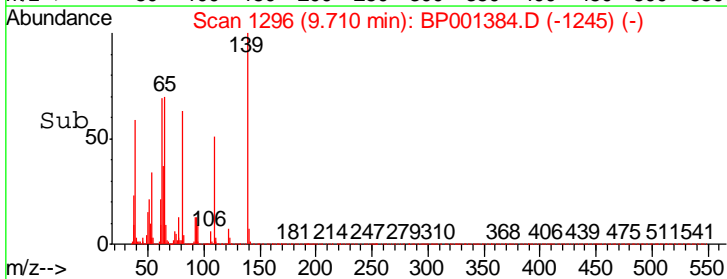
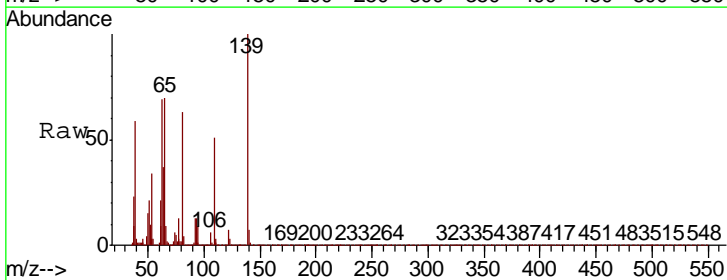
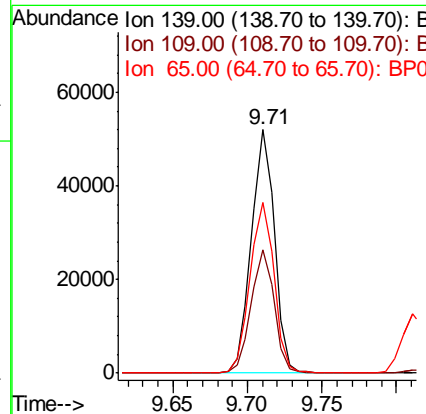
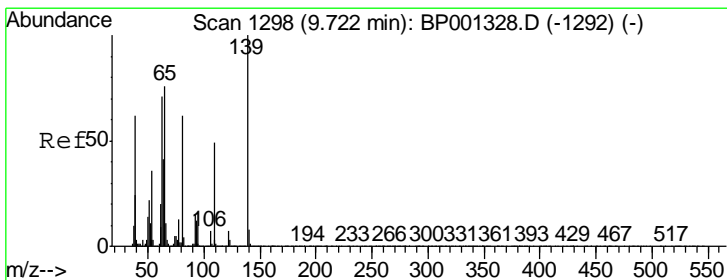



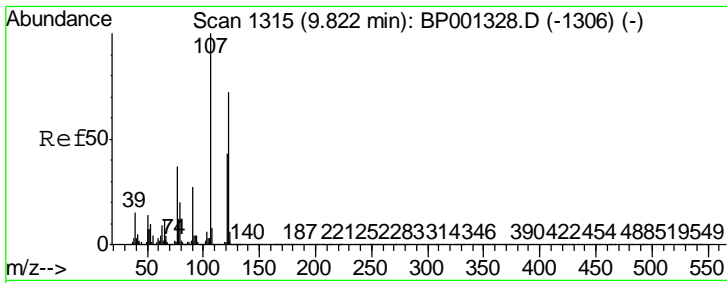

#27  
 2,4-Dimethylphenol  
 Concen: 37.281 ng  
 RT: 9.81 min Scan# 1313  
 Delta R.T. 0.00 min  
 Lab File: BP001384.D  
 Acq: 24 Dec 2019 13:51

Instrument :  
 BNA\_E  
 ClientSampled :

Tgt Ion	Resp	Lower	Upper
122	89927		
107	133.1	106.5	159.7
121	58.9	47.1	70.7

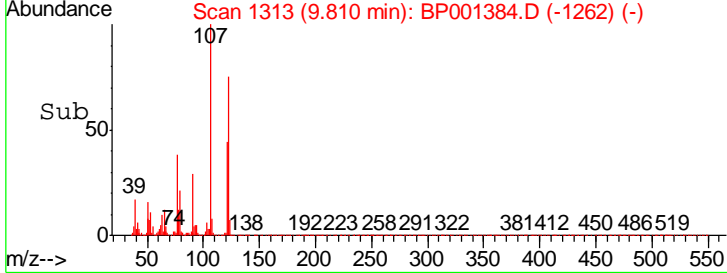
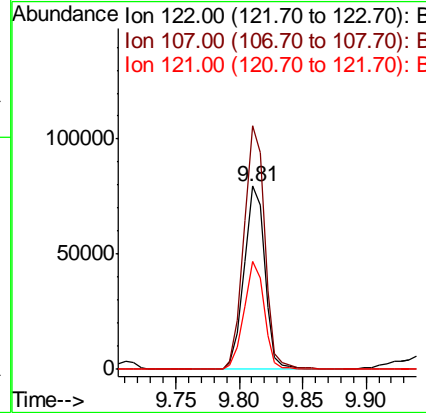
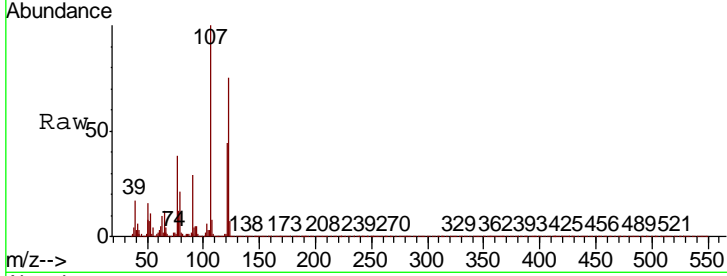

#28  
 bis(2-Chloroethoxy)methane  
 Concen: 34.289 ng  
 RT: 9.96 min Scan# 1339  
 Delta R.T. 0.00 min  
 Lab File: BP001384.D  
 Acq: 24 Dec 2019 13:51

Tgt Ion	Resp	Lower	Upper
93	153880		
93	100		
95	32.9	26.3	39.5
123	11.3	9.0	13.6

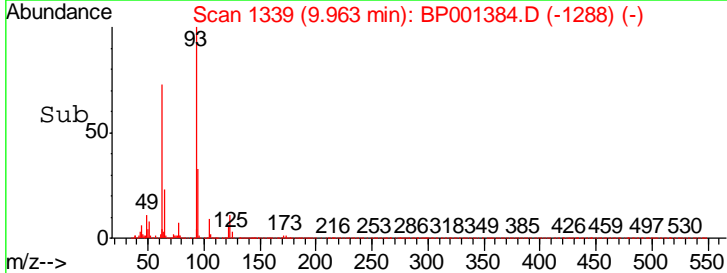
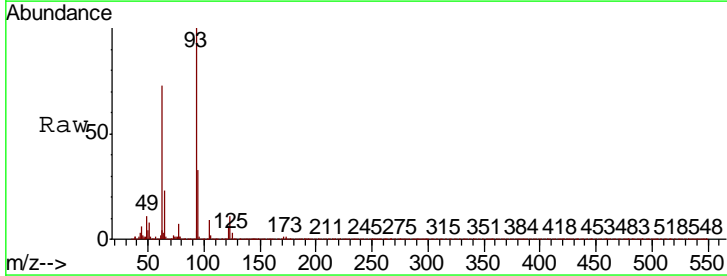
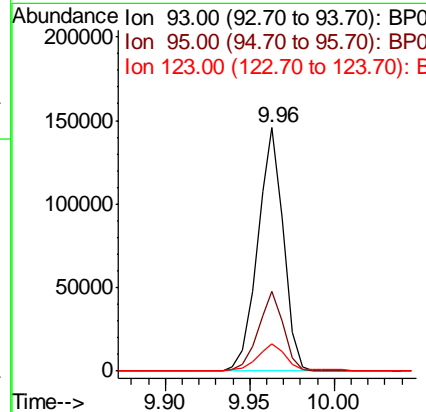
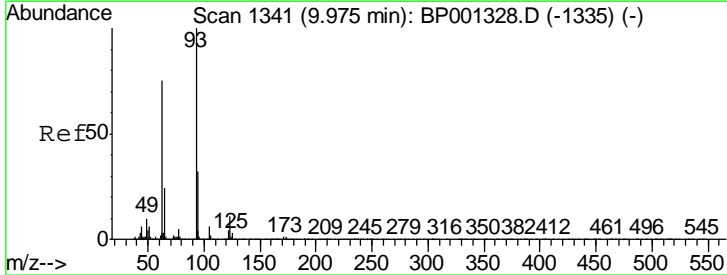

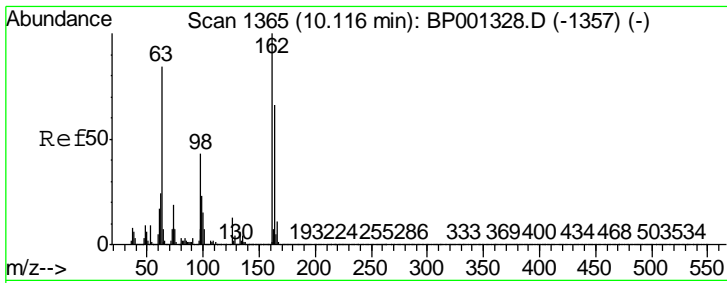

#29  
 2,4-Dichlorophenol  
 Concen: 38.470 ng  
 RT: 10.11 min Scan# 1364  
 Delta R.T. 0.00 min  
 Lab File: BP001384.D  
 Acq: 24 Dec 2019 13:51

Instrument :  
 BNA\_E  
 ClientSampled :

Tgt Ion	Resp	Lower	Upper
162	114903		
164	64.8	44.8	84.8
98	38.5	18.5	58.5

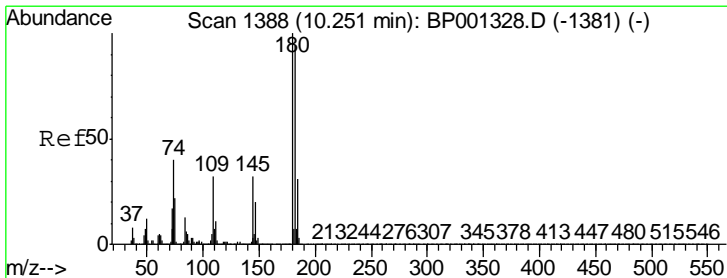
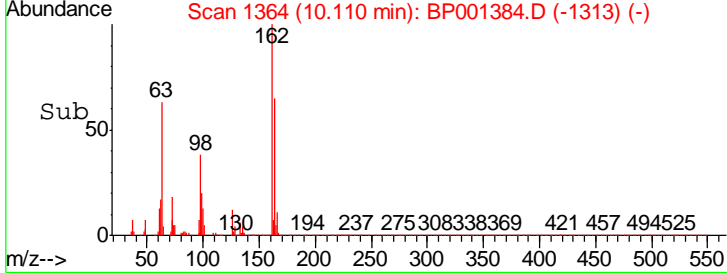
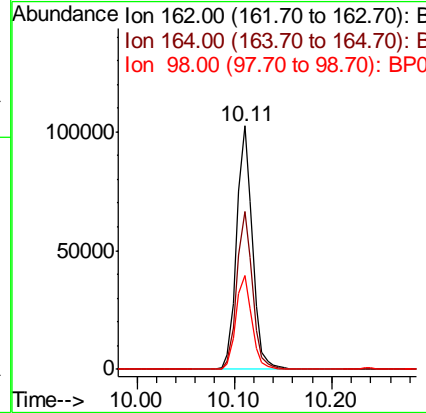
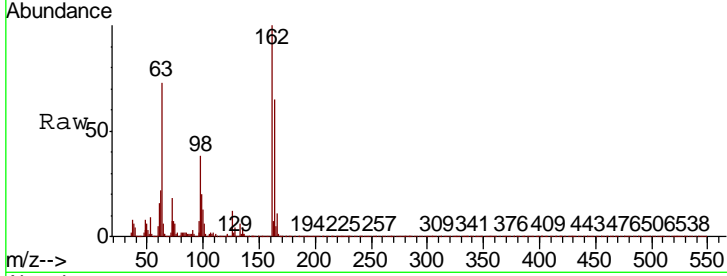

#30  
 1,2,4-Trichlorobenzene  
 Concen: 39.240 ng  
 RT: 10.24 min Scan# 1386  
 Delta R.T. 0.00 min  
 Lab File: BP001384.D  
 Acq: 24 Dec 2019 13:51

Tgt Ion	Resp	Lower	Upper
180	144163		
182	99.1	79.3	118.9
145	28.9	23.1	34.7

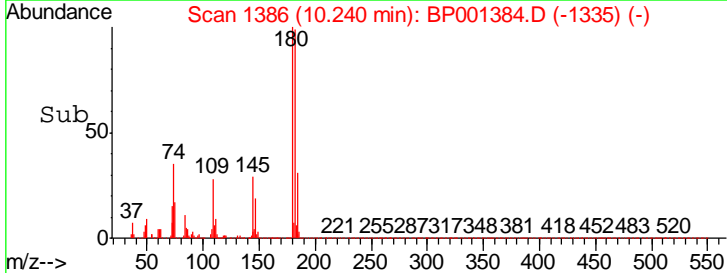
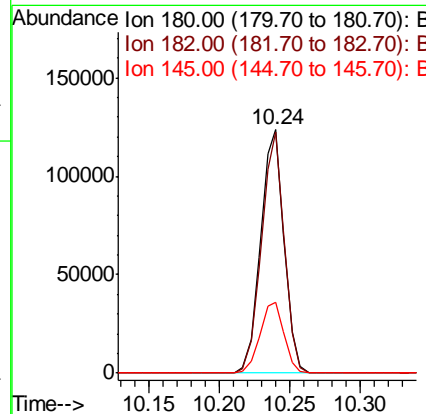
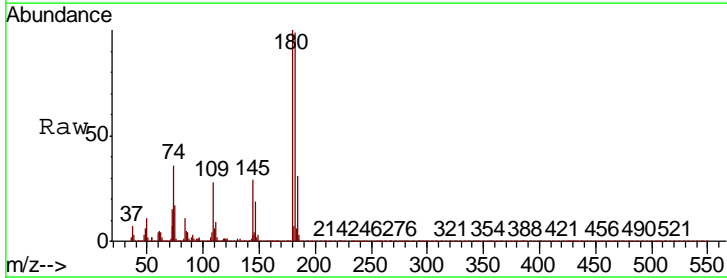

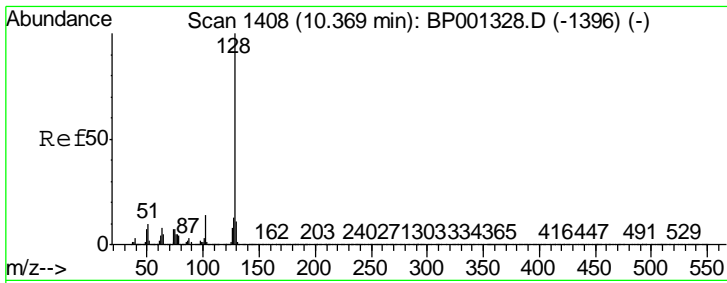

#31  
 Naphthalene  
 Concen: 36.497 ng  
 RT: 10.36 min Scan# 1406  
 Delta R.T. 0.00 min  
 Lab File: BP001384.D  
 Acq: 24 Dec 2019 13:51

Instrument :  
 BNA\_E  
 ClientSampled :

Tgt Ion	Resp	Lower	Upper
128	357515		
129	10.7	8.6	12.8
127	13.8	11.0	16.6

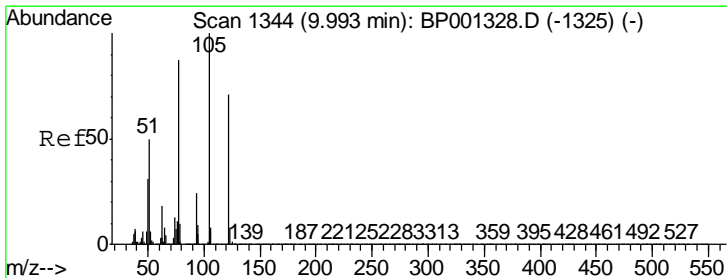
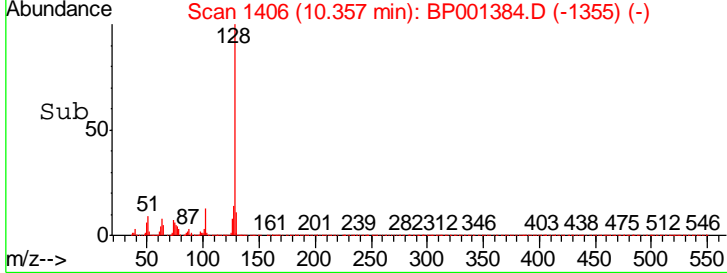
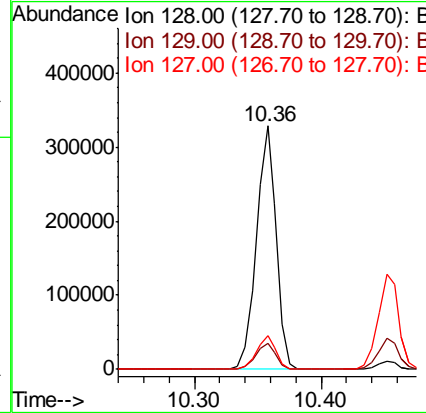
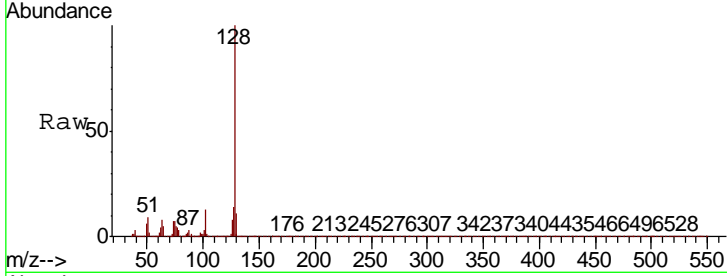

#32  
 Benzoic acid  
 Concen: 34.694 ng  
 RT: 10.00 min Scan# 1346  
 Delta R.T. 0.00 min  
 Lab File: BP001384.D  
 Acq: 24 Dec 2019 13:51

Tgt Ion	Resp	Lower	Upper
122	64630		
105	137.8	117.8	157.8
77	105.6	85.6	125.6

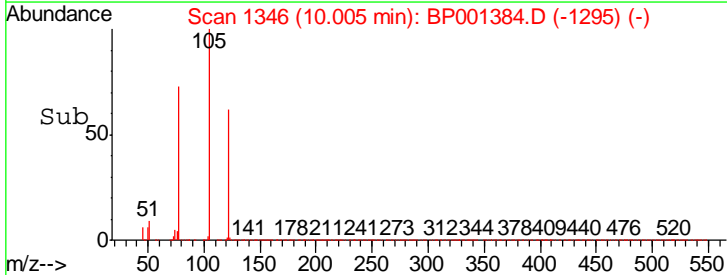
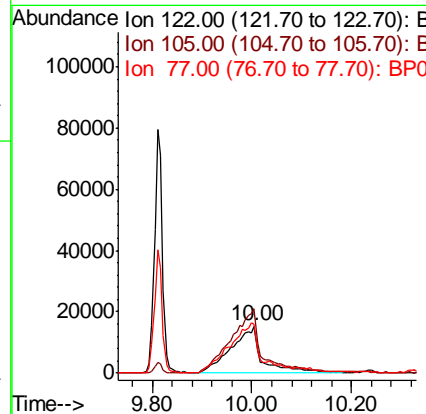
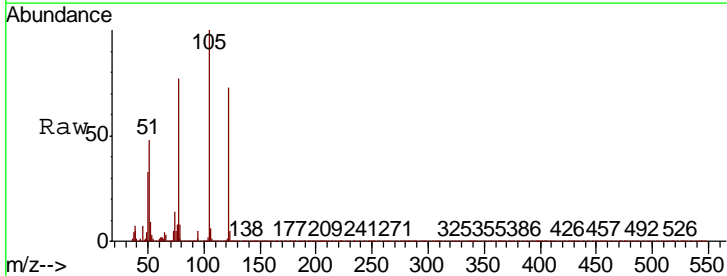

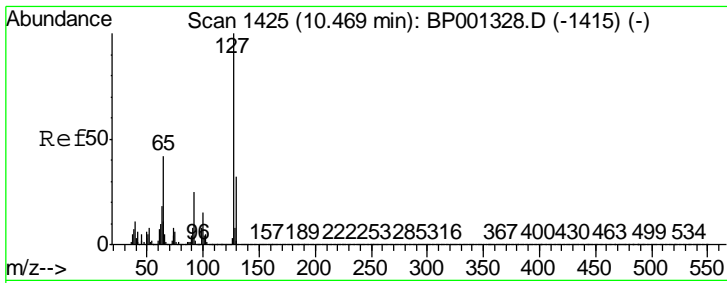

#33  
 4-Chloroaniline  
 Concen: 36.734 ng  
 RT: 10.45 min Scan# 1422  
 Delta R.T. 0.00 min  
 Lab File: BP001384.D  
 Acq: 24 Dec 2019 13:51

Instrument :  
 BNA\_E  
 ClientSampled :

Tgt Ion	Resp	Lower	Upper
127	147157		
129	32.3	25.8	38.8
65	42.4	33.9	50.9
92	22.4	17.9	26.9

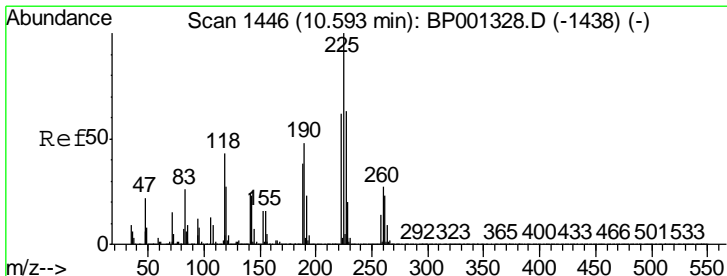
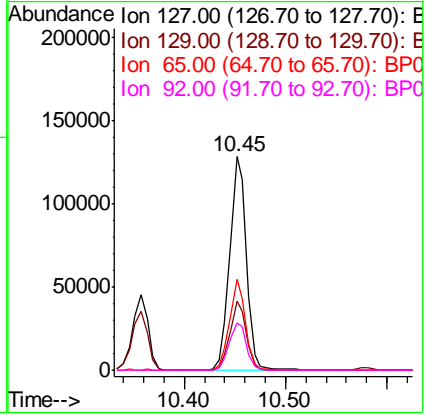
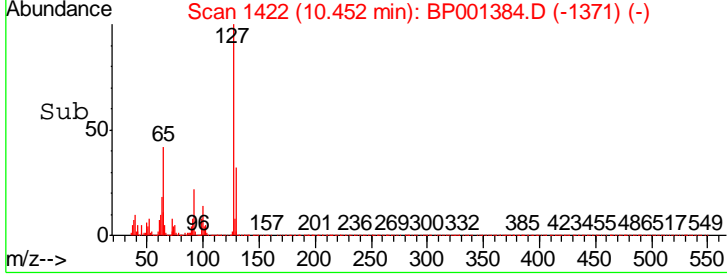
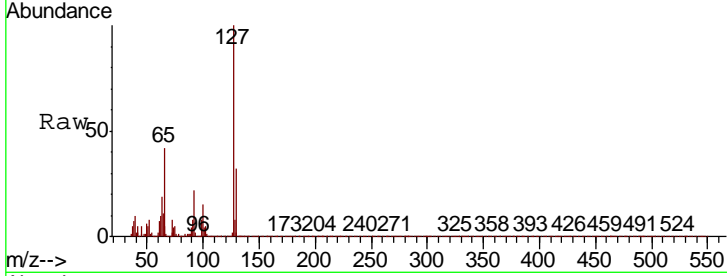

#34  
 Hexachlorobutadiene  
 Concen: 41.332 ng  
 RT: 10.58 min Scan# 1444  
 Delta R.T. 0.00 min  
 Lab File: BP001384.D  
 Acq: 24 Dec 2019 13:51

Tgt Ion	Resp	Lower	Upper
225	105912		
223	64.2	51.4	77.0
227	71.2	57.0	85.4

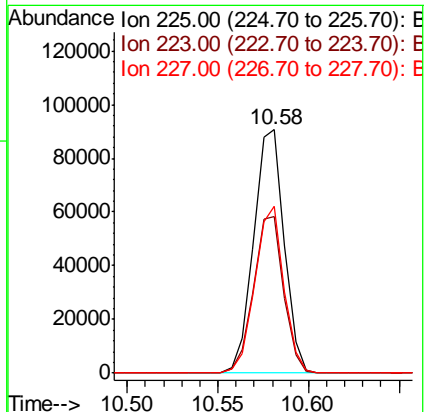
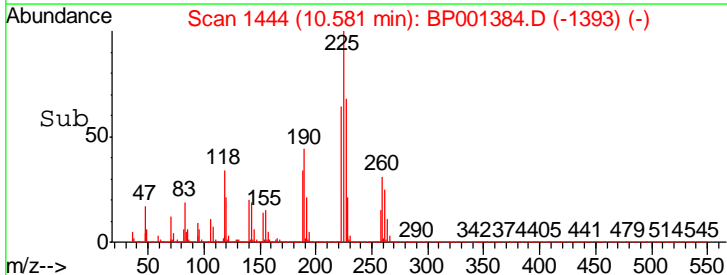
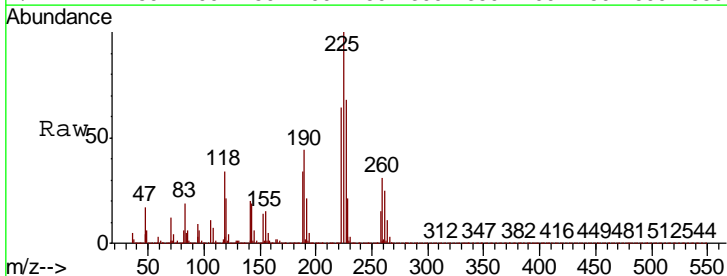

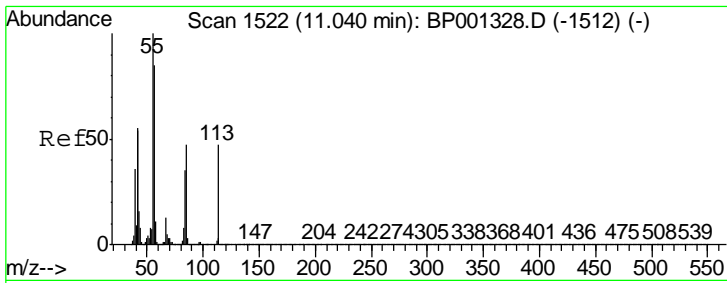

#35  
 Caprolactam  
 Concen: 36.893 ng  
 RT: 11.03 min Scan# 1521  
 Delta R.T. 0.00 min  
 Lab File: BP001384.D  
 Acq: 24 Dec 2019 13:51

Instrument :  
 BNA\_E  
 ClientSampled :

Tgt Ion	Resp	Lower	Upper
113	32789		
113	100		
55	184.2	164.2	204.2
56	150.8	130.8	170.8

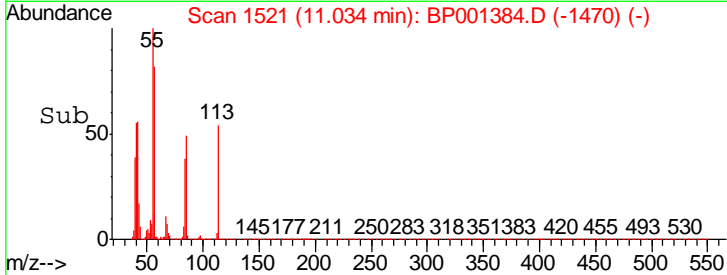
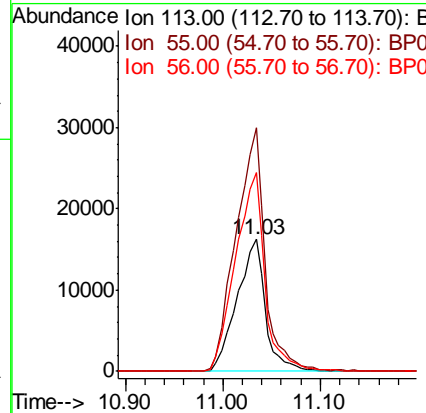
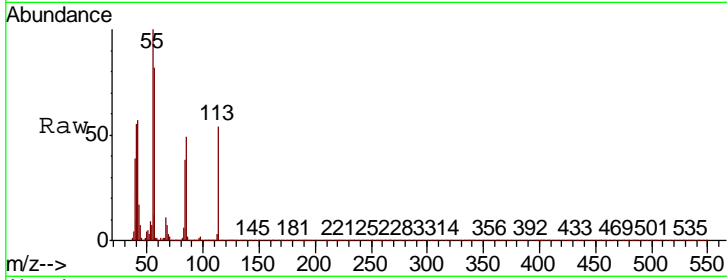

#36  
 4-Chloro-3-methylphenol  
 Concen: 35.241 ng  
 RT: 11.27 min Scan# 1561  
 Delta R.T. 0.00 min  
 Lab File: BP001384.D  
 Acq: 24 Dec 2019 13:51

Tgt Ion	Resp	Lower	Upper
107	123003		
107	100		
144	22.3	17.8	26.8
142	70.3	56.2	84.4

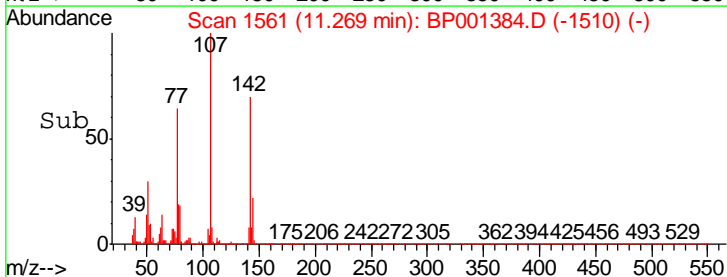
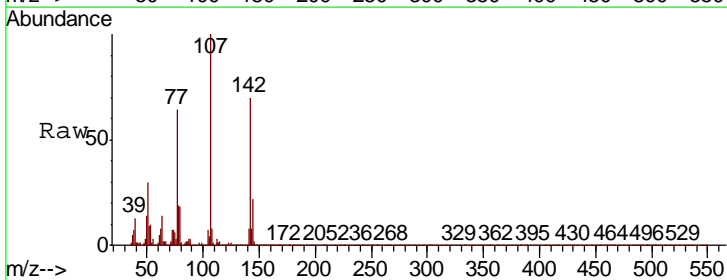
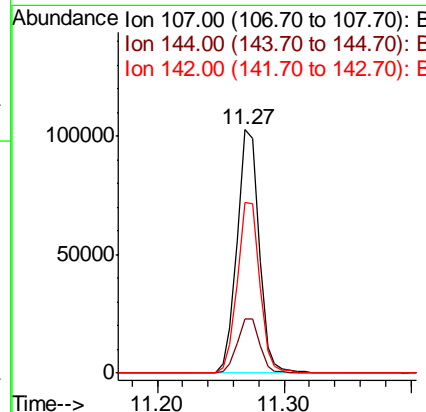
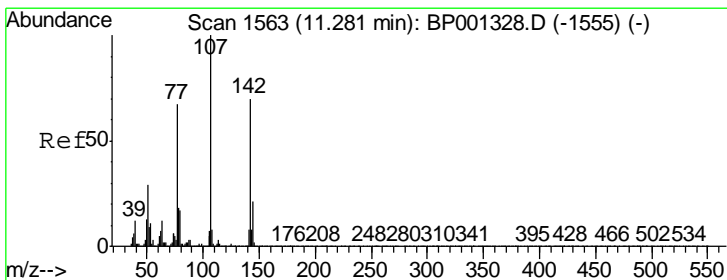

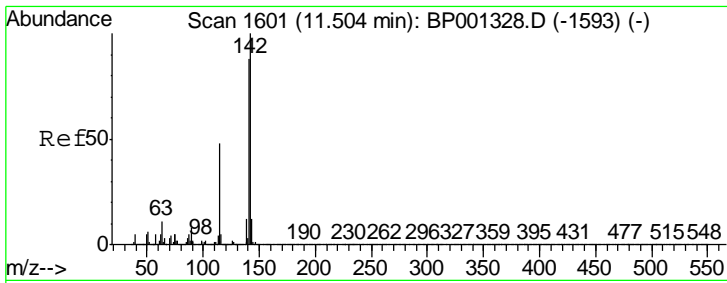

#37  
 2-Methylnaphthalene  
 Concen: 37.488 ng  
 RT: 11.49 min Scan# 1598  
 Delta R.T. 0.00 min  
 Lab File: BP001384.D  
 Acq: 24 Dec 2019 13:51

Instrument :  
 BNA\_E  
 ClientSampled :

Tgt Ion	Resp	Lower	Upper
142	100		
141	87.7	70.2	105.2
115	46.2	37.0	55.4

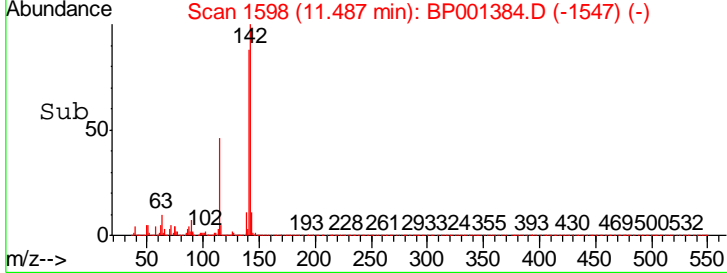
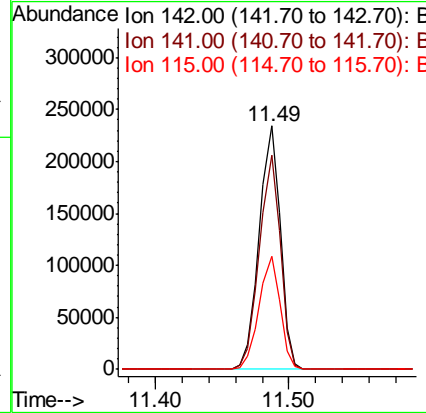
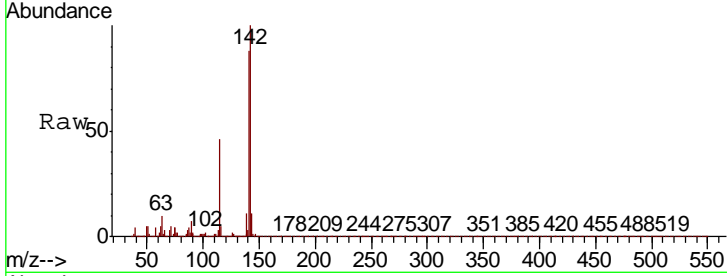

#38  
 1-Methylnaphthalene  
 Concen: 37.728 ng  
 RT: 11.65 min Scan# 1625  
 Delta R.T. 0.00 min  
 Lab File: BP001384.D  
 Acq: 24 Dec 2019 13:51

Tgt Ion	Resp	Lower	Upper
142	100		
141	91.1	72.9	109.3
116	4.8	3.8	5.8

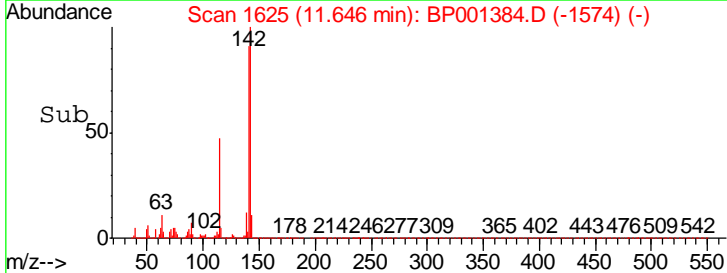
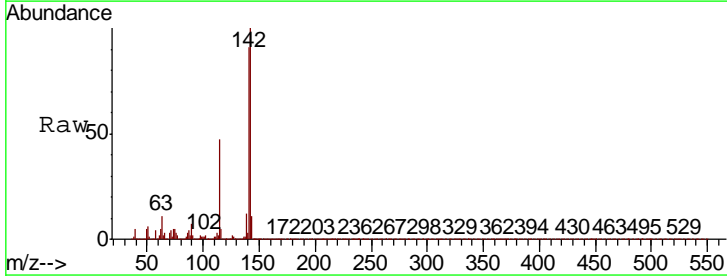
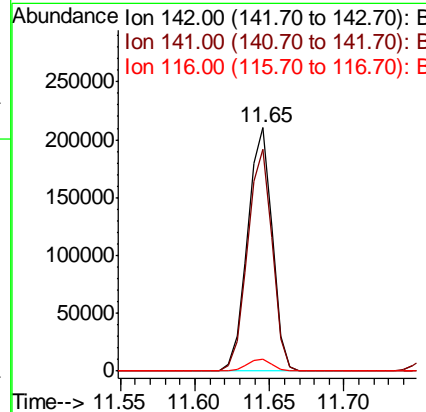
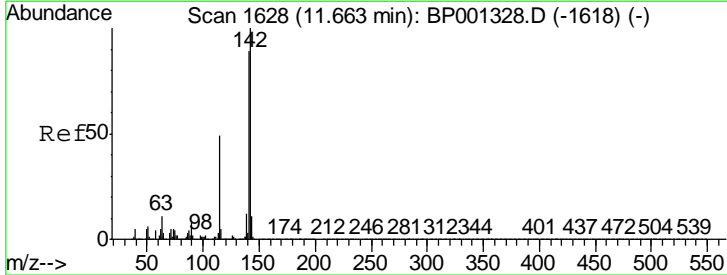

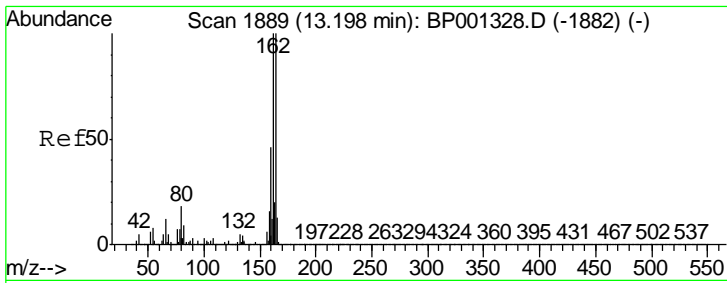

#39  
 Acenaphthene-d10  
 Concen: 20.000 ng  
 RT: 13.18 min Scan# 1886  
 Delta R.T. 0.00 min  
 Lab File: BP001384.D  
 Acq: 24 Dec 2019 13:51

Instrument :  
 BNA\_E  
 ClientSampled :

Tgt Ion	Resp	Lower	Upper
164	107006		
162	97.8	78.2	117.4
160	43.9	35.1	52.7

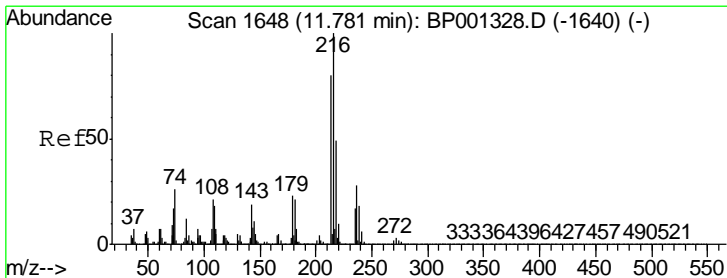
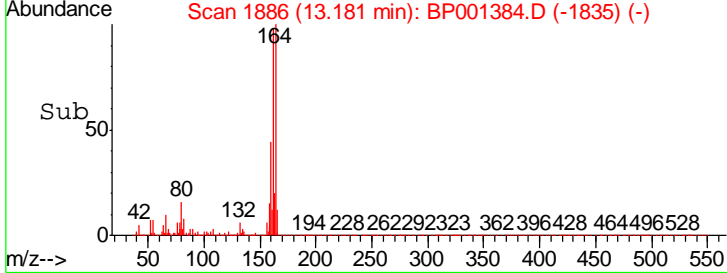
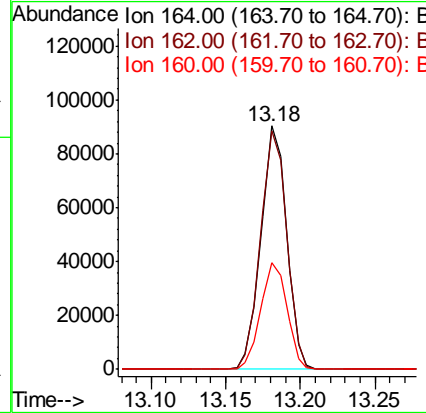
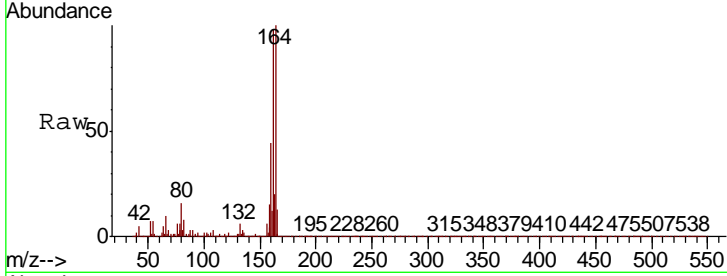

#40  
 1,2,4,5-Tetrachlorobenzene  
 Concen: 40.378 ng  
 RT: 11.76 min Scan# 1645  
 Delta R.T. 0.00 min  
 Lab File: BP001384.D  
 Acq: 24 Dec 2019 13:51

Tgt Ion	Resp	Lower	Upper
216	159756		
214	77.6	62.1	93.1
179	21.4	17.1	25.7
108	20.0	16.0	24.0

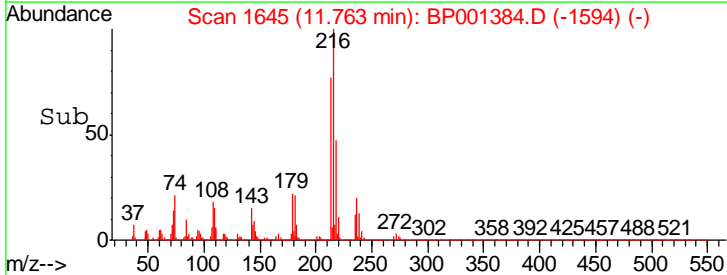
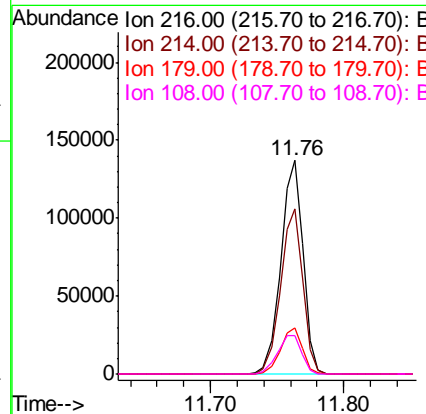
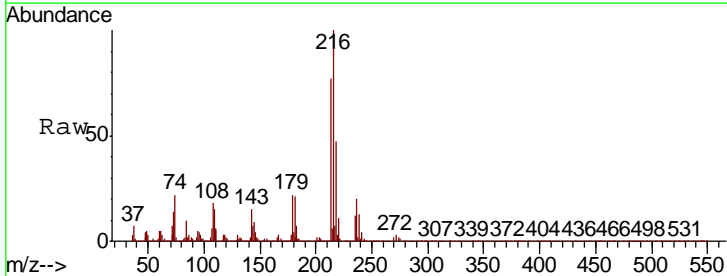

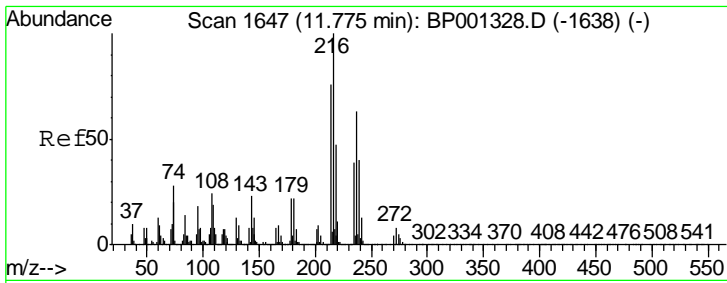

#41  
 Hexachlorocyclopentadiene  
 Concen: 38.674 ng  
 RT: 11.75 min Scan# 1643  
 Delta R.T. 0.00 min  
 Lab File: BP001384.D  
 Acq: 24 Dec 2019 13:51

Instrument :  
 BNA\_E  
 ClientSampled :

Tgt Ion	Resp	Lower	Upper
237	100		
235	62.8	42.8	82.8
272	13.0	0.0	33.0

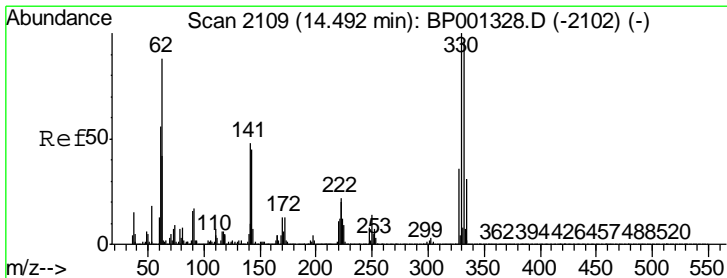
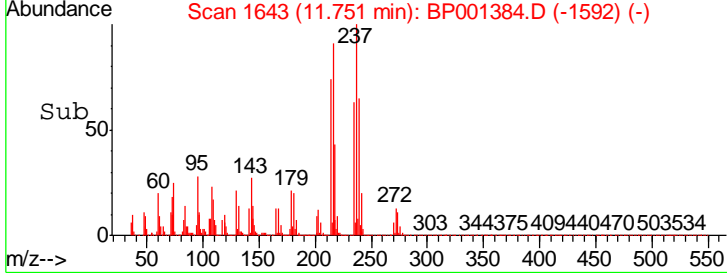
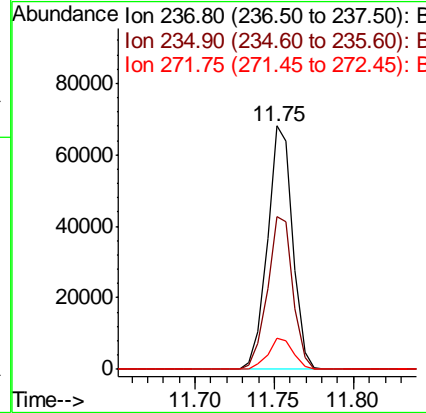
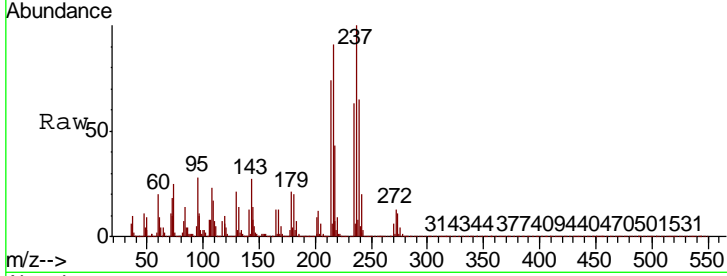

#42  
 2,4,6-Tribromophenol  
 Concen: 97.503 ng  
 RT: 14.48 min Scan# 2107  
 Delta R.T. 0.00 min  
 Lab File: BP001384.D  
 Acq: 24 Dec 2019 13:51

Tgt Ion	Resp	Lower	Upper
330	100		
332	97.9	78.3	117.5
141	33.5	26.8	40.2

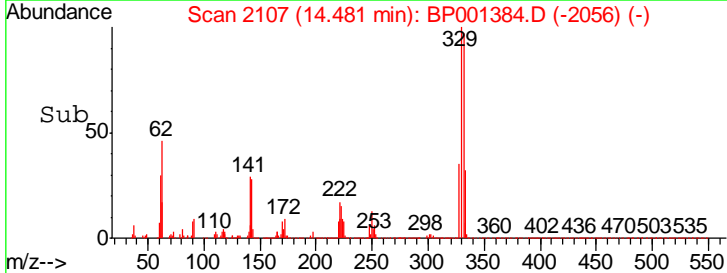
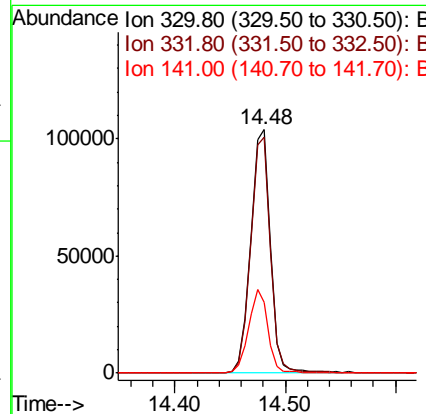
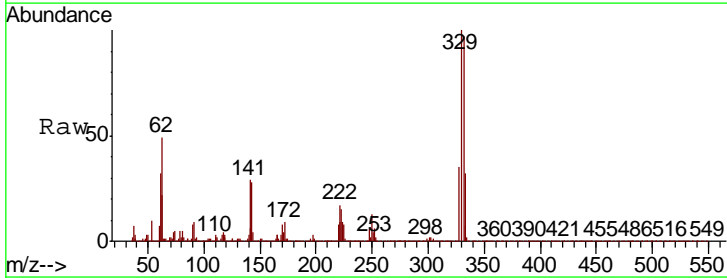



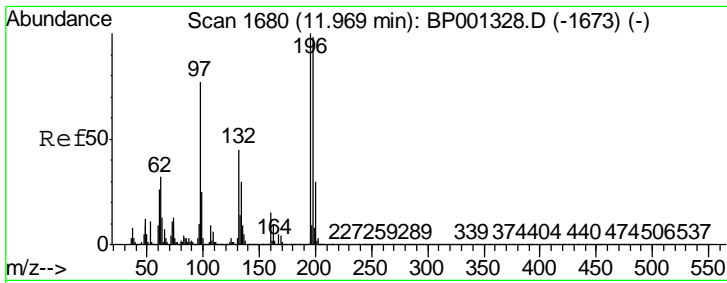

#43  
 2,4,6-Trichlorophenol  
 Concen: 39.373 ng  
 RT: 11.96 min Scan# 1678  
 Delta R.T. 0.00 min  
 Lab File: BP001384.D  
 Acq: 24 Dec 2019 13:51

Instrument :  
 BNA\_E  
 ClientSampleId :

Tgt Ion	Resp	Lower	Upper
196	100		
198	96.5	77.2	115.8
200	32.4	25.9	38.9

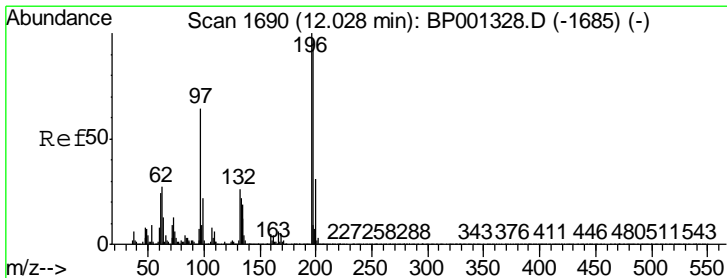
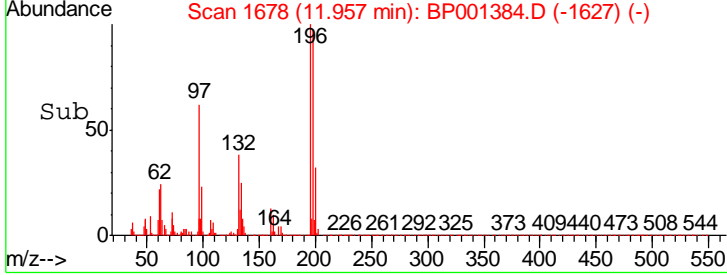
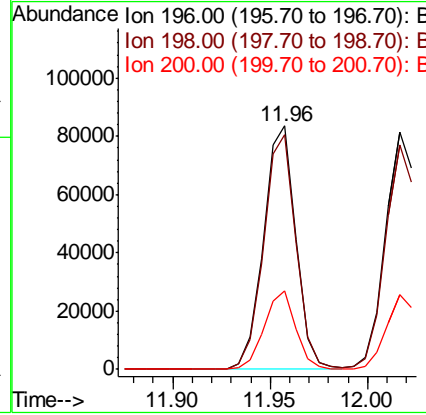
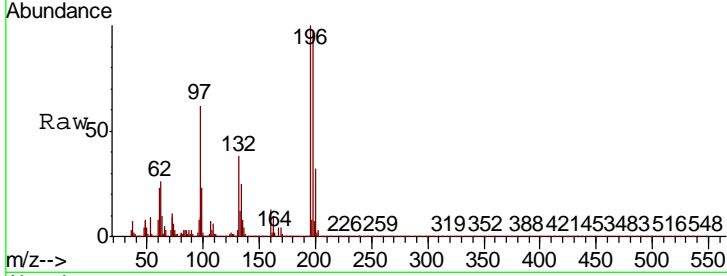

#44  
 2,4,5-Trichlorophenol  
 Concen: 39.075 ng  
 RT: 12.02 min Scan# 1688  
 Delta R.T. 0.00 min  
 Lab File: BP001384.D  
 Acq: 24 Dec 2019 13:51

Tgt Ion	Resp	Lower	Upper
196	100		
198	94.7	75.8	113.6
97	57.6	46.1	69.1
132	26.2	21.0	31.4

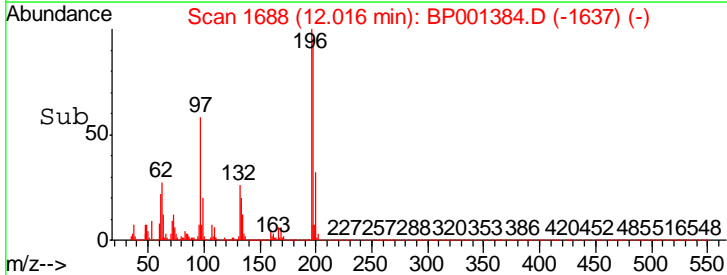
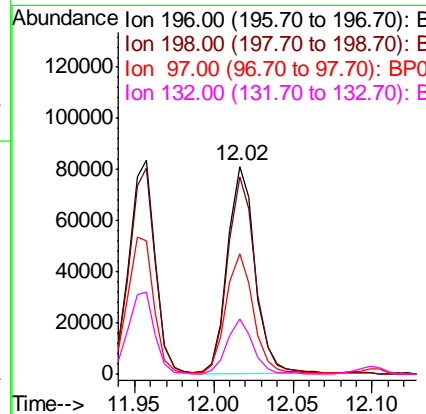
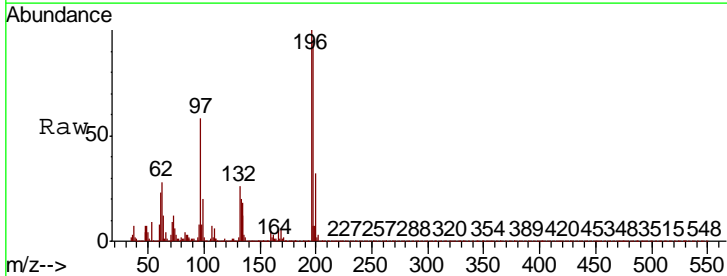

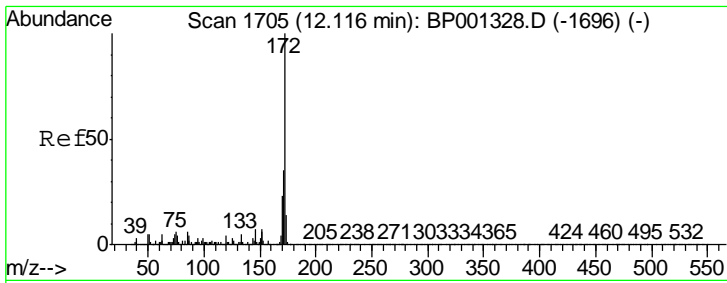

#45  
 2-Fluorobiphenyl  
 Concen: 77.325 ng  
 RT: 12.10 min Scan# 1702  
 Delta R.T. 0.00 min  
 Lab File: BP001384.D  
 Acq: 24 Dec 2019 13:51

Instrument :  
 BNA\_E  
 ClientSampled :

Tgt Ion	Resp	Lower	Upper
172	654353		
171	34.2	27.4	41.0
170	22.8	18.2	27.4

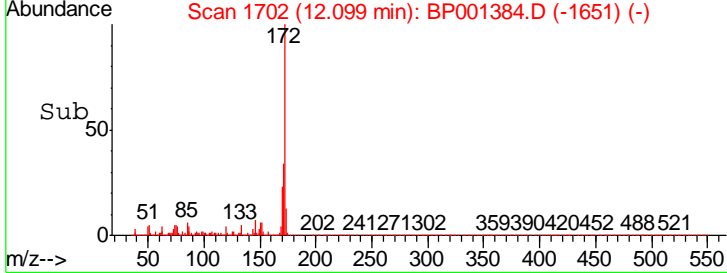
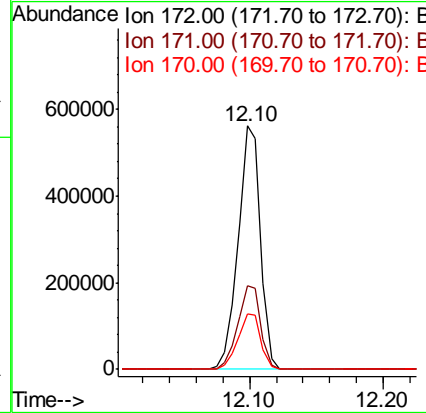
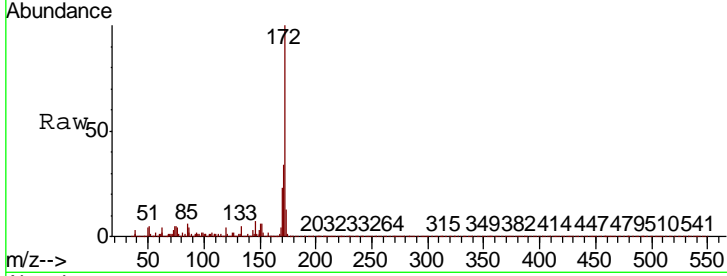

#46  
 1,1'-Biphenyl  
 Concen: 37.221 ng  
 RT: 12.26 min Scan# 1729  
 Delta R.T. 0.00 min  
 Lab File: BP001384.D  
 Acq: 24 Dec 2019 13:51

Tgt Ion	Resp	Lower	Upper
154	333301		
153	39.5	19.5	59.5
76	11.5	0.0	31.5

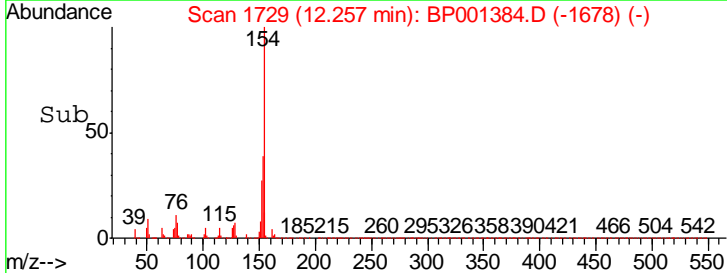
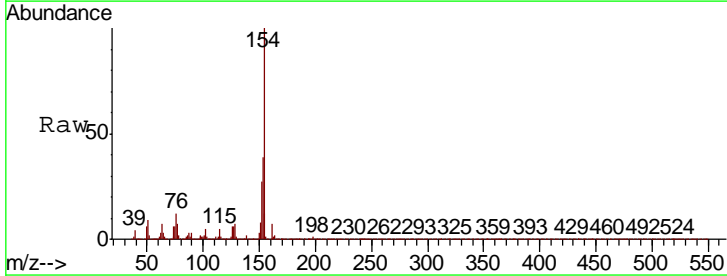
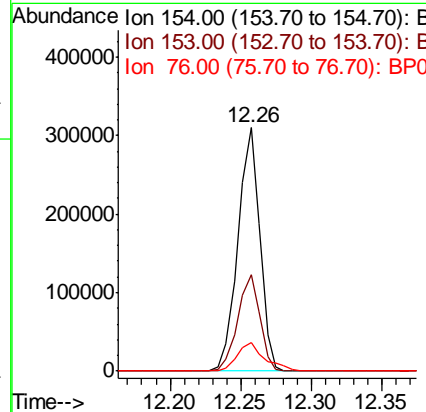
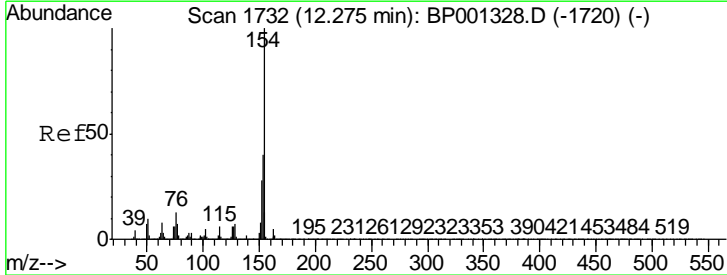

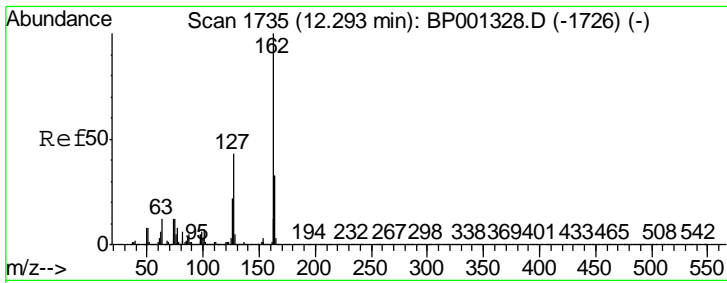

#47  
 2-Chloronaphthalene  
 Concen: 37.554 ng  
 RT: 12.27 min Scan# 1732  
 Delta R.T. 0.00 min  
 Lab File: BP001384.D  
 Acq: 24 Dec 2019 13:51

Instrument :  
 BNA\_E  
 ClientSampled :

Tgt Ion	Resp	Lower	Upper
162	271853		
127	41.8	33.4	50.2
164	32.5	26.0	39.0

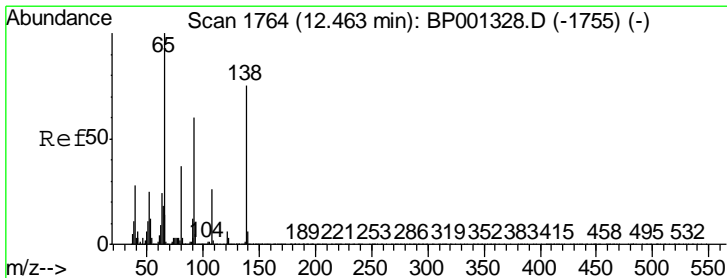
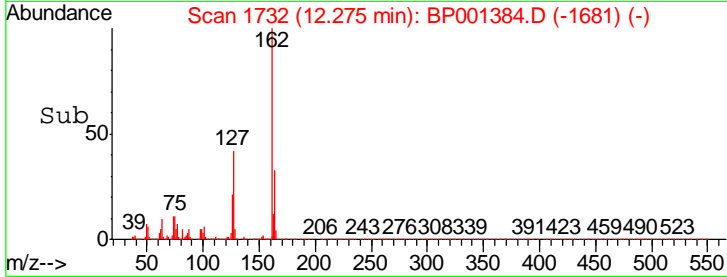
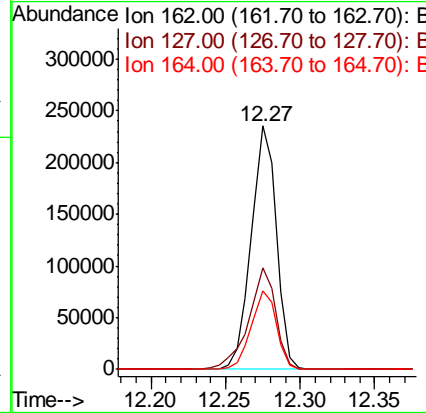
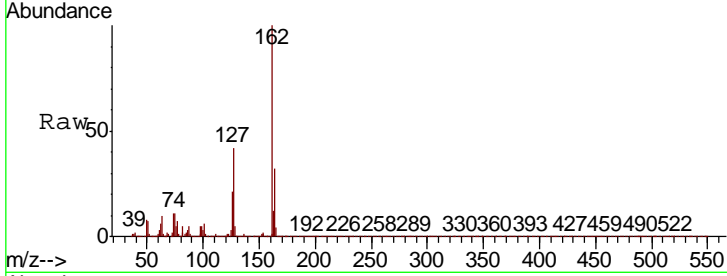

#48  
 2-Nitroaniline  
 Concen: 33.897 ng  
 RT: 12.45 min Scan# 1761  
 Delta R.T. 0.00 min  
 Lab File: BP001384.D  
 Acq: 24 Dec 2019 13:51

Tgt Ion	Resp	Lower	Upper
65	98258		
92	61.1	48.9	73.3
138	81.4	65.1	97.7

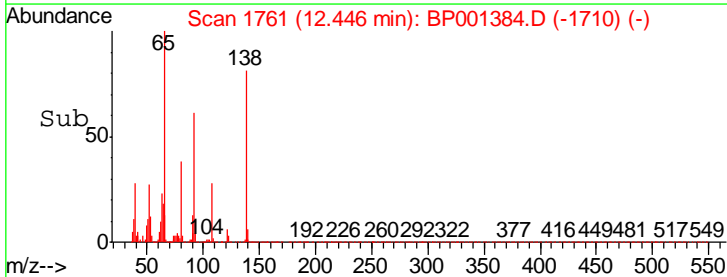
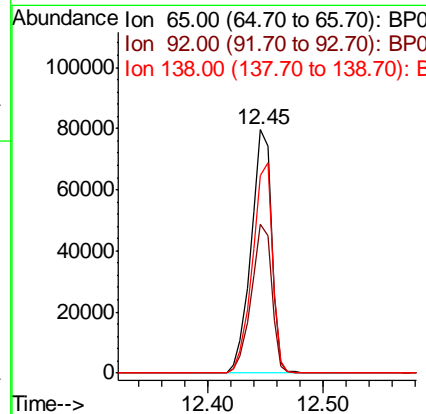
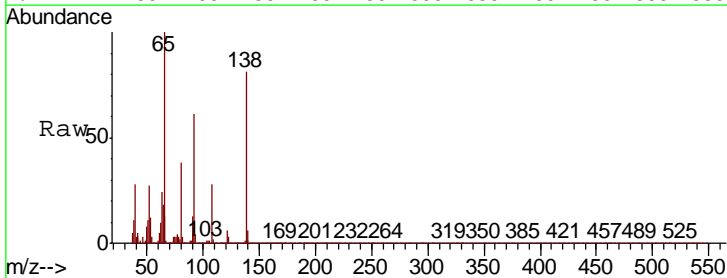

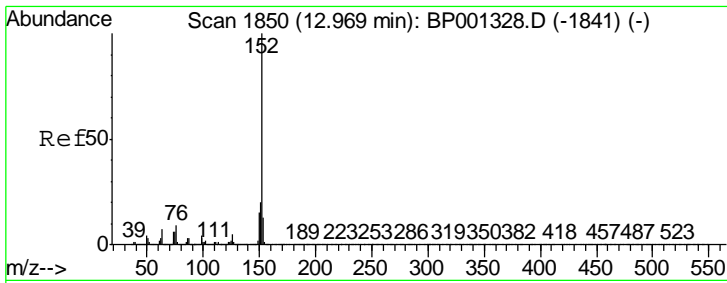

#49  
 Acenaphthylene  
 Concen: 37.232 ng  
 RT: 12.95 min Scan# 1847  
 Delta R.T. 0.00 min  
 Lab File: BP001384.D  
 Acq: 24 Dec 2019 13:51

Instrument :  
 BNA\_E  
 ClientSampled :

Tgt Ion	Resp	Lower	Upper
152	393996		
151	19.5	15.6	23.4
153	12.9	10.3	15.5

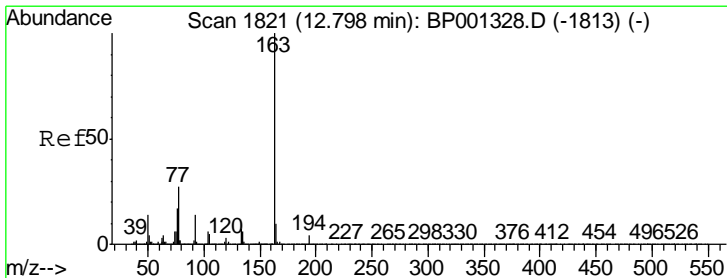
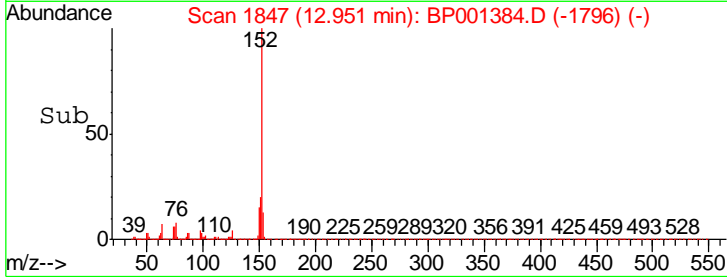
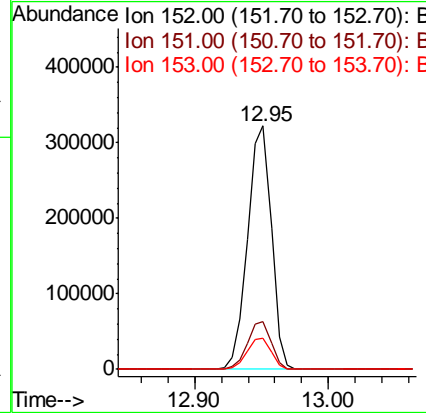
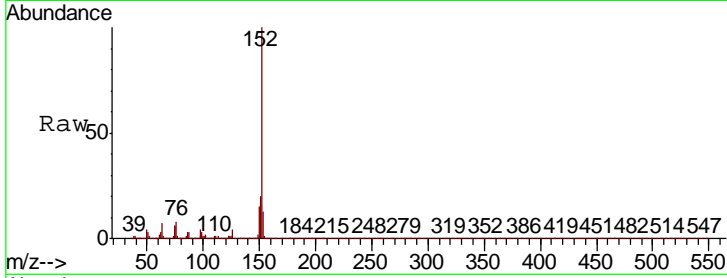

#50  
 Dimethylphthalate  
 Concen: 37.342 ng  
 RT: 12.78 min Scan# 1818  
 Delta R.T. 0.00 min  
 Lab File: BP001384.D  
 Acq: 24 Dec 2019 13:51

Tgt Ion	Resp	Lower	Upper
163	327811		
194	4.0	3.2	4.8
164	9.6	7.7	11.5

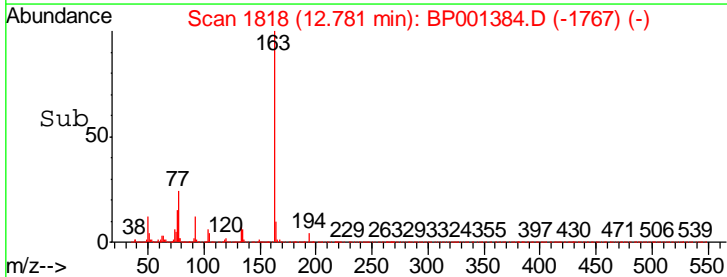
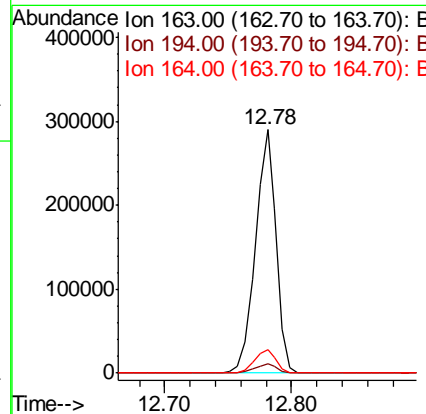
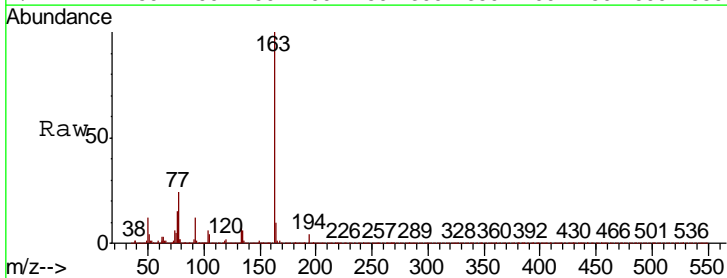

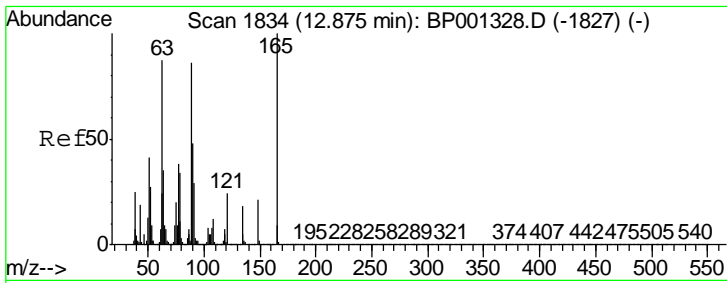

#51  
 2,6-Dinitrotoluene  
 Concen: 37.718 ng  
 RT: 12.86 min Scan# 1832  
 Delta R.T. 0.00 min  
 Lab File: BP001384.D  
 Acq: 24 Dec 2019 13:51

Instrument :  
 BNA\_E  
 ClientSampled :

Tgt Ion	Resp	Lower	Upper
165	67233		
63	75.9	60.7	91.1
89	69.2	55.4	83.0

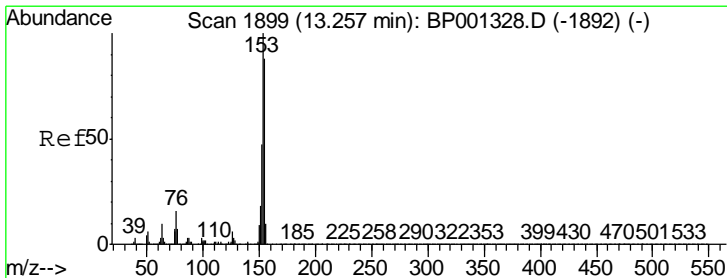
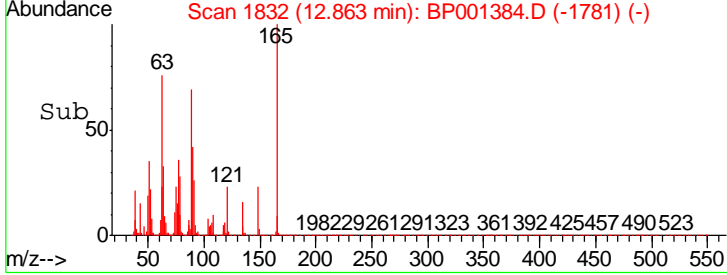
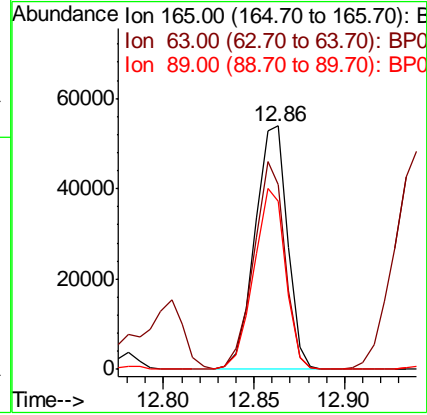
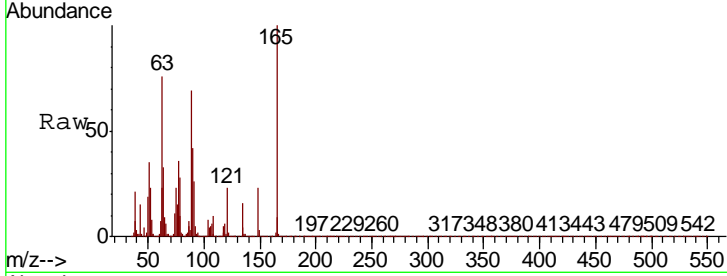

#52  
 Acenaphthene  
 Concen: 37.179 ng  
 RT: 13.24 min Scan# 1896  
 Delta R.T. 0.00 min  
 Lab File: BP001384.D  
 Acq: 24 Dec 2019 13:51

Tgt Ion	Resp	Lower	Upper
154	237046		
153	112.6	90.1	135.1
152	52.2	41.8	62.6

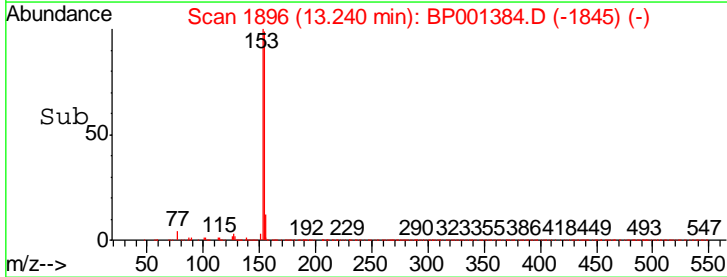
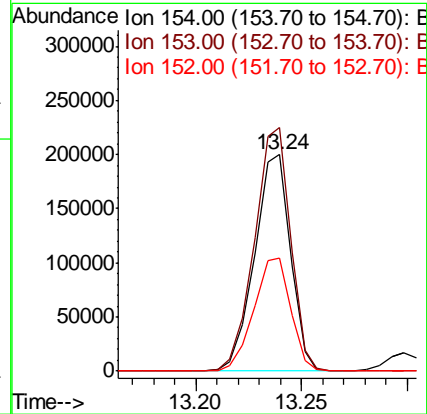
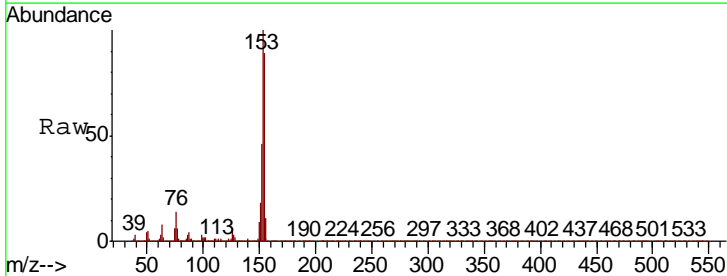

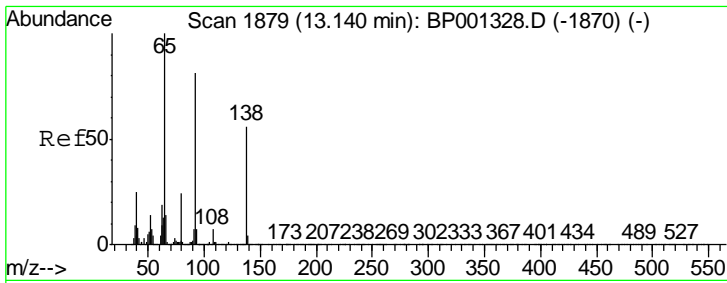

#53  
 3-Nitroaniline  
 Concen: 36.829 ng  
 RT: 13.12 min Scan# 1876  
 Delta R.T. 0.00 min  
 Lab File: BP001384.D  
 Acq: 24 Dec 2019 13:51

Instrument :  
 BNA\_E  
 ClientSampled :

Tgt Ion	Resp	Lower	Upper
138	70462		
108	12.5	10.0	15.0
92	136.0	108.8	163.2

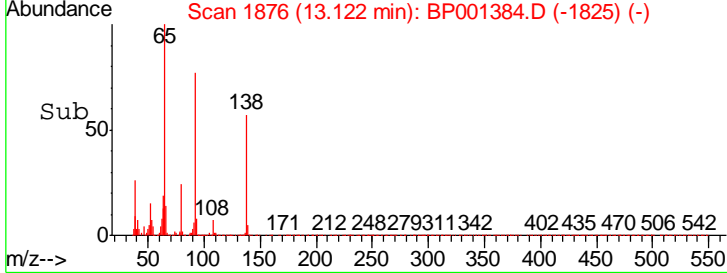
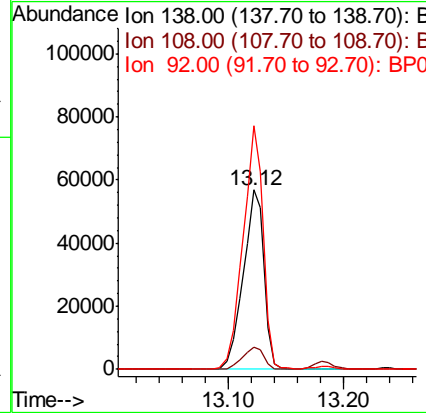
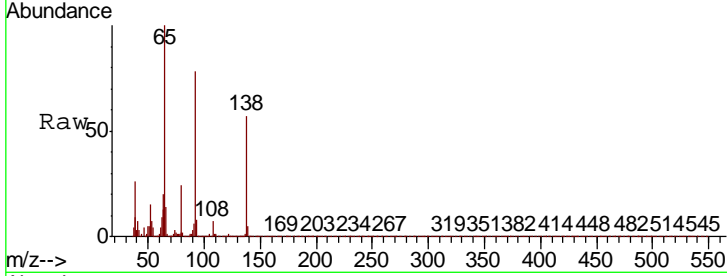

#54  
 2,4-Dinitrophenol  
 Concen: 40.202 ng  
 RT: 13.30 min Scan# 1906  
 Delta R.T. 0.00 min  
 Lab File: BP001384.D  
 Acq: 24 Dec 2019 13:51

Tgt Ion	Resp	Lower	Upper
184	27671		
63	86.9	69.5	104.3
154	73.1	58.5	87.7

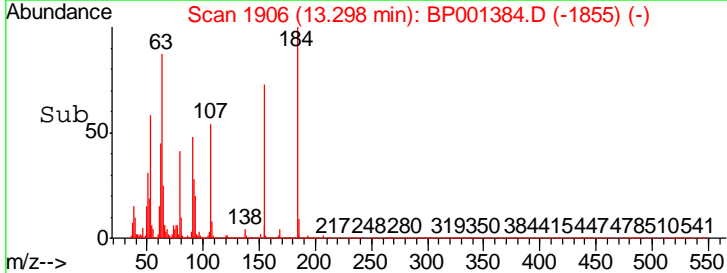
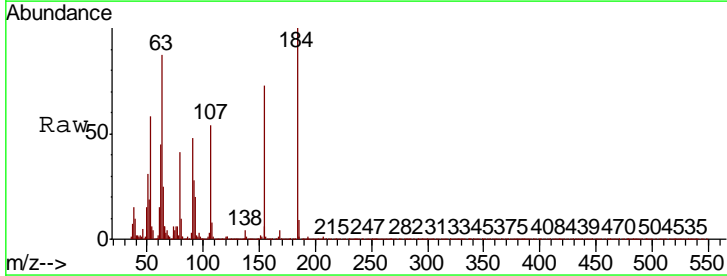
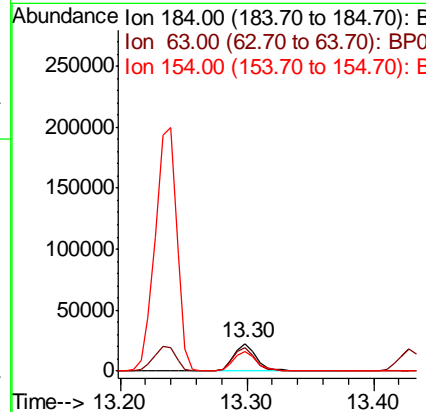
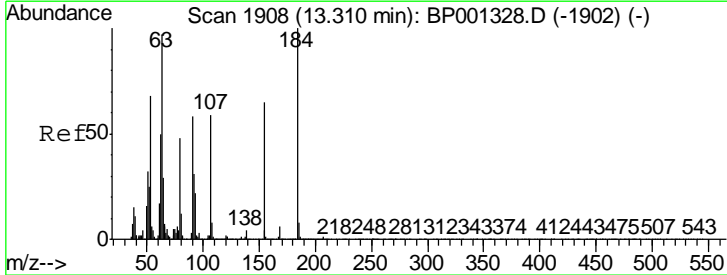

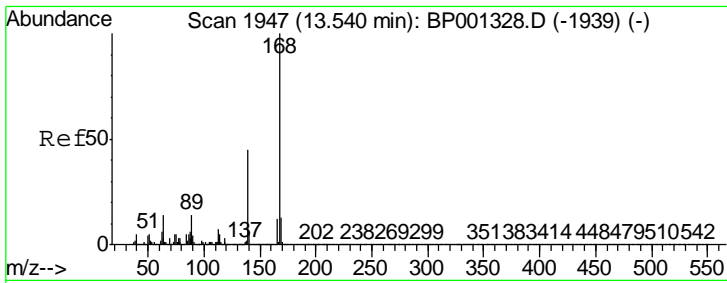

#55  
 Dibenzofuran  
 Concen: 38.158 ng  
 RT: 13.52 min Scan# 1944  
 Delta R.T. 0.00 min  
 Lab File: BP001384.D  
 Acq: 24 Dec 2019 13:51

Instrument :  
 BNA\_E  
 ClientSampled :

Tgt Ion	Resp	Lower	Upper
168	381193		
139	41.2	33.0	49.4
169	13.3	10.6	16.0

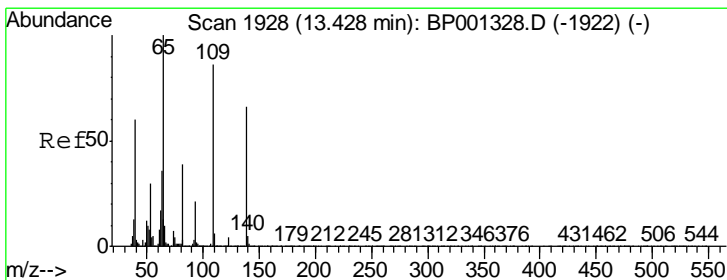
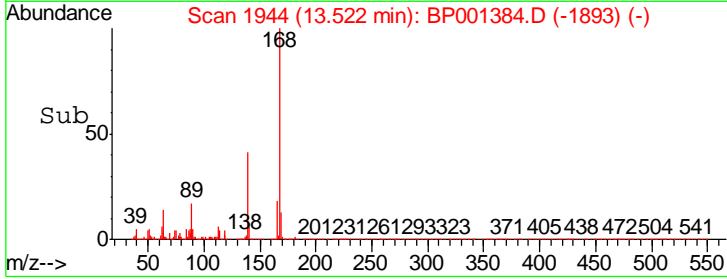
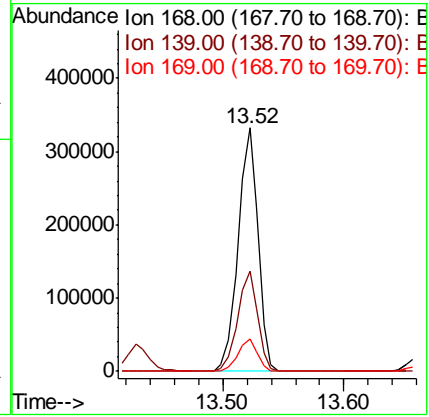
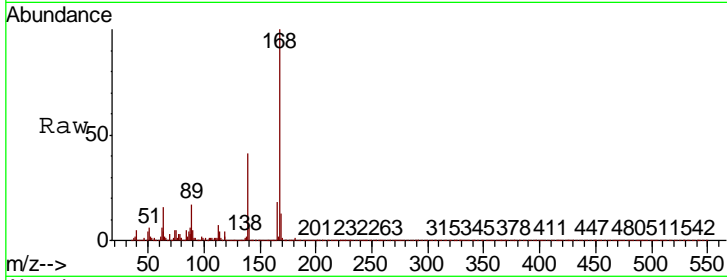

#56  
 4-Nitrophenol  
 Concen: 34.677 ng  
 RT: 13.43 min Scan# 1928  
 Delta R.T. 0.00 min  
 Lab File: BP001384.D  
 Acq: 24 Dec 2019 13:51

Tgt Ion	Resp	Lower	Upper
139	47440		
109	119.7	99.7	139.7
65	135.0	115.0	155.0

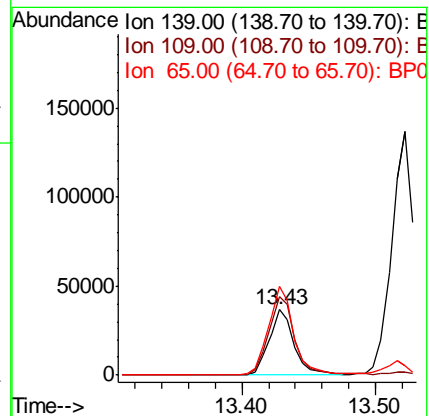
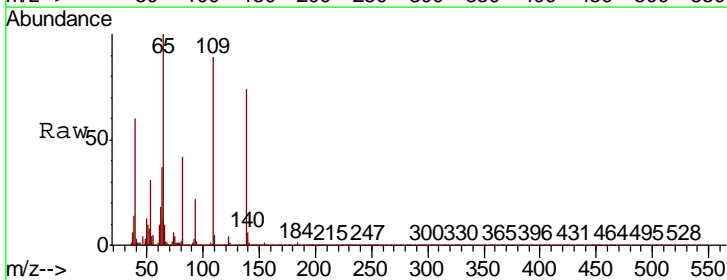

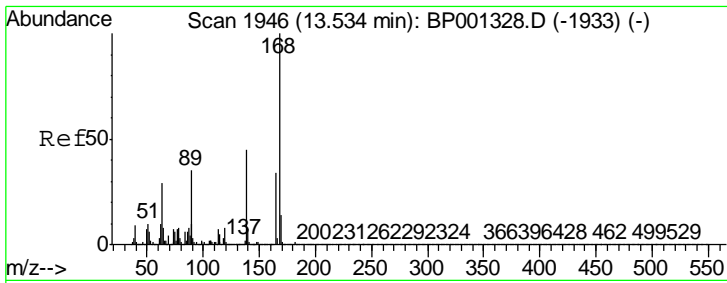

#57  
 2,4-Dinitrotoluene  
 Concen: 38.296 ng  
 RT: 13.52 min Scan# 1943  
 Delta R.T. 0.00 min  
 Lab File: BP001384.D  
 Acq: 24 Dec 2019 13:51

Instrument :  
 BNA\_E  
 ClientSampled :

Tgt Ion	Resp	Lower	Upper
165	100		
63	83.3	66.6	100.0
89	99.4	79.5	119.3
182	2.1	1.7	2.5

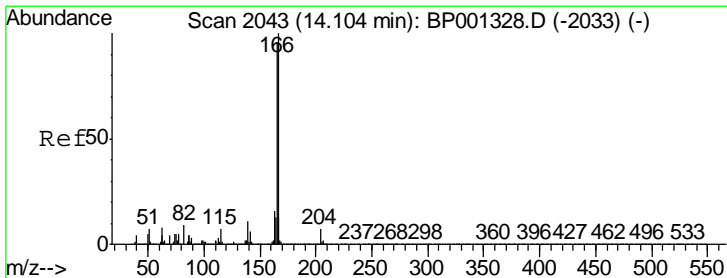
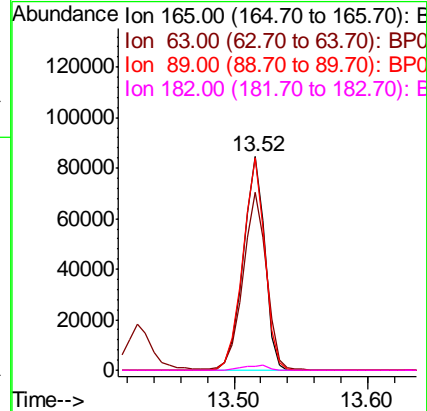
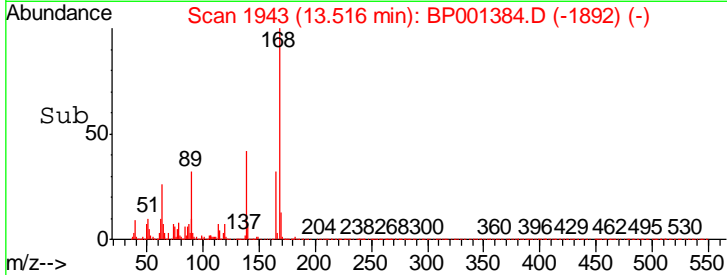
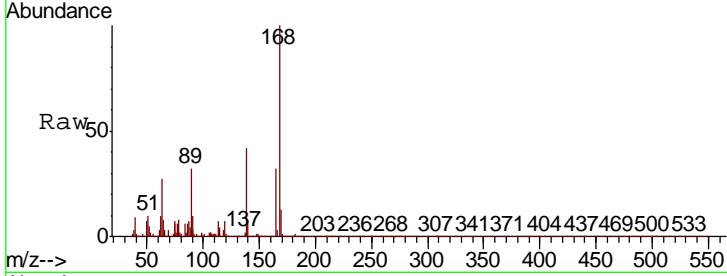

#58  
 Fluorene  
 Concen: 38.124 ng  
 RT: 14.08 min Scan# 2039  
 Delta R.T. 0.00 min  
 Lab File: BP001384.D  
 Acq: 24 Dec 2019 13:51

Tgt Ion	Resp	Lower	Upper
166	100		
165	95.7	76.6	114.8
167	13.7	11.0	16.4

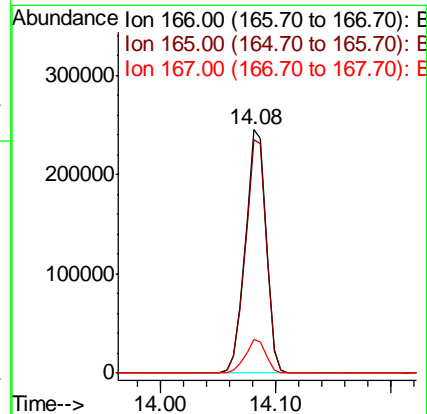
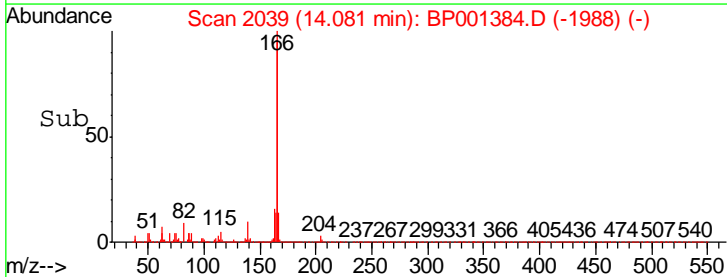
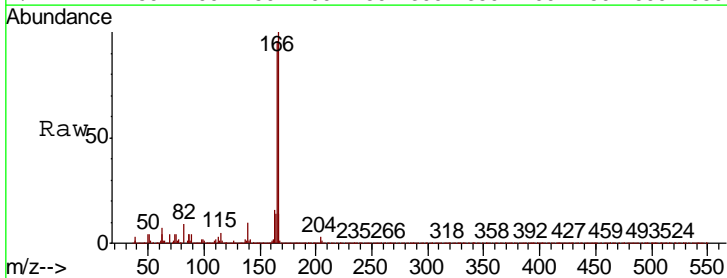



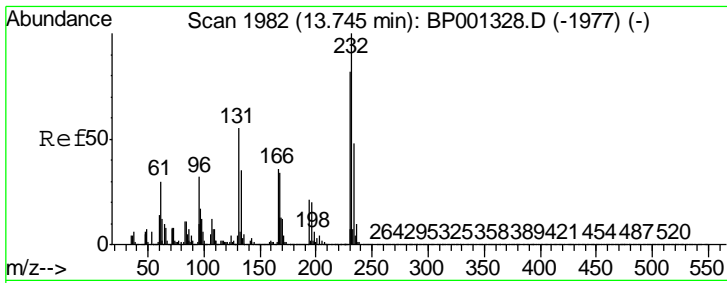

#59  
 2,3,4,6-Tetrachlorophenol  
 Concen: 42.356 ng  
 RT: 13.73 min Scan# 1980  
 Delta R.T. 0.00 min  
 Lab File: BP001384.D  
 Acq: 24 Dec 2019 13:51

Instrument :  
 BNA\_E  
 ClientSampled :

Tgt Ion	Resp	Lower	Upper
232	100		
131	42.8	34.2	51.4
130	2.6	2.1	3.1
166	29.2	23.4	35.0

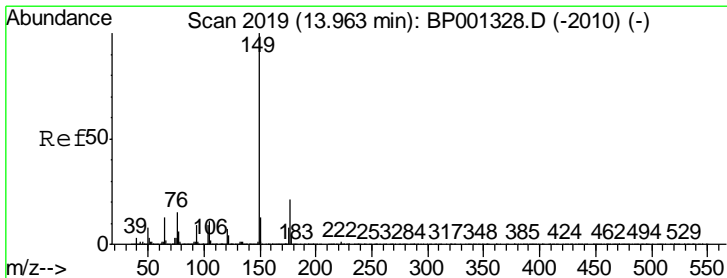
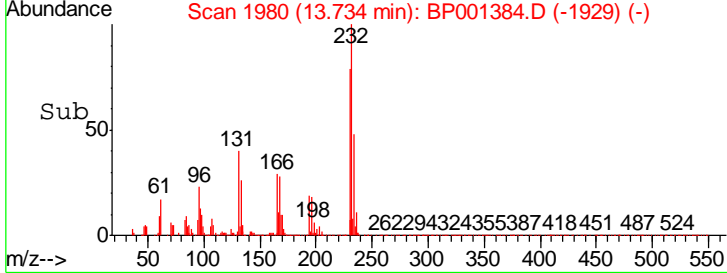
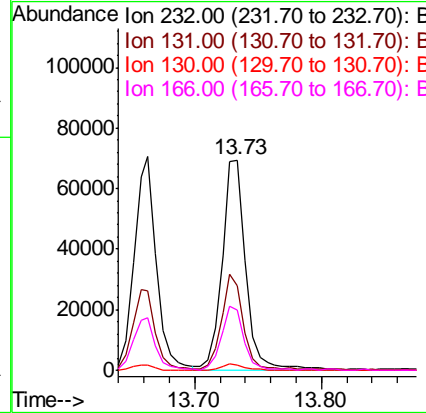
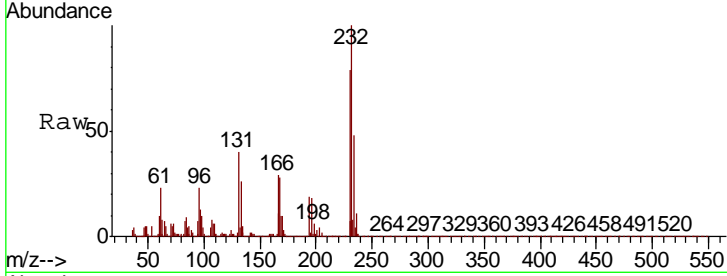

#60  
 Diethylphthalate  
 Concen: 37.073 ng  
 RT: 13.95 min Scan# 2016  
 Delta R.T. 0.00 min  
 Lab File: BP001384.D  
 Acq: 24 Dec 2019 13:51

Tgt Ion	Resp	Lower	Upper
149	100		
177	22.2	17.8	26.6
150	12.1	9.7	14.5

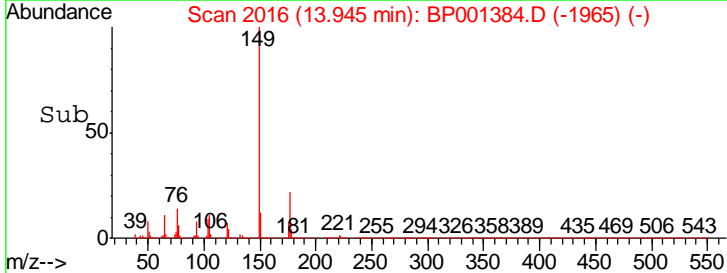
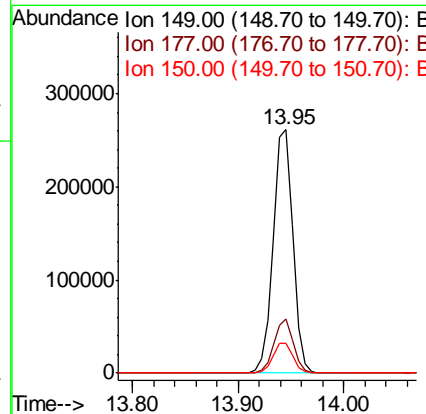
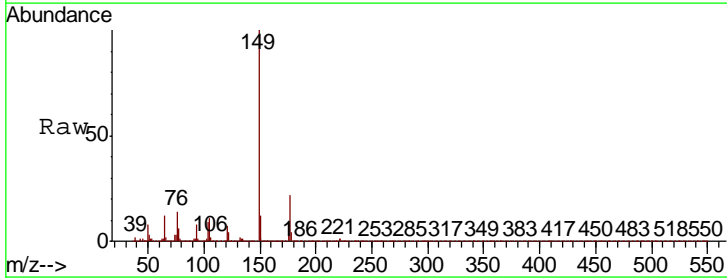

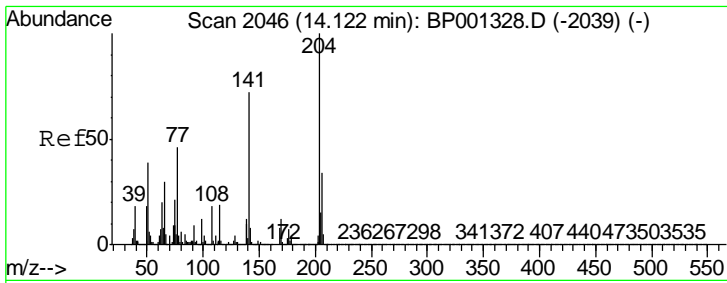

#61  
 4-Chlorophenyl-phenylether  
 Concen: 40.742 ng  
 RT: 14.10 min Scan# 2042  
 Delta R.T. 0.00 min  
 Lab File: BP001384.D  
 Acq: 24 Dec 2019 13:51

Instrument :  
 BNA\_E  
 ClientSampled :

Tgt Ion	Resp	Lower	Upper
204	171124		
206	32.3	25.8	38.8
141	63.2	50.6	75.8

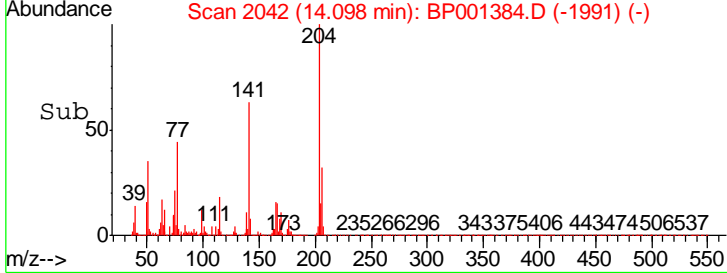
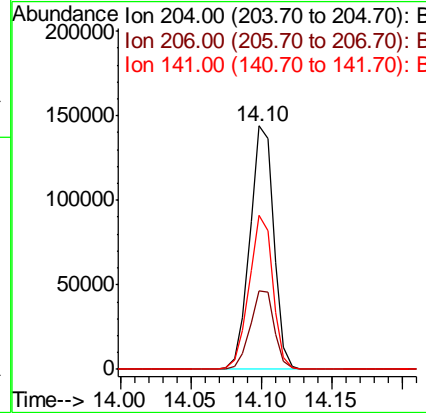
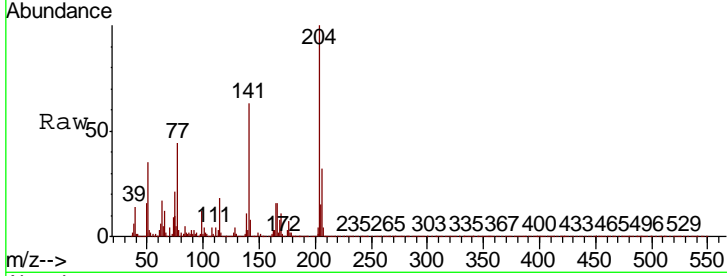

#62  
 4-Nitroaniline  
 Concen: 37.590 ng  
 RT: 12.45 min Scan# 1762  
 Delta R.T. 0.00 min  
 Lab File: BP001384.D  
 Acq: 24 Dec 2019 13:51

Tgt Ion	Resp	Lower	Upper
138	83283		
92	65.4	45.4	85.4
108	31.4	11.4	51.4

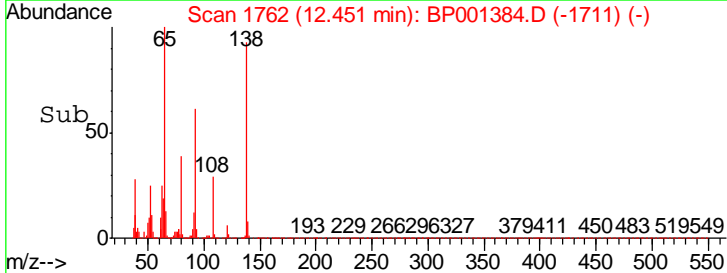
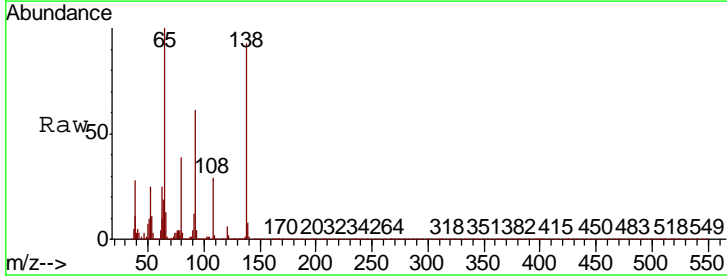
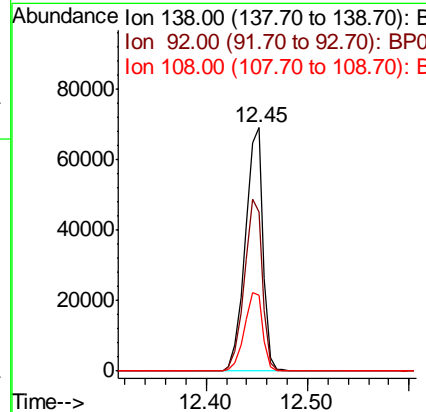
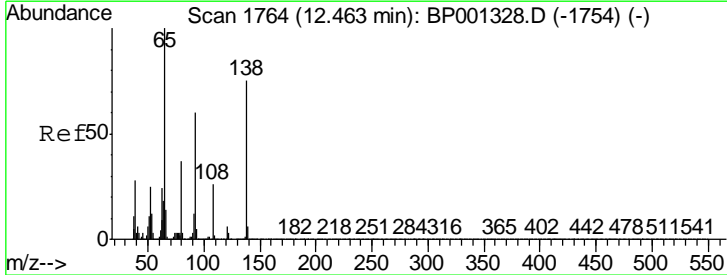

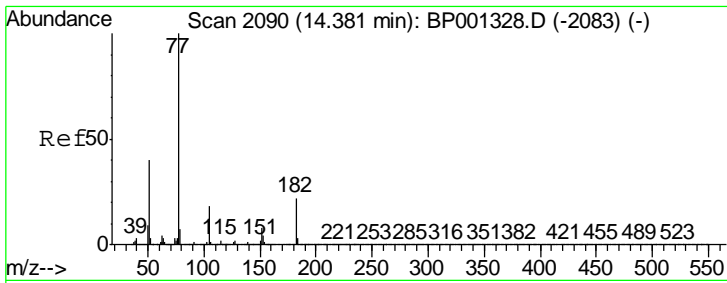

#63  
 Azobenzene  
 Concen: 33.787 ng  
 RT: 14.36 min Scan# 2087  
 Delta R.T. 0.00 min  
 Lab File: BP001384.D  
 Acq: 24 Dec 2019 13:51

Instrument :  
 BNA\_E  
 ClientSampled :

Tgt Ion	Resp	Lower	Upper
77	322065		
182	25.8	5.8	45.8
105	18.8	0.0	38.8
51	40.0	20.0	60.0

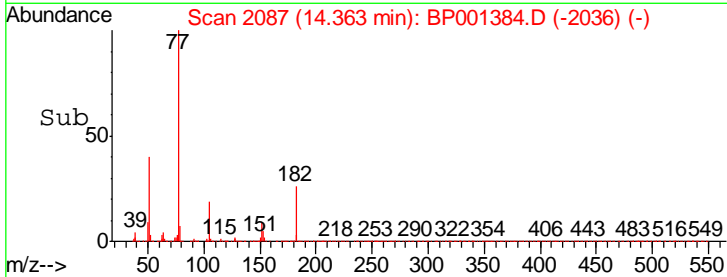
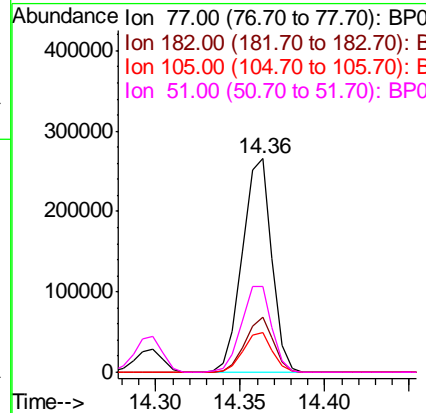
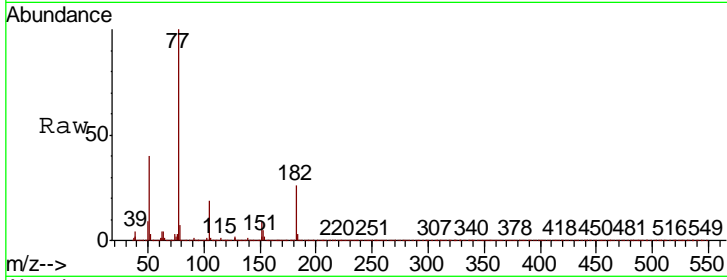

#64  
 Phenanthrene-d10  
 Concen: 20.000 ng  
 RT: 15.58 min Scan# 2294  
 Delta R.T. 0.00 min  
 Lab File: BP001384.D  
 Acq: 24 Dec 2019 13:51

Tgt Ion	Resp	Lower	Upper
188	223147		
94	7.3	5.8	8.8
80	7.1	5.7	8.5

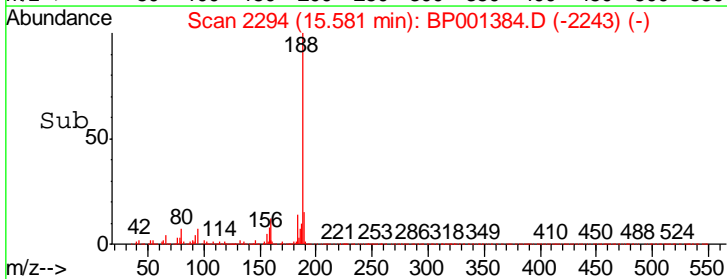
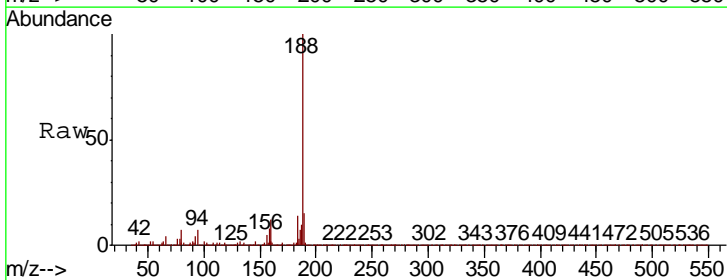
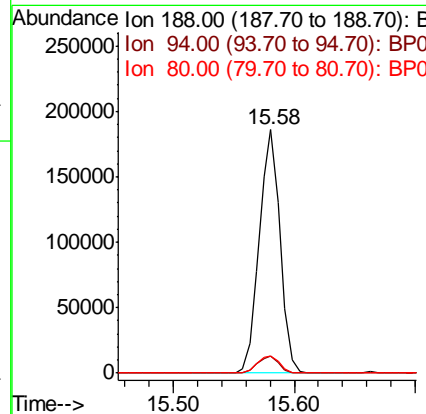
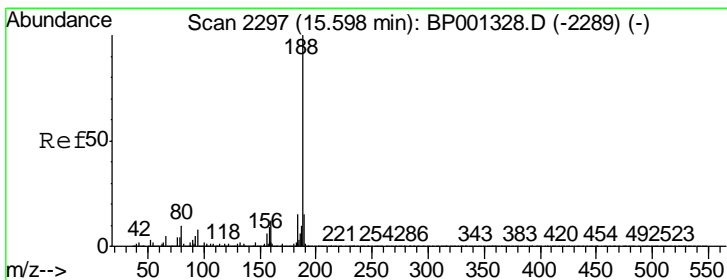

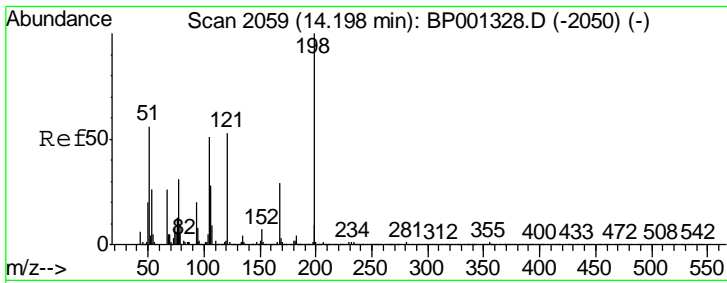

#65  
 4,6-Dinitro-2-methylphenol  
 Concen: 42.300 ng  
 RT: 14.18 min Scan# 2056  
 Delta R.T. 0.00 min  
 Lab File: BP001384.D  
 Acq: 24 Dec 2019 13:51

Instrument :  
 BNA\_E  
 ClientSampled :

Tgt Ion	Resp	Lower	Upper
198	42274		
51	62.2	42.2	82.2
105	41.5	21.5	61.5

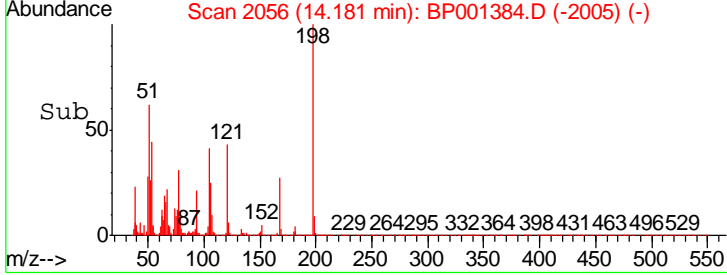
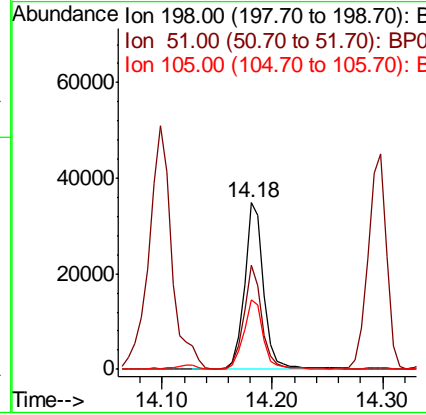
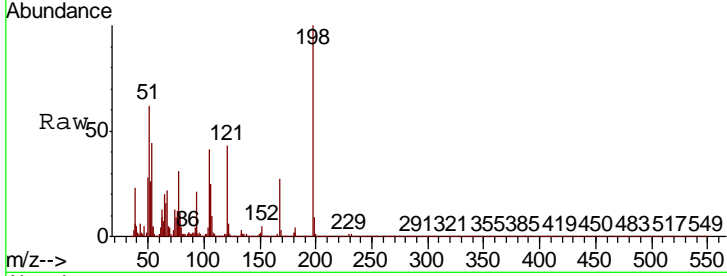

#66  
 n-Nitrosodiphenylamine  
 Concen: 36.429 ng  
 RT: 14.30 min Scan# 2076  
 Delta R.T. 0.00 min  
 Lab File: BP001384.D  
 Acq: 24 Dec 2019 13:51

Tgt Ion	Resp	Lower	Upper
169	257709		
168	67.7	54.2	81.2
167	36.6	29.3	43.9

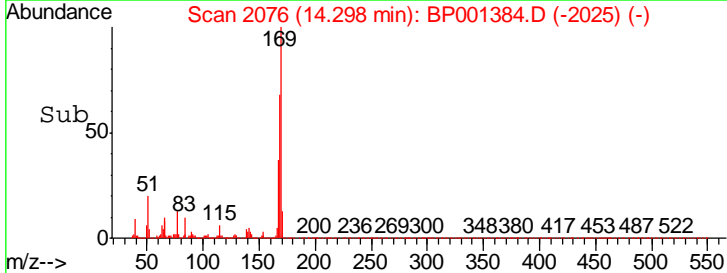
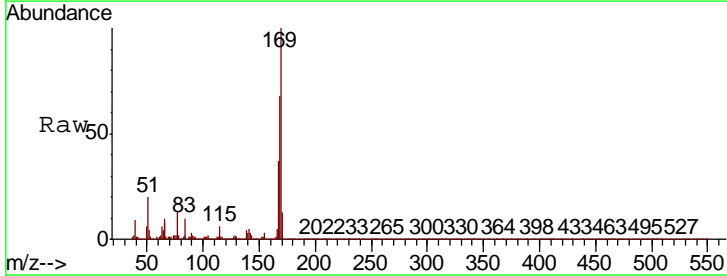
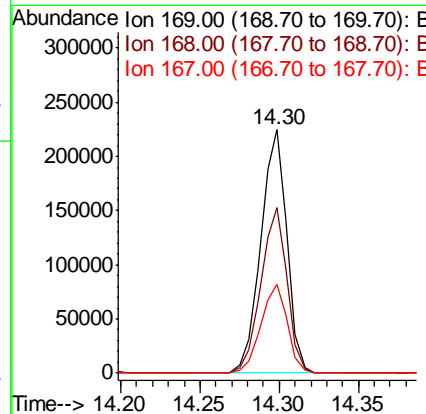
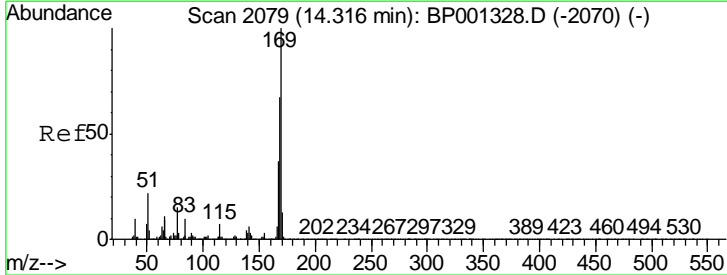

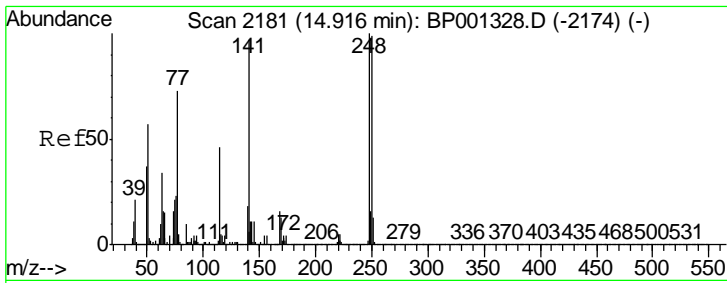

#67  
 4-Bromophenyl-phenylether  
 Concen: 42.019 ng  
 RT: 14.90 min Scan# 2178  
 Delta R.T. 0.00 min  
 Lab File: BP001384.D  
 Acq: 24 Dec 2019 13:51

Instrument :  
 BNA\_E  
 ClientSampled :

Tgt Ion	Resp	Lower	Upper
248	110859		
248	100		
250	95.3	76.2	114.4
141	75.9	60.7	91.1

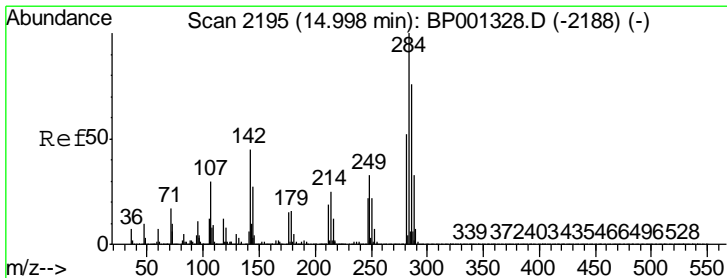
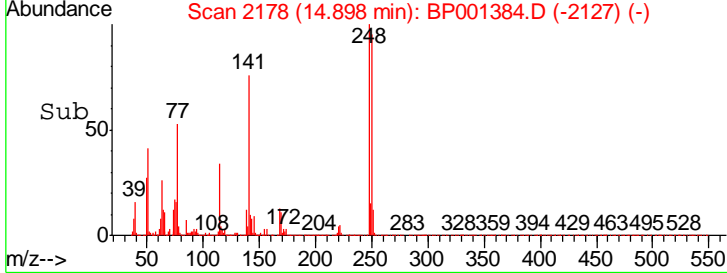
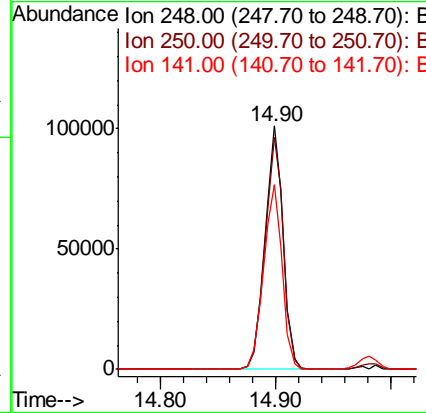
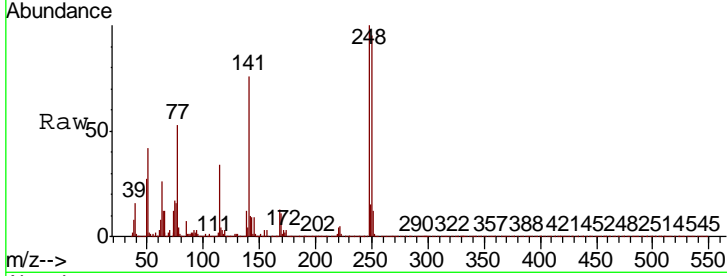

#68  
 Hexachlorobenzene  
 Concen: 43.004 ng  
 RT: 14.98 min Scan# 2192  
 Delta R.T. 0.00 min  
 Lab File: BP001384.D  
 Acq: 24 Dec 2019 13:51

Tgt Ion	Resp	Lower	Upper
284	129163		
284	100		
142	35.9	28.7	43.1
249	33.7	27.0	40.4

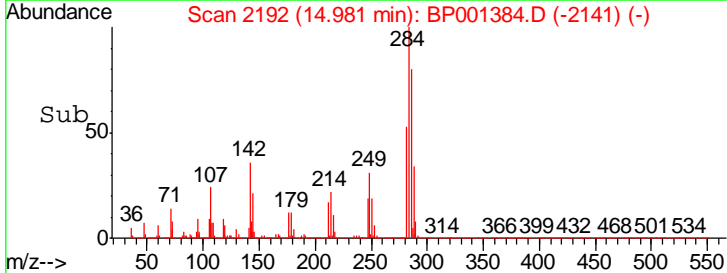
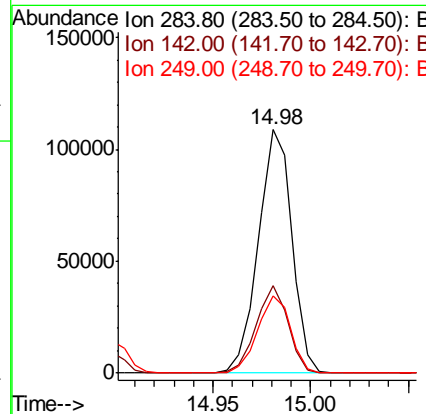
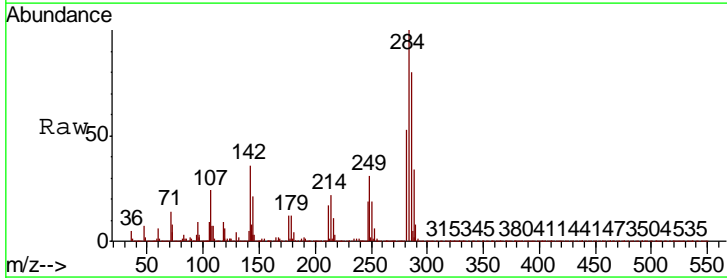

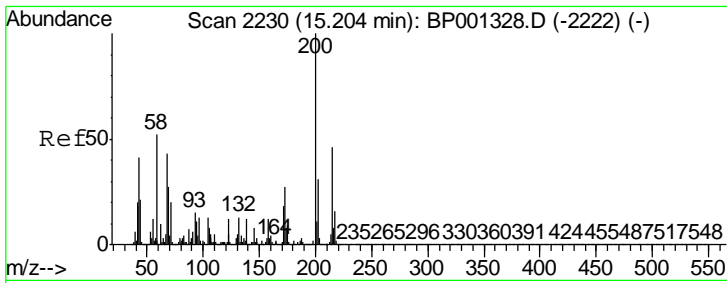

#69  
 Atrazine  
 Concen: 36.889 ng  
 RT: 15.19 min Scan# 2227  
 Delta R.T. 0.00 min  
 Lab File: BP001384.D  
 Acq: 24 Dec 2019 13:51

Instrument :  
 BNA\_E  
 ClientSampled :

Tgt Ion	Resp	Lower	Upper
200	93740		
173	23.9	3.9	43.9
215	46.1	26.1	66.1

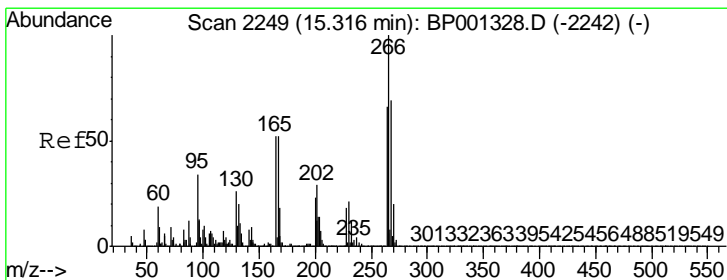
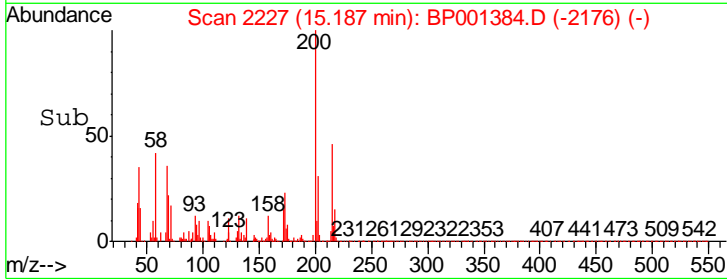
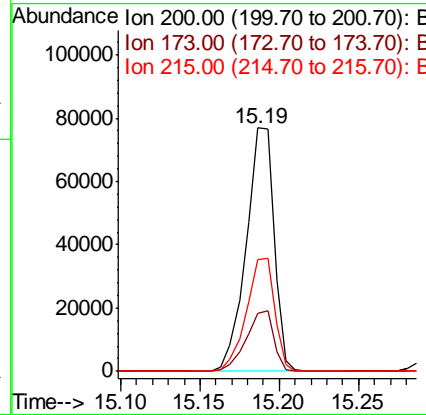
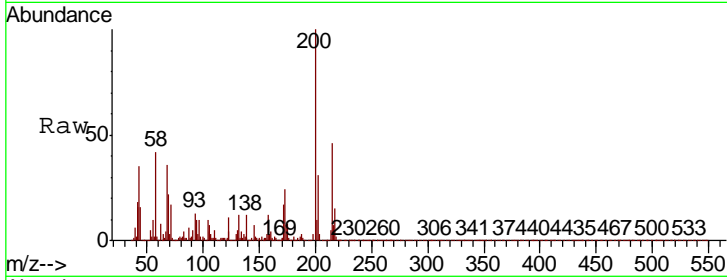

#70  
 Pentachlorophenol  
 Concen: 39.130 ng  
 RT: 15.30 min Scan# 2246  
 Delta R.T. 0.00 min  
 Lab File: BP001384.D  
 Acq: 24 Dec 2019 13:51

Tgt Ion	Resp	Lower	Upper
266	60270		
268	71.2	57.0	85.4
264	63.5	50.8	76.2

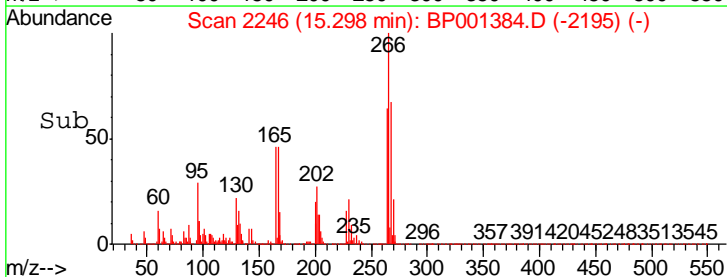
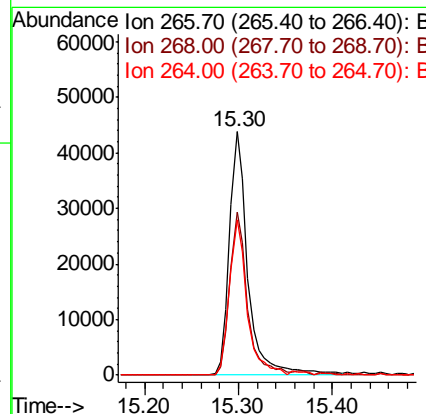
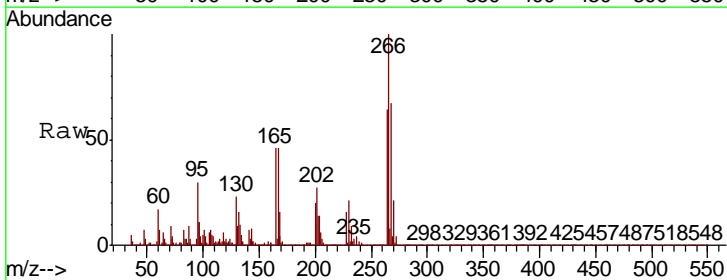

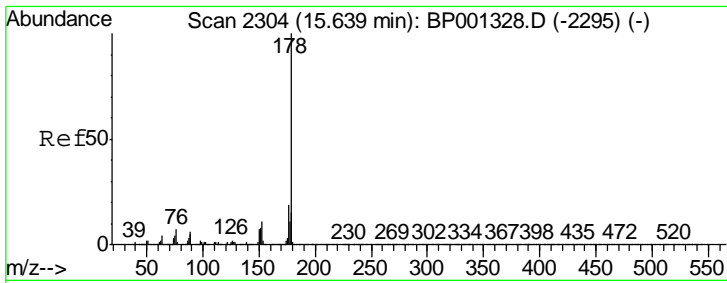

#71  
 Phenanthrene  
 Concen: 37.190 ng  
 RT: 15.62 min Scan# 2300  
 Delta R.T. 0.00 min  
 Lab File: BP001384.D  
 Acq: 24 Dec 2019 13:51

Instrument :  
 BNA\_E  
 ClientSampleId :

Tgt Ion	Resp	Lower	Upper
178	473470		
176	19.2	15.4	23.0
179	15.2	12.2	18.2

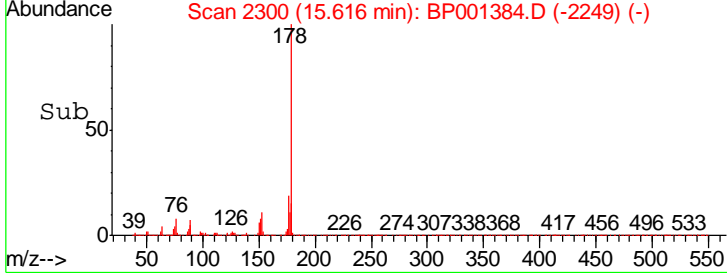
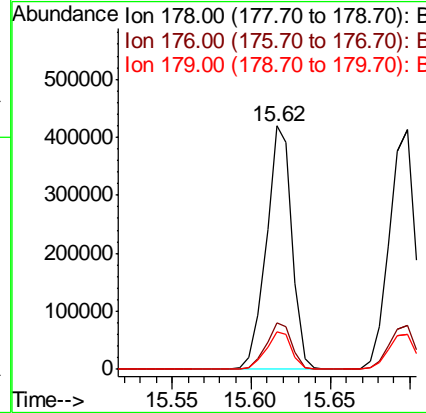
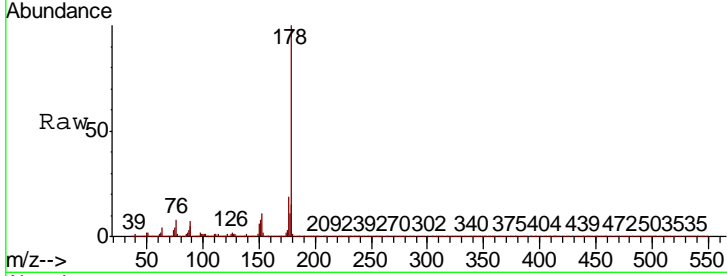

#72  
 Anthracene  
 Concen: 36.978 ng  
 RT: 15.70 min Scan# 2314  
 Delta R.T. 0.00 min  
 Lab File: BP001384.D  
 Acq: 24 Dec 2019 13:51

Tgt Ion	Resp	Lower	Upper
178	466034		
176	18.1	14.5	21.7
179	14.8	11.8	17.8

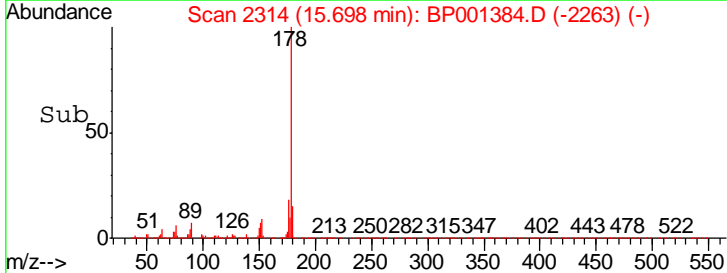
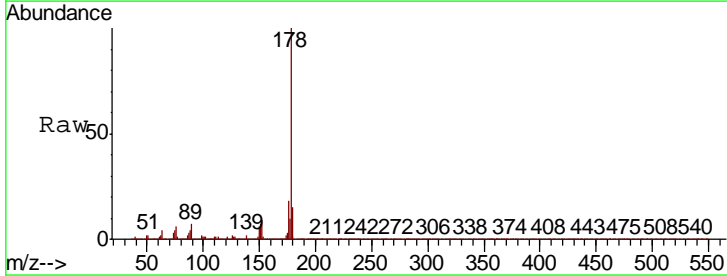
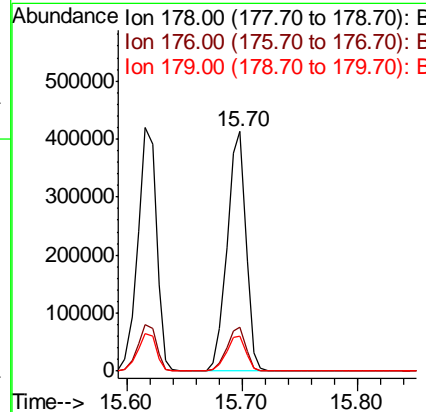
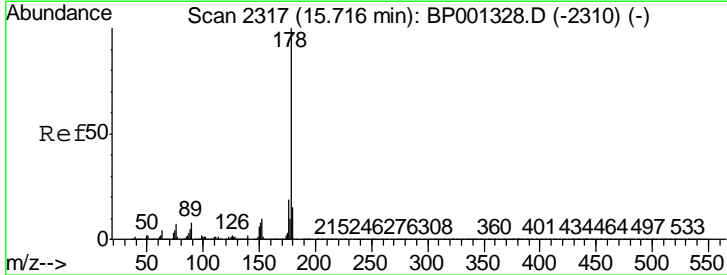

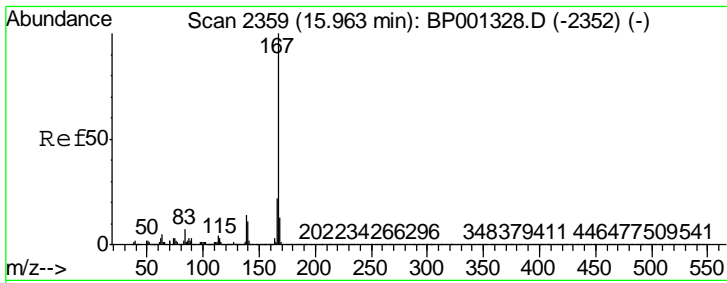

#73  
 Carbazole  
 Concen: 36.641 ng  
 RT: 15.95 min Scan# 2356  
 Delta R.T. 0.00 min  
 Lab File: BP001384.D  
 Acq: 24 Dec 2019 13:51

Instrument :  
 BNA\_E  
 ClientSampled :

Tgt Ion	Resp	Lower	Upper
167	411714		
166	21.8	17.4	26.2
139	13.6	10.9	16.3

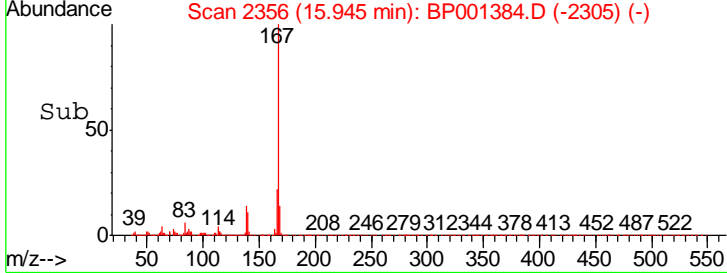
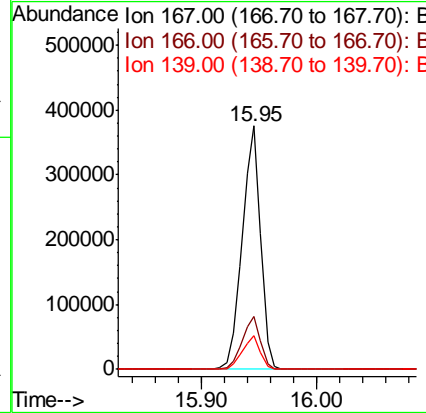
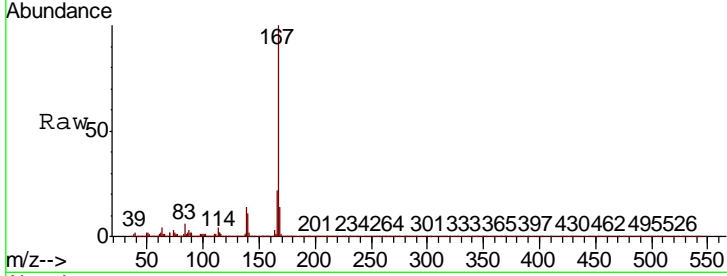

#74  
 Di-n-butylphthalate  
 Concen: 35.434 ng  
 RT: 16.50 min Scan# 2450  
 Delta R.T. 0.00 min  
 Lab File: BP001384.D  
 Acq: 24 Dec 2019 13:51

Tgt Ion	Resp	Lower	Upper
149	546374		
150	8.8	7.0	10.6
104	6.5	5.2	7.8

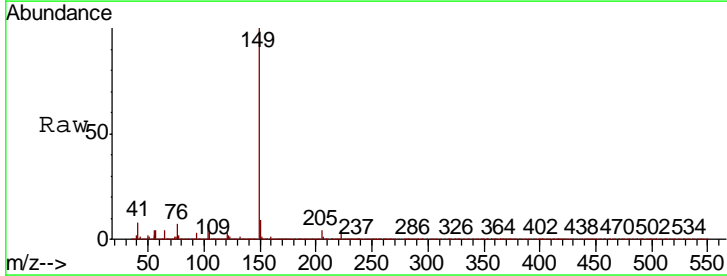
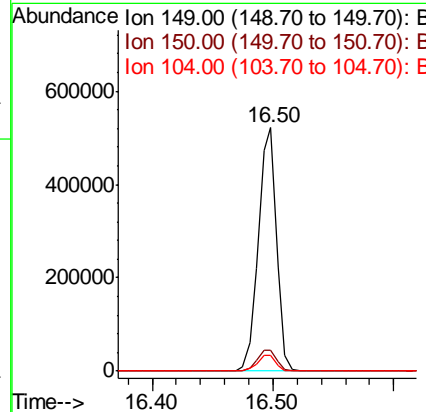
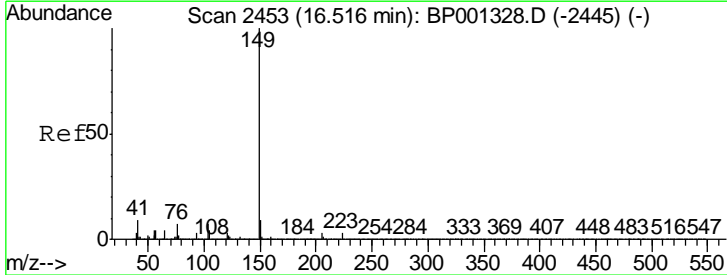



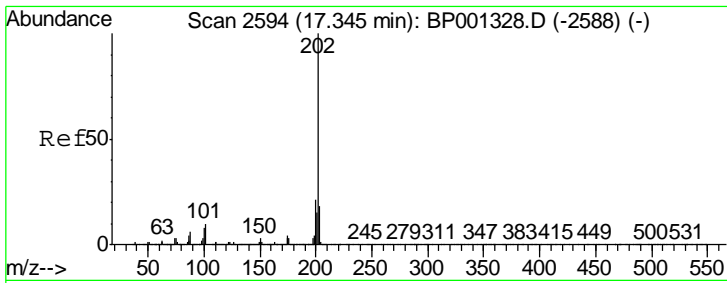

#75  
 Fluoranthene  
 Concen: 38.631 ng  
 RT: 17.33 min Scan# 2591  
 Delta R.T. 0.00 min  
 Lab File: BP001384.D  
 Acq: 24 Dec 2019 13:51

Instrument :  
 BNA\_E  
 ClientSampled :

Tgt Ion	Resp	Lower	Upper
202	549946		
101	8.7	0.0	28.7
203	17.4	0.0	37.4

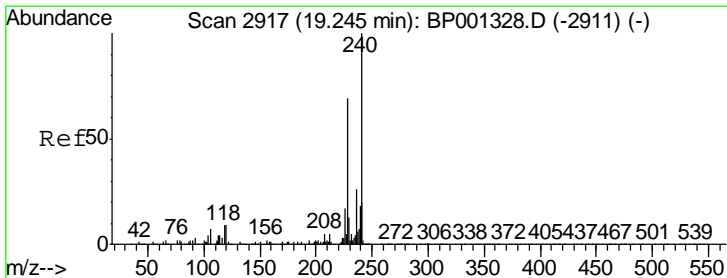
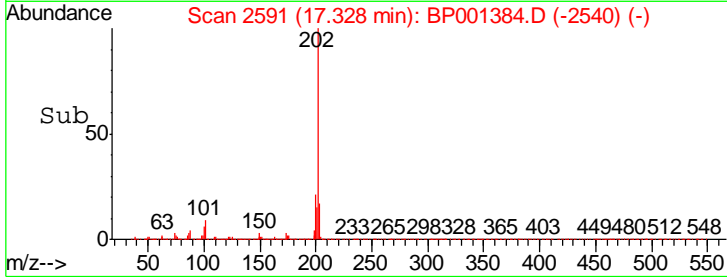
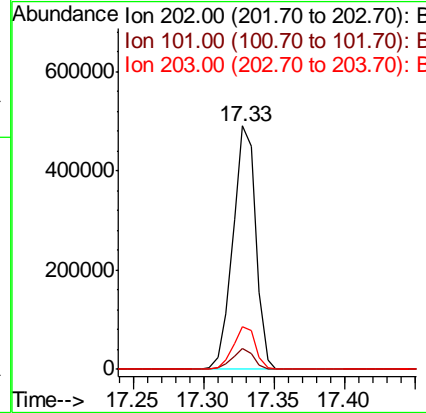
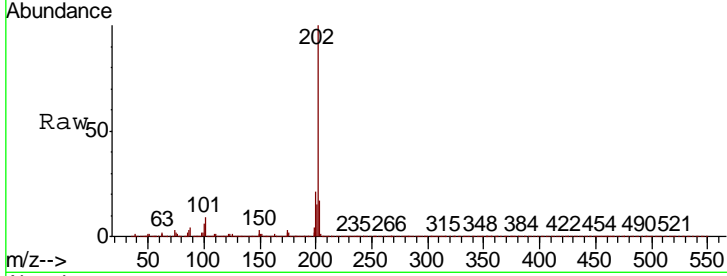

#76  
 Chrysene-d12  
 Concen: 20.000 ng  
 RT: 19.23 min Scan# 2914  
 Delta R.T. 0.00 min  
 Lab File: BP001384.D  
 Acq: 24 Dec 2019 13:51

Tgt Ion	Resp	Lower	Upper
240	199955		
120	7.7	6.2	9.2
236	25.2	20.2	30.2

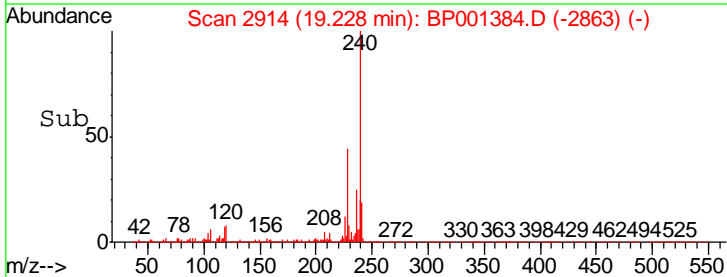
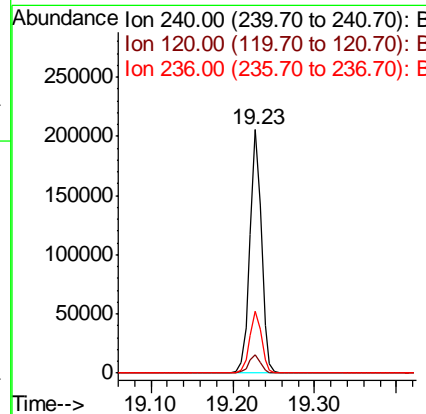
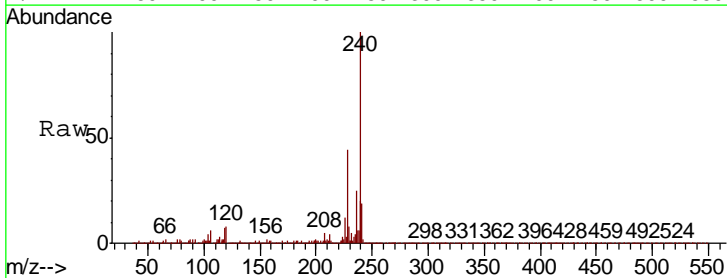

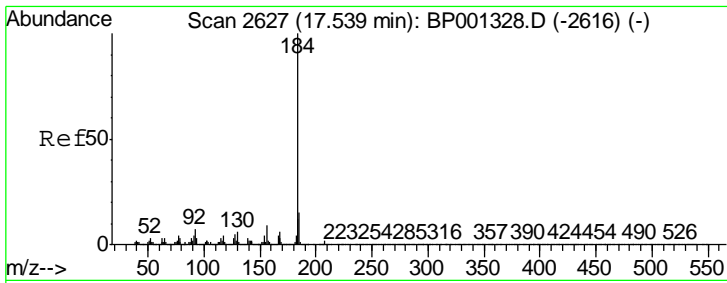

#77  
 Benzidine  
 Concen: 29.774 ng  
 RT: 17.52 min Scan# 2623  
 Delta R.T. 0.00 min  
 Lab File: BP001384.D  
 Acq: 24 Dec 2019 13:51

Instrument :  
 BNA\_E  
 ClientSampled :

Tgt Ion	Resp	Lower	Upper
184	173336		
185	14.8	11.8	17.8
183	12.0	9.6	14.4

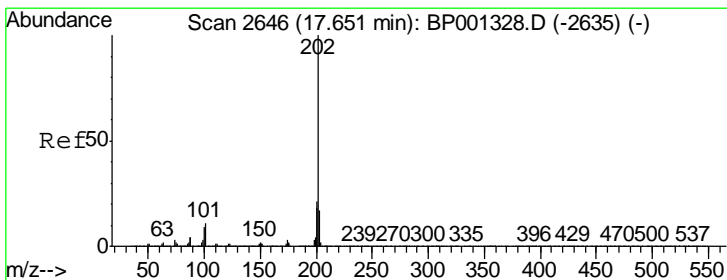
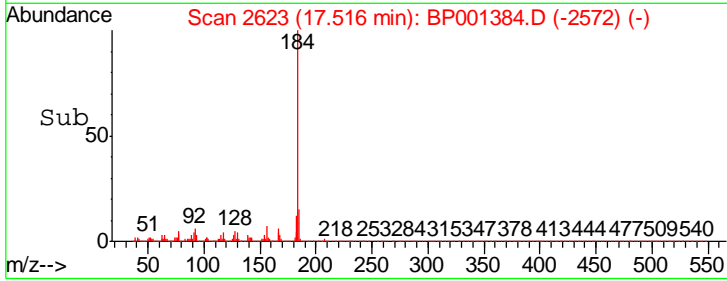
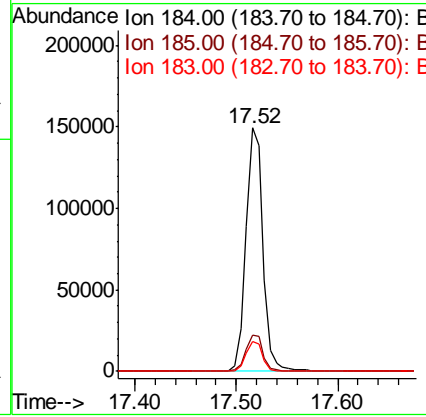
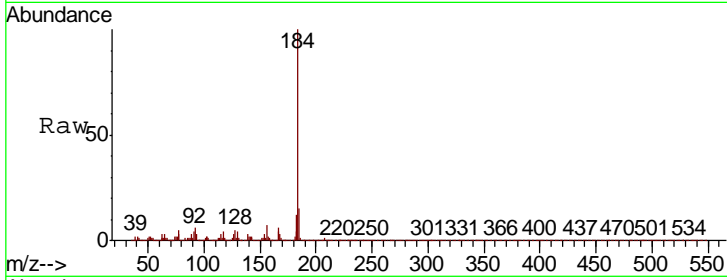

#78  
 Pyrene  
 Concen: 35.548 ng  
 RT: 17.63 min Scan# 2643  
 Delta R.T. 0.00 min  
 Lab File: BP001384.D  
 Acq: 24 Dec 2019 13:51

Tgt Ion	Resp	Lower	Upper
202	551886		
200	20.8	16.6	25.0
203	17.9	14.3	21.5

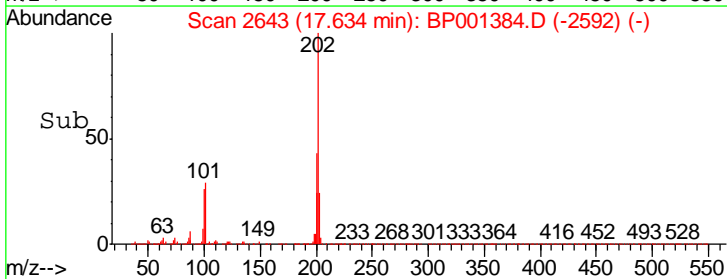
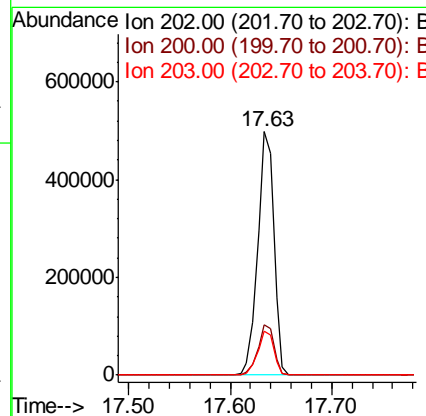
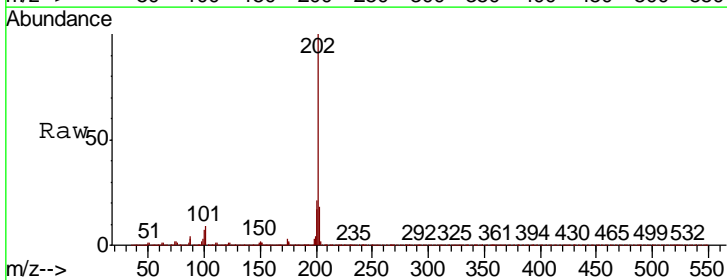

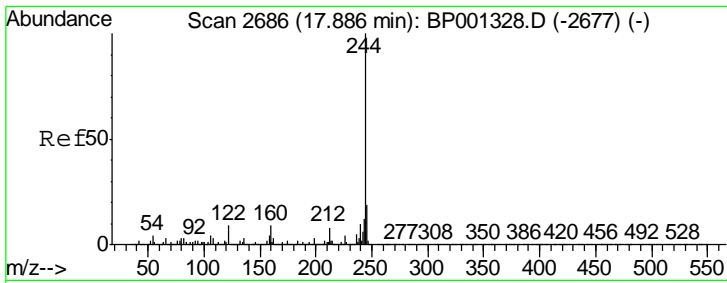

#79  
 Terphenyl-d14  
 Concen: 77.641 ng  
 RT: 17.87 min Scan# 2683  
 Delta R.T. 0.00 min  
 Lab File: BP001384.D  
 Acq: 24 Dec 2019 13:51

Instrument :  
 BNA\_E  
 ClientSampled :

Tgt Ion	Ratio	Lower	Upper
244	100		
212	7.3	5.8	8.8
122	8.0	6.4	9.6

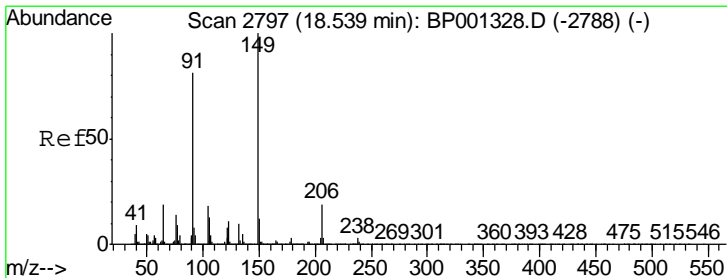
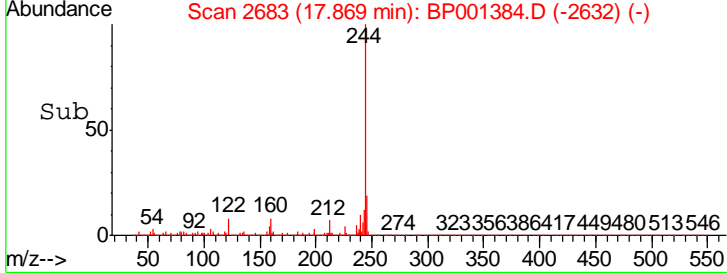
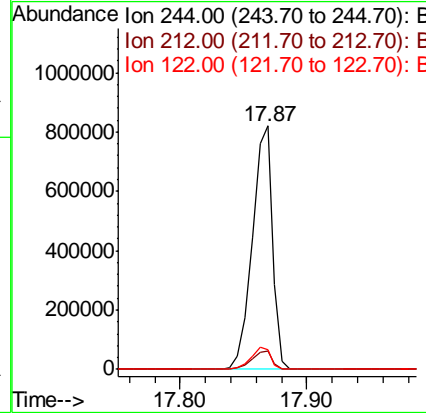
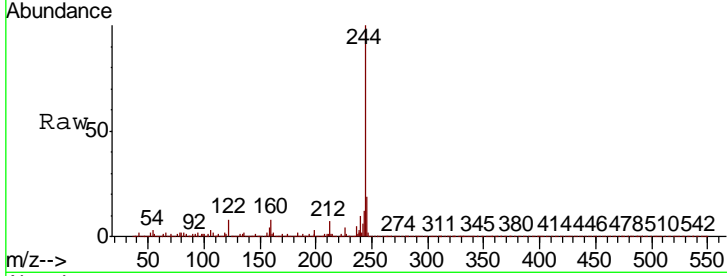

#80  
 Butylbenzylphthalate  
 Concen: 33.002 ng  
 RT: 18.52 min Scan# 2794  
 Delta R.T. 0.00 min  
 Lab File: BP001384.D  
 Acq: 24 Dec 2019 13:51

Tgt Ion	Ratio	Lower	Upper
149	100		
91	74.7	59.8	89.6
206	22.9	18.3	27.5

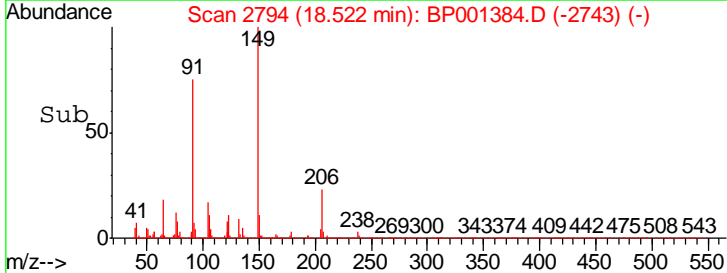
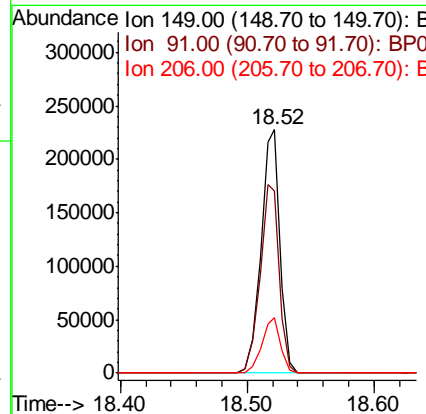
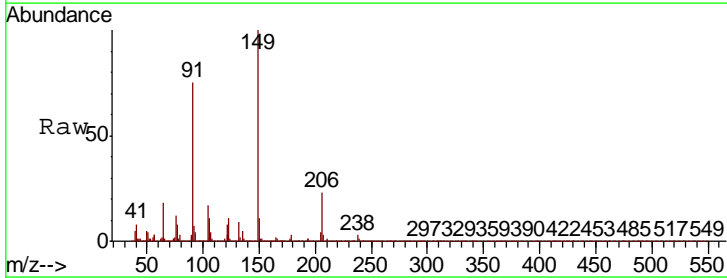

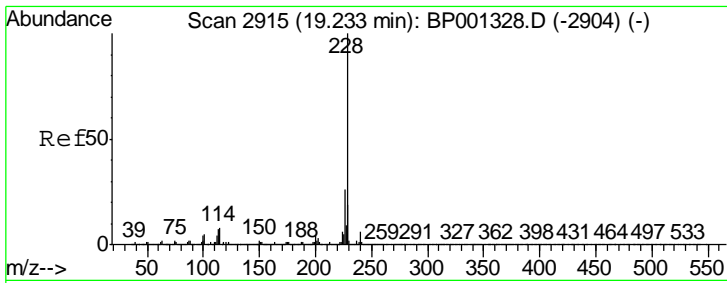

#81  
 Benzo(a)anthracene  
 Concen: 36.455 ng  
 RT: 19.22 min Scan# 2912  
 Delta R.T. 0.00 min  
 Lab File: BP001384.D  
 Acq: 24 Dec 2019 13:51

Instrument :  
 BNA\_E  
 ClientSampled :

Tgt Ion	Resp	Lower	Upper
228	531156		
226	26.8	21.4	32.2
229	19.6	15.7	23.5

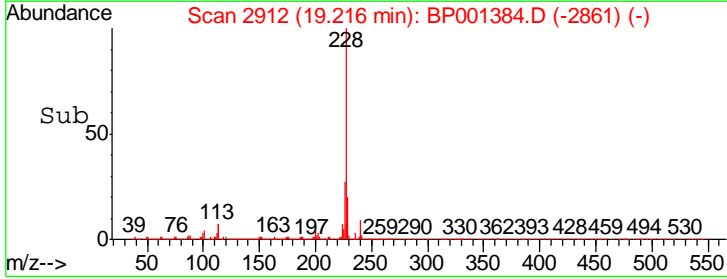
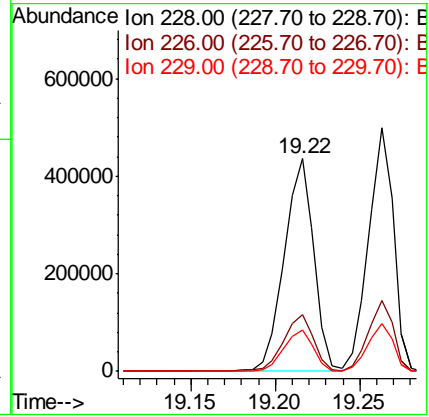
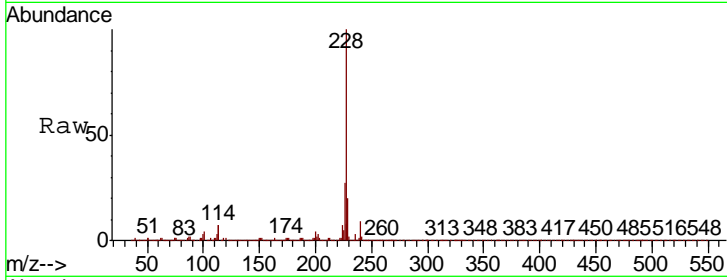

#82  
 3,3'-Dichlorobenzidine  
 Concen: 39.609 ng  
 RT: 19.19 min Scan# 2907  
 Delta R.T. 0.00 min  
 Lab File: BP001384.D  
 Acq: 24 Dec 2019 13:51

Tgt Ion	Resp	Lower	Upper
252	200401		
254	65.4	52.3	78.5
126	9.1	7.3	10.9

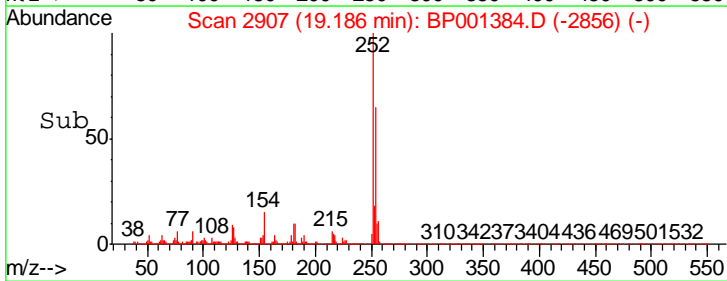
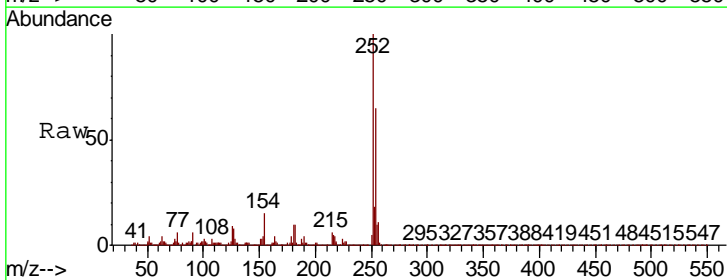
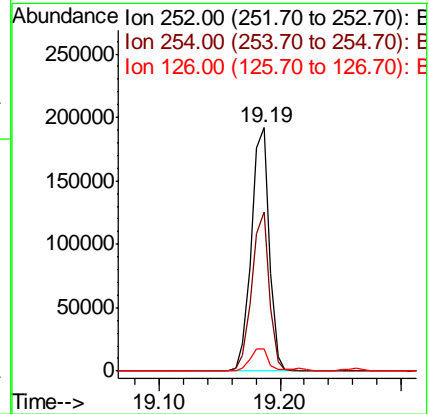
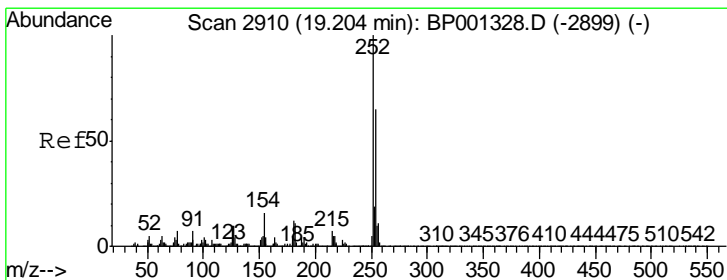

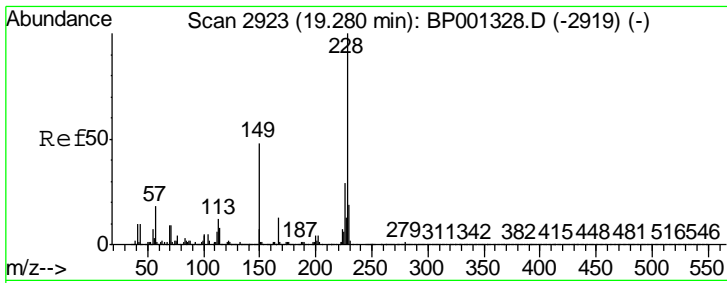

#83  
 Chrysene  
 Concen: 36.513 ng  
 RT: 19.26 min Scan# 2920  
 Delta R.T. 0.00 min  
 Lab File: BP001384.D  
 Acq: 24 Dec 2019 13:51

Instrument :  
 BNA\_E  
 ClientSampleId :

Tgt Ion	Resp	Lower	Upper
228	513506		
226	29.3	23.4	35.2
229	19.4	15.5	23.3

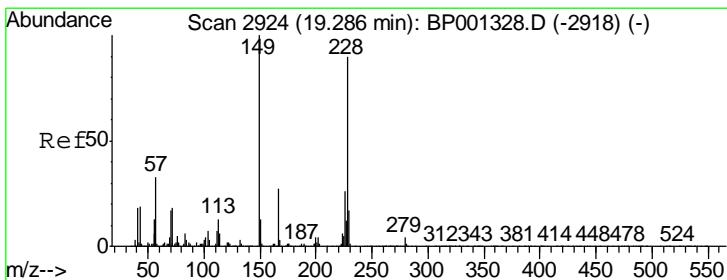
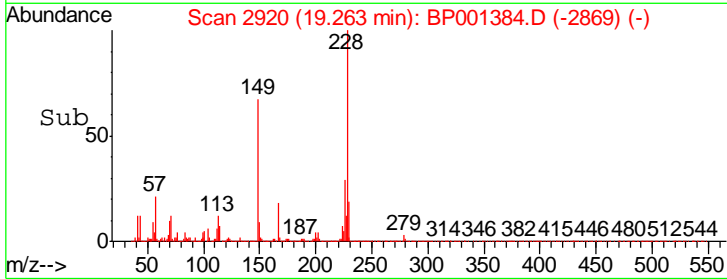
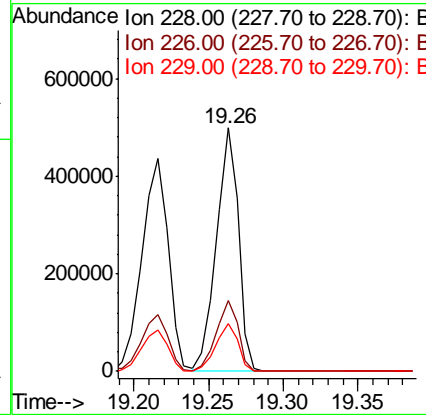
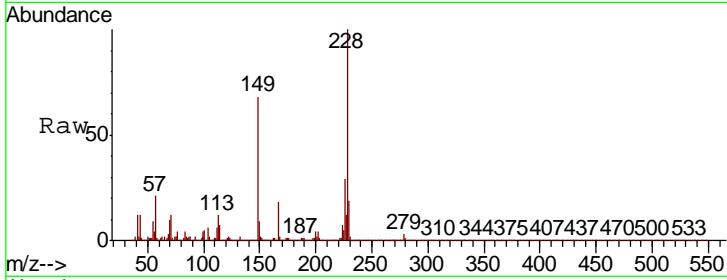

#84  
 Bis(2-ethylhexyl)phthalate  
 Concen: 33.199 ng  
 RT: 19.26 min Scan# 2920  
 Delta R.T. 0.00 min  
 Lab File: BP001384.D  
 Acq: 24 Dec 2019 13:51

Tgt Ion	Resp	Lower	Upper
149	352611		
167	26.7	21.4	32.0
279	4.0	3.2	4.8

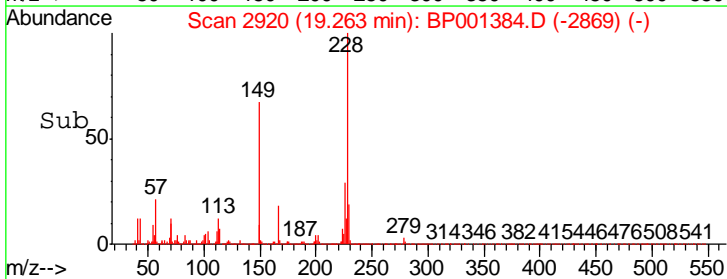
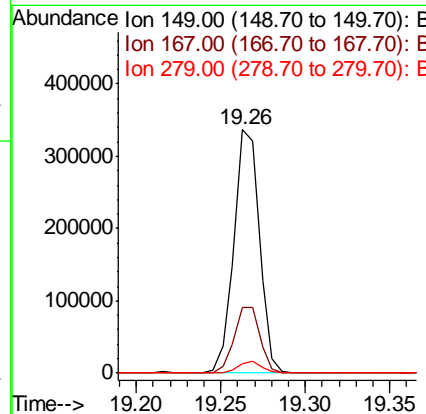
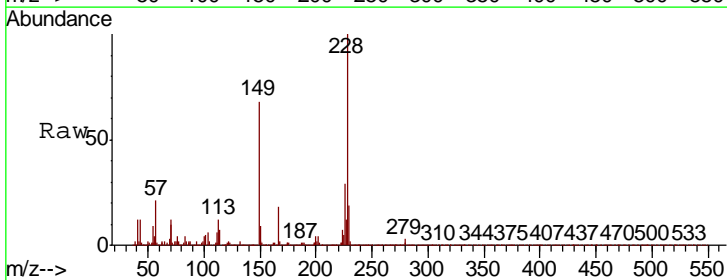

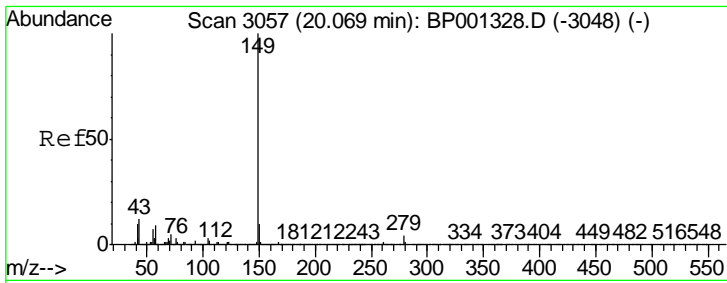

#85  
 Di-n-octyl phthalate  
 Concen: 32.533 ng  
 RT: 20.05 min Scan# 3053  
 Delta R.T. 0.00 min  
 Lab File: BP001384.D  
 Acq: 24 Dec 2019 13:51

Instrument :  
 BNA\_E  
 ClientSampled :

Tgt Ion	Resp	Lower	Upper
149	100		
167	1.7	1.4	2.0
43	10.8	8.6	13.0

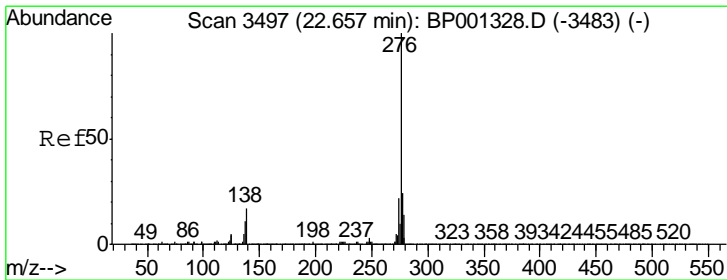
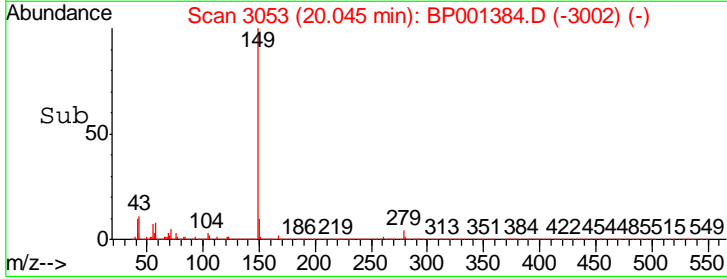
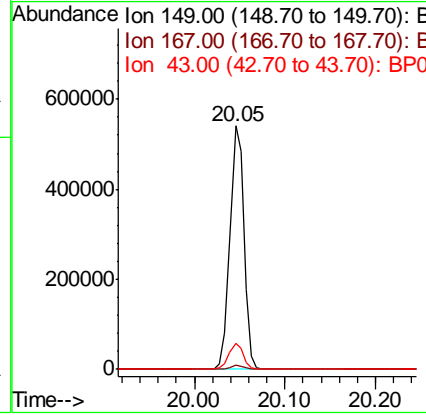
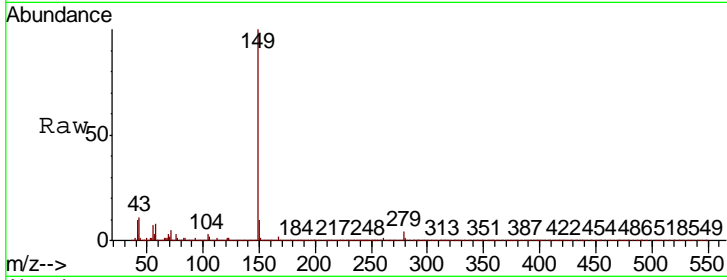

#86  
 Indeno(1,2,3-cd)pyrene  
 Concen: 36.816 ng  
 RT: 22.62 min Scan# 3491  
 Delta R.T. 0.00 min  
 Lab File: BP001384.D  
 Acq: 24 Dec 2019 13:51

Tgt Ion	Resp	Lower	Upper
276	100		
138	16.0	12.8	19.2
277	24.9	19.9	29.9

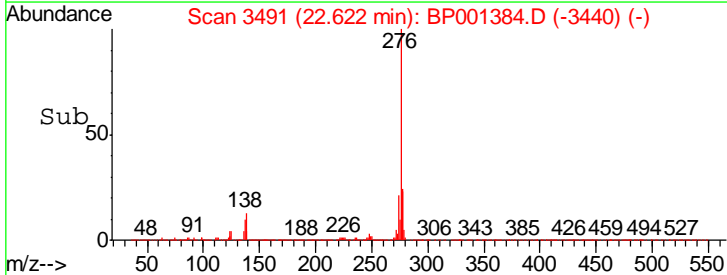
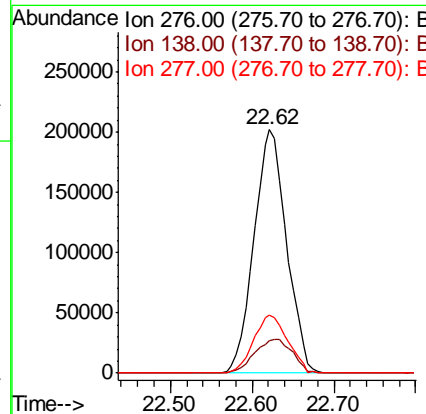
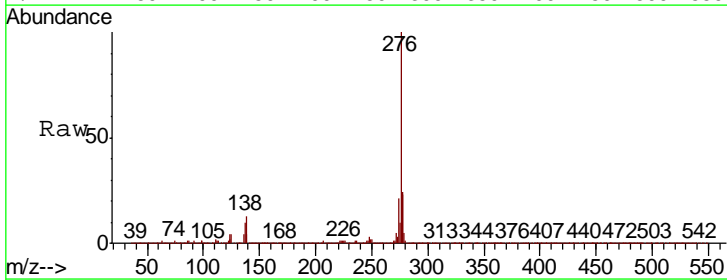

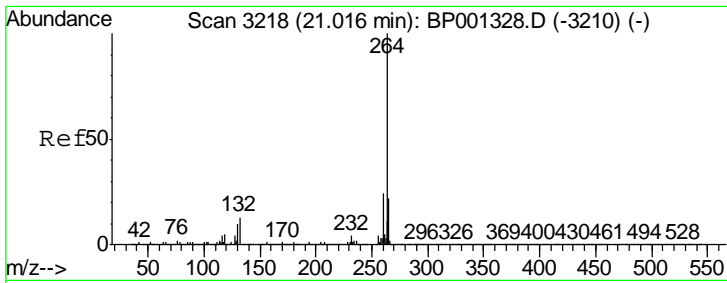

#87  
 Perylene-d12  
 Concen: 20.000 ng  
 RT: 20.99 min Scan# 3214  
 Delta R.T. 0.00 min  
 Lab File: BP001384.D  
 Acq: 24 Dec 2019 13:51

Instrument :  
 BNA\_E  
 ClientSampled :

Tgt Ion	Resp	Lower	Upper
264	100		
260	23.7	19.0	28.4
265	21.2	17.0	25.4

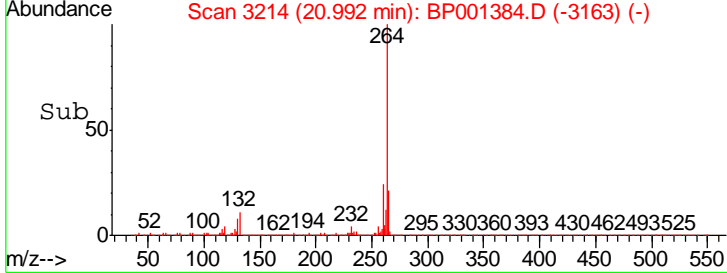
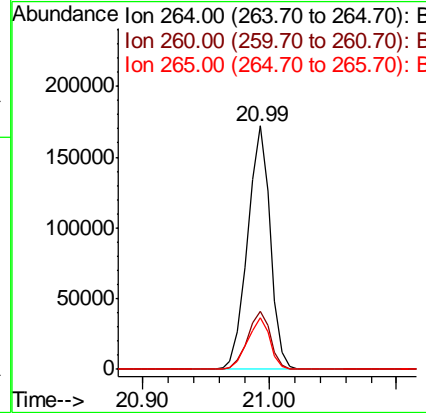
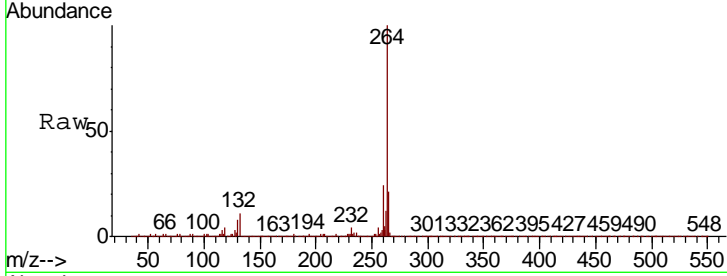

#88  
 Benzo(b)fluoranthene  
 Concen: 36.018 ng  
 RT: 20.51 min Scan# 3132  
 Delta R.T. 0.00 min  
 Lab File: BP001384.D  
 Acq: 24 Dec 2019 13:51

Tgt Ion	Resp	Lower	Upper
252	100		
253	21.9	17.5	26.3
125	7.0	5.6	8.4

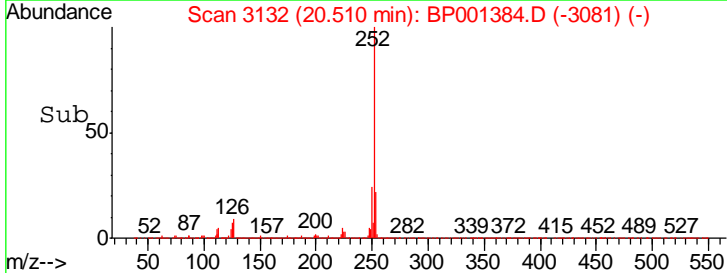
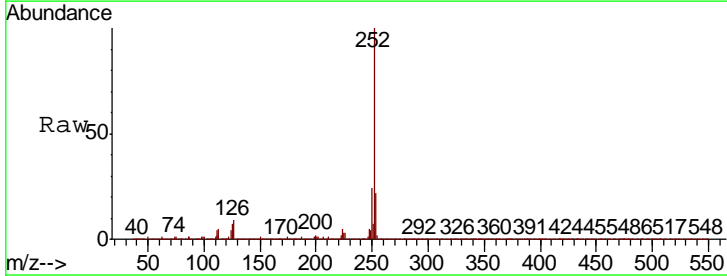
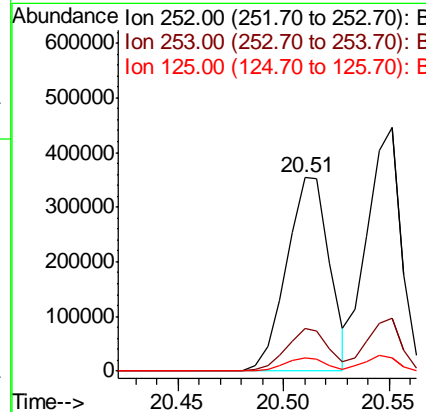
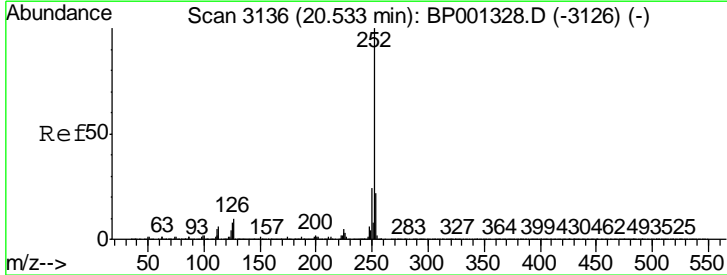

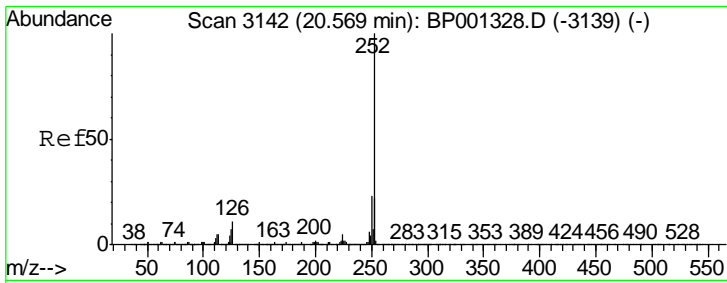

#89  
 Benzo(k)fluoranthene  
 Concen: 37.722 ng  
 RT: 20.55 min Scan# 3139  
 Delta R.T. 0.00 min  
 Lab File: BP001384.D  
 Acq: 24 Dec 2019 13:51

Instrument :  
 BNA\_E  
 ClientSampled :

Tgt Ion	Resp	Lower	Upper
252	100		
253	21.8	17.4	26.2
125	5.6	4.5	6.7

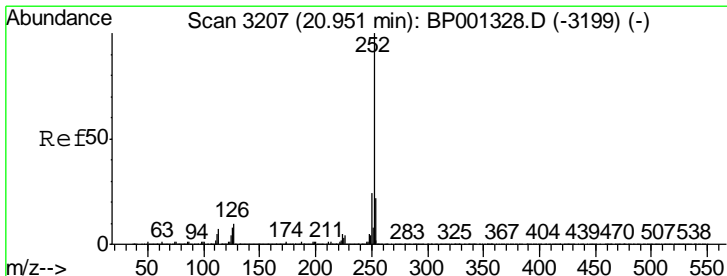
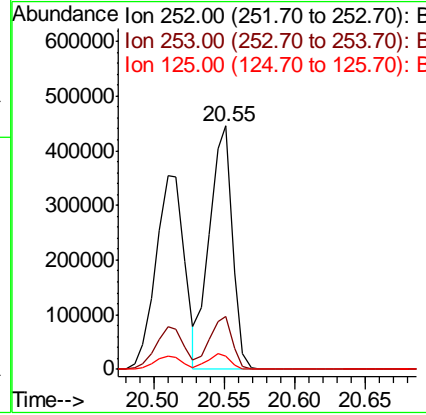
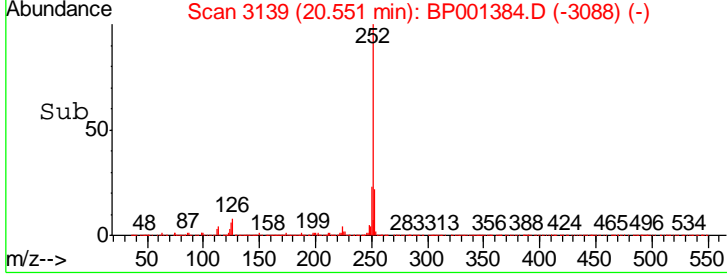
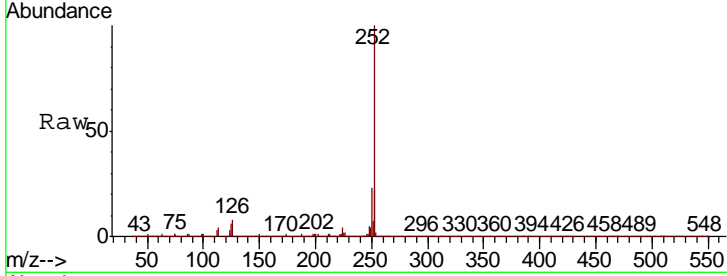

#90  
 Benzo(a)pyrene  
 Concen: 36.793 ng  
 RT: 20.93 min Scan# 3203  
 Delta R.T. 0.00 min  
 Lab File: BP001384.D  
 Acq: 24 Dec 2019 13:51

Tgt Ion	Resp	Lower	Upper
252	100		
253	21.5	17.2	25.8
125	6.5	5.2	7.8

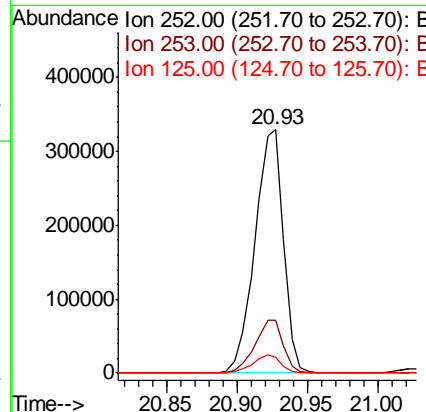
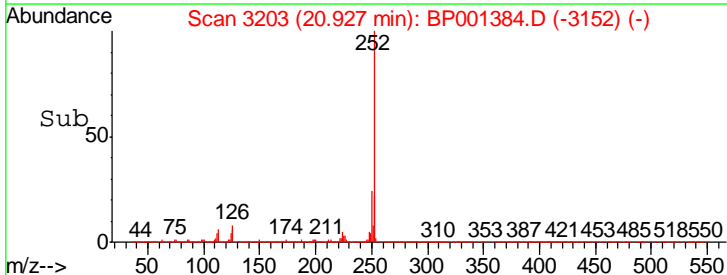
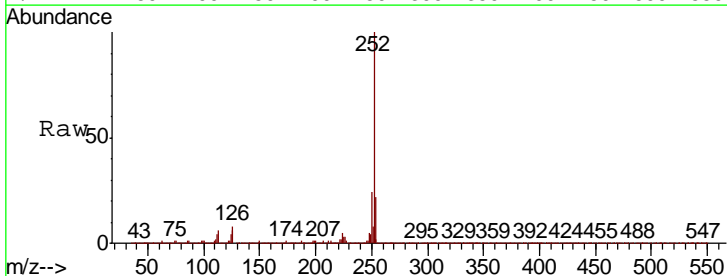



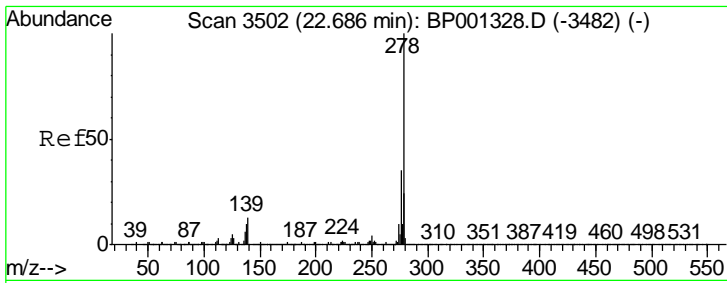

#91  
 Dibenzo(a,h)anthracene  
 Concen: 37.384 ng  
 RT: 22.65 min Scan# 3495  
 Delta R.T. 0.00 min  
 Lab File: BP001384.D  
 Acq: 24 Dec 2019 13:51

Instrument :  
 BNA\_E  
 ClientSampled :

Tgt Ion	Resp	Lower	Upper
278	464320		
139	10.4	8.3	12.5
279	23.9	19.1	28.7

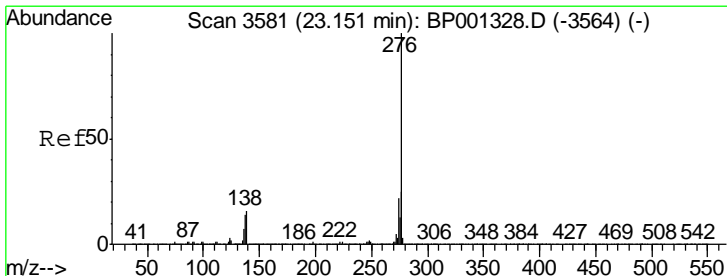
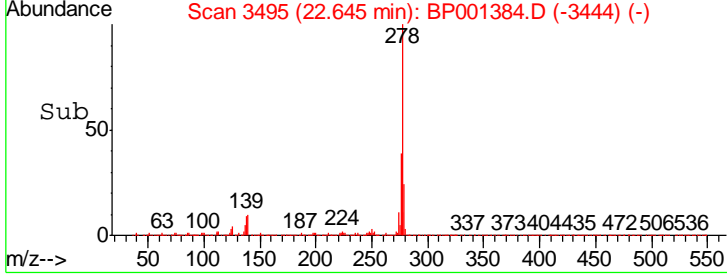
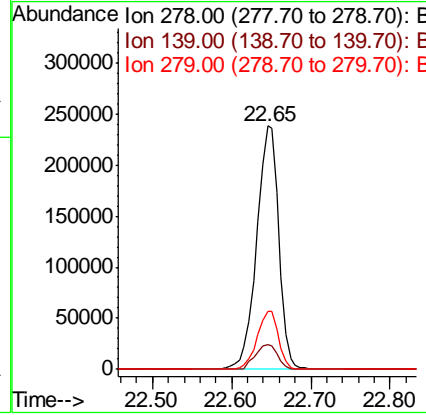
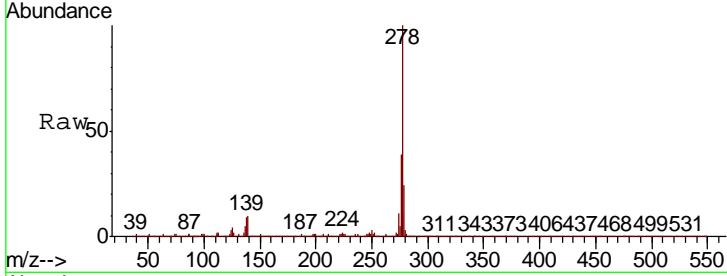

#92  
 Benzo(g,h,i)perylene  
 Concen: 37.040 ng  
 RT: 23.11 min Scan# 3574  
 Delta R.T. 0.00 min  
 Lab File: BP001384.D  
 Acq: 24 Dec 2019 13:51

Tgt Ion	Resp	Lower	Upper
276	439599		
277	23.2	18.6	27.8
138	13.1	10.5	15.7

