

Data Path : Z:\svoasrv\HPCHEM1\BNA_F\Data\BF062622\
 Data File : BF129004.D
 Acq On : 26 Jun 2022 14:31
 Operator : CG\JU
 Sample : SSTDICC010
 Misc :
 ALS Vial : 3 Sample Multiplier: 1

Instrument :
 BNA_F
 ClientSampleId :
 SSTDICC010

Manual Integrations
 APPROVED

Reviewed By : Christian Giraldo 06/29/2022
 Supervised By : Jagrut Upadhyay 06/29/2022

Quant Time: Jun 27 04:24:05 2022
 Quant Method : Z:\svoasrv\HPCHEM1\BNA_F\Methods\8270-BF062622.M
 Quant Title : ASP BNA STANDARDS FOR 5 POINT CALIBRATION
 QLast Update : Mon Jun 27 04:18:34 2022
 Response via : Initial Calibration

Compound	R.T.	QIon	Response	Conc	Units	Dev(Min)
Internal Standards						
1) 1,4-Dichlorobenzene-d4	6.704	152	132217	20.000	ng	0.00
21) Naphthalene-d8	7.987	136	506928	20.000	ng	0.00
39) Acenaphthene-d10	9.739	164	296855	20.000	ng	0.00
64) Phenanthrene-d10	11.228	188	553205	20.000	ng	0.00
76) Chrysene-d12	13.874	240	315111	20.000	ng	# 0.00
86) Perylene-d12	15.310	264	284569	20.000	ng	0.00
System Monitoring Compounds						
5) 2-Fluorophenol	5.334	112	174461	21.017	ng	0.00
7) Phenol-d6	6.363	99	219046	21.618	ng	0.00
23) Nitrobenzene-d5	7.269	82	213192	19.581	ng	-0.01
42) 2,4,6-Tribromophenol	10.533	330	57572	16.414	ng	0.00
45) 2-Fluorobiphenyl	9.063	172	421700	19.899	ng	0.00
79) Terphenyl-d14	12.816	244	336694	18.567	ng	0.00
Target Compounds						
2) 1,4-Dioxane	2.387	88	22219	7.210	ng	# 95
3) Pyridine	3.093	79	80367	9.817	ng	91
4) n-Nitrosodimethylamine	3.040	42	48365	8.520	ng	# 90
6) Aniline	6.369	93	116599	10.670	ng	# 55
8) 2-Chlorophenol	6.498	128	90194	10.619	ng	97
9) Benzaldehyde	6.257	77	70284	11.386	ng	98
10) Phenol	6.375	94	113729	10.618	ng	# 72
11) bis(2-Chloroethyl)ether	6.440	93	82399	10.499	ng	98
12) 1,3-Dichlorobenzene	6.640	146	104905	10.684	ng	99
13) 1,4-Dichlorobenzene	6.722	146	104179	10.505	ng	98
14) 1,2-Dichlorobenzene	6.869	146	98957	10.667	ng	98
15) Benzyl Alcohol	6.857	79	84493	9.966	ng	94
16) 2,2'-oxybis(1-Chloropr...	6.981	45	144596	11.182	ng	# 2
17) 2-Methylphenol	6.981	107	73488m	10.947	ng	
18) Hexachloroethane	7.210	117	37163	10.073	ng	95
19) n-Nitroso-di-n-propyla...	7.116	70	67729	10.751	ng	96
20) 3+4-Methylphenols	7.134	107	98337	10.973	ng	# 78
22) Acetophenone	7.116	105	132827	10.018	ng	# 96
24) Nitrobenzene	7.287	77	98741	9.878	ng	99
25) Isophorone	7.528	82	161871	9.789	ng	95
26) 2-Nitrophenol	7.610	139	45774	10.393	ng	96
27) 2,4-Dimethylphenol	7.657	122	69478	10.356	ng	96
28) bis(2-Chloroethoxy)met...	7.740	93	106732	10.210	ng	99
29) 2,4-Dichlorophenol	7.863	162	76795	9.890	ng	98
30) 1,2,4-Trichlorobenzene	7.928	180	86824	9.931	ng	99
31) Naphthalene	8.010	128	270485	10.397	ng	99
32) Benzoic acid	7.787	122	18133	3.810	ng	97
33) 4-Chloroaniline	8.069	127	104838	10.688	ng	99
34) Hexachlorobutadiene	8.122	225	58654	9.460	ng	98
35) Caprolactam	8.422	113	23080	10.749	ng	98
36) 4-Chloro-3-methylphenol	8.563	107	83791	9.888	ng	97
37) 2-Methylnaphthalene	8.698	142	170774	10.320	ng	99
38) 1-Methylnaphthalene	8.798	142	166736	10.429	ng	99
40) 1,2,4,5-Tetrachloroben...	8.869	216	90370	9.802	ng	98
43) 2,4,6-Trichlorophenol	8.992	196	52071	8.352	ng	99
44) 2,4,5-Trichlorophenol	9.045	196	53475	8.300	ng	98

Data Path : Z:\svoasrv\HPCHEM1\BNA_F\Data\BF062622\
 Data File : BF129004.D
 Acq On : 26 Jun 2022 14:31
 Operator : CG\JU
 Sample : SSTDICC010
 Misc :
 ALS Vial : 3 Sample Multiplier: 1

Instrument :
 BNA_F
 ClientSampleId :
 SSTDICC010

Manual Integrations
 APPROVED

Reviewed By : Christian Giraldo 06/29/2022
 Supervised By : Jagrut Upadhyay 06/29/2022

Quant Time: Jun 27 04:24:05 2022
 Quant Method : Z:\svoasrv\HPCHEM1\BNA_F\Methods\8270-BF062622.M
 Quant Title : ASP BNA STANDARDS FOR 5 POINT CALIBRATION
 QLast Update : Mon Jun 27 04:18:34 2022
 Response via : Initial Calibration

Compound	R.T.	QIon	Response	Conc	Units	Dev(Min)
46) 1,1'-Biphenyl	9.163	154	221925	9.964	ng	96
47) 2-Chloronaphthalene	9.187	162	171509	10.091	ng	99
48) 2-Nitroaniline	9.292	65	57801	9.945	ng	96
49) Acenaphthylene	9.604	152	262033	10.071	ng	98
50) Dimethylphthalate	9.469	163	198031	9.746	ng	99
51) 2,6-Dinitrotoluene	9.534	165	41608	10.375	ng	# 84
52) Acenaphthene	9.775	154	158392	9.348	ng	99
53) 3-Nitroaniline	9.704	138	46625	10.712	ng	98
54) 2,4-Dinitrophenol	9.834	184	8848	3.961	ng	97
55) Dibenzofuran	9.945	168	244445	10.038	ng	95
56) 4-Nitrophenol	9.910	139	10598	3.359	ng	# 71
57) 2,4-Dinitrotoluene	9.945	165	54351	10.155	ng	# 81
58) Fluorene	10.286	166	193520	10.247	ng	99
59) 2,3,4,6-Tetrachlorophenol	10.081	232	39130	7.353	ng	96
60) Diethylphthalate	10.163	149	192520	9.427	ng	100
61) 4-Chlorophenyl-phenyle...	10.281	204	97938	9.999	ng	95
62) 4-Nitroaniline	10.316	138	46507	10.553	ng	94
63) Azobenzene	10.439	77	200281	9.962	ng	96
65) 4,6-Dinitro-2-methylph...	10.357	198	27967	8.566	ng	94
66) n-Nitrosodiphenylamine	10.404	169	177903	10.463	ng	98
67) 4-Bromophenyl-phenylether	10.769	248	60706	9.840	ng	92
68) Hexachlorobenzene	10.839	284	65752	9.597	ng	94
69) Atrazine	10.933	200	54386	9.946	ng	99
71) Phenanthrene	11.251	178	289065	10.418	ng	97
72) Anthracene	11.304	178	286812	10.443	ng	98
73) Carbazole	11.463	167	273864	10.736	ng	97
74) Di-n-butylphthalate	11.792	149	295466	9.513	ng	99
75) Fluoranthene	12.445	202	213072	7.346	ng	95
77) Benzidine	12.569	184	76706	12.211	ng	99
78) Pyrene	12.669	202	219124	9.347	ng	97
80) Butylbenzylphthalate	13.292	149	86047	8.740	ng	94
81) Benzo(a)anthracene	13.863	228	197965	10.079	ng	99
82) 3,3'-Dichlorobenzidine	13.827	252	50537	12.026	ng	100
83) Chrysene	13.898	228	193793	10.349	ng	98
84) Bis(2-ethylhexyl)phtha...	13.851	149	110715	8.650	ng	99
85) Di-n-octyl phthalate	14.463	149	183088	9.497	ng	99
87) Indeno(1,2,3-cd)pyrene	16.710	276	156681	9.135	ng	# 92
88) Benzo(b)fluoranthene	14.898	252	171085	9.409	ng	# 97
89) Benzo(k)fluoranthene	14.921	252	165602	9.681	ng	# 96
90) Benzo(a)pyrene	15.245	252	140013	9.797	ng	98
91) Dibenzo(a,h)anthracene	16.715	278	129834	9.126	ng	# 96
92) Benzo(g,h,i)perylene	17.127	276	124844	8.854	ng	# 90

(#) = qualifier out of range (m) = manual integration (+) = signals summed

Data Path : Z:\svoasrv\HPCHEM1\BNA_F\Data\BF062622\
 Data File : BF129004.D
 Acq On : 26 Jun 2022 14:31
 Operator : CG\JU
 Sample : SSTDICC010
 Misc :
 ALS Vial : 3 Sample Multiplier: 1

Instrument :
 BNA_F
 Client Sample Id :
 SSTDICC010

Manual Integrations
APPROVED
 Reviewed By : Christian Giraldo 06/29/2022
 Supervised By : Jagrut Upadhyay 06/29/2022

Quant Time: Jun 27 04:24:05 2022
 Quant Method : Z:\svoasrv\HPCHEM1\BNA_F\Methods\8270-BF062622.M
 Quant Title : ASP BNA STANDARDS FOR 5 POINT CALIBRATION
 QLast Update : Mon Jun 27 04:18:34 2022
 Response via : Initial Calibration

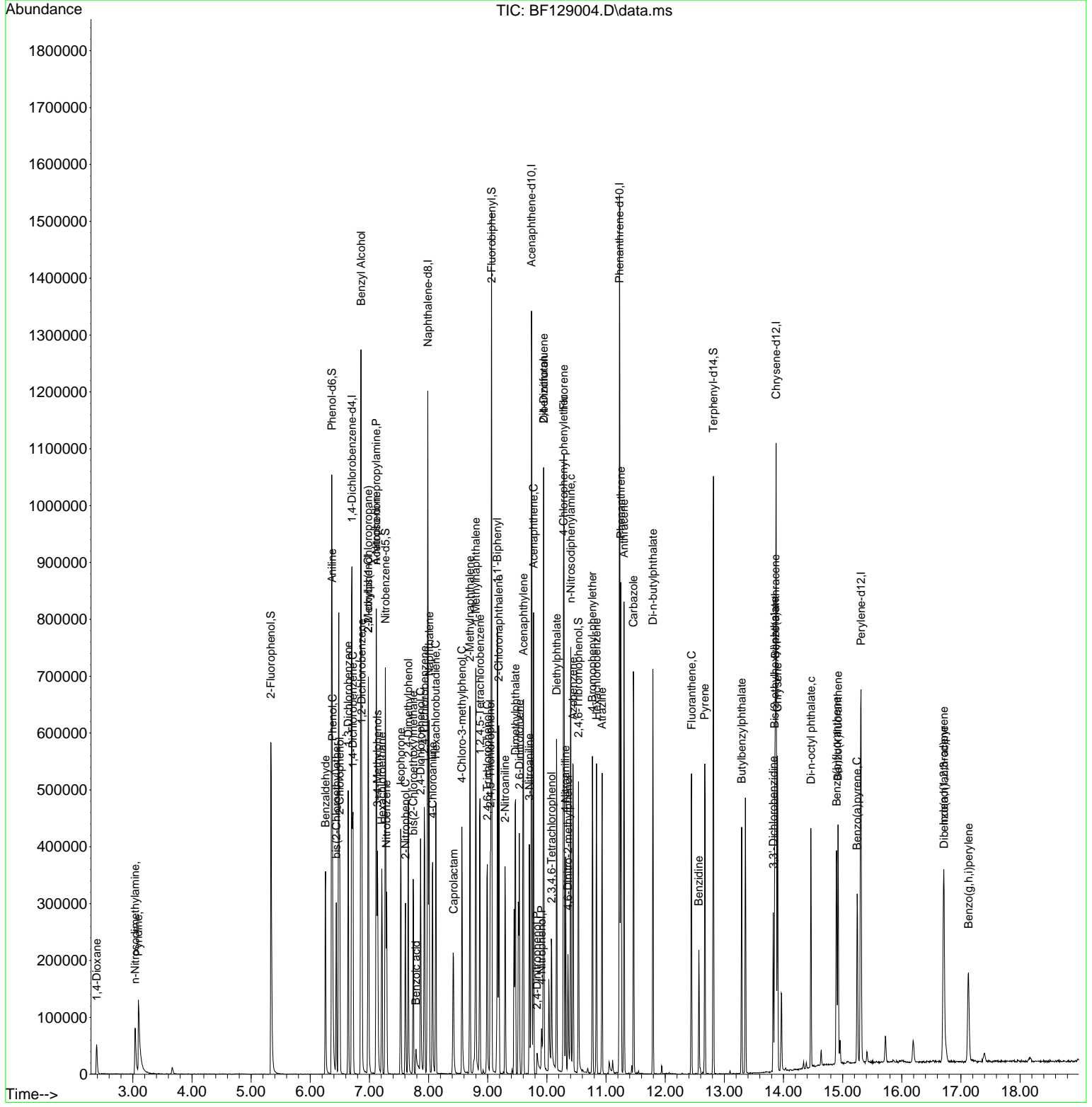

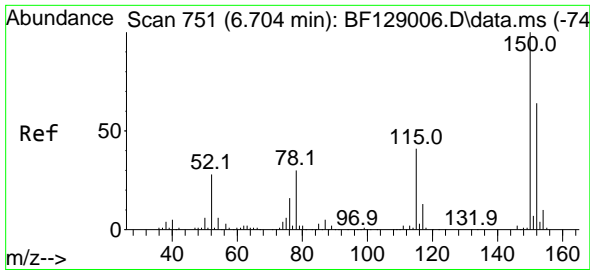

#1
 1,4-Dichlorobenzene-d4
 Concen: 20.000 ng
 RT: 6.704 min Scan# 71
 Delta R.T. 0.000 min
 Lab File: BF129004.D
 Acq: 26 Jun 2022 14:31

Instrument : BNA_F
 Client Sample Id : SSTDICC010

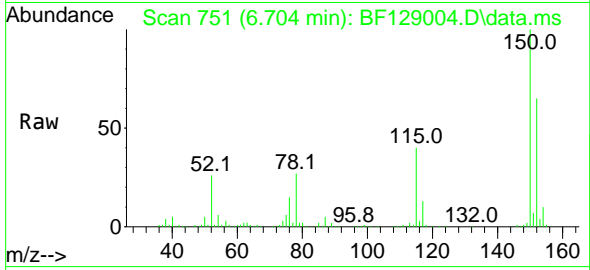

Tgt Ion: 152 Resp: 13221
 Ion Ratio Lower Upper
 152 100
 150 153.9 123.7 185.5
 115 61.4 49.9 74.9

Manual Integrations
 APPROVED

Reviewed By : Christian Giraldo 06/29/2022
 Supervised By : Jagrut Upadhyay 06/29/2022

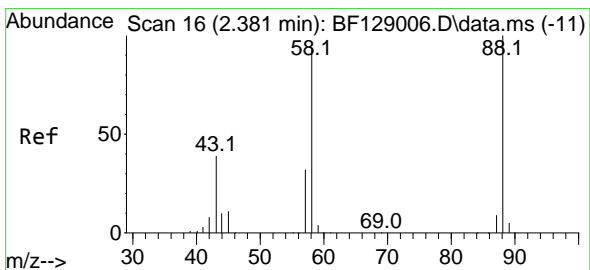
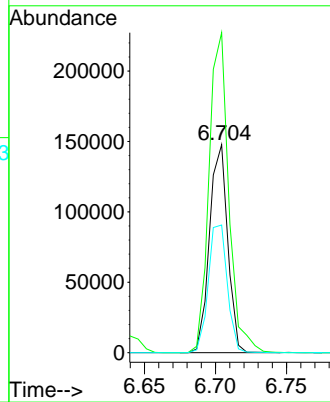
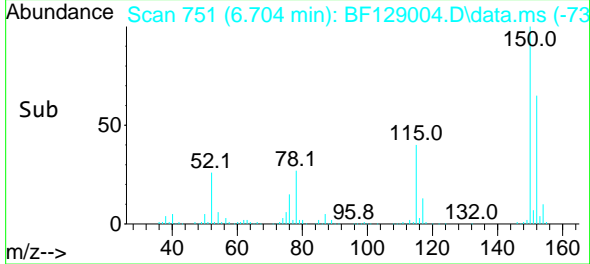

#2
 1,4-Dioxane
 Concen: 7.210 ng
 RT: 2.387 min Scan# 17
 Delta R.T. 0.006 min
 Lab File: BF129004.D
 Acq: 26 Jun 2022 14:31

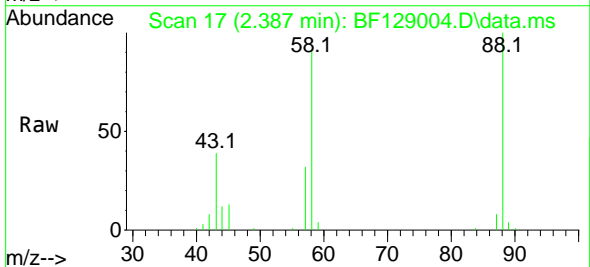

Tgt Ion: 88 Resp: 22219
 Ion Ratio Lower Upper
 88 100
 58 91.1 71.8 107.8
 43 40.5 26.6 39.8

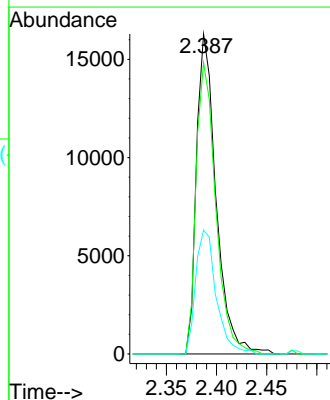
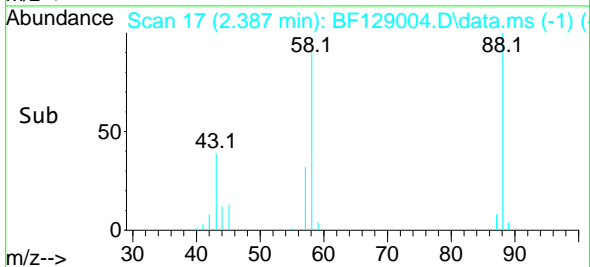

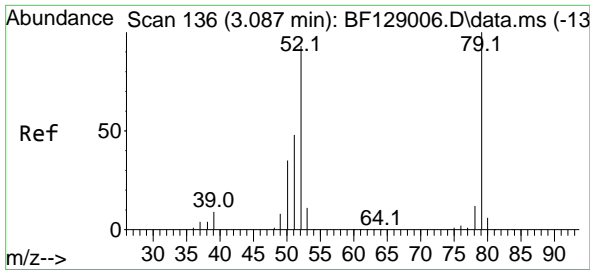

#3
 Pyridine
 Concen: 9.817 ng
 RT: 3.093 min Scan# 11
 Delta R.T. 0.006 min
 Lab File: BF129004.D
 Acq: 26 Jun 2022 14:31

Instrument :

BNA_F

ClientSampleId :

SSTDICC010

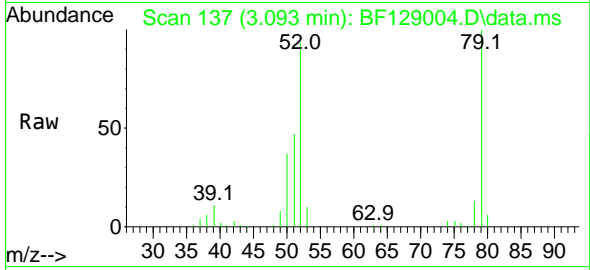

Tgt Ion: 79 Resp: 8036
 Ion Ratio Lower Upper
 79 100
 52 93.2 68.6 102.8
 51 46.9 32.9 49.3

Manual Integrations

APPROVED

Reviewed By :Christian Giraldo 06/29/2022
 Supervised By :Jagrut Upadhyay 06/29/2022

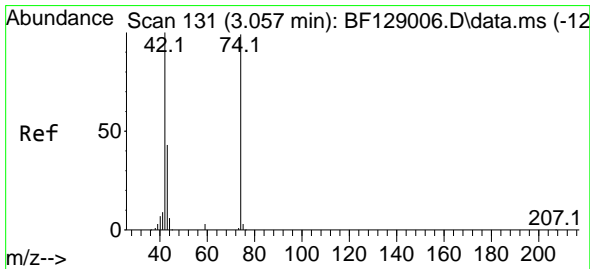
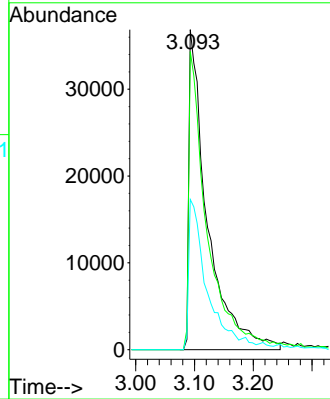
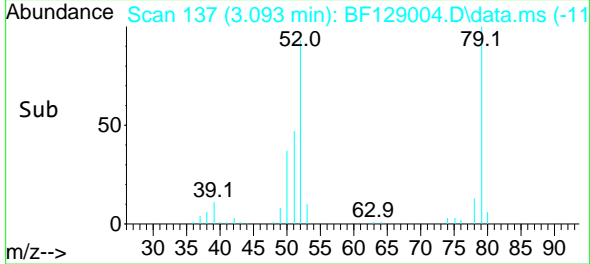

#4
 n-Nitrosodimethylamine
 Concen: 8.520 ng
 RT: 3.040 min Scan# 128
 Delta R.T. -0.017 min
 Lab File: BF129004.D
 Acq: 26 Jun 2022 14:31

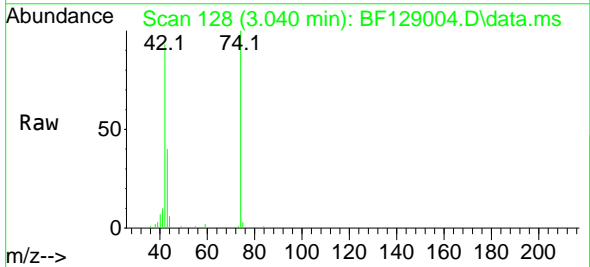

Tgt Ion: 42 Resp: 48365
 Ion Ratio Lower Upper
 42 100
 74 107.2 94.8 142.2
 44 6.5 6.6 10.0#

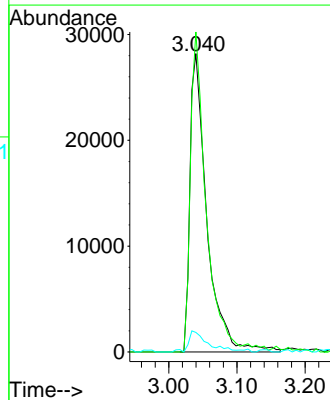
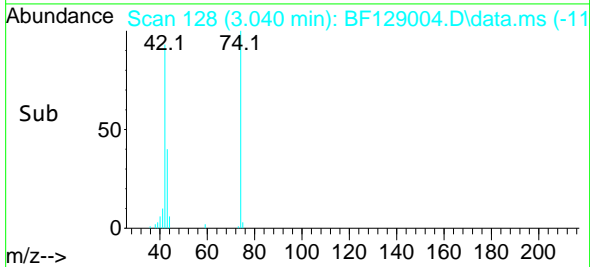

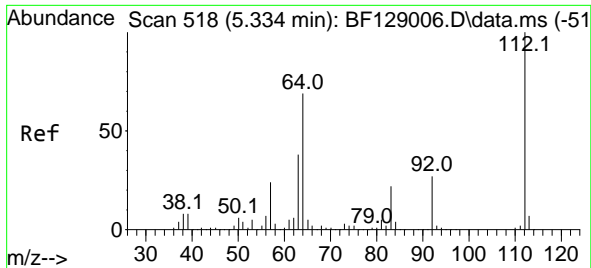

#5
 2-Fluorophenol
 Concen: 21.017 ng
 RT: 5.334 min Scan# 511
 Delta R.T. 0.000 min
 Lab File: BF129004.D
 Acq: 26 Jun 2022 14:31

Instrument :
 BNA_F
 Client Sample Id :
 SSTDICC010

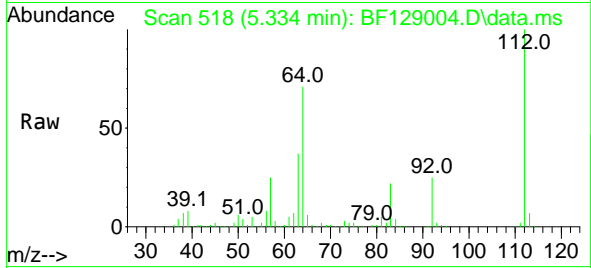

Tgt Ion: 112 Resp: 17446
 Ion Ratio Lower Upper
 112 100
 64 71.3 53.3 79.9
 63 37.3 28.0 42.0

Manual Integrations
 APPROVED

Reviewed By : Christian Giraldo 06/29/2022
 Supervised By : Jagrut Upadhyay 06/29/2022

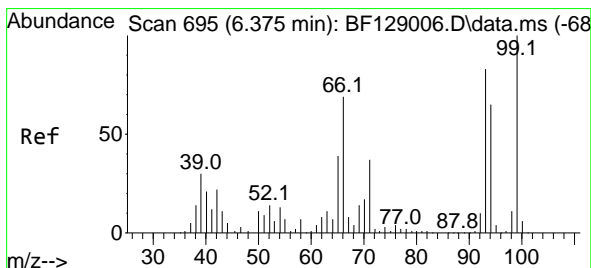
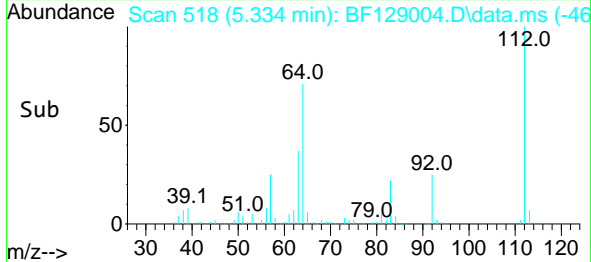
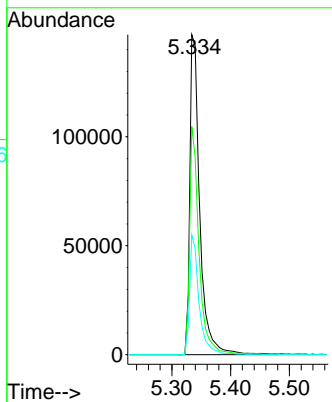

#6
 Aniline
 Concen: 10.670 ng
 RT: 6.369 min Scan# 694
 Delta R.T. -0.006 min
 Lab File: BF129004.D
 Acq: 26 Jun 2022 14:31

Tgt Ion: 93 Resp: 116599
 Ion Ratio Lower Upper
 93 100
 66 69.4 32.5 48.7#
 65 39.5 16.4 24.6#

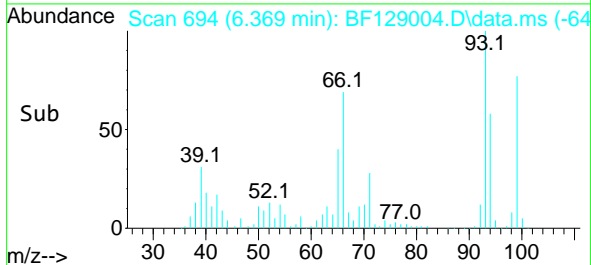
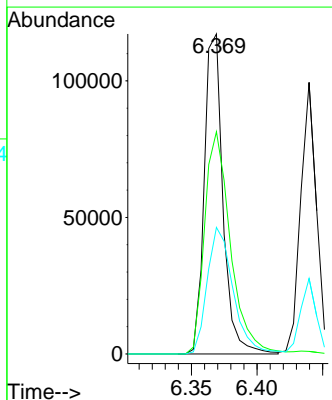
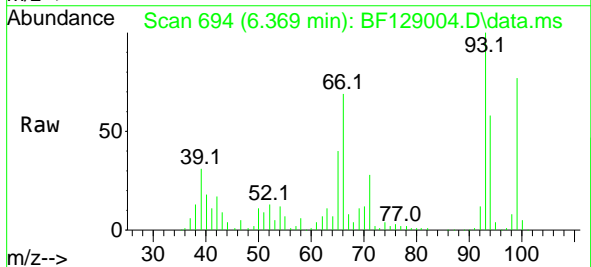

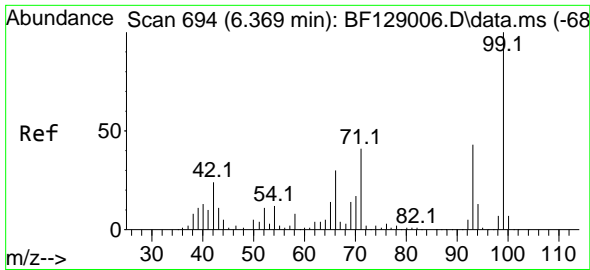

#7
 Phenol-d6
 Concen: 21.618 ng
 RT: 6.363 min Scan# 694
 Delta R.T. -0.006 min
 Lab File: BF129004.D
 Acq: 26 Jun 2022 14:31

Instrument :
 BNA_F
 Client Sample Id :
 SSTDICC010

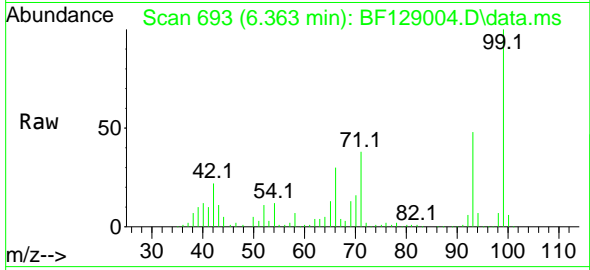

Tgt Ion: 99 Resp: 21904
 Ion Ratio Lower Upper
 99 100
 42 22.4 17.3 25.9
 71 38.1 28.9 43.3

Manual Integrations
 APPROVED

Reviewed By :Christian Giraldo 06/29/2022
 Supervised By :Jagrut Upadhyay 06/29/2022

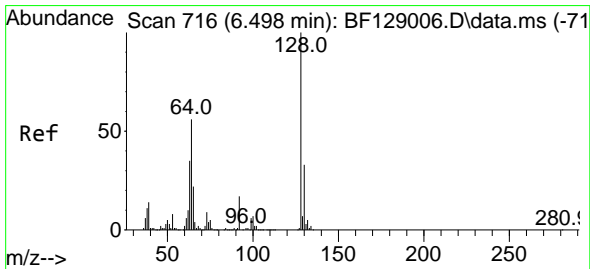
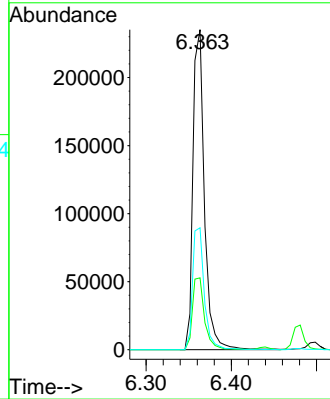
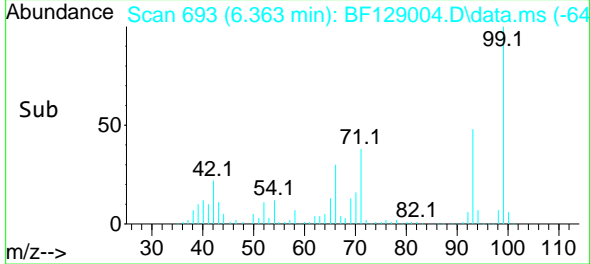

#8
 2-Chlorophenol
 Concen: 10.619 ng
 RT: 6.498 min Scan# 716
 Delta R.T. 0.000 min
 Lab File: BF129004.D
 Acq: 26 Jun 2022 14:31

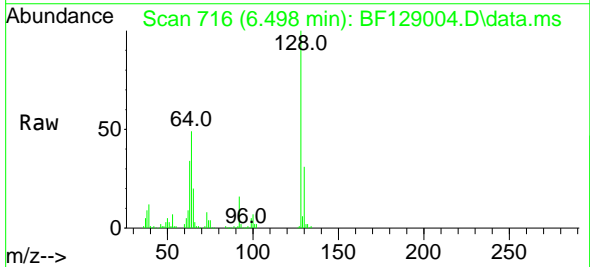

Tgt Ion:128 Resp: 90194
 Ion Ratio Lower Upper
 128 100
 130 30.9 13.1 53.1
 64 49.1 30.9 70.9

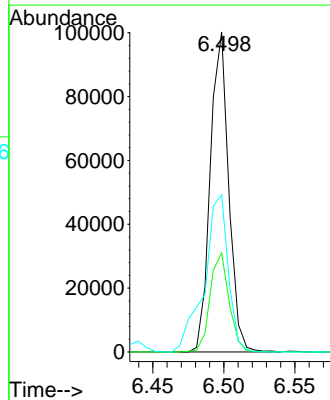
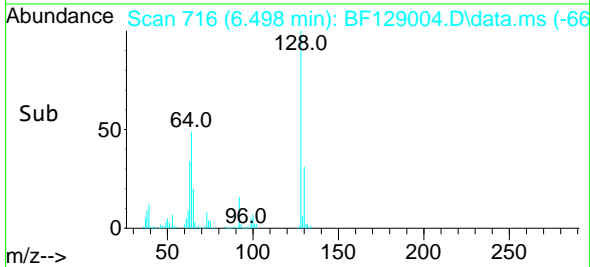

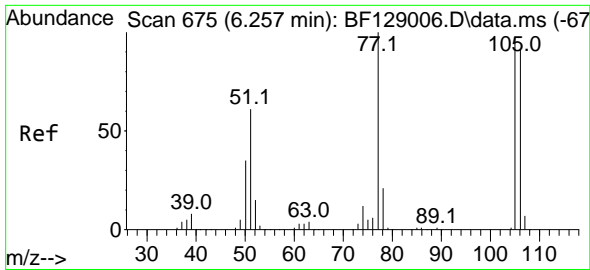

#9
Benzaldehyde
Concen: 11.386 ng
RT: 6.257 min Scan# 61
Delta R.T. 0.000 min
Lab File: BF129004.D
Acq: 26 Jun 2022 14:31

Instrument :

BNA_F

Client Sample Id :

SSTDICC010

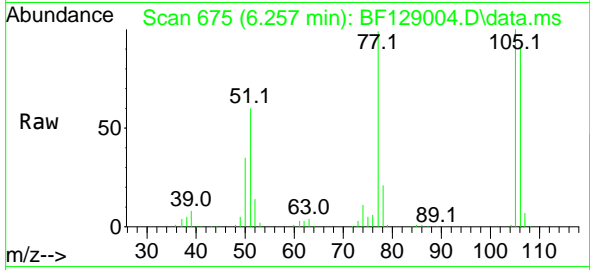

Tgt Ion: 77 Resp: 70284
Ion Ratio Lower Upper
77 100
105 100.7 81.6 121.6
106 92.0 76.1 116.1

Manual Integrations

APPROVED

Reviewed By :Christian Giraldo 06/29/2022
Supervised By :Jagrut Upadhyay 06/29/2022

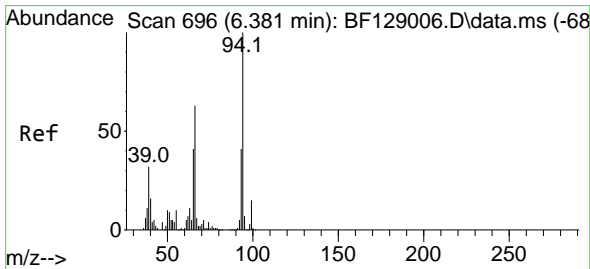
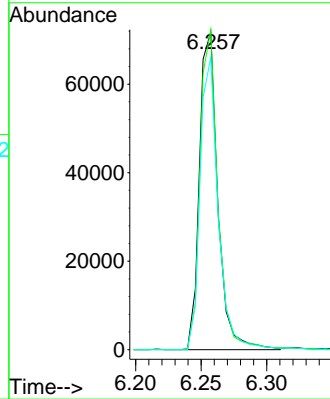
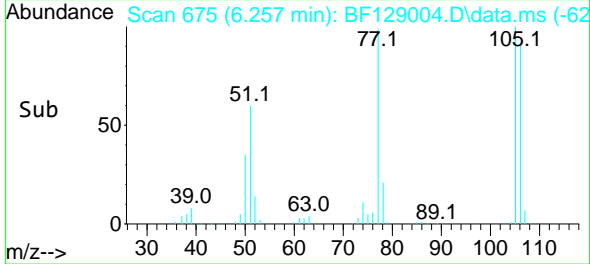

#10
Phenol
Concen: 10.618 ng
RT: 6.375 min Scan# 695
Delta R.T. -0.006 min
Lab File: BF129004.D
Acq: 26 Jun 2022 14:31

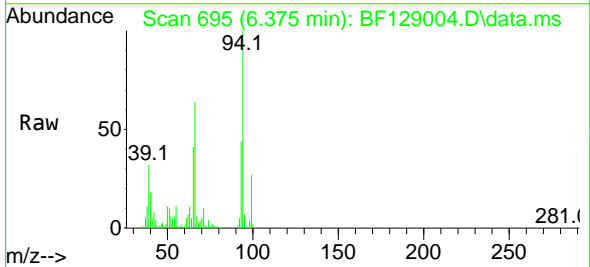

Tgt Ion: 94 Resp: 113729
Ion Ratio Lower Upper
94 100
65 41.4 11.4 51.4
66 63.7 21.4 61.4#

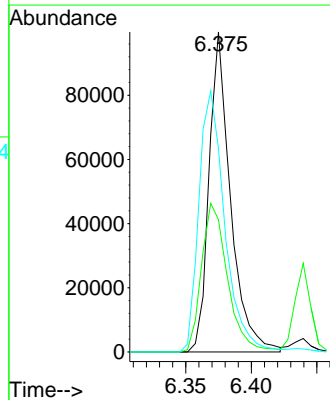
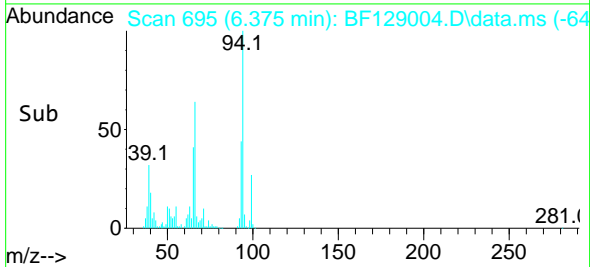

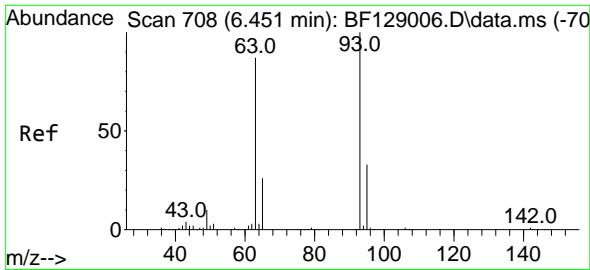

#11
 bis(2-Chloroethyl)ether
 Concen: 10.499 ng
 RT: 6.440 min Scan# 706
 Delta R.T. -0.012 min
 Lab File: BF129004.D
 Acq: 26 Jun 2022 14:31

Instrument :

BNA_F

Client Sample Id :

SSTDIC010

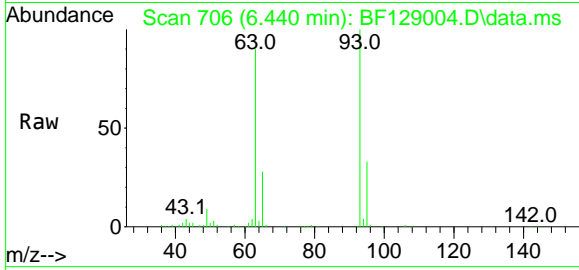

Tgt Ion: 93 Resp: 82399
 Ion Ratio Lower Upper
 93 100
 63 89.5 67.4 107.4
 95 33.1 12.7 52.7

Manual Integrations
 APPROVED

Reviewed By :Christian Giraldo 06/29/2022
 Supervised By :Jagrut Upadhyay 06/29/2022

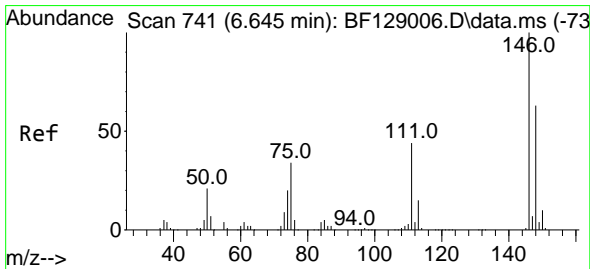
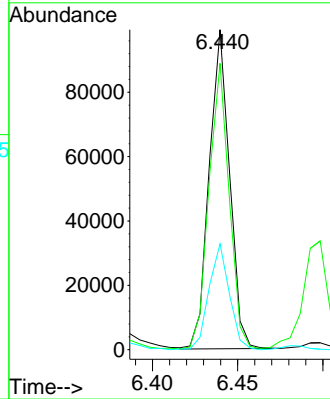
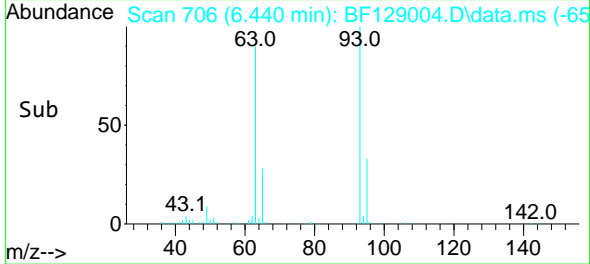

#12
 1,3-Dichlorobenzene
 Concen: 10.684 ng
 RT: 6.640 min Scan# 740
 Delta R.T. -0.006 min
 Lab File: BF129004.D
 Acq: 26 Jun 2022 14:31

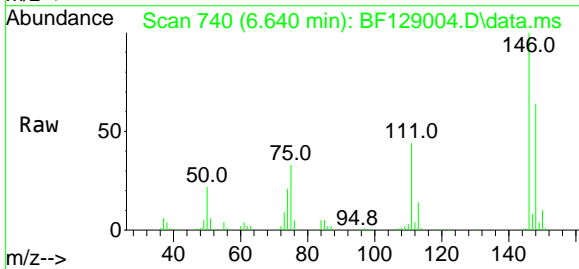

Tgt Ion:146 Resp: 104905
 Ion Ratio Lower Upper
 146 100
 148 64.1 50.6 75.8
 75 33.4 26.3 39.5

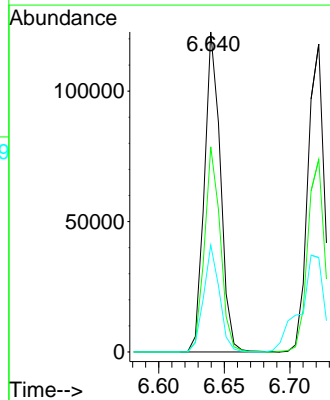
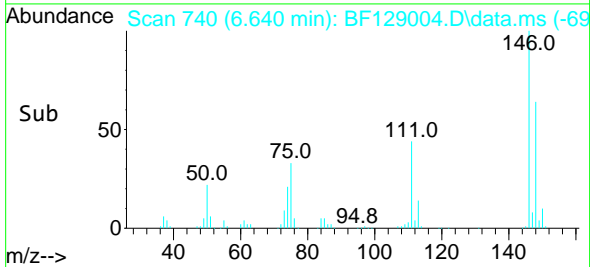

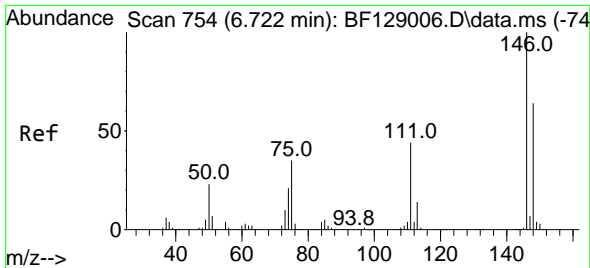

#13
 1,4-Dichlorobenzene
 Concen: 10.505 ng
 RT: 6.722 min Scan# 701
 Delta R.T. 0.000 min
 Lab File: BF129004.D
 Acq: 26 Jun 2022 14:31

Instrument :
 BNA_F
 Client Sample ID :
 SSTDICC010

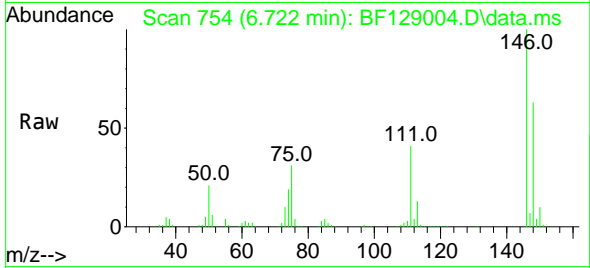

Tgt Ion:146 Resp: 104179
 Ion Ratio Lower Upper
 146 100
 148 62.5 51.1 76.7
 111 40.7 34.2 51.4

Manual Integrations
 APPROVED

Reviewed By :Christian Giraldo 06/29/2022
 Supervised By :Jagrut Upadhyay 06/29/2022

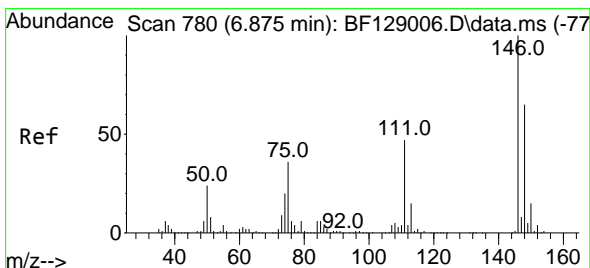
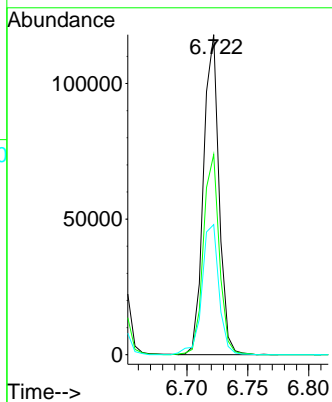
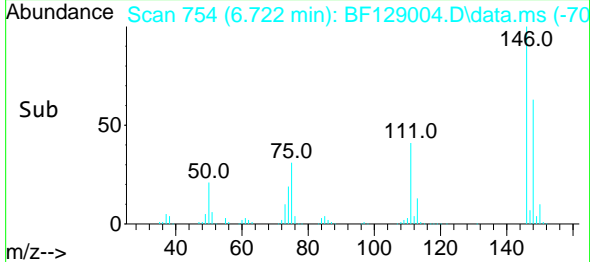

#14
 1,2-Dichlorobenzene
 Concen: 10.667 ng
 RT: 6.869 min Scan# 779
 Delta R.T. -0.006 min
 Lab File: BF129004.D
 Acq: 26 Jun 2022 14:31

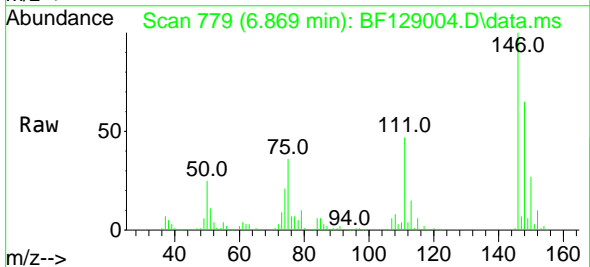

Tgt Ion:146 Resp: 98957
 Ion Ratio Lower Upper
 146 100
 148 65.1 51.8 77.8
 111 47.3 35.1 52.7

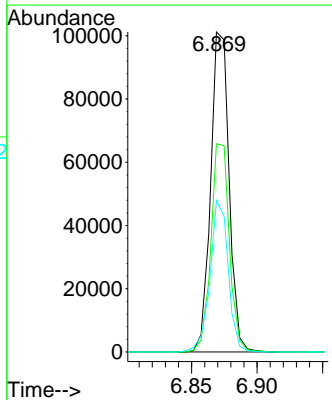
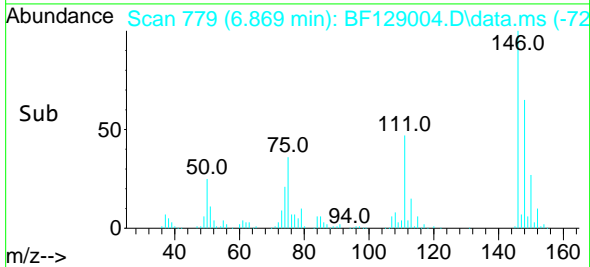

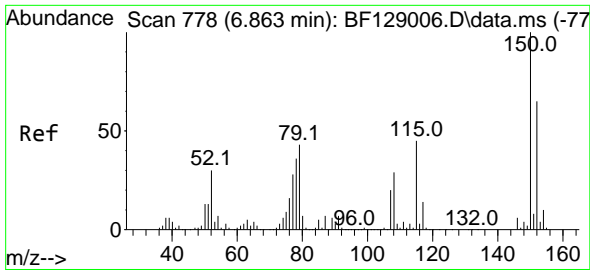

#15
 Benzyl Alcohol
 Concen: 9.966 ng
 RT: 6.857 min Scan# 777
 Delta R.T. -0.006 min
 Lab File: BF129004.D
 Acq: 26 Jun 2022 14:31

Instrument :

BNA_F

Client Sample Id :

SSTDICC010

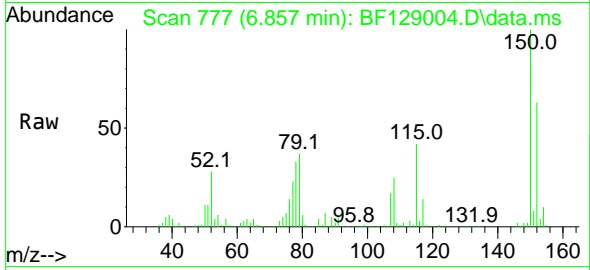

Tgt Ion: 79 Resp: 8449
 Ion Ratio Lower Upper
 79 100
 108 67.6 61.8 92.6
 77 63.5 50.2 75.4

Manual Integrations
 APPROVED

Reviewed By :Christian Giraldo 06/29/2022
 Supervised By :Jagrut Upadhyay 06/29/2022

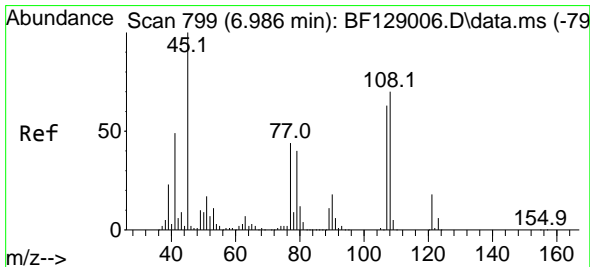
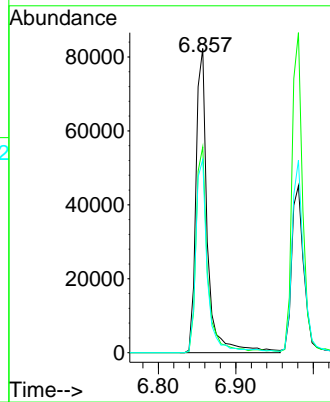
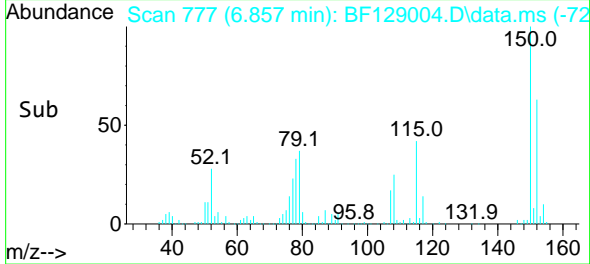

#16
 2,2'-oxybis(1-Chloropropane)
 Concen: 11.182 ng
 RT: 6.981 min Scan# 798
 Delta R.T. -0.006 min
 Lab File: BF129004.D
 Acq: 26 Jun 2022 14:31

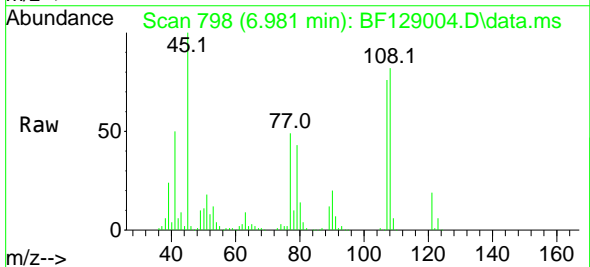

Tgt Ion: 45 Resp: 144596
 Ion Ratio Lower Upper
 45 100
 77 49.3 0.0 31.3#
 79 42.8 0.0 28.3#

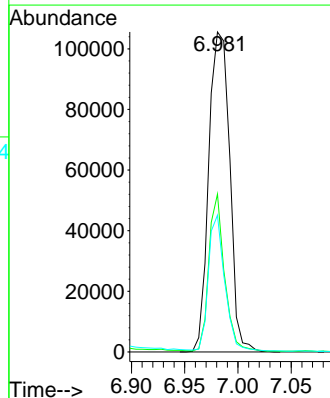
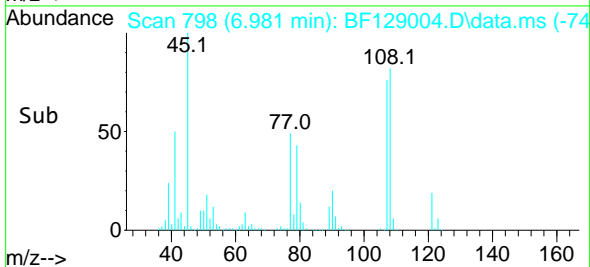

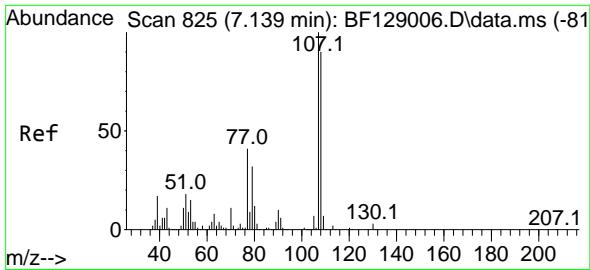

#17
 2-Methylphenol
 Concen: 10.947 ng m
 RT: 6.981 min Scan# 798
 Delta R.T. -0.159 min
 Lab File: BF129004.D
 Acq: 26 Jun 2022 14:31

Instrument :

BNA_F

Client Sample Id :

SSTDICC010

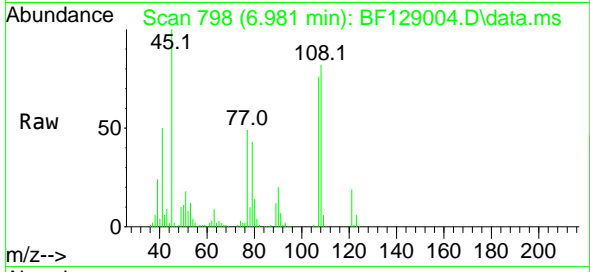

Tgt Ion: 107 Resp: 7348
 Ion Ratio Lower Upper
 107 100
 108 108.0 91.9 137.9
 77 64.9 37.8 56.8
 79 56.3 37.4 56.0#

Manual Integrations

APPROVED

Reviewed By : Christian Giraldo 06/29/2022
 Supervised By : Jagrut Upadhyay 06/29/2022

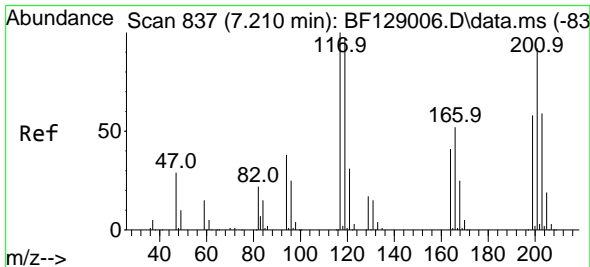
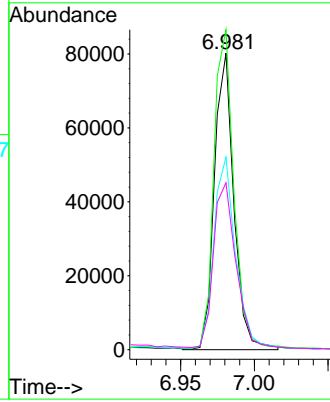
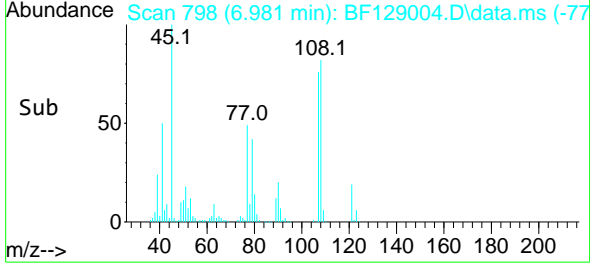

#18
 Hexachloroethane
 Concen: 10.073 ng
 RT: 7.210 min Scan# 837
 Delta R.T. 0.000 min
 Lab File: BF129004.D
 Acq: 26 Jun 2022 14:31

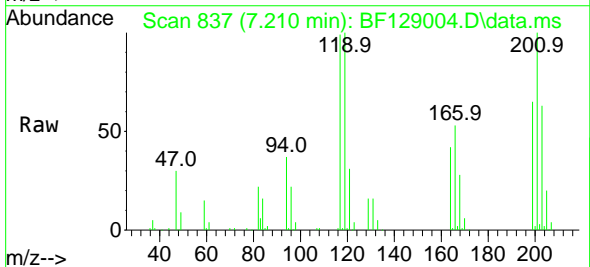

Tgt Ion: 117 Resp: 37163
 Ion Ratio Lower Upper
 117 100
 119 100.6 77.4 116.2
 201 100.4 84.6 127.0

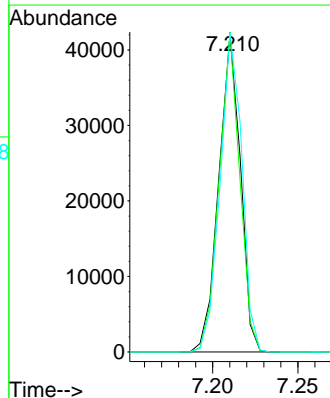
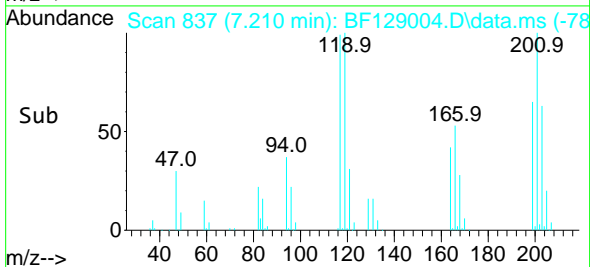

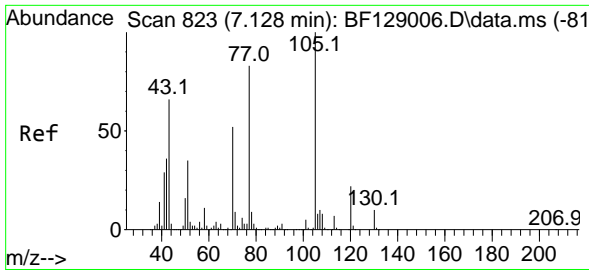

#19
 n-Nitroso-di-n-propylamine
 Concen: 10.751 ng
 RT: 7.116 min Scan# 81
 Delta R.T. -0.012 min
 Lab File: BF129004.D
 Acq: 26 Jun 2022 14:31

Instrument :

BNA_F

ClientSampleId :

SSTDICC010

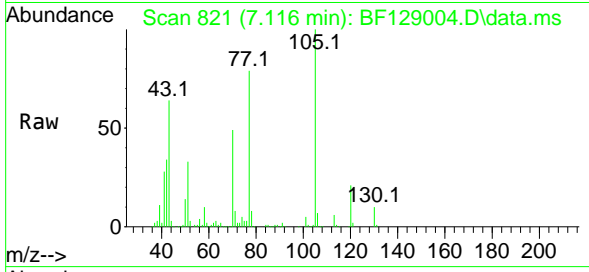

Tgt Ion: 70 Resp: 67729
 Ion Ratio Lower Upper
 70 100
 42 69.8 52.3 78.5
 101 9.3 7.5 11.3
 130 19.8 16.1 24.1

Manual Integrations

APPROVED

Reviewed By :Christian Giraldo 06/29/2022
 Supervised By :Jagrut Upadhyay 06/29/2022

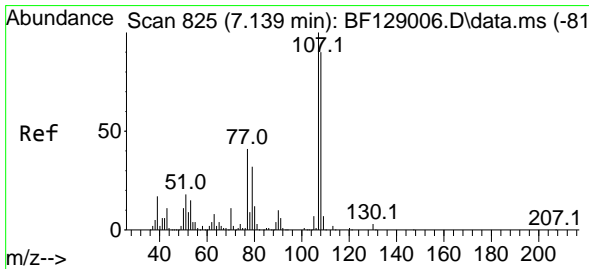
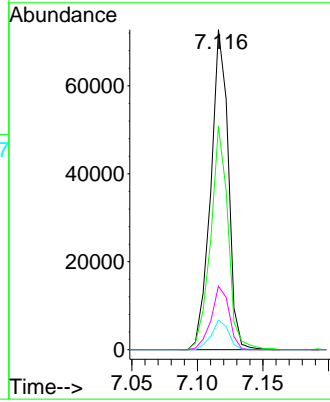
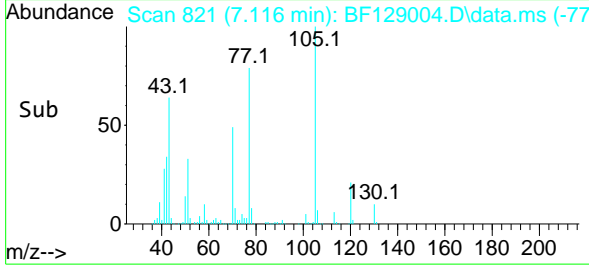

#20
 3+4-Methylphenols
 Concen: 10.973 ng
 RT: 7.134 min Scan# 824
 Delta R.T. -0.006 min
 Lab File: BF129004.D
 Acq: 26 Jun 2022 14:31

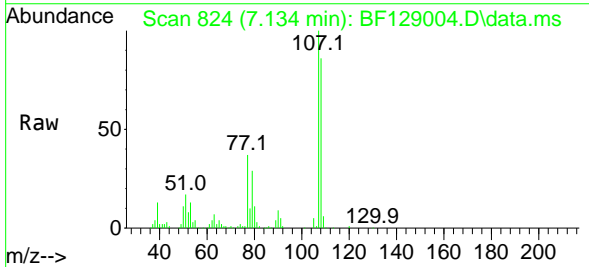

Tgt Ion:107 Resp: 98337
 Ion Ratio Lower Upper
 107 100
 108 85.9 71.8 111.8
 77 37.2 59.3 99.3#
 79 28.9 11.7 51.7

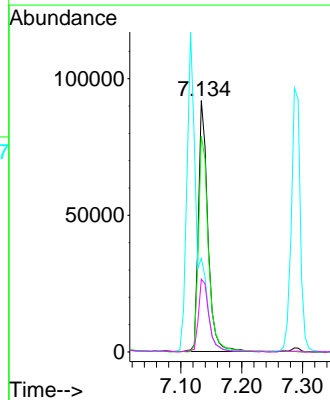
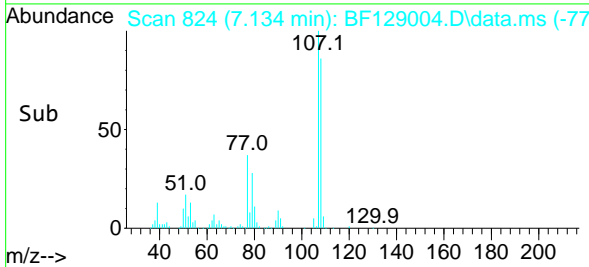

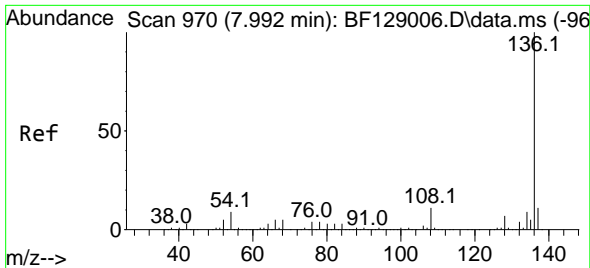

#21
 Naphthalene-d8
 Concen: 20.000 ng
 RT: 7.987 min Scan# 90
 Delta R.T. -0.006 min
 Lab File: BF129004.D
 Acq: 26 Jun 2022 14:31

Instrument :

BNA_F

Client Sample Id :

SSTDICC010

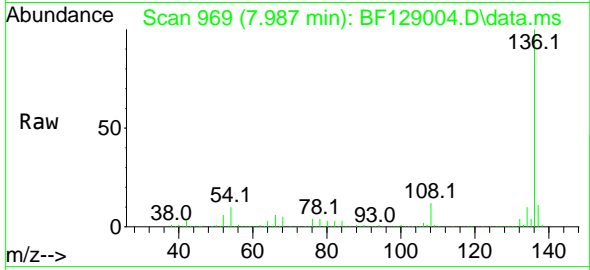

Tgt Ion:136 Resp: 506928
 Ion Ratio Lower Upper
 136 100
 137 10.9 8.8 13.2
 54 9.9 7.5 11.3
 68 5.4 4.7 7.1

Manual Integrations

APPROVED

Reviewed By :Christian Giraldo 06/29/2022
 Supervised By :Jagrut Upadhyay 06/29/2022

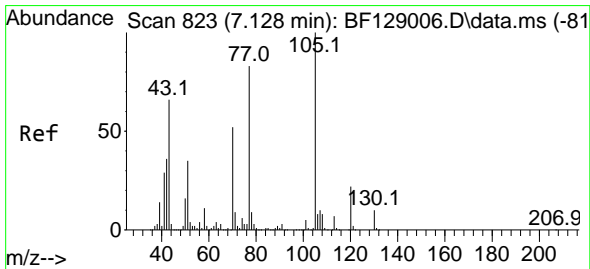
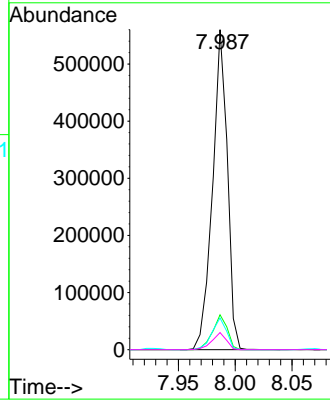
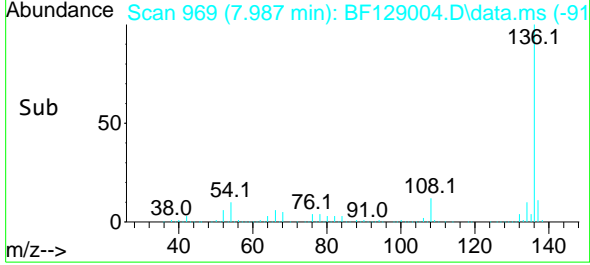

#22
 Acetophenone
 Concen: 10.018 ng
 RT: 7.116 min Scan# 821
 Delta R.T. -0.012 min
 Lab File: BF129004.D
 Acq: 26 Jun 2022 14:31

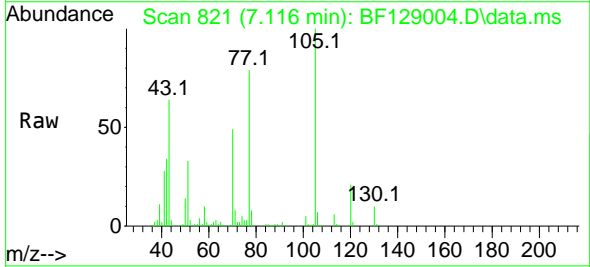

Tgt Ion:105 Resp: 132827
 Ion Ratio Lower Upper
 105 100
 71 8.2 5.0 7.4#
 51 33.3 25.0 37.4
 120 20.8 17.8 26.8

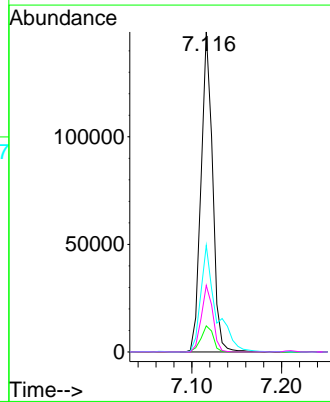
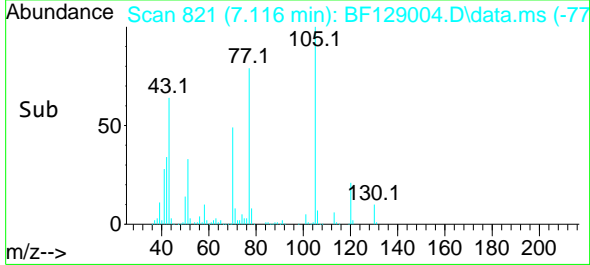

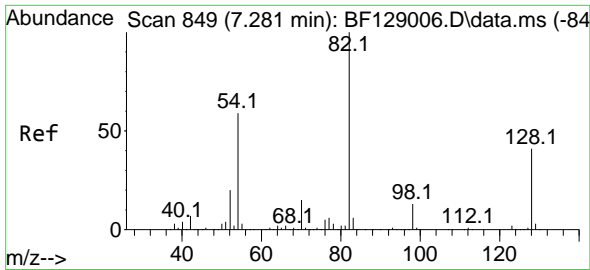

#23
 Nitrobenzene-d5
 Concen: 19.581 ng
 RT: 7.269 min Scan# 847
 Delta R.T. -0.012 min
 Lab File: BF129004.D
 Acq: 26 Jun 2022 14:31

Instrument :

BNA_F

Client Sample Id :

SSTDICC010

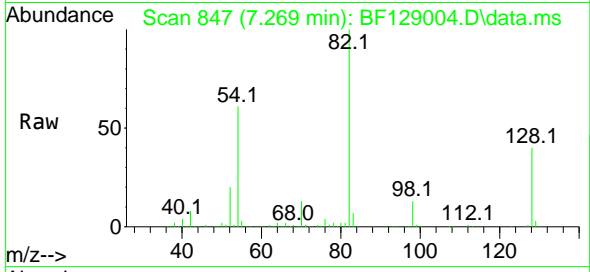

Tgt Ion: 82 Resp: 21319
 Ion Ratio Lower Upper
 82 100
 128 40.3 34.0 51.0
 54 61.1 46.9 70.3

Manual Integrations

APPROVED

Reviewed By :Christian Giraldo 06/29/2022
 Supervised By :Jagrut Upadhyay 06/29/2022

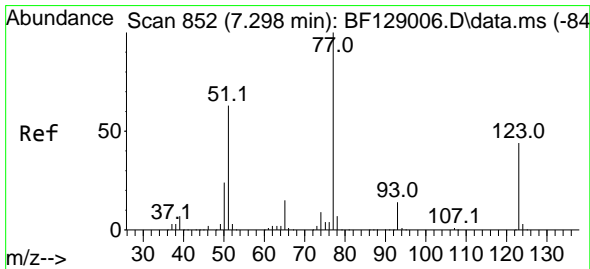
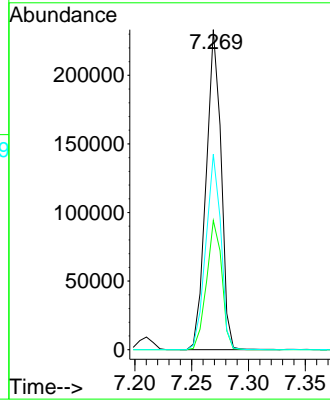
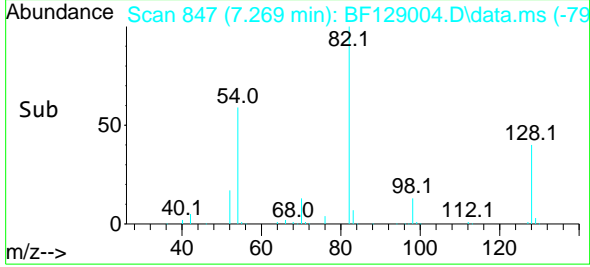

#24
 Nitrobenzene
 Concen: 9.878 ng
 RT: 7.287 min Scan# 850
 Delta R.T. -0.012 min
 Lab File: BF129004.D
 Acq: 26 Jun 2022 14:31

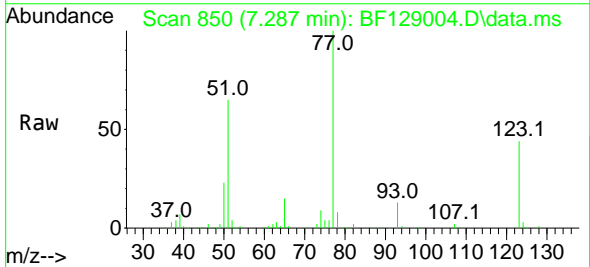

Tgt Ion: 77 Resp: 98741
 Ion Ratio Lower Upper
 77 100
 123 44.4 35.4 53.2
 65 15.5 11.8 17.8

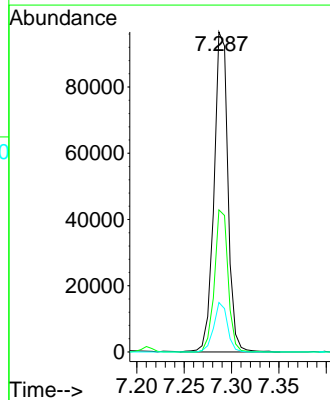
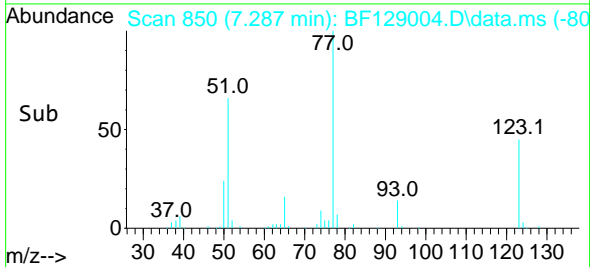

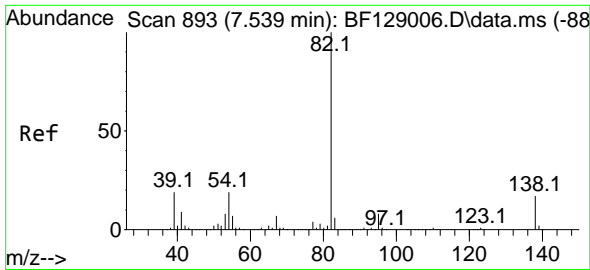

#25
 Isophorone
 Concen: 9.789 ng
 RT: 7.528 min Scan# 891
 Delta R.T. -0.012 min
 Lab File: BF129004.D
 Acq: 26 Jun 2022 14:31

Instrument : BNA_F
 Client Sample ID : SSTDICC010

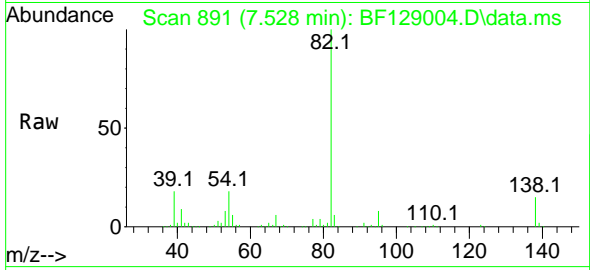

Tgt Ion: 82 Resp: 16187
 Ion Ratio Lower Upper
 82 100
 95 8.5 5.7 8.5
 138 15.4 14.2 21.2

Manual Integrations
 APPROVED

Reviewed By : Christian Giraldo 06/29/2022
 Supervised By : Jagrut Upadhyay 06/29/2022

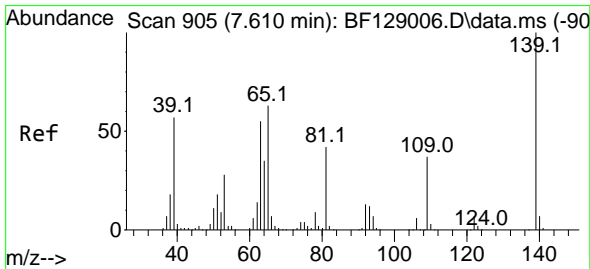
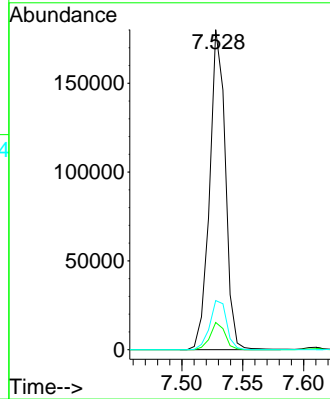
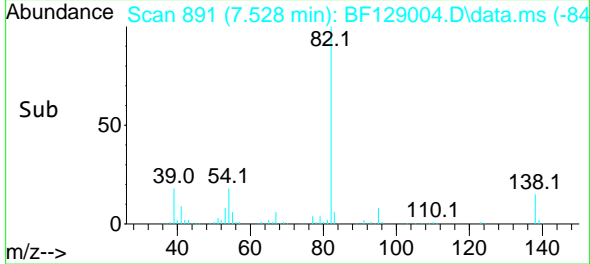

#26
 2-Nitrophenol
 Concen: 10.393 ng
 RT: 7.610 min Scan# 905
 Delta R.T. 0.000 min
 Lab File: BF129004.D
 Acq: 26 Jun 2022 14:31

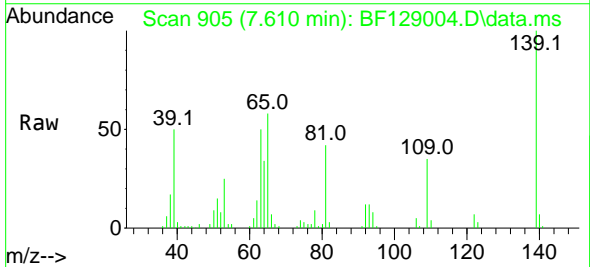

Tgt Ion: 139 Resp: 45774
 Ion Ratio Lower Upper
 139 100
 109 35.1 25.0 37.4
 65 57.8 45.1 67.7

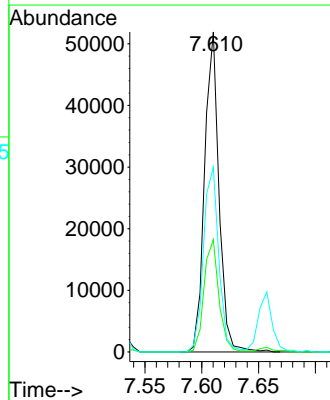
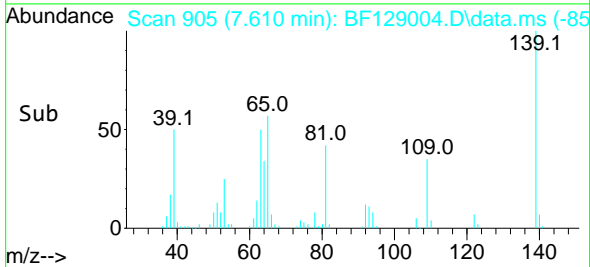

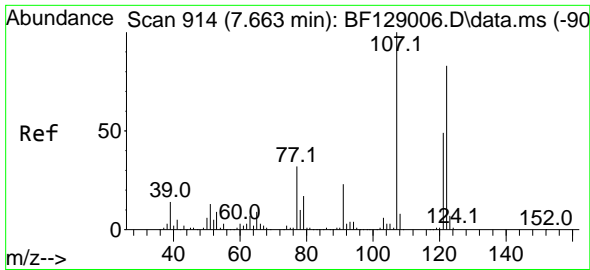

#27
 2,4-Dimethylphenol
 Concen: 10.356 ng
 RT: 7.657 min Scan# 913
 Delta R.T. -0.006 min
 Lab File: BF129004.D
 Acq: 26 Jun 2022 14:31

Instrument :
 BNA_F
 Client Sample Id :
 SSTDICC010

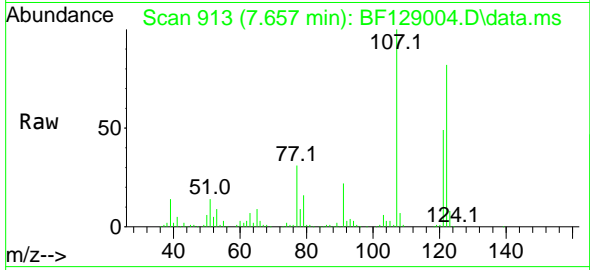

Tgt Ion: 122 Resp: 69478
 Ion Ratio Lower Upper
 122 100
 107 122.3 93.0 139.6
 121 60.0 46.6 70.0

Manual Integrations
 APPROVED

Reviewed By : Christian Giraldo 06/29/2022
 Supervised By : Jagrut Upadhyay 06/29/2022

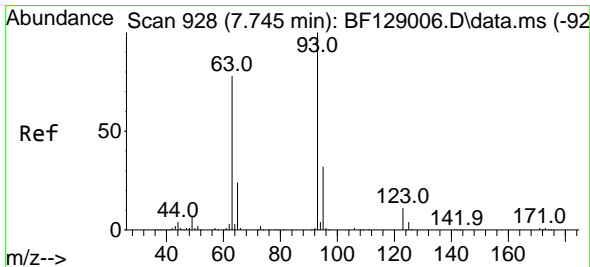
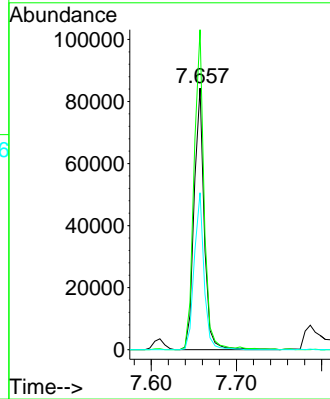
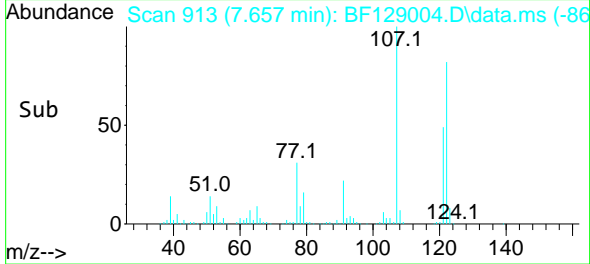

#28
 bis(2-Chloroethoxy)methane
 Concen: 10.210 ng
 RT: 7.740 min Scan# 927
 Delta R.T. -0.006 min
 Lab File: BF129004.D
 Acq: 26 Jun 2022 14:31

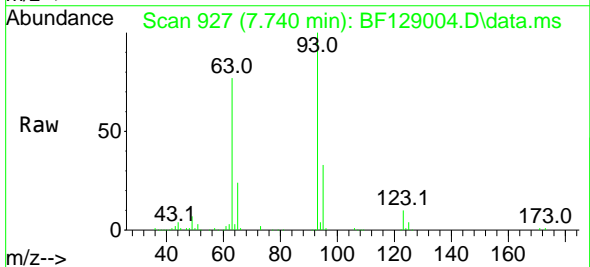

Tgt Ion: 93 Resp: 106732
 Ion Ratio Lower Upper
 93 100
 95 33.0 26.8 40.2
 123 10.4 9.2 13.8

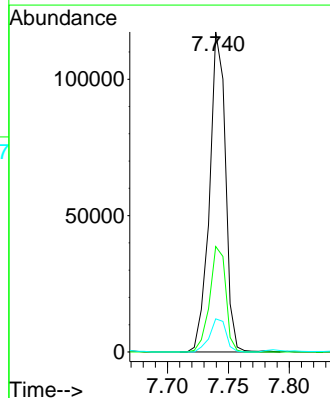
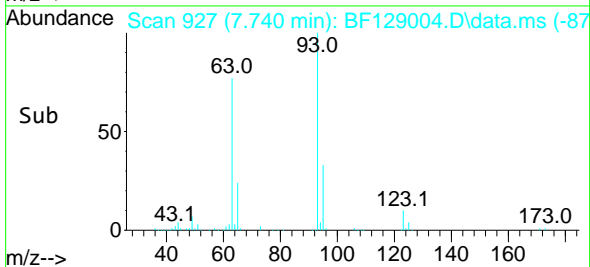

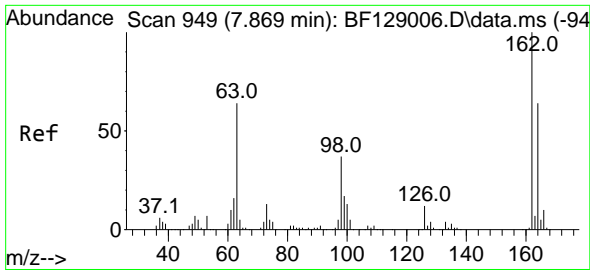

#29
 2,4-Dichlorophenol
 Concen: 9.890 ng
 RT: 7.863 min Scan# 948
 Delta R.T. -0.006 min
 Lab File: BF129004.D
 Acq: 26 Jun 2022 14:31

Instrument :
 BNA_F
 Client Sample ID :
 SSTDICC010

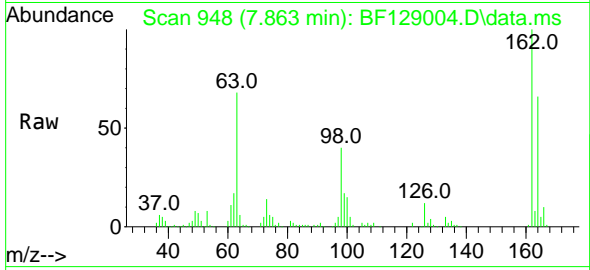

Tgt Ion:162 Resp: 7679
 Ion Ratio Lower Upper
 162 100
 164 66.4 44.2 84.2
 98 39.9 19.6 59.6

Manual Integrations
APPROVED

Reviewed By :Christian Giraldo 06/29/2022
 Supervised By :Jagrut Upadhyay 06/29/2022

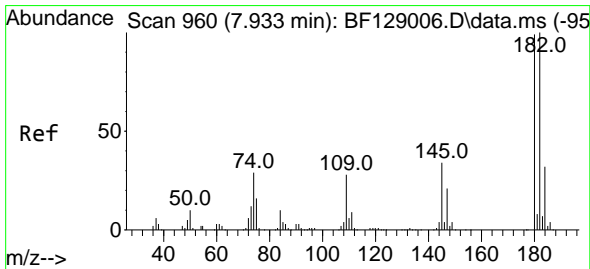
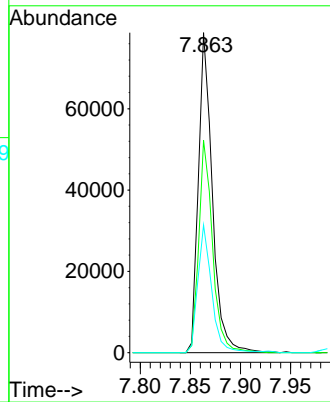
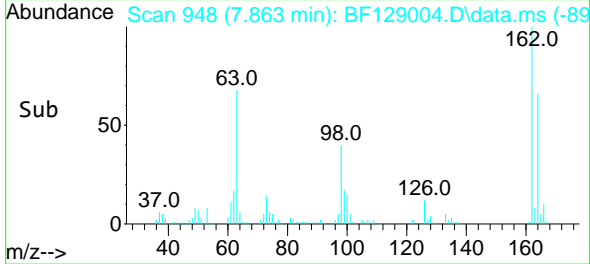

#30
 1,2,4-Trichlorobenzene
 Concen: 9.931 ng
 RT: 7.928 min Scan# 959
 Delta R.T. -0.006 min
 Lab File: BF129004.D
 Acq: 26 Jun 2022 14:31

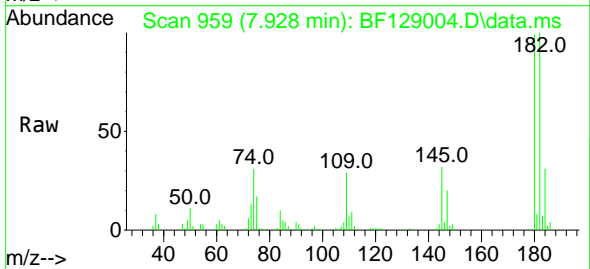

Tgt Ion:180 Resp: 86824
 Ion Ratio Lower Upper
 180 100
 182 100.7 79.2 118.8
 145 32.3 26.2 39.2

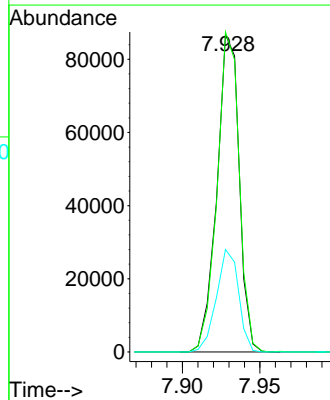
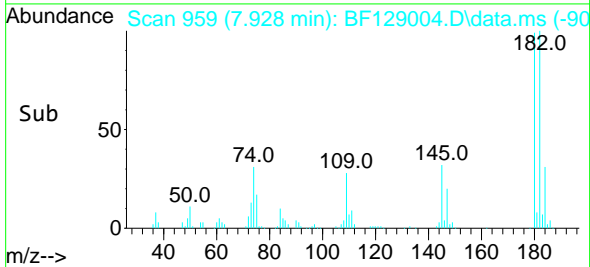

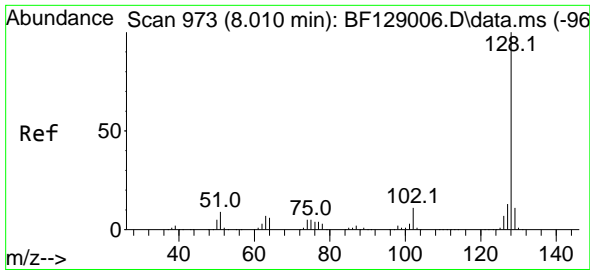

#31
 Naphthalene
 Concen: 10.397 ng
 RT: 8.010 min Scan# 911
 Delta R.T. 0.000 min
 Lab File: BF129004.D
 Acq: 26 Jun 2022 14:31

Instrument :

BNA_F

Client Sample Id :

SSTDICC010

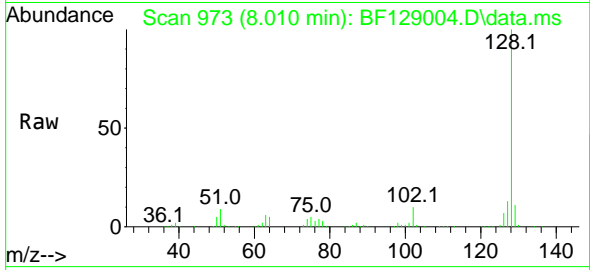

Tgt Ion:128 Resp: 27048
 Ion Ratio Lower Upper
 128 100
 129 10.7 9.2 13.8
 127 13.2 10.5 15.7

Manual Integrations

APPROVED

Reviewed By :Christian Giraldo 06/29/2022
 Supervised By :Jagrut Upadhyay 06/29/2022

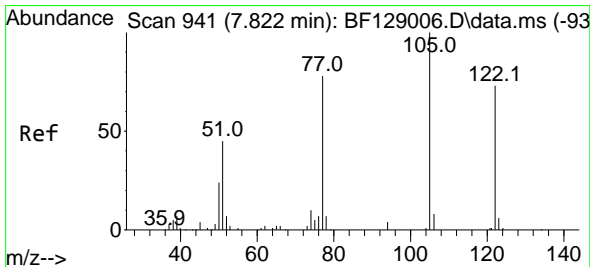
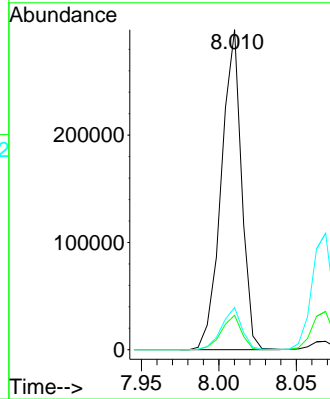
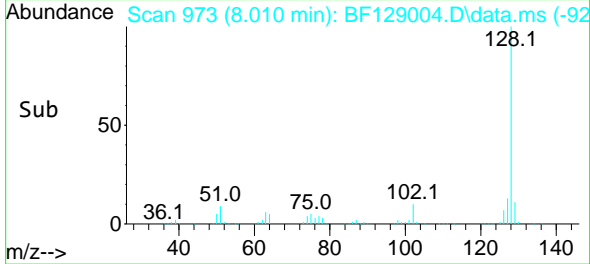

#32
 Benzoic acid
 Concen: 3.810 ng
 RT: 7.787 min Scan# 935
 Delta R.T. -0.035 min
 Lab File: BF129004.D
 Acq: 26 Jun 2022 14:31

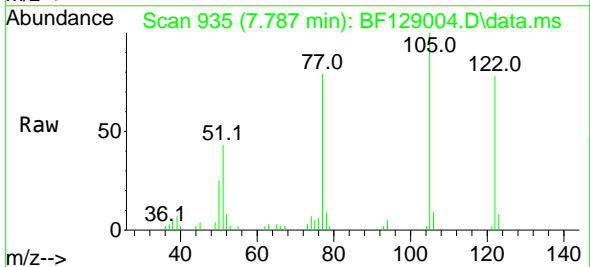

Tgt Ion:122 Resp: 18133
 Ion Ratio Lower Upper
 122 100
 105 127.6 107.1 147.1
 77 100.7 74.2 114.2

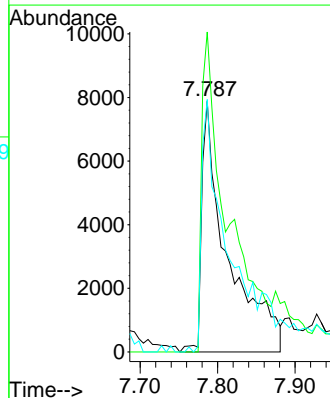
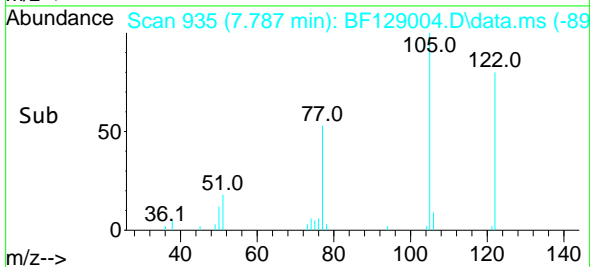

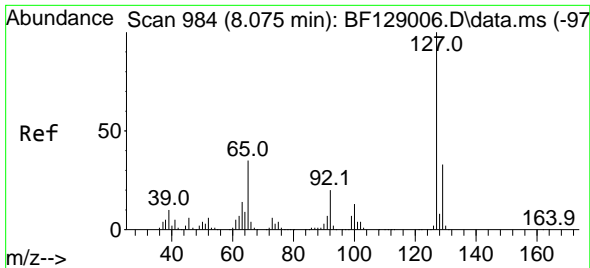

#33
 4-Chloroaniline
 Concen: 10.688 ng
 RT: 8.069 min Scan# 911
 Delta R.T. -0.006 min
 Lab File: BF129004.D
 Acq: 26 Jun 2022 14:31

Instrument :

BNA_F

Client SampleID :

SSTDICC010

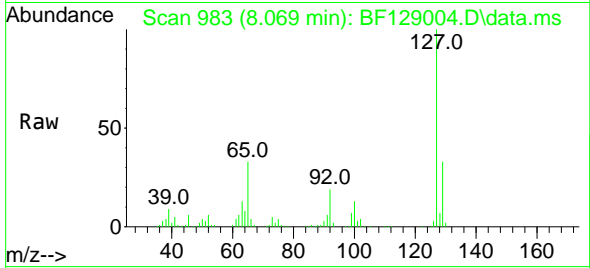

Tgt Ion:127 Resp: 104838
 Ion Ratio Lower Upper
 127 100
 129 32.8 26.4 39.6
 65 32.9 26.4 39.6
 92 18.7 16.0 24.0

Manual Integrations

APPROVED

Reviewed By :Christian Giraldo 06/29/2022
 Supervised By :Jagrut Upadhyay 06/29/2022

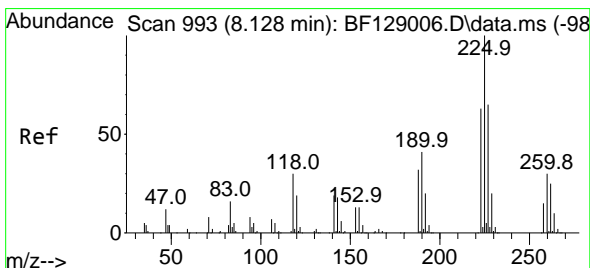
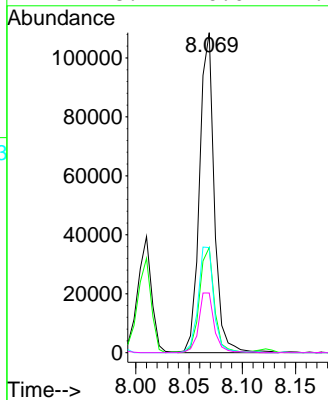
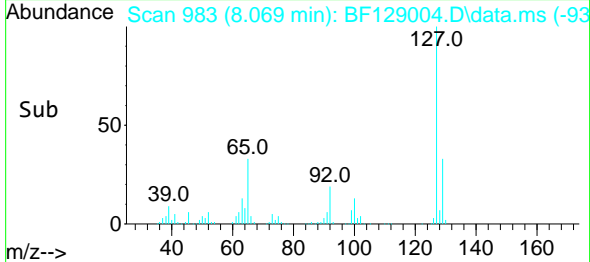

#34
 Hexachlorobutadiene
 Concen: 9.460 ng
 RT: 8.122 min Scan# 992
 Delta R.T. -0.006 min
 Lab File: BF129004.D
 Acq: 26 Jun 2022 14:31

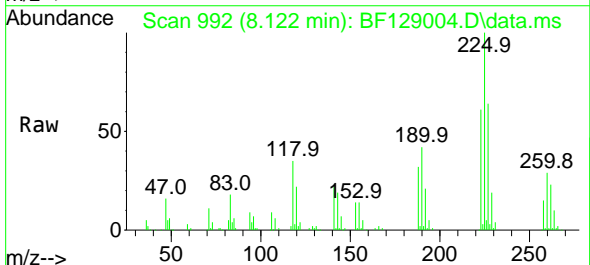

Tgt Ion:225 Resp: 58654
 Ion Ratio Lower Upper
 225 100
 223 60.6 51.0 76.6
 227 64.4 51.1 76.7

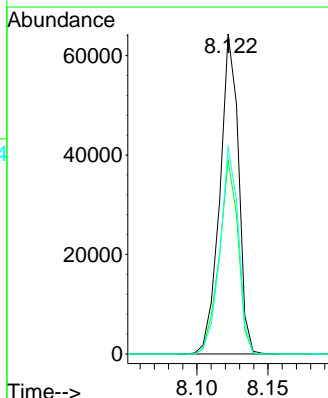
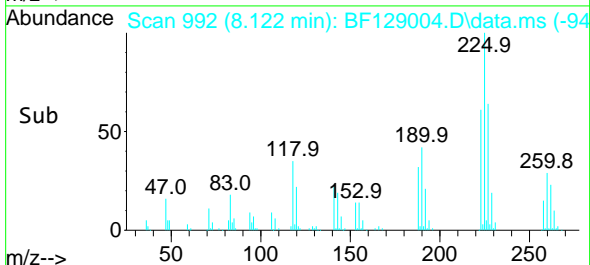

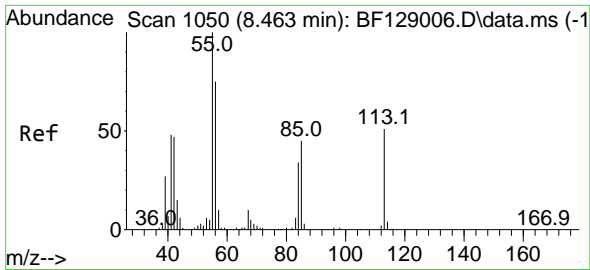

#35
 Caprolactam
 Concen: 10.749 ng
 RT: 8.422 min Scan# 1043
 Delta R.T. -0.041 min
 Lab File: BF129004.D
 Acq: 26 Jun 2022 14:31

Instrument : BNA_F
 Client Sample Id : SSTDICC010

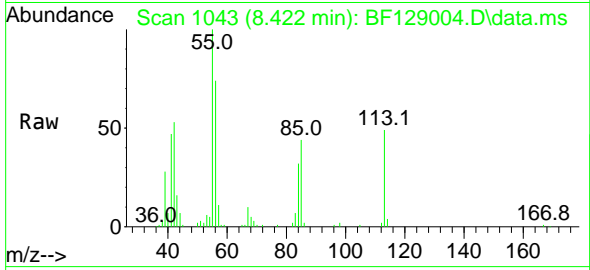

Tgt Ion:113 Resp: 23080
 Ion Ratio Lower Upper
 113 100
 55 203.7 188.5 228.5
 56 151.7 130.6 170.6

Manual Integrations
 APPROVED

Reviewed By :Christian Giraldo 06/29/2022
 Supervised By :Jagrut Upadhyay 06/29/2022

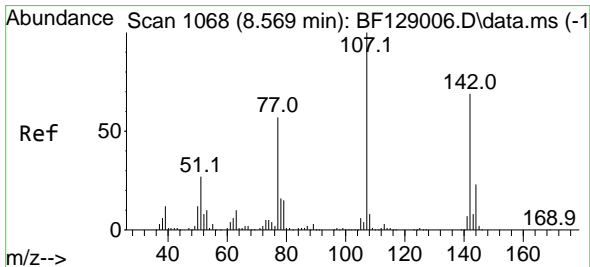
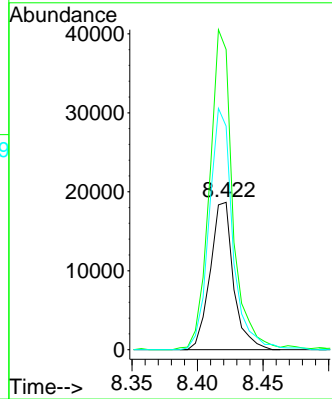
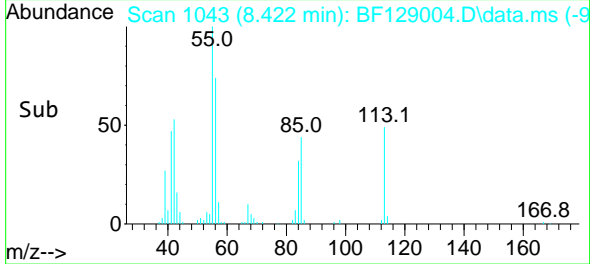

#36
 4-Chloro-3-methylphenol
 Concen: 9.888 ng
 RT: 8.563 min Scan# 1067
 Delta R.T. -0.006 min
 Lab File: BF129004.D
 Acq: 26 Jun 2022 14:31

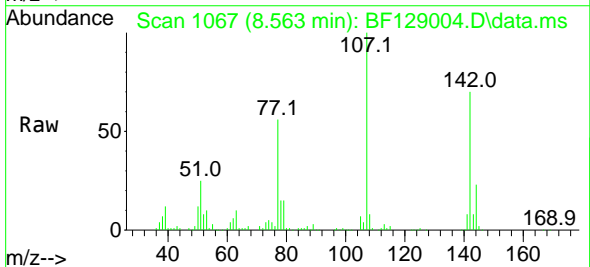

Tgt Ion:107 Resp: 83791
 Ion Ratio Lower Upper
 107 100
 144 22.9 19.5 29.3
 142 70.2 58.2 87.4

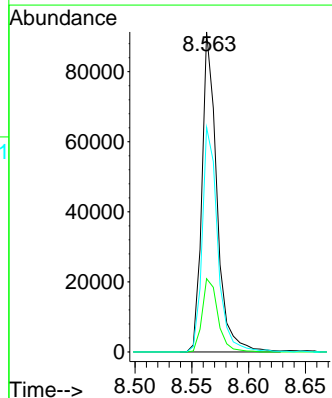
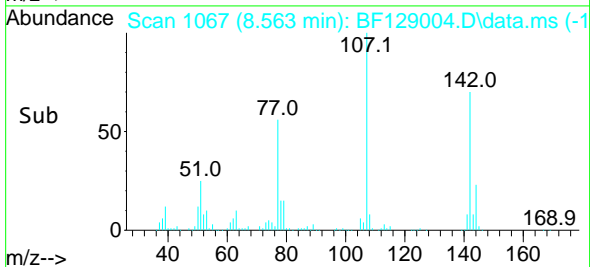

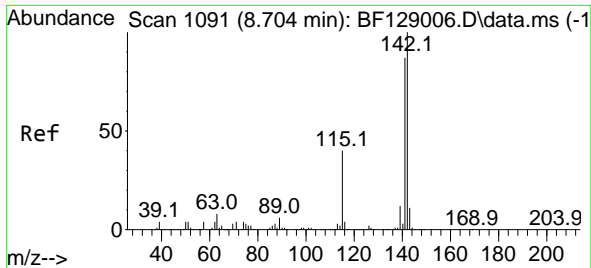

#37
 2-Methylnaphthalene
 Concen: 10.320 ng
 RT: 8.698 min Scan# 1090
 Delta R.T. -0.006 min
 Lab File: BF129004.D
 Acq: 26 Jun 2022 14:31

Instrument :

BNA_F

ClientSampleId :

SSTDICC010

Tgt Ion:142 Resp: 170774
 Ion Ratio Lower Upper
 142 100
 141 87.6 71.0 106.4

Manual Integrations
 APPROVED

Reviewed By :Christian Giraldo 06/29/2022
 Supervised By :Jagrut Upadhyay 06/29/2022

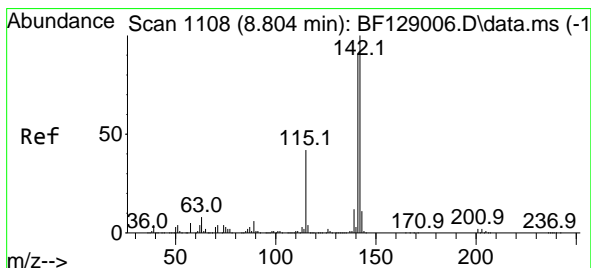
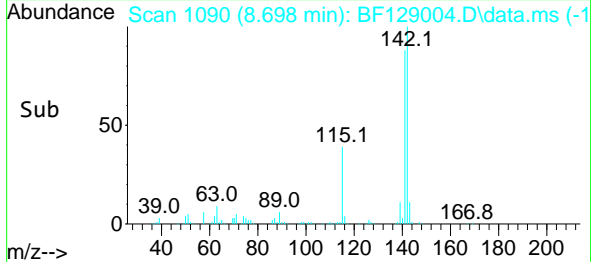
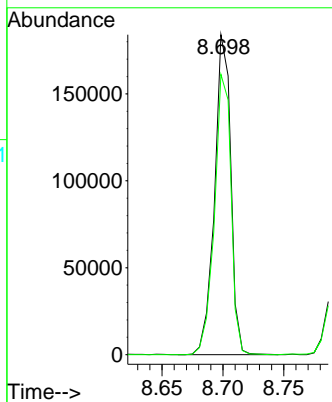
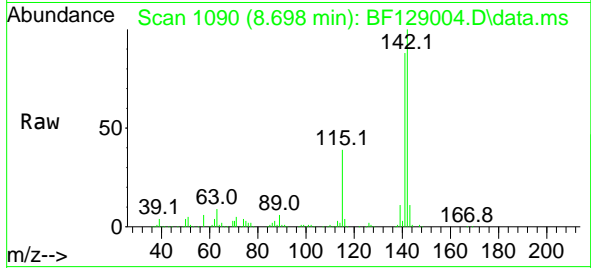

#38
 1-Methylnaphthalene
 Concen: 10.429 ng
 RT: 8.798 min Scan# 1107
 Delta R.T. -0.006 min
 Lab File: BF129004.D
 Acq: 26 Jun 2022 14:31

Tgt Ion:142 Resp: 166736
 Ion Ratio Lower Upper
 142 100
 141 94.0 74.2 111.4

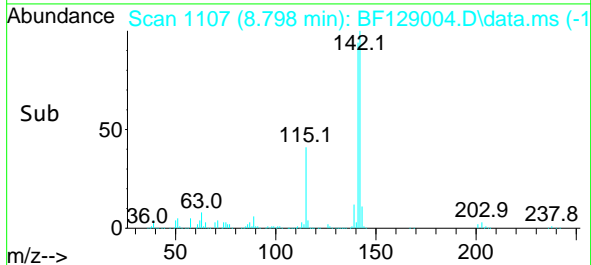
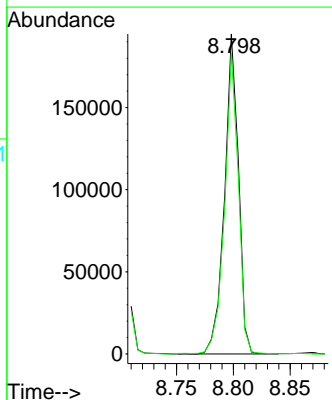
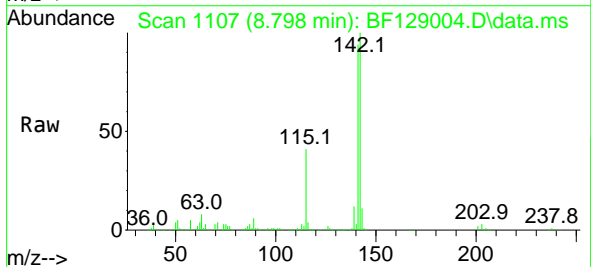

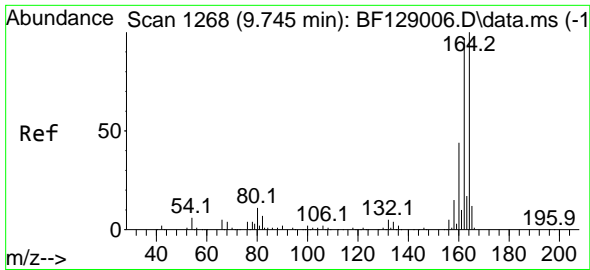

#39
 Acenaphthene-d10
 Concen: 20.000 ng
 RT: 9.739 min Scan# 1119
 Delta R.T. -0.006 min
 Lab File: BF129004.D
 Acq: 26 Jun 2022 14:31

Instrument :

BNA_F

ClientSampleId :

SSTDICC010

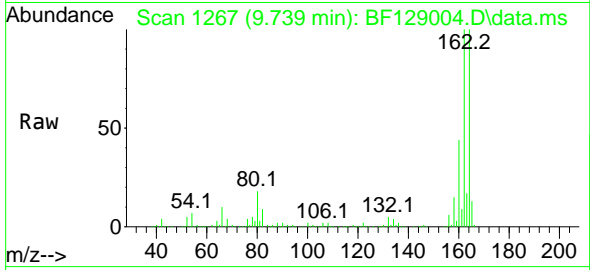

Tgt Ion:164 Resp: 29685
 Ion Ratio Lower Upper
 164 100
 162 99.7 79.5 119.3
 160 43.8 34.2 51.4

Manual Integrations

APPROVED

Reviewed By :Christian Giraldo 06/29/2022
 Supervised By :Jagrut Upadhyay 06/29/2022

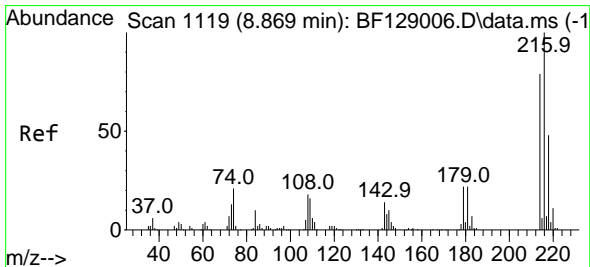
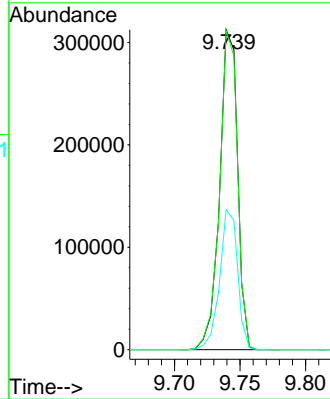
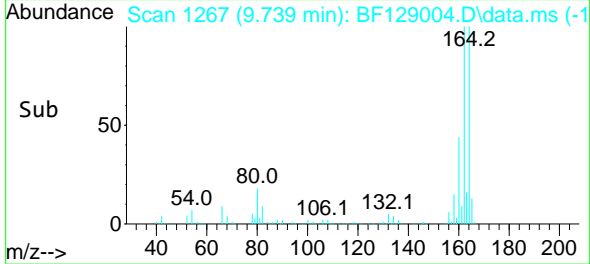

#40
 1,2,4,5-Tetrachlorobenzene
 Concen: 9.802 ng
 RT: 8.869 min Scan# 1119
 Delta R.T. 0.000 min
 Lab File: BF129004.D
 Acq: 26 Jun 2022 14:31

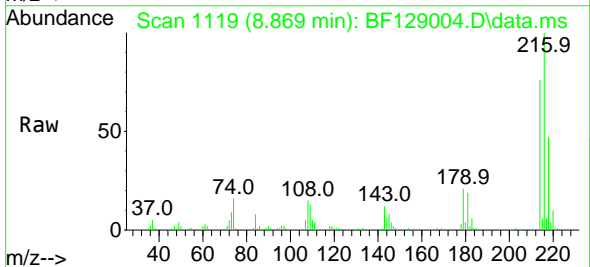

Tgt Ion:216 Resp: 90370
 Ion Ratio Lower Upper
 216 100
 214 78.7 63.6 95.4
 179 21.0 17.0 25.6
 108 16.8 16.0 24.0

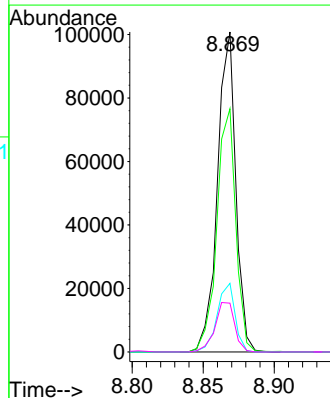
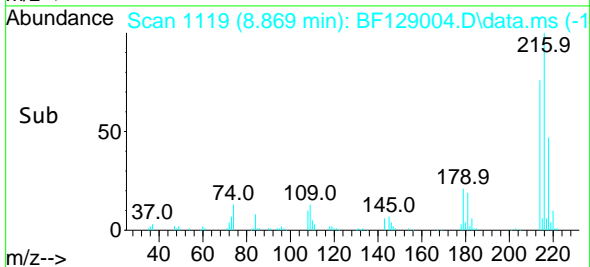

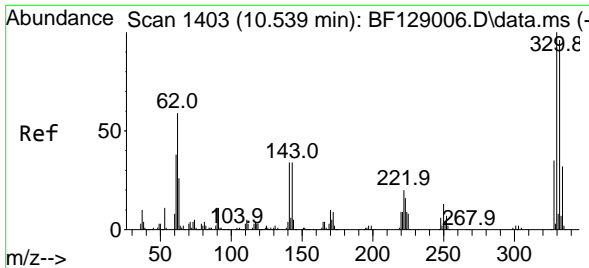

#42
 2,4,6-Tribromophenol
 Concen: 16.414 ng
 RT: 10.533 min Scan# 1402
 Delta R.T. -0.006 min
 Lab File: BF129004.D
 Acq: 26 Jun 2022 14:31

Instrument :

BNA_F

Client Sample Id :

SSTDICC010

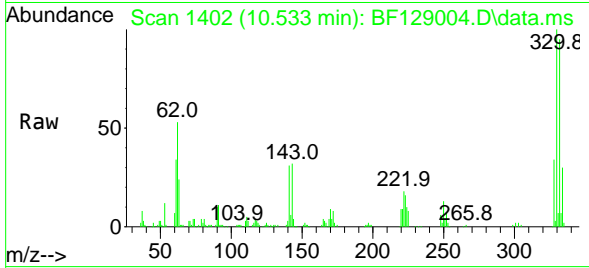

Tgt Ion: 330 Resp: 5757
 Ion Ratio Lower Upper
 330 100
 332 95.7 76.8 115.2
 141 34.1 28.0 42.0

Manual Integrations

APPROVED

Reviewed By : Christian Giraldo 06/29/2022
 Supervised By : Jagrut Upadhyay 06/29/2022

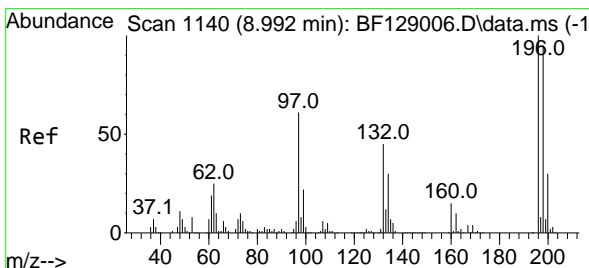
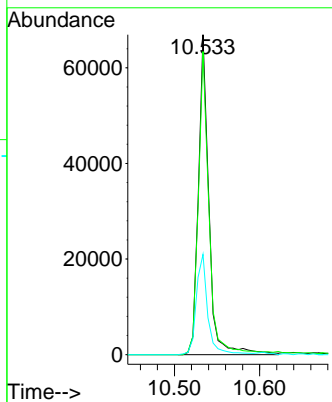
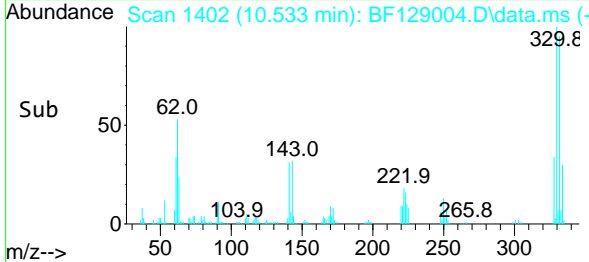

#43
 2,4,6-Trichlorophenol
 Concen: 8.352 ng
 RT: 8.992 min Scan# 1140
 Delta R.T. 0.000 min
 Lab File: BF129004.D
 Acq: 26 Jun 2022 14:31

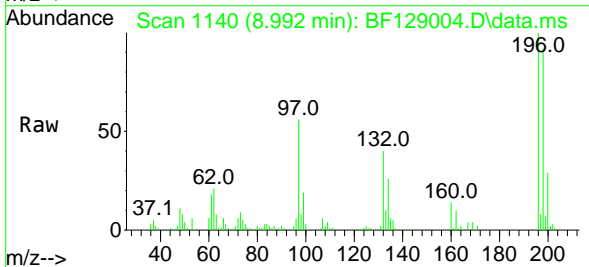

Tgt Ion: 196 Resp: 52071
 Ion Ratio Lower Upper
 196 100
 198 92.4 74.0 111.0
 200 28.6 24.1 36.1

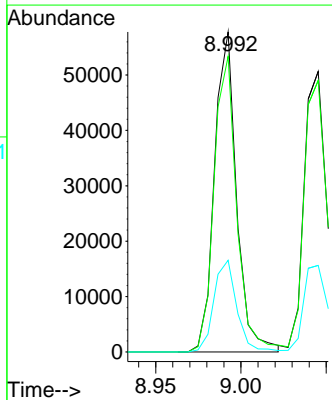
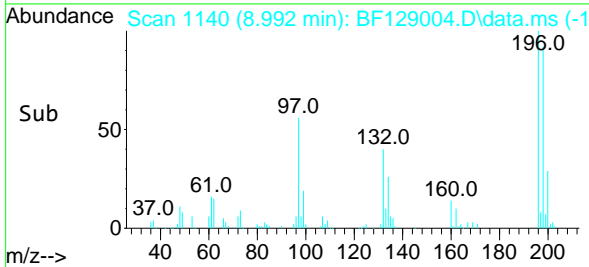

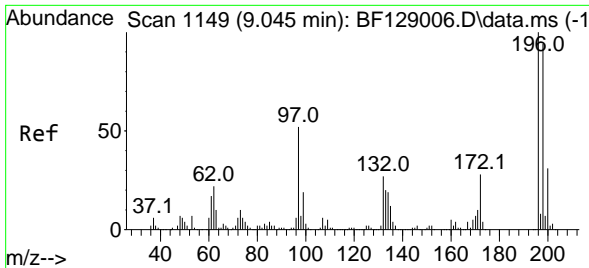

#44
 2,4,5-Trichlorophenol
 Concen: 8.300 ng
 RT: 9.045 min Scan# 1149
 Delta R.T. 0.000 min
 Lab File: BF129004.D
 Acq: 26 Jun 2022 14:31

Instrument : BNA_F
 Client Sample Id : SSTDIC010

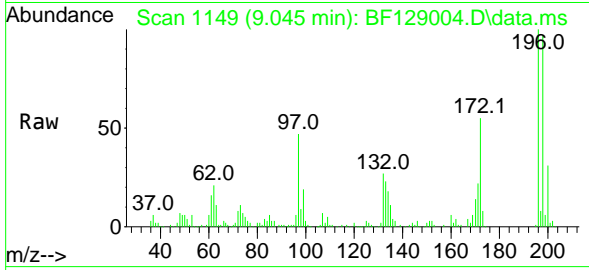

Tgt Ion: 196 Resp: 53470
 Ion Ratio Lower Upper
 196 100
 198 96.8 75.7 113.5
 97 46.5 36.4 54.6
 132 26.8 20.7 31.1

Manual Integrations
 APPROVED

Reviewed By : Christian Giraldo 06/29/2022
 Supervised By : Jagrut Upadhyay 06/29/2022

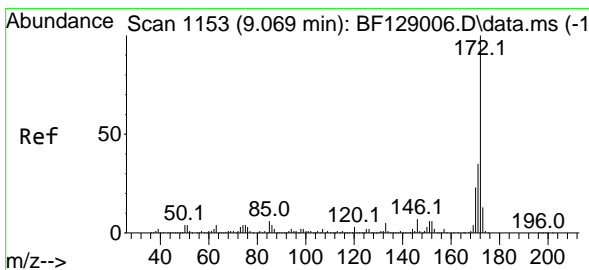
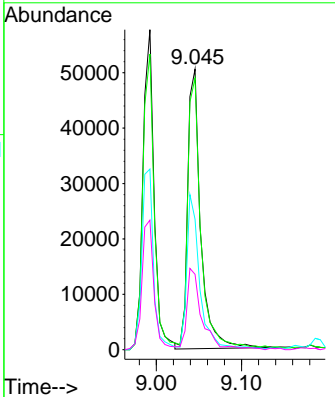
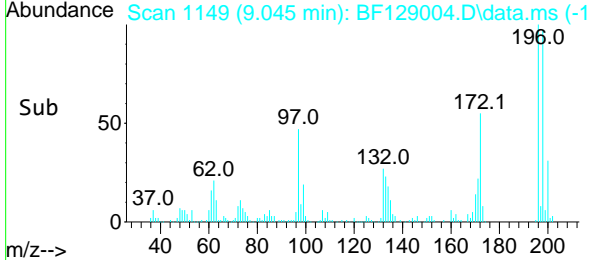

#45
 2-Fluorobiphenyl
 Concen: 19.899 ng
 RT: 9.063 min Scan# 1152
 Delta R.T. -0.006 min
 Lab File: BF129004.D
 Acq: 26 Jun 2022 14:31

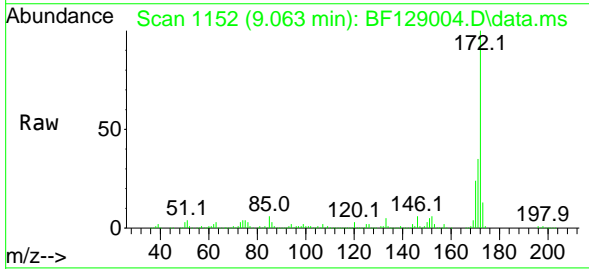

Tgt Ion: 172 Resp: 421700
 Ion Ratio Lower Upper
 172 100
 171 34.9 28.8 43.2
 170 24.3 19.8 29.8

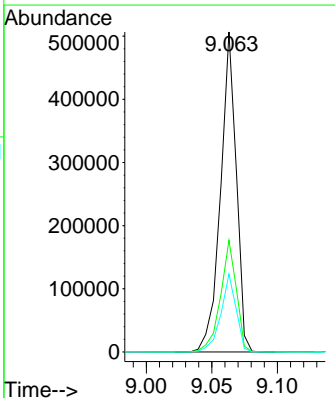
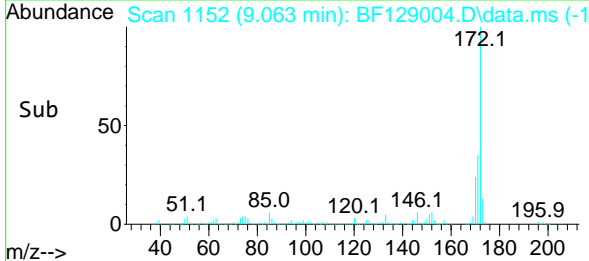

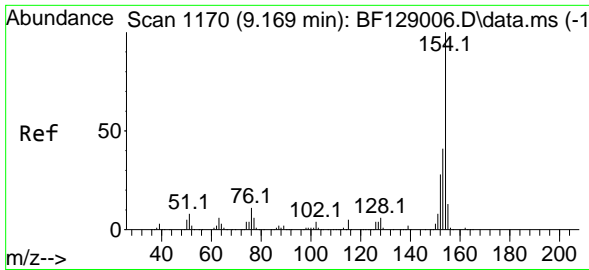

#46
 1,1'-Biphenyl
 Concen: 9.964 ng
 RT: 9.163 min Scan# 1169
 Delta R.T. -0.006 min
 Lab File: BF129004.D
 Acq: 26 Jun 2022 14:31

Instrument :

BNA_F

ClientSampleId :

SSTDICC010

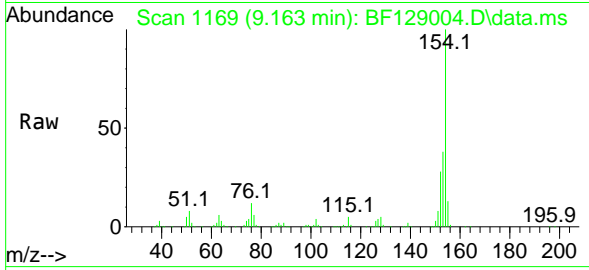

Tgt Ion:154 Resp: 22192
 Ion Ratio Lower Upper
 154 100
 153 38.2 20.6 60.6
 76 11.7 0.0 33.3

Manual Integrations

APPROVED

Reviewed By :Christian Giraldo 06/29/2022
 Supervised By :Jagrut Upadhyay 06/29/2022

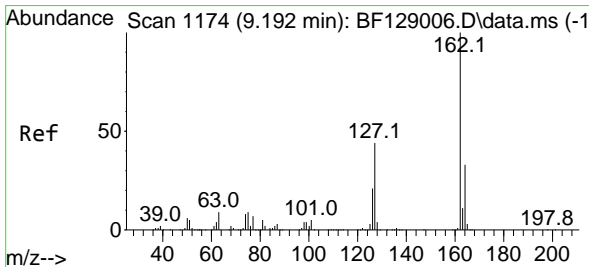
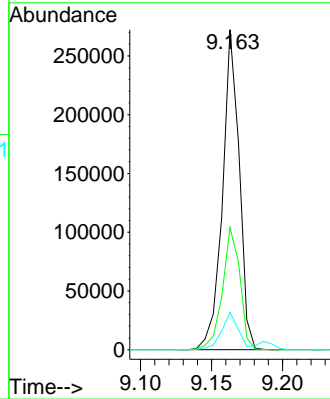
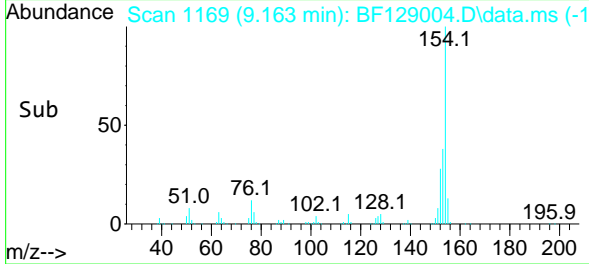

#47
 2-Chloronaphthalene
 Concen: 10.091 ng
 RT: 9.187 min Scan# 1173
 Delta R.T. -0.006 min
 Lab File: BF129004.D
 Acq: 26 Jun 2022 14:31

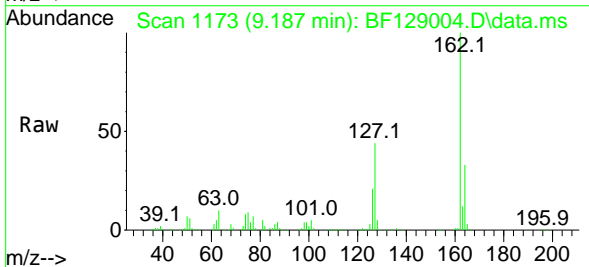

Tgt Ion:162 Resp: 171509
 Ion Ratio Lower Upper
 162 100
 127 43.9 34.5 51.7
 164 32.6 26.5 39.7

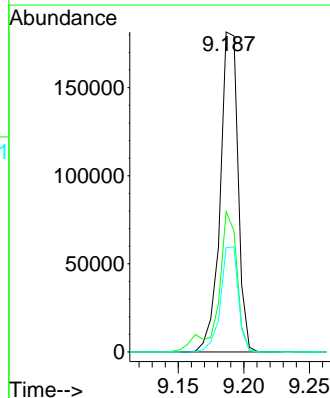
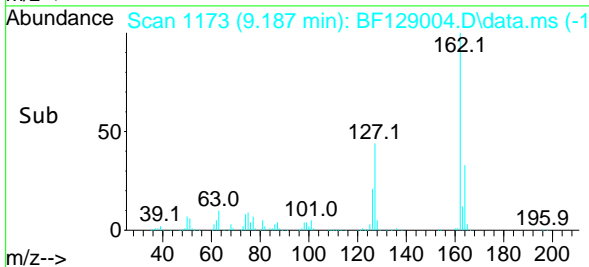

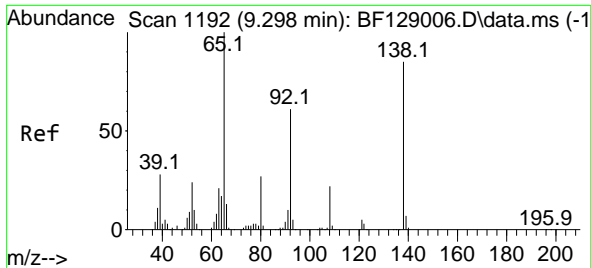

#48
 2-Nitroaniline
 Concen: 9.945 ng
 RT: 9.292 min Scan# 1191
 Delta R.T. -0.006 min
 Lab File: BF129004.D
 Acq: 26 Jun 2022 14:31

Instrument :

BNA_F

ClientSampleId :

SSTDICC010

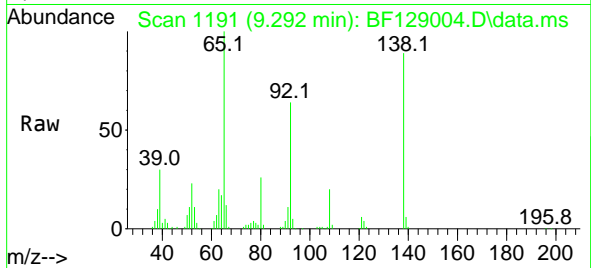

Tgt Ion: 65 Resp: 5780
 Ion Ratio Lower Upper
 65 100
 92 64.0 51.9 77.9
 138 89.4 76.4 114.6

Manual Integrations

APPROVED

Reviewed By :Christian Giraldo 06/29/2022
 Supervised By :Jagrut Upadhyay 06/29/2022

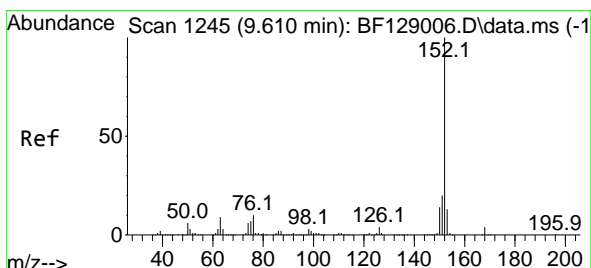
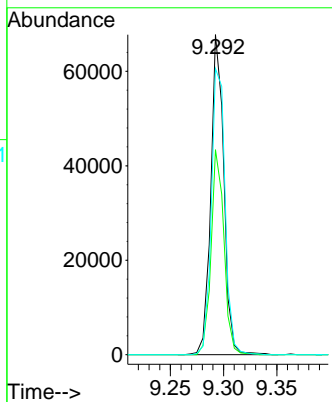
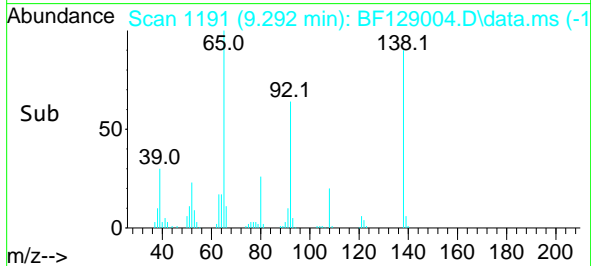

#49
 Acenaphthylene
 Concen: 10.071 ng
 RT: 9.604 min Scan# 1244
 Delta R.T. -0.006 min
 Lab File: BF129004.D
 Acq: 26 Jun 2022 14:31

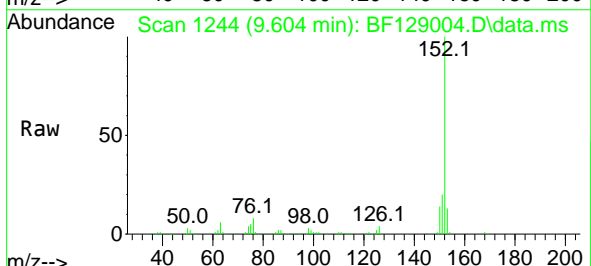

Tgt Ion:152 Resp: 262033
 Ion Ratio Lower Upper
 152 100
 151 19.7 16.2 24.4
 153 12.6 10.7 16.1

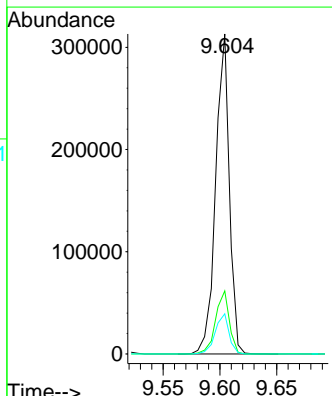
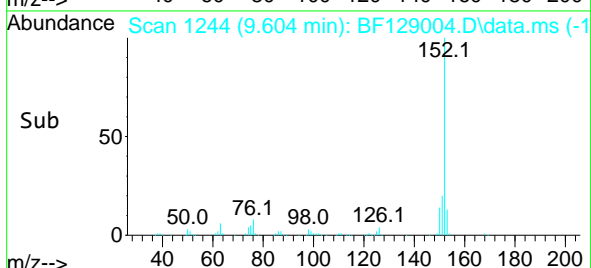

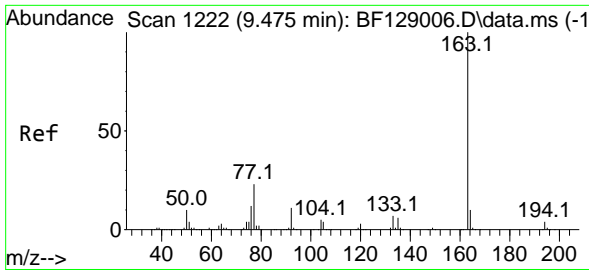

#50
 Dimethylphthalate
 Concen: 9.746 ng
 RT: 9.469 min Scan# 11
 Delta R.T. -0.006 min
 Lab File: BF129004.D
 Acq: 26 Jun 2022 14:31

Instrument :

BNA_F

ClientSampleId :

SSTDICC010

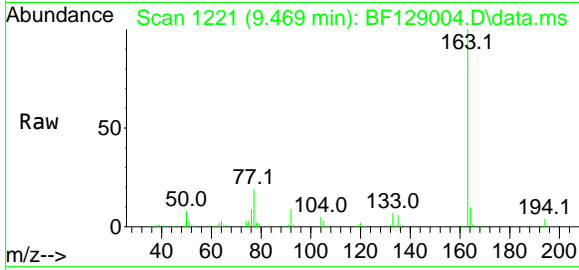

Tgt Ion:163 Resp: 19803
 Ion Ratio Lower Upper
 163 100
 194 4.3 3.2 4.8
 164 10.0 8.2 12.2

Manual Integrations

APPROVED

Reviewed By :Christian Giraldo 06/29/2022
 Supervised By :Jagrut Upadhyay 06/29/2022

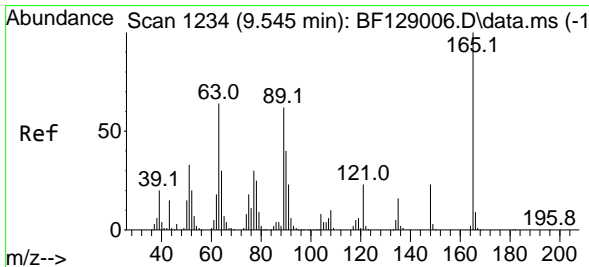
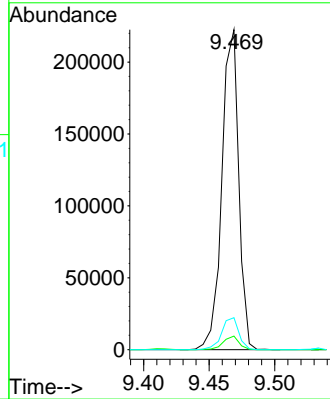
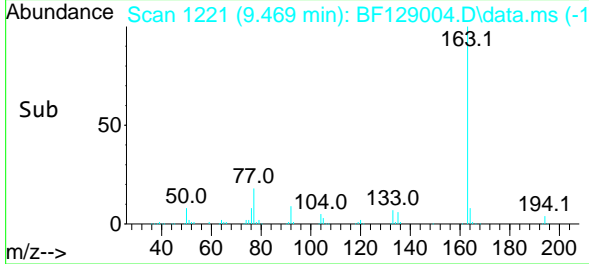

#51
 2,6-Dinitrotoluene
 Concen: 10.375 ng
 RT: 9.534 min Scan# 1232
 Delta R.T. -0.012 min
 Lab File: BF129004.D
 Acq: 26 Jun 2022 14:31

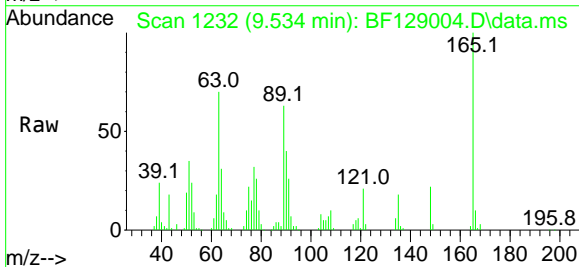

Tgt Ion:165 Resp: 41608
 Ion Ratio Lower Upper
 165 100
 63 70.2 44.9 67.3#
 89 62.9 43.6 65.4

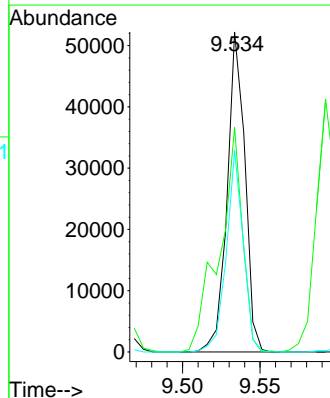
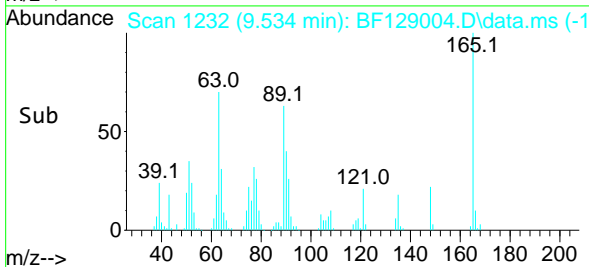

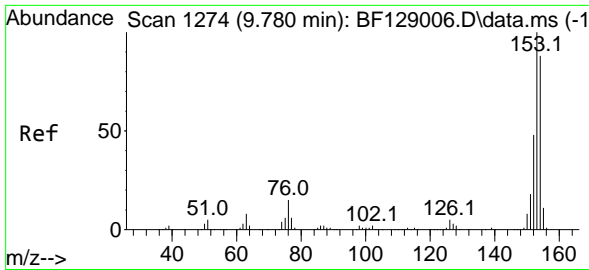

#52
 Acenaphthene
 Concen: 9.348 ng
 RT: 9.775 min Scan# 1273
 Delta R.T. -0.006 min
 Lab File: BF129004.D
 Acq: 26 Jun 2022 14:31

Instrument :

BNA_F

ClientSampleId :

SSTDICC010

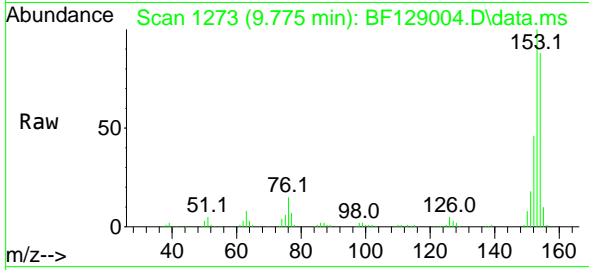

Tgt Ion:154 Resp: 158392
 Ion Ratio Lower Upper
 154 100
 153 113.2 89.6 134.4
 152 52.5 42.4 63.6

Manual Integrations

APPROVED

Reviewed By :Christian Giraldo 06/29/2022
 Supervised By :Jagrut Upadhyay 06/29/2022

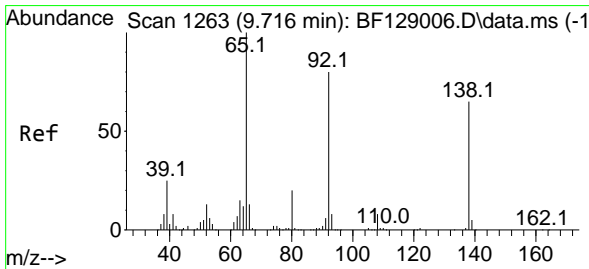
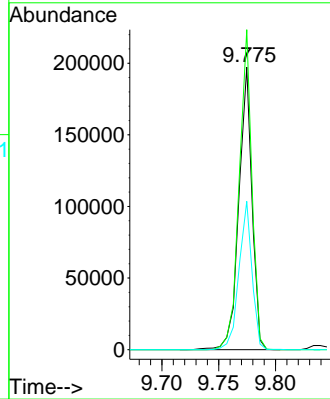
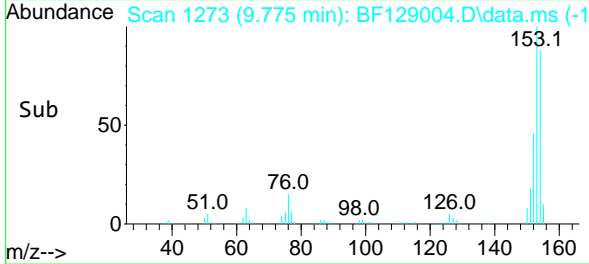

#53
 3-Nitroaniline
 Concen: 10.712 ng
 RT: 9.704 min Scan# 1261
 Delta R.T. -0.012 min
 Lab File: BF129004.D
 Acq: 26 Jun 2022 14:31

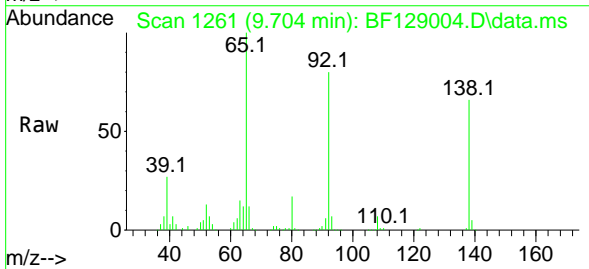

Tgt Ion:138 Resp: 46625
 Ion Ratio Lower Upper
 138 100
 108 10.9 10.9 16.3
 92 121.1 98.2 147.2

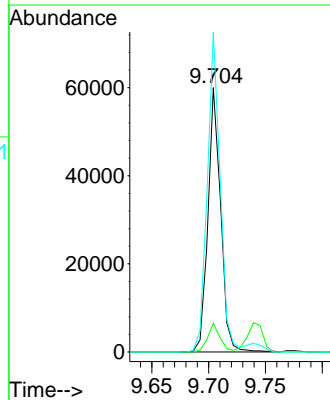
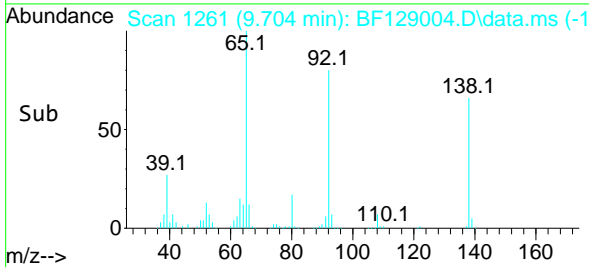

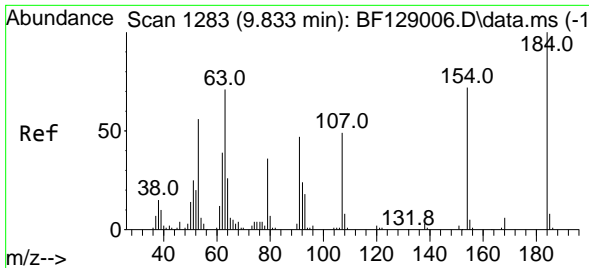

#54
 2,4-Dinitrophenol
 Concen: 3.961 ng
 RT: 9.834 min Scan# 11
 Delta R.T. 0.000 min
 Lab File: BF129004.D
 Acq: 26 Jun 2022 14:31

Instrument :

BNA_F

ClientSampleId :

SSTDICC010

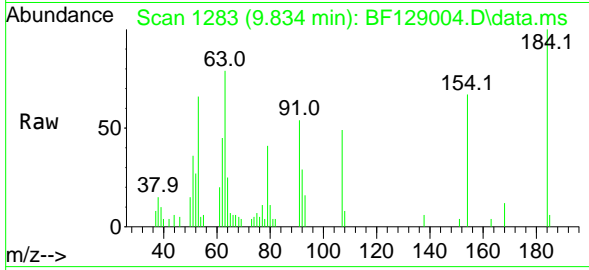

Tgt Ion:184 Resp: 884
 Ion Ratio Lower Upper
 184 100
 63 79.4 64.5 96.7
 154 66.6 50.6 75.8

Manual Integrations

APPROVED

Reviewed By :Christian Giraldo 06/29/2022
 Supervised By :Jagrut Upadhyay 06/29/2022

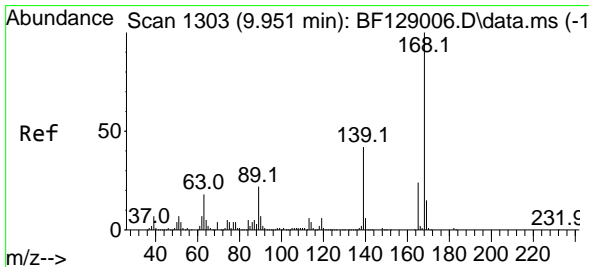
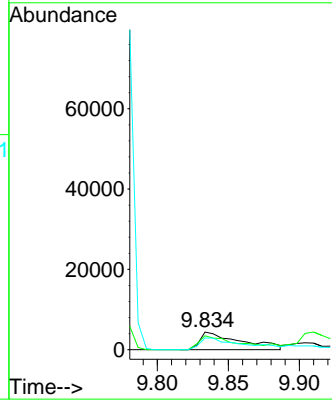
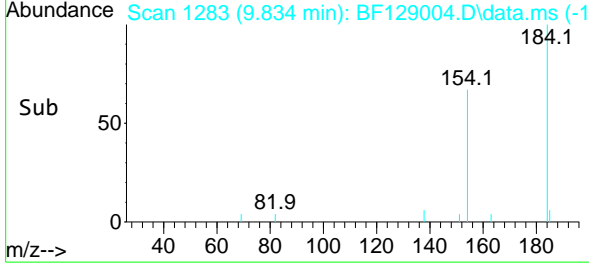

#55
 Dibenzofuran
 Concen: 10.038 ng
 RT: 9.945 min Scan# 1302
 Delta R.T. -0.006 min
 Lab File: BF129004.D
 Acq: 26 Jun 2022 14:31

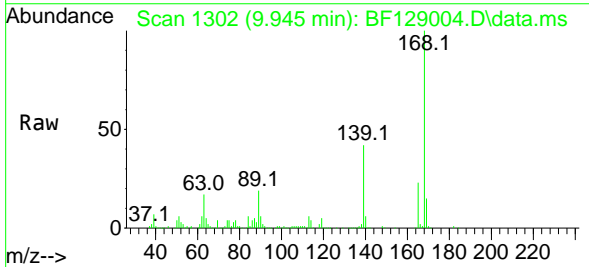

Tgt Ion:168 Resp: 244445
 Ion Ratio Lower Upper
 168 100
 139 41.9 30.6 46.0
 169 14.6 11.0 16.6

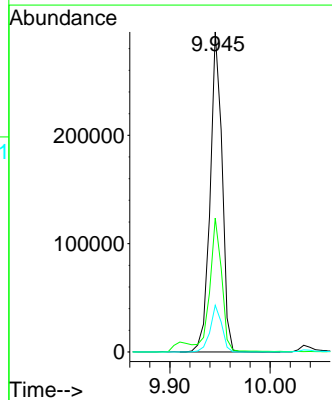
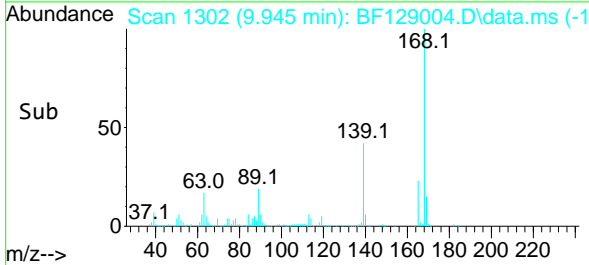

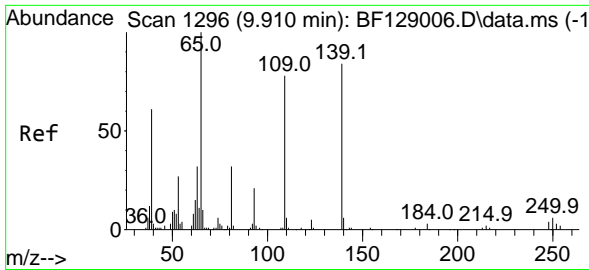

#56
 4-Nitrophenol
 Concen: 3.359 ng
 RT: 9.910 min Scan# 11
 Delta R.T. 0.000 min
 Lab File: BF129004.D
 Acq: 26 Jun 2022 14:31

Instrument :

BNA_F

ClientSampleId :

SSTDICC010

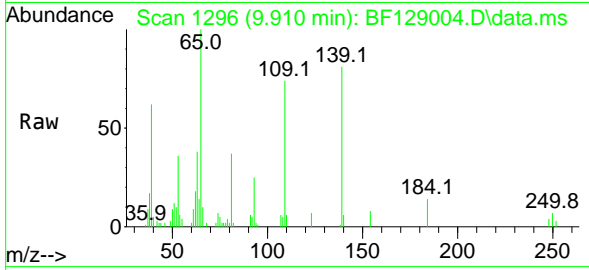

Tgt Ion:139 Resp: 10598
 Ion Ratio Lower Upper
 139 100
 109 92.1 50.7 90.7
 65 124.2 74.5 114.5

Manual Integrations

APPROVED

Reviewed By :Christian Giraldo 06/29/2022
 Supervised By :Jagrut Upadhyay 06/29/2022

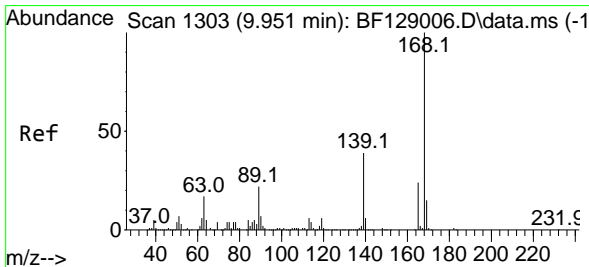
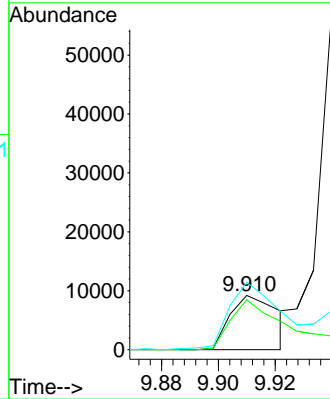
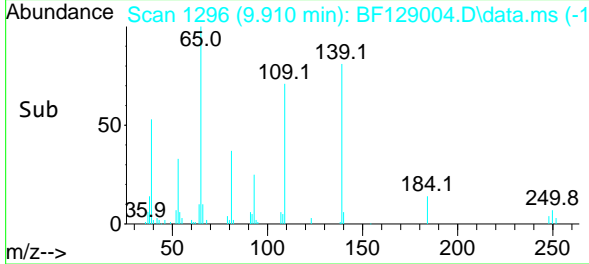

#57
 2,4-Dinitrotoluene
 Concen: 10.155 ng
 RT: 9.945 min Scan# 1302
 Delta R.T. -0.006 min
 Lab File: BF129004.D
 Acq: 26 Jun 2022 14:31

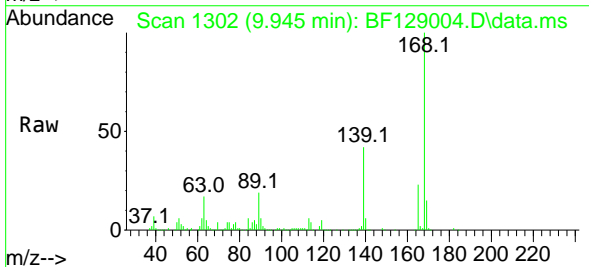

Tgt Ion:165 Resp: 54351
 Ion Ratio Lower Upper
 165 100
 63 72.9 39.8 59.6
 89 83.7 60.2 90.2
 182 2.8 2.2 3.2

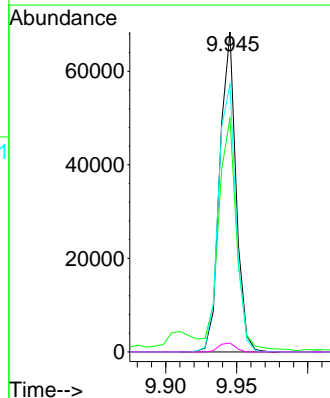
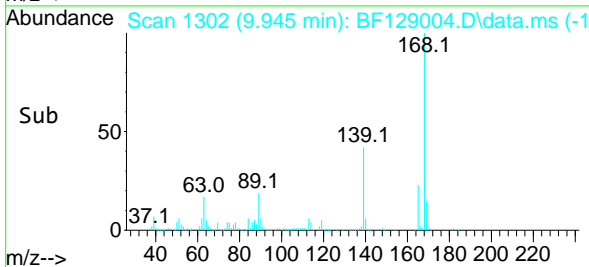

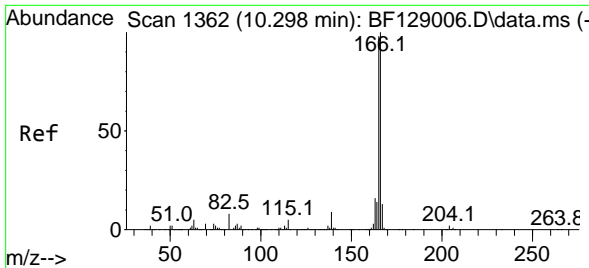

#58
 Fluorene
 Concen: 10.247 ng
 RT: 10.286 min Scan# 1360
 Delta R.T. -0.012 min
 Lab File: BF129004.D
 Acq: 26 Jun 2022 14:31

Instrument :

BNA_F

ClientSampleId :

SSTDICC010

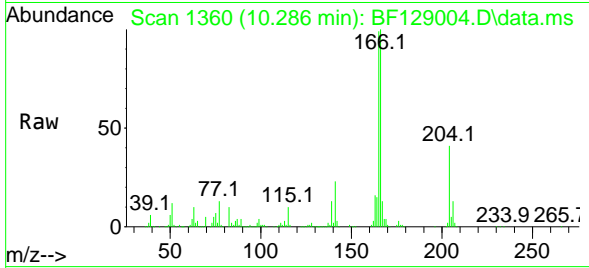

Tgt Ion:166 Resp: 193520
 Ion Ratio Lower Upper
 166 100
 165 99.0 78.1 117.1
 167 13.3 10.5 15.7

Manual Integrations
 APPROVED

Reviewed By :Christian Giraldo 06/29/2022
 Supervised By :Jagrut Upadhyay 06/29/2022

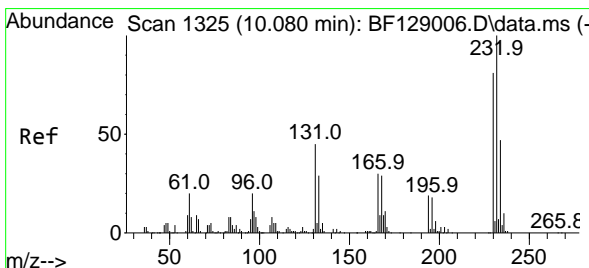
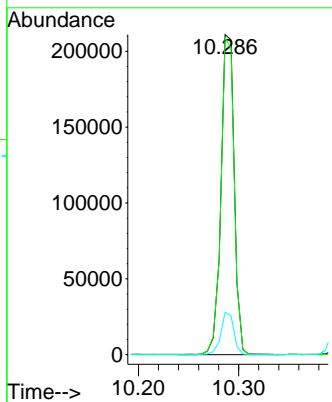
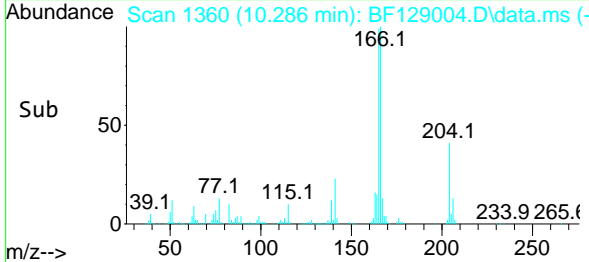

#59
 2,3,4,6-Tetrachlorophenol
 Concen: 7.353 ng
 RT: 10.081 min Scan# 1325
 Delta R.T. 0.000 min
 Lab File: BF129004.D
 Acq: 26 Jun 2022 14:31

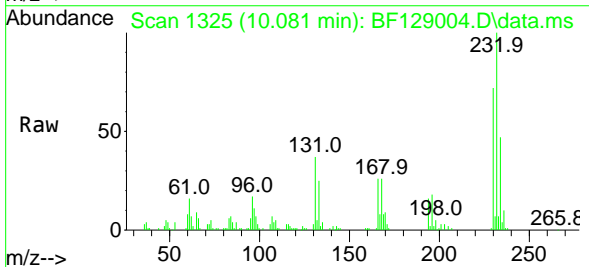

Tgt Ion:232 Resp: 39130
 Ion Ratio Lower Upper
 232 100
 131 42.7 36.1 54.1
 130 2.6 1.8 2.8
 166 28.2 24.2 36.2

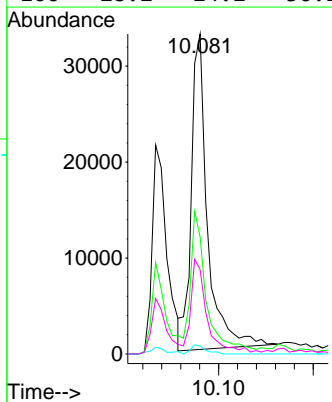
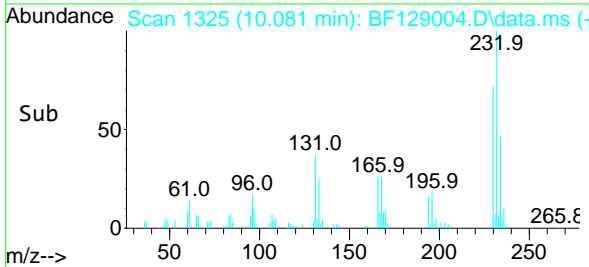

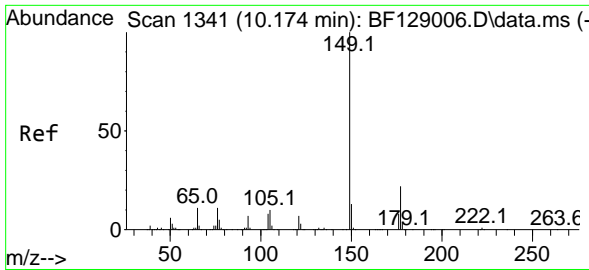

#60
 Diethylphthalate
 Concen: 9.427 ng
 RT: 10.163 min Scan# 1111
 Delta R.T. -0.012 min
 Lab File: BF129004.D
 Acq: 26 Jun 2022 14:31

Instrument :

BNA_F

ClientSampleId :

SSTDICC010

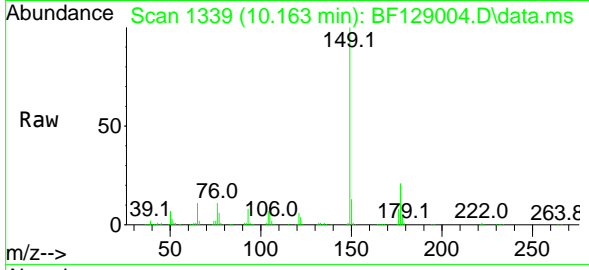

Tgt Ion:149 Resp: 192520
 Ion Ratio Lower Upper
 149 100
 177 21.5 17.3 25.9
 150 12.5 10.2 15.2

Manual Integrations

APPROVED

Reviewed By :Christian Giraldo 06/29/2022
 Supervised By :Jagrut Upadhyay 06/29/2022

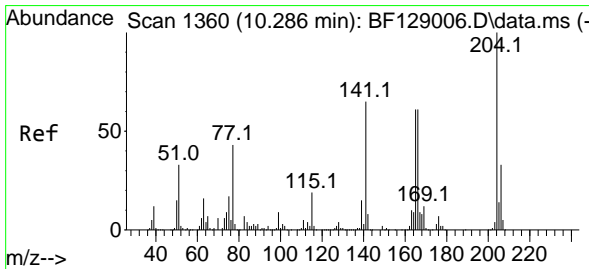
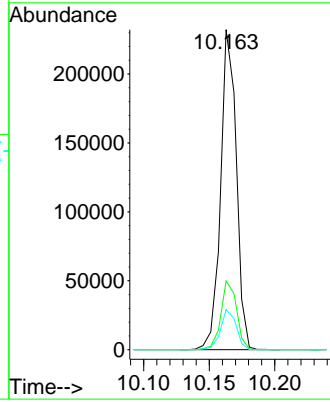
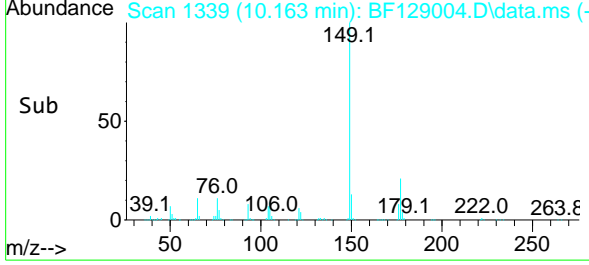

#61
 4-Chlorophenyl-phenylether
 Concen: 9.999 ng
 RT: 10.281 min Scan# 1359
 Delta R.T. -0.006 min
 Lab File: BF129004.D
 Acq: 26 Jun 2022 14:31

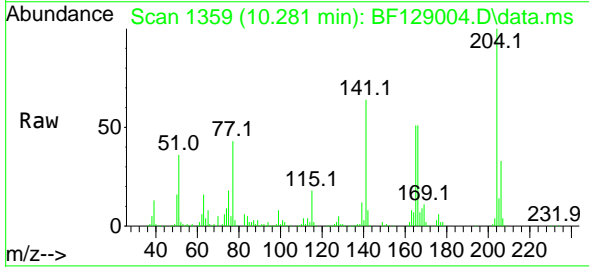

Tgt Ion:204 Resp: 97938
 Ion Ratio Lower Upper
 204 100
 206 32.9 25.8 38.6
 141 64.0 47.0 70.4

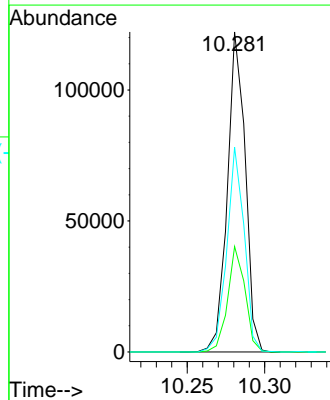
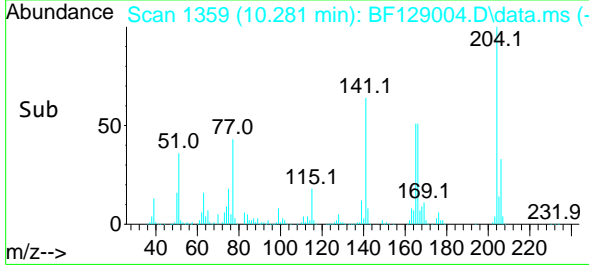

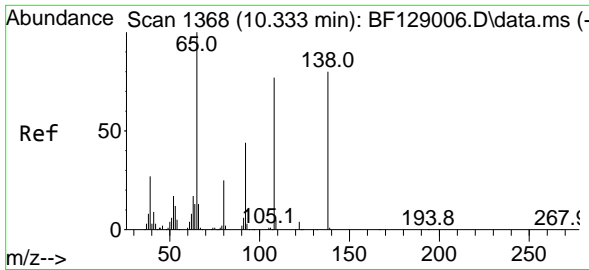

#62
 4-Nitroaniline
 Concen: 10.553 ng
 RT: 10.316 min Scan# 111
 Delta R.T. -0.017 min
 Lab File: BF129004.D
 Acq: 26 Jun 2022 14:31

Instrument :

BNA_F

ClientSampleId :

SSTDICC010

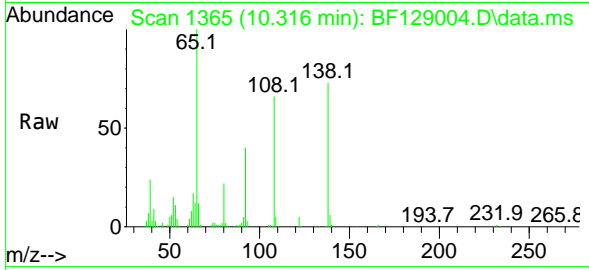

Tgt Ion:138 Resp: 4650
 Ion Ratio Lower Upper
 138 100
 92 54.5 33.5 73.5
 108 89.7 61.0 101.0

Manual Integrations

APPROVED

Reviewed By :Christian Giraldo 06/29/2022
 Supervised By :Jagrut Upadhyay 06/29/2022

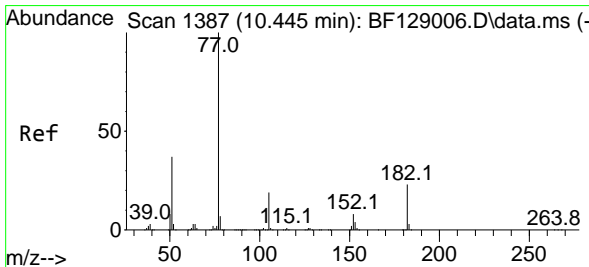
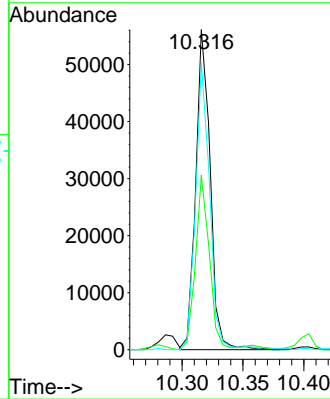
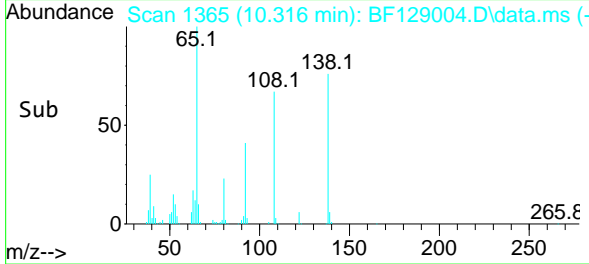

#63
 Azobenzene
 Concen: 9.962 ng
 RT: 10.439 min Scan# 1386
 Delta R.T. -0.006 min
 Lab File: BF129004.D
 Acq: 26 Jun 2022 14:31

Tgt Ion: 77 Resp: 200281
 Ion Ratio Lower Upper
 77 100
 182 21.2 5.6 45.6
 105 20.3 1.6 41.6
 51 35.5 15.1 55.1

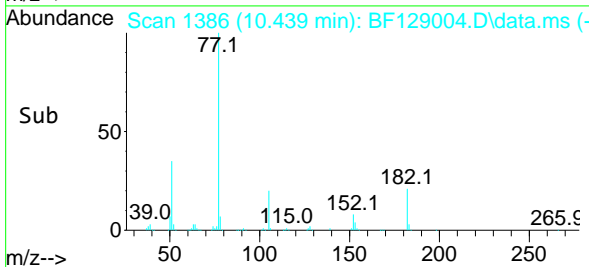
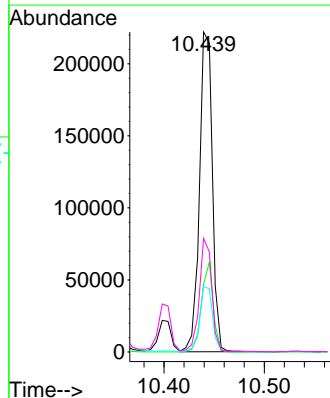
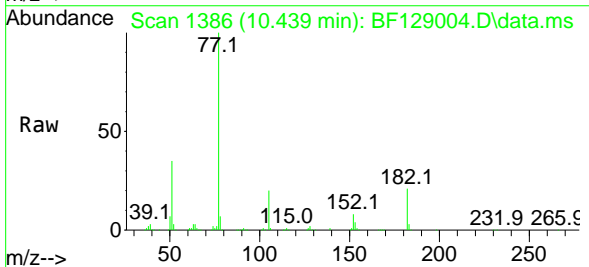

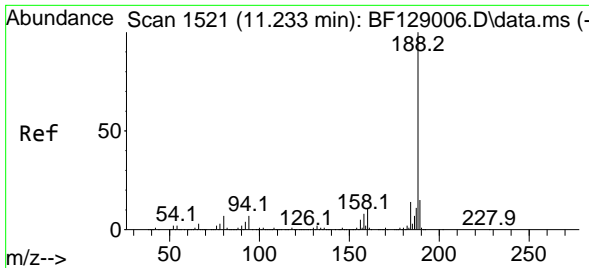

#64
 Phenanthrene-d10
 Concen: 20.000 ng
 RT: 11.228 min Scan# 11
 Delta R.T. -0.006 min
 Lab File: BF129004.D
 Acq: 26 Jun 2022 14:31

Instrument :

BNA_F

ClientSampleId :

SSTDICC010

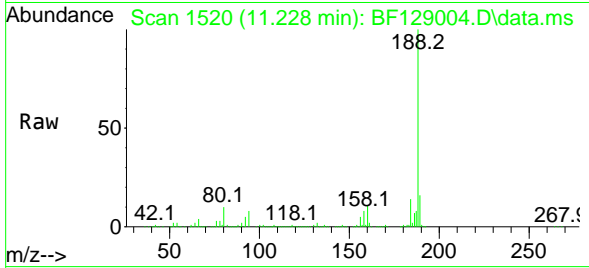

Tgt Ion:188 Resp: 55320
 Ion Ratio Lower Upper
 188 100
 94 8.4 7.0 10.6
 80 9.6 7.6 11.4

Manual Integrations

APPROVED

Reviewed By :Christian Giraldo 06/29/2022
 Supervised By :Jagrut Upadhyay 06/29/2022

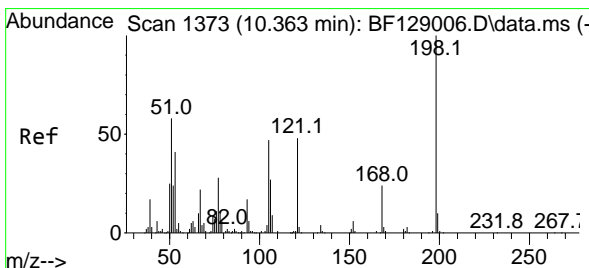
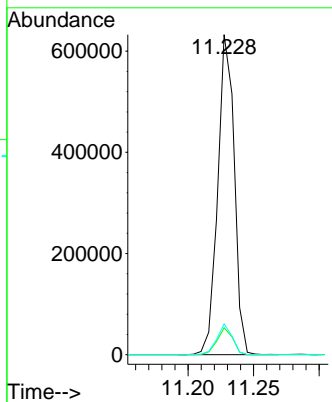
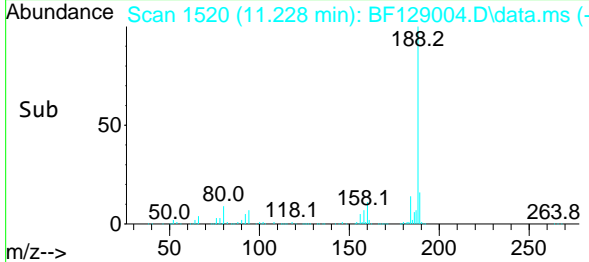

#65
 4,6-Dinitro-2-methylphenol
 Concen: 8.566 ng
 RT: 10.357 min Scan# 1372
 Delta R.T. -0.006 min
 Lab File: BF129004.D
 Acq: 26 Jun 2022 14:31

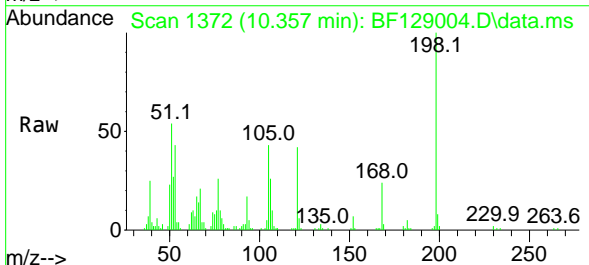

Tgt Ion:198 Resp: 27967
 Ion Ratio Lower Upper
 198 100
 51 53.7 37.6 77.6
 105 43.0 27.0 67.0

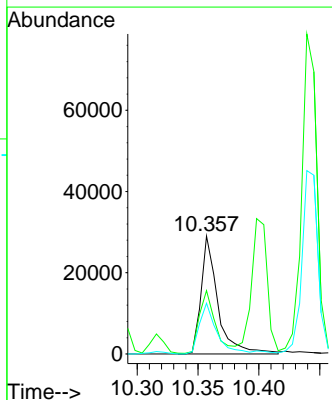
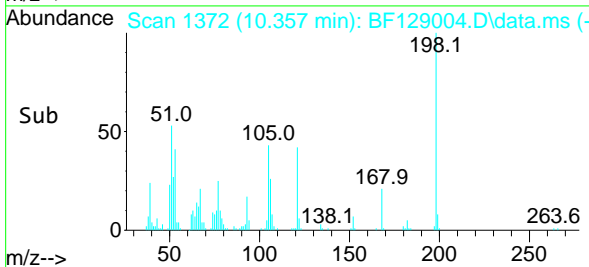

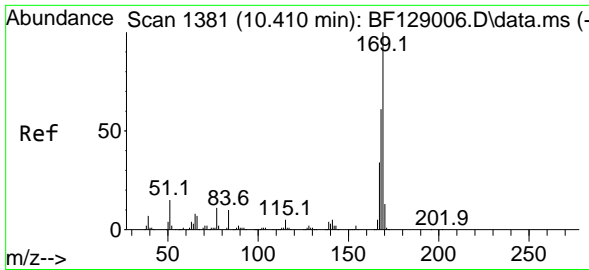

#66
 n-Nitrosodiphenylamine
 Concen: 10.463 ng
 RT: 10.404 min Scan# 1380
 Delta R.T. -0.006 min
 Lab File: BF129004.D
 Acq: 26 Jun 2022 14:31

Instrument :

BNA_F

Client Sample Id :

SSTDICC010

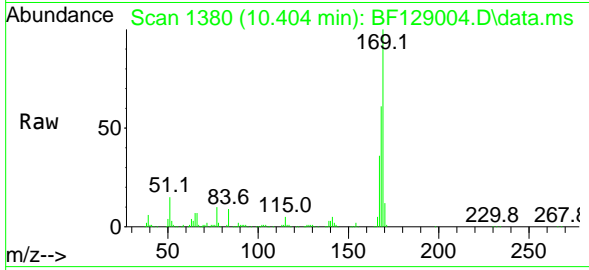

Tgt Ion:169 Resp: 17790
 Ion Ratio Lower Upper
 169 100
 168 60.8 50.1 75.1
 167 35.9 27.9 41.9

Manual Integrations

APPROVED

Reviewed By :Christian Giraldo 06/29/2022
 Supervised By :Jagrut Upadhyay 06/29/2022

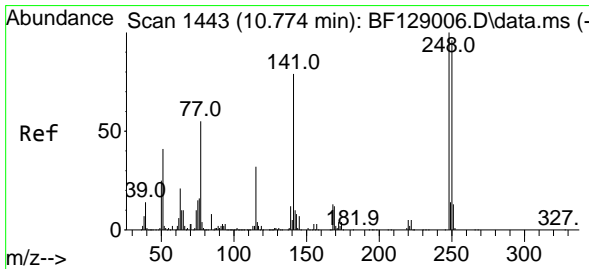
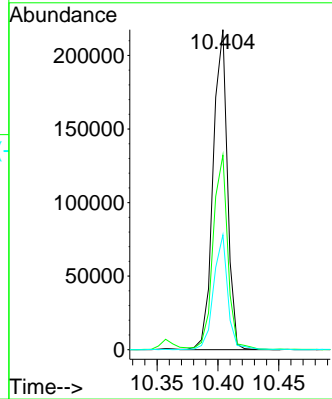
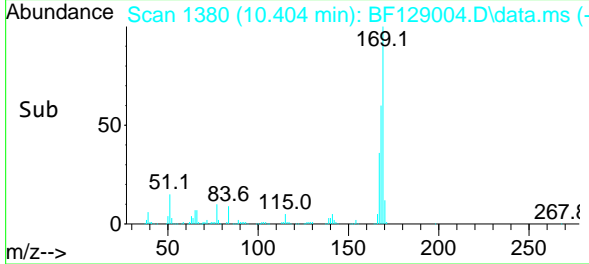

#67
 4-Bromophenyl-phenylether
 Concen: 9.840 ng
 RT: 10.769 min Scan# 1442
 Delta R.T. -0.006 min
 Lab File: BF129004.D
 Acq: 26 Jun 2022 14:31

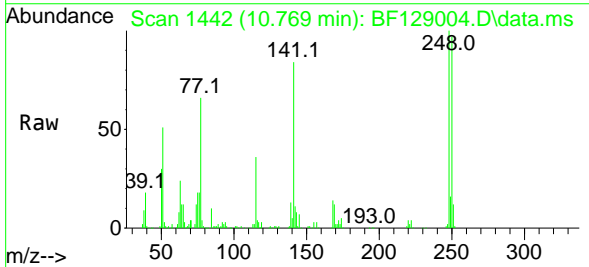

Tgt Ion:248 Resp: 60706
 Ion Ratio Lower Upper
 248 100
 250 96.7 80.6 120.8
 141 84.3 58.9 88.3

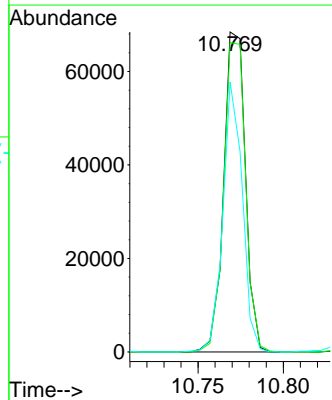
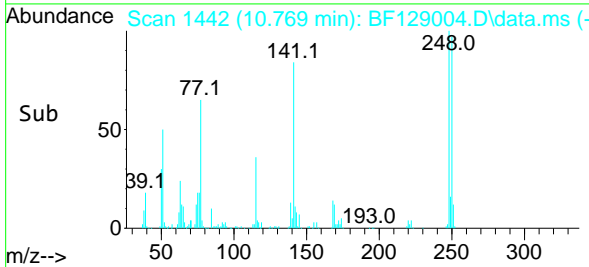

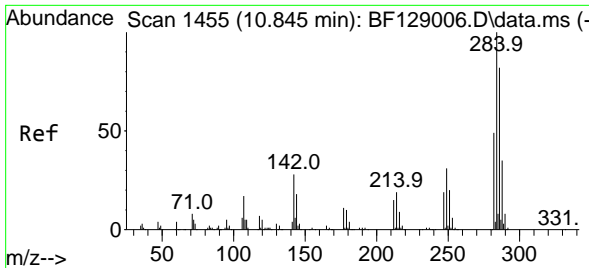

#68
 Hexachlorobenzene
 Concen: 9.597 ng
 RT: 10.839 min Scan# 1454
 Delta R.T. -0.006 min
 Lab File: BF129004.D
 Acq: 26 Jun 2022 14:31

Instrument : BNA_F
 Client Sample Id : SSTDICC010

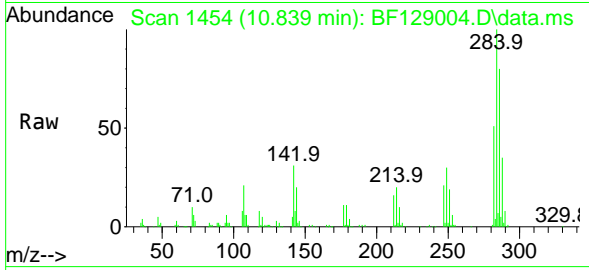

Tgt Ion: 284 Resp: 6575

Ion	Ratio	Lower	Upper
284	100		
142	30.9	29.0	43.4
249	30.1	25.0	37.6

Manual Integrations
APPROVED
 Reviewed By : Christian Giraldo 06/29/2022
 Supervised By : Jagrut Upadhyay 06/29/2022

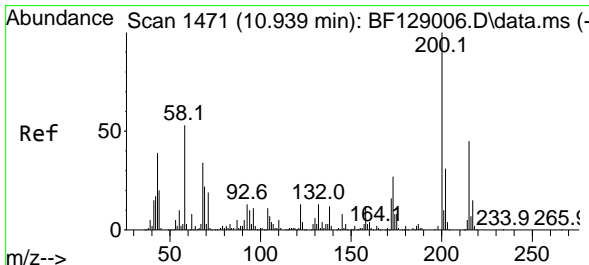
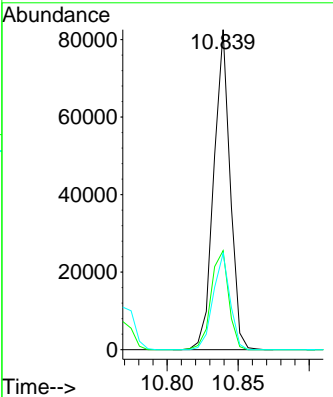
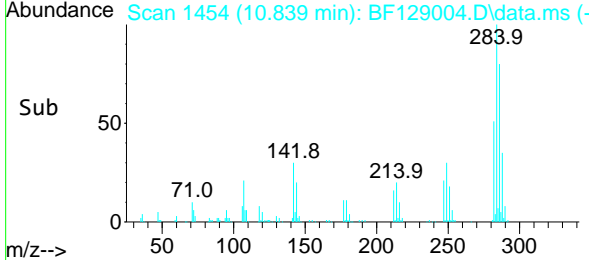

#69
 Atrazine
 Concen: 9.946 ng
 RT: 10.933 min Scan# 1470
 Delta R.T. -0.006 min
 Lab File: BF129004.D
 Acq: 26 Jun 2022 14:31

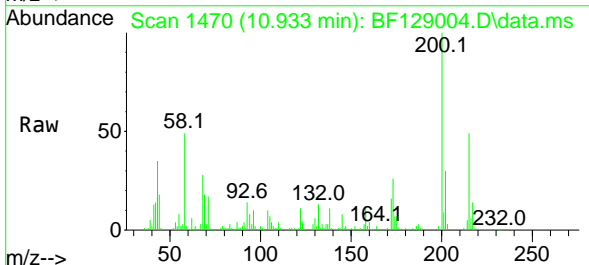

Tgt Ion: 200 Resp: 54386

Ion	Ratio	Lower	Upper
200	100		
173	25.7	6.3	46.3
215	48.5	28.3	68.3

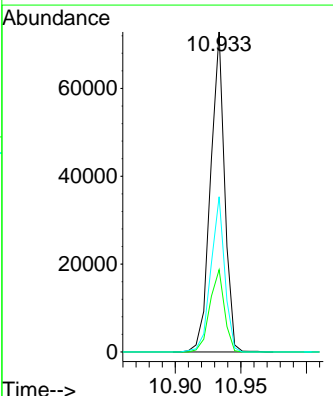
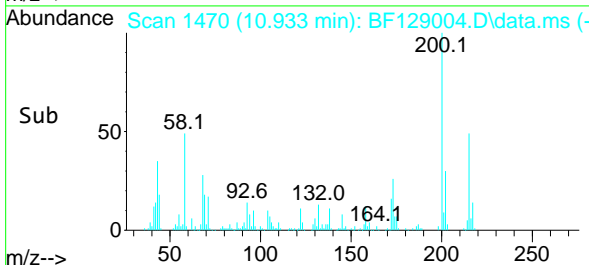

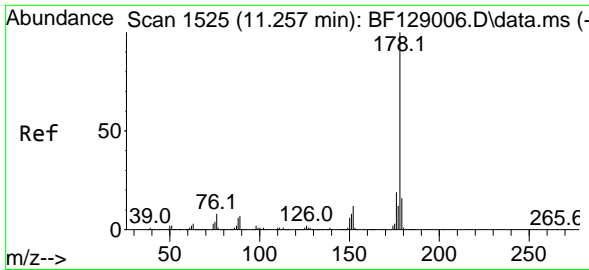

#71
 Phenanthrene
 Concen: 10.418 ng
 RT: 11.251 min Scan# 11251
 Delta R.T. -0.006 min
 Lab File: BF129004.D
 Acq: 26 Jun 2022 14:31

Instrument :

BNA_F

Client Sample Id :

SSTDICC010

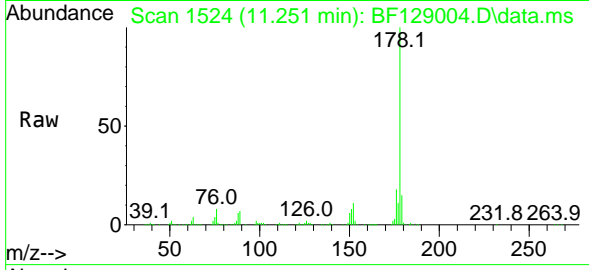

Tgt Ion:178 Resp: 28906
 Ion Ratio Lower Upper
 178 100
 176 18.3 16.0 24.0
 179 14.8 12.6 19.0

Manual Integrations

APPROVED

Reviewed By :Christian Giraldo 06/29/2022
 Supervised By :Jagrut Upadhyay 06/29/2022

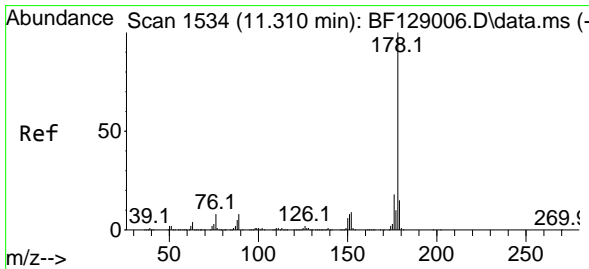
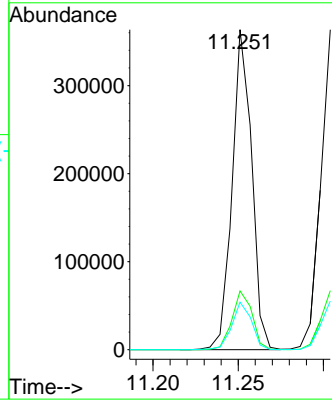
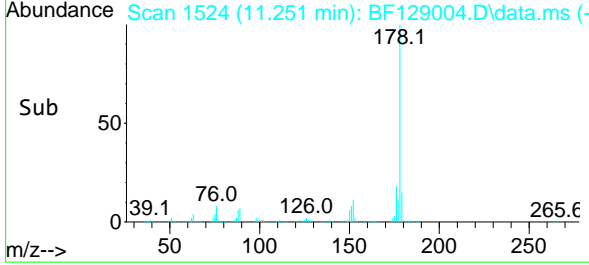

#72
 Anthracene
 Concen: 10.443 ng
 RT: 11.304 min Scan# 1533
 Delta R.T. -0.006 min
 Lab File: BF129004.D
 Acq: 26 Jun 2022 14:31

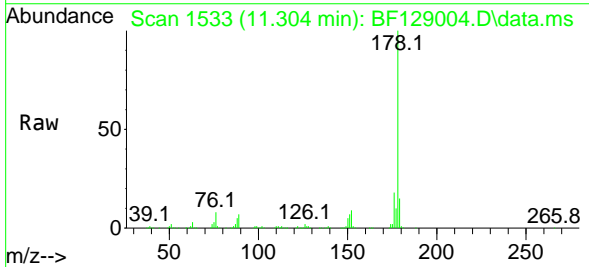

Tgt Ion:178 Resp: 286812
 Ion Ratio Lower Upper
 178 100
 176 18.4 15.4 23.2
 179 15.2 12.6 19.0

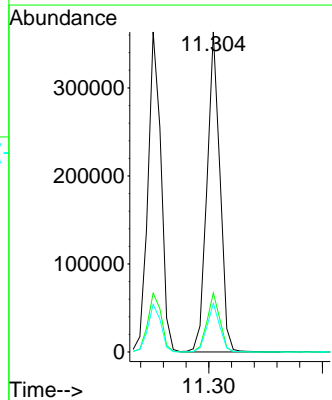
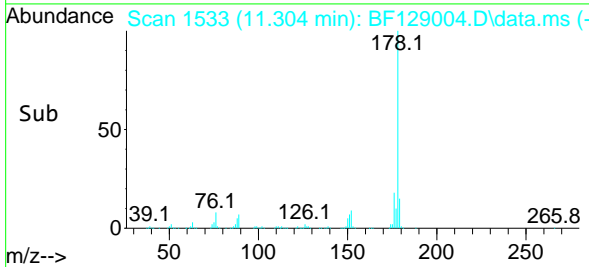

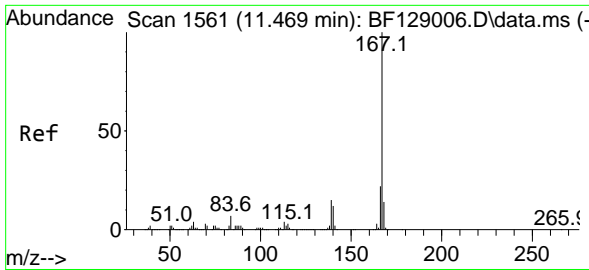

#73
 Carbazole
 Concen: 10.736 ng
 RT: 11.463 min Scan# 1560
 Delta R.T. -0.006 min
 Lab File: BF129004.D
 Acq: 26 Jun 2022 14:31

Instrument :

BNA_F

Client Sample Id :

SSTDICC010

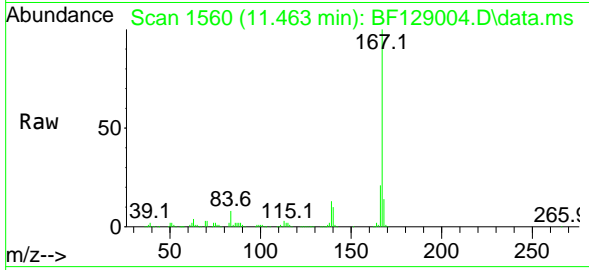

Tgt Ion:167 Resp: 273864
 Ion Ratio Lower Upper
 167 100
 166 20.5 17.7 26.5
 139 13.2 11.2 16.8

Manual Integrations

APPROVED

Reviewed By :Christian Giraldo 06/29/2022
 Supervised By :Jagrut Upadhyay 06/29/2022

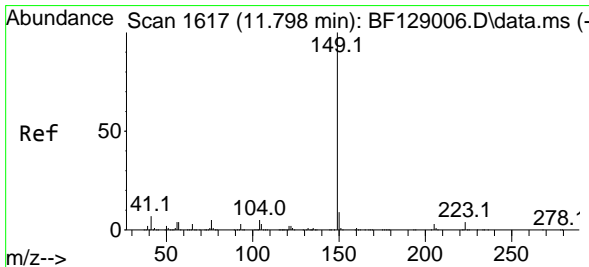
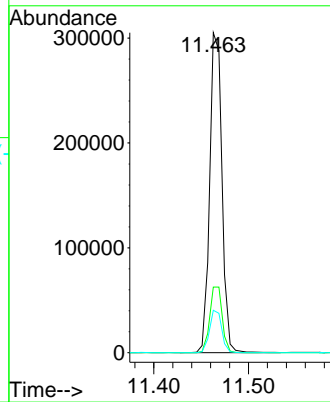
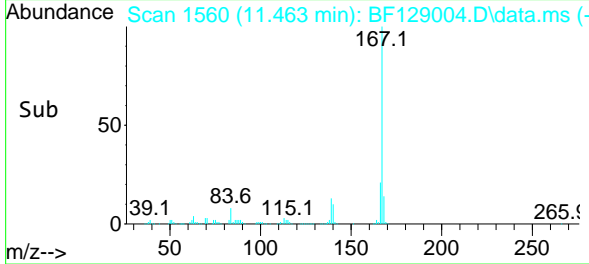

#74
 Di-n-butylphthalate
 Concen: 9.513 ng
 RT: 11.792 min Scan# 1616
 Delta R.T. -0.006 min
 Lab File: BF129004.D
 Acq: 26 Jun 2022 14:31

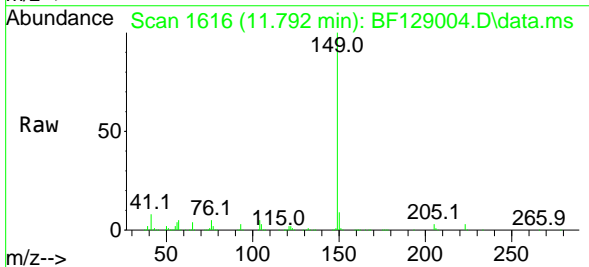

Tgt Ion:149 Resp: 295466
 Ion Ratio Lower Upper
 149 100
 150 9.4 7.5 11.3
 104 5.0 4.4 6.6

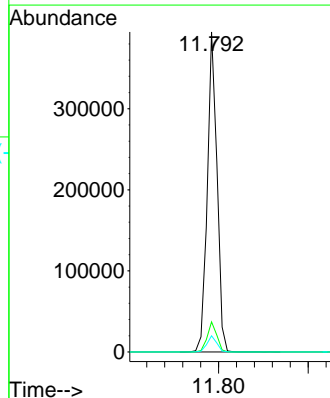
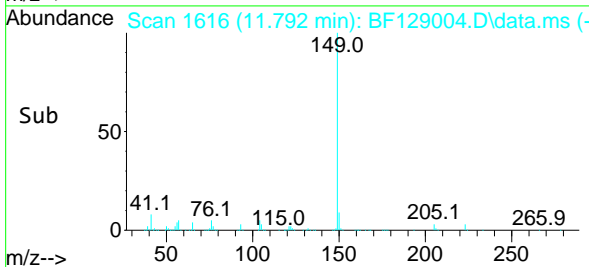

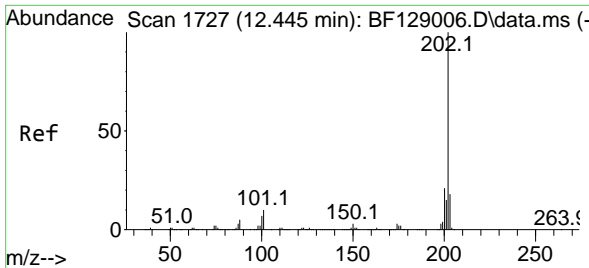

#75
 Fluoranthene
 Concen: 7.346 ng
 RT: 12.445 min Scan# 111
 Delta R.T. 0.000 min
 Lab File: BF129004.D
 Acq: 26 Jun 2022 14:31

Instrument : BNA_F
 Client Sample Id : SSTDICC010

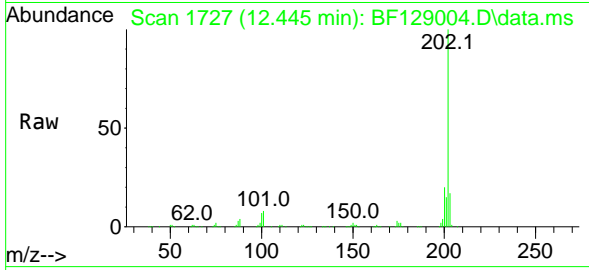

Tgt Ion: 202 Resp: 213072

Ion	Ratio	Lower	Upper
202	100		
101	7.6	0.0	31.4
203	16.9	0.0	38.0

Manual Integrations
APPROVED
 Reviewed By : Christian Giraldo 06/29/2022
 Supervised By : Jagrut Upadhyay 06/29/2022

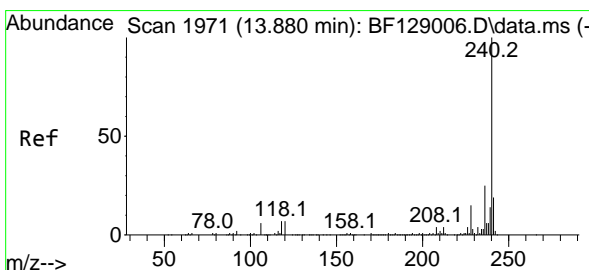
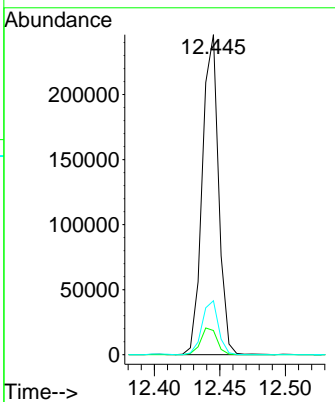
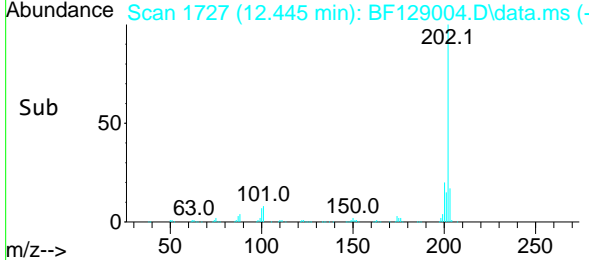

#76
 Chrysene-d12
 Concen: 20.000 ng
 RT: 13.874 min Scan# 1970
 Delta R.T. -0.006 min
 Lab File: BF129004.D
 Acq: 26 Jun 2022 14:31

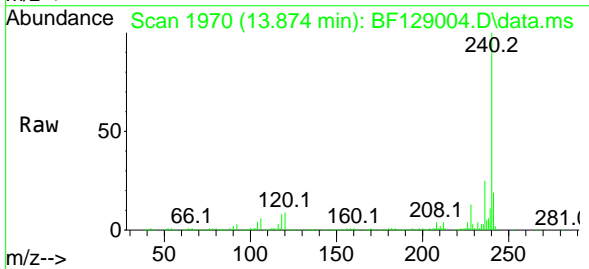

Tgt Ion: 240 Resp: 315111

Ion	Ratio	Lower	Upper
240	100		
120	8.7	8.9	13.3#
236	25.0	20.8	31.2

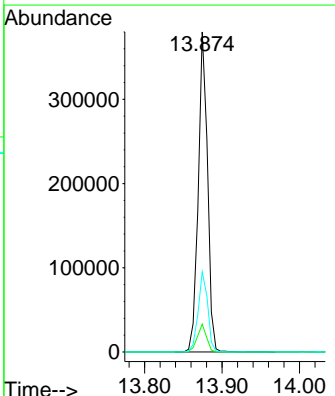
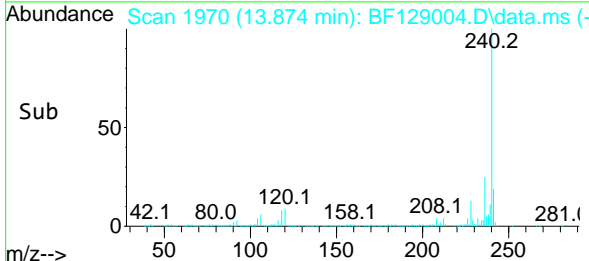

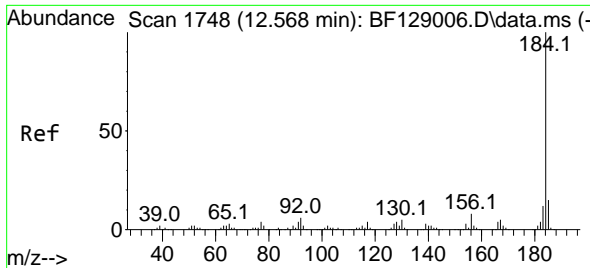

#77
 Benzidine
 Concen: 12.211 ng
 RT: 12.569 min Scan# 1765
 Delta R.T. 0.000 min
 Lab File: BF129004.D
 Acq: 26 Jun 2022 14:31

Instrument :

BNA_F

ClientSampleId :

SSTDICC010

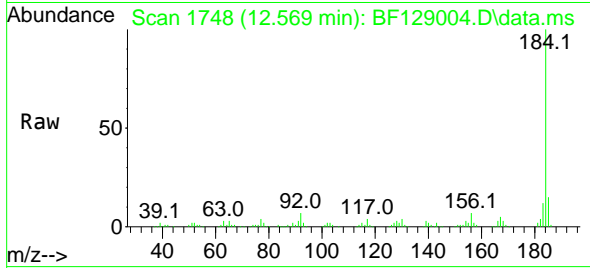

Tgt Ion:184 Resp: 76700
 Ion Ratio Lower Upper
 184 100
 185 14.6 11.9 17.9
 183 12.3 9.3 13.9

Manual Integrations

APPROVED

Reviewed By :Christian Giraldo 06/29/2022
 Supervised By :Jagrut Upadhyay 06/29/2022

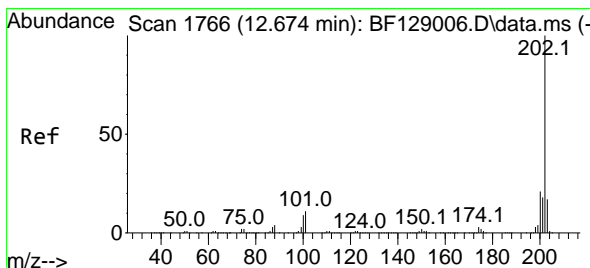
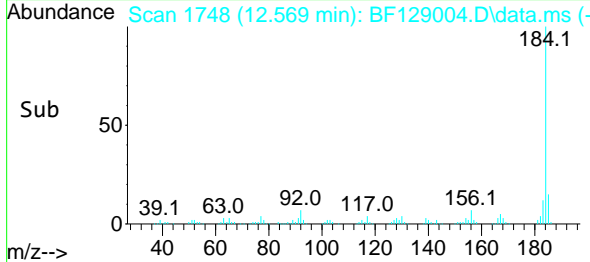
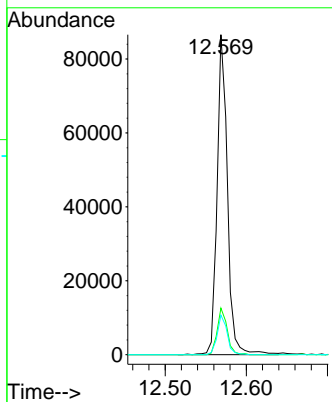

#78
 Pyrene
 Concen: 9.347 ng
 RT: 12.669 min Scan# 1765
 Delta R.T. -0.006 min
 Lab File: BF129004.D
 Acq: 26 Jun 2022 14:31

Tgt Ion:202 Resp: 219124
 Ion Ratio Lower Upper
 202 100
 200 20.8 17.7 26.5
 203 17.0 14.6 21.8

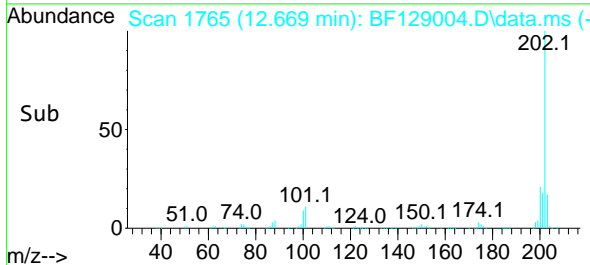
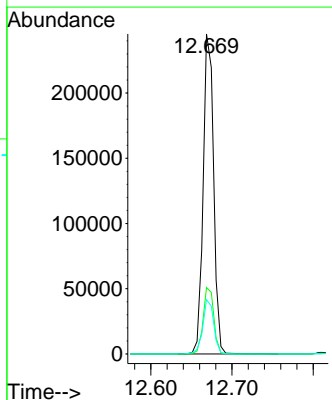
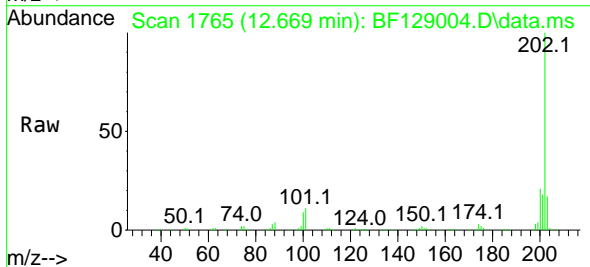

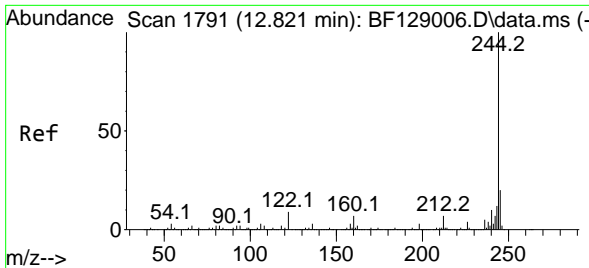

#79
 Terphenyl-d14
 Concen: 18.567 ng
 RT: 12.816 min Scan# 11
 Delta R.T. -0.006 min
 Lab File: BF129004.D
 Acq: 26 Jun 2022 14:31

Instrument : BNA_F
 Client Sample Id : SSTDICC010

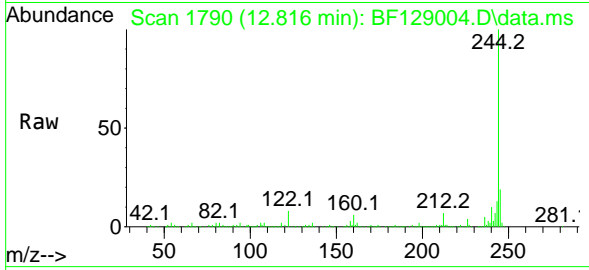

Tgt Ion: 244 Resp: 336694
 Ion Ratio Lower Upper
 244 100
 212 7.0 6.1 9.1
 122 7.8 8.8 13.2

Manual Integrations
 APPROVED

Reviewed By : Christian Giraldo 06/29/2022
 Supervised By : Jagrut Upadhyay 06/29/2022

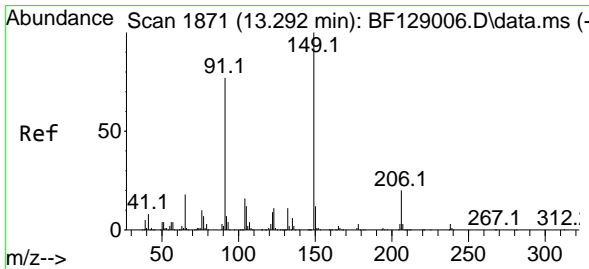
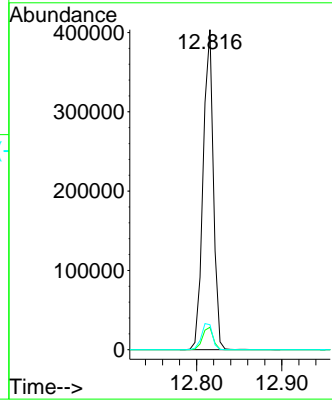
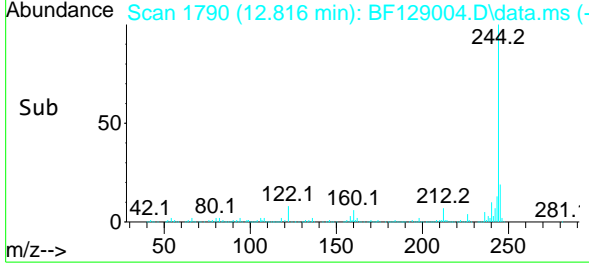

#80
 Butylbenzylphthalate
 Concen: 8.740 ng
 RT: 13.292 min Scan# 1871
 Delta R.T. 0.000 min
 Lab File: BF129004.D
 Acq: 26 Jun 2022 14:31

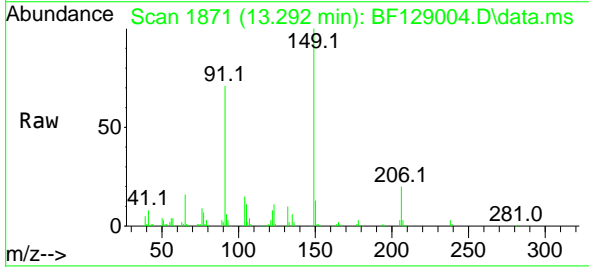

Tgt Ion: 149 Resp: 86047
 Ion Ratio Lower Upper
 149 100
 91 70.7 61.2 91.8
 206 20.2 15.7 23.5

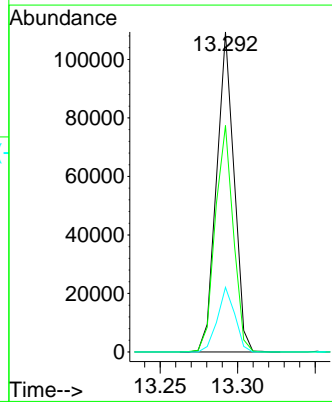
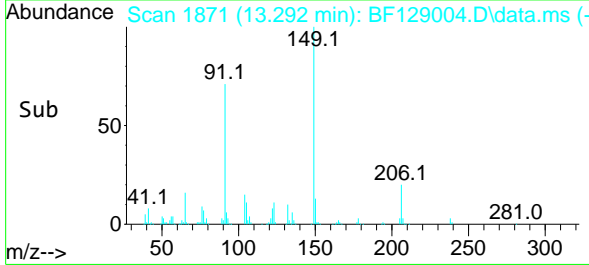

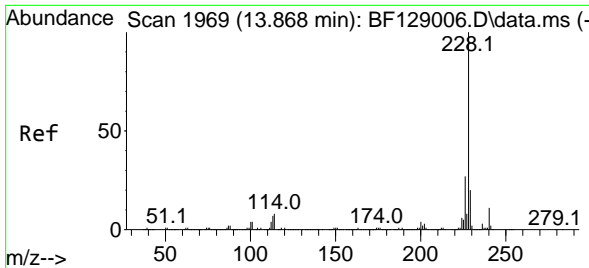

#81
 Benzo(a)anthracene
 Concen: 10.079 ng
 RT: 13.863 min Scan# 1968
 Delta R.T. -0.006 min
 Lab File: BF129004.D
 Acq: 26 Jun 2022 14:31

Instrument :

BNA_F

ClientSampleId :

SSTDICC010

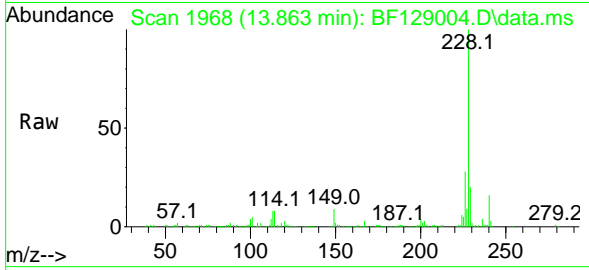

Tgt Ion:228 Resp: 19796
 Ion Ratio Lower Upper
 228 100
 226 28.0 22.1 33.1
 229 20.1 15.8 23.8

Manual Integrations

APPROVED

Reviewed By :Christian Giraldo 06/29/2022
 Supervised By :Jagrut Upadhyay 06/29/2022

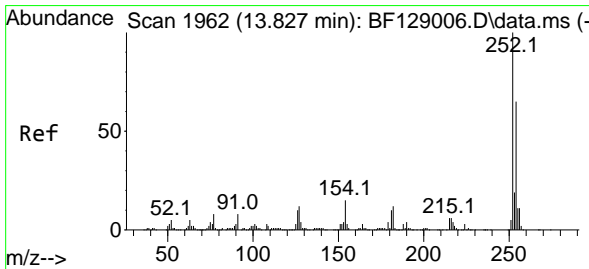
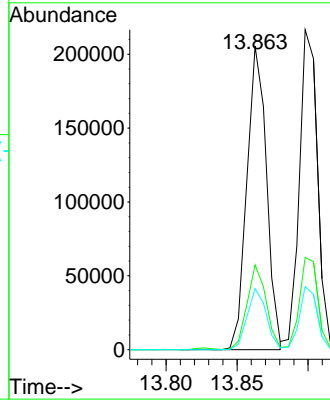
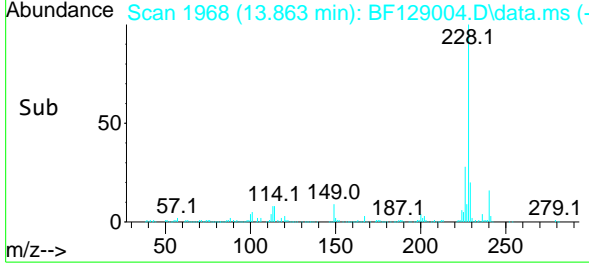

#82
 3,3'-Dichlorobenzidine
 Concen: 12.026 ng
 RT: 13.827 min Scan# 1962
 Delta R.T. 0.000 min
 Lab File: BF129004.D
 Acq: 26 Jun 2022 14:31

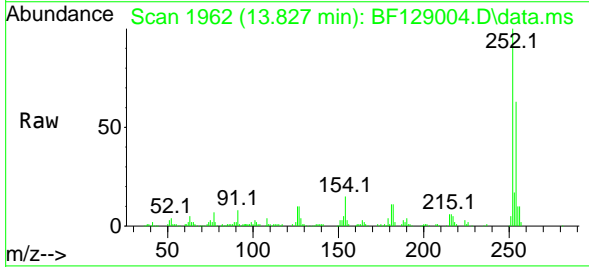

Tgt Ion:252 Resp: 50537
 Ion Ratio Lower Upper
 252 100
 254 62.7 50.2 75.4
 126 9.7 8.2 12.4

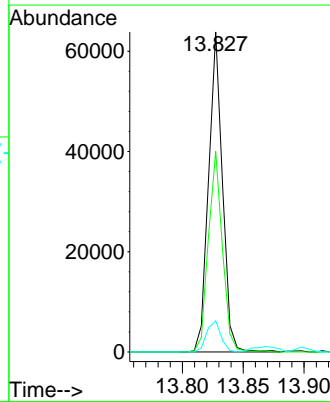
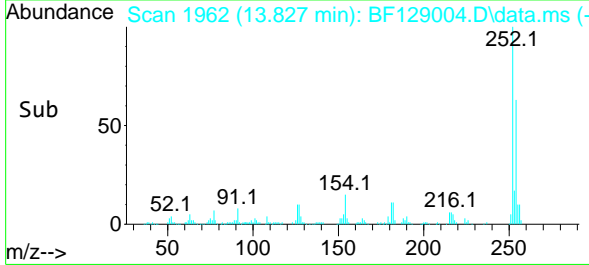

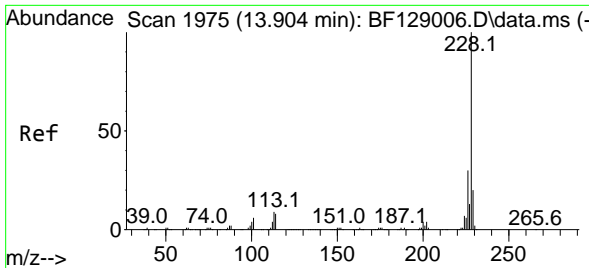

#83
 Chrysene
 Concen: 10.349 ng
 RT: 13.898 min Scan# 1974
 Delta R.T. -0.006 min
 Lab File: BF129004.D
 Acq: 26 Jun 2022 14:31

Instrument :

BNA_F

Client Sample Id :

SSTDICC010

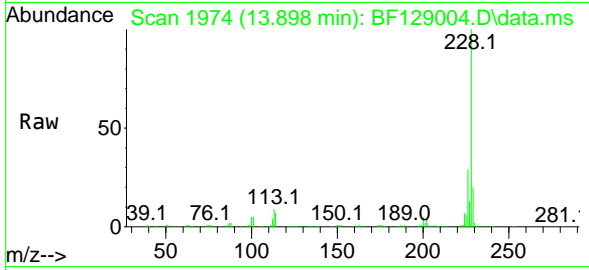

Tgt Ion: 228 Resp: 19379
 Ion Ratio Lower Upper
 228 100
 226 28.9 24.3 36.5
 229 19.7 15.9 23.9

Manual Integrations

APPROVED

Reviewed By : Christian Giraldo 06/29/2022
 Supervised By : Jagrut Upadhyay 06/29/2022

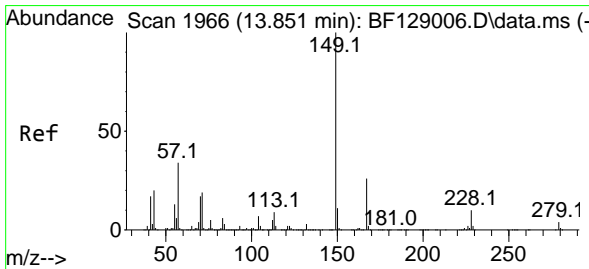
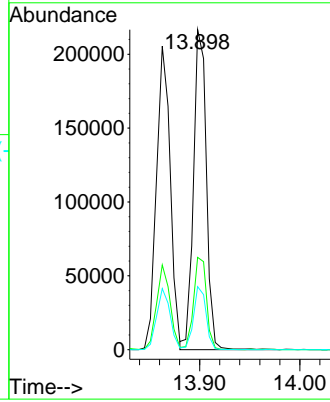
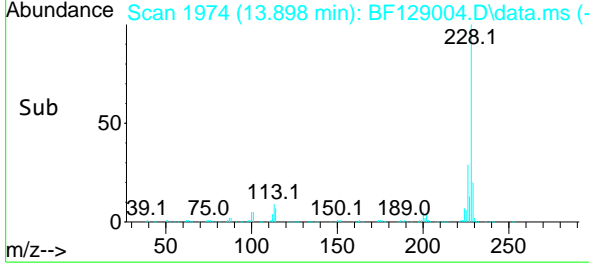

#84
 Bis(2-ethylhexyl)phthalate
 Concen: 8.650 ng
 RT: 13.851 min Scan# 1966
 Delta R.T. 0.000 min
 Lab File: BF129004.D
 Acq: 26 Jun 2022 14:31

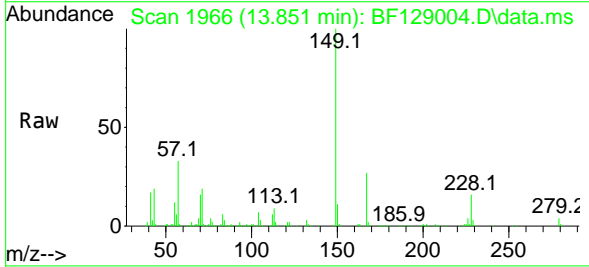

Tgt Ion: 149 Resp: 110715
 Ion Ratio Lower Upper
 149 100
 167 26.5 21.0 31.4
 279 3.7 3.1 4.7

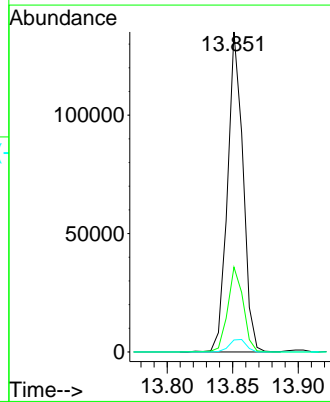
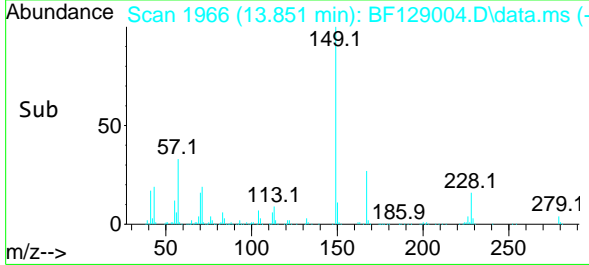

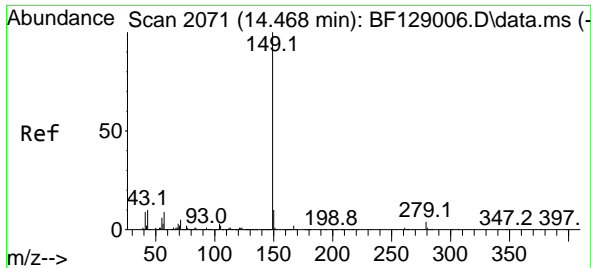

#85
 Di-n-octyl phthalate
 Concen: 9.497 ng
 RT: 14.463 min Scan# 2070
 Delta R.T. -0.006 min
 Lab File: BF129004.D
 Acq: 26 Jun 2022 14:31

Instrument :

BNA_F

Client Sample Id :

SSTDICC010

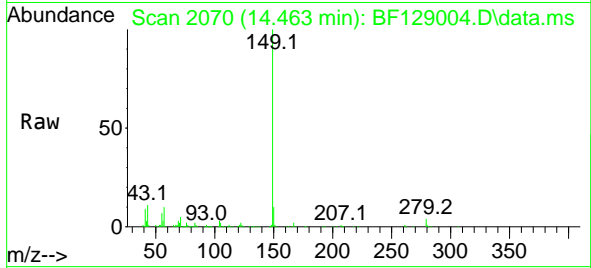

Tgt Ion:149 Resp: 183088
 Ion Ratio Lower Upper
 149 100
 167 1.7 1.3 1.9
 43 11.1 9.2 13.8

Manual Integrations

APPROVED

Reviewed By :Christian Giraldo 06/29/2022
 Supervised By :Jagrut Upadhyay 06/29/2022

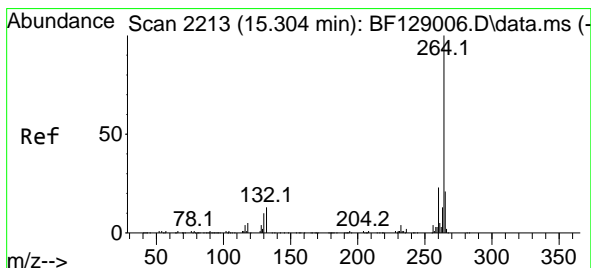
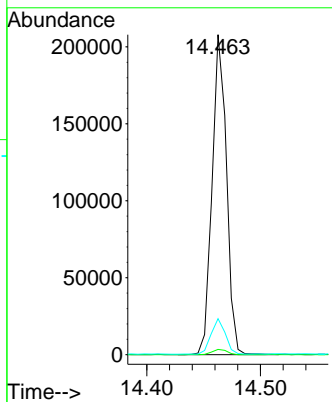
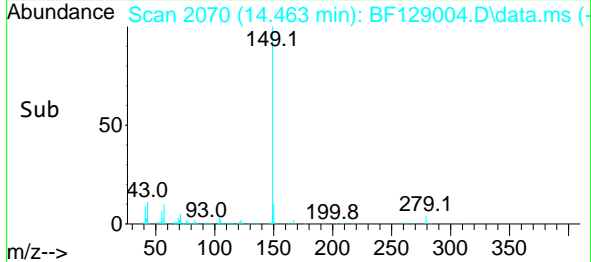

#86
 Perylene-d12
 Concen: 20.000 ng
 RT: 15.310 min Scan# 2214
 Delta R.T. 0.006 min
 Lab File: BF129004.D
 Acq: 26 Jun 2022 14:31

Tgt Ion:264 Resp: 284569
 Ion Ratio Lower Upper
 264 100
 260 23.7 18.4 27.6
 265 20.9 17.2 25.8

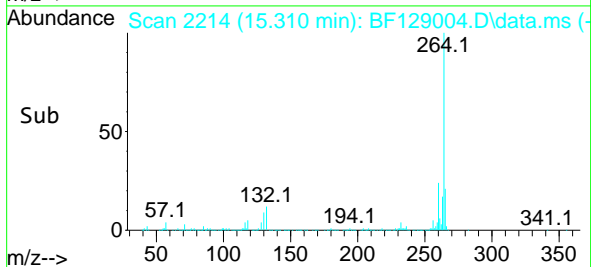
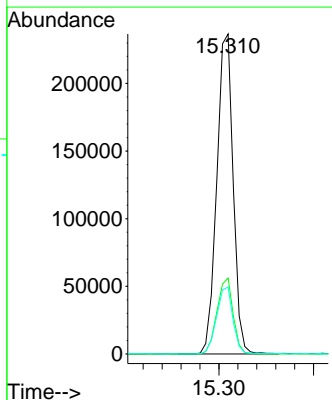
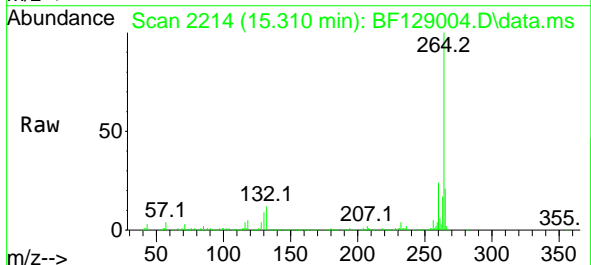

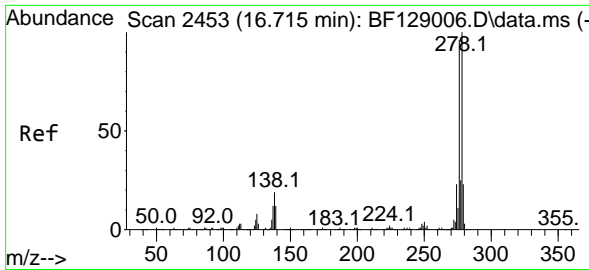

#87
 Indeno(1,2,3-cd)pyrene
 Concen: 9.135 ng
 RT: 16.710 min Scan# 2453
 Delta R.T. -0.006 min
 Lab File: BF129004.D
 Acq: 26 Jun 2022 14:31

Instrument :

BNA_F

Client Sample Id :

SSTDICC010

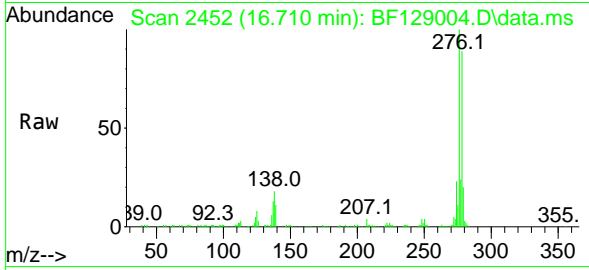

Tgt Ion: 276 Resp: 15668
 Ion Ratio Lower Upper
 276 100
 138 18.7 21.1 31.7
 277 26.0 20.3 30.5

Manual Integrations

APPROVED

Reviewed By : Christian Giraldo 06/29/2022
 Supervised By : Jagrut Upadhyay 06/29/2022

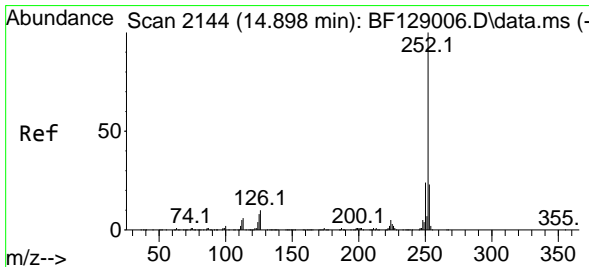
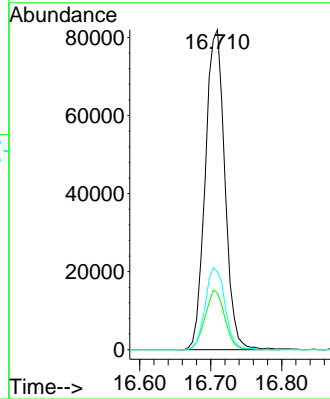
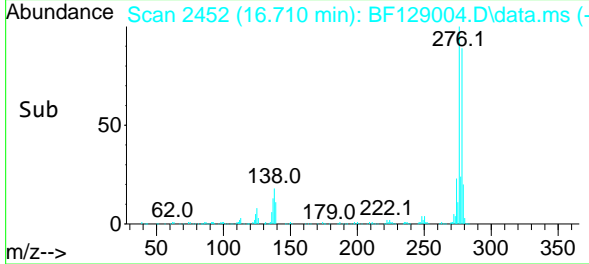

#88
 Benzo(b)fluoranthene
 Concen: 9.409 ng
 RT: 14.898 min Scan# 2144
 Delta R.T. 0.000 min
 Lab File: BF129004.D
 Acq: 26 Jun 2022 14:31

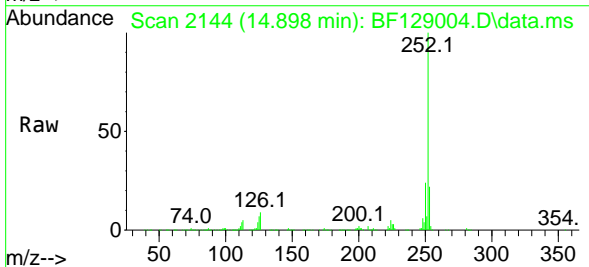

Tgt Ion: 252 Resp: 171085
 Ion Ratio Lower Upper
 252 100
 253 21.9 17.7 26.5
 125 6.8 8.0 12.0

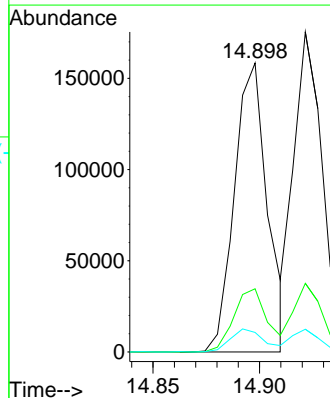
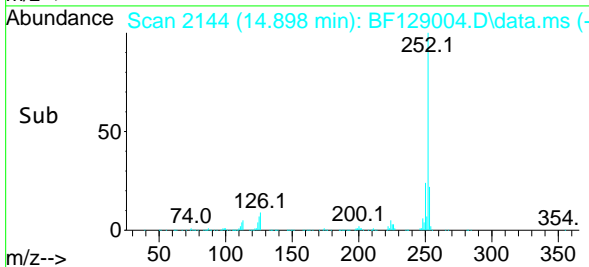

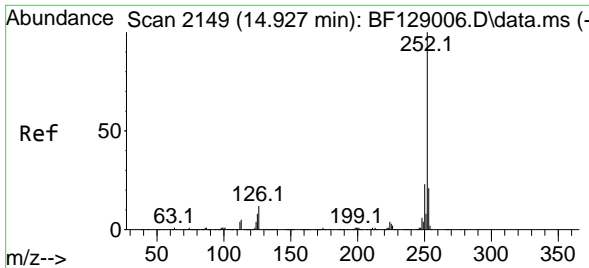

#89
 Benzo(k)fluoranthene
 Concen: 9.681 ng
 RT: 14.921 min Scan# 2148
 Delta R.T. -0.006 min
 Lab File: BF129004.D
 Acq: 26 Jun 2022 14:31

Instrument :

BNA_F

Client Sample Id :

SSTDICC010

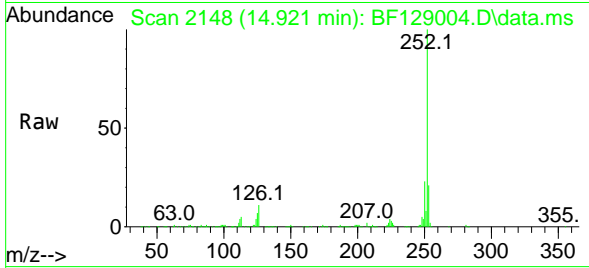

Tgt Ion:252 Resp: 16560
 Ion Ratio Lower Upper
 252 100
 253 21.5 17.8 26.6
 125 7.1 8.3 12.5

Manual Integrations

APPROVED

Reviewed By :Christian Giraldo 06/29/2022
 Supervised By :Jagrut Upadhyay 06/29/2022

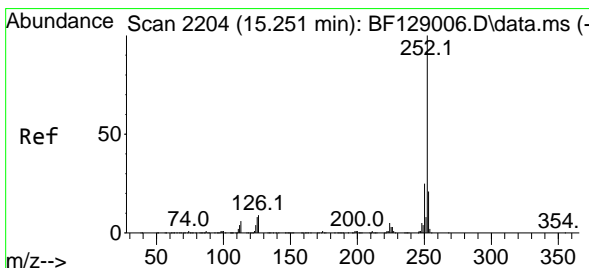
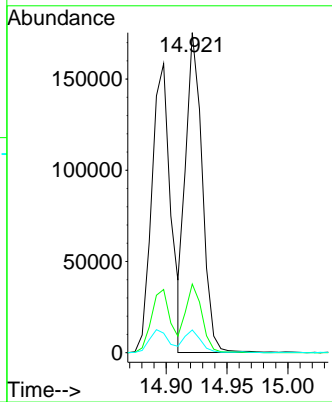
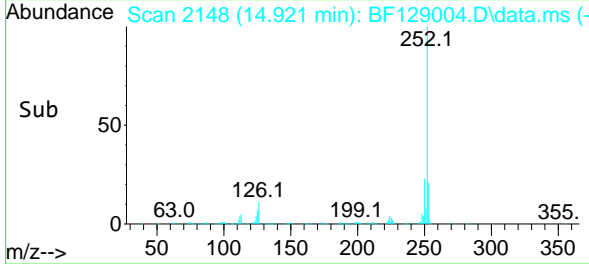

#90
 Benzo(a)pyrene
 Concen: 9.797 ng
 RT: 15.245 min Scan# 2203
 Delta R.T. -0.006 min
 Lab File: BF129004.D
 Acq: 26 Jun 2022 14:31

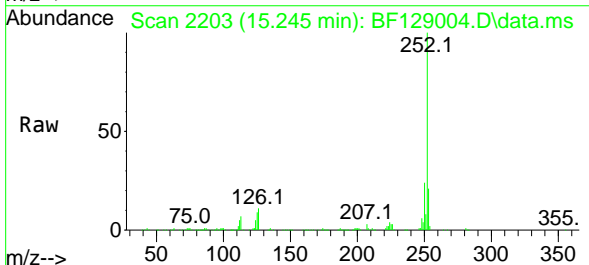

Tgt Ion:252 Resp: 140013
 Ion Ratio Lower Upper
 252 100
 253 21.1 17.0 25.6
 125 9.0 8.8 13.2

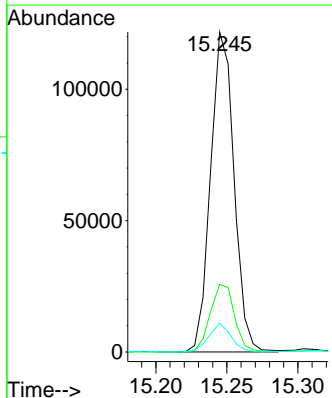
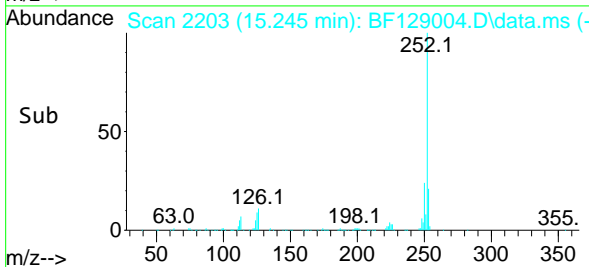

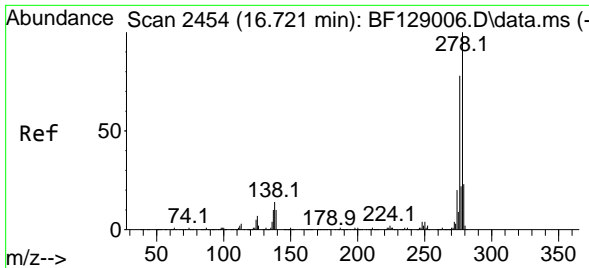

#91
 Dibenzo(a,h)anthracene
 Concen: 9.126 ng
 RT: 16.715 min Scan# 2453
 Delta R.T. -0.006 min
 Lab File: BF129004.D
 Acq: 26 Jun 2022 14:31

Instrument :

BNA_F

ClientSampleId :

SSTDICC010

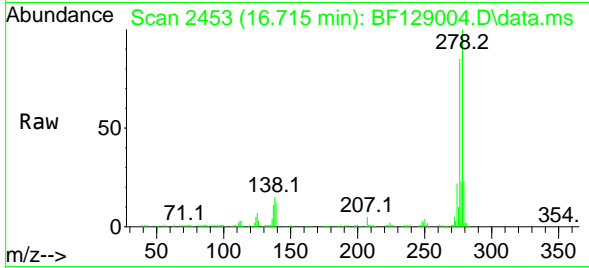

Tgt Ion:278 Resp: 129834
 Ion Ratio Lower Upper
 278 100
 139 11.8 12.8 19.2
 279 23.0 18.6 28.0

Manual Integrations
 APPROVED

Reviewed By :Christian Giraldo 06/29/2022
 Supervised By :Jagrut Upadhyay 06/29/2022

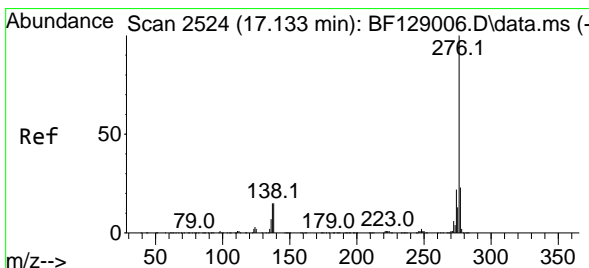
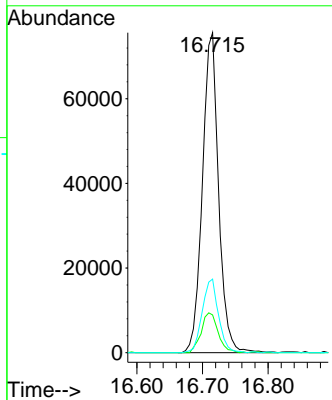
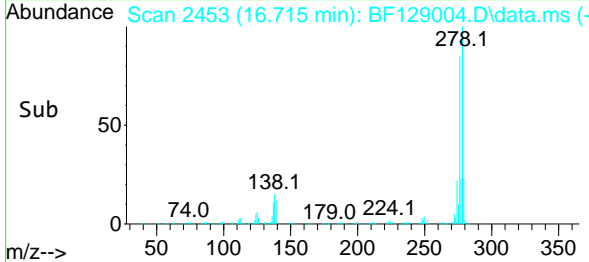

#92
 Benzo(g,h,i)perylene
 Concen: 8.854 ng
 RT: 17.127 min Scan# 2523
 Delta R.T. -0.006 min
 Lab File: BF129004.D
 Acq: 26 Jun 2022 14:31

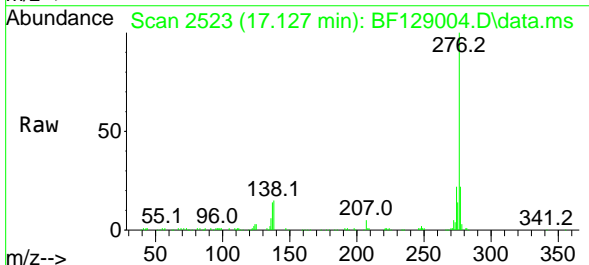

Tgt Ion:276 Resp: 124844
 Ion Ratio Lower Upper
 276 100
 277 22.3 19.1 28.7
 138 14.8 18.0 27.0#

