

Data Path : Z:\svoasrv\HPCHEM1\BNA_F\Data\BF071422\
 Data File : BF129215.D
 Acq On : 14 Jul 2022 12:19
 Operator : CG\JU
 Sample : SSTDICC005
 Misc :
 ALS Vial : 2 Sample Multiplier: 1

Instrument :
 BNA_F
 ClientSampleId :
 SSTDICC005

Quant Time: Jul 14 14:17:48 2022
 Quant Method : Z:\svoasrv\HPCHEM1\BNA_F\Methods\8270-BF071422.M
 Quant Title : ASP BNA STANDARDS FOR 5 POINT CALIBRATION
 QLast Update : Thu Jul 14 14:17:14 2022
 Response via : Initial Calibration

Compound	R.T.	QIon	Response	Conc	Units	Dev(Min)	
Internal Standards							
1) 1,4-Dichlorobenzene-d4	6.898	152	250667	20.000	ng	0.00	
21) Naphthalene-d8	8.181	136	1006443	20.000	ng	0.00	
39) Acenaphthene-d10	9.939	164	513372	20.000	ng	0.00	
64) Phenanthrene-d10	11.428	188	866093	20.000	ng	# 0.00	
76) Chrysene-d12	14.069	240	692369	20.000	ng	#-0.01	
86) Perylene-d12	15.563	264	649179	20.000	ng	0.00	
System Monitoring Compounds							
5) 2-Fluorophenol	5.510	112	181675	12.253	ng	-0.01	
7) Phenol-d6	6.510	99	226475	12.299	ng	-0.02	
23) Nitrobenzene-d5	7.457	82	192461	11.406	ng	-0.01	
42) 2,4,6-Tribromophenol	10.722	330	47731	8.551	ng	-0.01	
45) 2-Fluorobiphenyl	9.251	172	376246	11.725	ng	-0.01	
79) Terphenyl-d14	13.010	244	376380	11.289	ng	-0.01	
Target Compounds							
2) 1,4-Dioxane	2.716	88	37797	5.718	ng		Qvalue 93
3) Pyridine	3.546	79	89998	5.575	ng		97
4) n-Nitrosodimethylamine	3.440	42	48599	6.645	ng		95
6) Aniline	6.557	93	123703	6.007	ng		99
8) 2-Chlorophenol	6.675	128	92010	5.907	ng		96
9) Benzaldehyde	6.445	77	74250	7.651	ng		92
10) Phenol	6.528	94	113615	6.090	ng		89
11) bis(2-Chloroethyl)ether	6.628	93	89920	6.089	ng		93
12) 1,3-Dichlorobenzene	6.840	146	98065	5.719	ng		97
13) 1,4-Dichlorobenzene	6.916	146	99556	5.756	ng		98
14) 1,2-Dichlorobenzene	7.069	146	96107	5.911	ng		98
15) Benzyl Alcohol	7.034	79	69473	5.363	ng		91
16) 2,2'-oxybis(1-Chloropr...	7.169	45	144675	6.859	ng		94
17) 2-Methylphenol	7.140	107	73660	5.811	ng		95
18) Hexachloroethane	7.410	117	35341	5.820	ng	#	88
19) n-Nitroso-di-n-propyla...	7.298	70	63557	5.966	ng		97
20) 3+4-Methylphenols	7.292	107	94833	5.883	ng		93
22) Acetophenone	7.298	105	131849	5.711	ng	#	97
24) Nitrobenzene	7.475	77	92514	5.667	ng		95
25) Isophorone	7.710	82	161117	5.650	ng		97
26) 2-Nitrophenol	7.792	139	36265	4.779	ng		96
27) 2,4-Dimethylphenol	7.822	122	68544	5.004	ng		97
28) bis(2-Chloroethoxy)met...	7.922	93	108779	5.554	ng		99
29) 2,4-Dichlorophenol	8.028	162	70547	5.049	ng		98
30) 1,2,4-Trichlorobenzene	8.116	180	77716	5.055	ng		97
31) Naphthalene	8.204	128	264740	5.794	ng		99
32) Benzoic acid	7.875	122	35744	3.252	ng		98
33) 4-Chloroaniline	8.245	127	104450	5.673	ng		98
34) Hexachlorobutadiene	8.316	225	42228	4.600	ng		97
35) Caprolactam	8.581	113	21888	4.940	ng	#	84
36) 4-Chloro-3-methylphenol	8.716	107	76431	5.384	ng		98
37) 2-Methylnaphthalene	8.892	142	169885	5.526	ng		99
38) 1-Methylnaphthalene	8.992	142	164382	5.506	ng		99
40) 1,2,4,5-Tetrachloroben...	9.057	216	70331	4.874	ng		99
41) Hexachlorocyclopentadiene	9.045	237	26036	3.418	ng		99
43) 2,4,6-Trichlorophenol	9.169	196	49209	5.007	ng		99

Data Path : Z:\svoasrv\HPCHEM1\BNA_F\Data\BF071422\
 Data File : BF129215.D
 Acq On : 14 Jul 2022 12:19
 Operator : CG\JU
 Sample : SSTDICC005
 Misc :
 ALS Vial : 2 Sample Multiplier: 1

Instrument :
 BNA_F
 ClientSampleId :
 SSTDICC005

Quant Time: Jul 14 14:17:48 2022
 Quant Method : Z:\svoasrv\HPCHEM1\BNA_F\Methods\8270-BF071422.M
 Quant Title : ASP BNA STANDARDS FOR 5 POINT CALIBRATION
 QLast Update : Thu Jul 14 14:17:14 2022
 Response via : Initial Calibration

Compound	R.T.	QIon	Response	Conc	Units	Dev(Min)
44) 2,4,5-Trichlorophenol	9.204	196	49526	4.737	ng	96
46) 1,1'-Biphenyl	9.357	154	208381	5.646	ng	97
47) 2-Chloronaphthalene	9.381	162	160137	5.619	ng	99
48) 2-Nitroaniline	9.475	65	44410	5.916	ng	97
49) Acenaphthylene	9.798	152	239960	5.541	ng	99
50) Dimethylphthalate	9.651	163	174803	5.443	ng	99
51) 2,6-Dinitrotoluene	9.716	165	34236	5.217	ng	97
52) Acenaphthene	9.969	154	149890	5.313	ng	100
53) 3-Nitroaniline	9.881	138	41395	5.289	ng	98
54) 2,4-Dinitrophenol	9.986	184	10388	3.534	ng	99
55) Dibenzofuran	10.139	168	224540	5.466	ng	97
56) 4-Nitrophenol	10.033	139	31027	4.852	ng	99
57) 2,4-Dinitrotoluene	10.116	165	42087	5.195	ng	99
58) Fluorene	10.486	166	174464	5.491	ng	98
59) 2,3,4,6-Tetrachlorophenol	10.216	232	34285	3.958	ng	94
60) Diethylphthalate	10.351	149	172649	5.365	ng	98
61) 4-Chlorophenyl-phenyle...	10.475	204	80294	5.072	ng	93
62) 4-Nitroaniline	10.492	138	42419	5.466	ng	91
63) Azobenzene	10.633	77	187233	5.938	ng	93
65) 4,6-Dinitro-2-methylph...	10.522	198	16938	4.420	ng	80
66) n-Nitrosodiphenylamine	10.592	169	150421	5.719	ng	96
67) 4-Bromophenyl-phenylether	10.969	248	47717	5.179	ng	95
68) Hexachlorobenzene	11.033	284	50388	4.912	ng	99
69) Atrazine	11.116	200	42712	5.771	ng	94
70) Pentachlorophenol	11.227	266	23331	3.818	ng	98
71) Phenanthrene	11.451	178	252898	6.111	ng	97
72) Anthracene	11.504	178	246074	6.031	ng	98
73) Carbazole	11.657	167	251582	6.154	ng	98
74) Di-n-butylphthalate	11.980	149	256490	5.950	ng	99
75) Fluoranthene	12.639	202	256343	5.923	ng	96
77) Benzidine	12.763	184	117366	9.520	ng	98
78) Pyrene	12.869	202	271035	5.647	ng	98
80) Butylbenzylphthalate	13.486	149	95495	4.884	ng	95
81) Benzo(a)anthracene	14.057	228	237266	5.612	ng	99
82) 3,3'-Dichlorobenzidine	14.021	252	53935	5.905	ng	# 96
83) Chrysene	14.098	228	223708	5.700	ng	99
84) Bis(2-ethylhexyl)phtha...	14.039	149	137663	5.298	ng	99
85) Di-n-octyl phthalate	14.657	149	218884	5.707	ng	99
87) Indeno(1,2,3-cd)pyrene	17.062	276	201480	5.060	ng	98
88) Benzo(b)fluoranthene	15.115	252	208421	5.338	ng	# 98
89) Benzo(k)fluoranthene	15.145	252	203021	5.361	ng	98
90) Benzo(a)pyrene	15.492	252	168774	5.303	ng	# 98
91) Dibenzo(a,h)anthracene	17.080	278	161165	4.965	ng	97
92) Benzo(g,h,i)perylene	17.515	276	159303	4.892	ng	99

(#) = qualifier out of range (m) = manual integration (+) = signals summed

Data Path : Z:\svoasrv\HPCHEM1\BNA_F\Data\BF071422\
 Data File : BF129215.D
 Acq On : 14 Jul 2022 12:19
 Operator : CG\JU
 Sample : SSTDICC005
 Misc :
 ALS Vial : 2 Sample Multiplier: 1

Instrument :
 BNA_F
 ClientSampleId :
 SSTDICC005

Quant Time: Jul 14 14:17:48 2022
 Quant Method : Z:\svoasrv\HPCHEM1\BNA_F\Methods\8270-BF071422.M
 Quant Title : ASP BNA STANDARDS FOR 5 POINT CALIBRATION
 QLast Update : Thu Jul 14 14:17:14 2022
 Response via : Initial Calibration

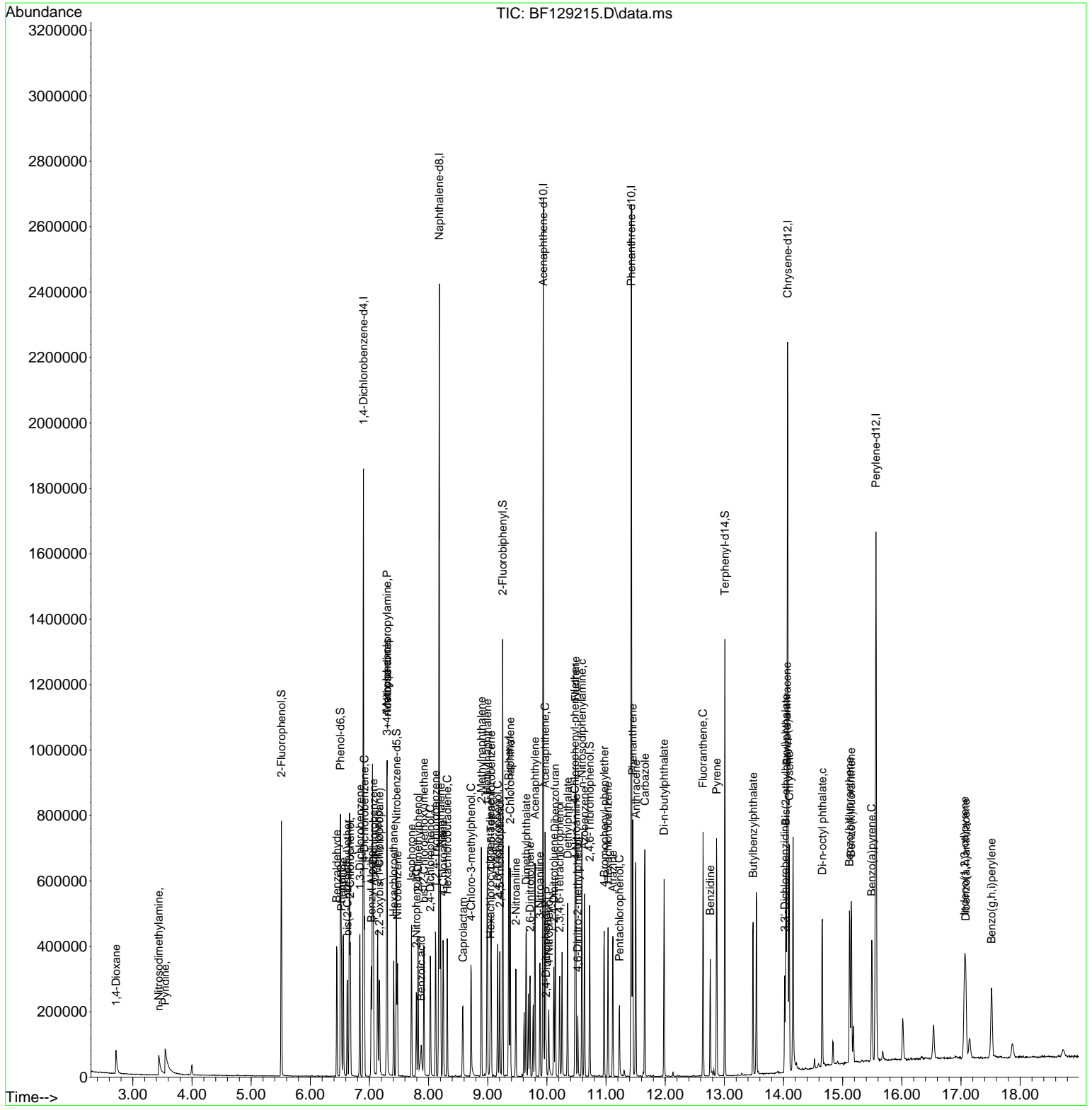

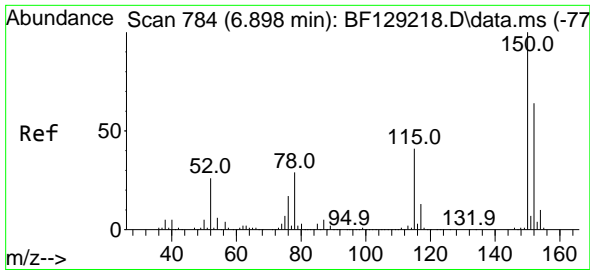

#1
 1,4-Dichlorobenzene-d4
 Concen: 20.000 ng
 RT: 6.898 min Scan# 71
 Delta R.T. 0.000 min
 Lab File: BF129215.D
 Acq: 14 Jul 2022 12:19

Instrument : BNA_F
 ClientSampleId : SSTDICC005

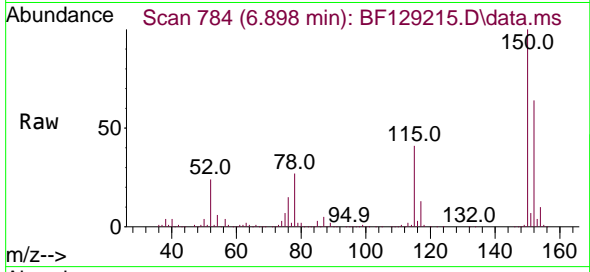

Tgt Ion:152 Resp: 250667
 Ion Ratio Lower Upper
 152 100
 150 155.1 123.7 185.5
 115 63.6 49.9 74.9

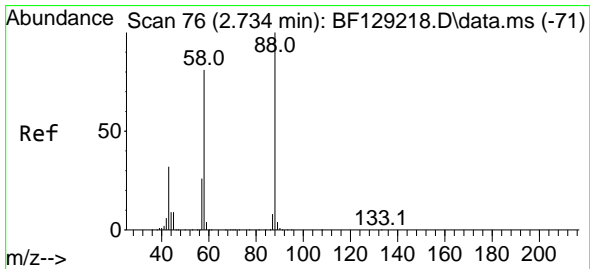
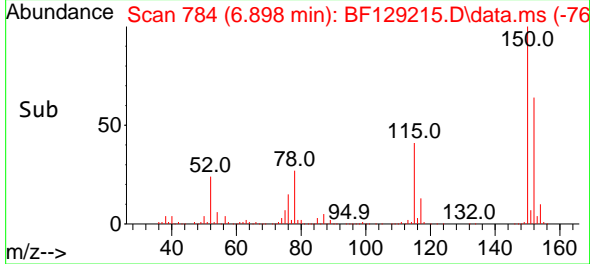
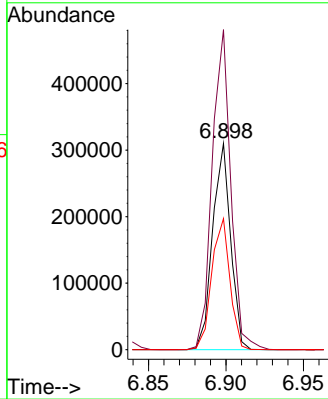

#2
 1,4-Dioxane
 Concen: 5.718 ng
 RT: 2.716 min Scan# 73
 Delta R.T. -0.017 min
 Lab File: BF129215.D
 Acq: 14 Jul 2022 12:19

Tgt Ion: 88 Resp: 37797
 Ion Ratio Lower Upper
 88 100
 58 82.7 71.8 107.8
 43 36.1 26.6 39.8

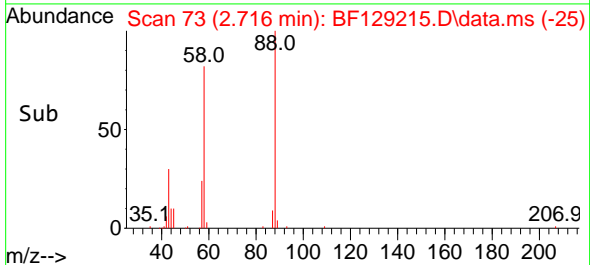
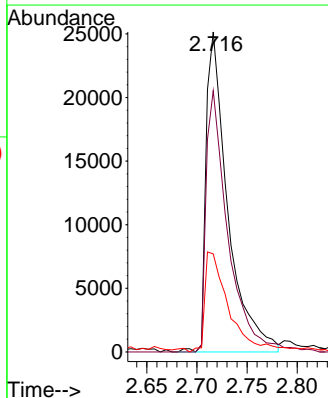
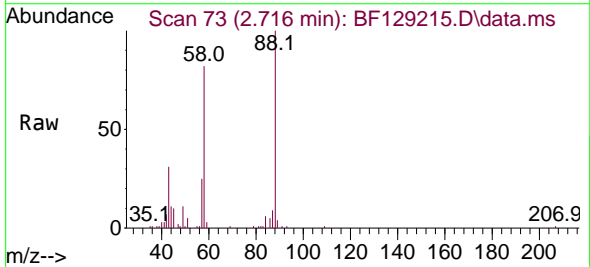

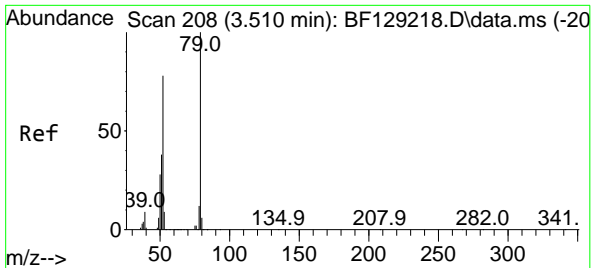

#3
 Pyridine
 Concen: 5.575 ng
 RT: 3.546 min Scan# 214
 Delta R.T. 0.036 min
 Lab File: BF129215.D
 Acq: 14 Jul 2022 12:19

Instrument : BNA_F
 ClientSampleId : BF129215.D
 SSTDICC005

Tgt Ion: 79 Resp: 89998

Ion	Ratio	Lower	Upper
79	100		
52	82.9	68.6	102.8
51	42.9	32.9	49.3

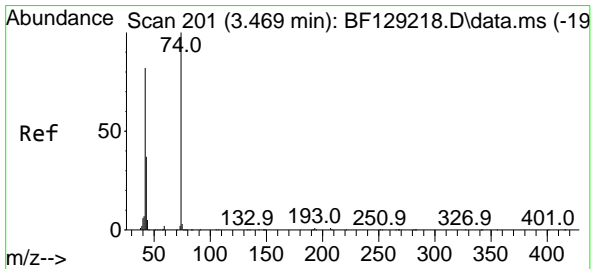
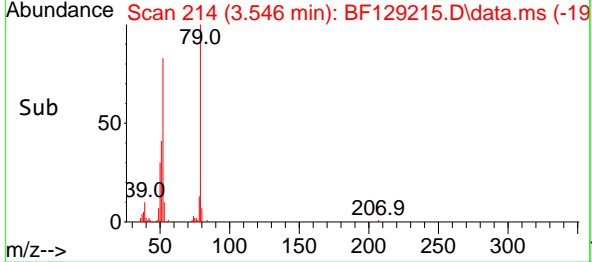
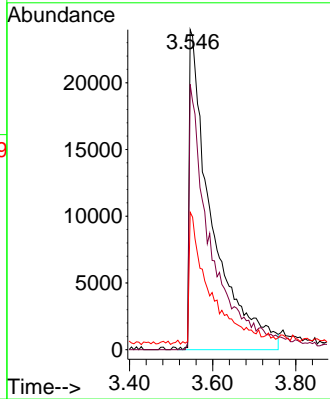
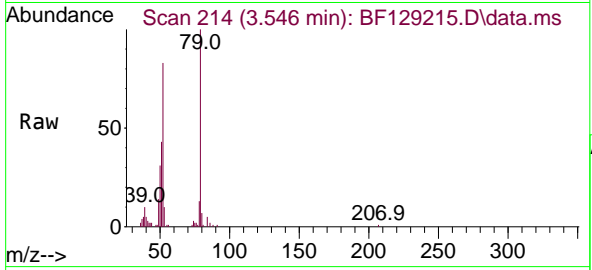

#4
 n-Nitrosodimethylamine
 Concen: 6.645 ng
 RT: 3.440 min Scan# 196
 Delta R.T. -0.029 min
 Lab File: BF129215.D
 Acq: 14 Jul 2022 12:19

Tgt Ion: 42 Resp: 48599

Ion	Ratio	Lower	Upper
42	100		
74	124.0	94.8	142.2
44	9.9	6.6	10.0

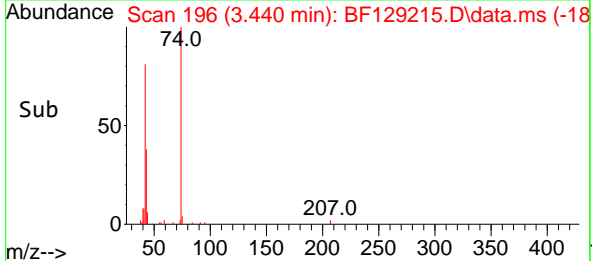
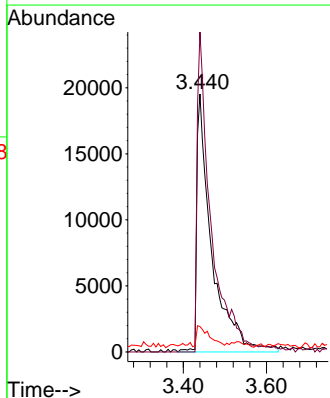
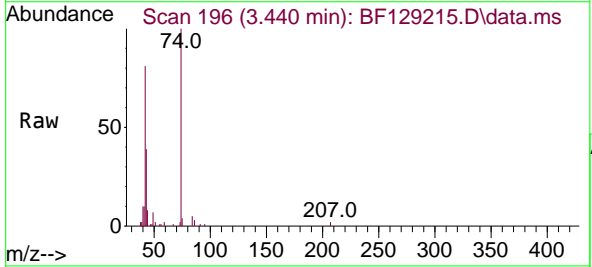

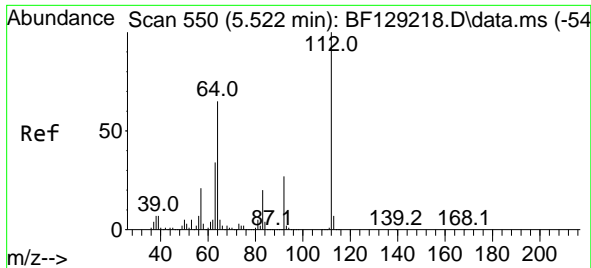

#5
 2-Fluorophenol
 Concen: 12.253 ng
 RT: 5.510 min Scan# 54
 Delta R.T. -0.011 min
 Lab File: BF129215.D
 Acq: 14 Jul 2022 12:19

Instrument :
 BNA_F
 ClientSampleId :
 SSTDICC005

Tgt Ion:112 Resp: 181675

Ion	Ratio	Lower	Upper
112	100		
64	64.3	53.3	79.9
63	32.2	28.0	42.0

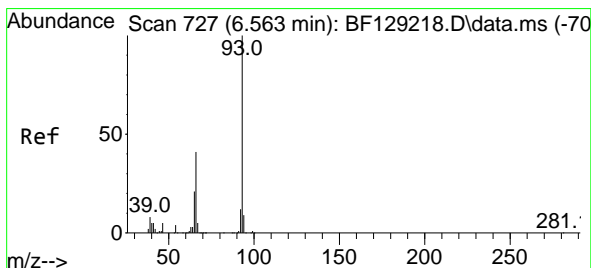
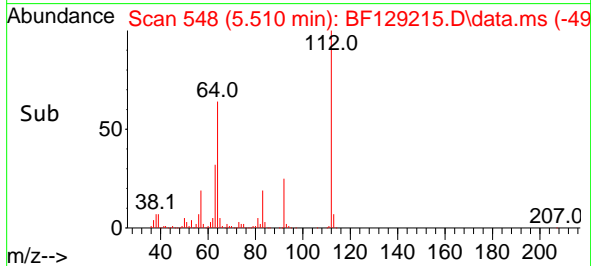
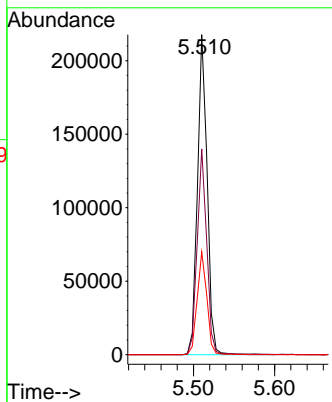
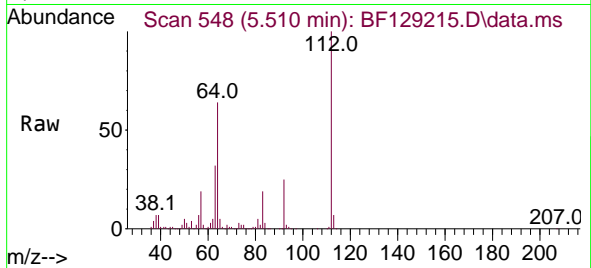

#6
 Aniline
 Concen: 6.007 ng
 RT: 6.557 min Scan# 726
 Delta R.T. -0.006 min
 Lab File: BF129215.D
 Acq: 14 Jul 2022 12:19

Tgt Ion: 93 Resp: 123703

Ion	Ratio	Lower	Upper
93	100		
66	39.5	32.5	48.7
65	20.3	16.4	24.6

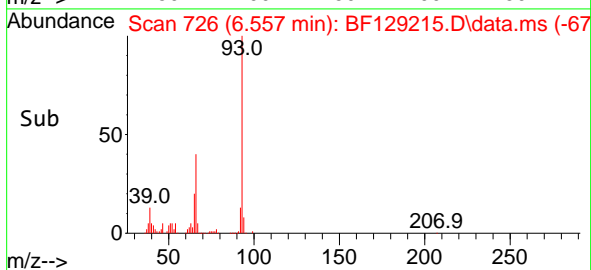
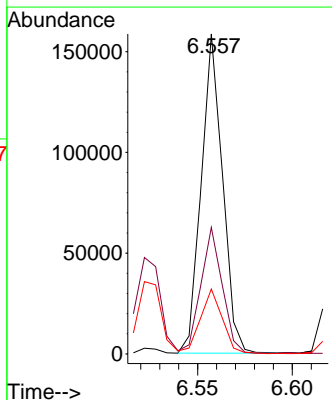
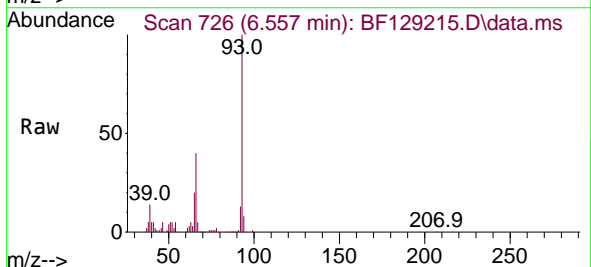

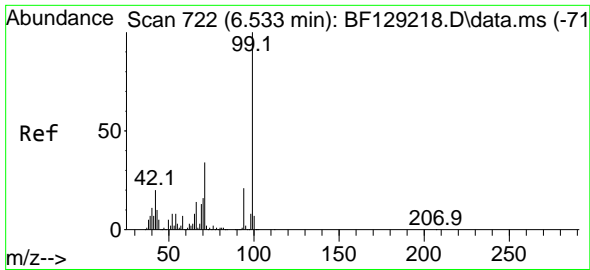

#7
 Phenol-d6
 Concen: 12.299 ng
 RT: 6.510 min Scan# 71
 Delta R.T. -0.023 min
 Lab File: BF129215.D
 Acq: 14 Jul 2022 12:19

Instrument :
 BNA_F
 ClientSampleId :
 SSTDICC005

Tgt Ion: 99 Resp: 226475

Ion	Ratio	Lower	Upper
99	100		
42	20.7	17.3	25.9
71	32.8	28.9	43.3

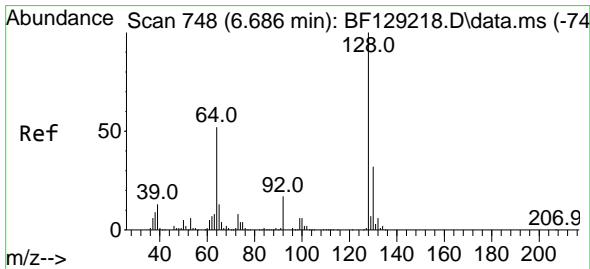
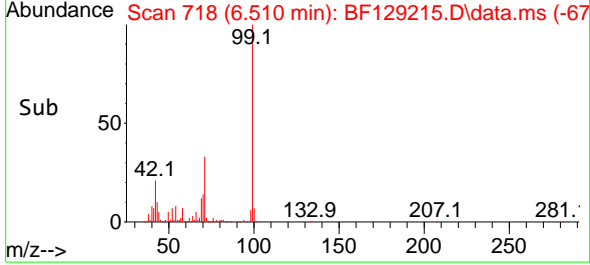
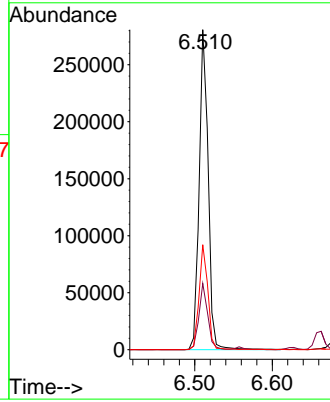
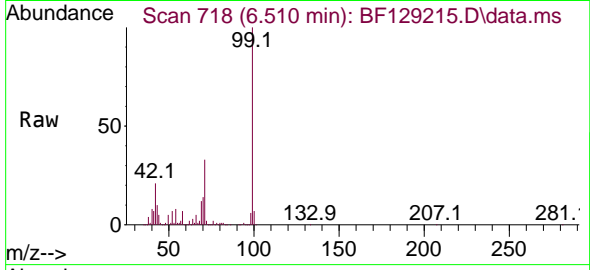

#8
 2-Chlorophenol
 Concen: 5.907 ng
 RT: 6.675 min Scan# 746
 Delta R.T. -0.011 min
 Lab File: BF129215.D
 Acq: 14 Jul 2022 12:19

Tgt Ion: 128 Resp: 92010

Ion	Ratio	Lower	Upper
128	100		
130	31.4	13.1	53.1
64	53.9	30.9	70.9

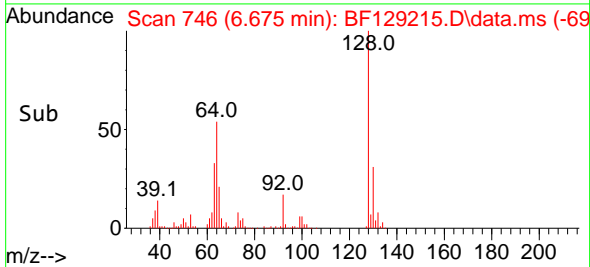
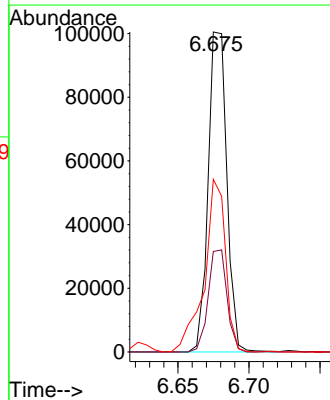
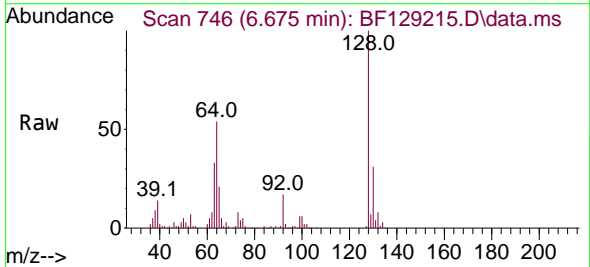

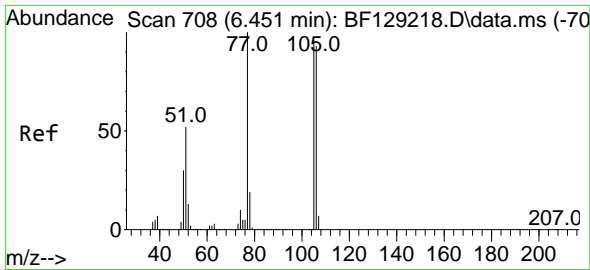

#9
 Benzaldehyde
 Concen: 7.651 ng
 RT: 6.445 min Scan# 707
 Delta R.T. -0.006 min
 Lab File: BF129215.D
 Acq: 14 Jul 2022 12:19

Instrument :
 BNA_F
 ClientSampleId :
 SSTDICC005

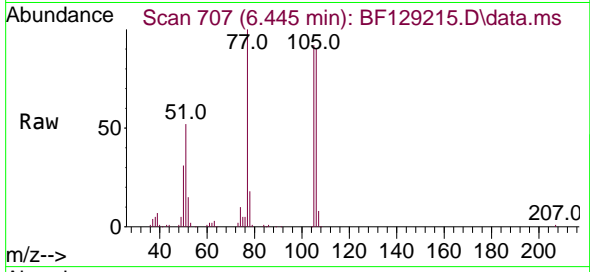

Tgt Ion: 77 Resp: 74250

Ion	Ratio	Lower	Upper
77	100		
105	92.5	81.6	121.6
106	89.7	76.1	116.1

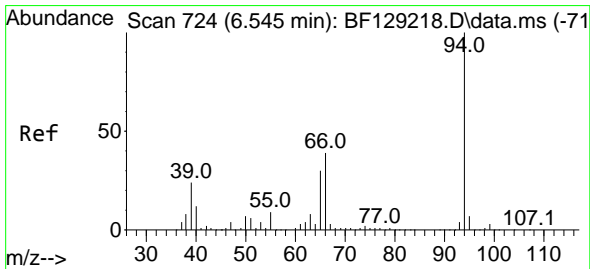
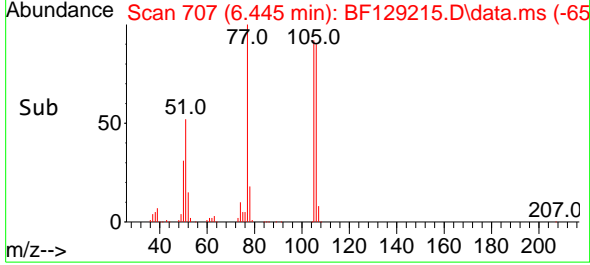
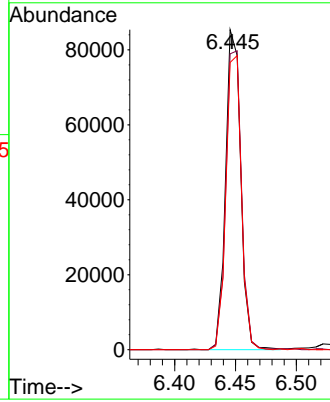

#10
 Phenol
 Concen: 6.090 ng
 RT: 6.528 min Scan# 721
 Delta R.T. -0.017 min
 Lab File: BF129215.D
 Acq: 14 Jul 2022 12:19

Tgt Ion: 94 Resp: 113615

Ion	Ratio	Lower	Upper
94	100		
65	26.5	11.4	51.4
66	33.5	21.4	61.4

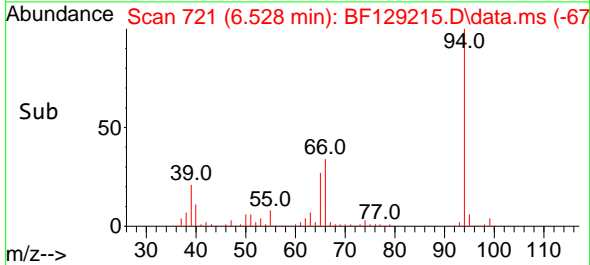
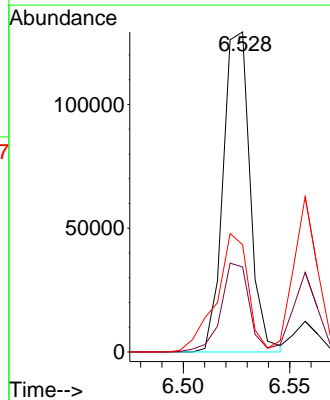
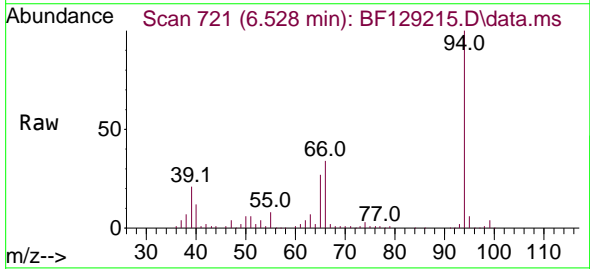

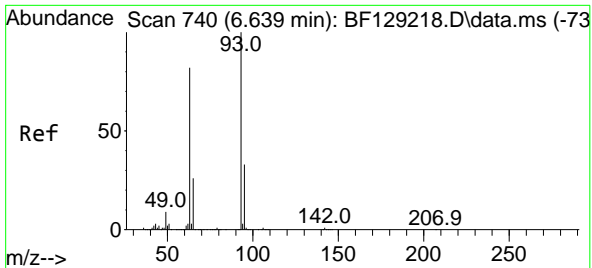

#11
 bis(2-Chloroethyl)ether
 Concen: 6.089 ng
 RT: 6.628 min Scan# 711
 Delta R.T. -0.011 min
 Lab File: BF129215.D
 Acq: 14 Jul 2022 12:19

Instrument : BNA_F
 ClientSampleId : SSTDICC005

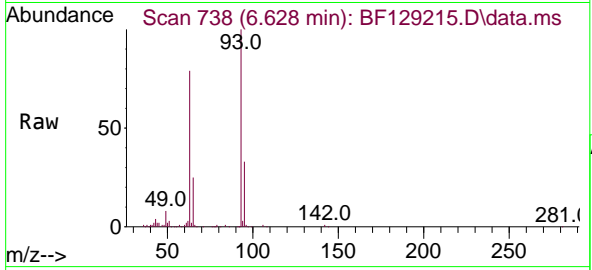

Tgt Ion: 93 Resp: 89920
 Ion Ratio Lower Upper
 93 100
 63 79.1 67.4 107.4
 95 33.5 12.7 52.7

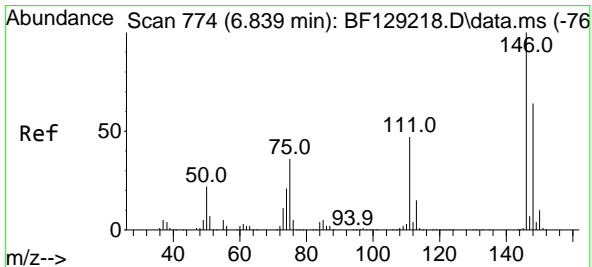
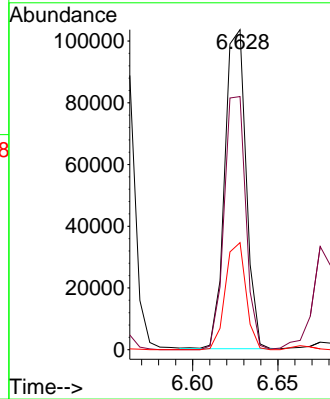
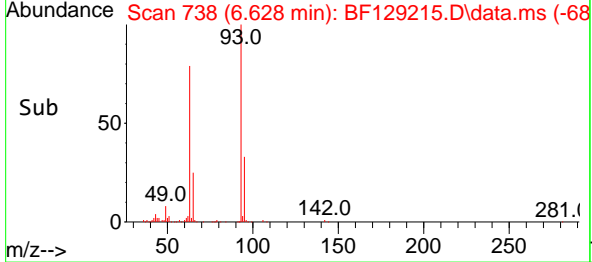

#12
 1,3-Dichlorobenzene
 Concen: 5.719 ng
 RT: 6.840 min Scan# 774
 Delta R.T. 0.000 min
 Lab File: BF129215.D
 Acq: 14 Jul 2022 12:19

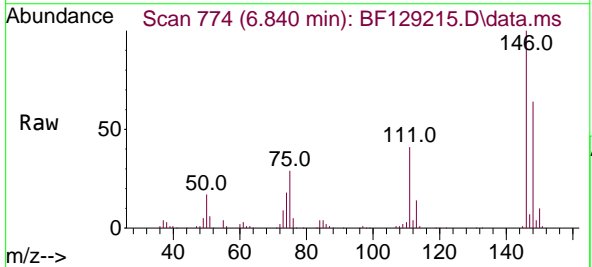

Tgt Ion: 146 Resp: 98065
 Ion Ratio Lower Upper
 146 100
 148 64.2 50.6 75.8
 75 29.5 26.3 39.5

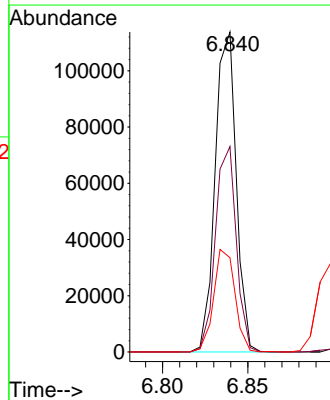
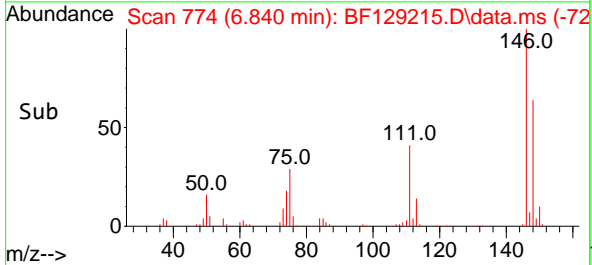

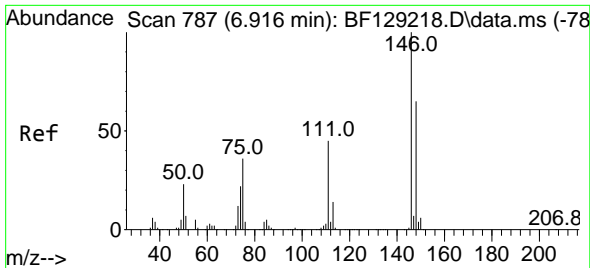

#13
 1,4-Dichlorobenzene
 Concen: 5.756 ng
 RT: 6.916 min Scan# 71
 Delta R.T. 0.000 min
 Lab File: BF129215.D
 Acq: 14 Jul 2022 12:19

Instrument : BNA_F
 ClientSampleId : SSTDICC005

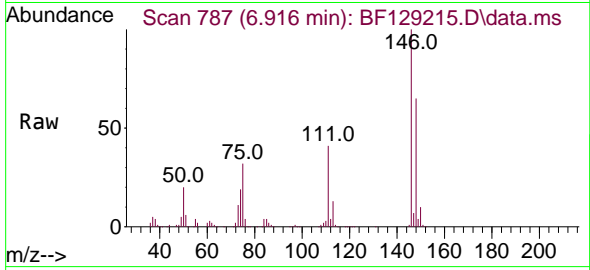

Tgt Ion:146 Resp: 99556
 Ion Ratio Lower Upper
 146 100
 148 65.4 51.1 76.7
 111 41.2 34.2 51.4

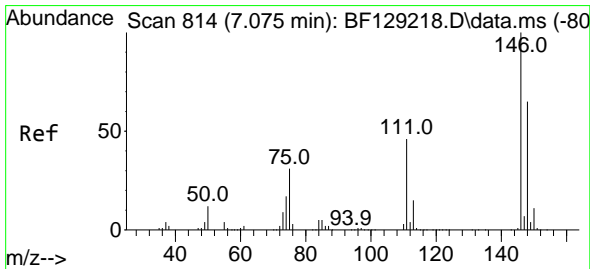
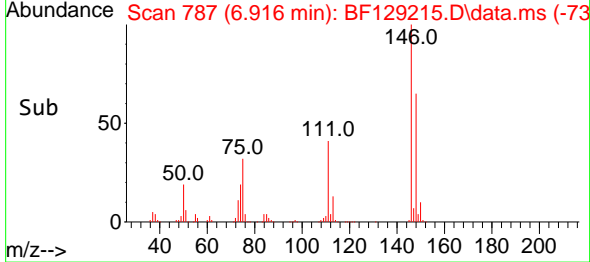
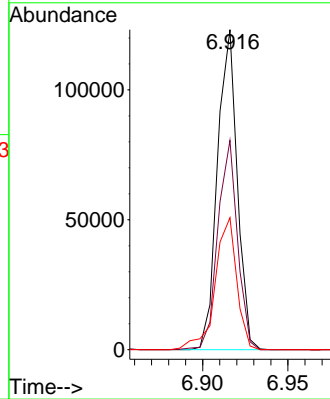

#14
 1,2-Dichlorobenzene
 Concen: 5.911 ng
 RT: 7.069 min Scan# 813
 Delta R.T. -0.006 min
 Lab File: BF129215.D
 Acq: 14 Jul 2022 12:19

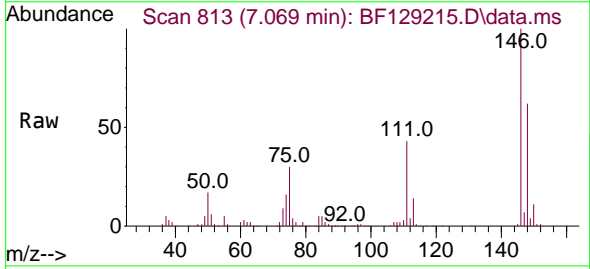

Tgt Ion:146 Resp: 96107
 Ion Ratio Lower Upper
 146 100
 148 62.4 51.8 77.8
 111 43.1 35.1 52.7

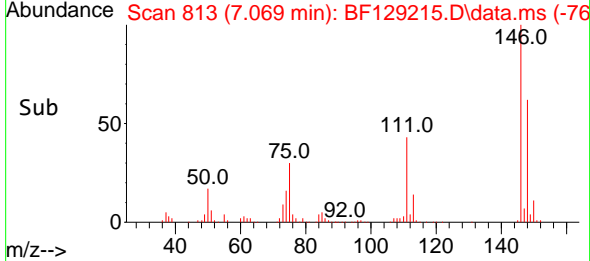
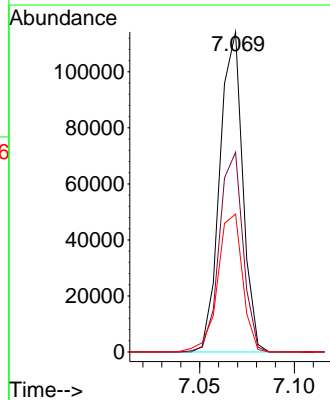

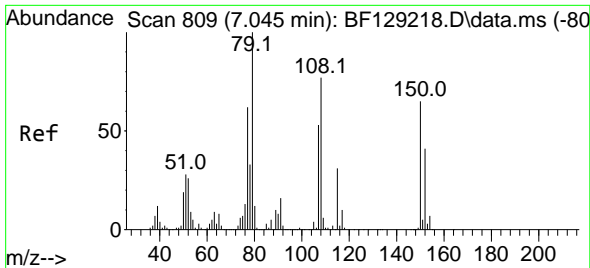

#15
 Benzyl Alcohol
 Concen: 5.363 ng
 RT: 7.034 min Scan# 809
 Delta R.T. -0.011 min
 Lab File: BF129215.D
 Acq: 14 Jul 2022 12:19

Instrument :
 BNA_F
 ClientSampleId :
 SSTDICC005

Tgt Ion: 79 Resp: 69473

Ion	Ratio	Lower	Upper
79	100		
108	87.8	61.8	92.6
77	66.0	50.2	75.4

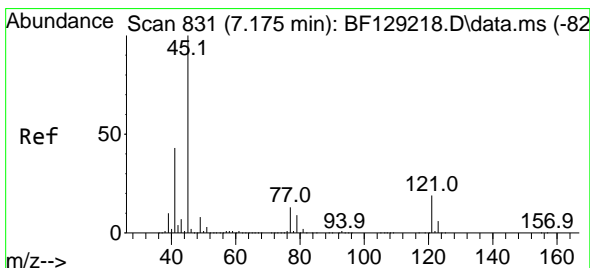
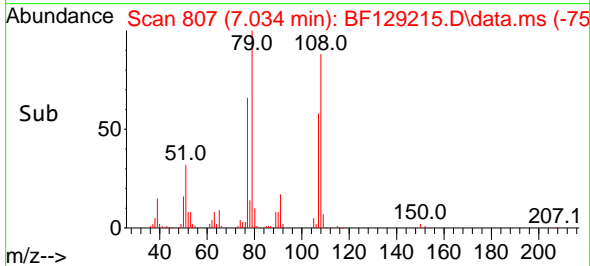
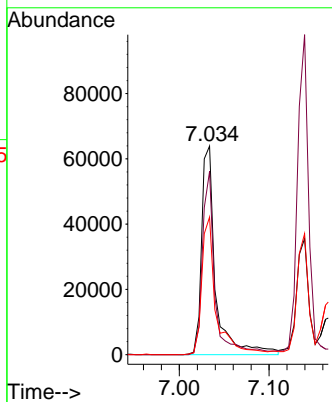
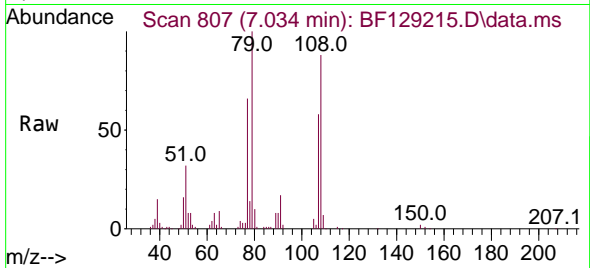

#16
 2,2'-oxybis(1-Chloropropane)
 Concen: 6.859 ng
 RT: 7.169 min Scan# 830
 Delta R.T. -0.006 min
 Lab File: BF129215.D
 Acq: 14 Jul 2022 12:19

Tgt Ion: 45 Resp: 144675

Ion	Ratio	Lower	Upper
45	100		
77	14.3	0.0	31.3
79	9.7	0.0	28.3

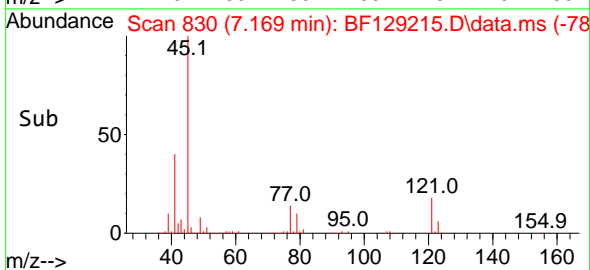
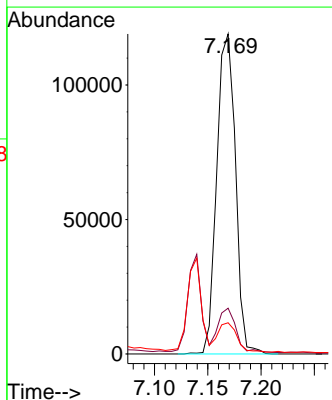
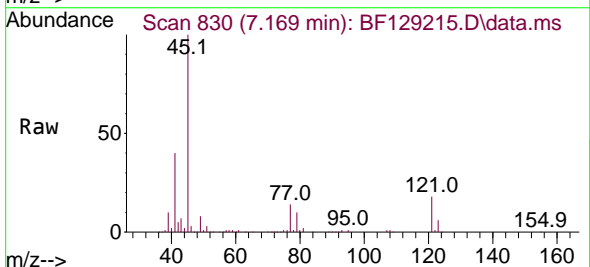

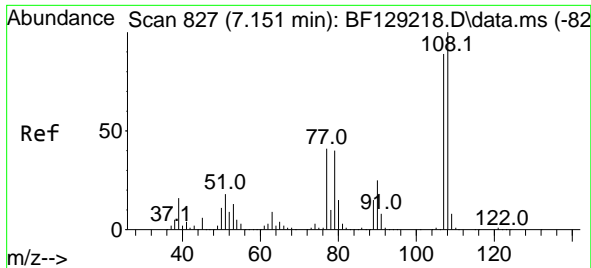

#17
 2-Methylphenol
 Concen: 5.811 ng
 RT: 7.140 min Scan# 81
 Delta R.T. -0.011 min
 Lab File: BF129215.D
 Acq: 14 Jul 2022 12:19

Instrument : BNA_F
 Client Sample Id : SSTDICC005

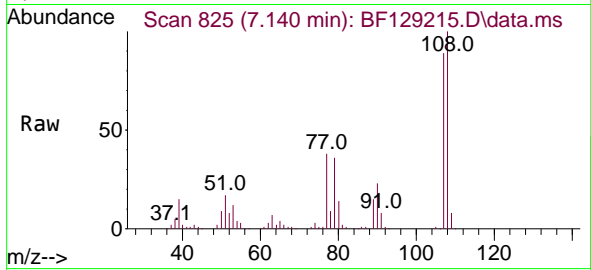

Tgt Ion:107 Resp: 73660

Ion	Ratio	Lower	Upper
107	100		
108	112.4	91.9	137.9
77	42.5	37.8	56.8
79	40.8	37.4	56.0

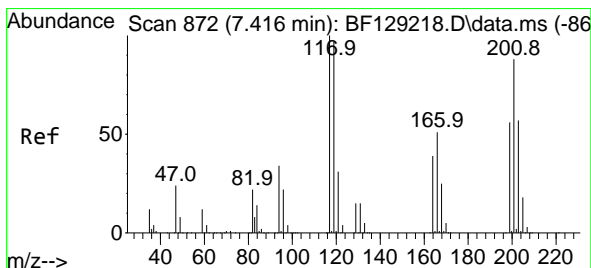
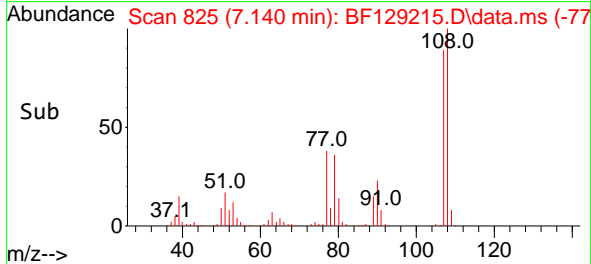
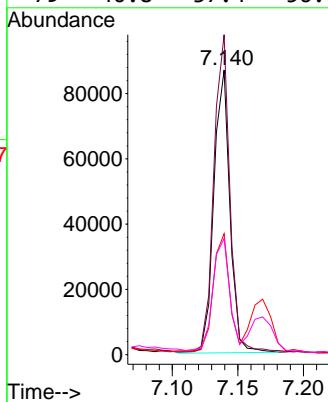

#18
 Hexachloroethane
 Concen: 5.820 ng
 RT: 7.410 min Scan# 871
 Delta R.T. -0.006 min
 Lab File: BF129215.D
 Acq: 14 Jul 2022 12:19

Tgt Ion:117 Resp: 35341

Ion	Ratio	Lower	Upper
117	100		
119	96.5	77.4	116.2
201	82.3	84.6	127.0

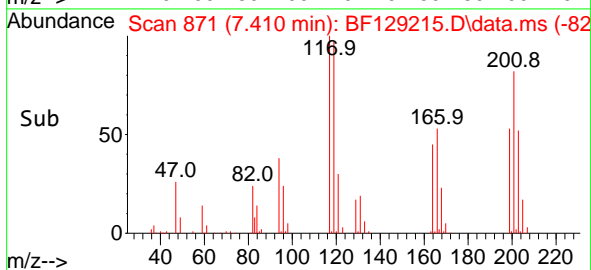
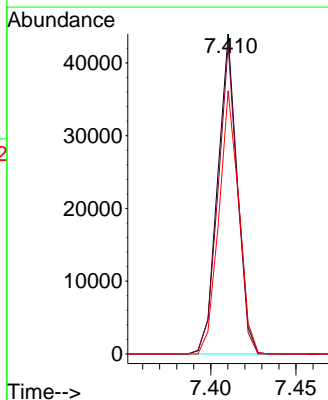
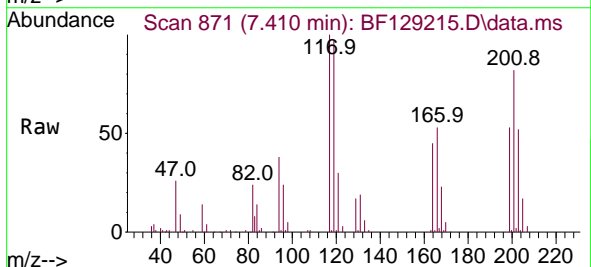

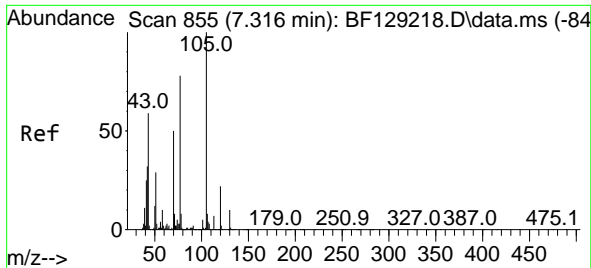

#19
 n-Nitroso-di-n-propylamine
 Concen: 5.966 ng
 RT: 7.298 min Scan# 811
 Delta R.T. -0.017 min
 Lab File: BF129215.D
 Acq: 14 Jul 2022 12:19

Instrument :
 BNA_F
 ClientSampleId :
 SSTDICC005

Tgt Ion: 70 Resp: 63557

Ion	Ratio	Lower	Upper
70	100		
42	63.4	52.3	78.5
101	10.4	7.5	11.3
130	21.5	16.1	24.1

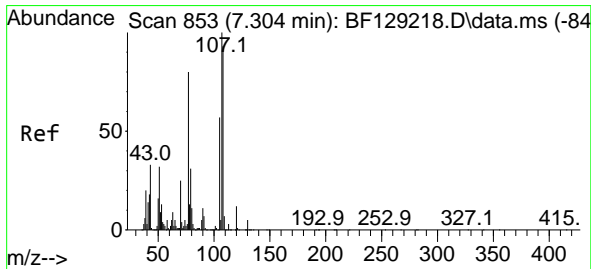
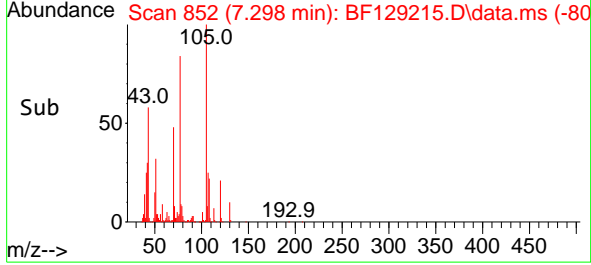
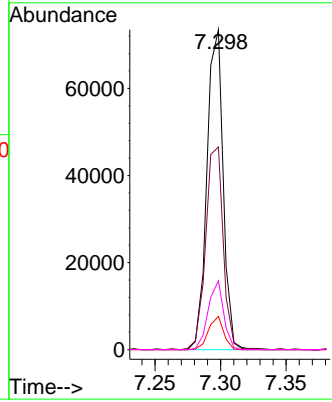
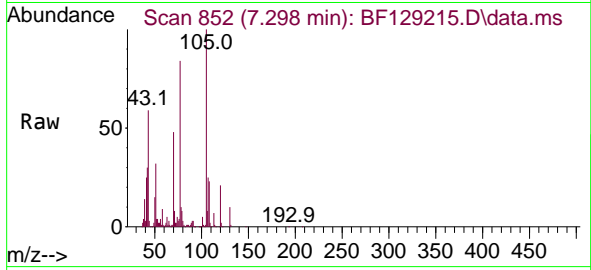

#20
 3+4-Methylphenols
 Concen: 5.883 ng
 RT: 7.292 min Scan# 851
 Delta R.T. -0.011 min
 Lab File: BF129215.D
 Acq: 14 Jul 2022 12:19

Tgt Ion: 107 Resp: 94833

Ion	Ratio	Lower	Upper
107	100		
108	95.1	71.8	111.8
77	90.0	59.3	99.3
79	31.0	11.7	51.7

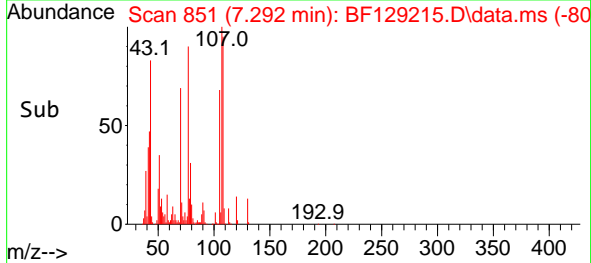
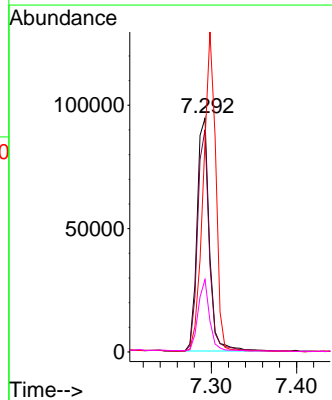
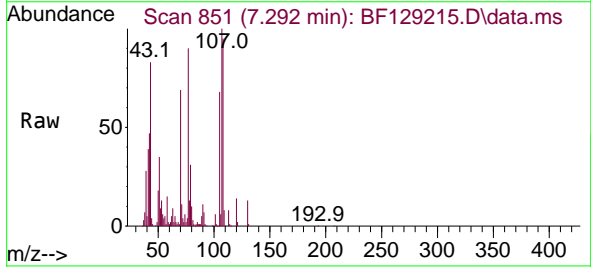

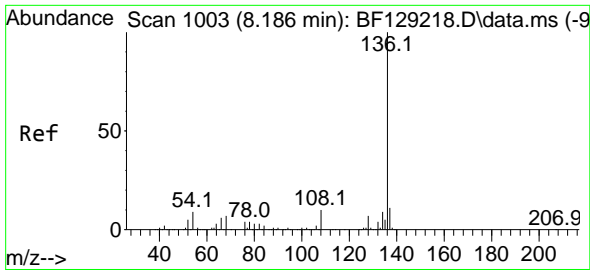

#21
 Naphthalene-d8
 Concen: 20.000 ng
 RT: 8.181 min Scan# 10
 Delta R.T. -0.006 min
 Lab File: BF129215.D
 Acq: 14 Jul 2022 12:19

Instrument :
 BNA_F
 ClientSampleId :
 SSTDICC005

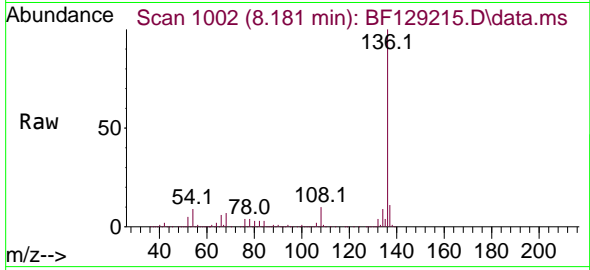

Tgt Ion:136 Resp: 1006443
 Ion Ratio Lower Upper
 136 100
 137 10.9 8.8 13.2
 54 9.3 7.5 11.3
 68 6.7 4.7 7.1

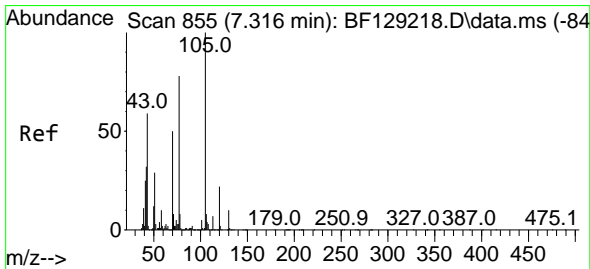
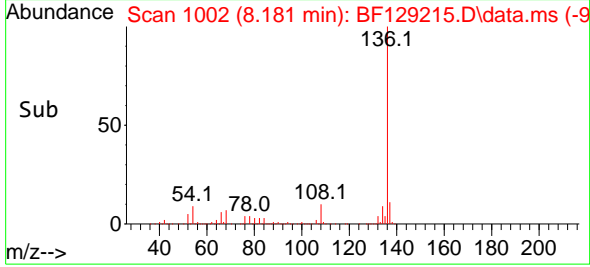
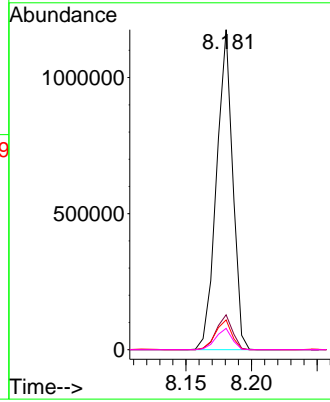

#22
 Acetophenone
 Concen: 5.711 ng
 RT: 7.298 min Scan# 852
 Delta R.T. -0.017 min
 Lab File: BF129215.D
 Acq: 14 Jul 2022 12:19

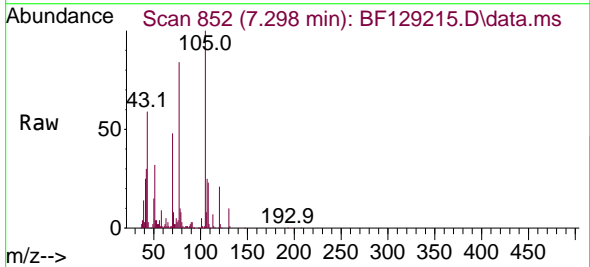

Tgt Ion:105 Resp: 131849
 Ion Ratio Lower Upper
 105 100
 71 7.9 5.0 7.4#
 51 32.4 25.0 37.4
 120 21.2 17.8 26.8

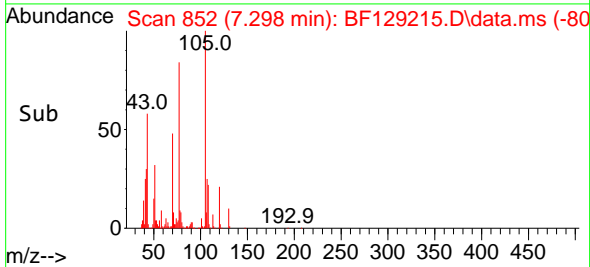
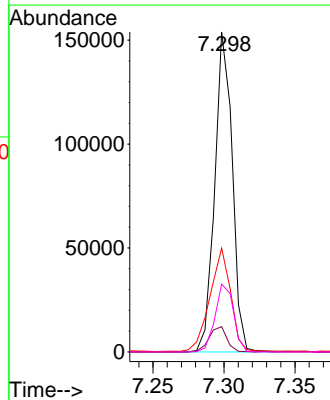

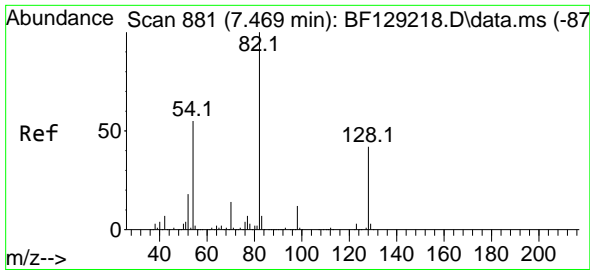

#23
 Nitrobenzene-d5
 Concen: 11.406 ng
 RT: 7.457 min Scan# 81
 Delta R.T. -0.011 min
 Lab File: BF129215.D
 Acq: 14 Jul 2022 12:19

Instrument :
 BNA_F
 ClientSampleId :
 SSTDICC005

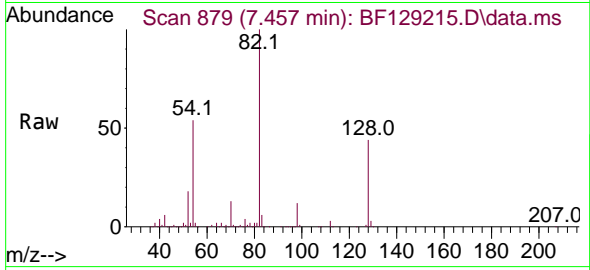

Tgt Ion: 82 Resp: 192461
 Ion Ratio Lower Upper
 82 100
 128 43.8 34.0 51.0
 54 54.2 46.9 70.3

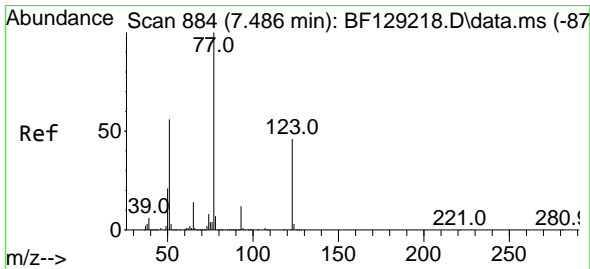
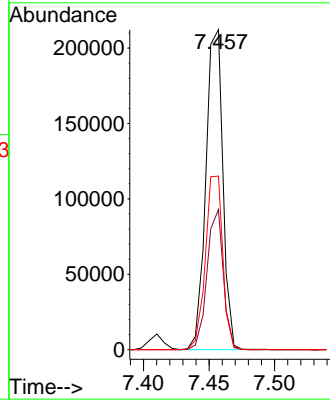
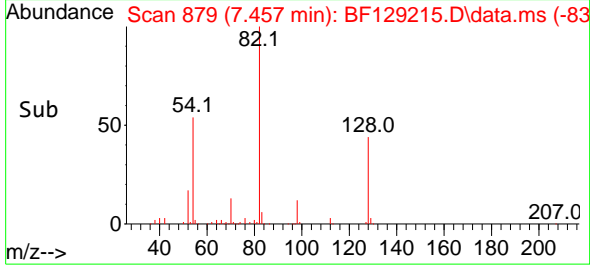

#24
 Nitrobenzene
 Concen: 5.667 ng
 RT: 7.475 min Scan# 882
 Delta R.T. -0.011 min
 Lab File: BF129215.D
 Acq: 14 Jul 2022 12:19

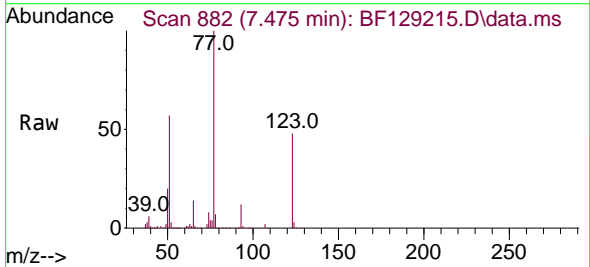

Tgt Ion: 77 Resp: 92514
 Ion Ratio Lower Upper
 77 100
 123 47.8 35.4 53.2
 65 13.7 11.8 17.8

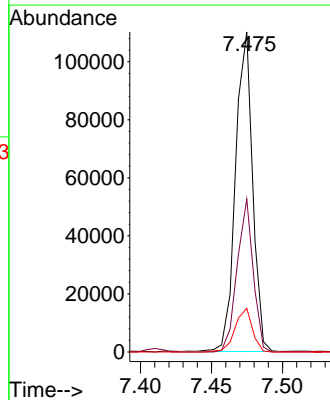
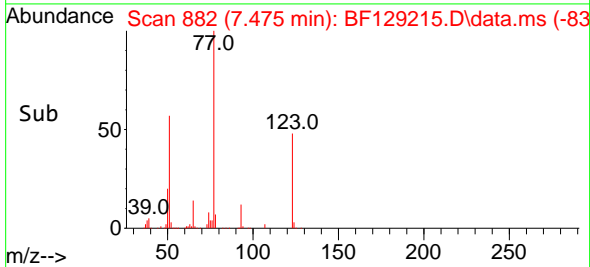

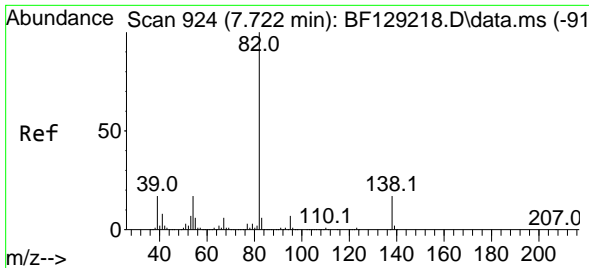

#25
 Isophorone
 Concen: 5.650 ng
 RT: 7.710 min Scan# 911
 Delta R.T. -0.011 min
 Lab File: BF129215.D
 Acq: 14 Jul 2022 12:19

Instrument :
 BNA_F
 ClientSampleId :
 SSTDICC005

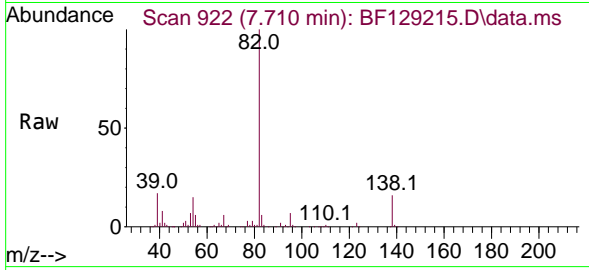

Tgt Ion: 82 Resp: 161117
 Ion Ratio Lower Upper
 82 100
 95 6.6 5.7 8.5
 138 16.2 14.2 21.2

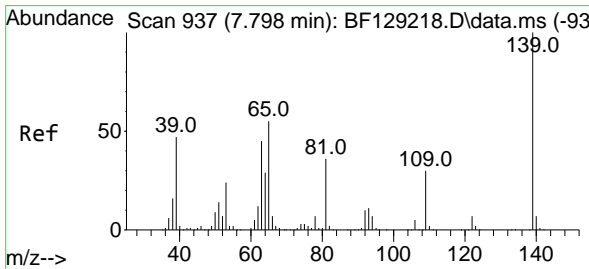
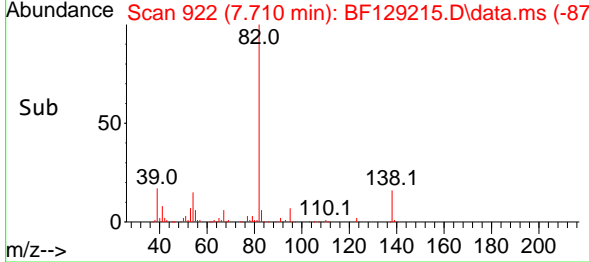
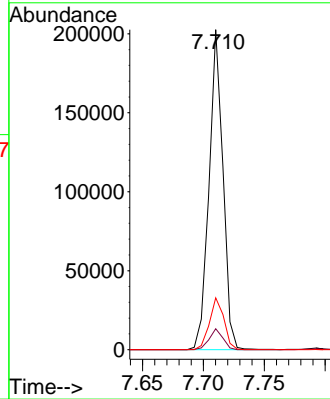

#26
 2-Nitrophenol
 Concen: 4.779 ng
 RT: 7.792 min Scan# 936
 Delta R.T. -0.006 min
 Lab File: BF129215.D
 Acq: 14 Jul 2022 12:19

Tgt Ion: 139 Resp: 36265
 Ion Ratio Lower Upper
 139 100
 109 28.1 25.0 37.4
 65 58.1 45.1 67.7

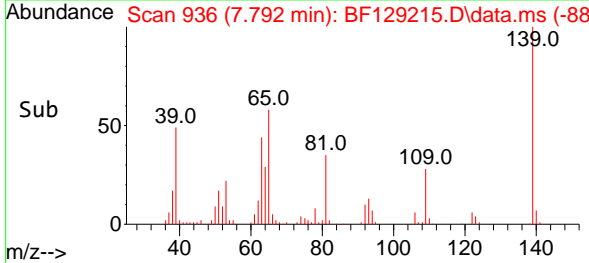
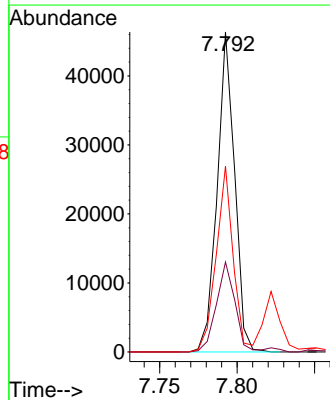
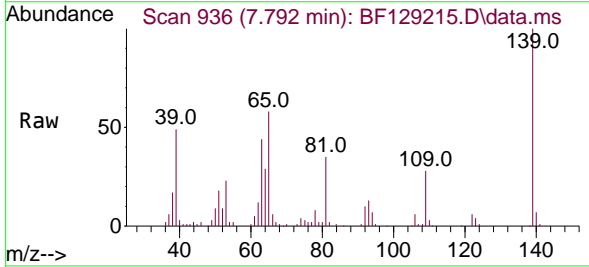

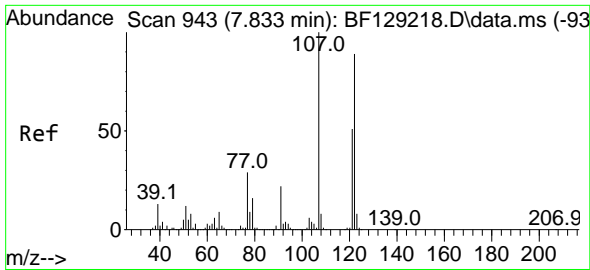

#27
 2,4-Dimethylphenol
 Concen: 5.004 ng
 RT: 7.822 min Scan# 941
 Delta R.T. -0.011 min
 Lab File: BF129215.D
 Acq: 14 Jul 2022 12:19

Instrument :
 BNA_F
 ClientSampleId :
 SSTDICC005

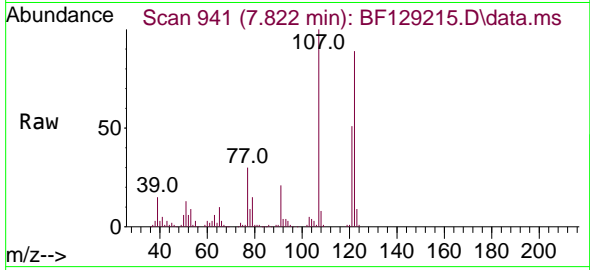

Tgt Ion:122 Resp: 68544
 Ion Ratio Lower Upper
 122 100
 107 112.4 93.0 139.6
 121 56.8 46.6 70.0

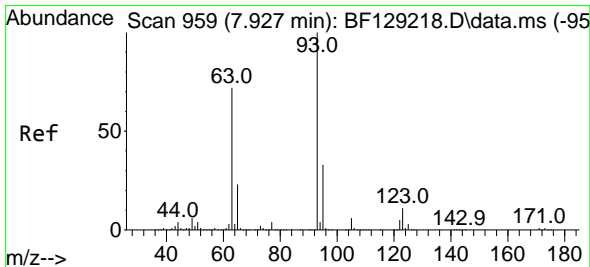
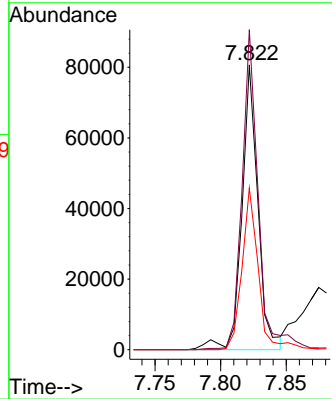
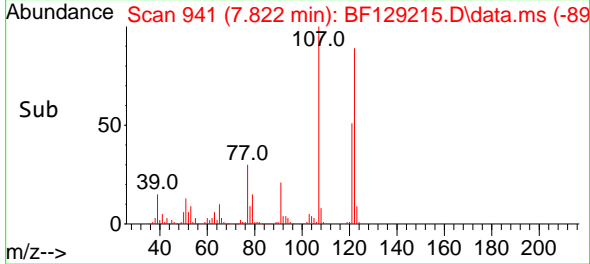

#28
 bis(2-Chloroethoxy)methane
 Concen: 5.554 ng
 RT: 7.922 min Scan# 958
 Delta R.T. -0.006 min
 Lab File: BF129215.D
 Acq: 14 Jul 2022 12:19

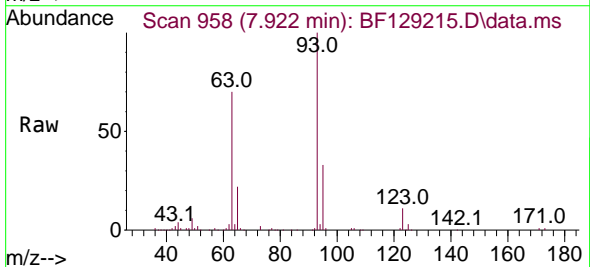

Tgt Ion: 93 Resp: 108779
 Ion Ratio Lower Upper
 93 100
 95 33.3 26.8 40.2
 123 11.1 9.2 13.8

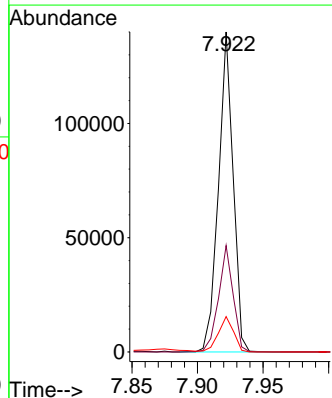
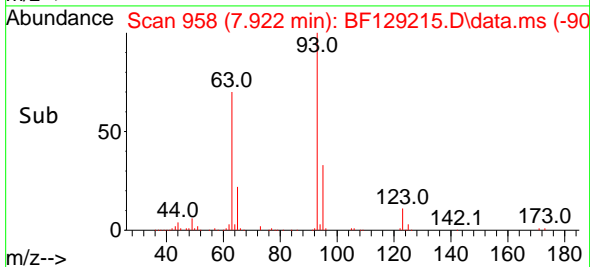

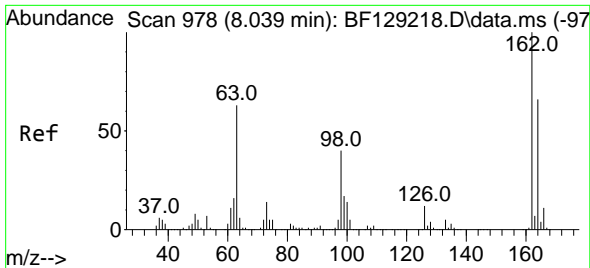

#29
 2,4-Dichlorophenol
 Concen: 5.049 ng
 RT: 8.028 min Scan# 91
 Delta R.T. -0.011 min
 Lab File: BF129215.D
 Acq: 14 Jul 2022 12:19

Instrument :
 BNA_F
 ClientSampleId :
 SSTDICC005

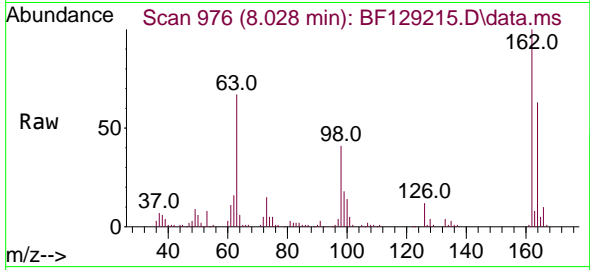

Tgt Ion:162 Resp: 70547

Ion	Ratio	Lower	Upper
162	100		
164	63.1	44.2	84.2
98	41.0	19.6	59.6

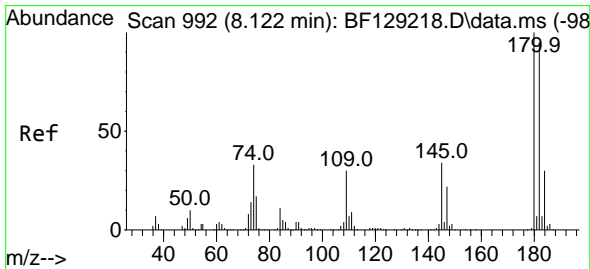
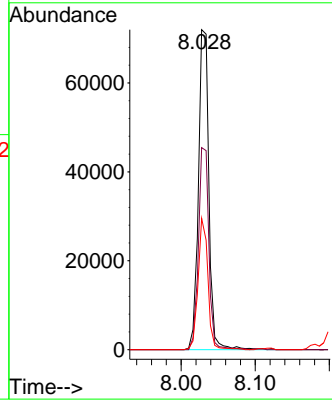
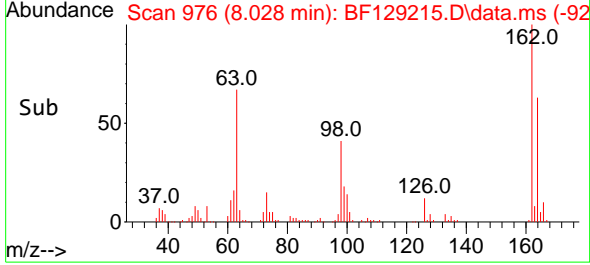

#30
 1,2,4-Trichlorobenzene
 Concen: 5.055 ng
 RT: 8.116 min Scan# 991
 Delta R.T. -0.006 min
 Lab File: BF129215.D
 Acq: 14 Jul 2022 12:19

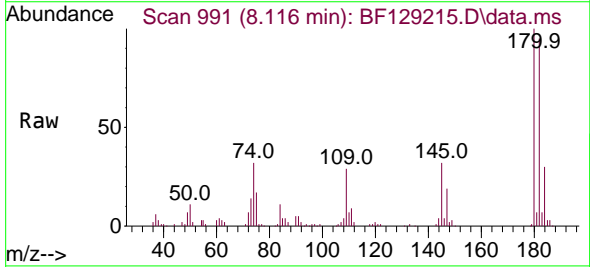

Tgt Ion:180 Resp: 77716

Ion	Ratio	Lower	Upper
180	100		
182	95.1	79.2	118.8
145	31.9	26.2	39.2

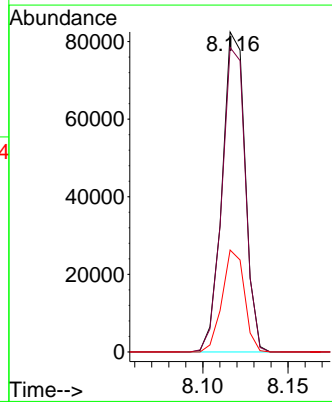
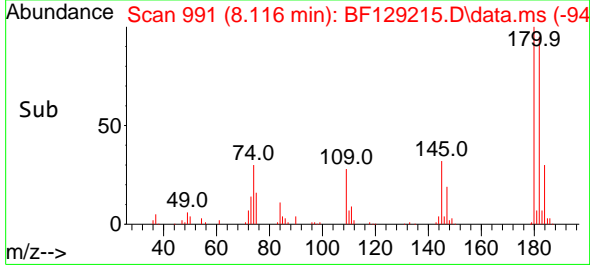

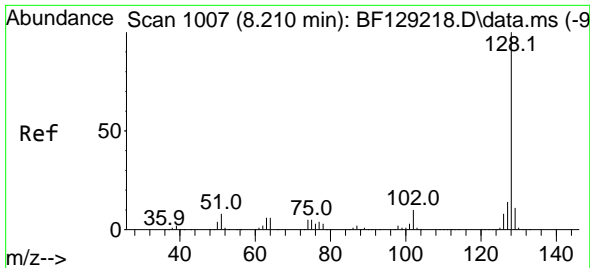

#31
 Naphthalene
 Concen: 5.794 ng
 RT: 8.204 min Scan# 10
 Delta R.T. -0.006 min
 Lab File: BF129215.D
 Acq: 14 Jul 2022 12:19

Instrument : BNA_F
 ClientSampleId : SSTDICC005

Tgt Ion:128 Resp: 264740
 Ion Ratio Lower Upper
 128 100
 129 10.7 9.2 13.8
 127 12.8 10.5 15.7

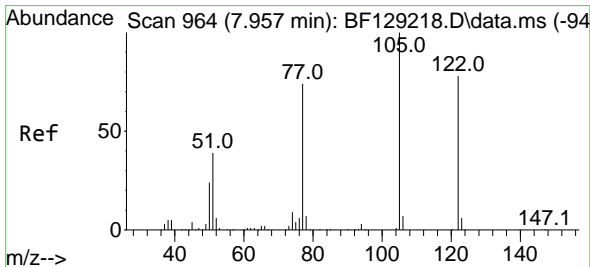
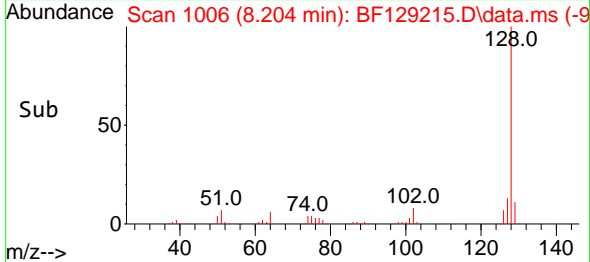
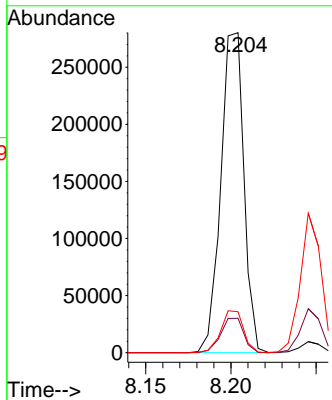
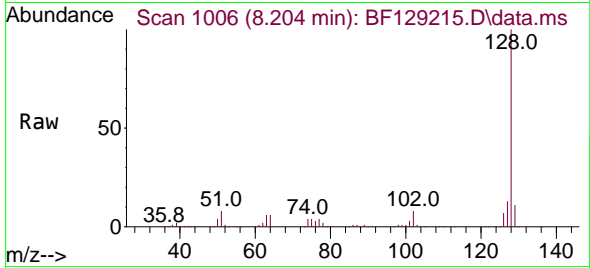

#32
 Benzoic acid
 Concen: 3.252 ng
 RT: 7.875 min Scan# 950
 Delta R.T. -0.082 min
 Lab File: BF129215.D
 Acq: 14 Jul 2022 12:19

Tgt Ion:122 Resp: 35744
 Ion Ratio Lower Upper
 122 100
 105 130.0 107.1 147.1
 77 94.7 74.2 114.2

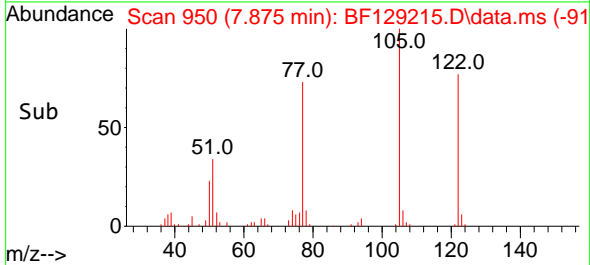
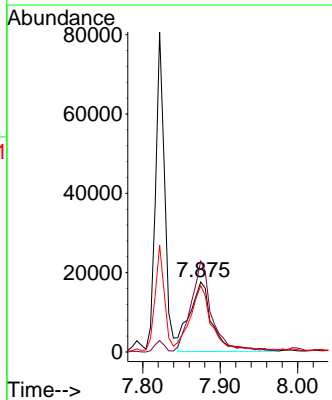
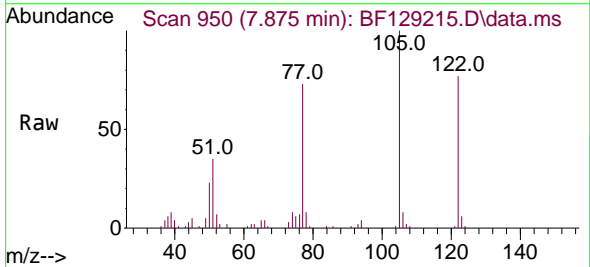

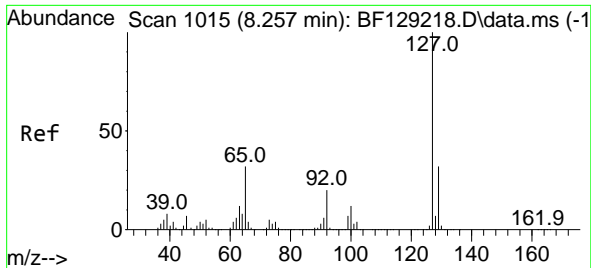

#33
 4-Chloroaniline
 Concen: 5.673 ng
 RT: 8.245 min Scan# 1013
 Delta R.T. -0.011 min
 Lab File: BF129215.D
 Acq: 14 Jul 2022 12:19

Instrument : BNA_F
 ClientSampleId : SSTDICC005

Tgt Ion:127 Resp: 104450

Ion	Ratio	Lower	Upper
127	100		
129	31.6	26.4	39.6
65	32.8	26.4	39.6
92	18.3	16.0	24.0

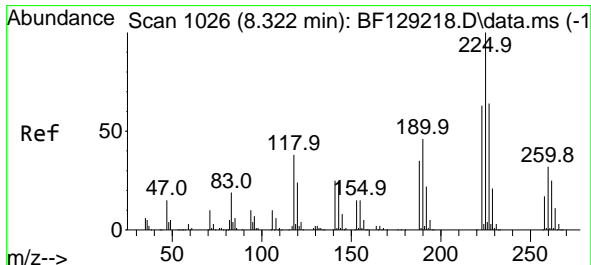
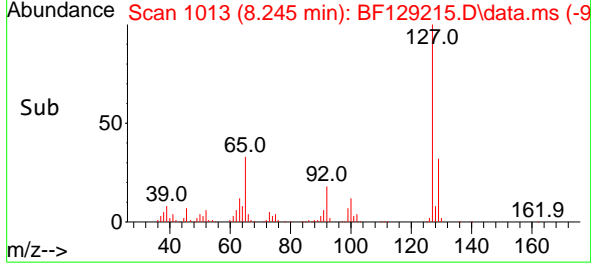
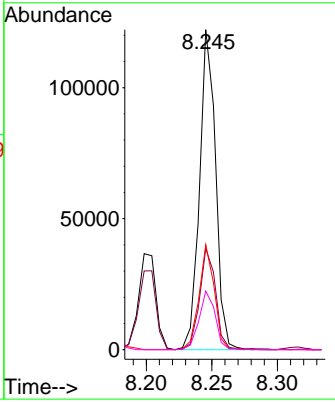
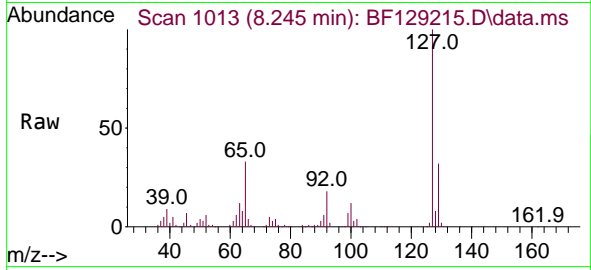

#34
 Hexachlorobutadiene
 Concen: 4.600 ng
 RT: 8.316 min Scan# 1025
 Delta R.T. -0.006 min
 Lab File: BF129215.D
 Acq: 14 Jul 2022 12:19

Tgt Ion:225 Resp: 42228

Ion	Ratio	Lower	Upper
225	100		
223	62.1	51.0	76.6
227	61.5	51.1	76.7

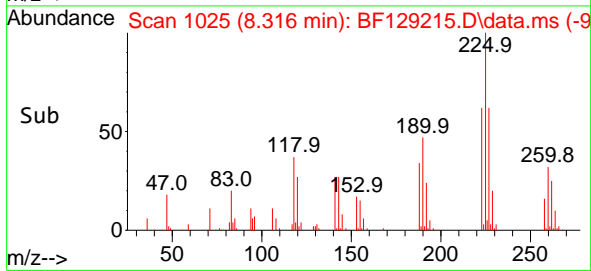
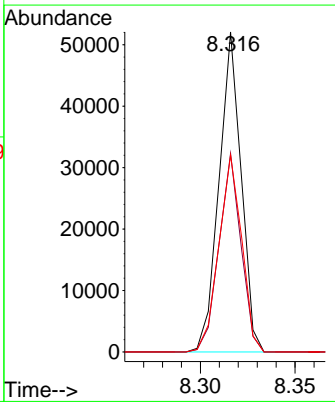
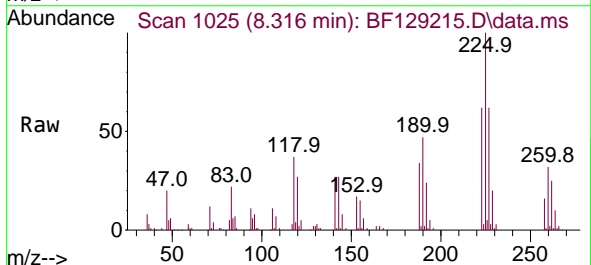

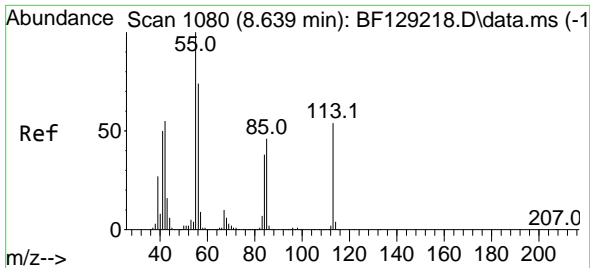

#35
 Caprolactam
 Concen: 4.940 ng
 RT: 8.581 min Scan# 1093
 Delta R.T. -0.059 min
 Lab File: BF129215.D
 Acq: 14 Jul 2022 12:19

Instrument : BNA_F
 ClientSampleId : SSTDICC005

Tgt Ion:113 Resp: 21888
 Ion Ratio Lower Upper
 113 100
 55 181.3 188.5 228.5#
 56 131.6 130.6 170.6

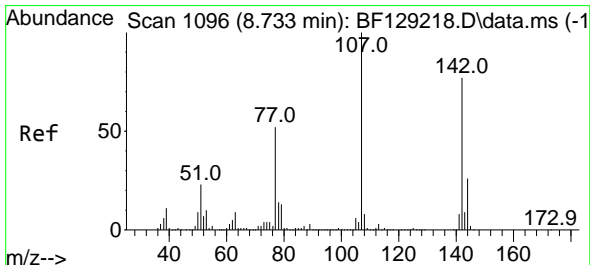
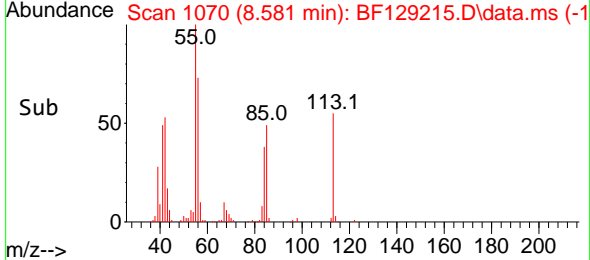
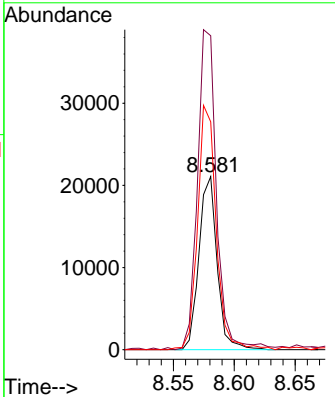
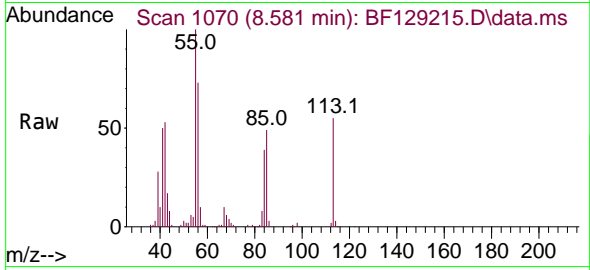

#36
 4-Chloro-3-methylphenol
 Concen: 5.384 ng
 RT: 8.716 min Scan# 1093
 Delta R.T. -0.017 min
 Lab File: BF129215.D
 Acq: 14 Jul 2022 12:19

Tgt Ion:107 Resp: 76431
 Ion Ratio Lower Upper
 107 100
 144 22.4 19.5 29.3
 142 72.2 58.2 87.4

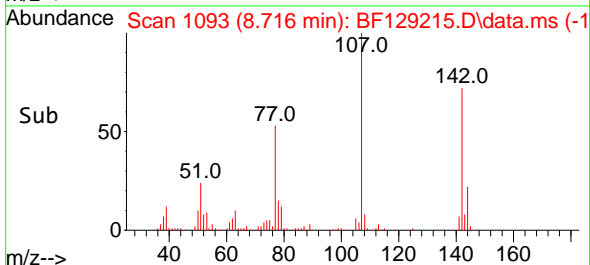
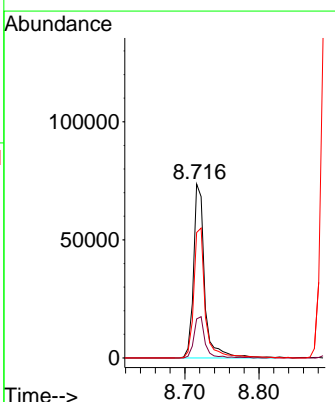
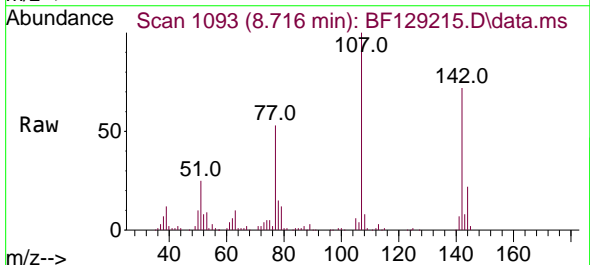

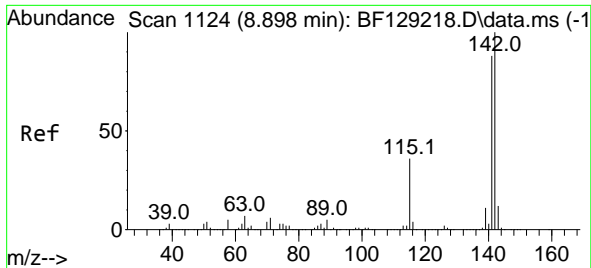

#37
 2-Methylnaphthalene
 Concen: 5.526 ng
 RT: 8.892 min Scan# 1113
 Delta R.T. -0.006 min
 Lab File: BF129215.D
 Acq: 14 Jul 2022 12:19

Instrument :
 BNA_F
 ClientSampleId :
 SSTDICC005

Tgt Ion:142 Resp: 169885
 Ion Ratio Lower Upper
 142 100
 141 87.6 71.0 106.4

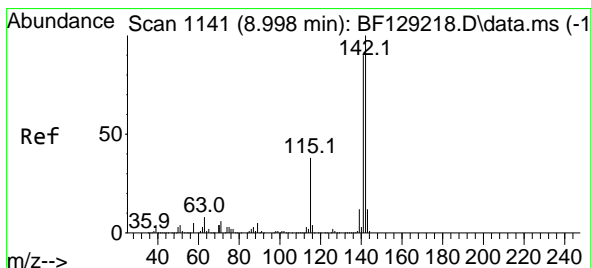
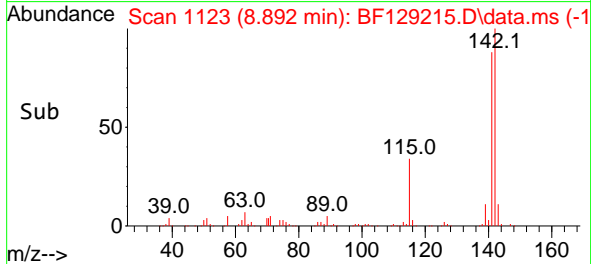
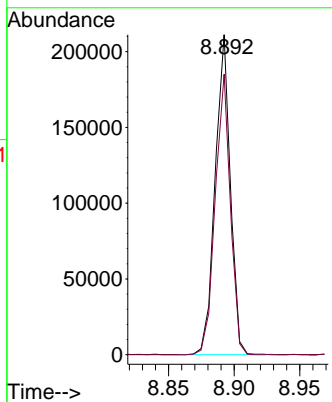
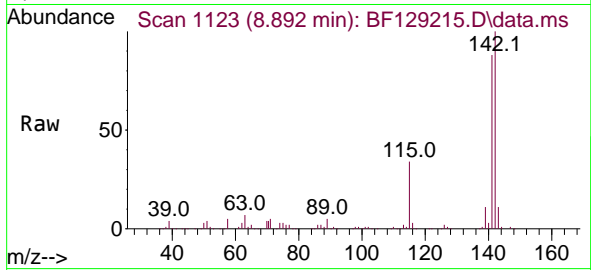

#38
 1-Methylnaphthalene
 Concen: 5.506 ng
 RT: 8.992 min Scan# 1140
 Delta R.T. -0.006 min
 Lab File: BF129215.D
 Acq: 14 Jul 2022 12:19

Tgt Ion:142 Resp: 164382
 Ion Ratio Lower Upper
 142 100
 141 92.2 74.2 111.4

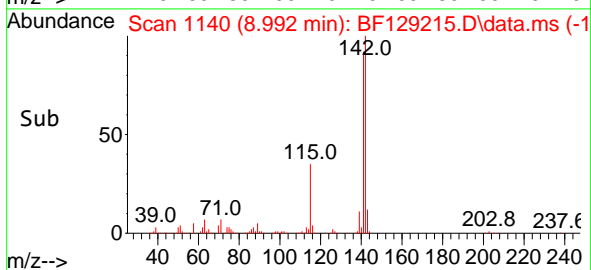
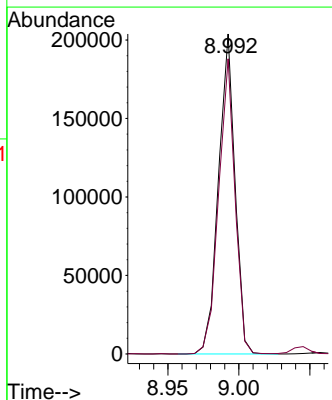
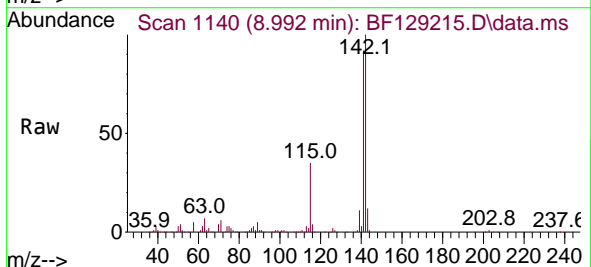

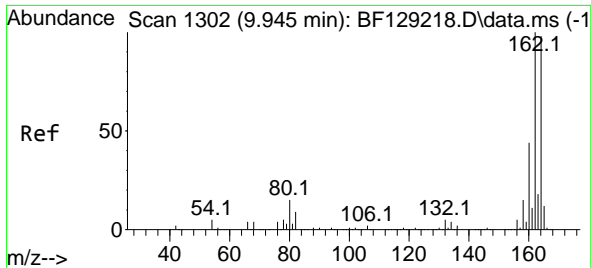

#39
 Acenaphthene-d10
 Concen: 20.000 ng
 RT: 9.939 min Scan# 111
 Delta R.T. -0.006 min
 Lab File: BF129215.D
 Acq: 14 Jul 2022 12:19

Instrument :

BNA_F

ClientSampleId :

SSTDICC005

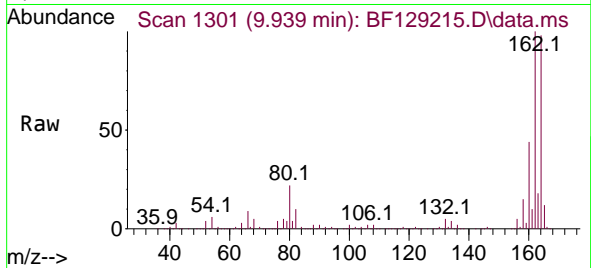

Tgt Ion:164 Resp: 513372
 Ion Ratio Lower Upper
 164 100
 162 102.2 79.5 119.3
 160 44.6 34.2 51.4

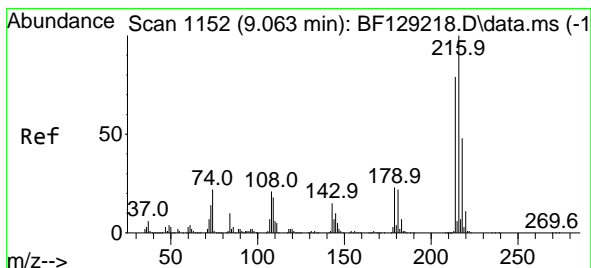
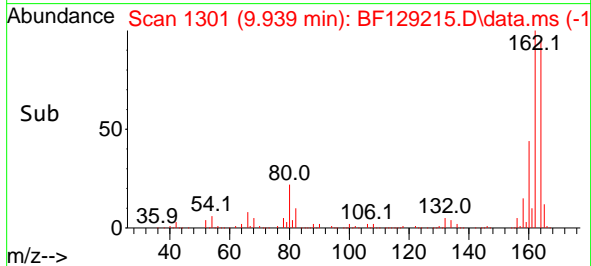
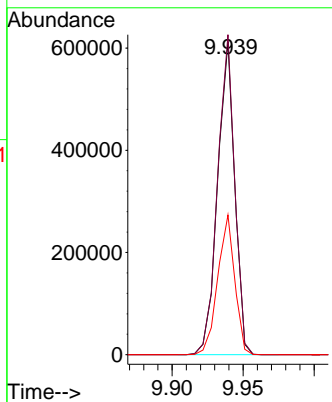

#40
 1,2,4,5-Tetrachlorobenzene
 Concen: 4.874 ng
 RT: 9.057 min Scan# 1151
 Delta R.T. -0.006 min
 Lab File: BF129215.D
 Acq: 14 Jul 2022 12:19

Tgt Ion:216 Resp: 70331
 Ion Ratio Lower Upper
 216 100
 214 79.4 63.6 95.4
 179 23.5 17.0 25.6
 108 21.3 16.0 24.0

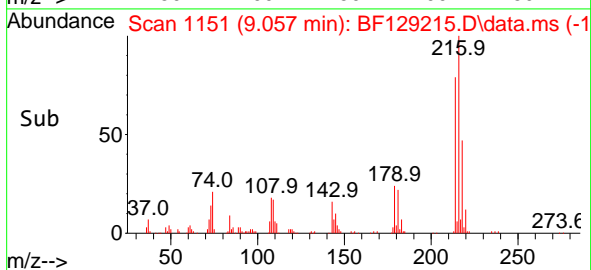
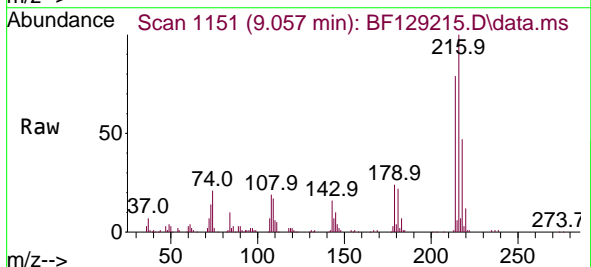
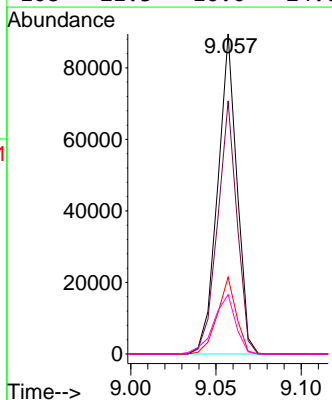

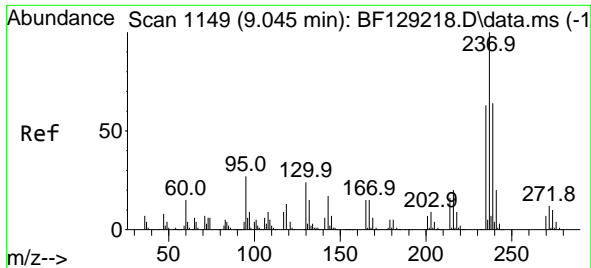

#41
 Hexachlorocyclopentadiene
 Concen: 3.418 ng
 RT: 9.045 min Scan# 1149
 Delta R.T. 0.000 min
 Lab File: BF129215.D
 Acq: 14 Jul 2022 12:19

Instrument :

BNA_F

ClientSampleId :

SSTDICC005

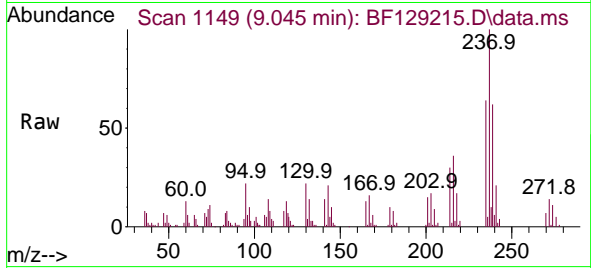

Tgt Ion:237 Resp: 26036
 Ion Ratio Lower Upper
 237 100
 235 63.5 43.2 83.2
 272 14.3 0.0 31.9

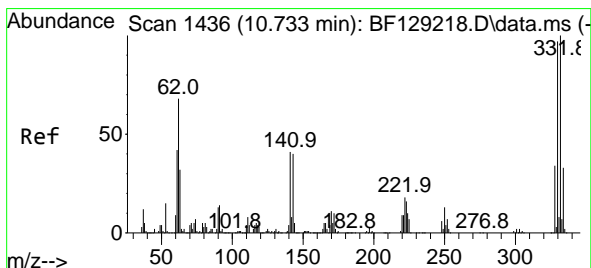
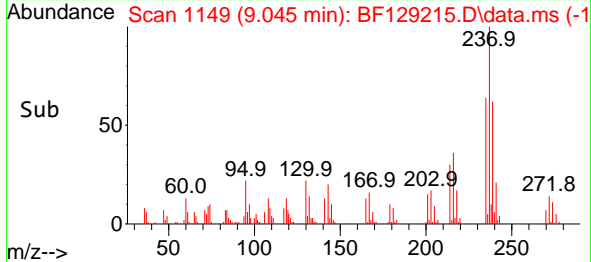
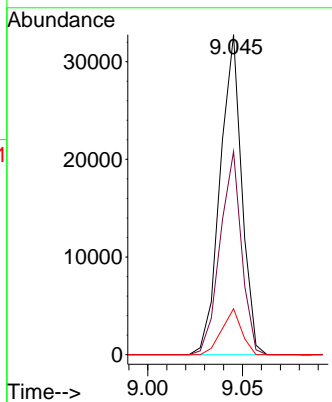

#42
 2,4,6-Tribromophenol
 Concen: 8.551 ng
 RT: 10.722 min Scan# 1434
 Delta R.T. -0.011 min
 Lab File: BF129215.D
 Acq: 14 Jul 2022 12:19

Tgt Ion:330 Resp: 47731
 Ion Ratio Lower Upper
 330 100
 332 100.7 76.8 115.2
 141 40.8 28.0 42.0

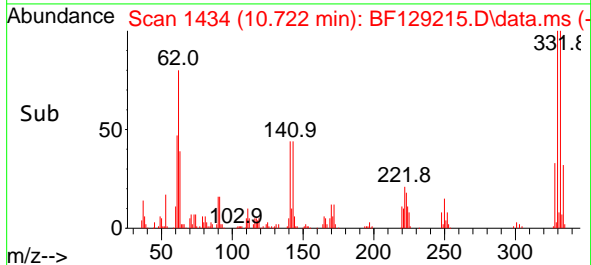
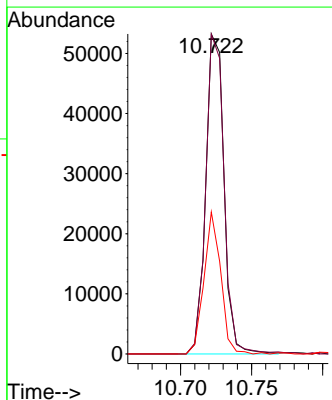
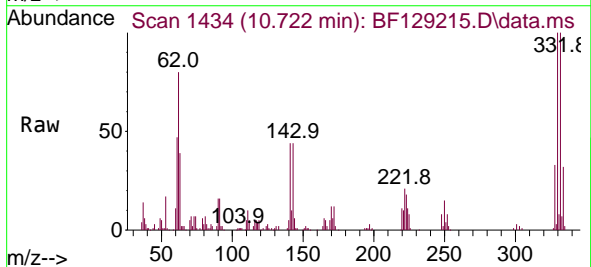

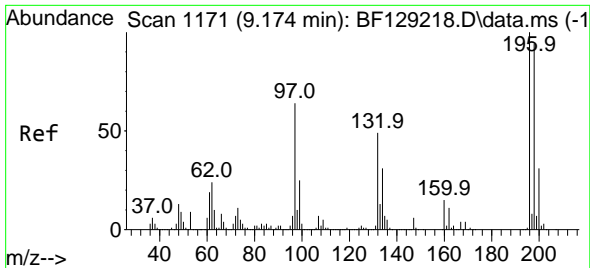

#43
 2,4,6-Trichlorophenol
 Concen: 5.007 ng
 RT: 9.169 min Scan# 1170
 Delta R.T. -0.006 min
 Lab File: BF129215.D
 Acq: 14 Jul 2022 12:19

Instrument : BNA_F
 ClientSampleId : SSTDICC005

Tgt Ion:196 Resp: 49209
 Ion Ratio Lower Upper
 196 100
 198 93.8 74.0 111.0
 200 29.8 24.1 36.1

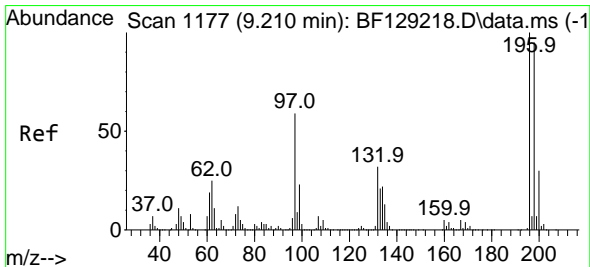
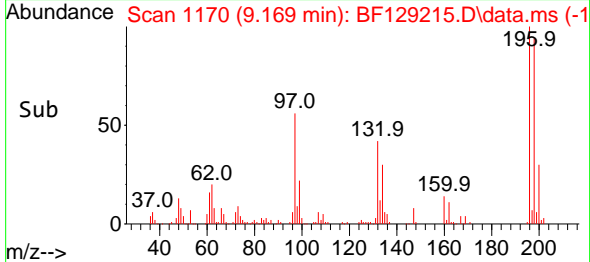
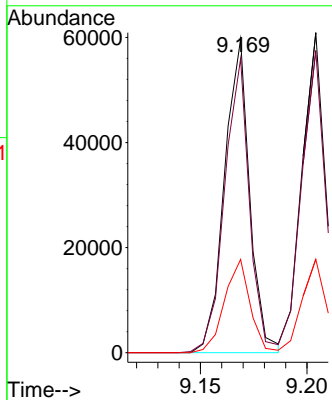
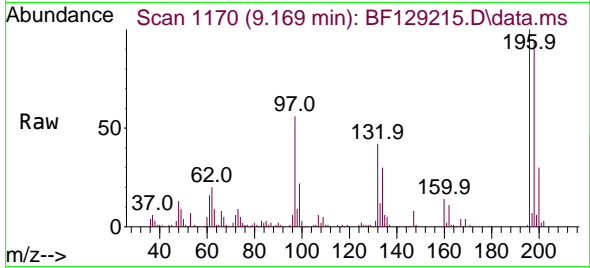

#44
 2,4,5-Trichlorophenol
 Concen: 4.737 ng
 RT: 9.204 min Scan# 1176
 Delta R.T. -0.006 min
 Lab File: BF129215.D
 Acq: 14 Jul 2022 12:19

Tgt Ion:196 Resp: 49526
 Ion Ratio Lower Upper
 196 100
 198 94.4 75.7 113.5
 97 50.8 36.4 54.6
 132 30.7 20.7 31.1

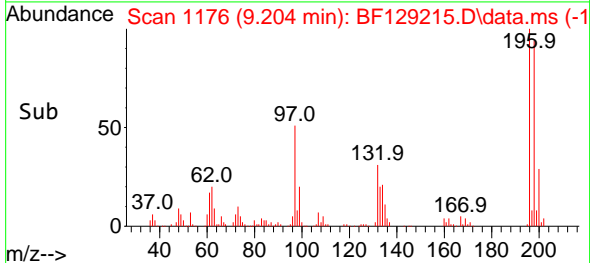
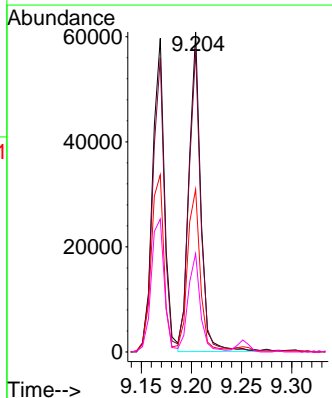
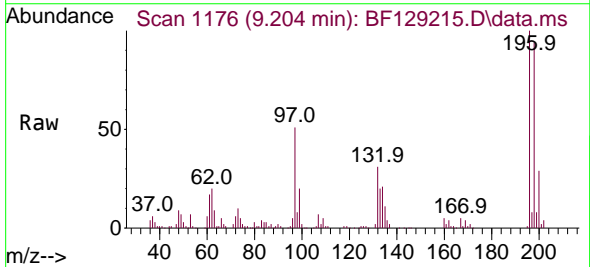

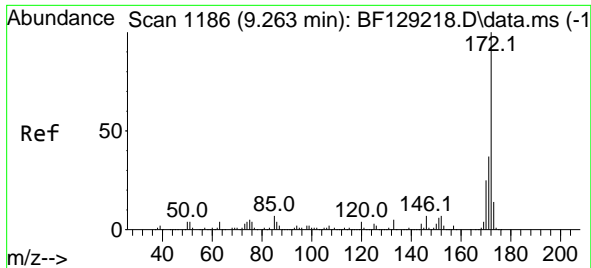

#45
 2-Fluorobiphenyl
 Concen: 11.725 ng
 RT: 9.251 min Scan# 1184
 Delta R.T. -0.011 min
 Lab File: BF129215.D
 Acq: 14 Jul 2022 12:19

Instrument :

BNA_F

ClientSampleId :

SSTDICC005

Tgt Ion:172 Resp: 376246
 Ion Ratio Lower Upper
 172 100
 171 35.1 28.8 43.2
 170 22.6 19.8 29.8

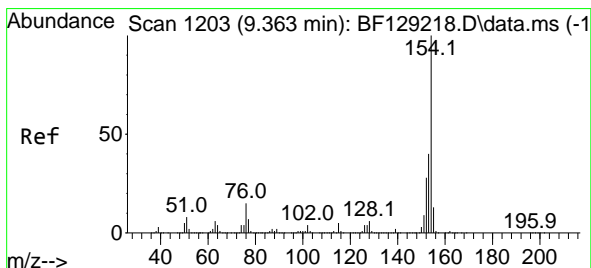
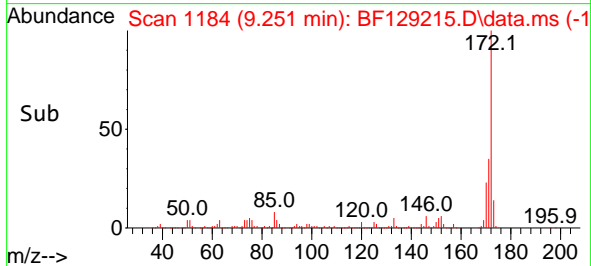
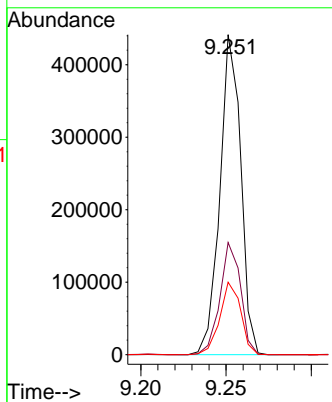
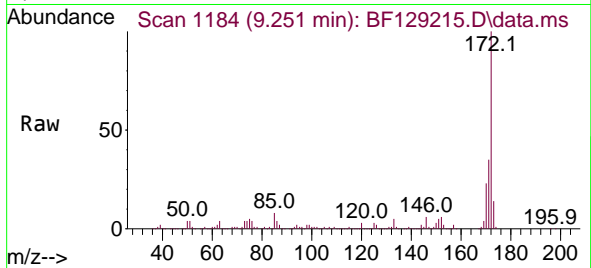

#46
 1,1'-Biphenyl
 Concen: 5.646 ng
 RT: 9.357 min Scan# 1202
 Delta R.T. -0.006 min
 Lab File: BF129215.D
 Acq: 14 Jul 2022 12:19

Tgt Ion:154 Resp: 208381
 Ion Ratio Lower Upper
 154 100
 153 38.6 20.6 60.6
 76 12.9 0.0 33.3

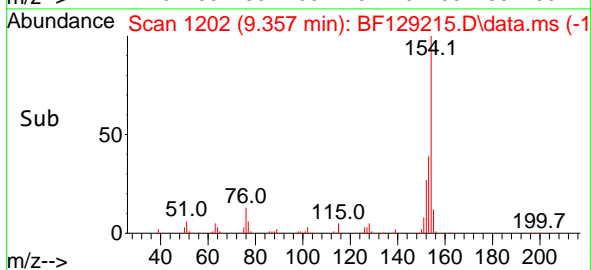
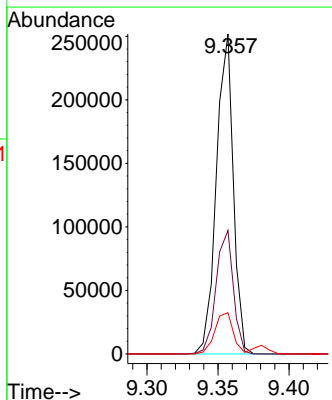
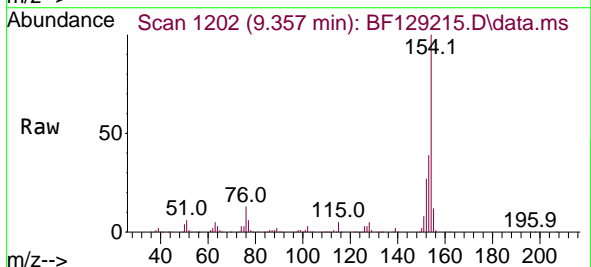

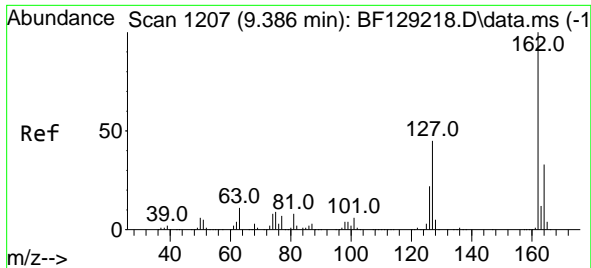

#47
 2-Chloronaphthalene
 Concen: 5.619 ng
 RT: 9.381 min Scan# 11
 Delta R.T. -0.006 min
 Lab File: BF129215.D
 Acq: 14 Jul 2022 12:19

Instrument : BNA_F
 ClientSampleId : SSTDICC005

Tgt Ion:162 Resp: 160137
 Ion Ratio Lower Upper
 162 100
 127 41.8 34.5 51.7
 164 33.4 26.5 39.7

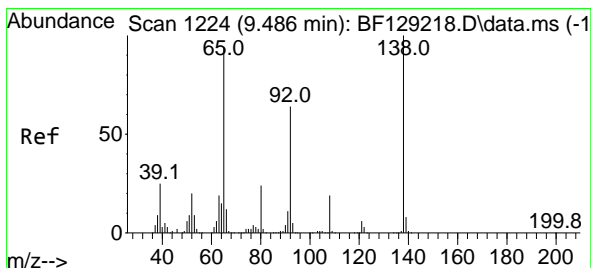
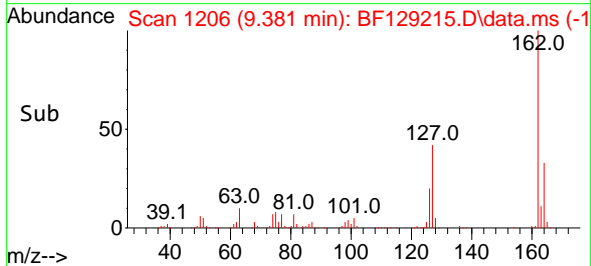
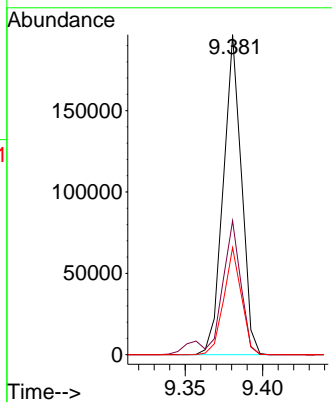
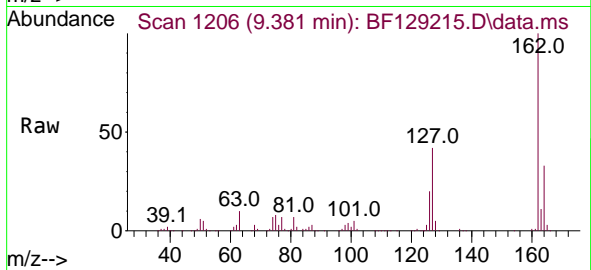

#48
 2-Nitroaniline
 Concen: 5.916 ng
 RT: 9.475 min Scan# 1222
 Delta R.T. -0.011 min
 Lab File: BF129215.D
 Acq: 14 Jul 2022 12:19

Tgt Ion: 65 Resp: 44410
 Ion Ratio Lower Upper
 65 100
 92 62.0 51.9 77.9
 138 98.7 76.4 114.6

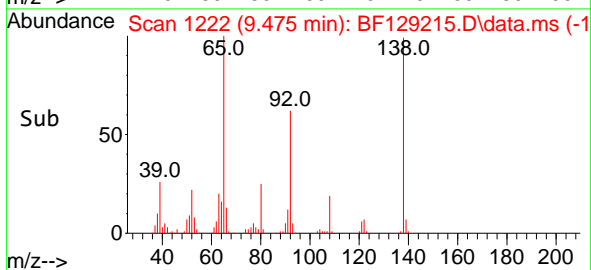
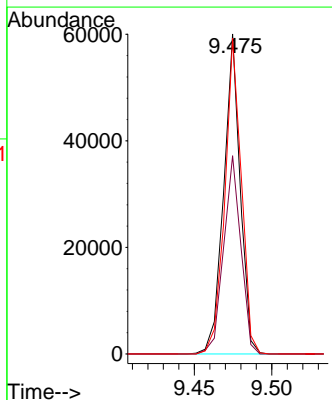
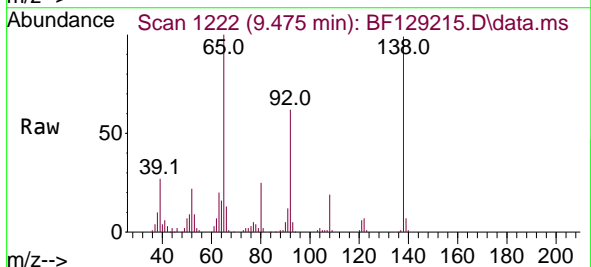

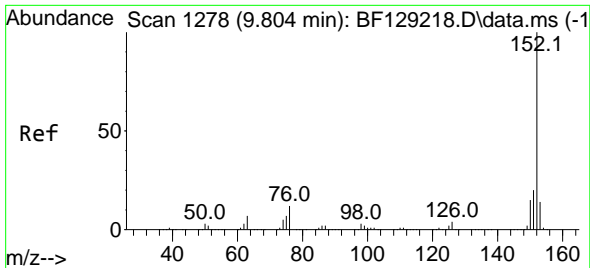

#49
 Acenaphthylene
 Concen: 5.541 ng
 RT: 9.798 min Scan# 11
 Delta R.T. -0.006 min
 Lab File: BF129215.D
 Acq: 14 Jul 2022 12:19

Instrument : BNA_F
 ClientSampleId : SSTDICC005

Tgt Ion:152 Resp: 239960

Ion	Ratio	Lower	Upper
152	100		
151	19.7	16.2	24.4
153	12.9	10.7	16.1

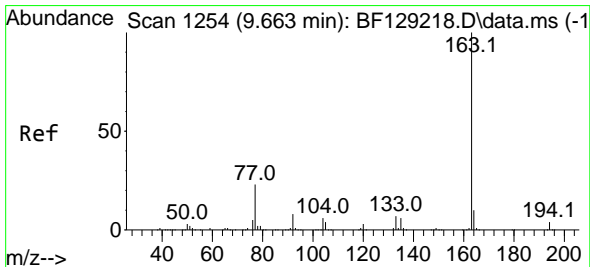
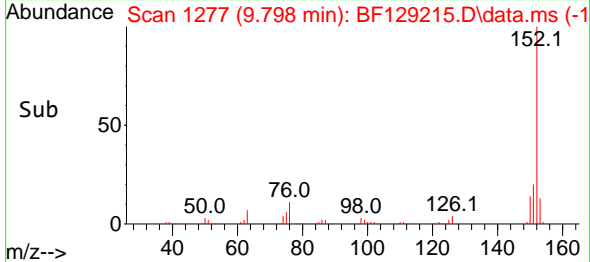
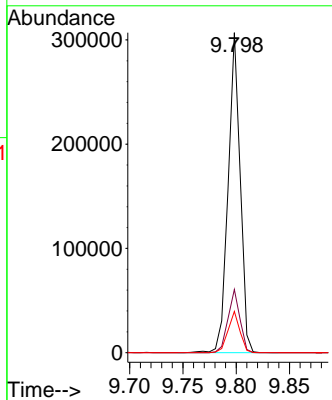
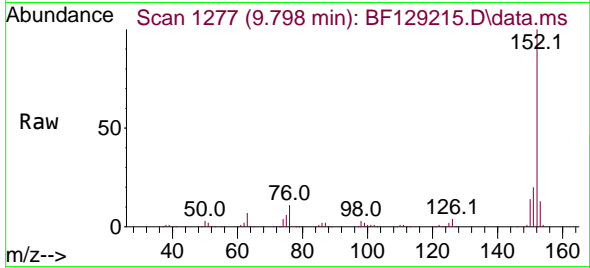

#50
 Dimethylphthalate
 Concen: 5.443 ng
 RT: 9.651 min Scan# 1252
 Delta R.T. -0.011 min
 Lab File: BF129215.D
 Acq: 14 Jul 2022 12:19

Tgt Ion:163 Resp: 174803

Ion	Ratio	Lower	Upper
163	100		
194	4.3	3.2	4.8
164	9.9	8.2	12.2

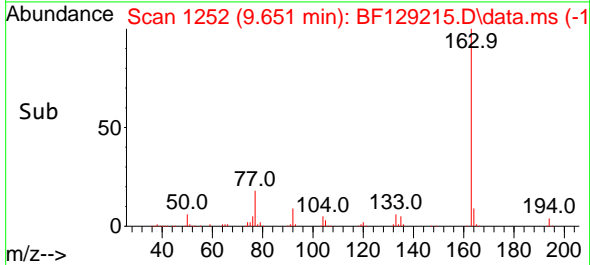
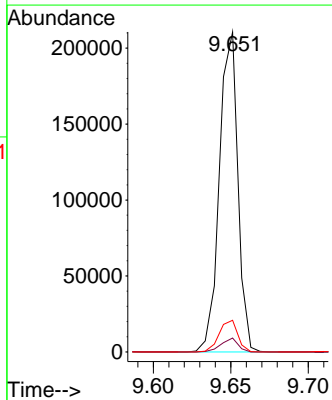
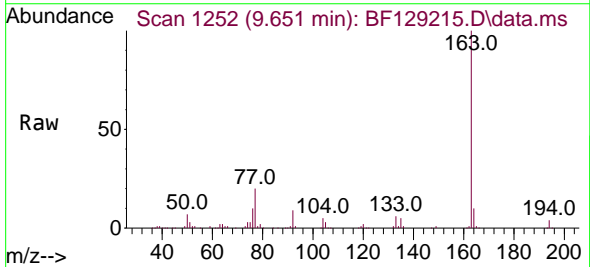

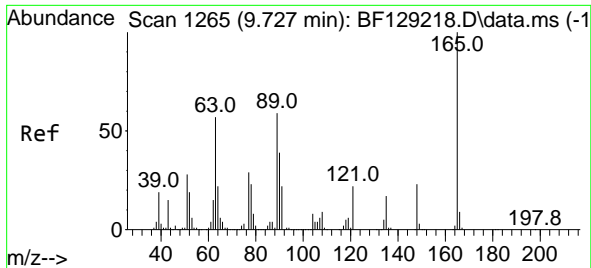

#51
 2,6-Dinitrotoluene
 Concen: 5.217 ng
 RT: 9.716 min Scan# 11
 Delta R.T. -0.011 min
 Lab File: BF129215.D
 Acq: 14 Jul 2022 12:19

Instrument :

BNA_F

ClientSampleId :

SSTDICC005

Tgt Ion:165 Resp: 34236

Ion	Ratio	Lower	Upper
165	100		
63	53.3	44.9	67.3
89	53.2	43.6	65.4

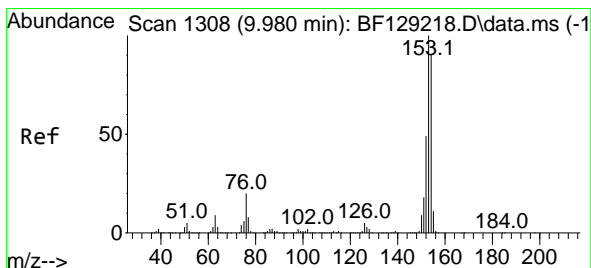
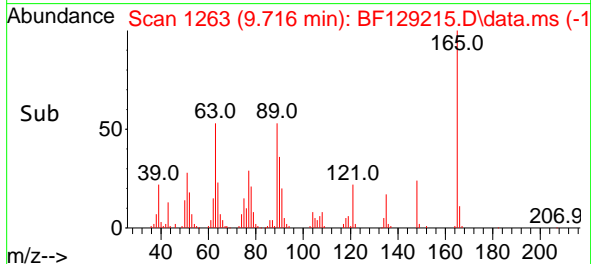
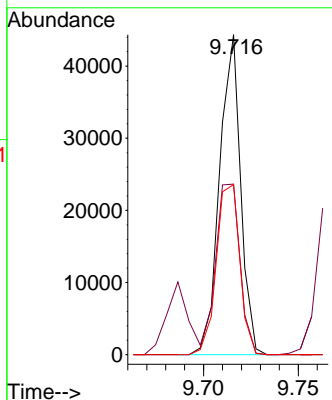
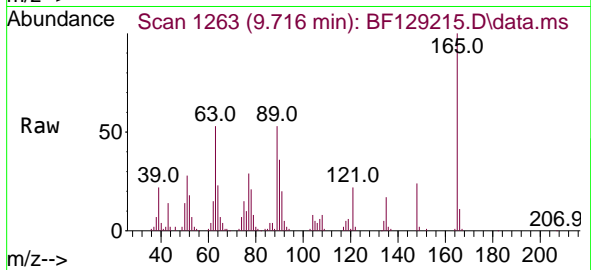

#52
 Acenaphthene
 Concen: 5.313 ng
 RT: 9.969 min Scan# 1306
 Delta R.T. -0.011 min
 Lab File: BF129215.D
 Acq: 14 Jul 2022 12:19

Tgt Ion:154 Resp: 149890

Ion	Ratio	Lower	Upper
154	100		
153	111.8	89.6	134.4
152	52.3	42.4	63.6

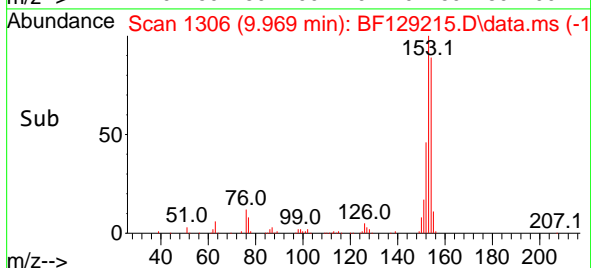
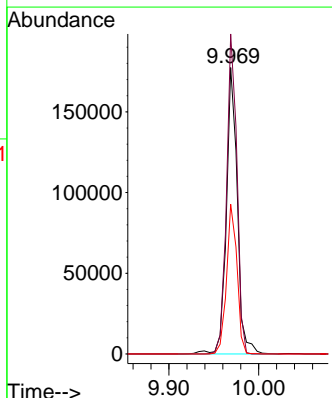
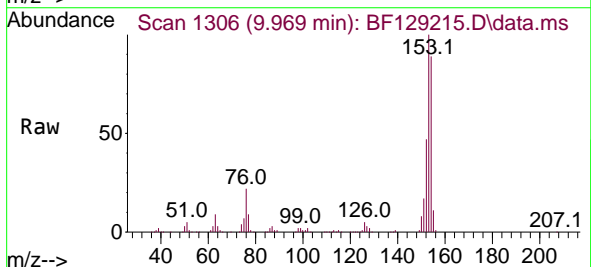

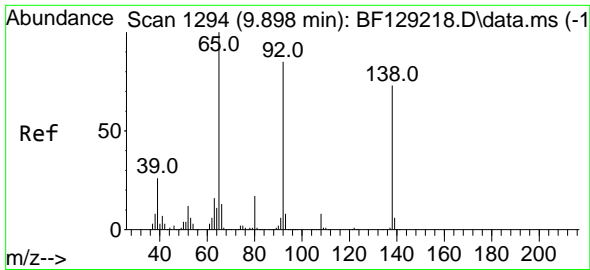

#53
 3-Nitroaniline
 Concen: 5.289 ng
 RT: 9.881 min Scan# 11
 Delta R.T. -0.017 min
 Lab File: BF129215.D
 Acq: 14 Jul 2022 12:19

Instrument :
 BNA_F
 ClientSampleId :
 SSTDICC005

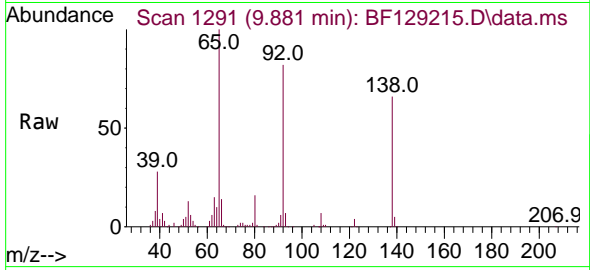

Tgt Ion:138 Resp: 41395
 Ion Ratio Lower Upper
 138 100
 108 11.1 10.9 16.3
 92 125.1 98.2 147.2

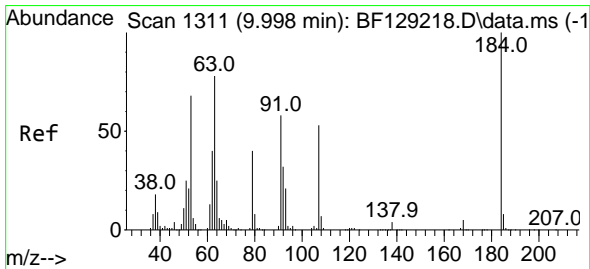
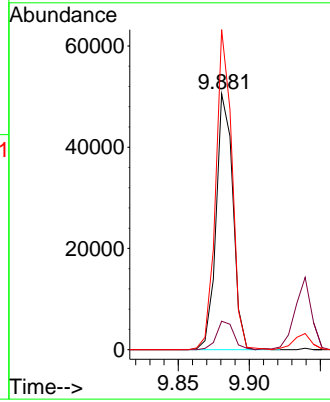
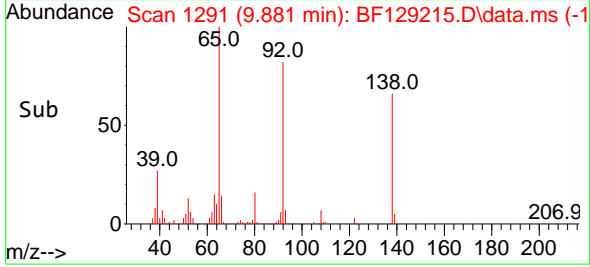

#54
 2,4-Dinitrophenol
 Concen: 3.534 ng
 RT: 9.986 min Scan# 1309
 Delta R.T. -0.011 min
 Lab File: BF129215.D
 Acq: 14 Jul 2022 12:19

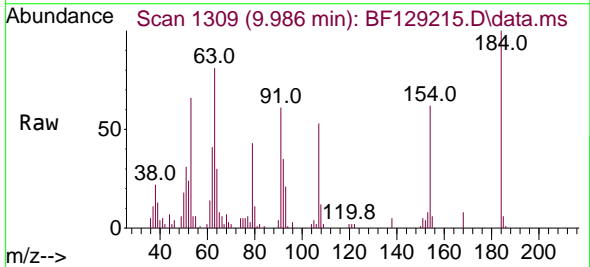

Tgt Ion:184 Resp: 10388
 Ion Ratio Lower Upper
 184 100
 63 81.4 64.5 96.7
 154 61.6 50.6 75.8

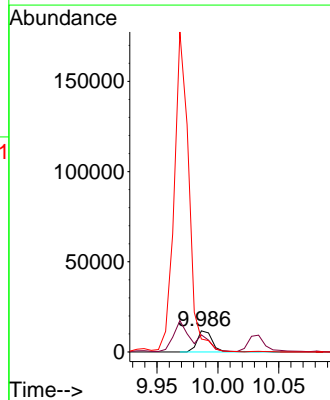
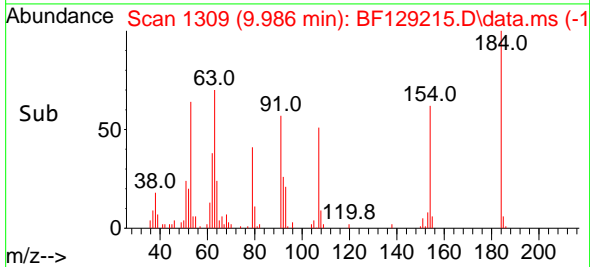

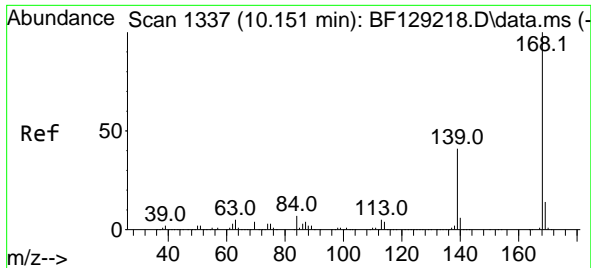

#55
 Dibenzofuran
 Concen: 5.466 ng
 RT: 10.139 min Scan# 11
 Delta R.T. -0.011 min
 Lab File: BF129215.D
 Acq: 14 Jul 2022 12:19

Instrument :

BNA_F

ClientSampleId :

SSTDIC005

Tgt Ion:168 Resp: 224540
 Ion Ratio Lower Upper
 168 100
 139 40.1 30.6 46.0
 169 13.2 11.0 16.6

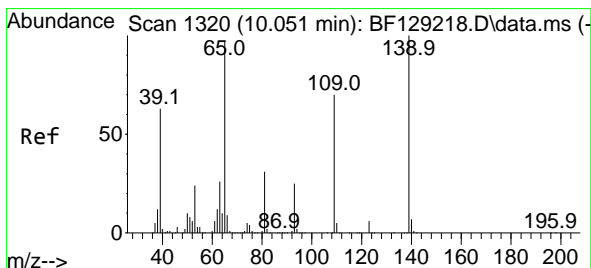
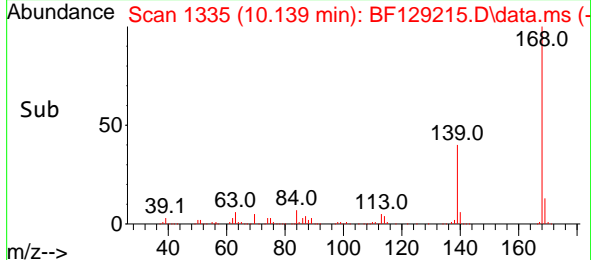
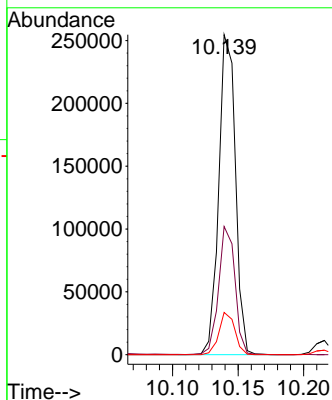
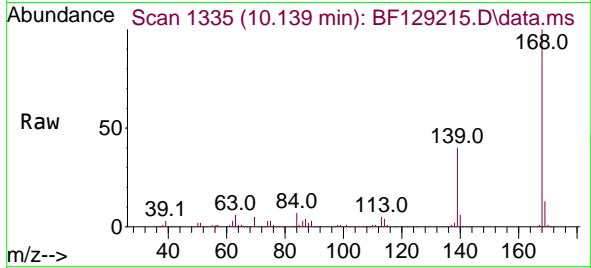

#56
 4-Nitrophenol
 Concen: 4.852 ng
 RT: 10.033 min Scan# 1317
 Delta R.T. -0.017 min
 Lab File: BF129215.D
 Acq: 14 Jul 2022 12:19

Tgt Ion:139 Resp: 31027
 Ion Ratio Lower Upper
 139 100
 109 70.9 50.7 90.7
 65 96.5 74.5 114.5

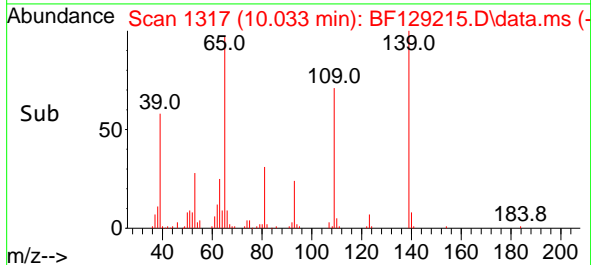
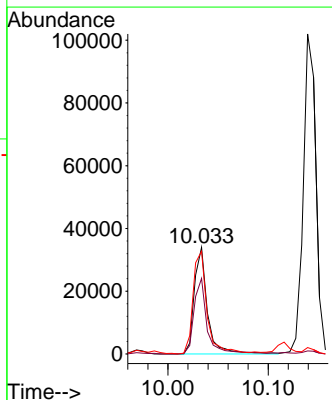
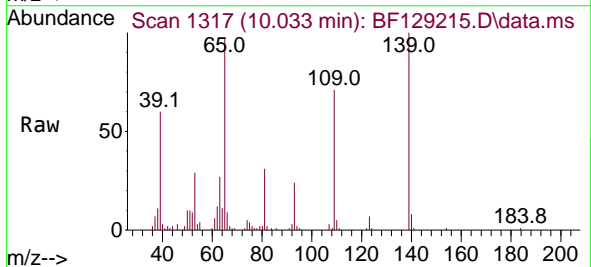

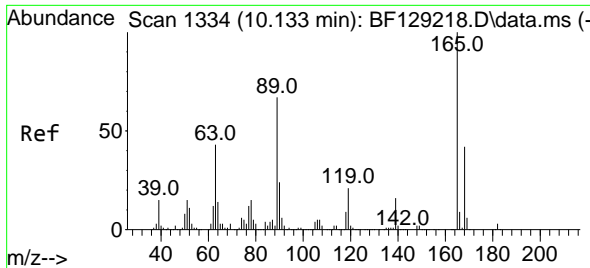

#57
 2,4-Dinitrotoluene
 Concen: 5.195 ng
 RT: 10.116 min Scan# 111
 Delta R.T. -0.017 min
 Lab File: BF129215.D
 Acq: 14 Jul 2022 12:19

Instrument : BNA_F
 ClientSampleId : SSTDICC005

Tgt Ion:165 Resp: 42087

Ion	Ratio	Lower	Upper
165	100		
63	50.5	39.8	59.6
89	76.0	60.2	90.2
182	2.3	2.2	3.2

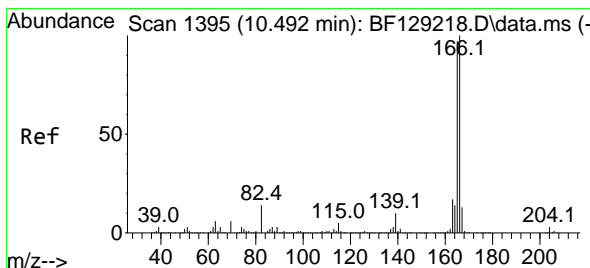
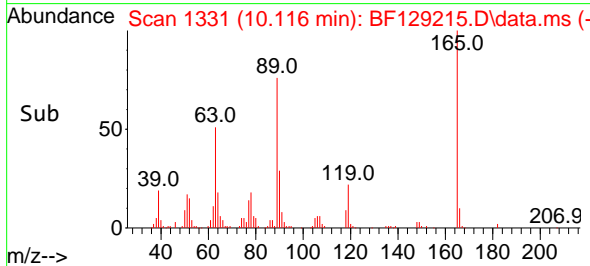
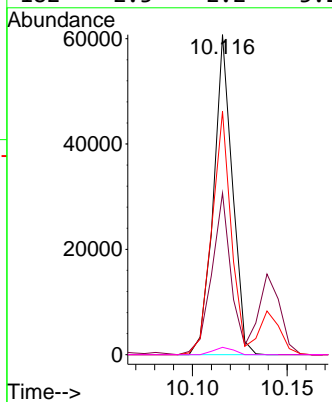
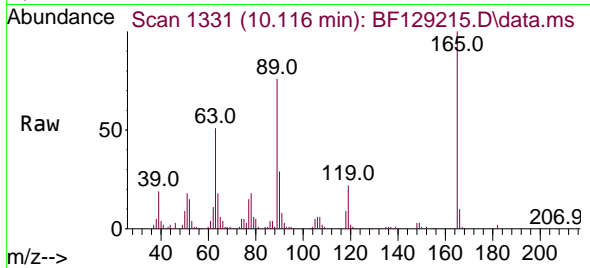

#58
 Fluorene
 Concen: 5.491 ng
 RT: 10.486 min Scan# 1394
 Delta R.T. -0.006 min
 Lab File: BF129215.D
 Acq: 14 Jul 2022 12:19

Tgt Ion:166 Resp: 174464

Ion	Ratio	Lower	Upper
166	100		
165	99.2	78.1	117.1
167	13.8	10.5	15.7

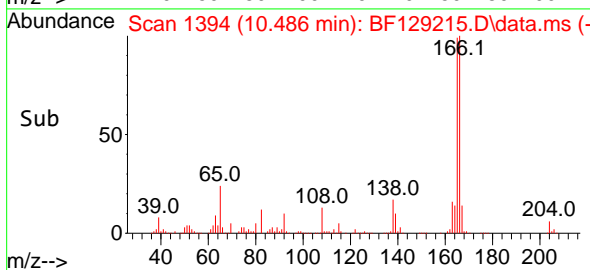
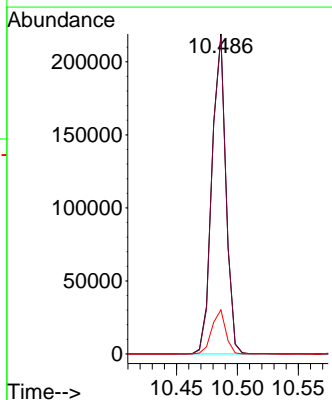
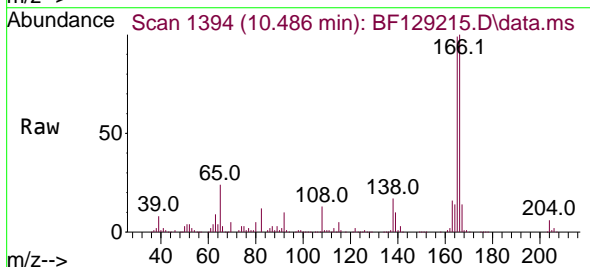

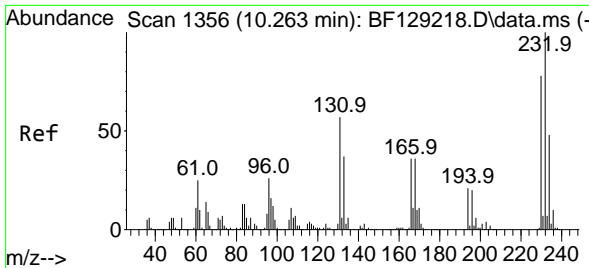

#59
 2,3,4,6-Tetrachlorophenol
 Concen: 3.958 ng
 RT: 10.216 min Scan# 11
 Delta R.T. -0.047 min
 Lab File: BF129215.D
 Acq: 14 Jul 2022 12:19

Instrument :
 BNA_F
 ClientSampleId :
 SSTDICC005

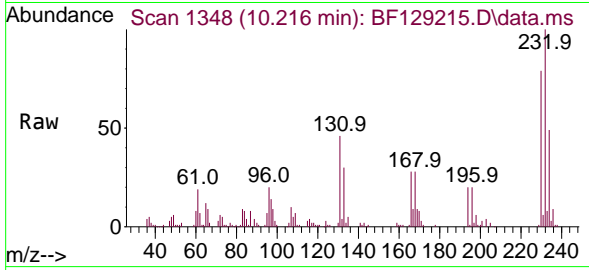

Tgt Ion:232 Resp: 34285
 Ion Ratio Lower Upper
 232 100
 131 49.8 36.1 54.1
 130 2.8 1.8 2.8
 166 27.8 24.2 36.2

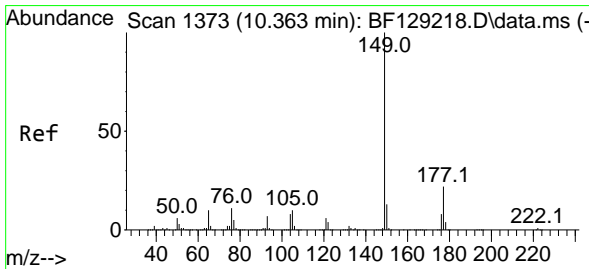
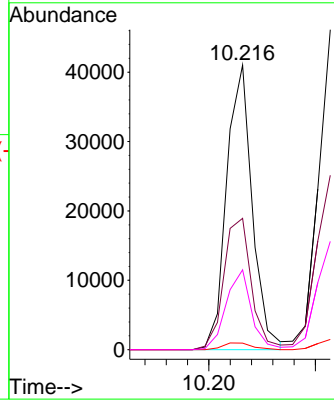
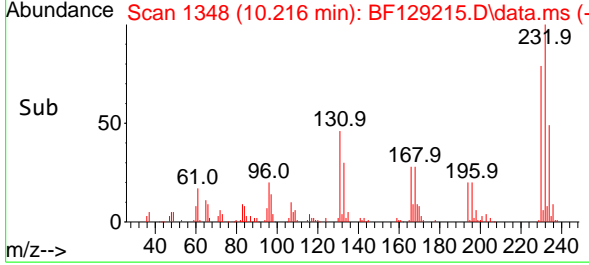

#60
 Diethylphthalate
 Concen: 5.365 ng
 RT: 10.351 min Scan# 1371
 Delta R.T. -0.011 min
 Lab File: BF129215.D
 Acq: 14 Jul 2022 12:19

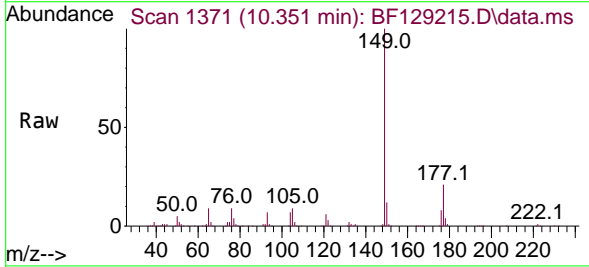

Tgt Ion:149 Resp: 172649
 Ion Ratio Lower Upper
 149 100
 177 20.6 17.3 25.9
 150 11.7 10.2 15.2

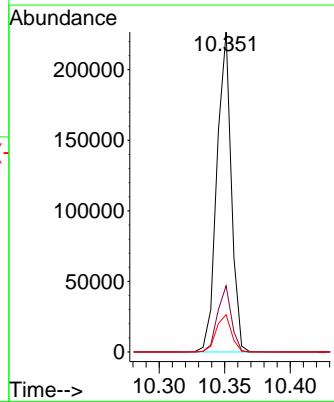
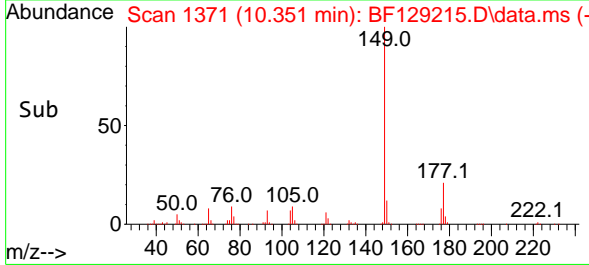

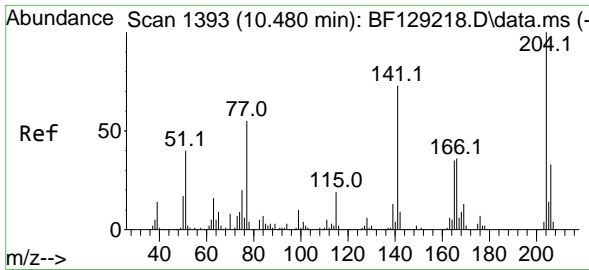

#61
 4-Chlorophenyl-phenylether
 Concen: 5.072 ng
 RT: 10.475 min Scan# 1392
 Delta R.T. -0.006 min
 Lab File: BF129215.D
 Acq: 14 Jul 2022 12:19

Instrument :
 BNA_F
 ClientSampleId :
 SSTDICC005

Tgt Ion:204 Resp: 80294

Ion	Ratio	Lower	Upper
204	100		
206	32.5	25.8	38.6
141	66.6	47.0	70.4

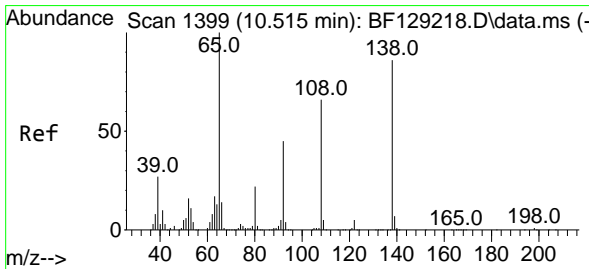
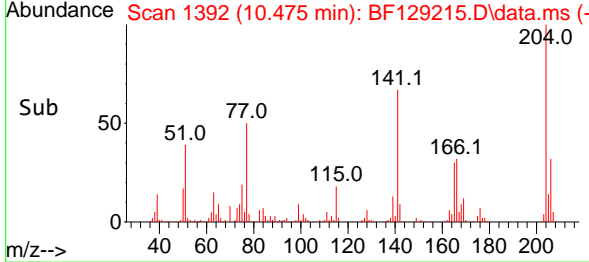
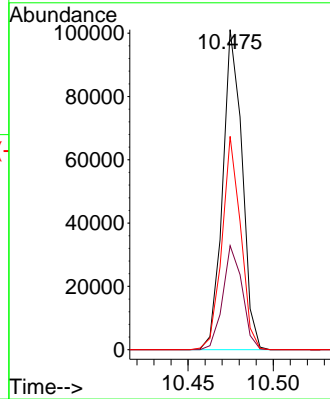
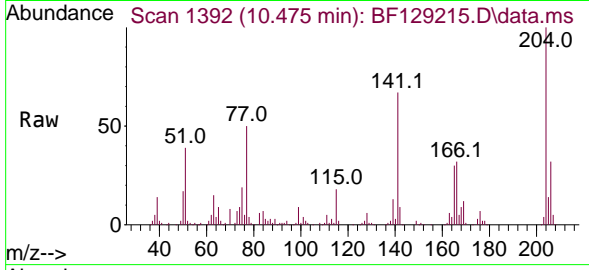

#62
 4-Nitroaniline
 Concen: 5.466 ng
 RT: 10.492 min Scan# 1395
 Delta R.T. -0.023 min
 Lab File: BF129215.D
 Acq: 14 Jul 2022 12:19

Tgt Ion:138 Resp: 42419

Ion	Ratio	Lower	Upper
138	100		
92	49.6	33.5	73.5
108	71.1	61.0	101.0

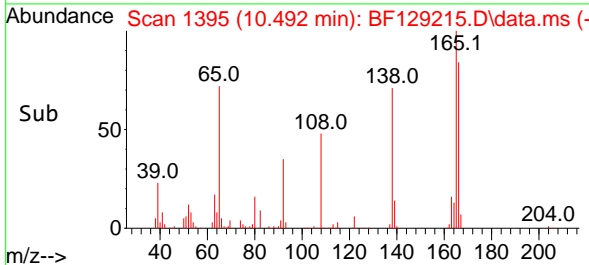
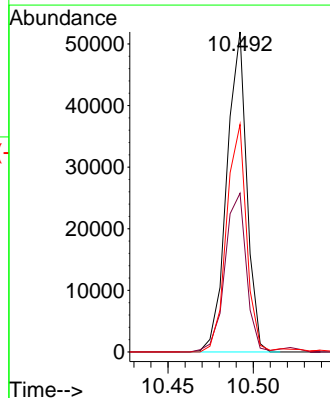
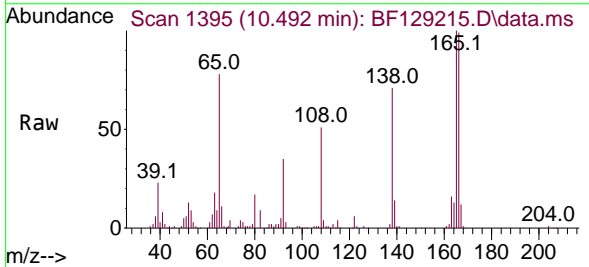

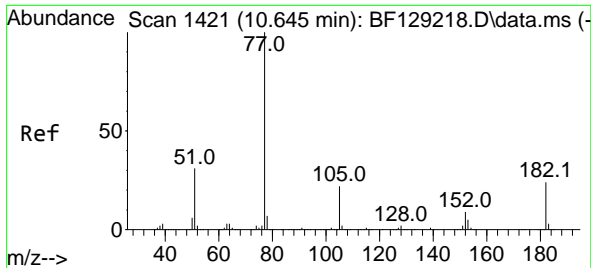

#63
 Azobenzene
 Concen: 5.938 ng
 RT: 10.633 min Scan# 14
 Delta R.T. -0.011 min
 Lab File: BF129215.D
 Acq: 14 Jul 2022 12:19

Instrument :
 BNA_F
 ClientSampleId :
 SSTDICC005

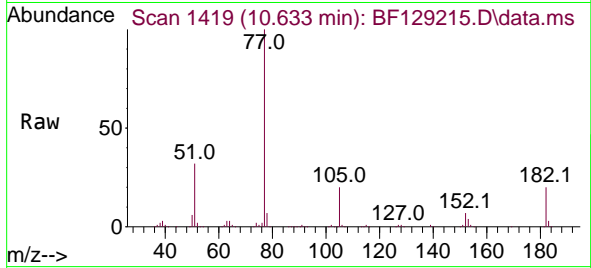

Tgt Ion: 77 Resp: 187233

Ion	Ratio	Lower	Upper
77	100		
182	19.9	5.6	45.6
105	20.4	1.6	41.6
51	31.9	15.1	55.1

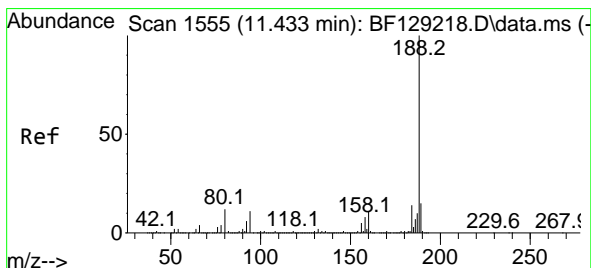
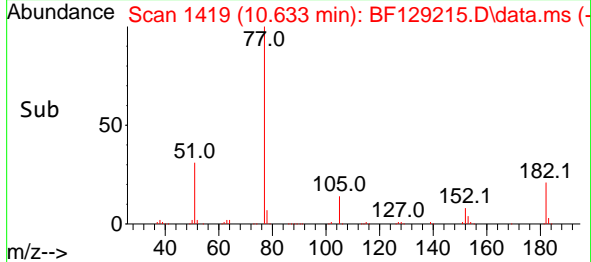
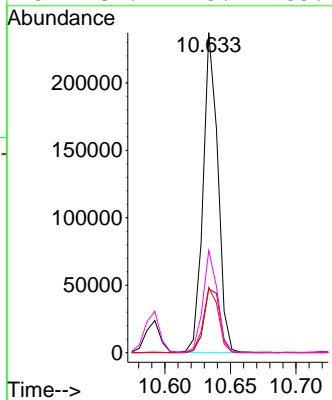

#64
 Phenanthrene-d10
 Concen: 20.000 ng
 RT: 11.428 min Scan# 1554
 Delta R.T. -0.006 min
 Lab File: BF129215.D
 Acq: 14 Jul 2022 12:19

Tgt Ion: 188 Resp: 866093

Ion	Ratio	Lower	Upper
188	100		
94	11.9	7.0	10.6#
80	12.4	7.6	11.4#

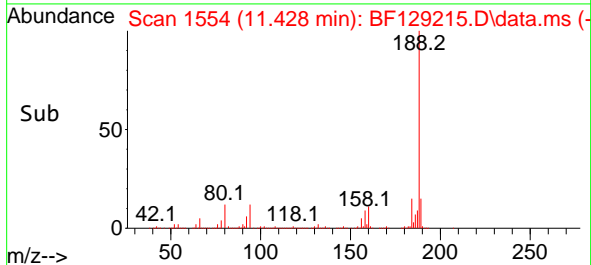
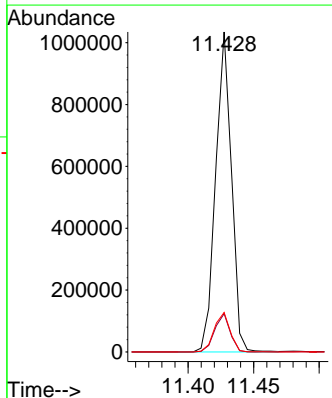
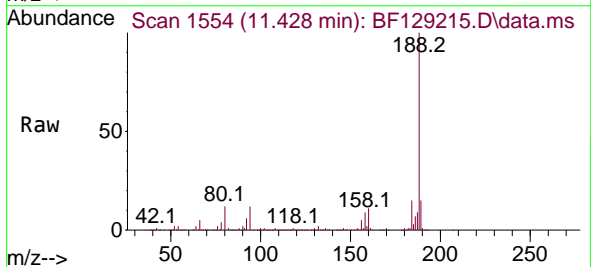

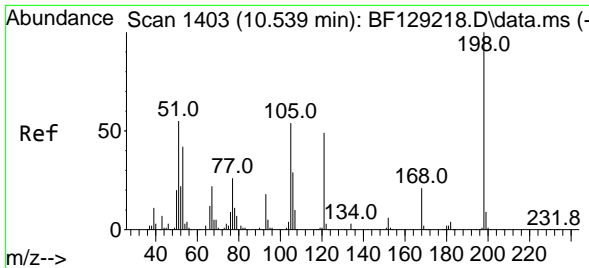

#65
 4,6-Dinitro-2-methylphenol
 Concen: 4.420 ng
 RT: 10.522 min Scan# 1412
 Delta R.T. -0.017 min
 Lab File: BF129215.D
 Acq: 14 Jul 2022 12:19

Instrument :
 BNA_F
 ClientSampleId :
 SSTDICC005

Tgt Ion:198 Resp: 16938

Ion	Ratio	Lower	Upper
198	100		
51	69.5	37.6	77.6
105	63.7	27.0	67.0

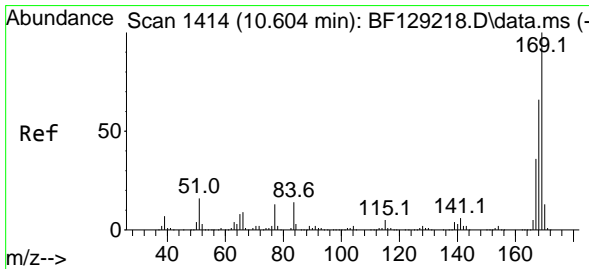
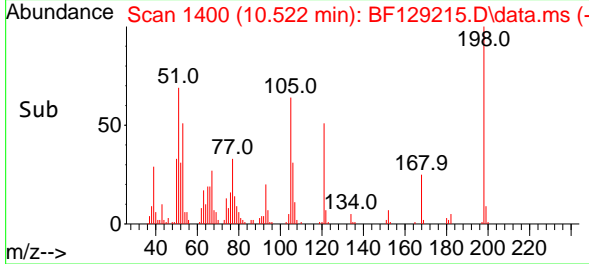
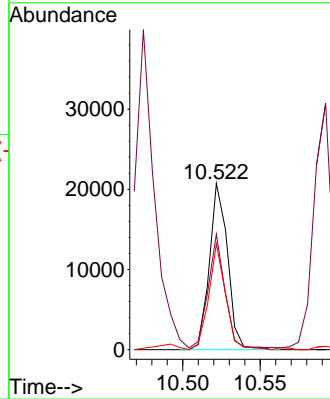
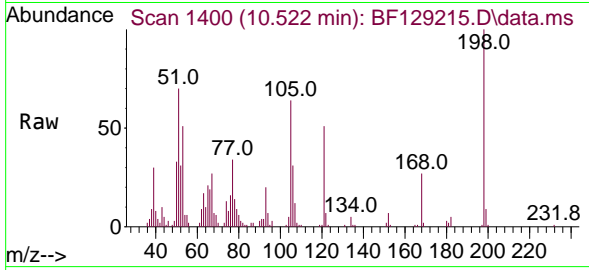

#66
 n-Nitrosodiphenylamine
 Concen: 5.719 ng
 RT: 10.592 min Scan# 1412
 Delta R.T. -0.011 min
 Lab File: BF129215.D
 Acq: 14 Jul 2022 12:19

Tgt Ion:169 Resp: 150421

Ion	Ratio	Lower	Upper
169	100		
168	66.1	50.1	75.1
167	37.4	27.9	41.9

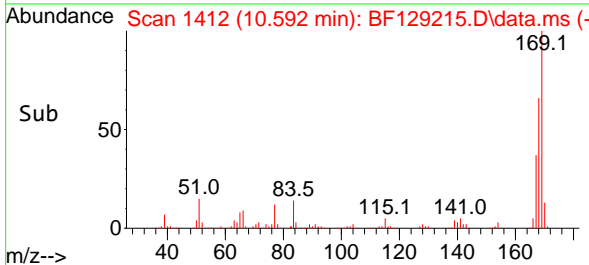
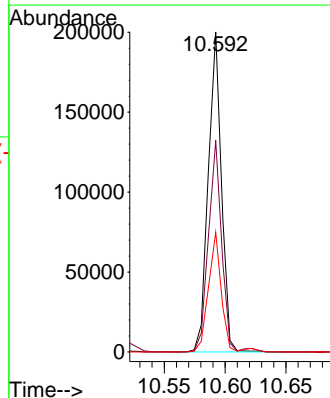
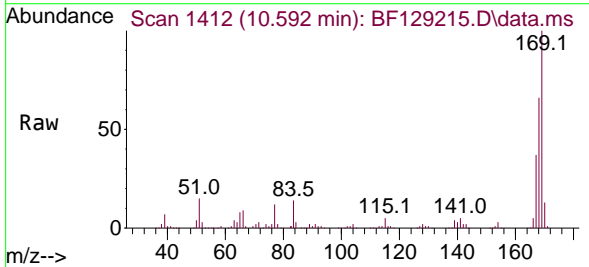

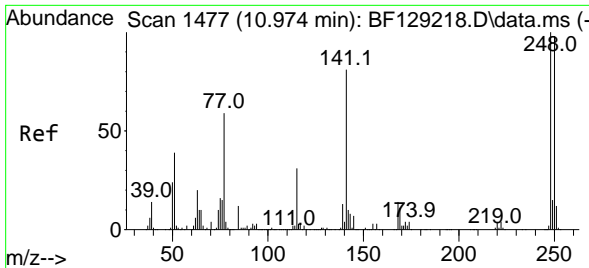

#67
 4-Bromophenyl-phenylether
 Concen: 5.179 ng
 RT: 10.969 min Scan# 1476
 Delta R.T. -0.006 min
 Lab File: BF129215.D
 Acq: 14 Jul 2022 12:19

Instrument : BNA_F
 ClientSampleId : SSTDICC005

Tgt Ion:248 Resp: 47717

Ion	Ratio	Lower	Upper
248	100		
250	94.0	80.6	120.8
141	75.5	58.9	88.3

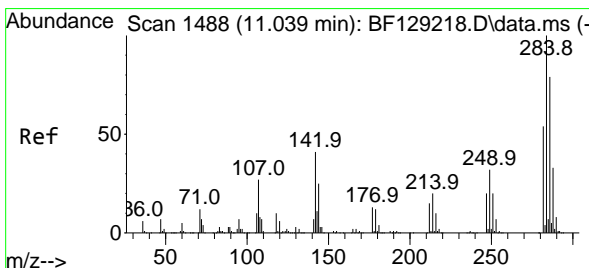
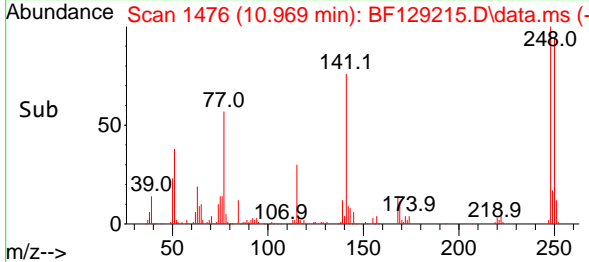
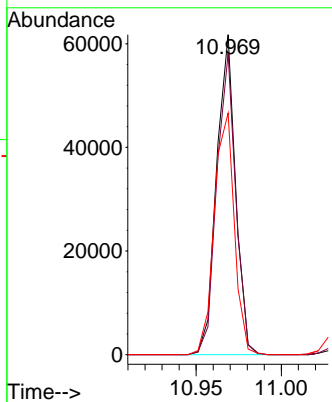
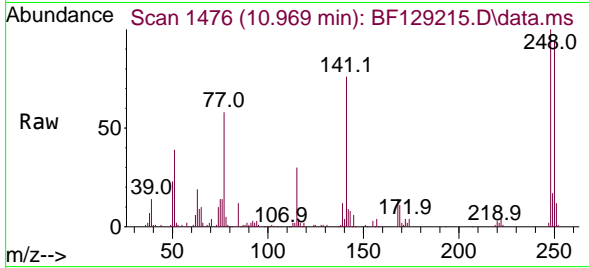

#68
 Hexachlorobenzene
 Concen: 4.912 ng
 RT: 11.033 min Scan# 1487
 Delta R.T. -0.006 min
 Lab File: BF129215.D
 Acq: 14 Jul 2022 12:19

Tgt Ion:284 Resp: 50388

Ion	Ratio	Lower	Upper
284	100		
142	36.1	29.0	43.4
249	30.5	25.0	37.6

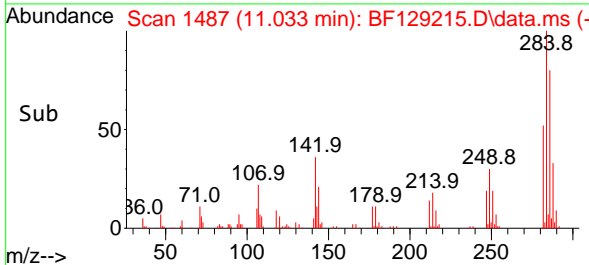
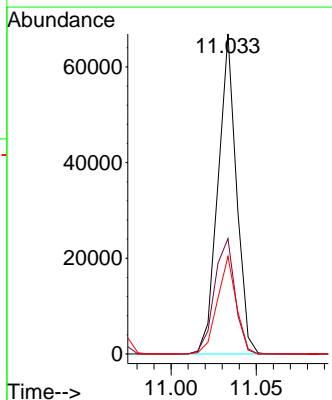
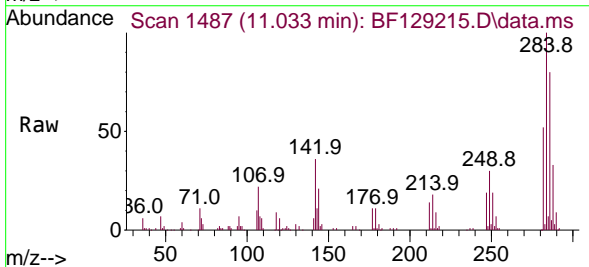

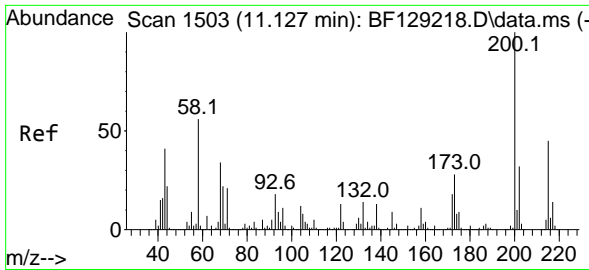

#69
 Atrazine
 Concen: 5.771 ng
 RT: 11.116 min Scan# 1111
 Delta R.T. -0.011 min
 Lab File: BF129215.D
 Acq: 14 Jul 2022 12:19

Instrument :
 BNA_F
 ClientSampleId :
 SSTDICC005

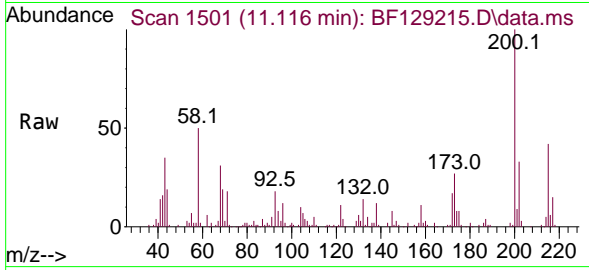

Tgt Ion:200 Resp: 42712

Ion	Ratio	Lower	Upper
200	100		
173	26.9	6.3	46.3
215	42.3	28.3	68.3

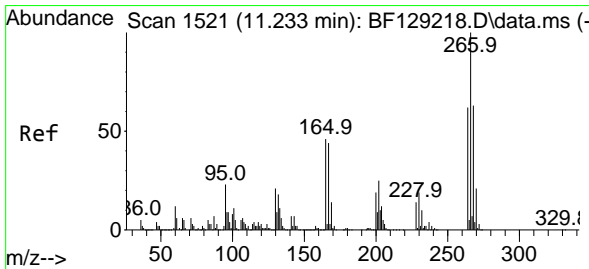
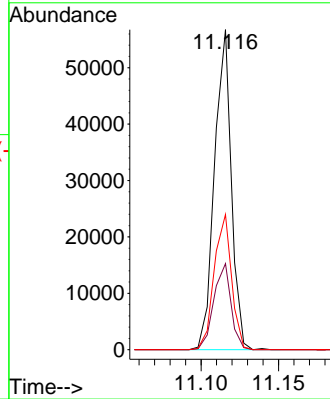
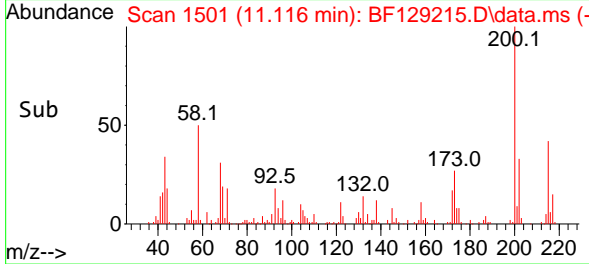

#70
 Pentachlorophenol
 Concen: 3.818 ng
 RT: 11.227 min Scan# 1520
 Delta R.T. -0.006 min
 Lab File: BF129215.D
 Acq: 14 Jul 2022 12:19

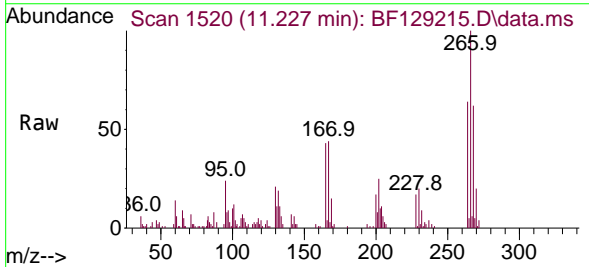

Tgt Ion:266 Resp: 23331

Ion	Ratio	Lower	Upper
266	100		
268	61.9	51.0	76.4
264	63.5	49.4	74.2

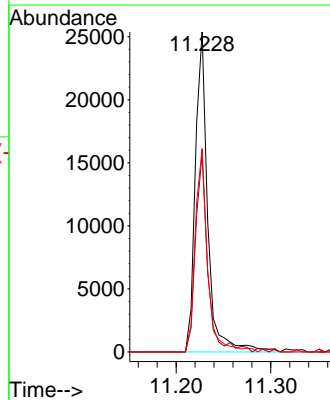
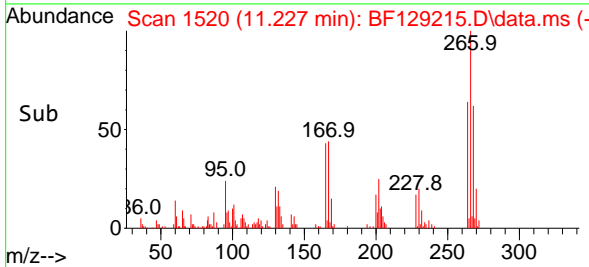

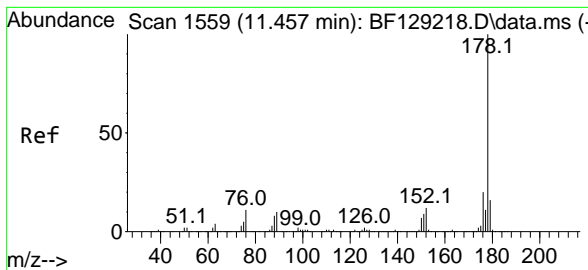

#71
 Phenanthrene
 Concen: 6.111 ng
 RT: 11.451 min Scan# 11
 Delta R.T. -0.006 min
 Lab File: BF129215.D
 Acq: 14 Jul 2022 12:19

Instrument : BNA_F
 ClientSampleId : SSTDICC005

Tgt Ion:178 Resp: 252898

Ion	Ratio	Lower	Upper
178	100		
176	18.2	16.0	24.0
179	14.9	12.6	19.0

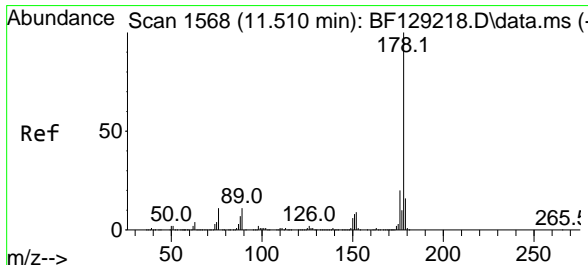
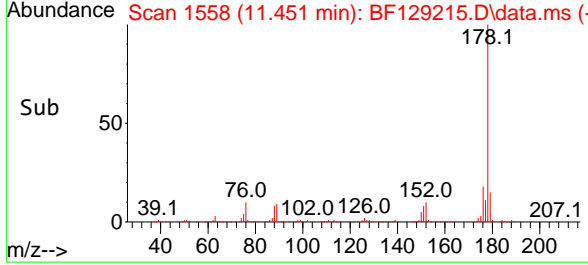
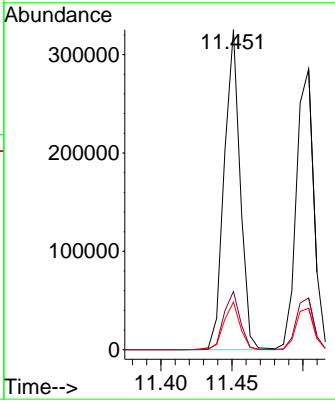
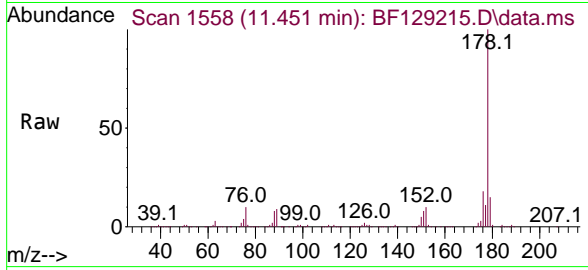

#72
 Anthracene
 Concen: 6.031 ng
 RT: 11.504 min Scan# 1567
 Delta R.T. -0.006 min
 Lab File: BF129215.D
 Acq: 14 Jul 2022 12:19

Tgt Ion:178 Resp: 246074

Ion	Ratio	Lower	Upper
178	100		
176	18.4	15.4	23.2
179	14.7	12.6	19.0

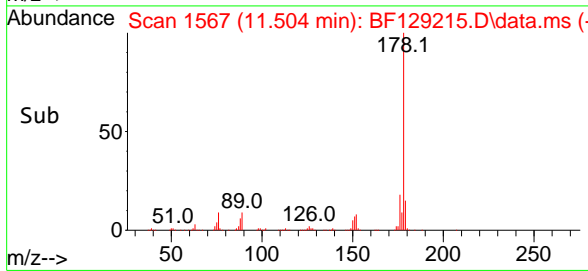
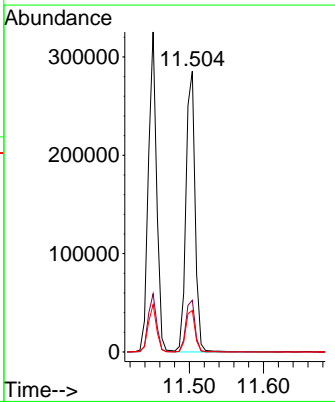
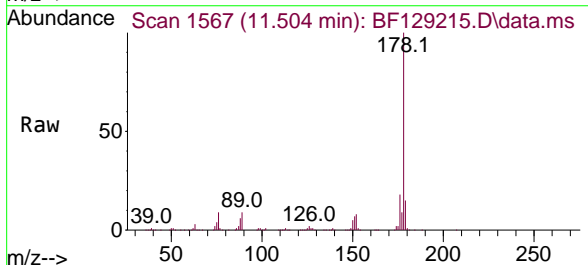

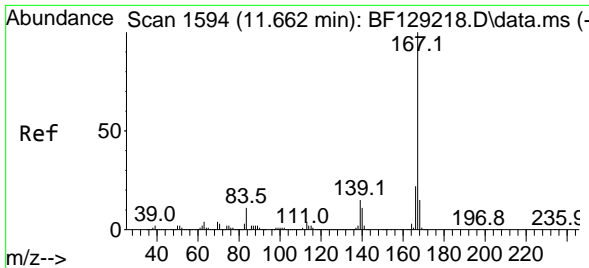

#73
 Carbazole
 Concen: 6.154 ng
 RT: 11.657 min Scan# 11
 Delta R.T. -0.006 min
 Lab File: BF129215.D
 Acq: 14 Jul 2022 12:19

Instrument : BNA_F
 ClientSampleId : SSTDICC005

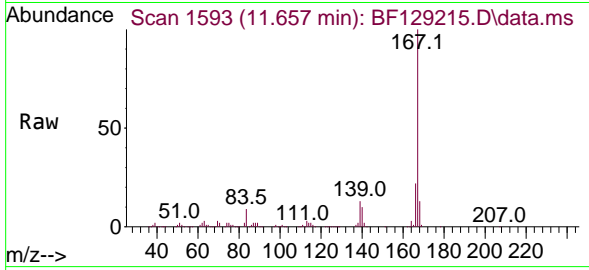

Tgt Ion:167 Resp: 251582

Ion	Ratio	Lower	Upper
167	100		
166	21.5	17.7	26.5
139	13.0	11.2	16.8

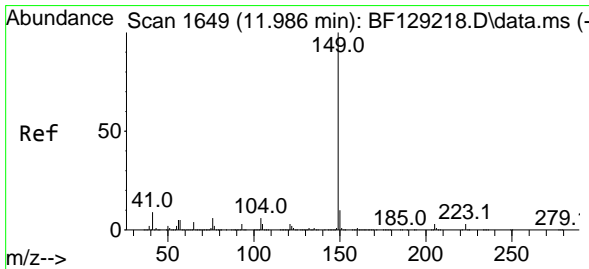
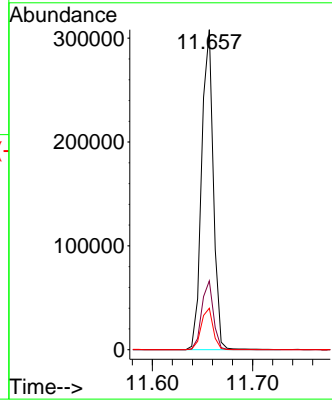
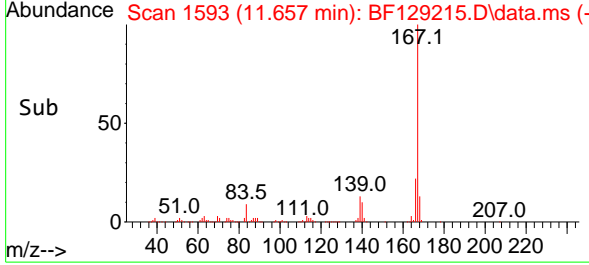

#74
 Di-n-butylphthalate
 Concen: 5.950 ng
 RT: 11.980 min Scan# 1648
 Delta R.T. -0.006 min
 Lab File: BF129215.D
 Acq: 14 Jul 2022 12:19

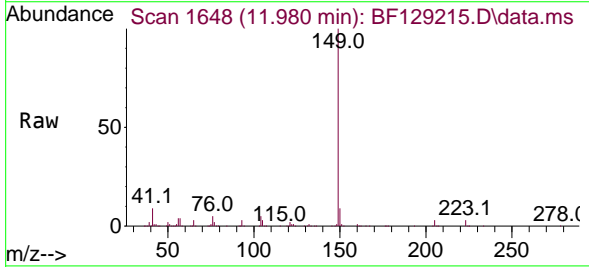

Tgt Ion:149 Resp: 256490

Ion	Ratio	Lower	Upper
149	100		
150	9.1	7.5	11.3
104	5.1	4.4	6.6

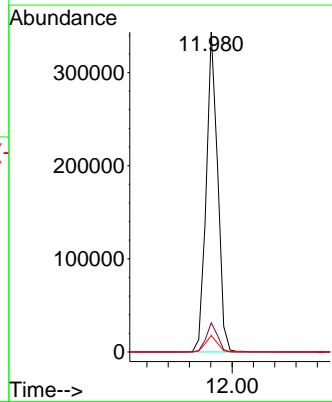
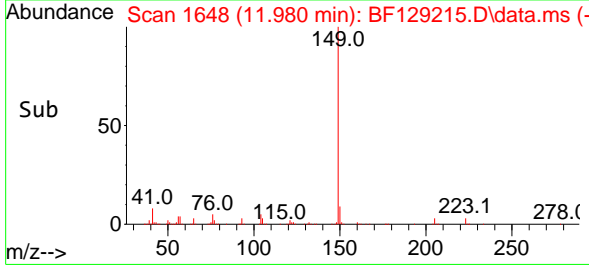

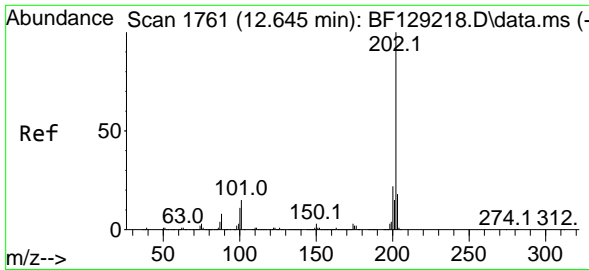

#75
 Fluoranthene
 Concen: 5.923 ng
 RT: 12.639 min Scan# 1
 Delta R.T. -0.006 min
 Lab File: BF129215.D
 Acq: 14 Jul 2022 12:19

Instrument :
 BNA_F
 ClientSampleId :
 SSTDICC005

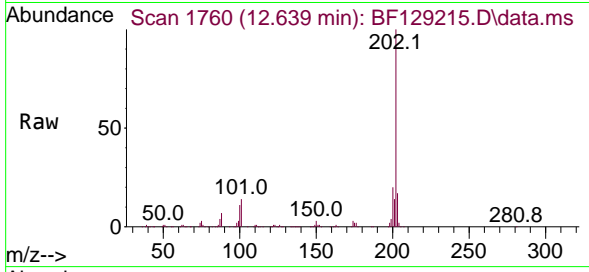

Tgt Ion:202 Resp: 256343
 Ion Ratio Lower Upper
 202 100
 101 14.3 0.0 31.4
 203 17.1 0.0 38.0

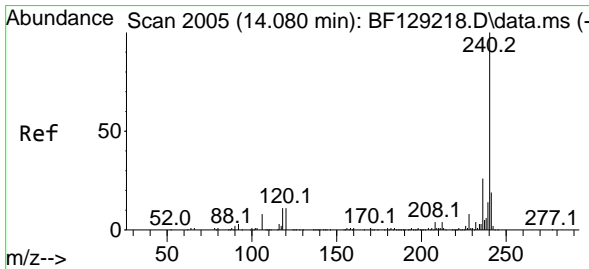
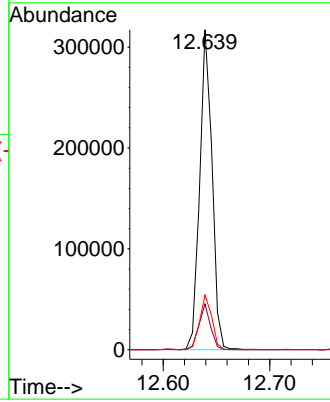
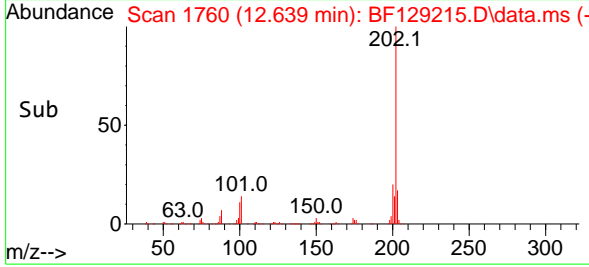

#76
 Chrysene-d12
 Concen: 20.000 ng
 RT: 14.069 min Scan# 2003
 Delta R.T. -0.011 min
 Lab File: BF129215.D
 Acq: 14 Jul 2022 12:19

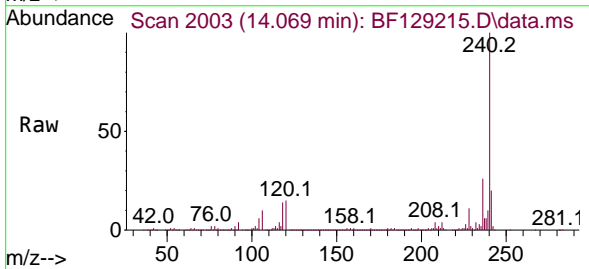

Tgt Ion:240 Resp: 692369
 Ion Ratio Lower Upper
 240 100
 120 15.0 8.9 13.3#
 236 25.6 20.8 31.2

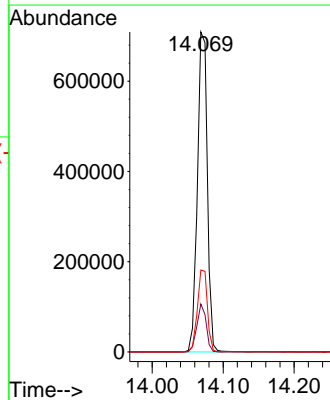
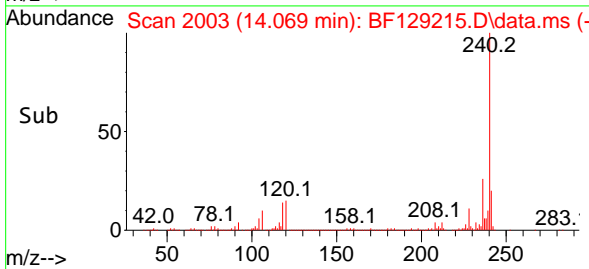

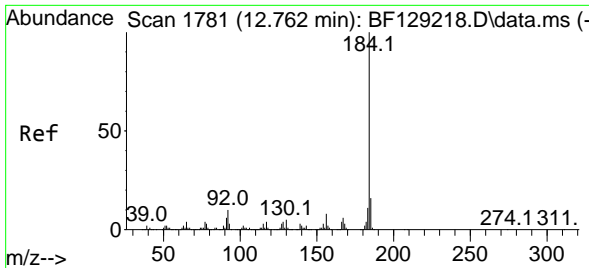

#77
 Benzidine
 Concen: 9.520 ng
 RT: 12.763 min Scan# 1799
 Delta R.T. 0.000 min
 Lab File: BF129215.D
 Acq: 14 Jul 2022 12:19

Instrument : BNA_F
 ClientSampleId : SSTDICC005

Tgt Ion:184 Resp: 117366

Ion	Ratio	Lower	Upper
184	100		
185	14.4	11.9	17.9
183	10.8	9.3	13.9

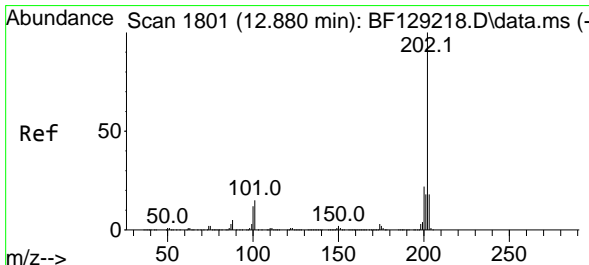
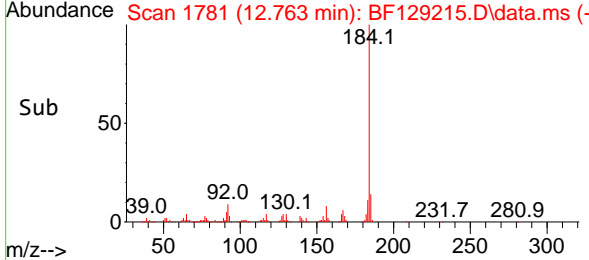
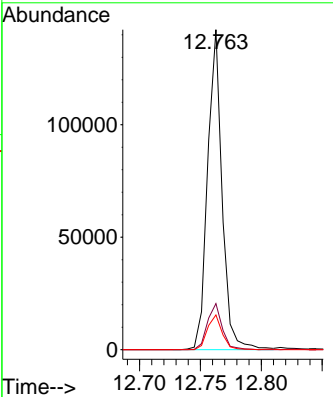
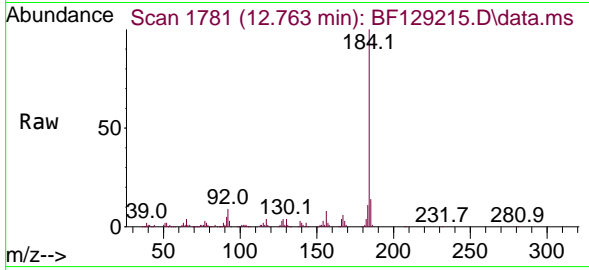

#78
 Pyrene
 Concen: 5.647 ng
 RT: 12.869 min Scan# 1799
 Delta R.T. -0.011 min
 Lab File: BF129215.D
 Acq: 14 Jul 2022 12:19

Tgt Ion:202 Resp: 271035

Ion	Ratio	Lower	Upper
202	100		
200	21.2	17.7	26.5
203	17.4	14.6	21.8

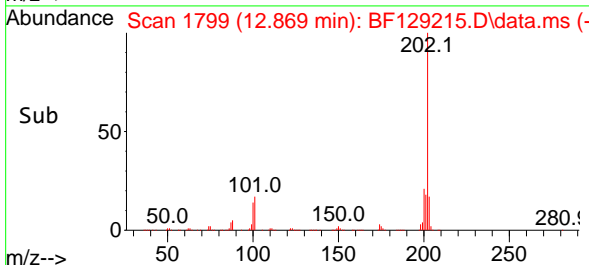
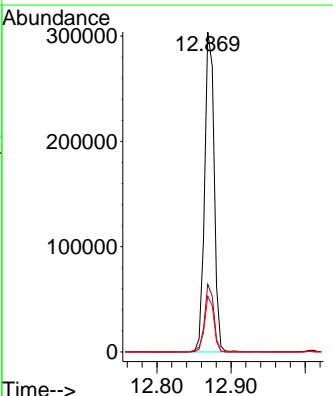
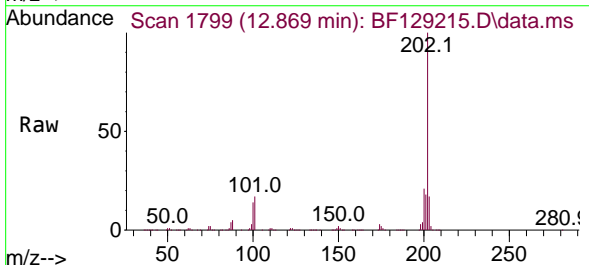

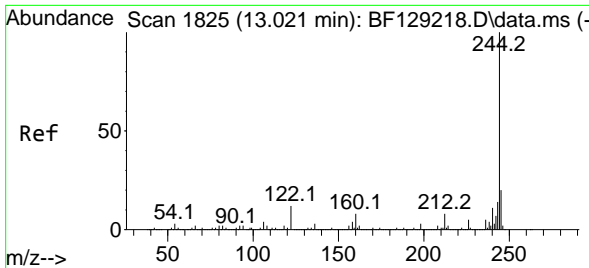

#79
 Terphenyl-d14
 Concen: 11.289 ng
 RT: 13.010 min Scan# 1823
 Delta R.T. -0.011 min
 Lab File: BF129215.D
 Acq: 14 Jul 2022 12:19

Instrument :

BNA_F

ClientSampleId :

SSTDICC005

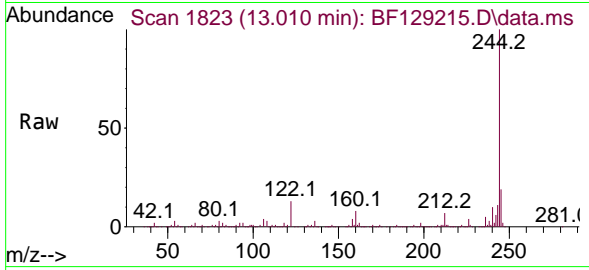

Tgt Ion:244 Resp: 376380
 Ion Ratio Lower Upper
 244 100
 212 7.0 6.1 9.1
 122 12.7 8.8 13.2

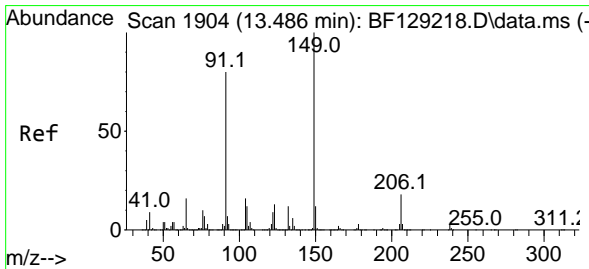
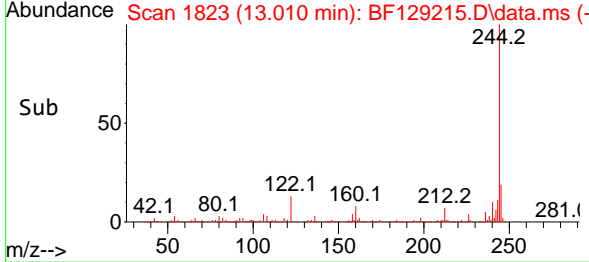
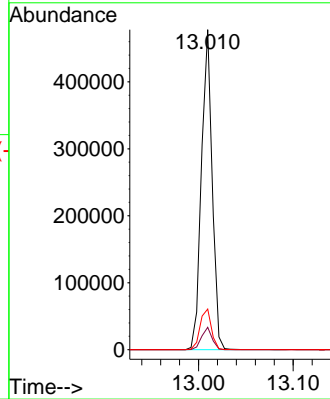

#80
 Butylbenzylphthalate
 Concen: 4.884 ng
 RT: 13.486 min Scan# 1904
 Delta R.T. 0.000 min
 Lab File: BF129215.D
 Acq: 14 Jul 2022 12:19

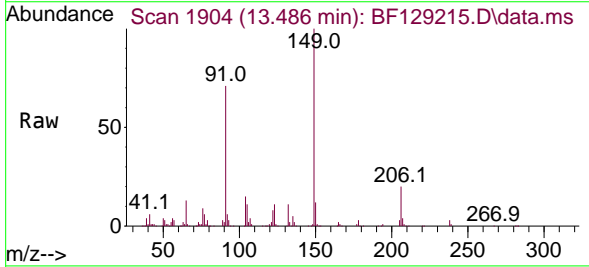

Tgt Ion:149 Resp: 95495
 Ion Ratio Lower Upper
 149 100
 91 70.7 61.2 91.8
 206 19.8 15.7 23.5

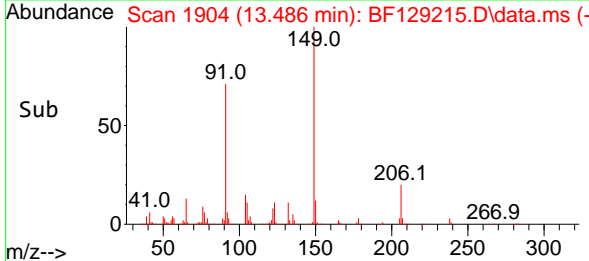
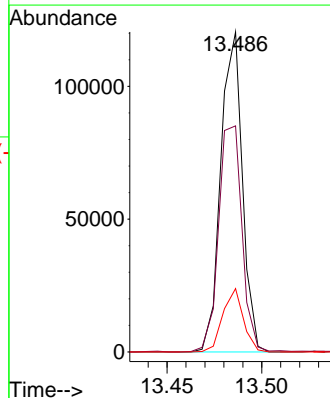

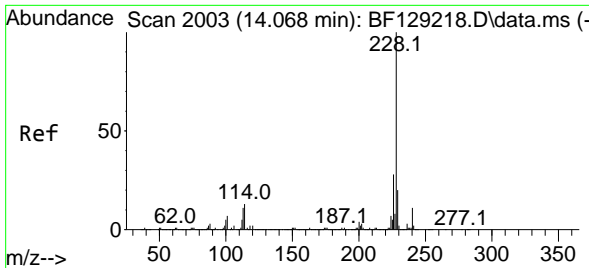

#81
 Benzo(a)anthracene
 Concen: 5.612 ng
 RT: 14.057 min Scan# 2003
 Delta R.T. -0.011 min
 Lab File: BF129215.D
 Acq: 14 Jul 2022 12:19

Instrument : BNA_F
 ClientSampleId : SSTDICC005

Tgt Ion:228 Resp: 237266

Ion	Ratio	Lower	Upper
228	100		
226	27.1	22.1	33.1
229	20.0	15.8	23.8

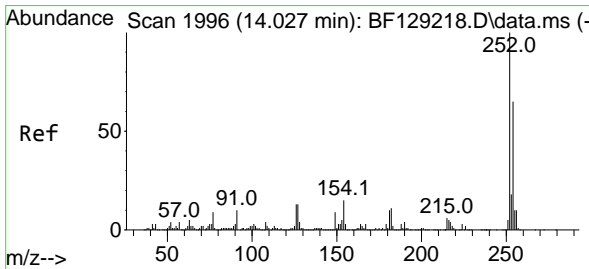
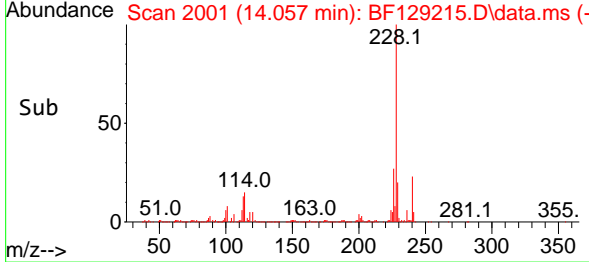
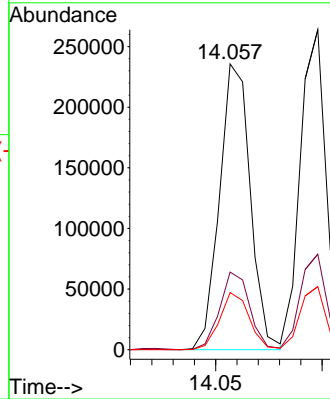
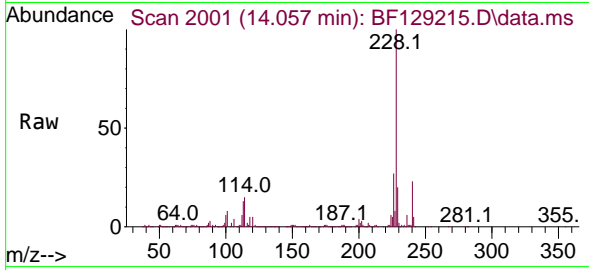

#82
 3,3'-Dichlorobenzidine
 Concen: 5.905 ng
 RT: 14.021 min Scan# 1995
 Delta R.T. -0.006 min
 Lab File: BF129215.D
 Acq: 14 Jul 2022 12:19

Tgt Ion:252 Resp: 53935

Ion	Ratio	Lower	Upper
252	100		
254	60.0	50.2	75.4
126	13.3	8.2	12.4

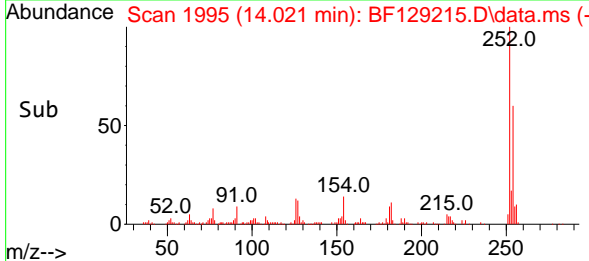
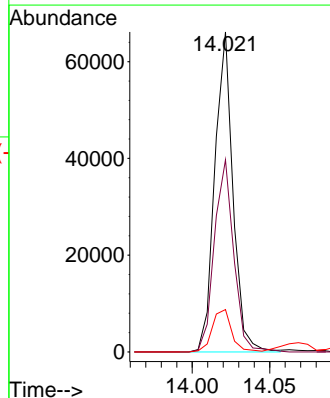
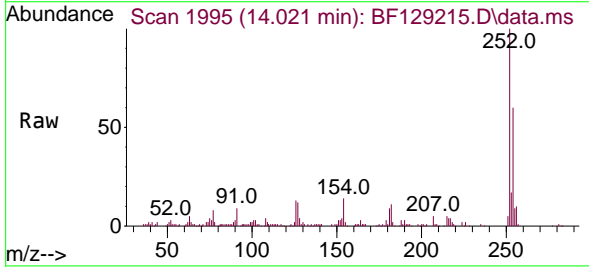

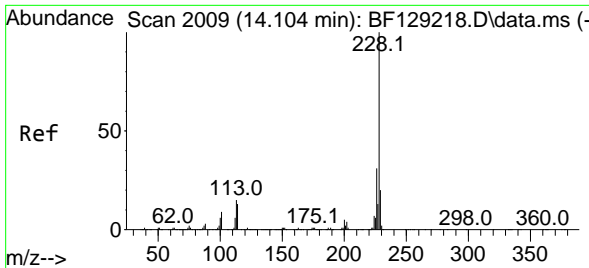

#83
 Chrysene
 Concen: 5.700 ng
 RT: 14.098 min Scan# 2009
 Delta R.T. -0.006 min
 Lab File: BF129215.D
 Acq: 14 Jul 2022 12:19

Instrument : BNA_F
 ClientSampleId : SSTDICC005

Tgt Ion:228 Resp: 223708

Ion	Ratio	Lower	Upper
228	100		
226	29.9	24.3	36.5
229	19.7	15.9	23.9

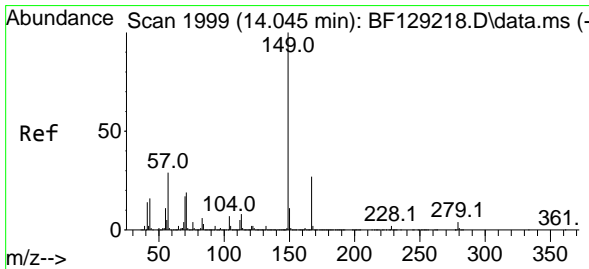
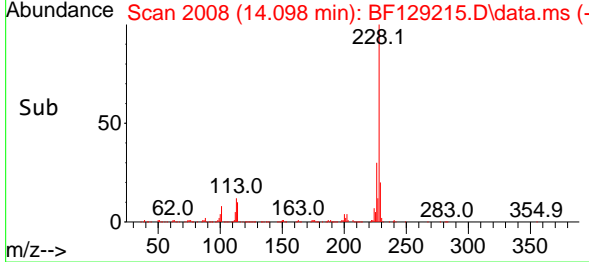
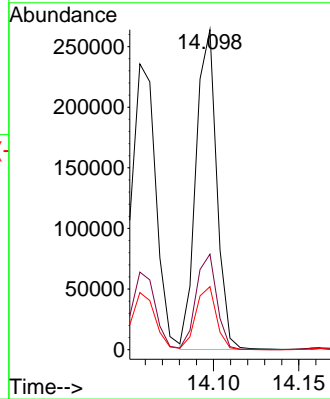
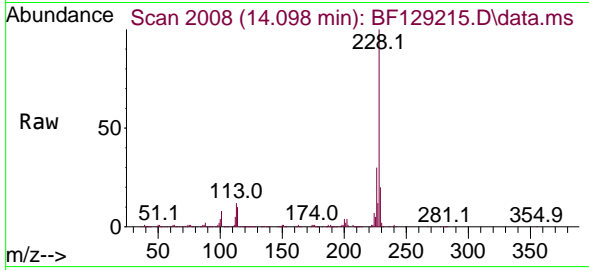

#84
 Bis(2-ethylhexyl)phthalate
 Concen: 5.298 ng
 RT: 14.039 min Scan# 1998
 Delta R.T. -0.006 min
 Lab File: BF129215.D
 Acq: 14 Jul 2022 12:19

Tgt Ion:149 Resp: 137663

Ion	Ratio	Lower	Upper
149	100		
167	25.5	21.0	31.4
279	3.7	3.1	4.7

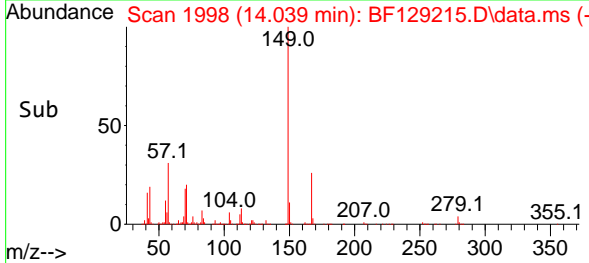
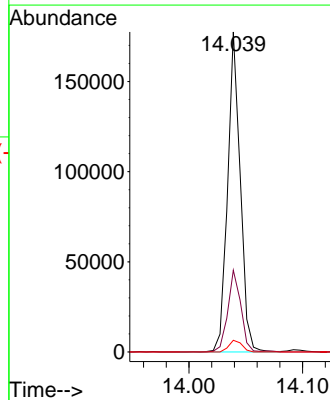
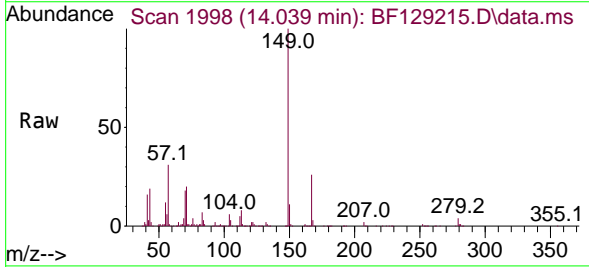

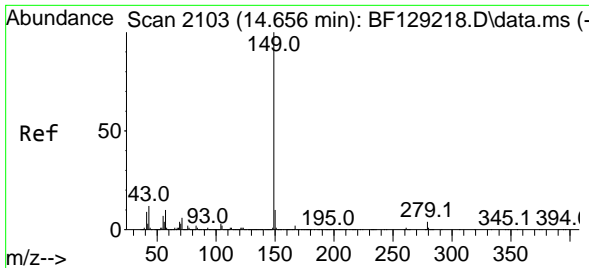

#85
 Di-n-octyl phthalate
 Concen: 5.707 ng
 RT: 14.657 min Scan# 2103
 Delta R.T. 0.000 min
 Lab File: BF129215.D
 Acq: 14 Jul 2022 12:19

Instrument :
 BNA_F
 ClientSampleId :
 SSTDICC005

Tgt Ion:149 Resp: 218884

Ion	Ratio	Lower	Upper
149	100		
167	1.6	1.3	1.9
43	11.8	9.2	13.8

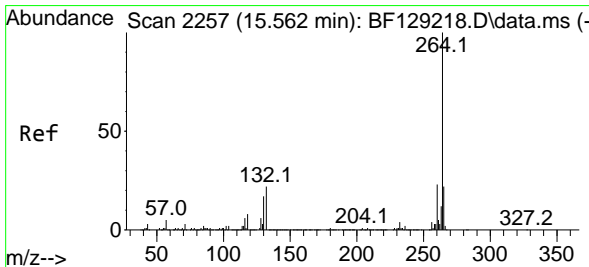
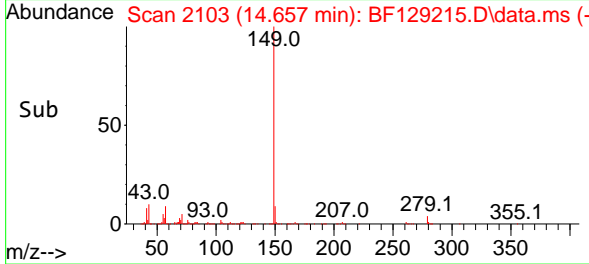
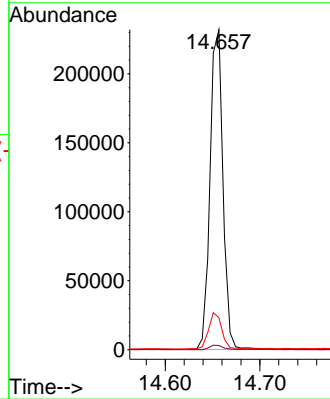
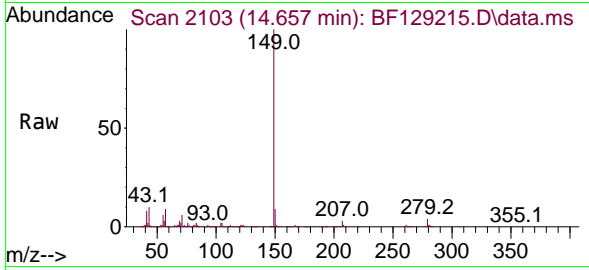

#86
 Perylene-d12
 Concen: 20.000 ng
 RT: 15.563 min Scan# 2257
 Delta R.T. 0.000 min
 Lab File: BF129215.D
 Acq: 14 Jul 2022 12:19

Tgt Ion:264 Resp: 649179

Ion	Ratio	Lower	Upper
264	100		
260	23.9	18.4	27.6
265	21.8	17.2	25.8

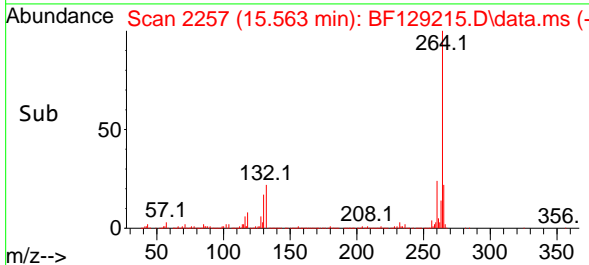
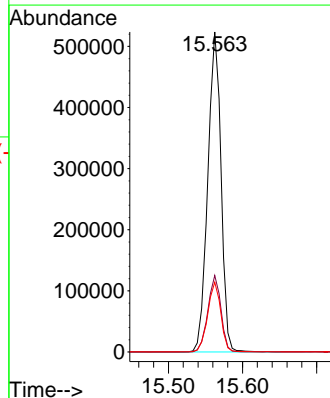
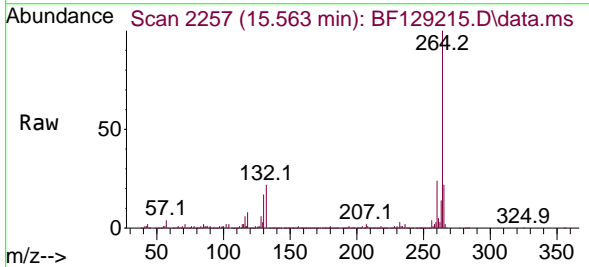

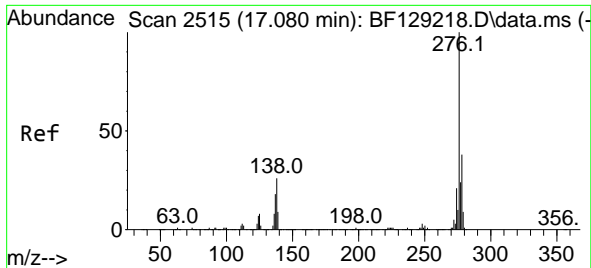

#87
 Indeno(1,2,3-cd)pyrene
 Concen: 5.060 ng
 RT: 17.062 min Scan# 211
 Delta R.T. -0.017 min
 Lab File: BF129215.D
 Acq: 14 Jul 2022 12:19

Instrument :
 BNA_F
 ClientSampleId :
 SSTDICC005

Tgt Ion:276 Resp: 201480
 Ion Ratio Lower Upper
 276 100
 138 28.1 21.1 31.7
 277 25.2 20.3 30.5

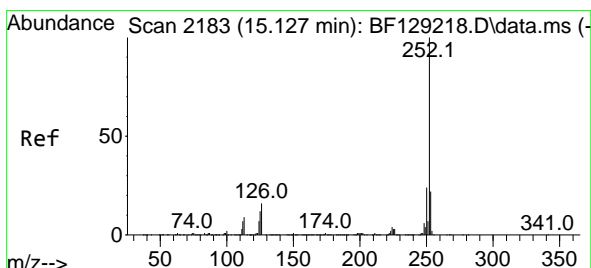
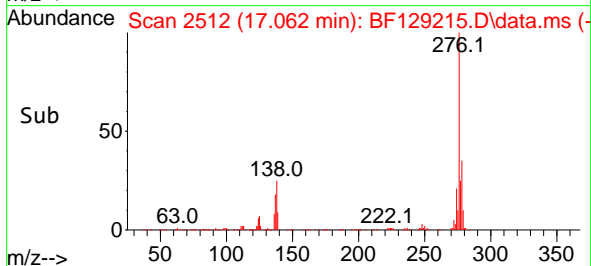
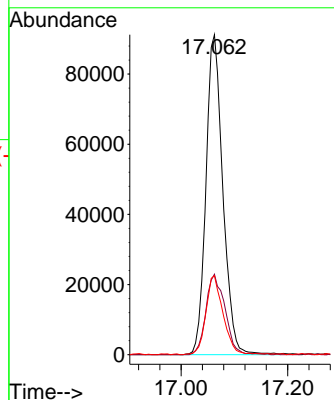
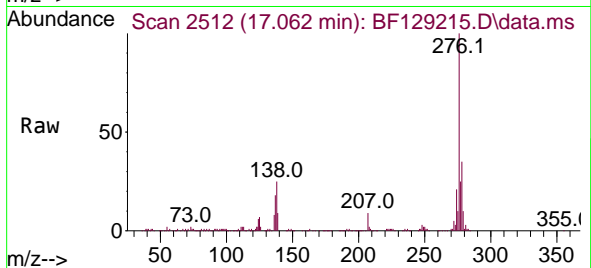

#88
 Benzo(b)fluoranthene
 Concen: 5.338 ng
 RT: 15.115 min Scan# 2181
 Delta R.T. -0.011 min
 Lab File: BF129215.D
 Acq: 14 Jul 2022 12:19

Tgt Ion:252 Resp: 208421
 Ion Ratio Lower Upper
 252 100
 253 22.0 17.7 26.5
 125 12.1 8.0 12.0#

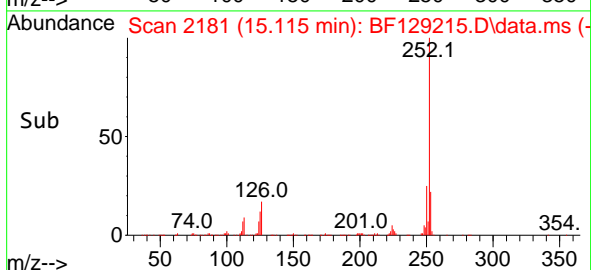
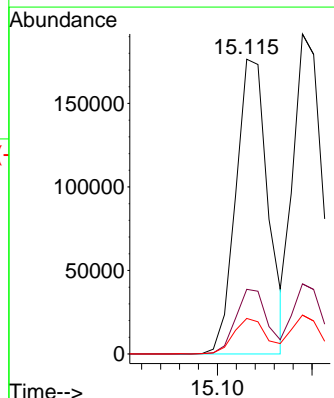
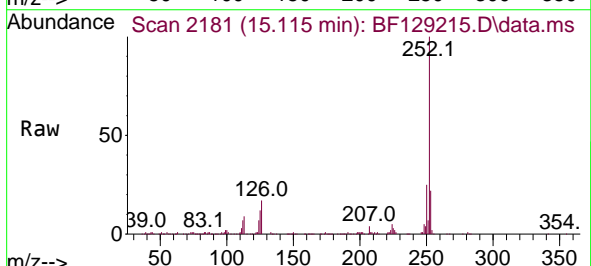

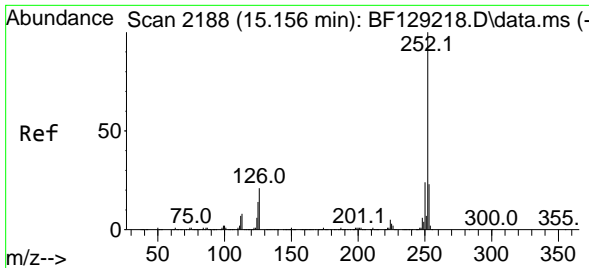

#89
 Benzo(k)fluoranthene
 Concen: 5.361 ng
 RT: 15.145 min Scan# 2186
 Delta R.T. -0.011 min
 Lab File: BF129215.D
 Acq: 14 Jul 2022 12:19

Instrument :
 BNA_F
 ClientSampleId :
 SSTDICC005

Tgt Ion:252 Resp: 203021
 Ion Ratio Lower Upper
 252 100
 253 21.9 17.8 26.6
 125 12.1 8.3 12.5

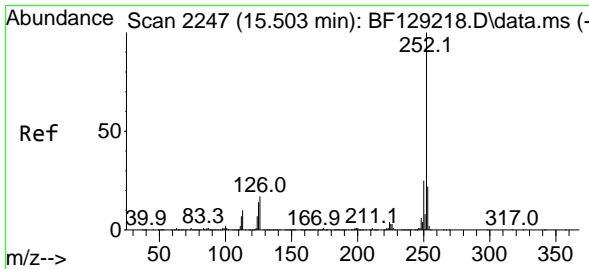
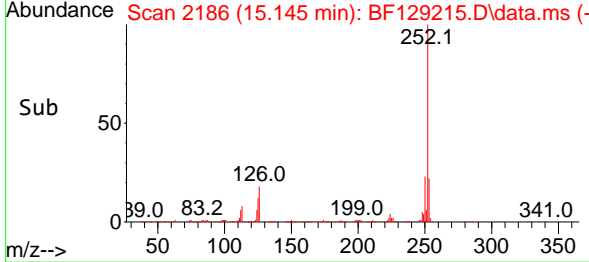
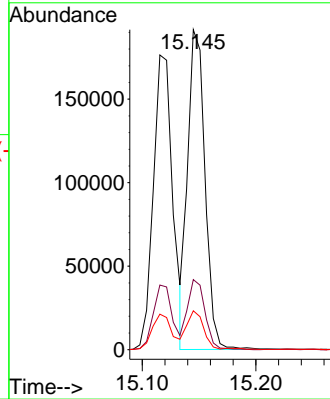
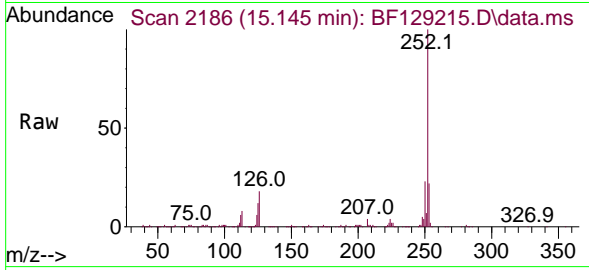

#90
 Benzo(a)pyrene
 Concen: 5.303 ng
 RT: 15.492 min Scan# 2245
 Delta R.T. -0.011 min
 Lab File: BF129215.D
 Acq: 14 Jul 2022 12:19

Tgt Ion:252 Resp: 168774
 Ion Ratio Lower Upper
 252 100
 253 21.6 17.0 25.6
 125 13.3 8.8 13.2#

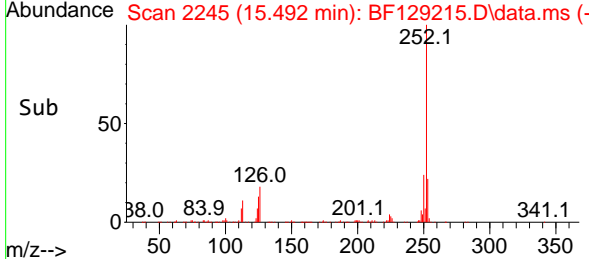
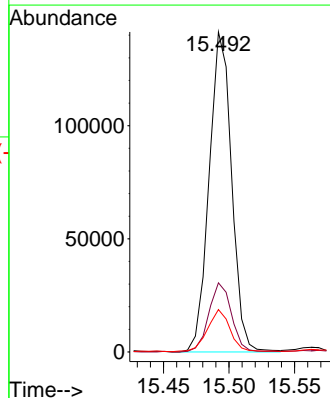
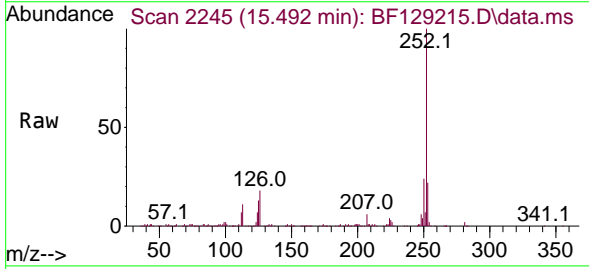

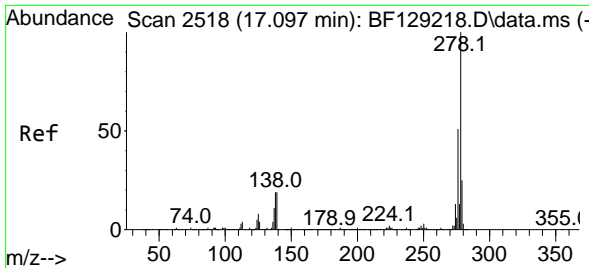

#91
 Dibenzo(a,h)anthracene
 Concen: 4.965 ng
 RT: 17.080 min Scan# 21
 Delta R.T. -0.017 min
 Lab File: BF129215.D
 Acq: 14 Jul 2022 12:19

Instrument : BNA_F
 ClientSampleId : SSTDICC005

Tgt Ion:278 Resp: 161165

Ion	Ratio	Lower	Upper
278	100		
139	18.1	12.8	19.2
279	24.0	18.6	28.0

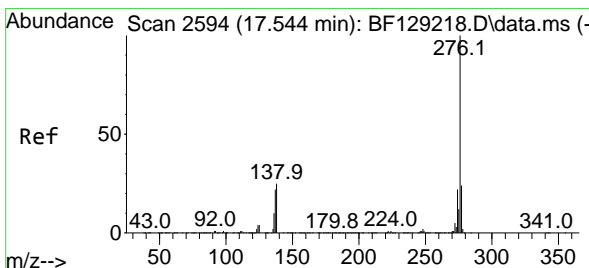
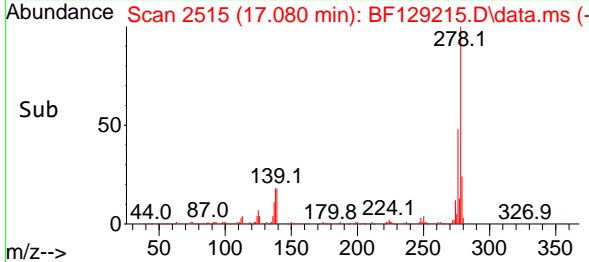
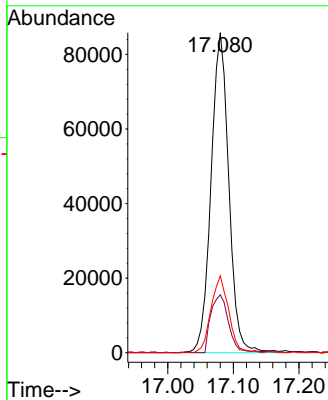
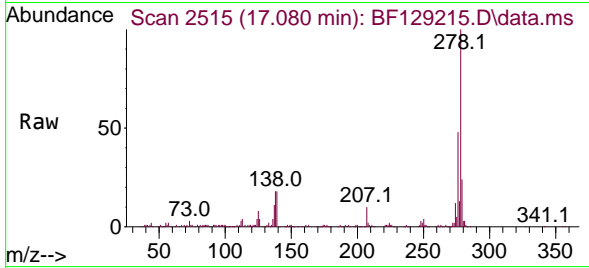

#92
 Benzo(g,h,i)perylene
 Concen: 4.892 ng
 RT: 17.515 min Scan# 2589
 Delta R.T. -0.029 min
 Lab File: BF129215.D
 Acq: 14 Jul 2022 12:19

Tgt Ion:276 Resp: 159303

Ion	Ratio	Lower	Upper
276	100		
277	23.9	19.1	28.7
138	23.7	18.0	27.0

