

Data Path : Z:\HPCHEM1\BNA F\DATA\BF012115\
 Data File : BF077008.D
 Acq On : 21 Jan 2015 22:07
 Operator : TP/IZ
 Sample : SSTDCCC040
 Misc :
 ALS Vial : 2 Sample Multiplier: 1

Instrument :
 BNA_F
 ClientSampleId :
 SSTDCCC040EC

Quant Time: Jan 22 02:43:55 2015
 Quant Method : Z:\HPCHEM1\BNA F\METHODS\8270-BF011415.M
 Quant Title : ASP BNA STANDARDS FOR 5 POINT CALIBRATION
 QLast Update : Thu Jan 22 02:22:46 2015
 Response via : Initial Calibration

Internal Standards	R.T.	QIon	Response	Conc	Units	Dev(Min)
1) 1,4-Dichlorobenzene-d4	7.85	152	41956	20.00	ng	0.00
21) Naphthalene-d8	10.77	136	182562	20.00	ng	0.01
38) Acenaphthene-d10	14.89	164	96619	20.00	ng	0.00
63) Phenanthrene-d10	17.69	188	160943	20.00	ng	0.00
75) Chrysene-d12	21.19	240	147201	20.00	ng	0.00
86) Perylene-d12	22.83	264	136197	20.00	ng	-0.01

System Monitoring Compounds

5) 2-Fluorophenol	4.89	112	203905	79.91	ng	-0.01
7) Phenol-d6	7.26	99	260621	80.96	ng	0.00
23) Nitrobenzene-d5	9.16	82	266798	80.96	ng	0.00
41) 2,4,6-Tribromophenol	16.59	330	63735	81.27	ng	0.00
44) 2-Fluorobiphenyl	13.42	172	519270	81.79	ng	0.00
78) Terphenyl-d14	19.92	244	526522	82.35	ng	0.00

Target Compounds

Target Compounds	R.T.	QIon	Response	Conc	Units	Qvalue
2) 1,4-Dioxane	1.20	88	36224	33.15	ng	99
3) Pyridine	1.66	79	117872	41.69	ng	94
4) n-Nitrosodimethylamine	1.62	42	58829	42.00	ng	# 97
6) Aniline	7.14	93	181666	40.78	ng	97
8) 2-Chlorophenol	7.38	128	118689	40.35	ng	96
9) Benzaldehyde	6.86	77	76644	42.19	ng	95
10) Phenol	7.29	94	138048	40.38	ng	95
11) bis(2-Chloroethyl)ether	7.40	93	107593	40.23	ng	# 82
12) 1,3-Dichlorobenzene	7.69	146	134802	40.28	ng	95
13) 1,4-Dichlorobenzene	7.89	146	139027	39.17	ng	99
14) 1,2-Dichlorobenzene	8.21	146	130706	39.97	ng	98
15) Benzyl Alcohol	8.29	79	106535	40.90	ng	98
16) 2,2'-oxybis(1-Chloropropan	8.64	45	142927	39.75	ng	88
17) 2-Methylphenol	8.64	107	95868	39.88	ng	94
18) Hexachloroethane	8.95	117	50690	41.06	ng	94
19) n-Nitroso-di-n-propylamine	8.93	70	87596	38.87	ng	96
20) 3+4-Methylphenols	9.02	107	125320	39.37	ng	96
22) Acetophenone	8.85	105	175530	39.25	ng	96
24) Nitrobenzene	9.20	77	135946	40.50	ng	99
25) Isophorone	9.80	82	235175	39.19	ng	96
26) 2-Nitrophenol	9.93	139	66922	39.26	ng	# 89
27) 2,4-Dimethylphenol	10.22	122	106503	41.03	ng	99
28) bis(2-Chloroethoxy)methane	10.43	93	136529	40.03	ng	98
29) 2,4-Dichlorophenol	10.54	162	100551	41.56	ng	97
30) 1,2,4-Trichlorobenzene	10.68	180	110119	40.98	ng	99
31) Naphthalene	10.81	128	371809	39.56	ng	98
32) Benzoic acid	10.60	122	53424m	37.15	ng	
33) 4-Chloroaniline	11.05	127	150267	39.57	ng	97
34) Hexachlorobutadiene	11.18	225	63587	39.88	ng	98
35) Caprolactam	11.92	113	28398	39.87	ng	94
36) 4-Chloro-3-methylphenol	12.36	107	110807	40.00	ng	99
37) 2-Methylnaphthalene	12.47	142	251545	39.19	ng	97
39) 1,2,4,5-Tetrachlorobenzene	12.87	216	94646	39.62	ng	99
40) Hexachlorocyclopentadiene	12.86	237	46380	38.58	ng	99

Data Path : Z:\HPCHEM1\BNA F\DATA\BF012115\
 Data File : BF077008.D
 Acq On : 21 Jan 2015 22:07
 Operator : TP/IZ
 Sample : SSTDCCC040
 Misc :
 ALS Vial : 2 Sample Multiplier: 1

Instrument :
 BNA_F
 ClientSampleId :
 SSTDCCC040EC

Quant Time: Jan 22 02:43:55 2015
 Quant Method : Z:\HPCHEM1\BNA F\METHODS\8270-BF011415.M
 Quant Title : ASP BNA STANDARDS FOR 5 POINT CALIBRATION
 QLast Update : Thu Jan 22 02:22:46 2015
 Response via : Initial Calibration

Internal Standards	R.T.	QIon	Response	Conc	Units	Dev(Min)
42) 2,4,6-Trichlorophenol	13.21	196	72315	41.55	ng	96
43) 2,4,5-Trichlorophenol	13.31	196	73831	41.59	ng	98
45) 1,1'-Biphenyl	13.63	154	294190	41.07	ng	98
46) 2-Chloronaphthalene	13.59	162	246132	41.76	ng	98
47) 2-Nitroaniline	13.93	65	73839	41.29	ng	93
48) Acenaphthylene	14.54	152	394669	39.70	ng	99
49) Dimethylphthalate	14.49	163	273549	39.92	ng	98
50) 2,6-Dinitrotoluene	14.59	165	59320	43.33	ng	91
51) Acenaphthene	14.97	154	225690	40.01	ng	96
52) 3-Nitroaniline	14.94	138	69587	39.27	ng	92
53) 2,4-Dinitrophenol	15.21	184	21242	39.96	ng	93
54) Dibenzofuran	15.40	168	332249	40.43	ng	100
55) 4-Nitrophenol	15.53	139	44260	41.21	ng	93
56) 2,4-Dinitrotoluene	15.52	165	80014	39.38	ng	# 97
57) Fluorene	16.13	166	275546	39.58	ng	99
58) 2,3,4,6-Tetrachlorophenol	15.74	232	55157	42.67	ng	97
59) Diethylphthalate	16.13	149	279975	40.43	ng	99
60) 4-Chlorophenyl-phenylether	16.22	204	112983	39.67	ng	90
61) 4-Nitroaniline	16.28	138	69087	40.27	ng	97
62) Azobenzene	16.51	77	291246	40.37	ng	99
64) 4,6-Dinitro-2-methylphenol	16.35	198	39499	38.86	ng	96
65) n-Nitrosodiphenylamine	16.46	169	228362	39.79	ng	98
66) 4-Bromophenyl-phenylether	17.07	248	68323	41.90	ng	91
67) Hexachlorobenzene	17.09	284	68872	40.08	ng	# 86
68) Atrazine	17.44	200	72810	41.81	ng	99
69) Pentachlorophenol	17.44	266	30587	42.37	ng	97
70) Phenanthrene	17.73	178	383655	38.23	ng	97
71) Anthracene	17.81	178	400700	40.94	ng	99
72) Carbazole	18.09	167	383416	40.39	ng	98
73) Di-n-butylphthalate	18.69	149	452140	41.15	ng	100
74) Fluoranthene	19.37	202	418585	40.70	ng	98
76) Benzidine	19.61	184	213356	45.30	ng	100
77) Pyrene	19.66	202	428641	42.49	ng	100
79) Butylbenzylphthalate	20.59	149	194198	42.50	ng	# 84
80) Benzo(a)anthracene	21.18	228	377109	40.83	ng	98
81) 3,3'-Dichlorobenzidine	21.19	252	126740	43.18	ng	100
82) Chrysene	21.23	228	342085	40.62	ng	97
83) Bis(2-ethylhexyl)phthalate	21.33	149	273239	43.22	ng	# 96
84) Di-n-octyl phthalate	22.09	149	486538	44.35	ng	99
85) Indeno(1,2,3-cd)pyrene	23.92	276	381976	42.79	ng	# 85
87) Benzo(b)fluoranthene	22.43	252	341296	37.21	ng	98
88) Benzo(k)fluoranthene	22.46	252	340998m	42.55	ng	
89) Benzo(a)pyrene	22.77	252	310915	38.43	ng	# 96
90) Dibenzo(a,h)anthracene	23.95	278	302723	40.78	ng	99
91) Benzo(g,h,i)perylene	24.21	276	301563	40.86	ng	99

(#) = qualifier out of range (m) = manual integration (+) = signals summed

Data Path : Z:\HPCHEM1\BNA F\DATA\BF012115\
 Data File : BF077008.D
 Acq On : 21 Jan 2015 22:07
 Operator : TP/IZ
 Sample : SSTDCCC040
 Misc :
 ALS Vial : 2 Sample Multiplier: 1

Instrument :
 BNA_F
 Client Sampled :
 SSTDCCC040EC

Quant Time: Jan 22 02:43:55 2015
 Quant Method : Z:\HPCHEM1\BNA F\METHODS\8270-BF011415.M
 Quant Title : ASP BNA STANDARDS FOR 5 POINT CALIBRATION
 QLast Update : Thu Jan 22 02:22:46 2015
 Response via : Initial Calibration

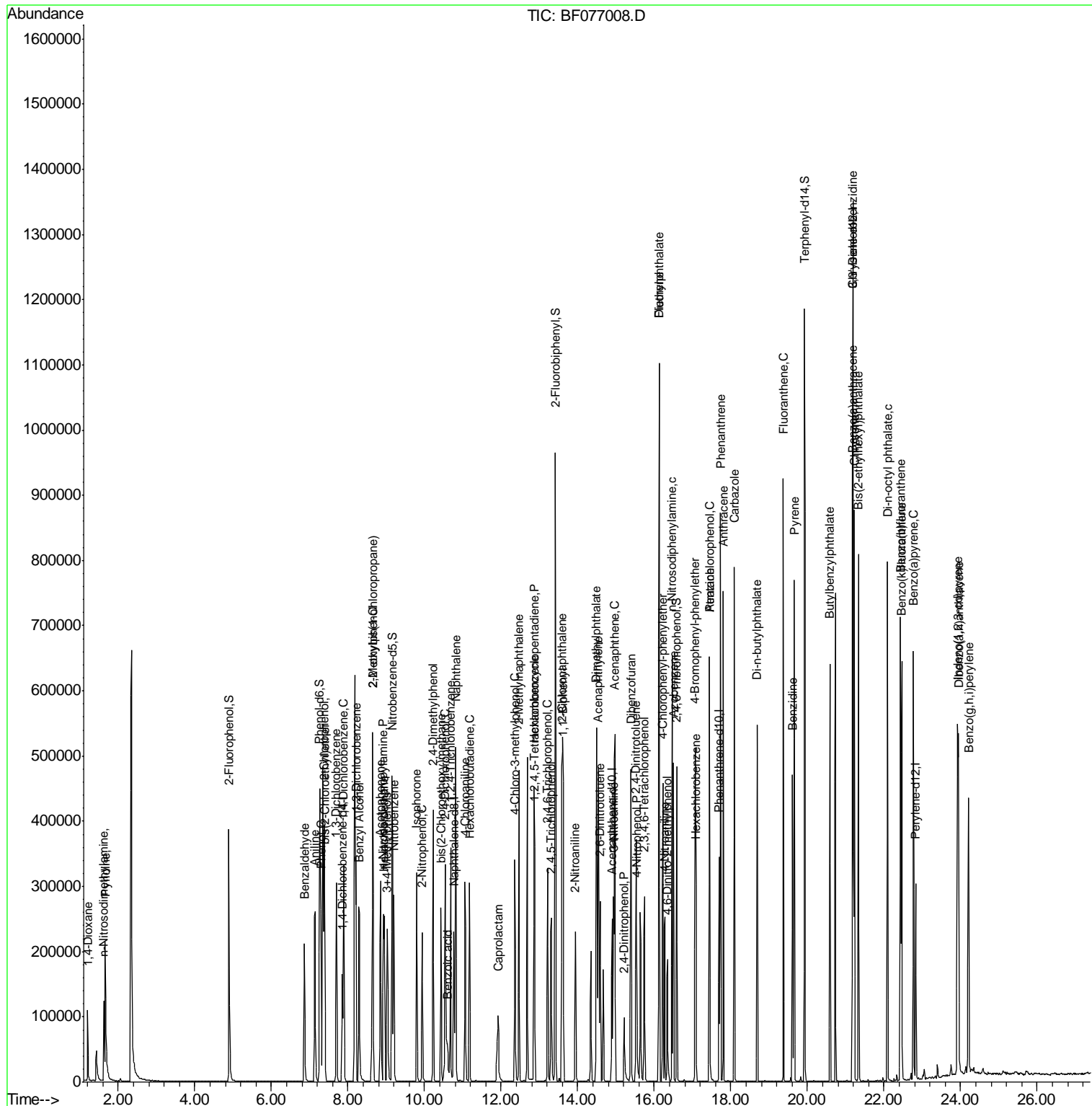

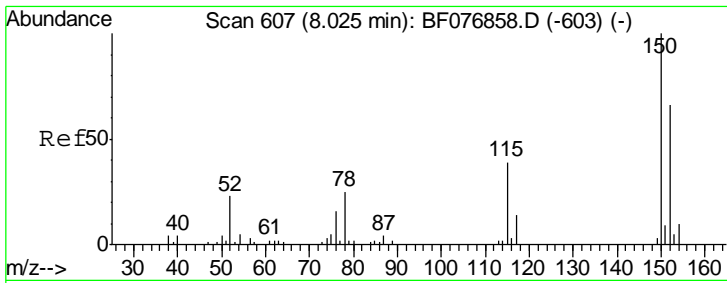

#1
 1,4-Dichlorobenzene-d4
 Concen: 20.00 ng
 RT: 7.85 min Scan# 592
 Delta R.T. 0.00 min
 Lab File: BF077008.D
 Acq: 21 Jan 2015 22:07

Instrument :
 BNA_F
ClientSampleId :
 SSTDCCC040EC

Tgt Ion	Resp	Lower	Upper
152	41956		
150	159.3	121.7	182.5
115	63.0	47.0	70.6

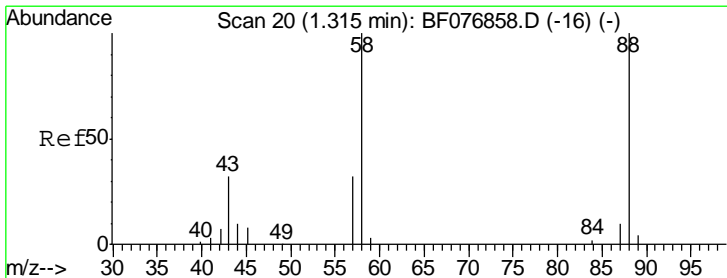
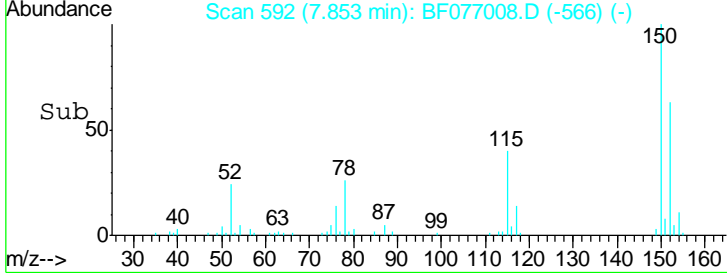
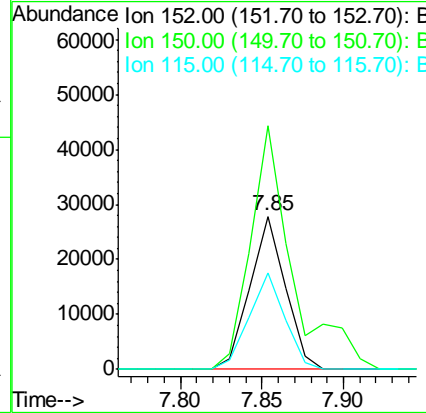
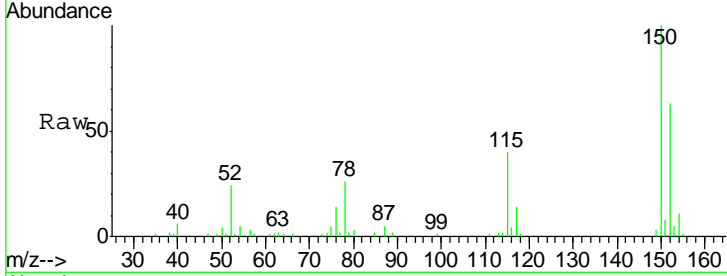

#2
 1,4-Dioxane
 Concen: 33.15 ng
 RT: 1.20 min Scan# 10
 Delta R.T. -0.02 min
 Lab File: BF077008.D
 Acq: 21 Jan 2015 22:07

Tgt Ion	Resp	Lower	Upper
88	36224		
88	100		
58	97.5	77.0	115.4
43	31.1	25.6	38.4

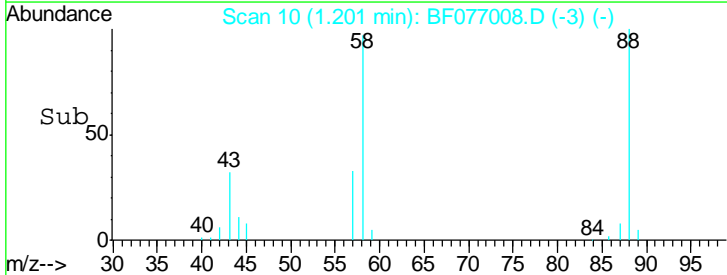
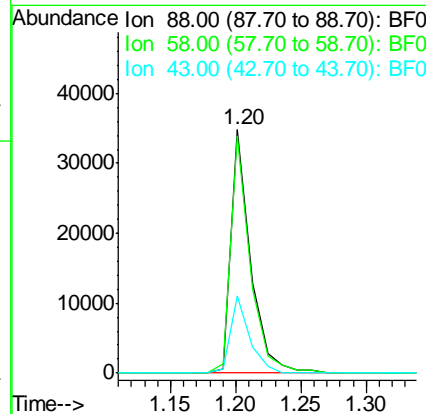
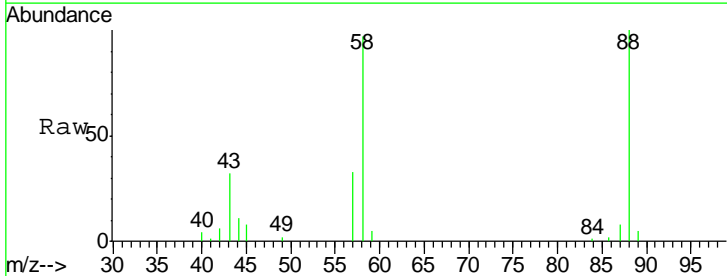

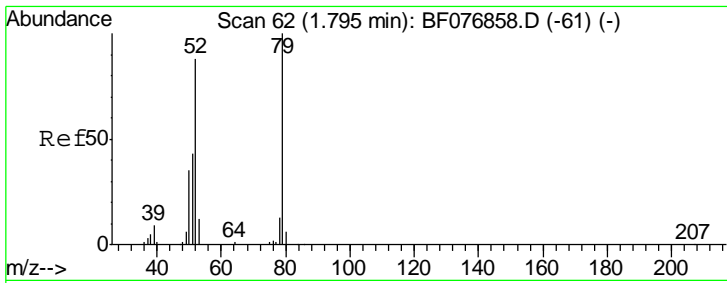

#3
 Pyridine
 Concen: 41.69 ng
 RT: 1.66 min Scan# 50
 Delta R.T. -0.03 min
 Lab File: BF077008.D
 Acq: 21 Jan 2015 22:07

Instrument :
 BNA_F
 ClientSampleId :
 SSTDCCC040EC

Tgt Ion	Resp	Lower	Upper
79	117872		
52	82.1	70.1	105.1
51	39.6	35.1	52.7

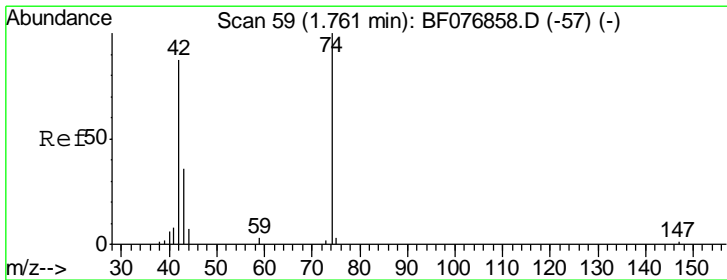
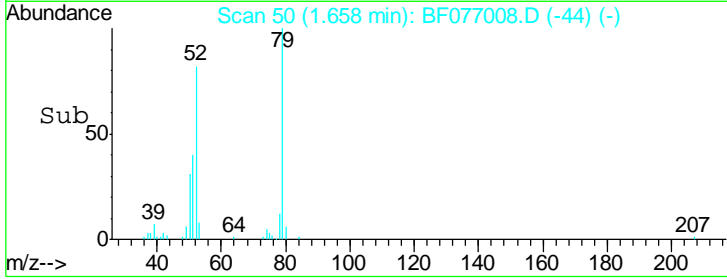
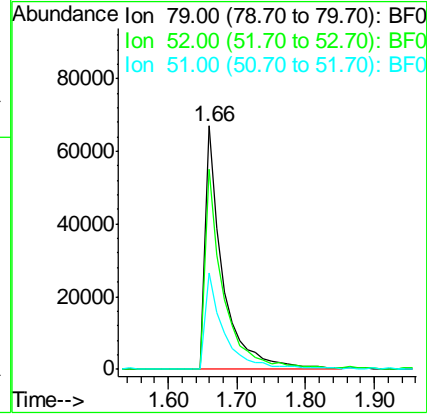
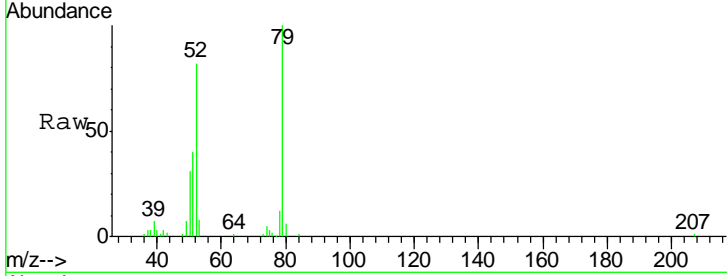

#4
 n-Nitrosodimethylamine
 Concen: 42.00 ng
 RT: 1.62 min Scan# 47
 Delta R.T. -0.02 min
 Lab File: BF077008.D
 Acq: 21 Jan 2015 22:07

Tgt Ion	Resp	Lower	Upper
42	58829		
74	112.2	92.4	138.6
44	5.8	6.2	9.2#

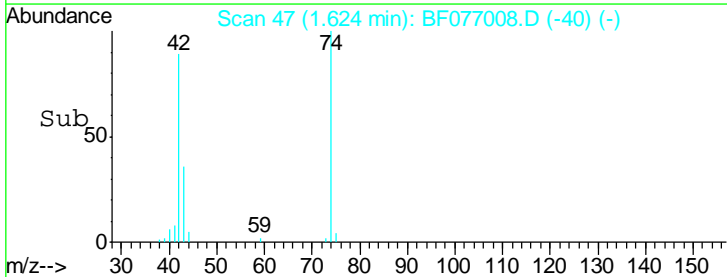
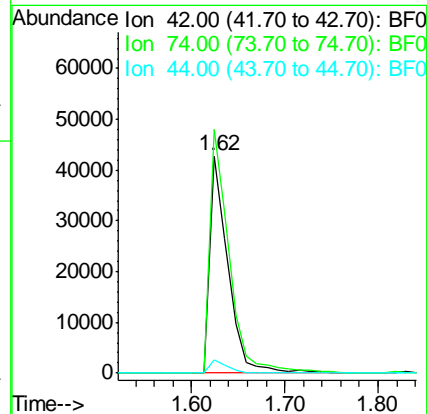
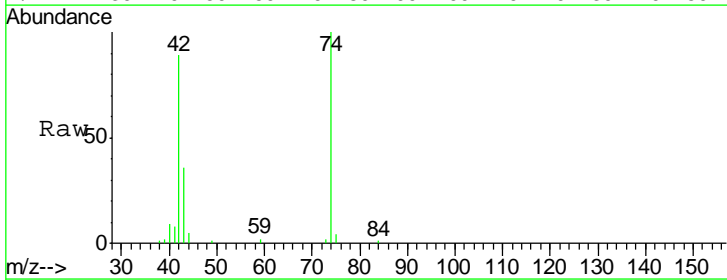

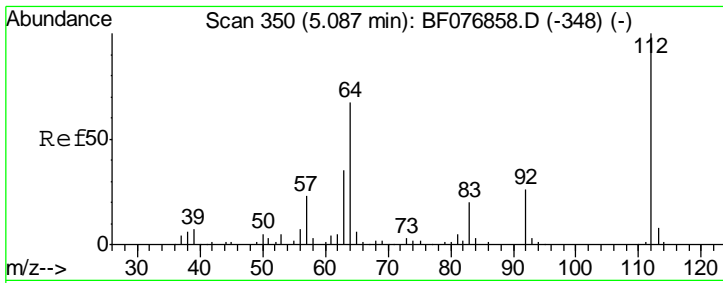

#5
 2-Fluorophenol
 Concen: 79.91 ng
 RT: 4.89 min Scan# 333
 Delta R.T. -0.01 min
 Lab File: BF077008.D
 Acq: 21 Jan 2015 22:07

Instrument :
 BNA_F
ClientSampled :
 SSTDCCC040EC

Tgt Ion	Resp	Lower	Upper
112	100		
64	66.8	54.2	81.4
63	38.6	28.4	42.6

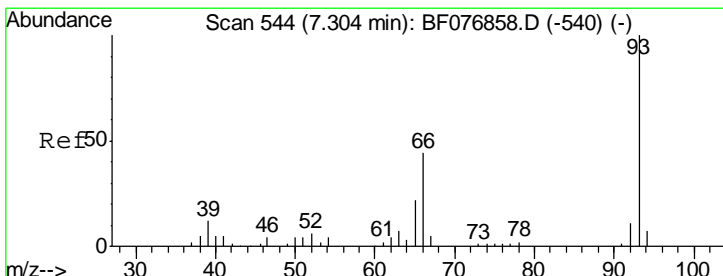
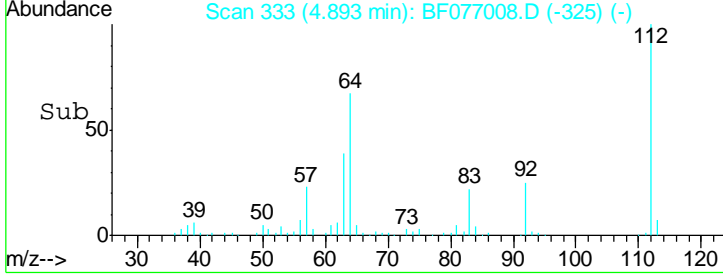
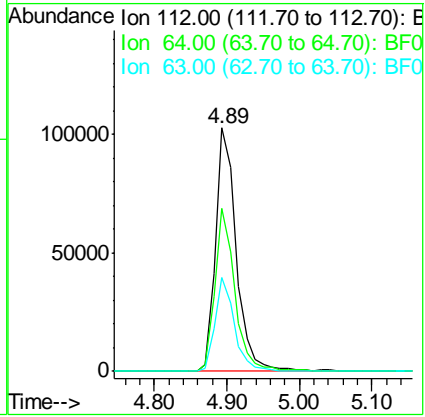
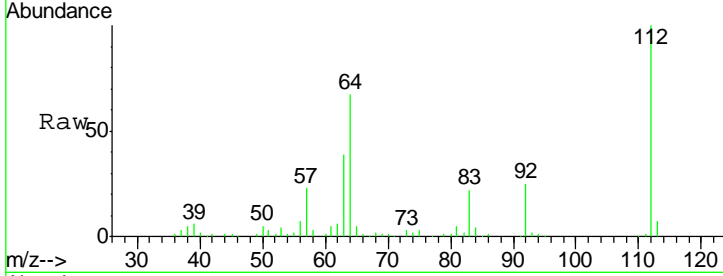

#6
 Aniline
 Concen: 40.78 ng
 RT: 7.14 min Scan# 530
 Delta R.T. 0.00 min
 Lab File: BF077008.D
 Acq: 21 Jan 2015 22:07

Tgt Ion	Resp	Lower	Upper
93	100		
66	41.6	35.0	52.4
65	21.5	17.7	26.5

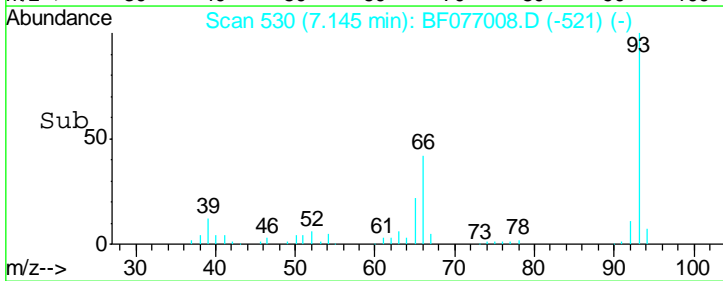
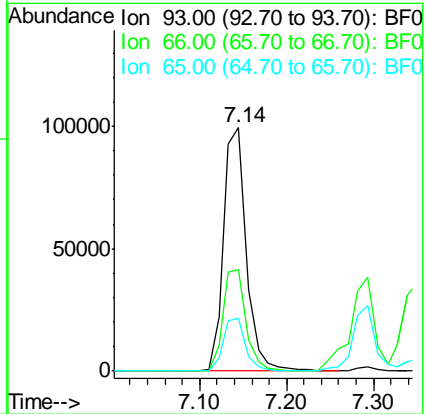
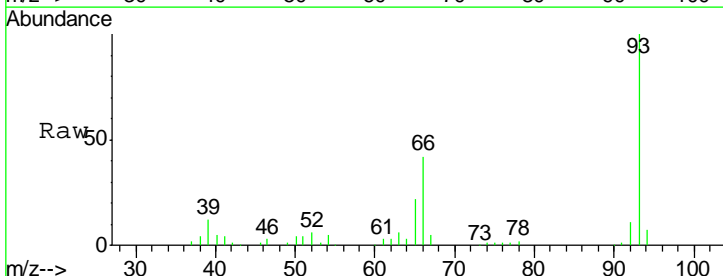

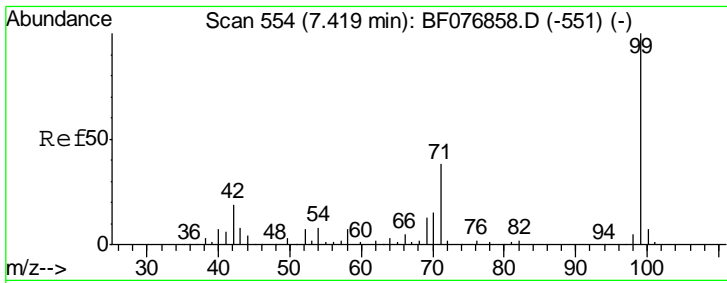

#7
 Phenol-d6
 Concen: 80.96 ng
 RT: 7.26 min Scan# 540
 Delta R.T. 0.00 min
 Lab File: BF077008.D
 Acq: 21 Jan 2015 22:07

Instrument :
 BNA_F
 ClientSampleId :
 SSTDCCC040EC

Tgt Ion	Resp	Lower	Upper
99	260621		
99	100		
42	18.0	15.0	22.4
71	37.3	30.5	45.7

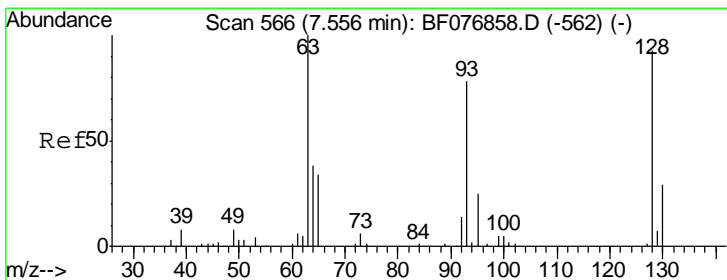
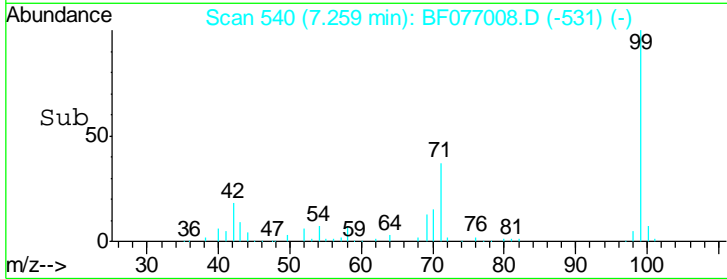
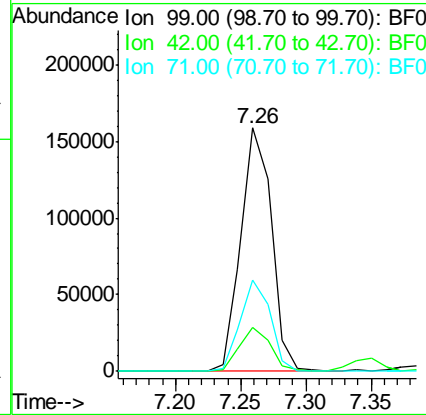
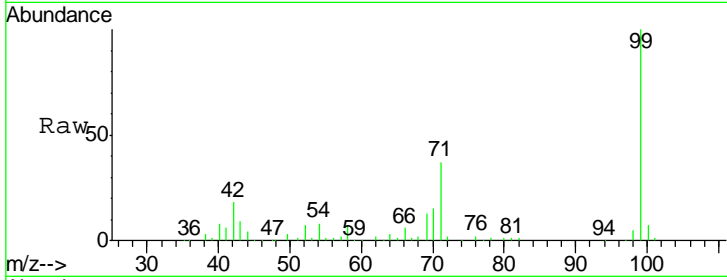

#8
 2-Chlorophenol
 Concen: 40.35 ng
 RT: 7.38 min Scan# 551
 Delta R.T. 0.00 min
 Lab File: BF077008.D
 Acq: 21 Jan 2015 22:07

Tgt Ion	Resp	Lower	Upper
128	118689		
128	100		
130	33.9	11.0	51.0
64	51.0	29.3	69.3

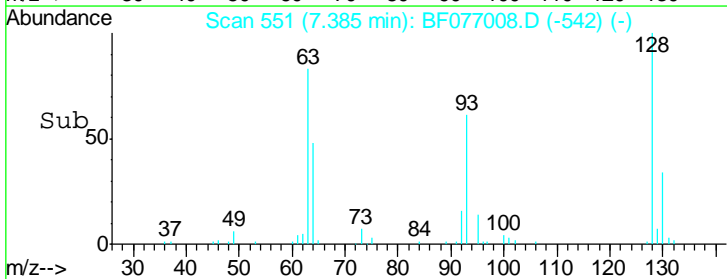
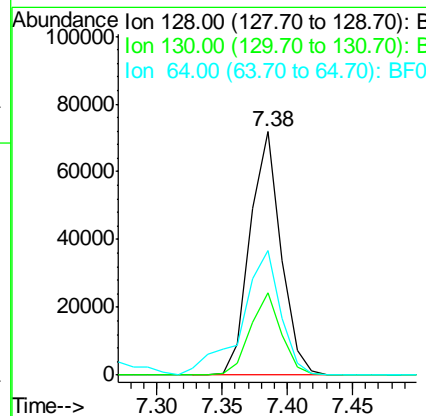
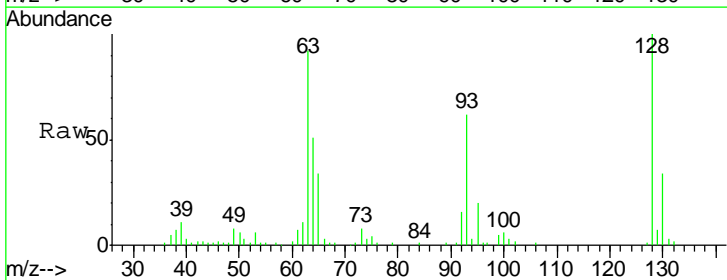

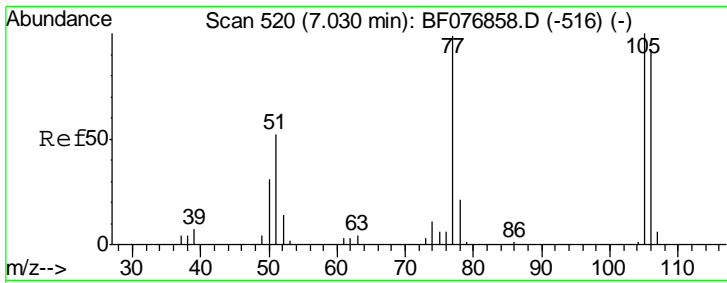

#9
Benzaldehyde
Concen: 42.19 ng
RT: 6.86 min Scan# 505
Delta R.T. 0.00 min
Lab File: BF077008.D
Acq: 21 Jan 2015 22:07

Instrument :
BNA_F
ClientSampleId :
SSTDCCC040EC

Tgt Ion	Resp	Lower	Upper
77	100		
105	95.2	81.4	121.4
106	89.6	72.8	112.8

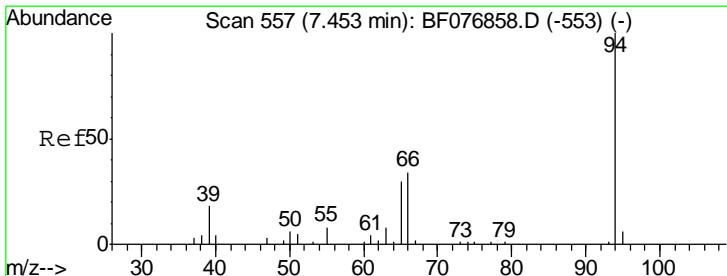
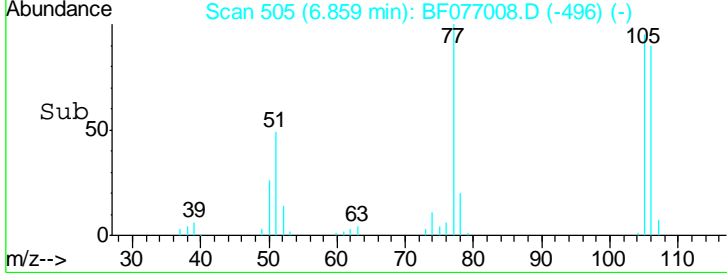
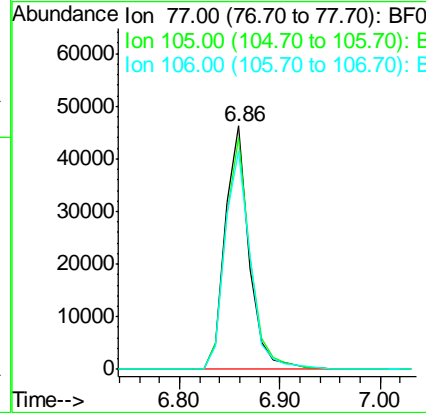
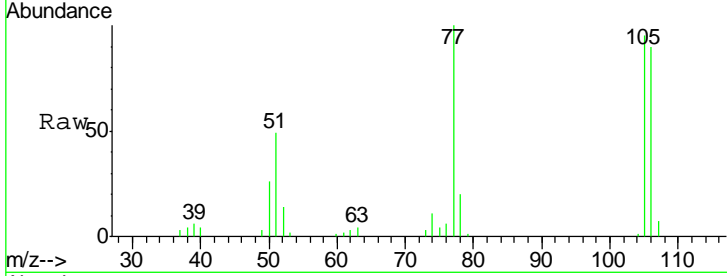

#10
Phenol
Concen: 40.38 ng
RT: 7.29 min Scan# 543
Delta R.T. 0.01 min
Lab File: BF077008.D
Acq: 21 Jan 2015 22:07

Tgt Ion	Resp	Lower	Upper
94	100		
65	30.9	11.3	51.3
66	44.4	19.5	59.5

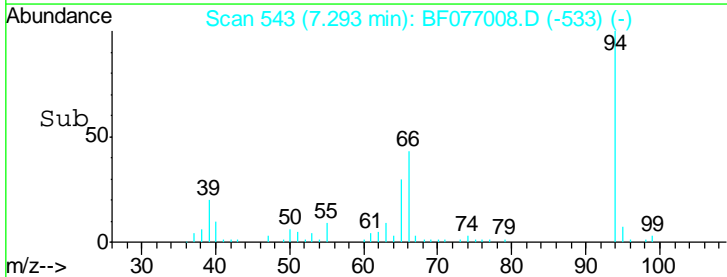
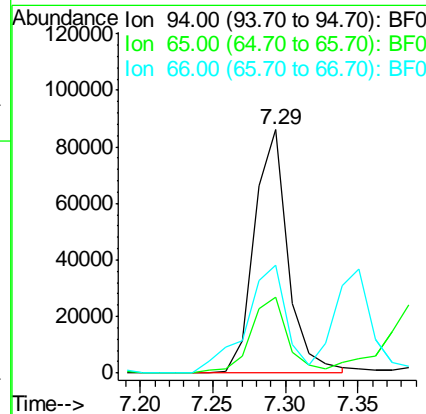
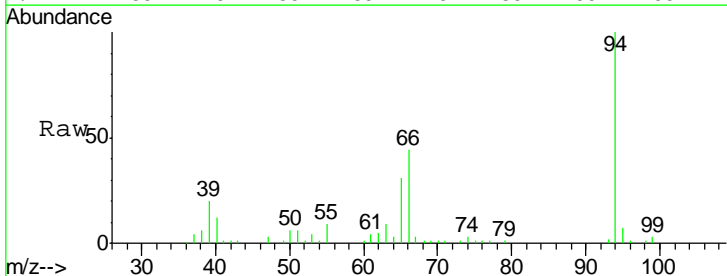

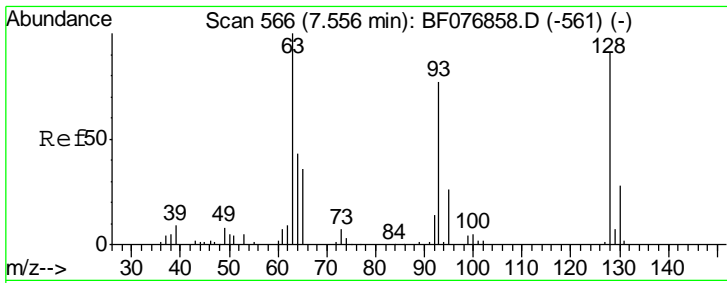

#11
 bis(2-Chloroethyl)ether
 Concen: 40.23 ng
 RT: 7.40 min Scan# 552
 Delta R.T. 0.00 min
 Lab File: BF077008.D
 Acq: 21 Jan 2015 22:07

Instrument :
 BNA_F
ClientSampleId :
 SSTDCCC040EC

Tgt Ion	Resp	Lower	Upper
93	107593		
93	100		
63	105.6	111.3	151.3#
95	32.3	13.8	53.8

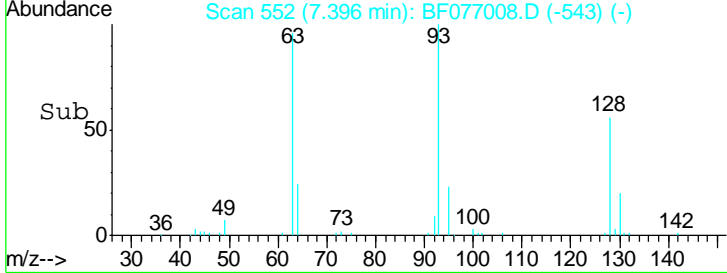
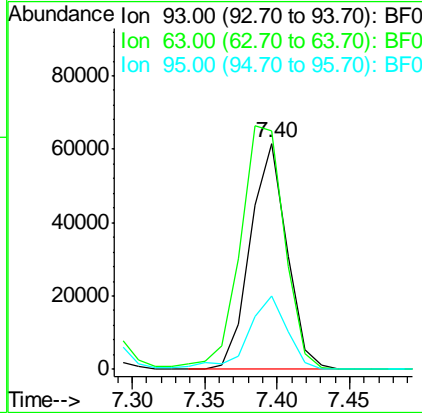
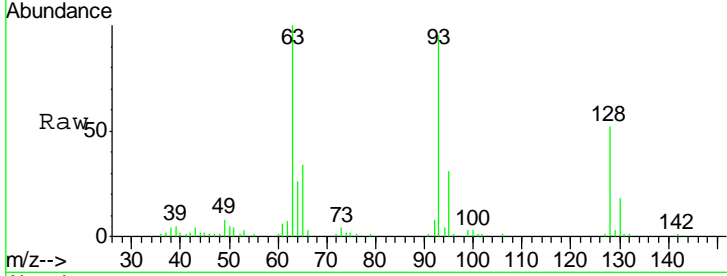

#12
 1,3-Dichlorobenzene
 Concen: 40.28 ng
 RT: 7.69 min Scan# 578
 Delta R.T. 0.00 min
 Lab File: BF077008.D
 Acq: 21 Jan 2015 22:07

Tgt Ion	Resp	Lower	Upper
146	134802		
146	100		
148	64.6	48.1	72.1
75	34.7	26.8	40.2

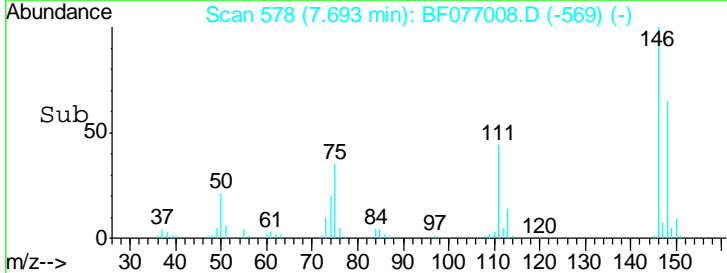
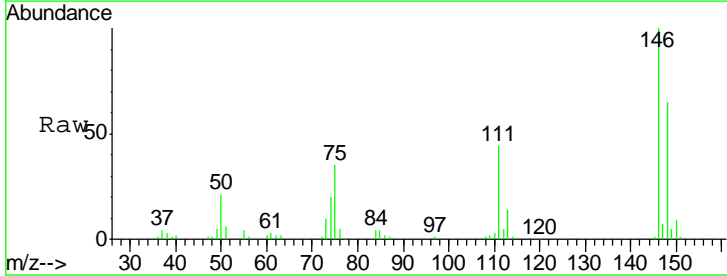
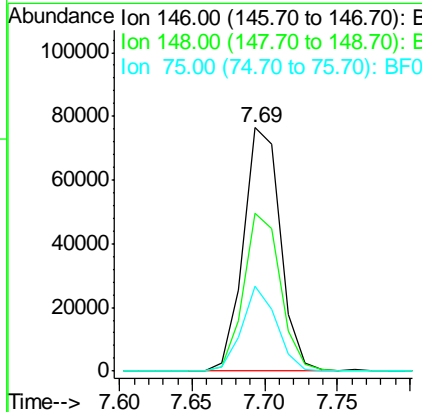
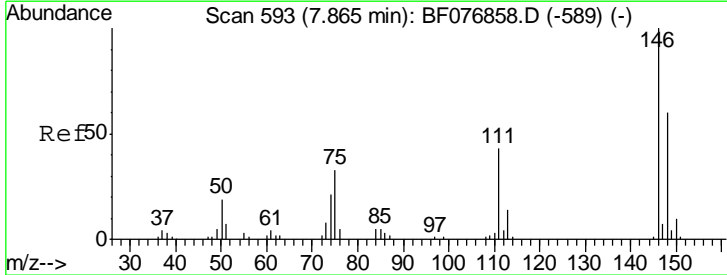

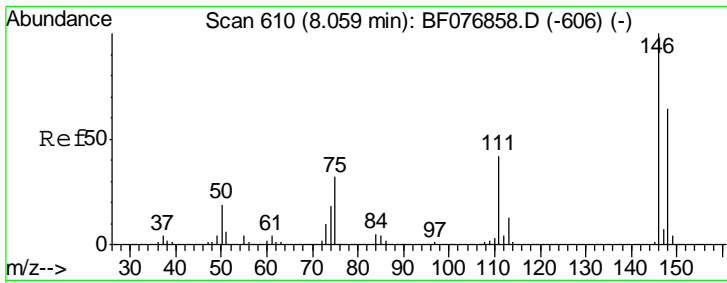

#13
 1,4-Dichlorobenzene
 Concen: 39.17 ng
 RT: 7.89 min Scan# 595
 Delta R.T. 0.00 min
 Lab File: BF077008.D
 Acq: 21 Jan 2015 22:07

Instrument :
 BNA_F
 ClientSampleId :
 SSTDCCC040EC

Tgt Ion	Resp	Lower	Upper
146	139027		
148	64.9	51.5	77.3
111	42.7	33.9	50.9

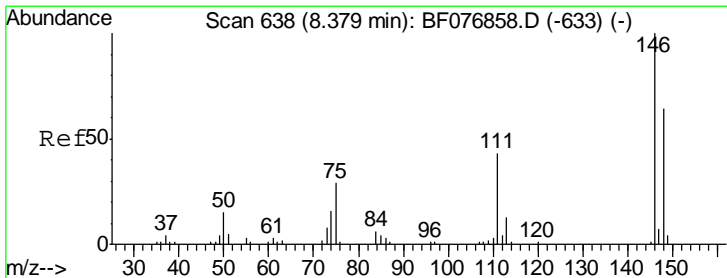
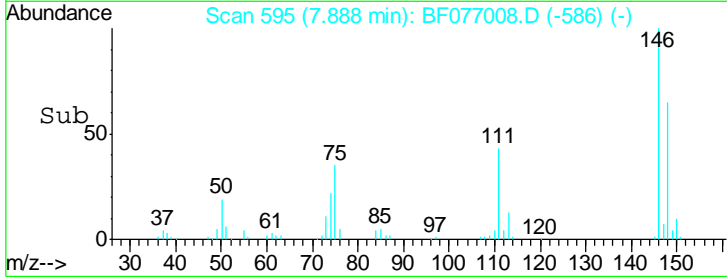
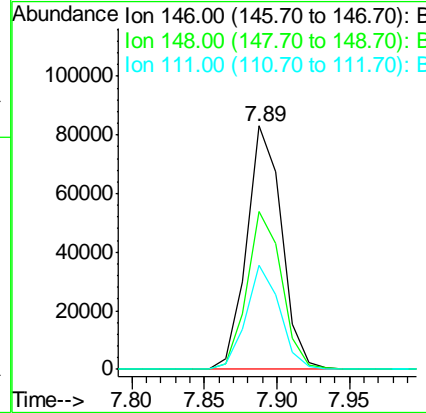
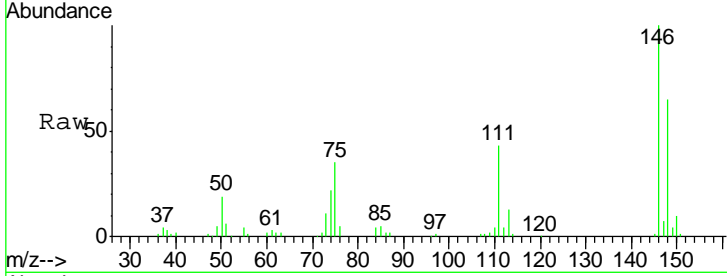

#14
 1,2-Dichlorobenzene
 Concen: 39.97 ng
 RT: 8.21 min Scan# 623
 Delta R.T. 0.00 min
 Lab File: BF077008.D
 Acq: 21 Jan 2015 22:07

Tgt Ion	Resp	Lower	Upper
146	130706		
148	63.4	51.3	76.9
111	44.8	34.5	51.7

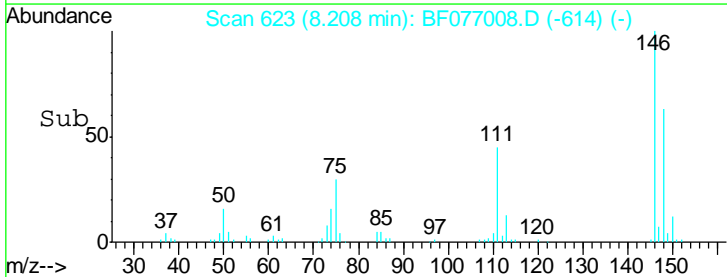
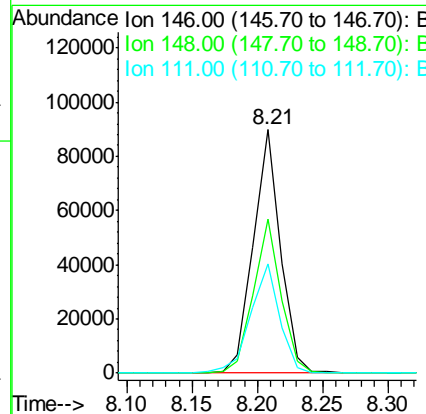
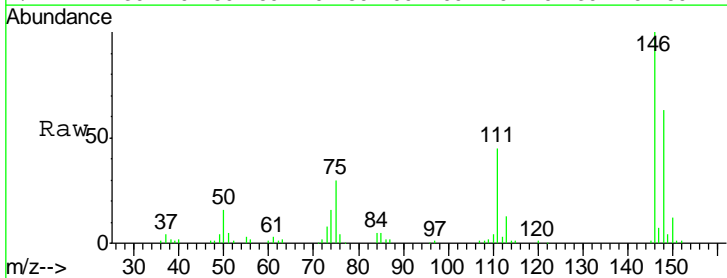

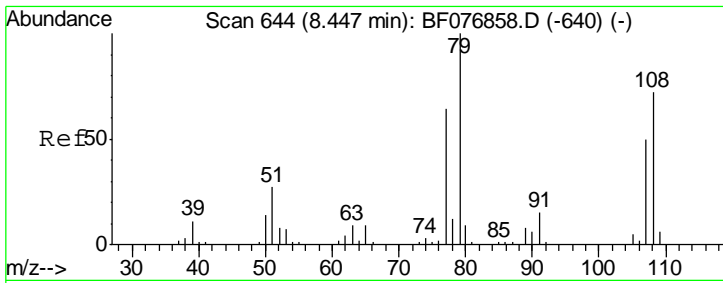

#15
 Benzyl Alcohol
 Concen: 40.90 ng
 RT: 8.29 min Scan# 630
 Delta R.T. 0.00 min
 Lab File: BF077008.D
 Acq: 21 Jan 2015 22:07

Instrument :
 BNA_F
 ClientSampleId :
 SSTDCCC040EC

Tgt Ion	Resp	Lower	Upper
79	106535		
108	73.1	57.2	85.8
77	64.9	51.2	76.8

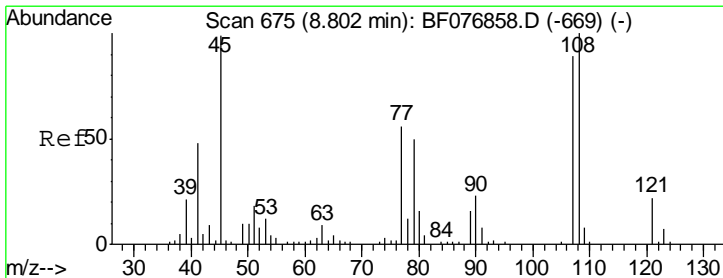
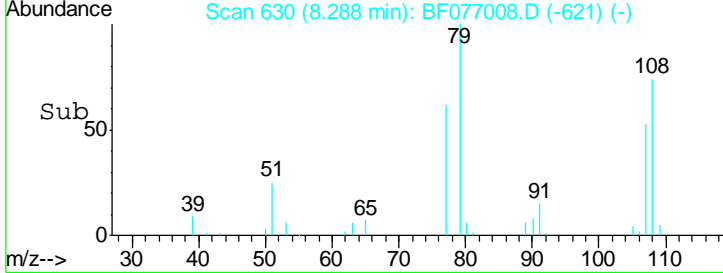
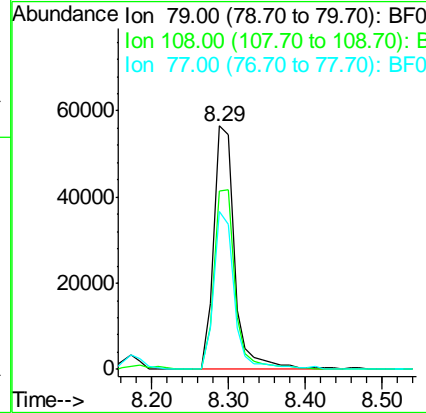
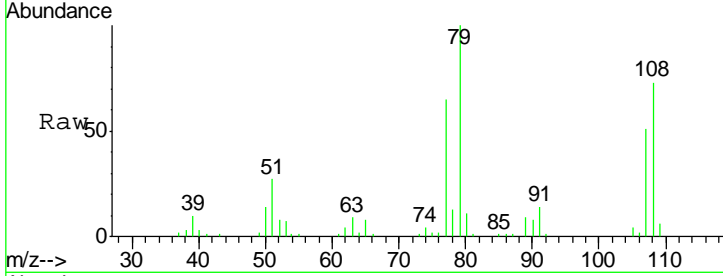

#16
 2,2'-oxybis(1-Chloropropane)
 Concen: 39.75 ng
 RT: 8.64 min Scan# 661
 Delta R.T. 0.00 min
 Lab File: BF077008.D
 Acq: 21 Jan 2015 22:07

Tgt Ion	Resp	Lower	Upper
45	142927		
77	64.9	36.1	76.1
79	58.6	30.5	70.5

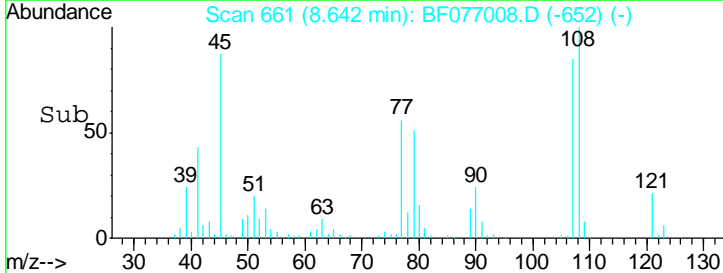
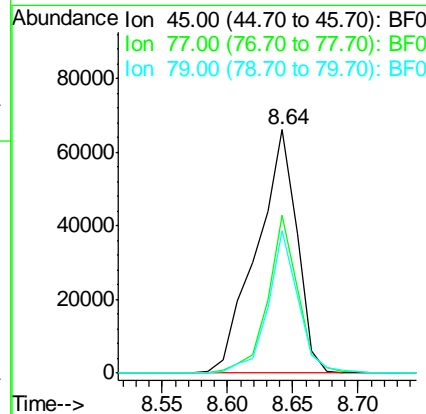
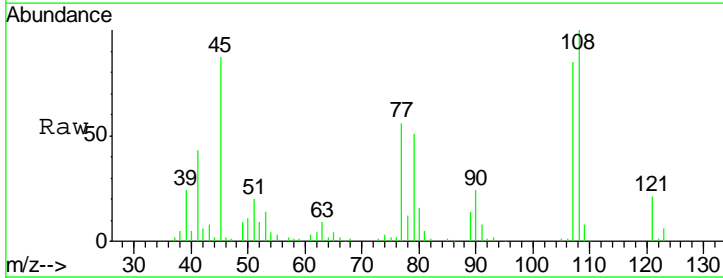

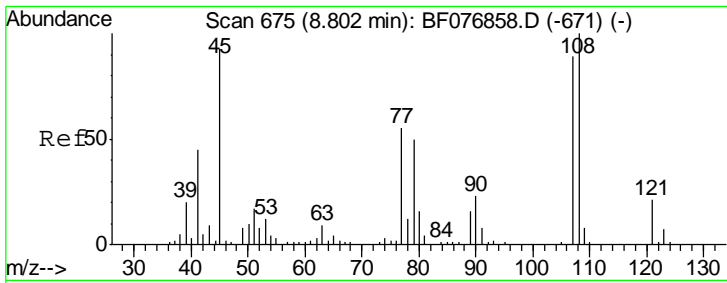

#17
 2-Methylphenol
 Concen: 39.88 ng
 RT: 8.64 min Scan# 661
 Delta R.T. 0.00 min
 Lab File: BF077008.D
 Acq: 21 Jan 2015 22:07

Instrument :
 BNA_F
 ClientSampleId :
 SSTDCCC040EC

Tgt Ion	Resp	Lower	Upper
107	100		
108	118.3	89.7	134.5
77	66.8	50.1	75.1
79	60.3	45.0	67.6

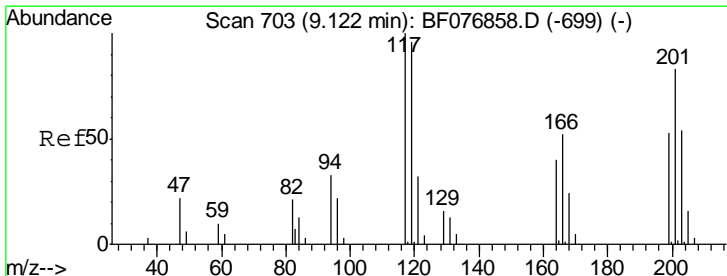
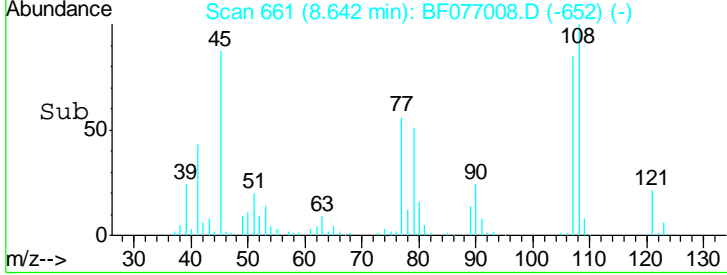
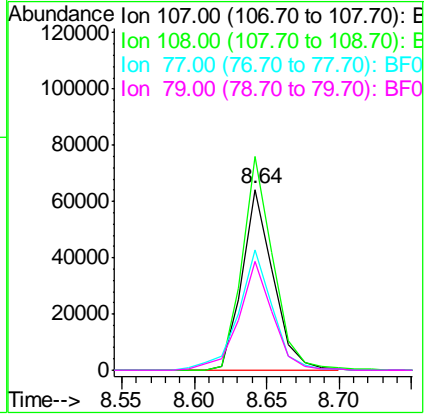
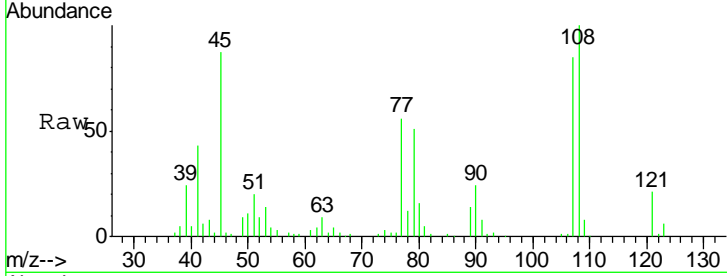

#18
 Hexachloroethane
 Concen: 41.06 ng
 RT: 8.95 min Scan# 688
 Delta R.T. 0.00 min
 Lab File: BF077008.D
 Acq: 21 Jan 2015 22:07

Tgt Ion	Resp	Lower	Upper
117	100		
119	88.3	77.1	115.7
201	79.8	66.8	100.2

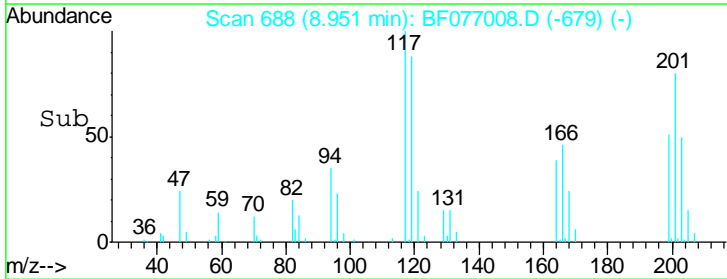
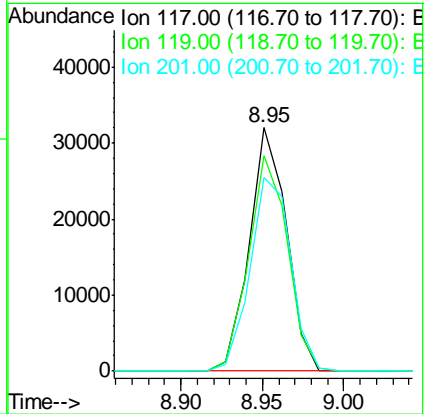
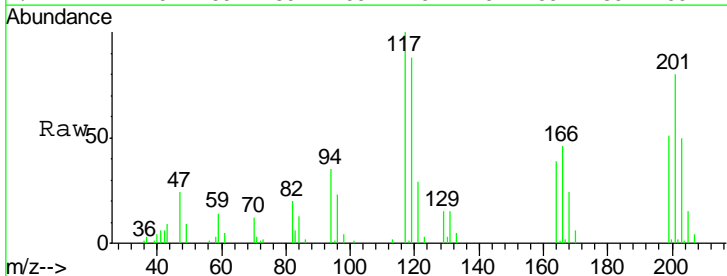

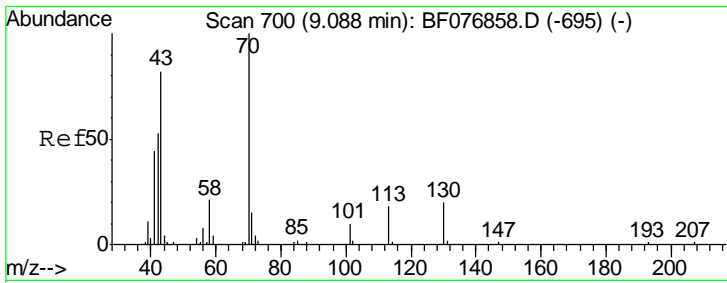

#19
 n-Nitroso-di-n-propylamine
 Concen: 38.87 ng
 RT: 8.93 min Scan# 686
 Delta R.T. 0.01 min
 Lab File: BF077008.D
 Acq: 21 Jan 2015 22:07

Instrument :
 BNA_F
ClientSampleId :
 SSTDCCC040EC

Tgt Ion	Resp	Lower	Upper
70	100		
42	56.3	42.1	63.1
101	9.0	7.8	11.8
130	19.8	16.2	24.4

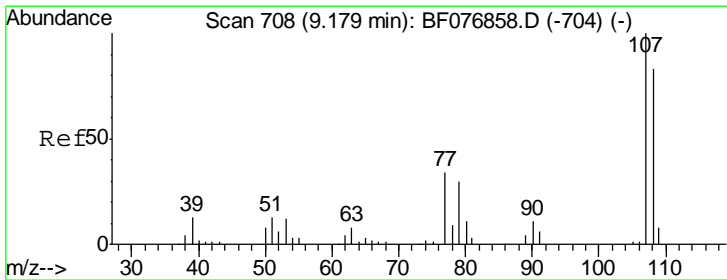
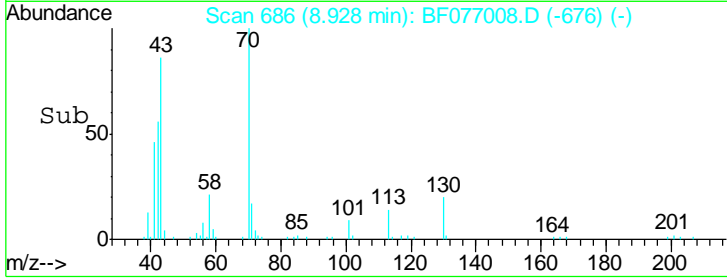
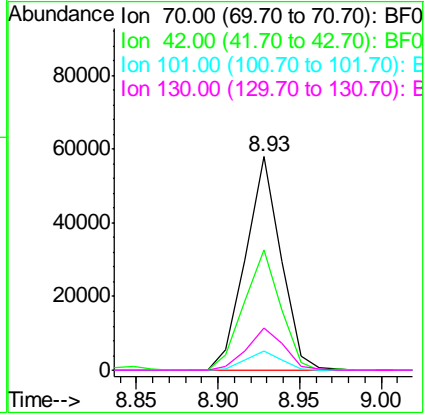
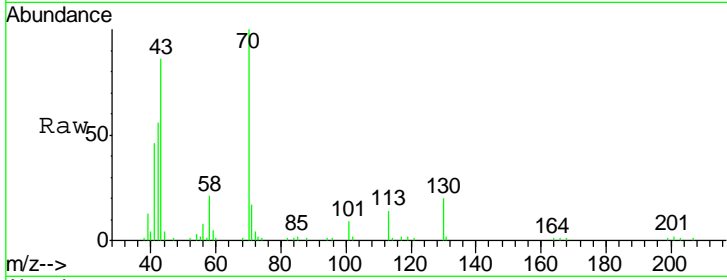

#20
 3+4-Methylphenols
 Concen: 39.37 ng
 RT: 9.02 min Scan# 694
 Delta R.T. 0.00 min
 Lab File: BF077008.D
 Acq: 21 Jan 2015 22:07

Tgt Ion	Resp	Lower	Upper
107	100		
108	80.9	63.5	103.5
77	33.9	14.0	54.0
79	24.7	9.9	49.9

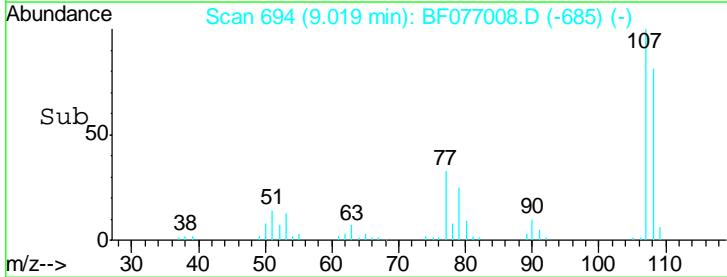
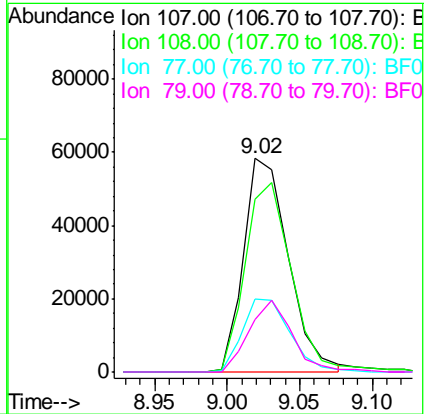
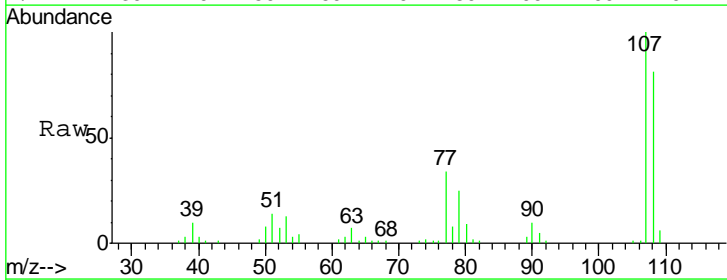

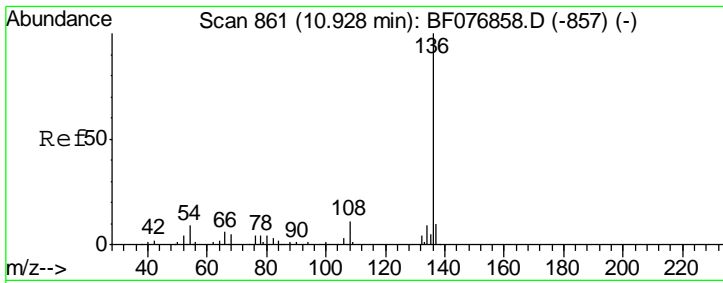

#21
 Naphthalene-d8
 Concen: 20.00 ng
 RT: 10.77 min Scan# 847
 Delta R.T. 0.01 min
 Lab File: BF077008.D
 Acq: 21 Jan 2015 22:07

Instrument :
 BNA_F
ClientSampleId :
 SSTDCCC040EC

Tgt Ion:136 Resp: 182562

Ion	Ratio	Lower	Upper
136	100		
137	10.4	8.1	12.1
54	7.4	7.0	10.4
68	3.6	3.7	5.5#

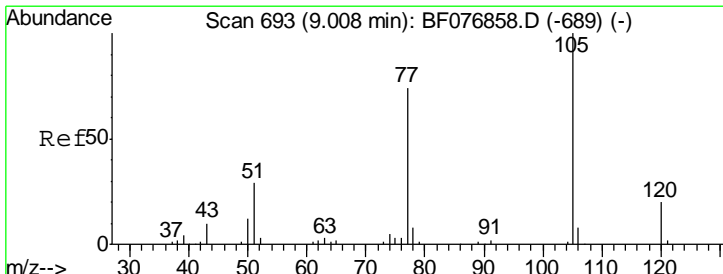
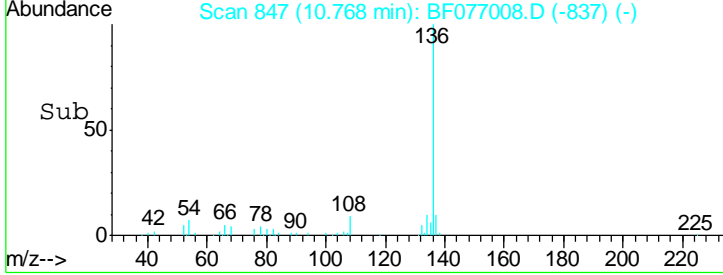
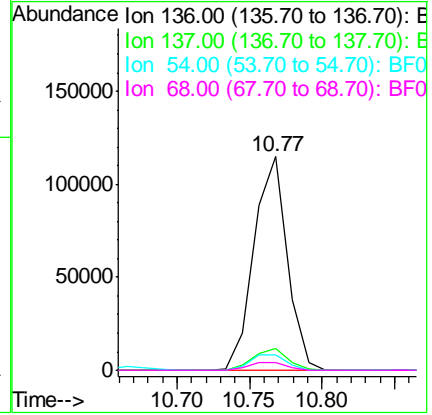
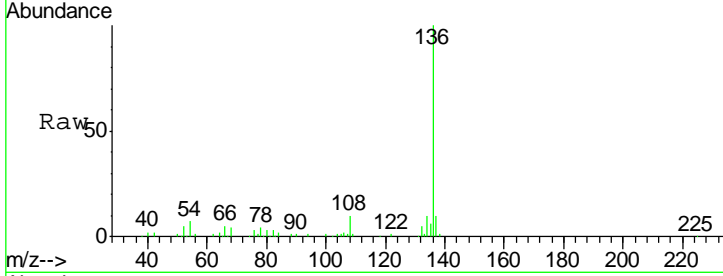

#22
 Acetophenone
 Concen: 39.25 ng
 RT: 8.85 min Scan# 679
 Delta R.T. 0.00 min
 Lab File: BF077008.D
 Acq: 21 Jan 2015 22:07

Tgt Ion:105 Resp: 175530

Ion	Ratio	Lower	Upper
105	100		
71	0.0	0.0	0.0
51	27.1	23.3	34.9
120	18.6	16.1	24.1

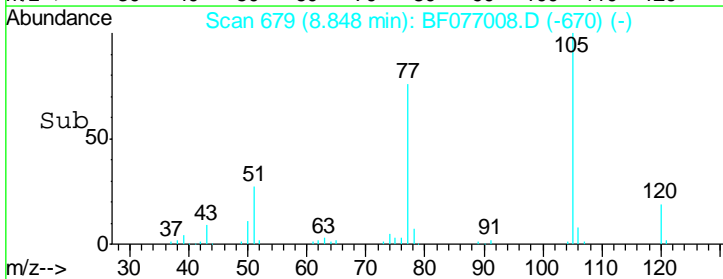
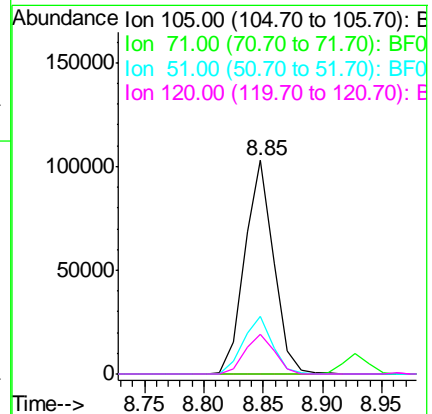
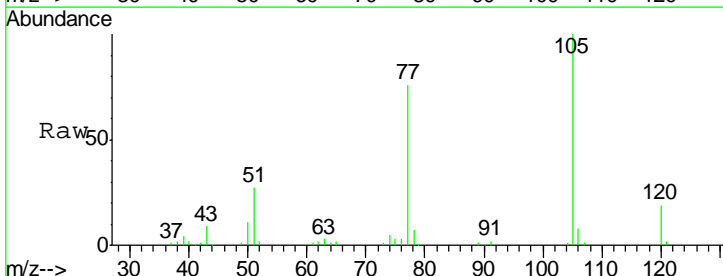

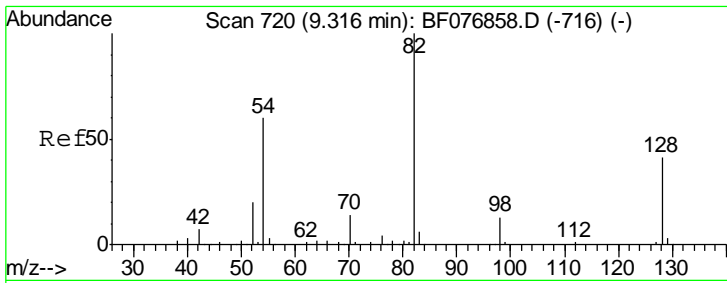

#23
 Nitrobenzene-d5
 Concen: 80.96 ng
 RT: 9.16 min Scan# 706
 Delta R.T. 0.00 min
 Lab File: BF077008.D
 Acq: 21 Jan 2015 22:07

Instrument :
 BNA_F
 ClientSampleId :
 SSTDCCC040EC

Tgt Ion	Resp	Lower	Upper
82	266798		
128	40.6	33.1	49.7
54	55.8	48.3	72.5

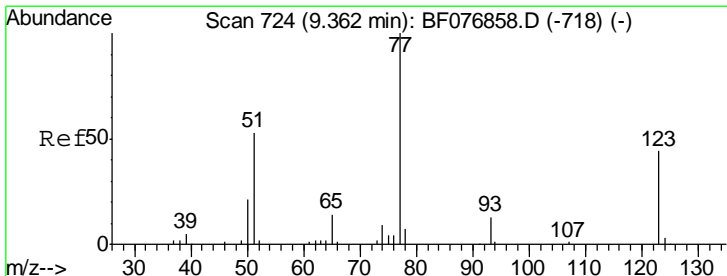
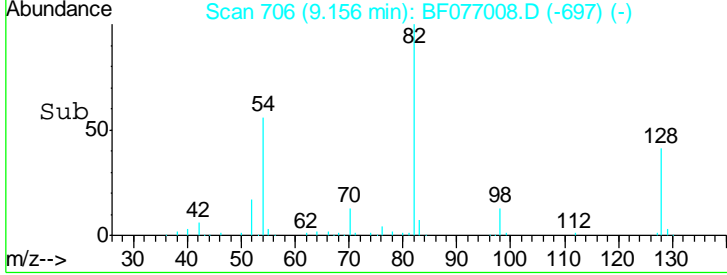
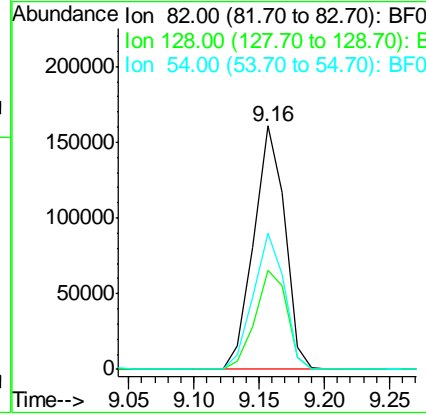
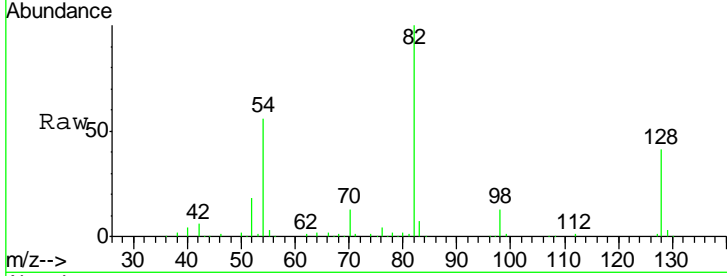

#24
 Nitrobenzene
 Concen: 40.50 ng
 RT: 9.20 min Scan# 710
 Delta R.T. 0.01 min
 Lab File: BF077008.D
 Acq: 21 Jan 2015 22:07

Tgt Ion	Resp	Lower	Upper
77	135946		
123	44.9	35.2	52.8
65	14.8	11.4	17.2

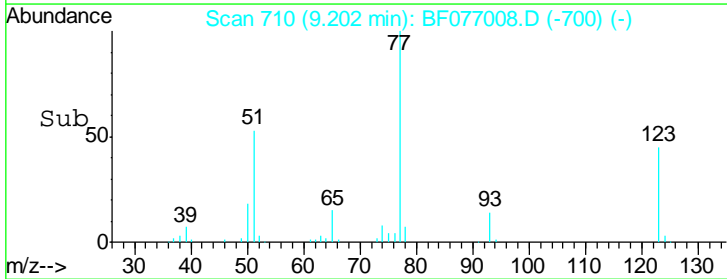
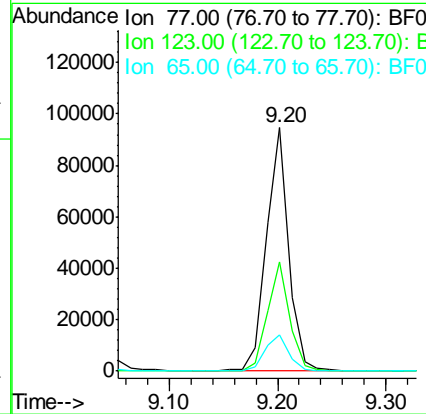
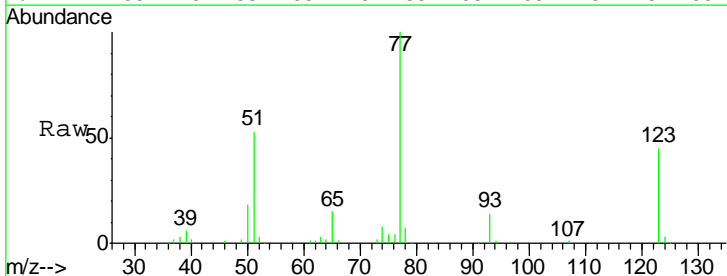

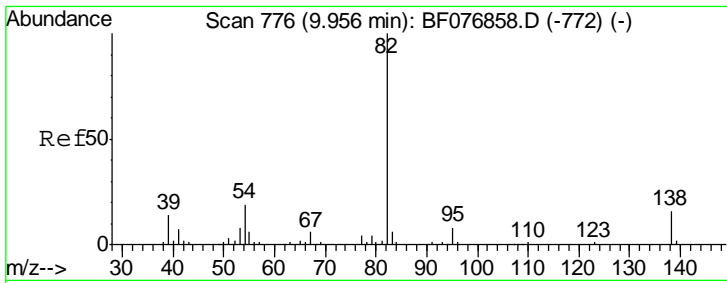

#25
 Isophorone
 Concen: 39.19 ng
 RT: 9.80 min Scan# 762
 Delta R.T. 0.00 min
 Lab File: BF077008.D
 Acq: 21 Jan 2015 22:07

Instrument :
 BNA_F
 ClientSampleId :
 SSTDCCC040EC

Tgt Ion	Resp	Lower	Upper
82	235175		
95	7.5	6.6	10.0
138	17.8	12.6	18.8

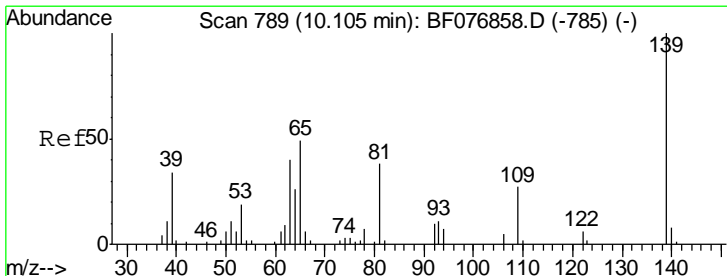
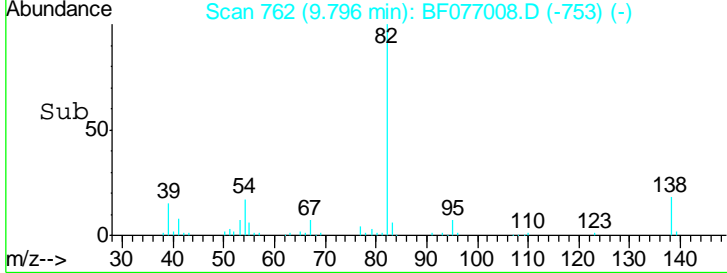
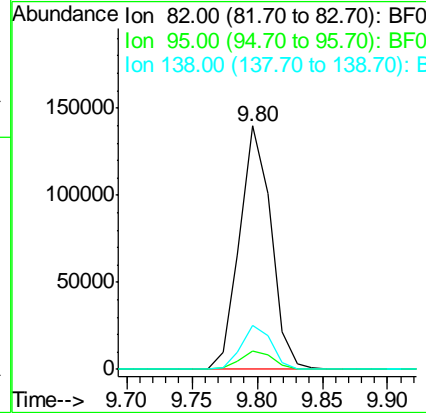
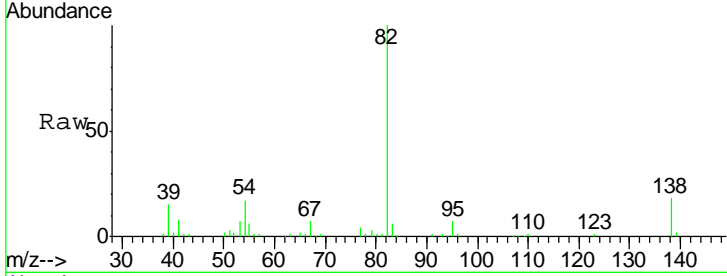

#26
 2-Nitrophenol
 Concen: 39.26 ng
 RT: 9.93 min Scan# 774
 Delta R.T. 0.00 min
 Lab File: BF077008.D
 Acq: 21 Jan 2015 22:07

Tgt Ion	Resp	Lower	Upper
139	66922		
109	33.2	21.3	31.9#
65	56.4	39.4	59.0

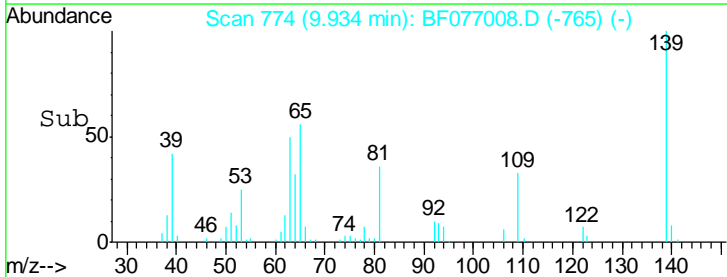
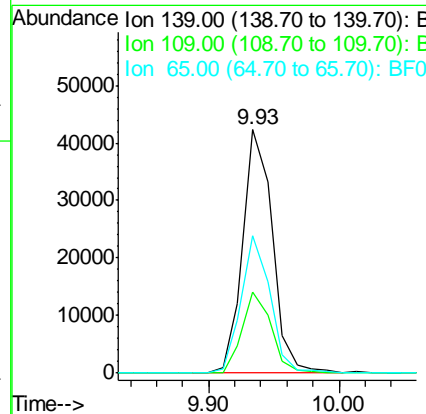
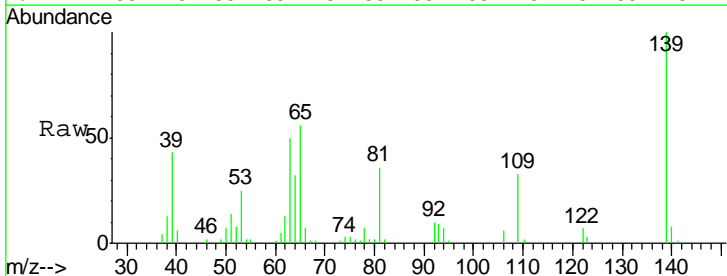

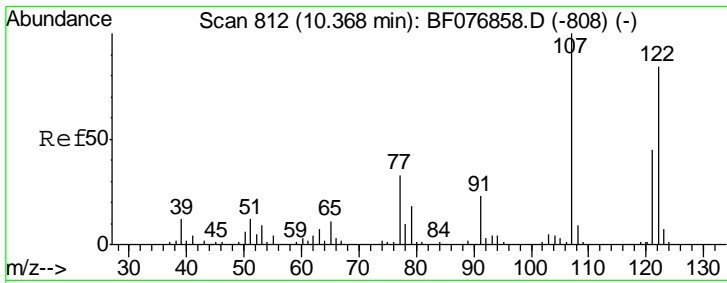

#27
 2,4-Dimethylphenol
 Concen: 41.03 ng
 RT: 10.22 min Scan# 799
 Delta R.T. 0.00 min
 Lab File: BF077008.D
 Acq: 21 Jan 2015 22:07

Instrument :
 BNA_F
ClientSampleId :
 SSTDCCC040EC

Tgt Ion	Resp	Lower	Upper
122	106503		
107	118.1	95.2	142.8
121	55.0	42.9	64.3

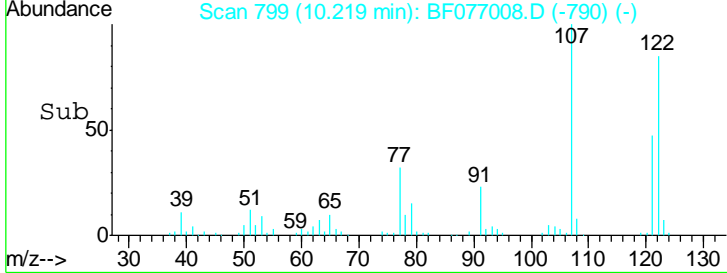
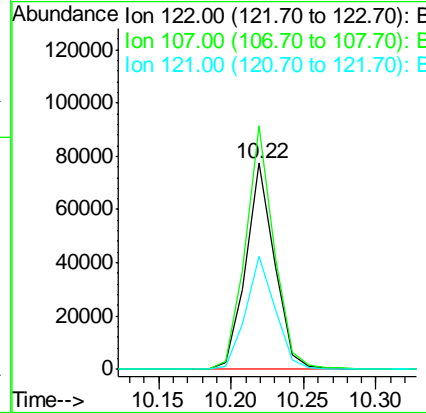
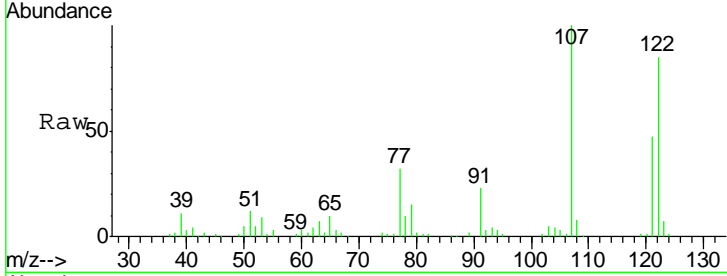

#28
 bis(2-Chloroethoxy)methane
 Concen: 40.03 ng
 RT: 10.43 min Scan# 817
 Delta R.T. 0.00 min
 Lab File: BF077008.D
 Acq: 21 Jan 2015 22:07

Tgt Ion	Resp	Lower	Upper
93	136529		
95	33.1	25.6	38.4
123	10.3	8.9	13.3

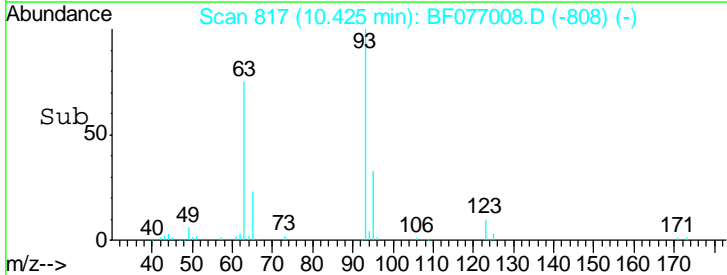
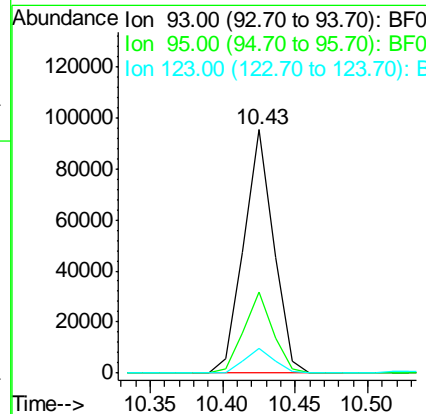
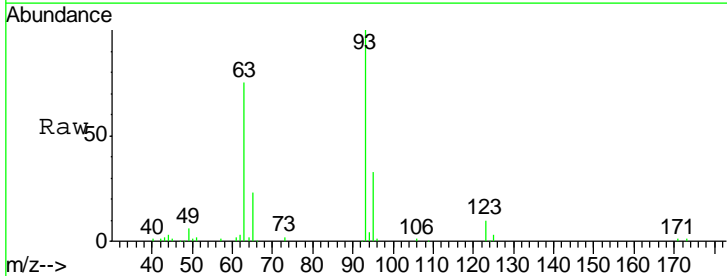

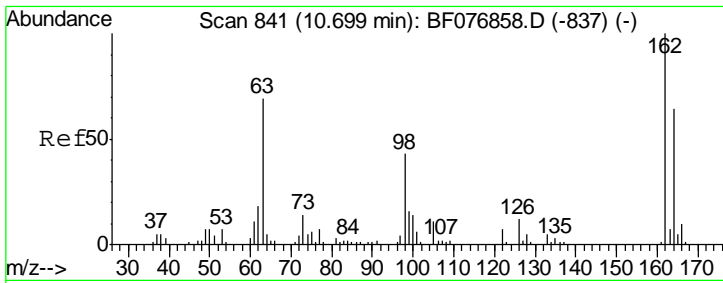

#29
 2,4-Dichlorophenol
 Concen: 41.56 ng
 RT: 10.54 min Scan# 827
 Delta R.T. 0.00 min
 Lab File: BF077008.D
 Acq: 21 Jan 2015 22:07

Instrument :
 BNA_F
 ClientSampleId :
 SSTDCCC040EC

Tgt Ion	Resp	Lower	Upper
162	100551		
164	64.3	43.8	83.8
98	37.8	22.5	62.5

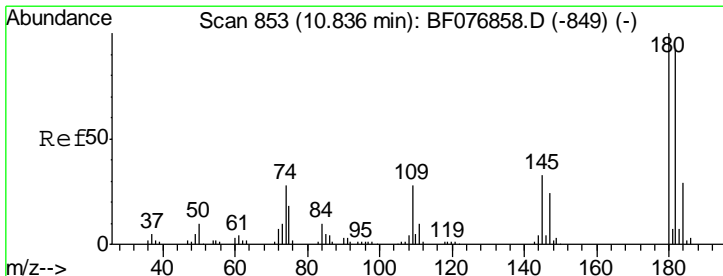
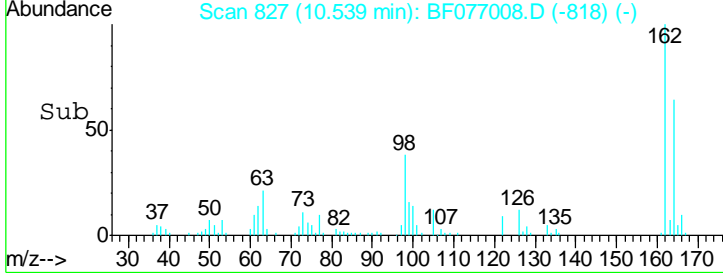
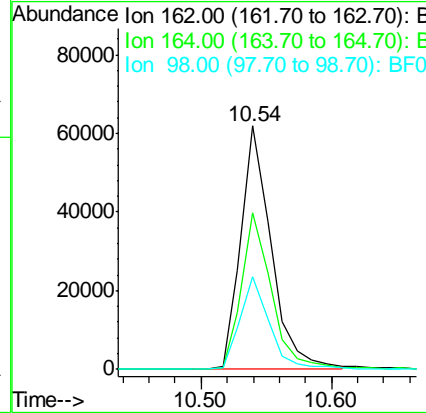
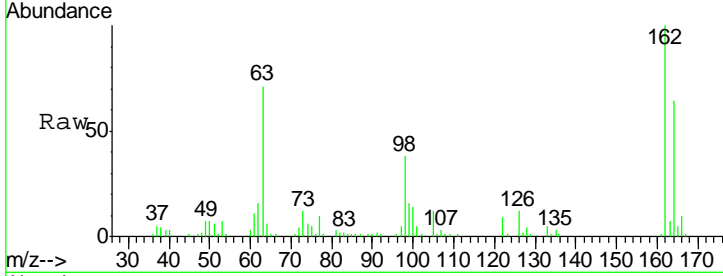

#30
 1,2,4-Trichlorobenzene
 Concen: 40.98 ng
 RT: 10.68 min Scan# 839
 Delta R.T. 0.00 min
 Lab File: BF077008.D
 Acq: 21 Jan 2015 22:07

Tgt Ion	Resp	Lower	Upper
180	110119		
182	93.5	73.6	110.4
145	32.8	26.6	39.8

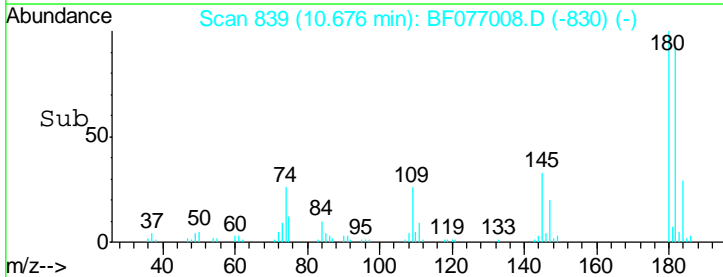
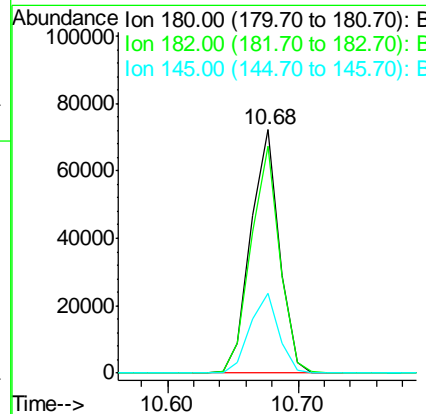
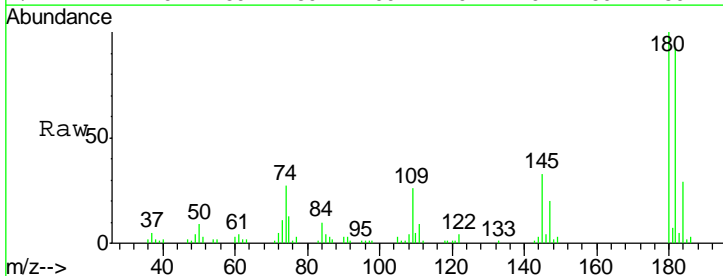

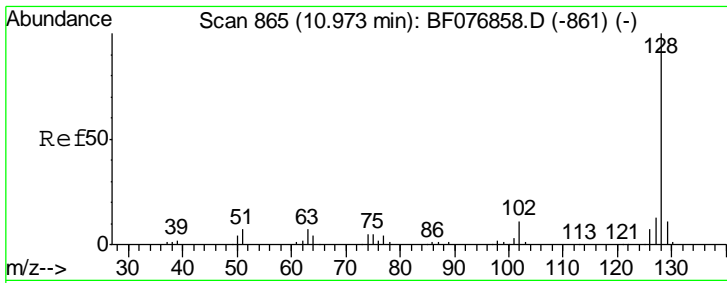

#31
 Naphthalene
 Concen: 39.56 ng
 RT: 10.81 min Scan# 851
 Delta R.T. 0.00 min
 Lab File: BF077008.D
 Acq: 21 Jan 2015 22:07

Instrument :
 BNA_F
 ClientSampleId :
 SSTDCCC040EC

Tgt Ion	Resp	Lower	Upper
128	371809		
129	10.1	9.0	13.6
127	13.2	10.2	15.2

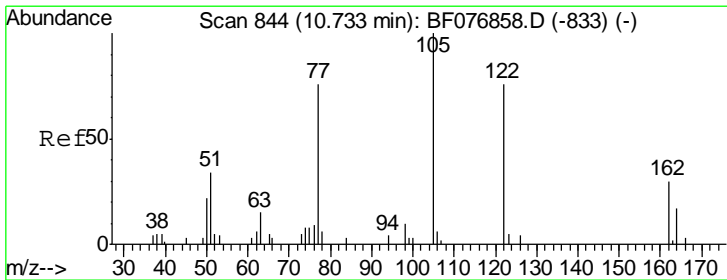
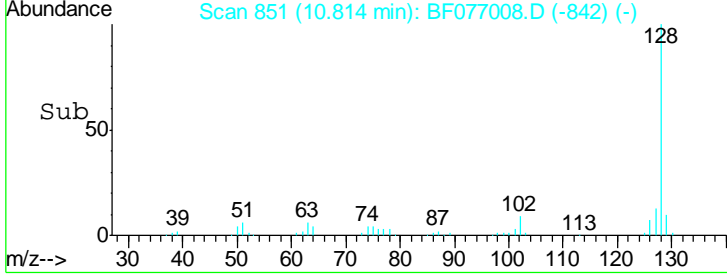
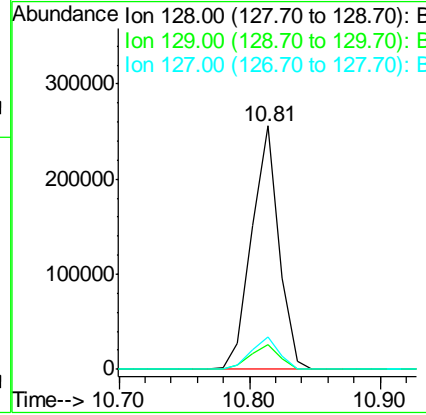
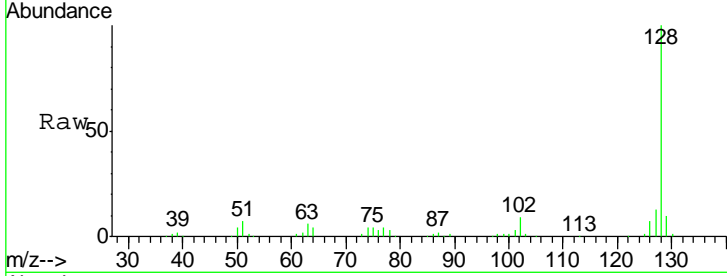

#32
 Benzoic acid
 Concen: 37.15 ng m
 RT: 10.60 min Scan# 832
 Delta R.T. 0.03 min
 Lab File: BF077008.D
 Acq: 21 Jan 2015 22:07

Tgt Ion	Resp	Lower	Upper
122	53424		
105	141.0	111.3	151.3
77	99.3	79.2	119.2

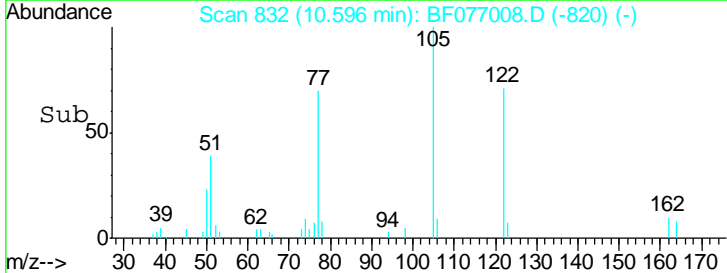
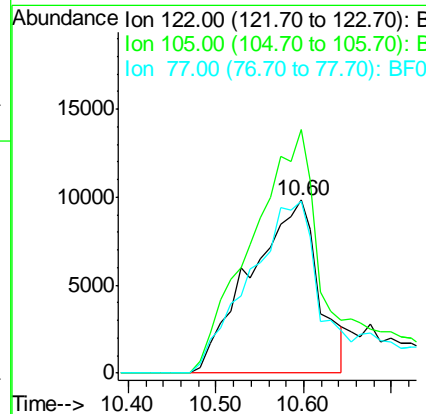
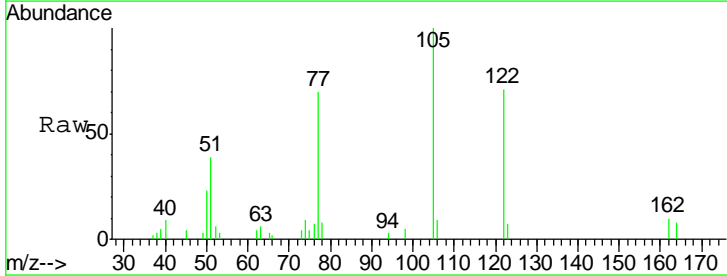

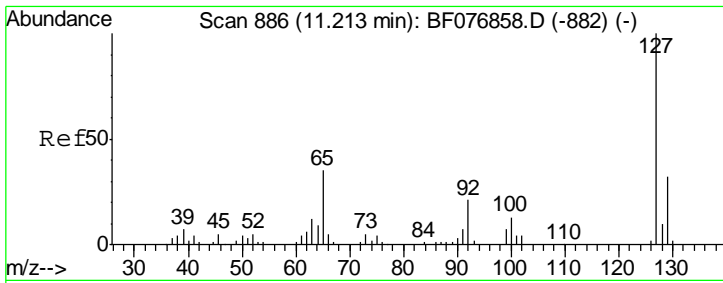

#33
 4-Chloroaniline
 Concen: 39.57 ng
 RT: 11.05 min Scan# 872
 Delta R.T. 0.00 min
 Lab File: BF077008.D
 Acq: 21 Jan 2015 22:07

Instrument :
 BNA_F
 ClientSampleId :
 SSTDCCC040EC

Tgt Ion	Resp	Lower	Upper
127	150267		
129	28.9	25.3	37.9
65	33.2	27.8	41.6
92	19.6	16.5	24.7

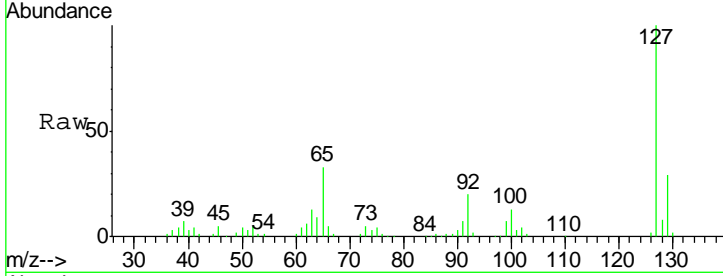

Abundance Ion 127.00 (126.70 to 127.70): E
 Ion 129.00 (128.70 to 129.70): E
 Ion 65.00 (64.70 to 65.70): BF0
 Ion 92.00 (91.70 to 92.70): BF0

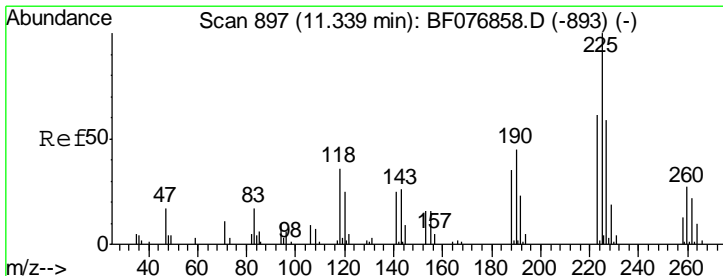
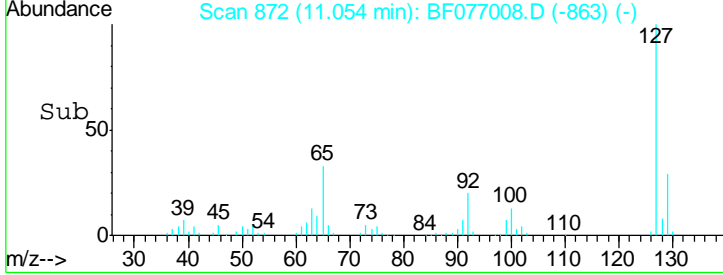
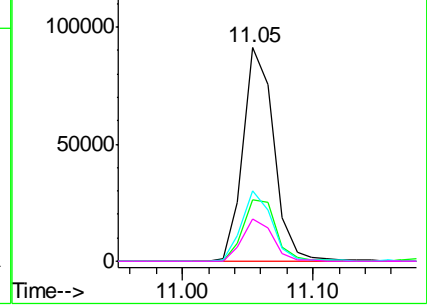

#34
 Hexachlorobutadiene
 Concen: 39.88 ng
 RT: 11.18 min Scan# 883
 Delta R.T. 0.00 min
 Lab File: BF077008.D
 Acq: 21 Jan 2015 22:07

Tgt Ion	Resp	Lower	Upper
225	63587		
223	60.2	49.1	73.7
227	60.7	47.5	71.3

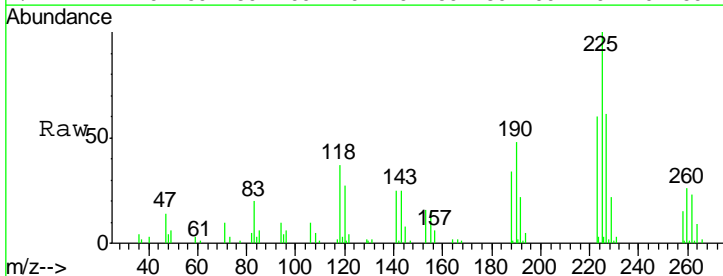

Abundance Ion 225.00 (224.70 to 225.70): E
 Ion 223.00 (222.70 to 223.70): E
 Ion 227.00 (226.70 to 227.70): E

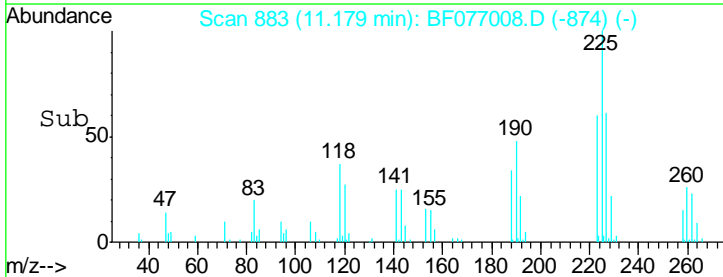
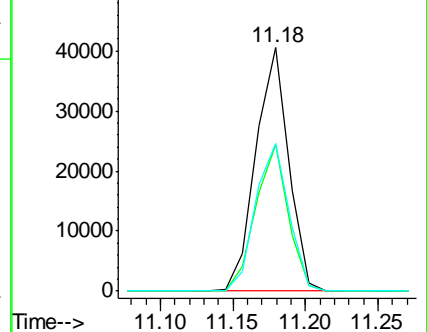

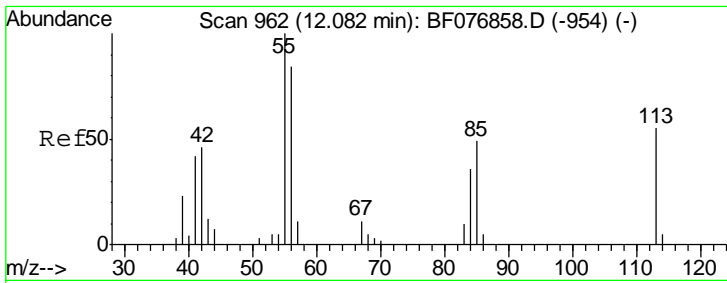

#35
 Caprolactam
 Concen: 39.87 ng
 RT: 11.92 min Scan# 948
 Delta R.T. 0.03 min
 Lab File: BF077008.D
 Acq: 21 Jan 2015 22:07

Instrument :
 BNA_F
 ClientSampleId :
 SSTDCCC040EC

Tgt Ion	Resp	Lower	Upper
113	100		
55	191.4	162.1	202.1
56	146.0	133.7	173.7

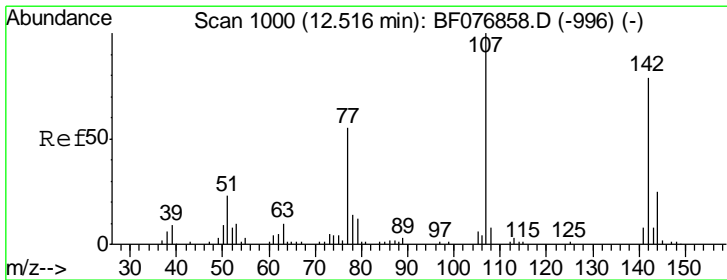
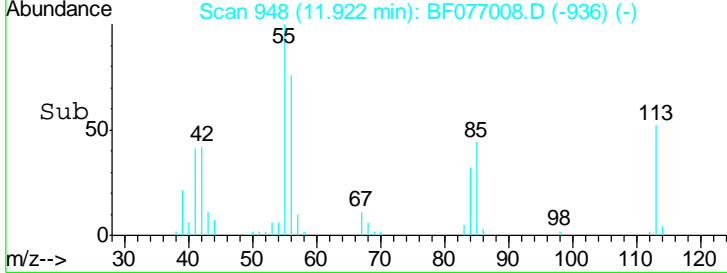
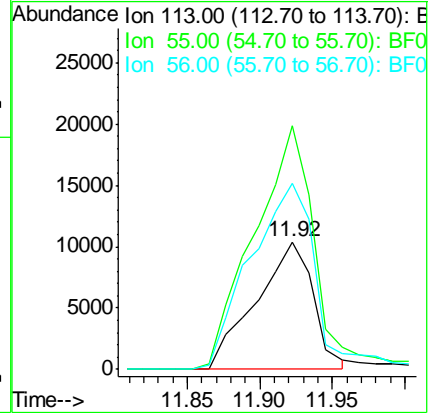
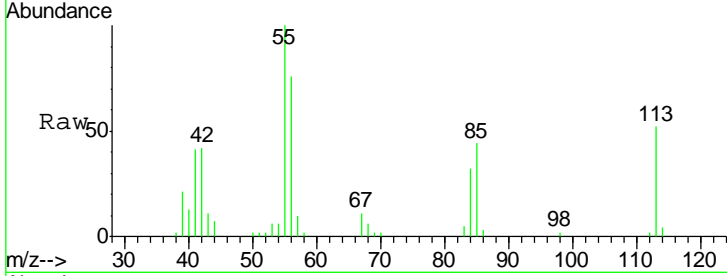

#36
 4-Chloro-3-methylphenol
 Concen: 40.00 ng
 RT: 12.36 min Scan# 986
 Delta R.T. 0.00 min
 Lab File: BF077008.D
 Acq: 21 Jan 2015 22:07

Tgt Ion	Resp	Lower	Upper
107	100		
144	23.6	20.0	30.0
142	79.2	63.5	95.3

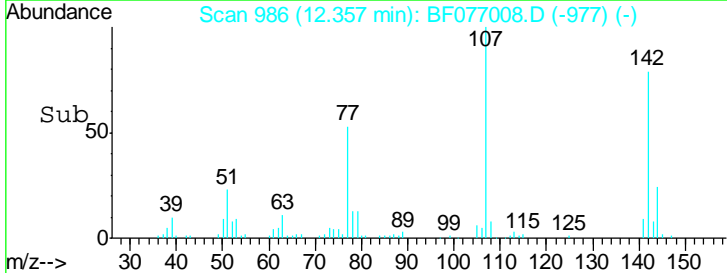
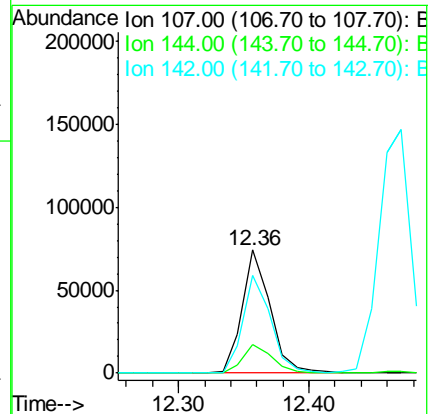
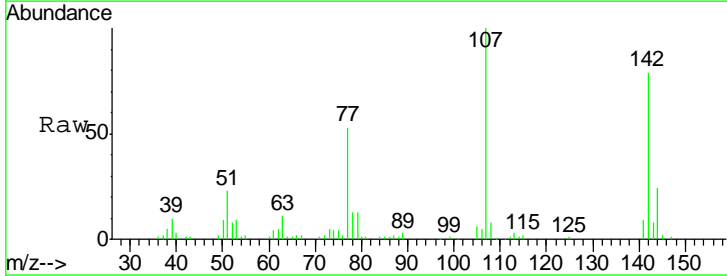

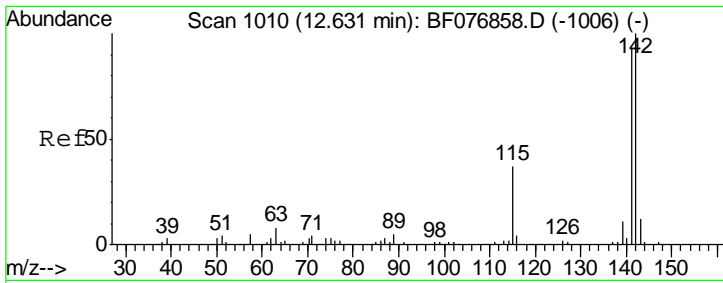

#37
 2-Methylnaphthalene
 Concen: 39.19 ng
 RT: 12.47 min Scan# 996
 Delta R.T. 0.01 min
 Lab File: BF077008.D
 Acq: 21 Jan 2015 22:07

Instrument :
 BNA_F
 ClientSampled :
 SSTDCCC040EC

Tgt Ion	Resp	Lower	Upper
142	251545		
141	89.8	74.5	111.7
115	36.2	29.7	44.5

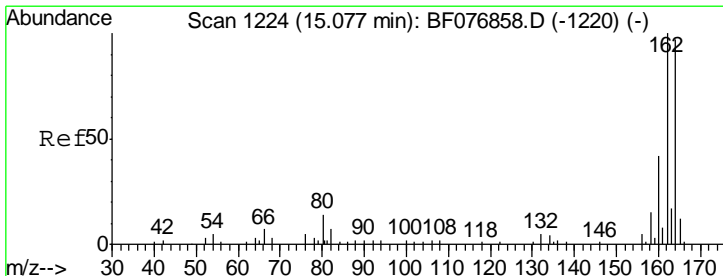
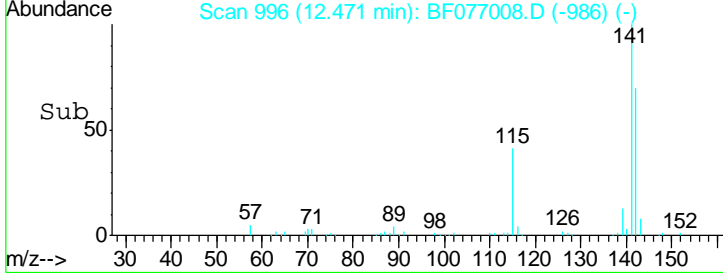
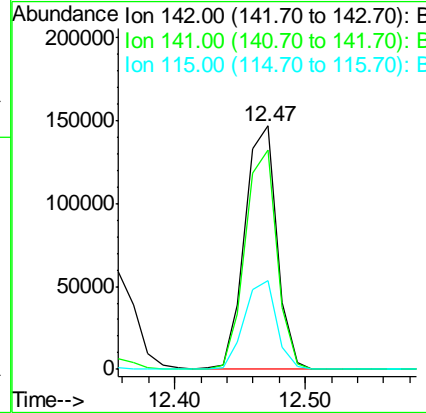
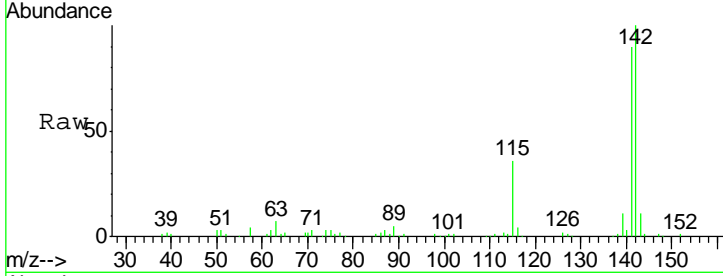

#38
 Acenaphthene-d10
 Concen: 20.00 ng
 RT: 14.89 min Scan# 1208
 Delta R.T. 0.00 min
 Lab File: BF077008.D
 Acq: 21 Jan 2015 22:07

Tgt Ion	Resp	Lower	Upper
164	96619		
162	105.5	82.4	123.6
160	44.8	34.8	52.2

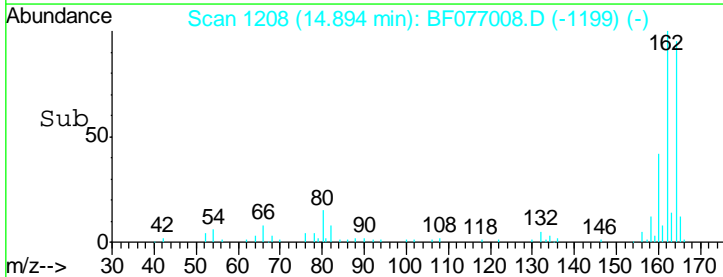
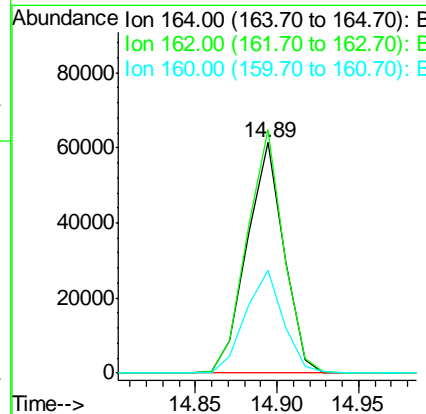
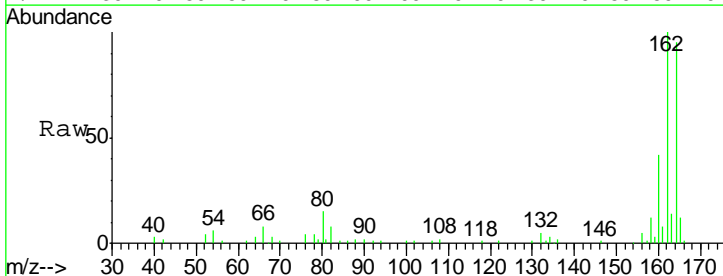

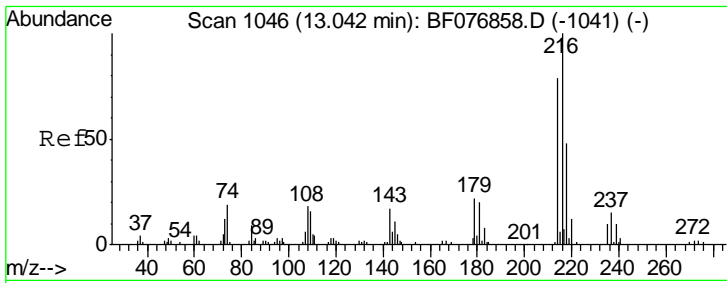

#39
 1,2,4,5-Tetrachlorobenzene
 Concen: 39.62 ng
 RT: 12.87 min Scan# 1031
 Delta R.T. 0.00 min
 Lab File: BF077008.D
 Acq: 21 Jan 2015 22:07

Instrument :
 BNA_F
 ClientSampleId :
 SSTDCCC040EC

Tgt Ion	Resp	Lower	Upper
216	100		
214	80.7	64.9	97.3
179	23.9	18.6	28.0
108	21.8	18.1	27.1

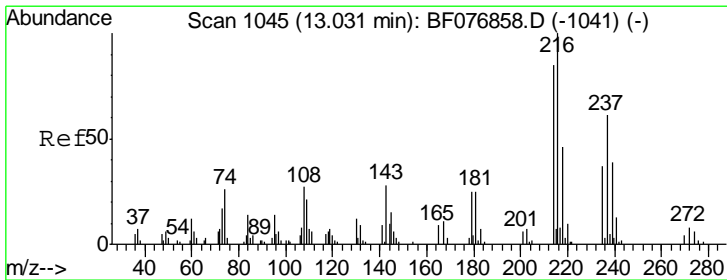
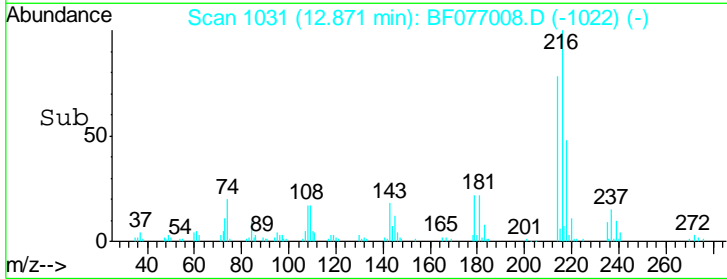
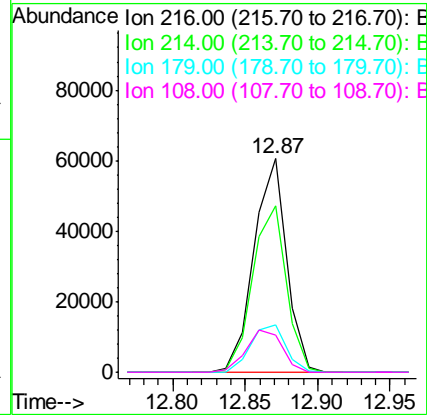
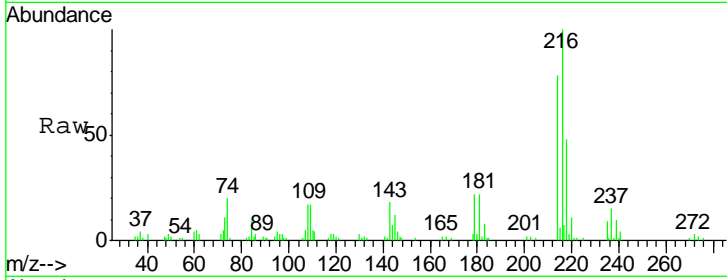

#40
 Hexachlorocyclopentadiene
 Concen: 38.58 ng
 RT: 12.86 min Scan# 1030
 Delta R.T. 0.00 min
 Lab File: BF077008.D
 Acq: 21 Jan 2015 22:07

Tgt Ion	Resp	Lower	Upper
237	100		
235	61.3	40.4	80.4
272	13.3	0.0	33.2

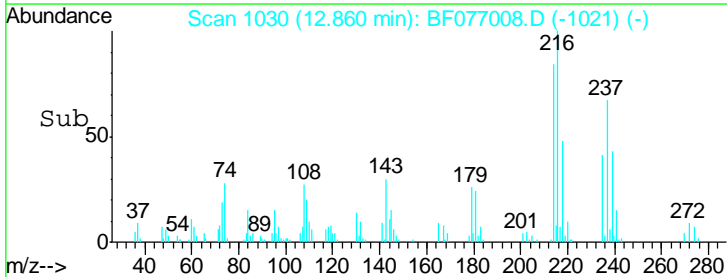
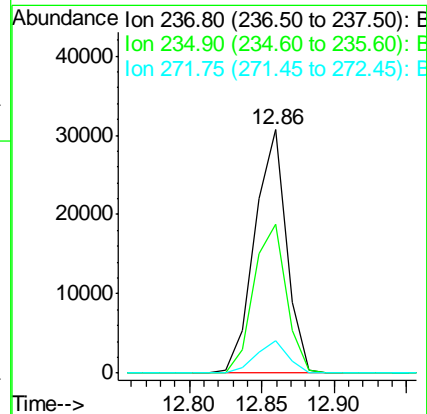
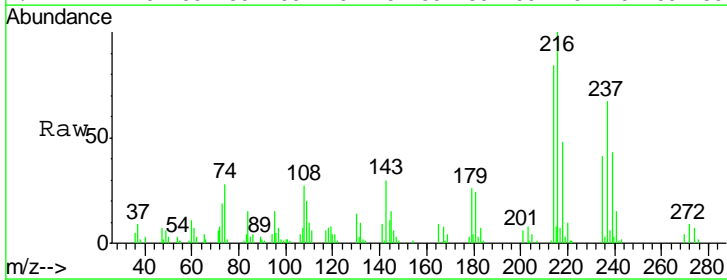

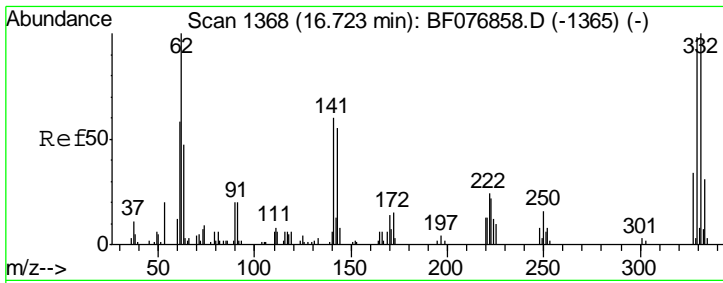

#41
 2,4,6-Tribromophenol
 Concen: 81.27 ng
 RT: 16.59 min Scan# 1356
 Delta R.T. 0.00 min
 Lab File: BF077008.D
 Acq: 21 Jan 2015 22:07

Instrument :
 BNA_F
 ClientSampleId :
 SSTDCCC040EC

Tgt Ion	Resp	Lower	Upper
330	100		
332	98.5	77.8	116.6
141	50.7	38.5	57.7

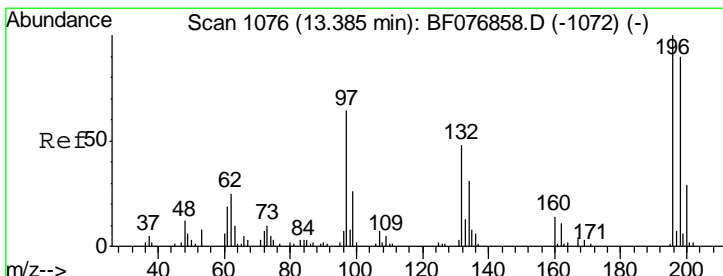
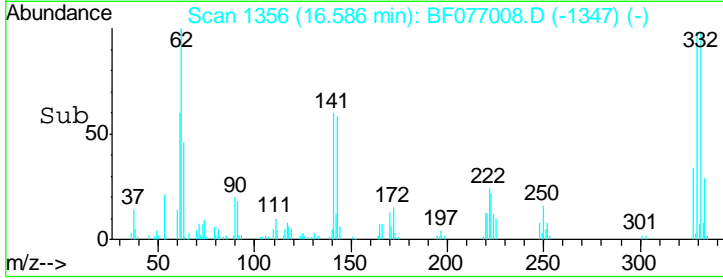
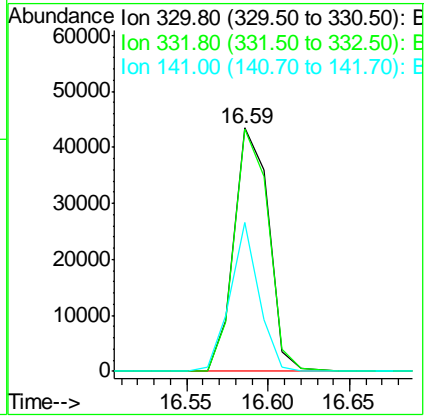
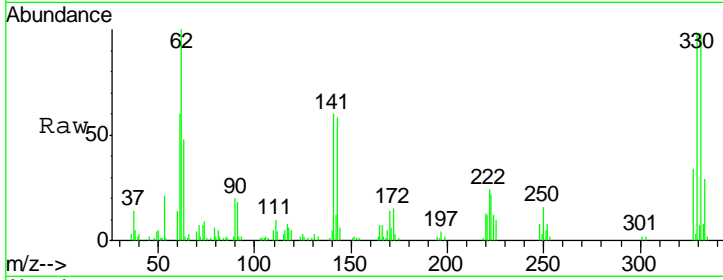

#42
 2,4,6-Trichlorophenol
 Concen: 41.55 ng
 RT: 13.21 min Scan# 1061
 Delta R.T. 0.00 min
 Lab File: BF077008.D
 Acq: 21 Jan 2015 22:07

Tgt Ion	Resp	Lower	Upper
196	100		
198	93.7	72.0	108.0
200	26.9	23.4	35.2

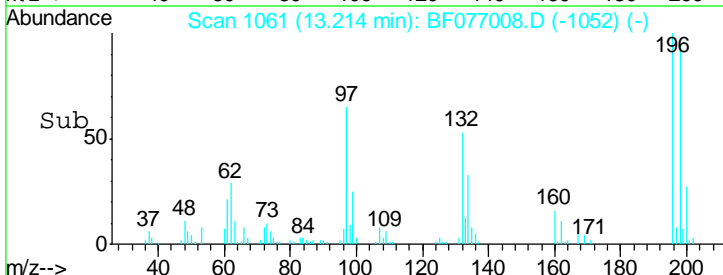
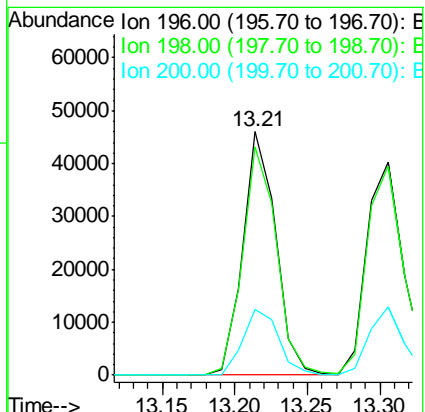
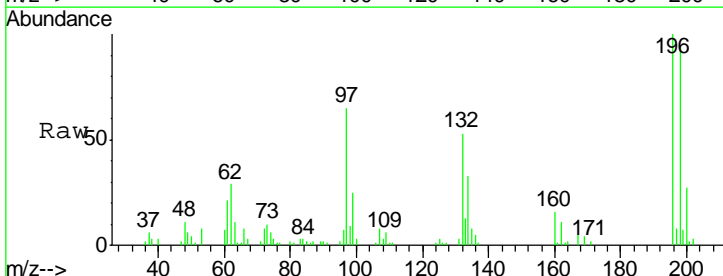

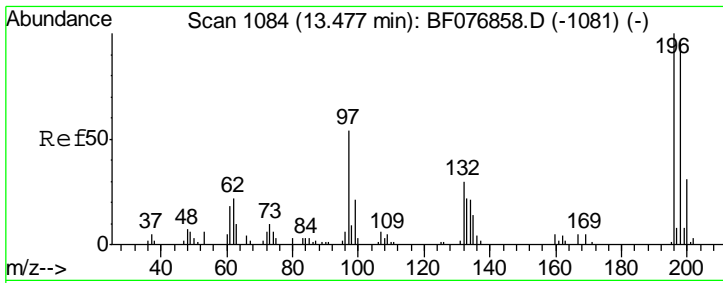

#43
 2,4,5-Trichlorophenol
 Concen: 41.59 ng
 RT: 13.31 min Scan# 1069
 Delta R.T. 0.00 min
 Lab File: BF077008.D
 Acq: 21 Jan 2015 22:07

Instrument :
 BNA_F
 ClientSampleId :
 SSTDCCC040EC

Tgt Ion	Resp	Lower	Upper
196	73831		
198	98.2	76.6	115.0
97	55.9	43.4	65.0
132	31.0	23.7	35.5

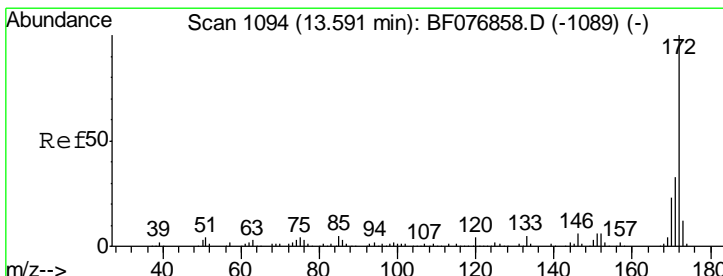
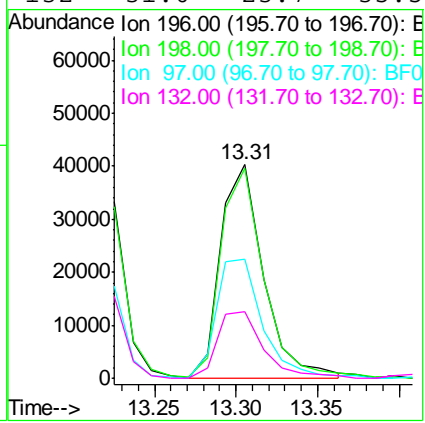
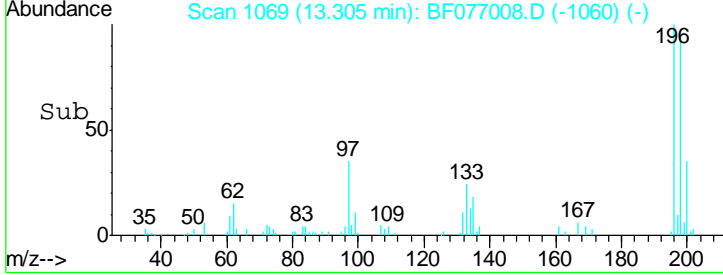
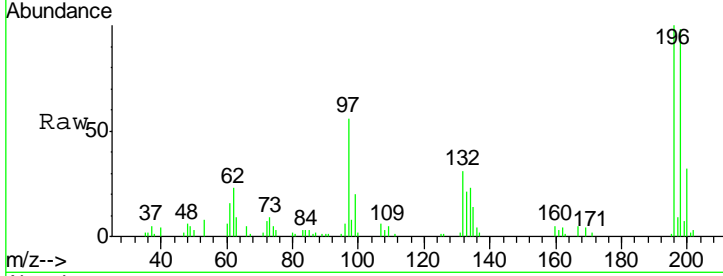

#44
 2-Fluorobiphenyl
 Concen: 81.79 ng
 RT: 13.42 min Scan# 1079
 Delta R.T. 0.00 min
 Lab File: BF077008.D
 Acq: 21 Jan 2015 22:07

Tgt Ion	Resp	Lower	Upper
172	519270		
171	34.5	26.6	40.0
170	22.6	18.0	27.0

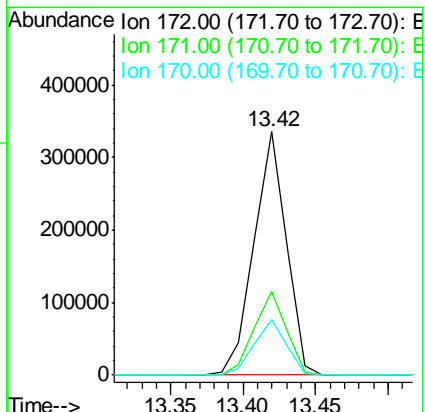
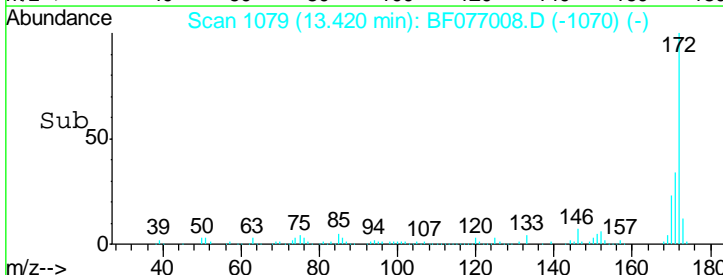
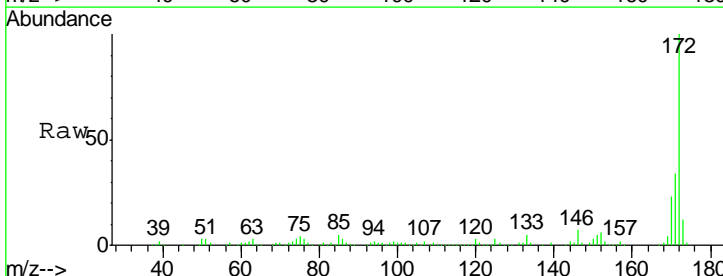

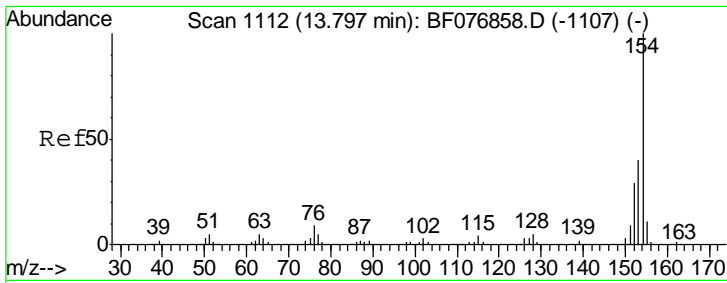

#45
 1,1'-Biphenyl
 Concen: 41.07 ng
 RT: 13.63 min Scan# 1097
 Delta R.T. 0.01 min
 Lab File: BF077008.D
 Acq: 21 Jan 2015 22:07

Instrument :
 BNA_F
 ClientSampleId :
 SSTDCCC040EC

Tgt Ion	Resp	Lower	Upper
154	100		
153	41.4	20.2	60.2
76	8.8	0.0	29.0

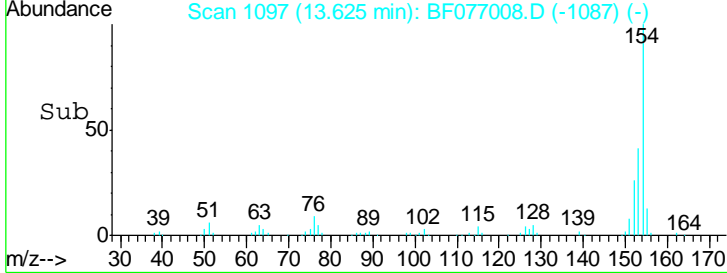
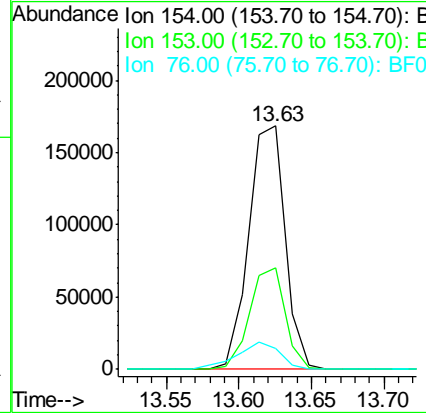
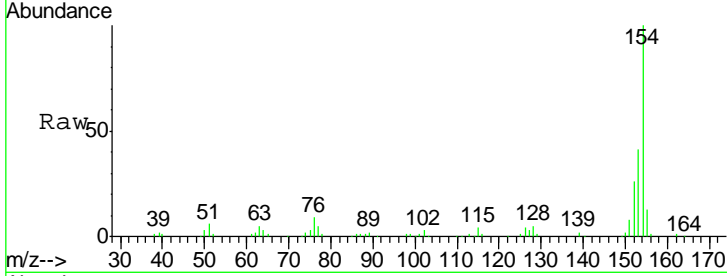

#46
 2-Chloronaphthalene
 Concen: 41.76 ng
 RT: 13.59 min Scan# 1094
 Delta R.T. 0.00 min
 Lab File: BF077008.D
 Acq: 21 Jan 2015 22:07

Tgt Ion	Resp	Lower	Upper
162	100		
127	40.8	33.8	50.6
164	31.9	26.8	40.2

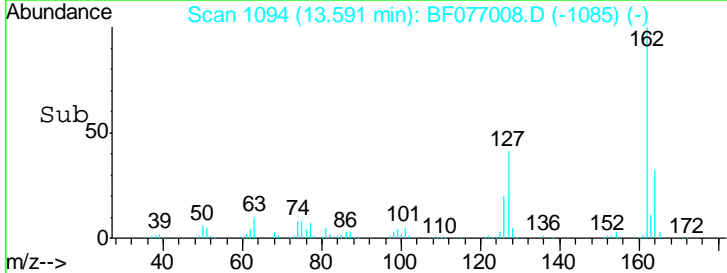
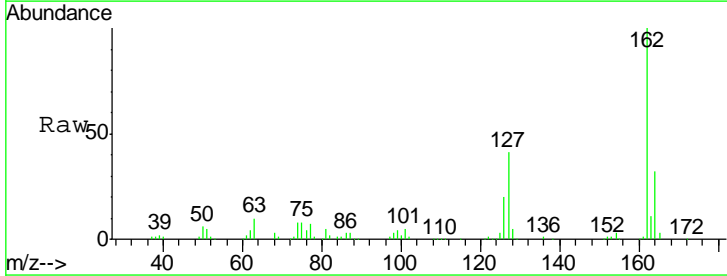
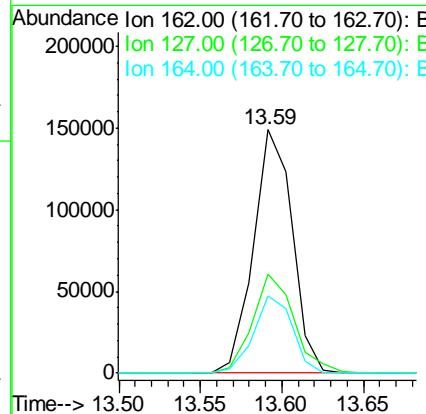
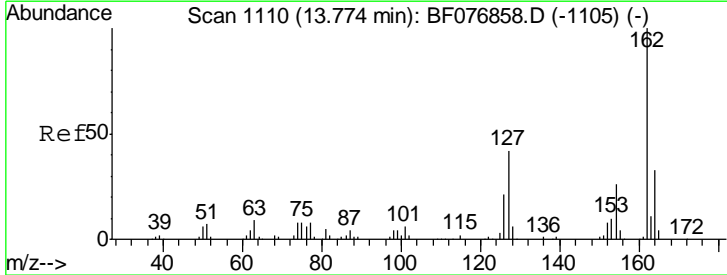

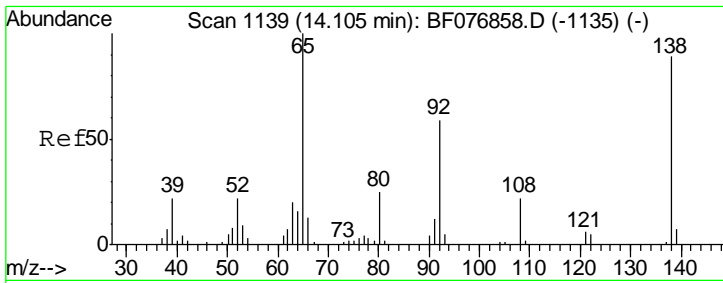

#47
 2-Nitroaniline
 Concen: 41.29 ng
 RT: 13.93 min Scan# 1124
 Delta R.T. 0.00 min
 Lab File: BF077008.D
 Acq: 21 Jan 2015 22:07

Instrument :
 BNA_F
 ClientSampled :
 SSTDCCC040EC

Tgt Ion	Resp	Lower	Upper
65	100		
92	61.1	47.3	70.9
138	98.6	71.4	107.2

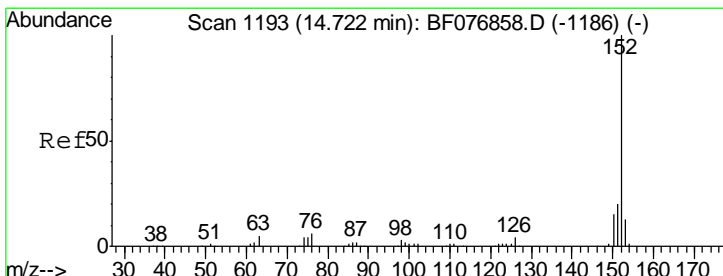
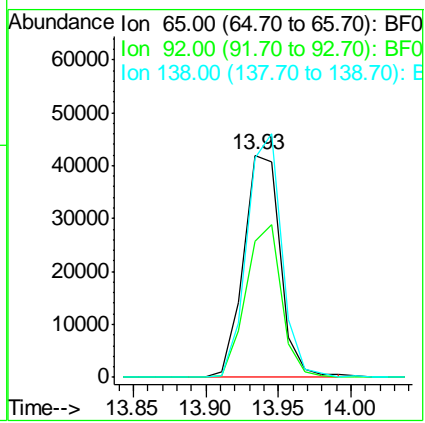
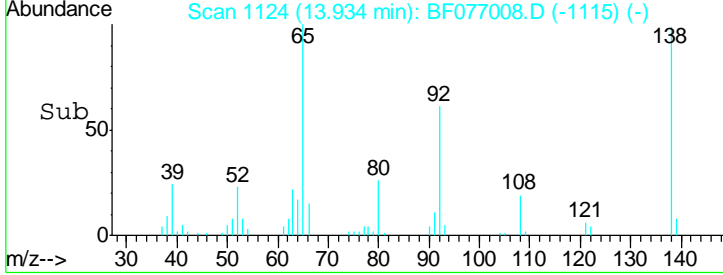
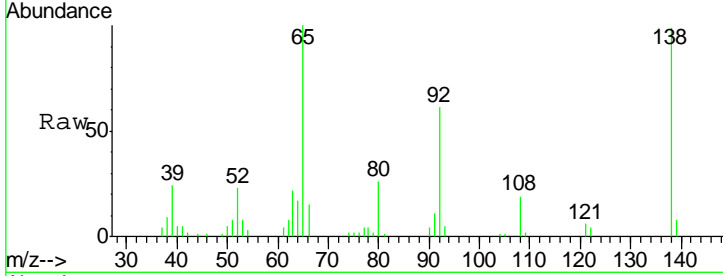

#48
 Acenaphthylene
 Concen: 39.70 ng
 RT: 14.54 min Scan# 1177
 Delta R.T. 0.00 min
 Lab File: BF077008.D
 Acq: 21 Jan 2015 22:07

Tgt Ion	Resp	Lower	Upper
152	100		
151	20.1	15.9	23.9
153	13.4	10.2	15.4

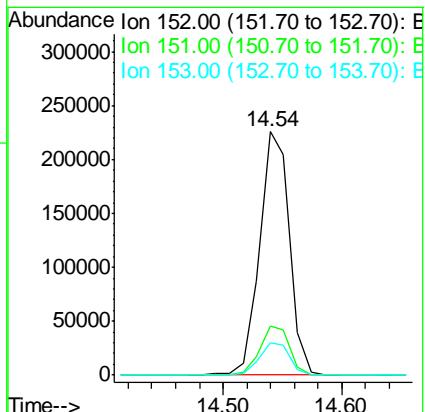
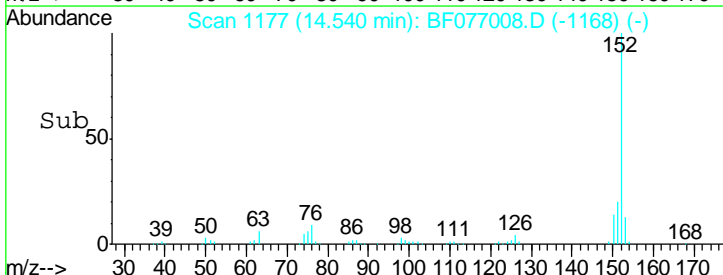
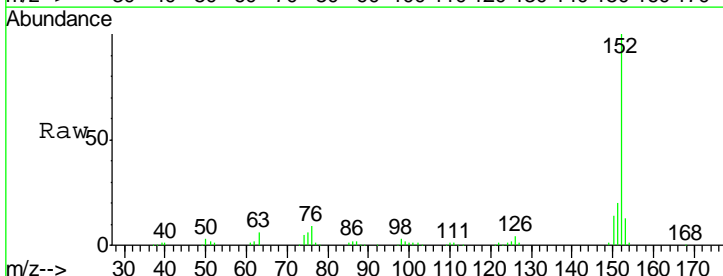

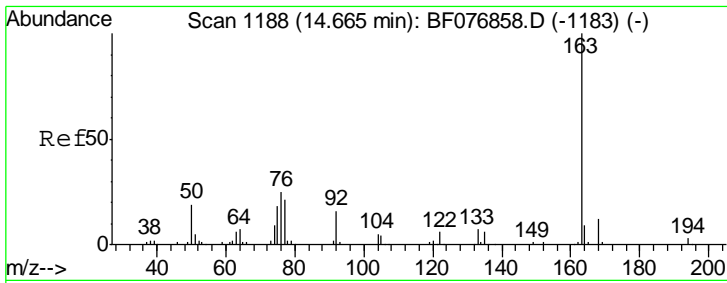

#49
 Dimethylphthalate
 Concen: 39.92 ng
 RT: 14.49 min Scan# 1173
 Delta R.T. 0.00 min
 Lab File: BF077008.D
 Acq: 21 Jan 2015 22:07

Instrument :
 BNA_F
 ClientSampleId :
 SSTDCCC040EC

Tgt Ion	Resp	Lower	Upper
163	100		
194	3.2	2.6	4.0
164	10.5	7.5	11.3

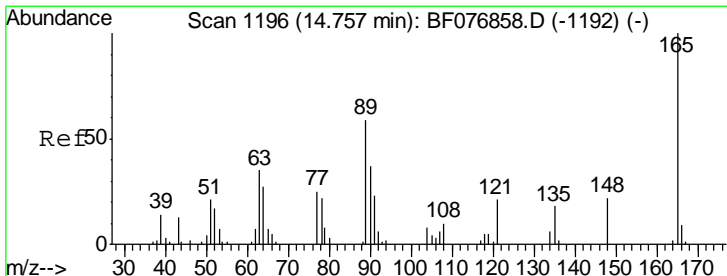
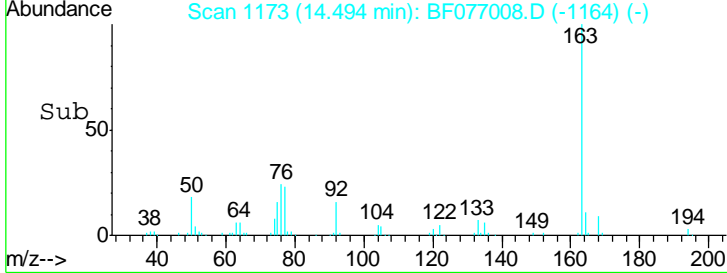
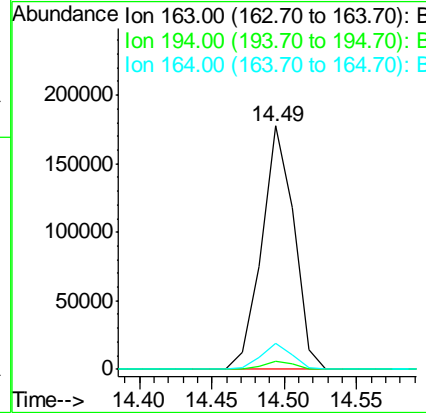
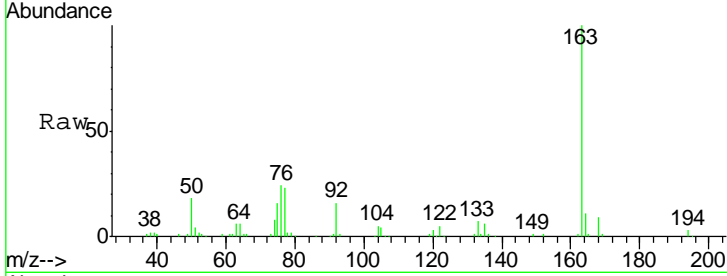

#50
 2,6-Dinitrotoluene
 Concen: 43.33 ng
 RT: 14.59 min Scan# 1181
 Delta R.T. 0.00 min
 Lab File: BF077008.D
 Acq: 21 Jan 2015 22:07

Tgt Ion	Resp	Lower	Upper
165	100		
63	70.8	48.1	72.1
89	61.6	47.2	70.8

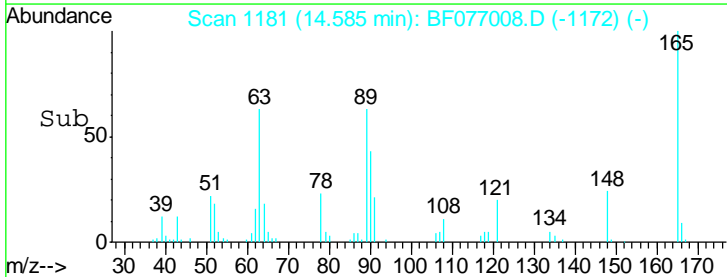
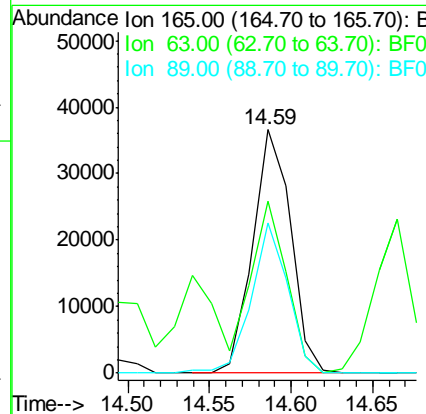
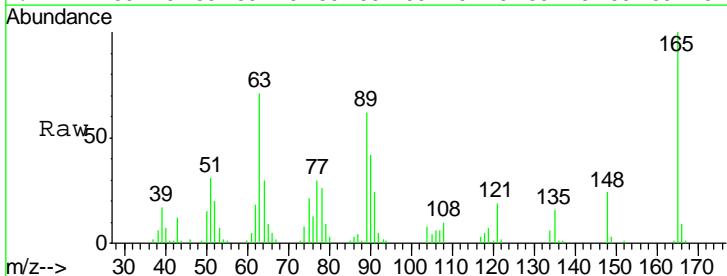

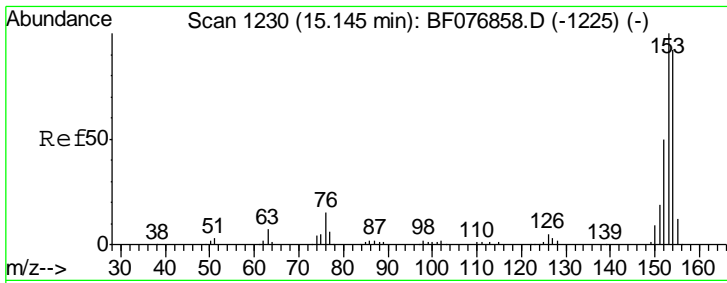

#51
 Acenaphthene
 Concen: 40.01 ng
 RT: 14.97 min Scan# 1215
 Delta R.T. 0.01 min
 Lab File: BF077008.D
 Acq: 21 Jan 2015 22:07

Instrument :
 BNA_F
 ClientSampleId :
 SSTDCCC040EC

Tgt Ion	Resp	Lower	Upper
154	100		
153	115.3	87.0	130.6
152	54.7	43.5	65.3

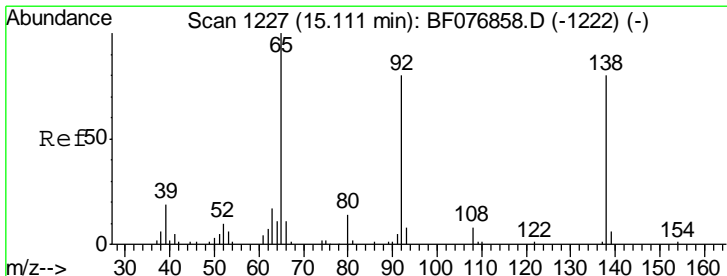
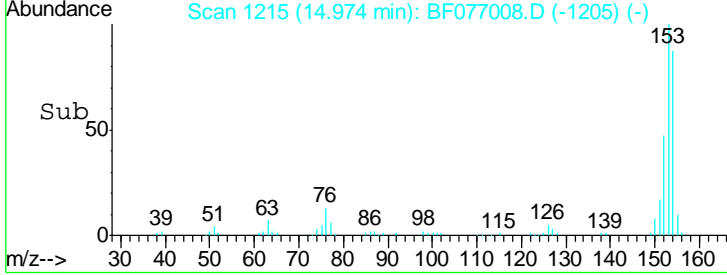
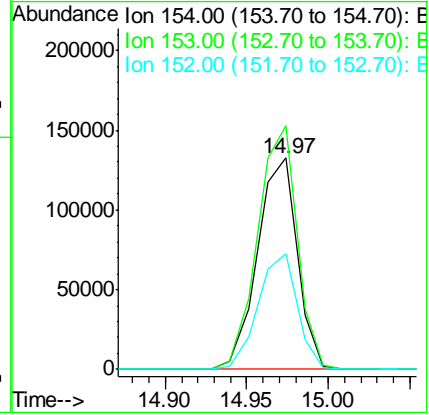
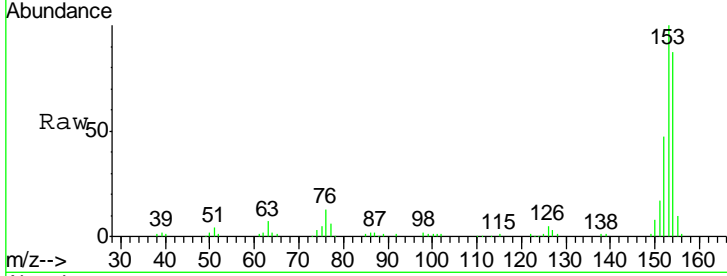

#52
 3-Nitroaniline
 Concen: 39.27 ng
 RT: 14.94 min Scan# 1212
 Delta R.T. 0.01 min
 Lab File: BF077008.D
 Acq: 21 Jan 2015 22:07

Tgt Ion	Resp	Lower	Upper
138	100		
108	10.8	8.3	12.5
92	109.9	80.9	121.3

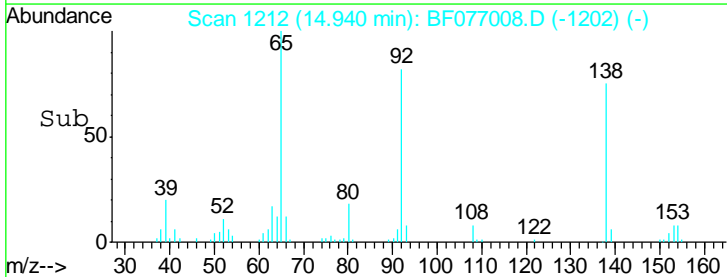
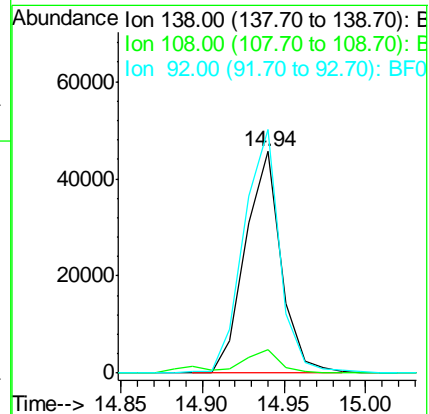
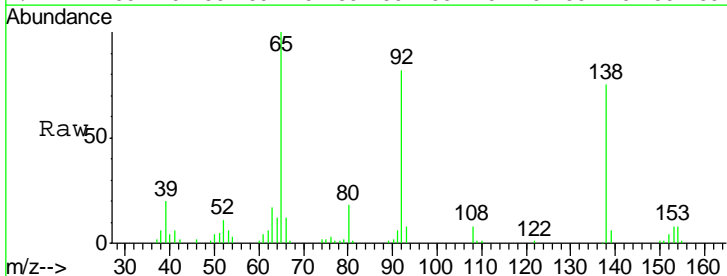

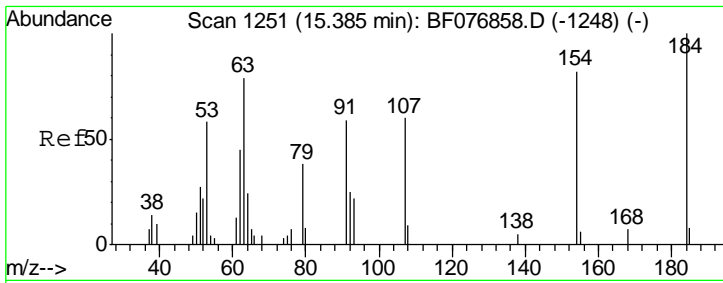

#53
 2,4-Dinitrophenol
 Concen: 39.96 ng
 RT: 15.21 min Scan# 1236
 Delta R.T. 0.00 min
 Lab File: BF077008.D
 Acq: 21 Jan 2015 22:07

Instrument :
 BNA_F
 ClientSampleId :
 SSTDCCC040EC

Tgt Ion	Resp	Lower	Upper
184	100		
63	86.3	63.0	94.6
154	77.3	65.5	98.3

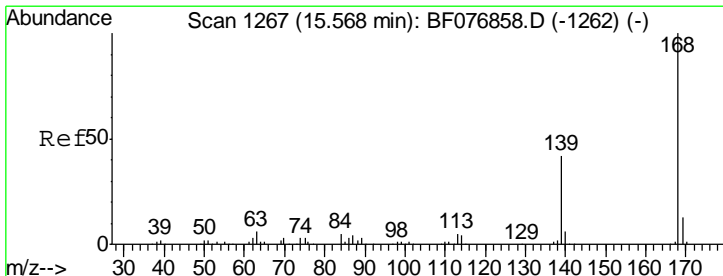
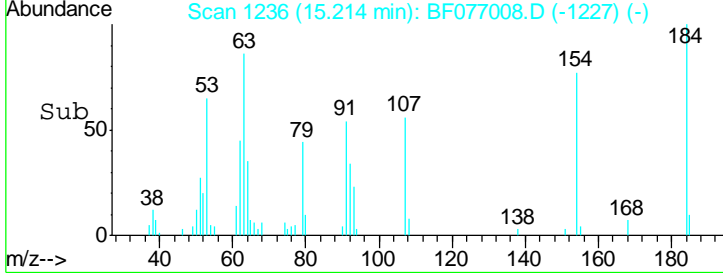
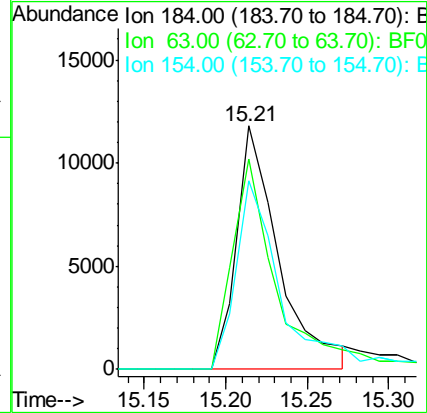
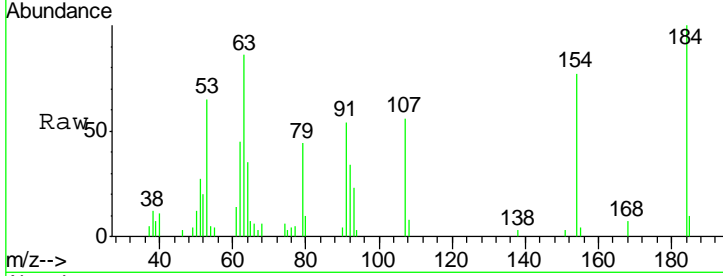

#54
 Dibenzofuran
 Concen: 40.43 ng
 RT: 15.40 min Scan# 1252
 Delta R.T. 0.00 min
 Lab File: BF077008.D
 Acq: 21 Jan 2015 22:07

Tgt Ion	Resp	Lower	Upper
168	100		
139	41.5	33.4	50.2
169	13.3	10.6	15.8

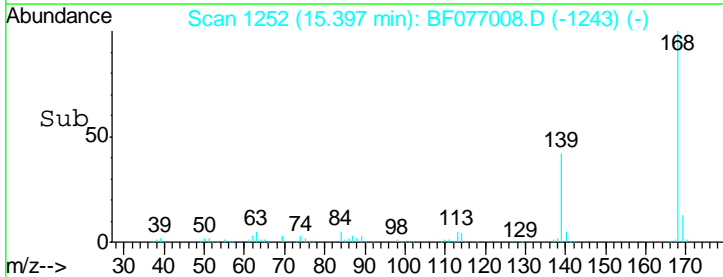
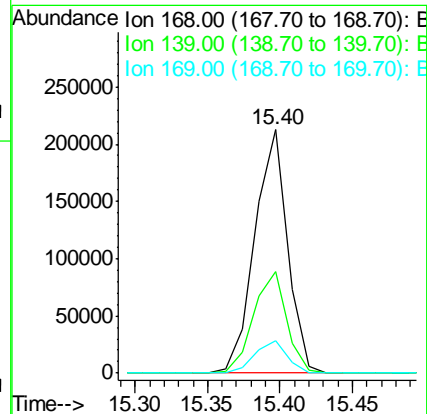
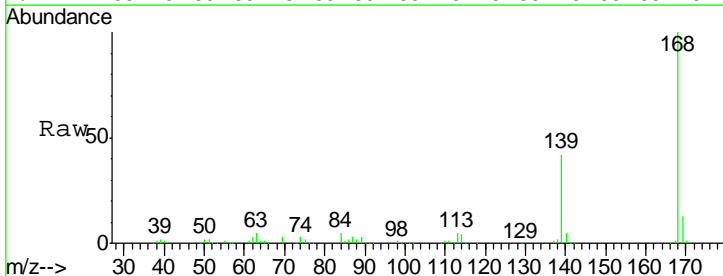

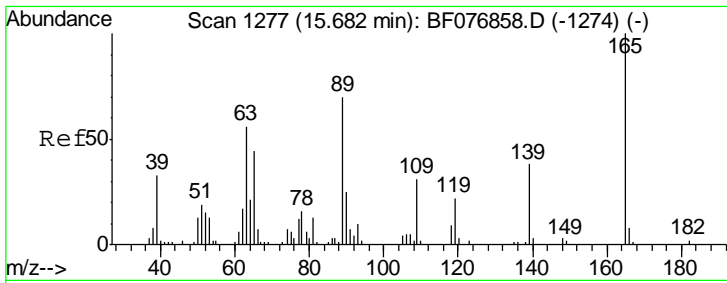

#55
 4-Nitrophenol
 Concen: 41.21 ng
 RT: 15.53 min Scan# 1264
 Delta R.T. 0.00 min
 Lab File: BF077008.D
 Acq: 21 Jan 2015 22:07

Instrument :
 BNA_F
 ClientSampleId :
 SSTDCCC040EC

Tgt Ion	Resp	Lower	Upper
139	100		
109	84.0	61.0	101.0
65	106.4	96.6	136.6

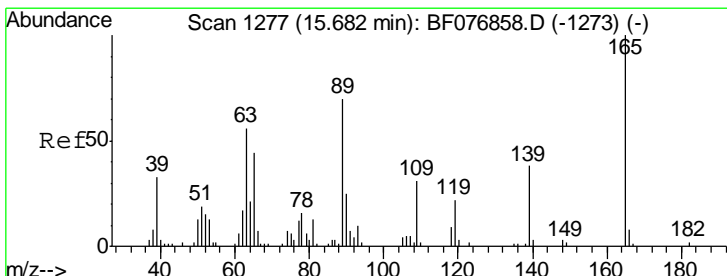
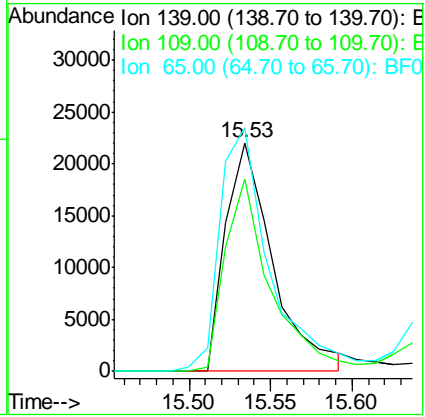
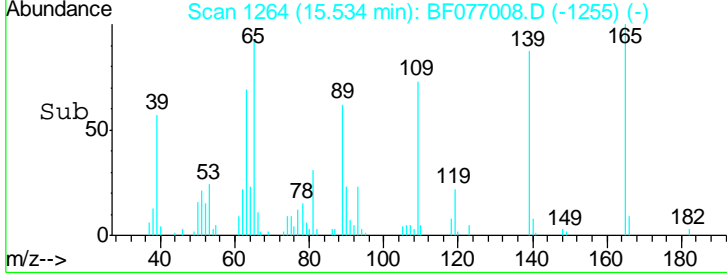
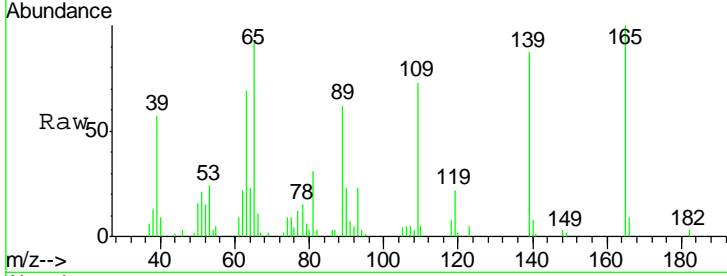

#56
 2,4-Dinitrotoluene
 Concen: 39.38 ng
 RT: 15.52 min Scan# 1263
 Delta R.T. 0.00 min
 Lab File: BF077008.D
 Acq: 21 Jan 2015 22:07

Tgt Ion	Resp	Lower	Upper
165	100		
63	58.3	44.8	67.2
89	67.8	56.2	84.2
182	2.3	1.5	2.3#

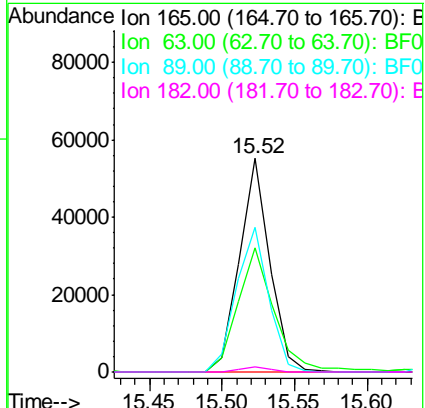
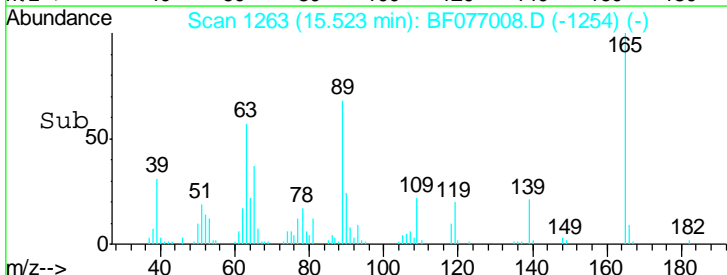
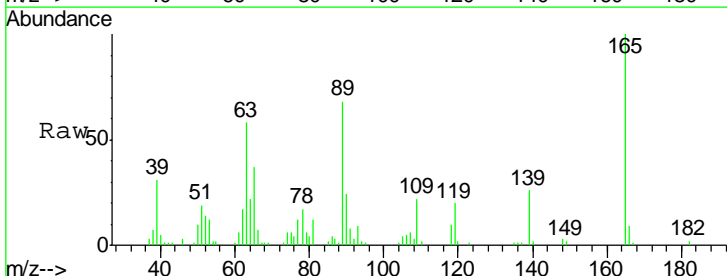

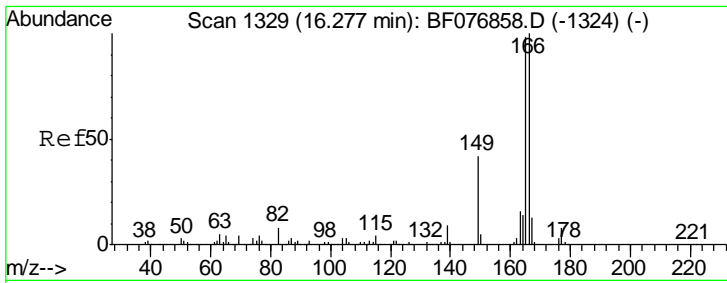

#57
 Fluorene
 Concen: 39.58 ng
 RT: 16.13 min Scan# 1316
 Delta R.T. 0.00 min
 Lab File: BF077008.D
 Acq: 21 Jan 2015 22:07

Instrument :
 BNA_F
 ClientSampleId :
 SSTDCCC040EC

Tgt Ion	Resp	Lower	Upper
166	100		
165	98.9	78.5	117.7
167	12.7	10.4	15.6

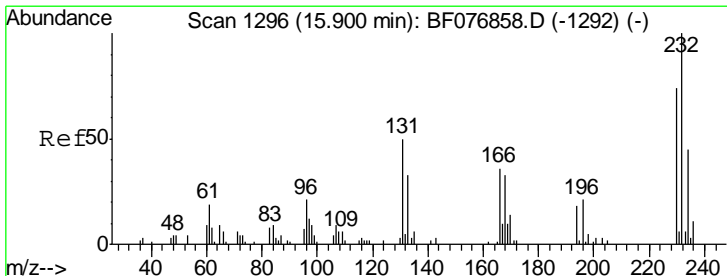
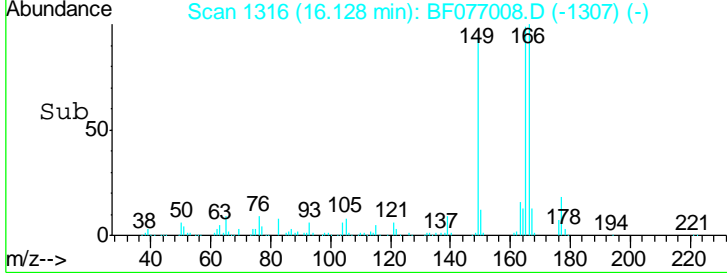
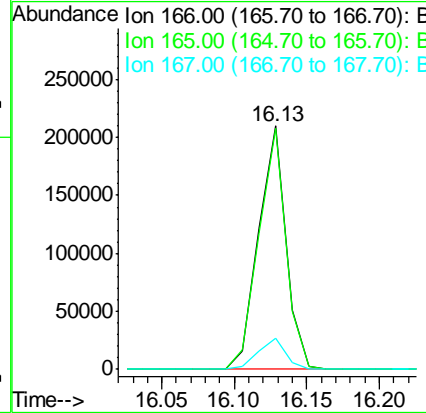
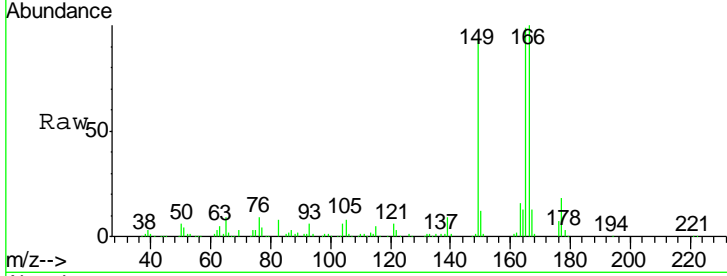

#58
 2,3,4,6-Tetrachlorophenol
 Concen: 42.67 ng
 RT: 15.74 min Scan# 1282
 Delta R.T. 0.00 min
 Lab File: BF077008.D
 Acq: 21 Jan 2015 22:07

Tgt Ion	Resp	Lower	Upper
232	100		
131	59.0	45.0	67.6
130	2.6	2.6	3.8
166	37.9	30.9	46.3

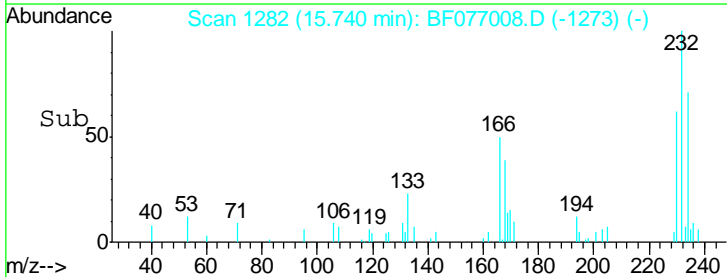
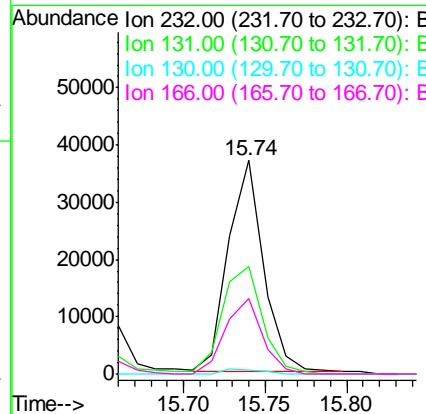
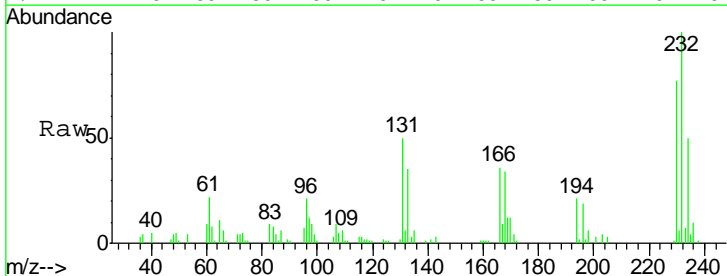

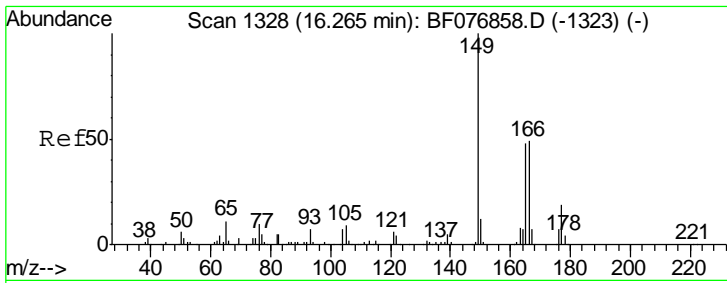

#59
 Diethylphthalate
 Concen: 40.43 ng
 RT: 16.13 min Scan# 1316
 Delta R.T. 0.00 min
 Lab File: BF077008.D
 Acq: 21 Jan 2015 22:07

Instrument :
 BNA_F
 ClientSampled :
 SSTDCCC040EC

Tgt Ion	Resp	Lower	Upper
149	279975		
177	19.2	15.0	22.6
150	12.3	9.4	14.0

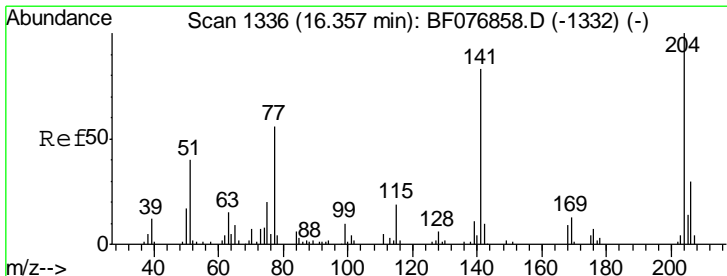
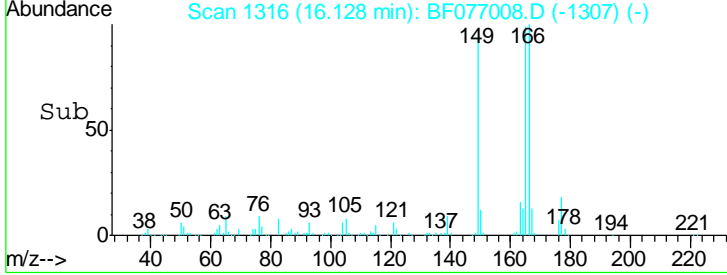
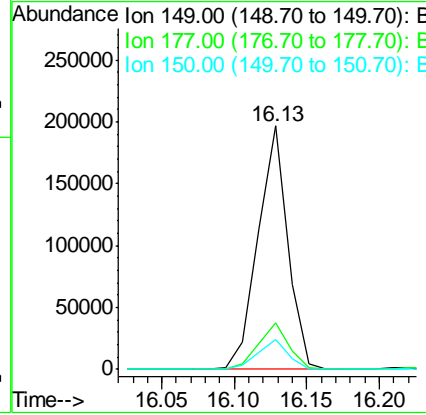
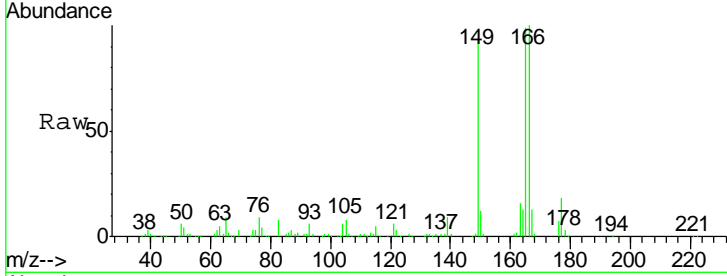

#60
 4-Chlorophenyl-phenylether
 Concen: 39.67 ng
 RT: 16.22 min Scan# 1324
 Delta R.T. 0.00 min
 Lab File: BF077008.D
 Acq: 21 Jan 2015 22:07

Tgt Ion	Resp	Lower	Upper
204	112983		
206	32.1	24.2	36.2
141	71.7	66.7	100.1

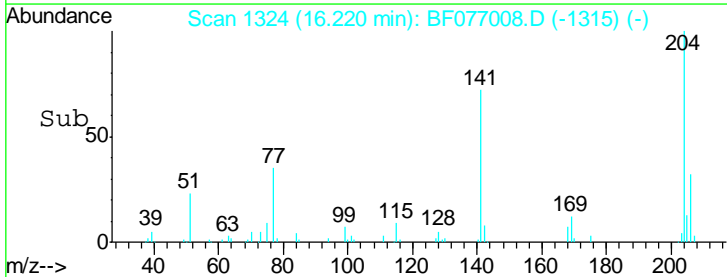
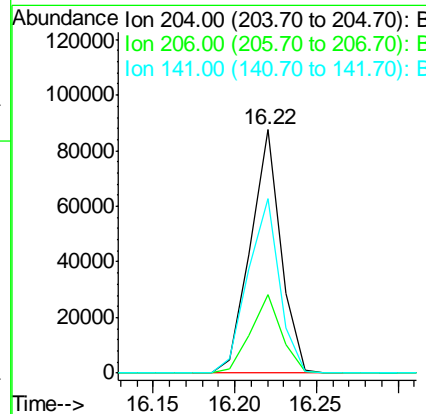
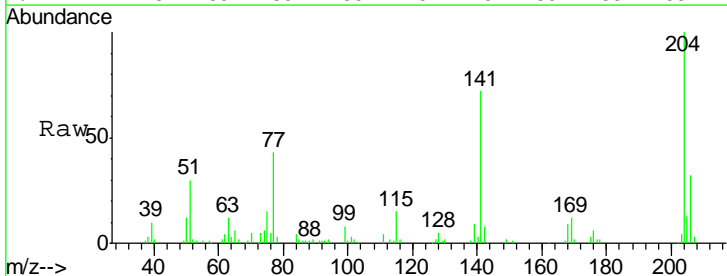

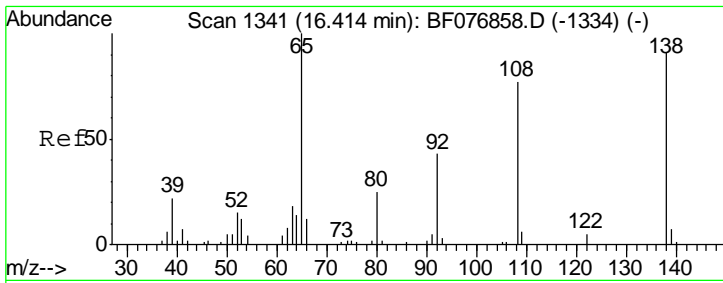

#61
 4-Nitroaniline
 Concen: 40.27 ng
 RT: 16.28 min Scan# 1329
 Delta R.T. 0.01 min
 Lab File: BF077008.D
 Acq: 21 Jan 2015 22:07

Instrument :
 BNA_F
 ClientSampleId :
 SSTDCCC040EC

Tgt Ion: 138 Resp: 69087

Ion	Ratio	Lower	Upper
138	100		
92	44.4	26.7	66.7
108	81.4	64.5	104.5

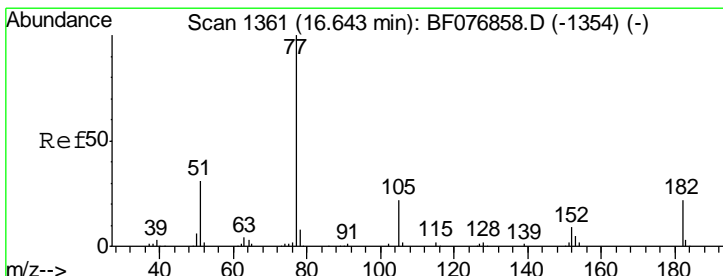
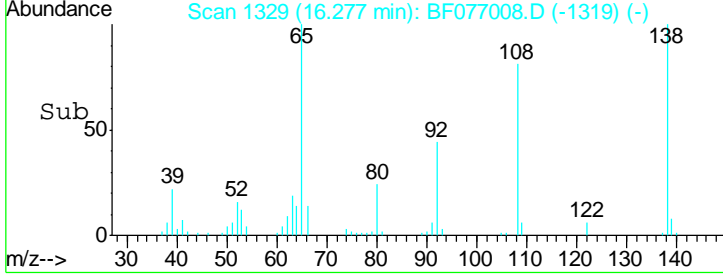
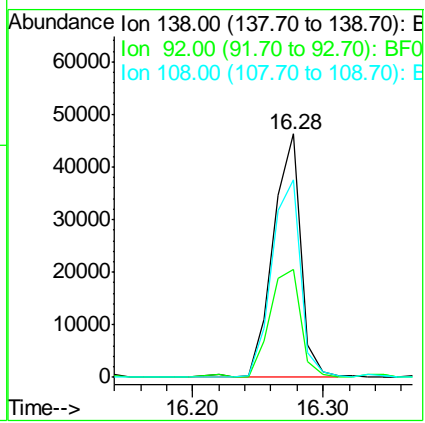
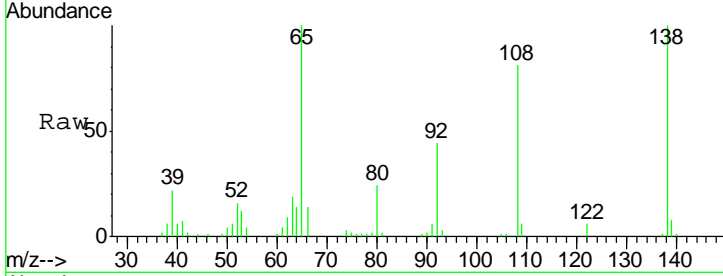

#62
 Azobenzene
 Concen: 40.37 ng
 RT: 16.51 min Scan# 1349
 Delta R.T. 0.00 min
 Lab File: BF077008.D
 Acq: 21 Jan 2015 22:07

Tgt Ion: 77 Resp: 291246

Ion	Ratio	Lower	Upper
77	100		
182	22.5	2.0	42.0
105	22.4	2.3	42.3
51	30.2	10.7	50.7

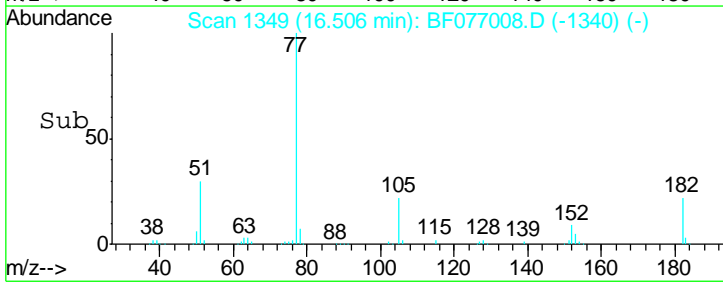
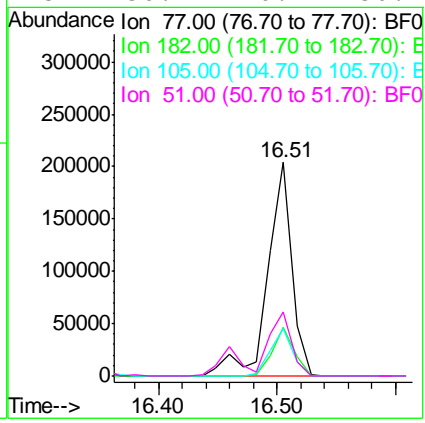
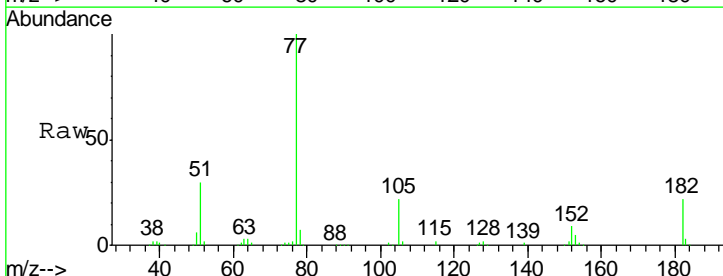

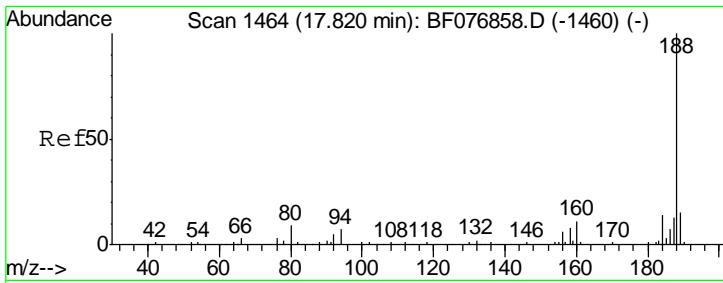

#63
 Phenanthrene-d10
 Concen: 20.00 ng
 RT: 17.69 min Scan# 1453
 Delta R.T. 0.00 min
 Lab File: BF077008.D
 Acq: 21 Jan 2015 22:07

Instrument :
 BNA_F
 ClientSampleID :
 SSTDCCC040EC

Tgt Ion	Resp	Lower	Upper
188	160943		
94	7.9	6.0	9.0
80	8.3	6.9	10.3

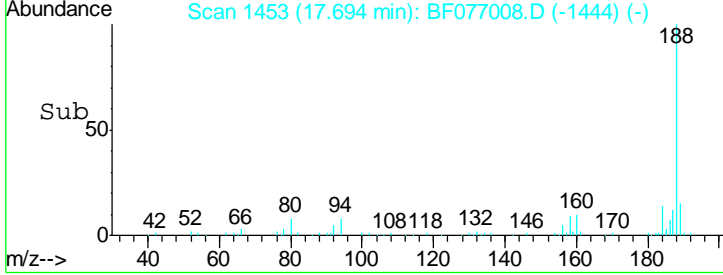
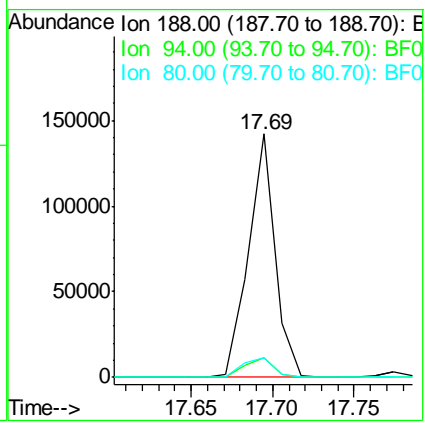
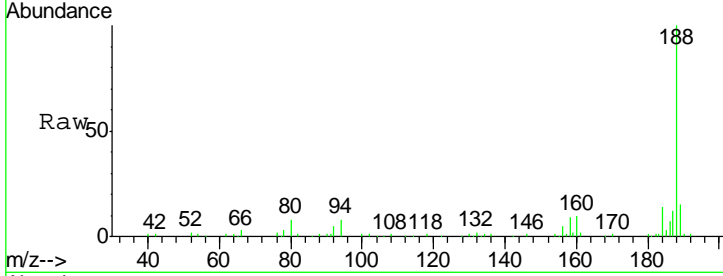

#64
 4,6-Dinitro-2-methylphenol
 Concen: 38.86 ng
 RT: 16.35 min Scan# 1335
 Delta R.T. 0.00 min
 Lab File: BF077008.D
 Acq: 21 Jan 2015 22:07

Tgt Ion	Resp	Lower	Upper
198	39499		
51	47.2	24.2	64.2
105	46.2	24.0	64.0

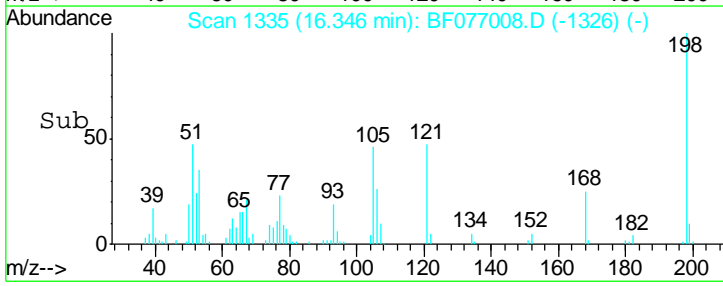
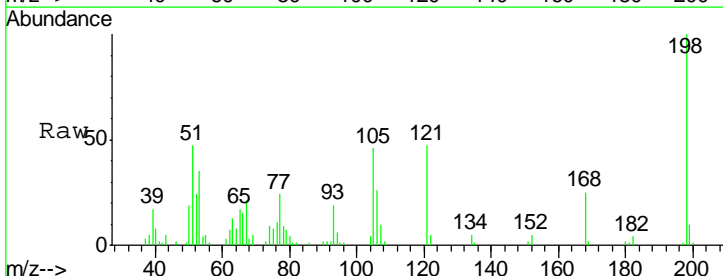
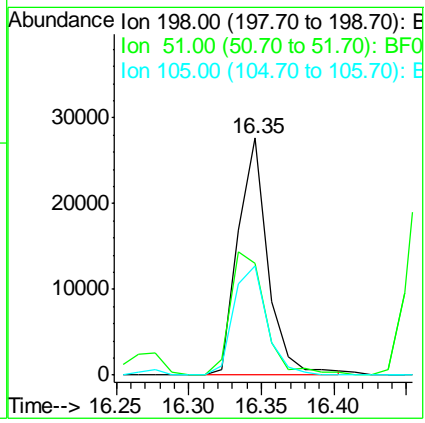
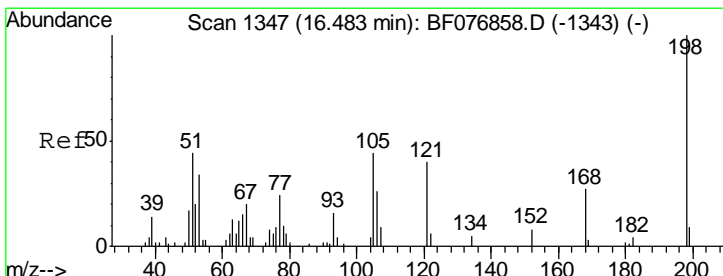

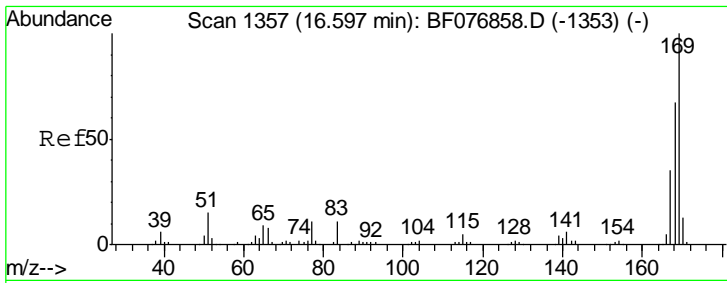

#65
 n-Nitrosodiphenylamine
 Concen: 39.79 ng
 RT: 16.46 min Scan# 1345
 Delta R.T. 0.00 min
 Lab File: BF077008.D
 Acq: 21 Jan 2015 22:07

Instrument :
 BNA_F
 ClientSampleId :
 SSTDCCC040EC

Tgt Ion	Resp	Lower	Upper
169	100		
168	65.0	53.8	80.6
167	35.9	27.8	41.6

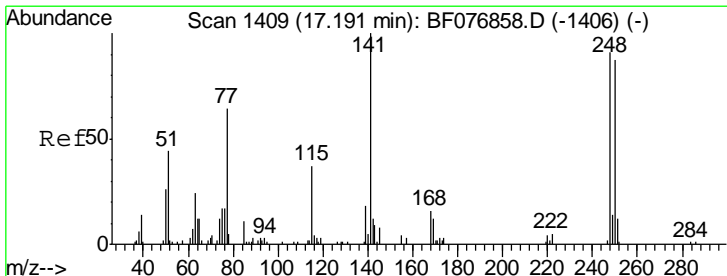
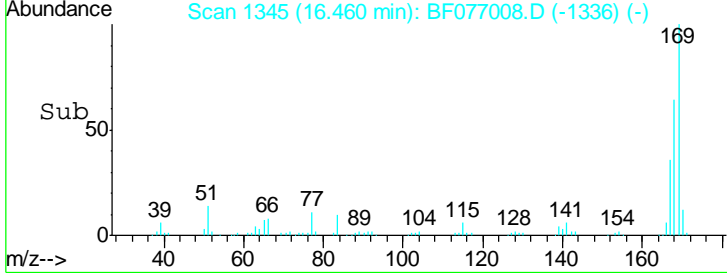
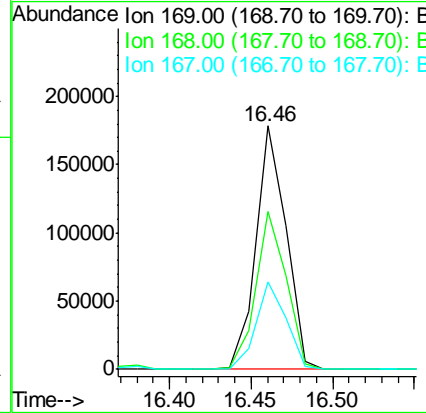
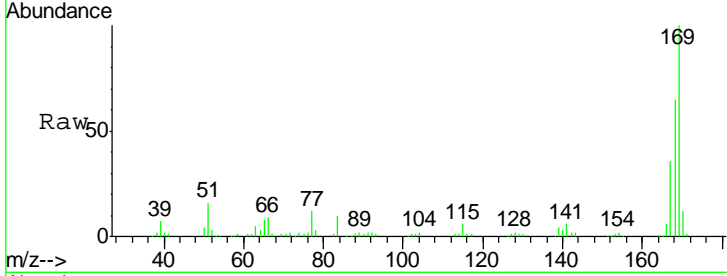

#66
 4-Bromophenyl-phenylether
 Concen: 41.90 ng
 RT: 17.07 min Scan# 1398
 Delta R.T. 0.00 min
 Lab File: BF077008.D
 Acq: 21 Jan 2015 22:07

Tgt Ion	Resp	Lower	Upper
248	100		
250	94.8	77.1	115.7
141	94.9	88.2	132.4

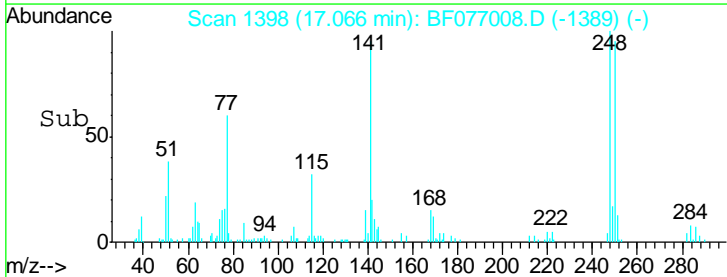
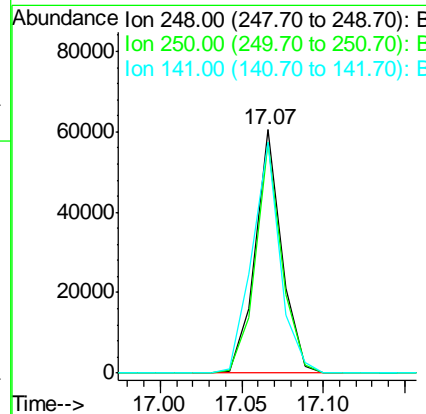
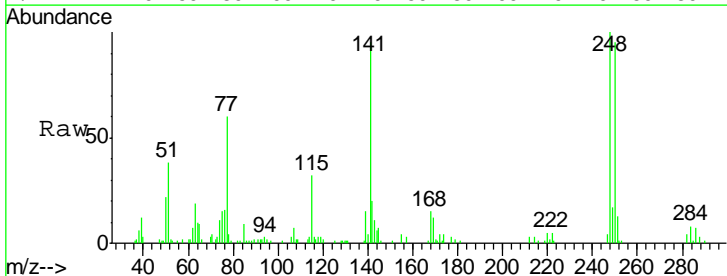

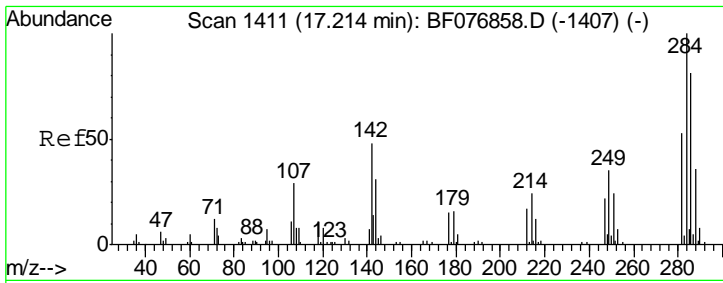

#67
 Hexachlorobenzene
 Concen: 40.08 ng
 RT: 17.09 min Scan# 1400
 Delta R.T. 0.00 min
 Lab File: BF077008.D
 Acq: 21 Jan 2015 22:07

Instrument :
 BNA_F
 ClientSampleId :
 SSTDCCC040EC

Tgt Ion	Resp	Lower	Upper
284	68872		
142	33.5	38.2	57.4
249	33.3	28.2	42.2

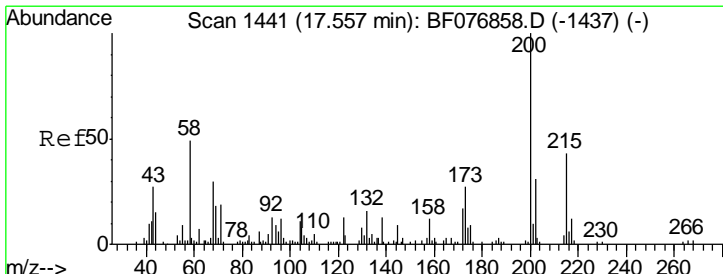
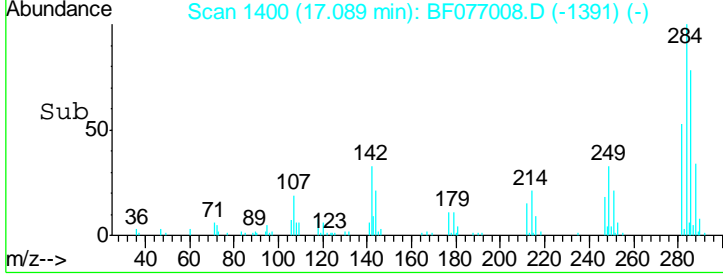
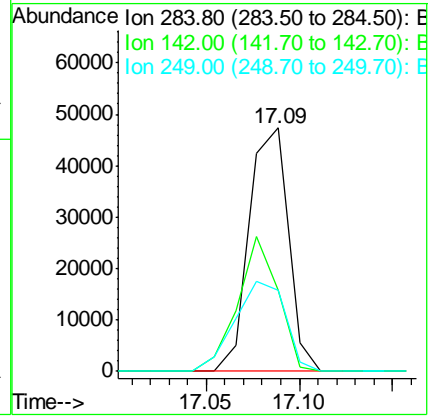
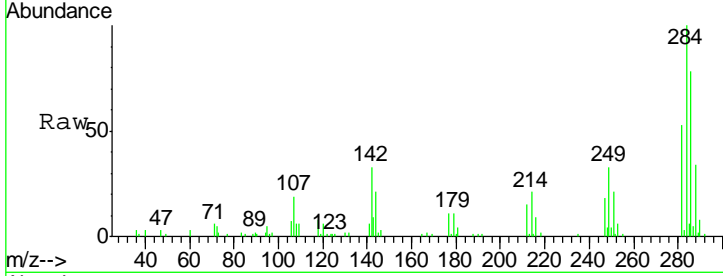

#68
 Atrazine
 Concen: 41.81 ng
 RT: 17.44 min Scan# 1431
 Delta R.T. 0.00 min
 Lab File: BF077008.D
 Acq: 21 Jan 2015 22:07

Tgt Ion	Resp	Lower	Upper
200	72810		
173	26.4	6.6	46.6
215	42.2	22.9	62.9

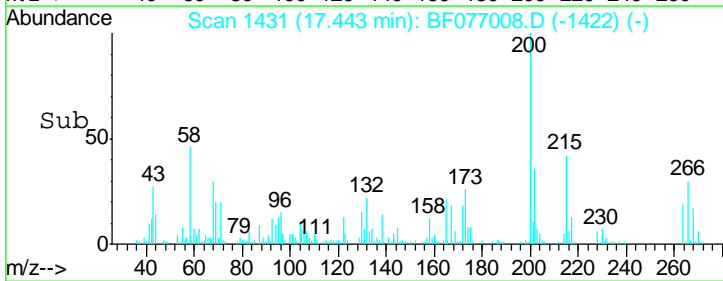
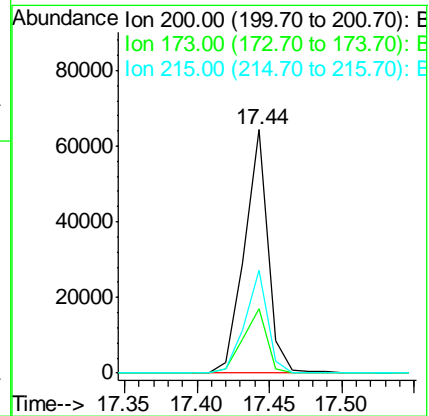
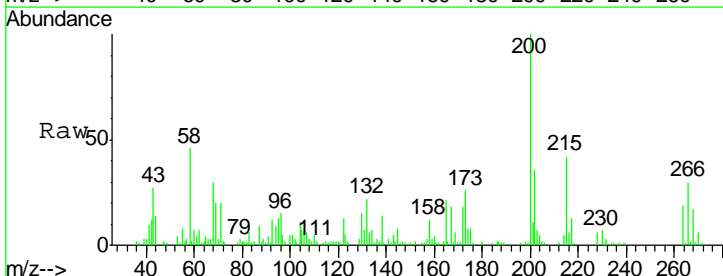

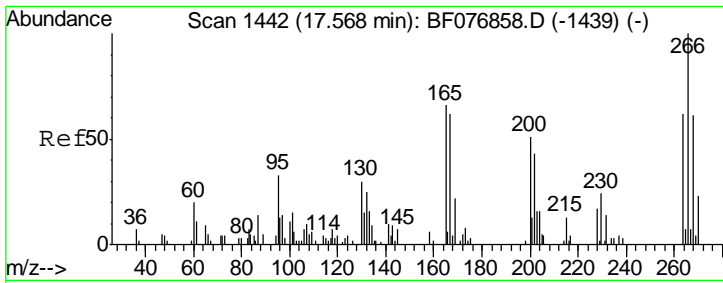

#69
 Pentachlorophenol
 Concen: 42.37 ng
 RT: 17.44 min Scan# 1431
 Delta R.T. 0.00 min
 Lab File: BF077008.D
 Acq: 21 Jan 2015 22:07

Instrument :
 BNA_F
 ClientSampleId :
 SSTDCCC040EC

Tgt Ion: 266 Resp: 30587

Ion	Ratio	Lower	Upper
266	100		
268	57.6	48.6	72.8
264	63.6	49.5	74.3

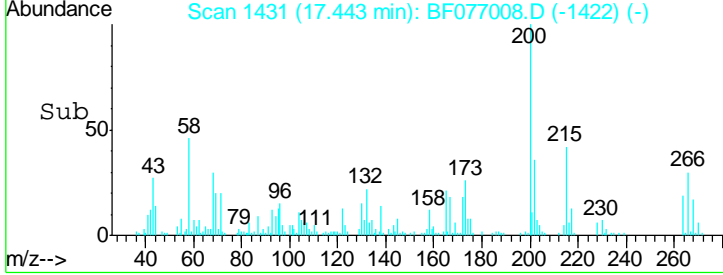
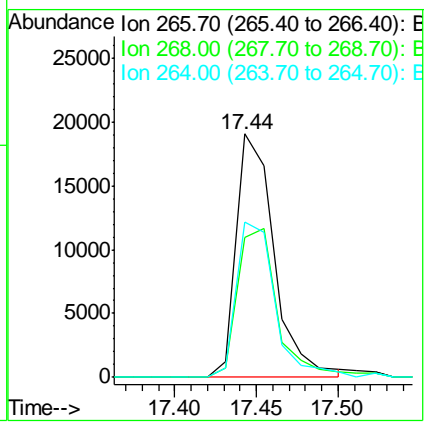
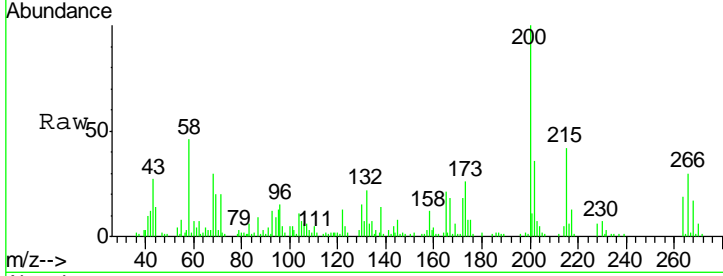

#70
 Phenanthrene
 Concen: 38.23 ng
 RT: 17.73 min Scan# 1456
 Delta R.T. 0.00 min
 Lab File: BF077008.D
 Acq: 21 Jan 2015 22:07

Tgt Ion: 178 Resp: 383655

Ion	Ratio	Lower	Upper
178	100		
176	20.4	15.1	22.7
179	14.9	12.7	19.1

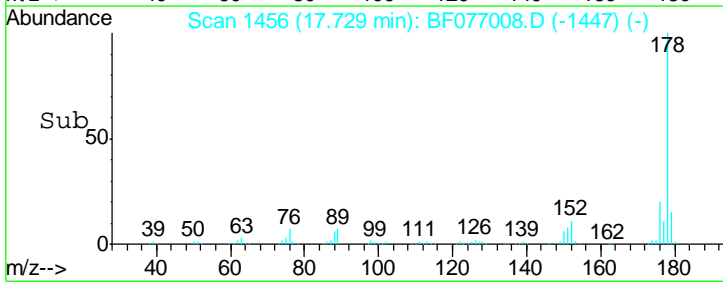
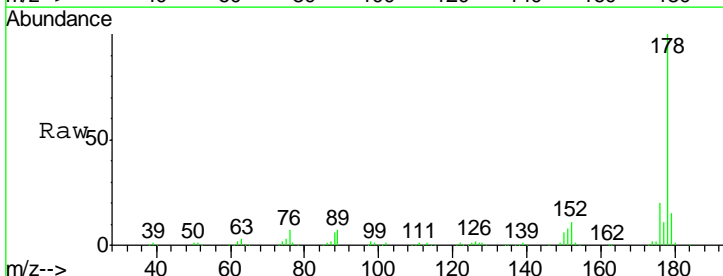
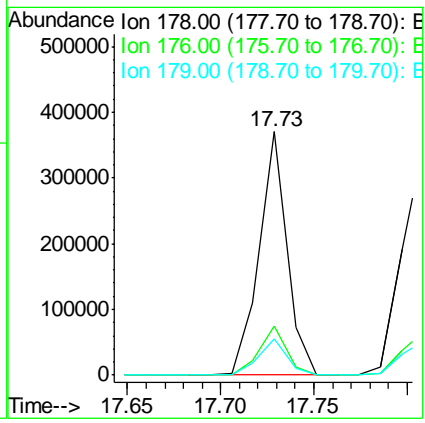
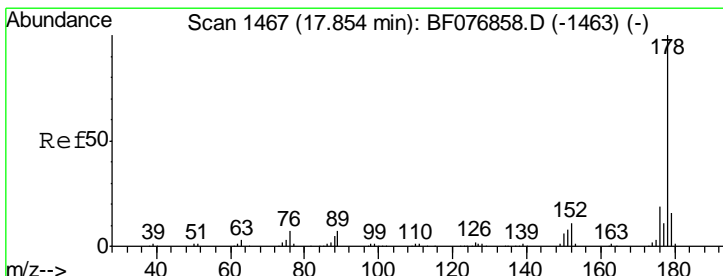

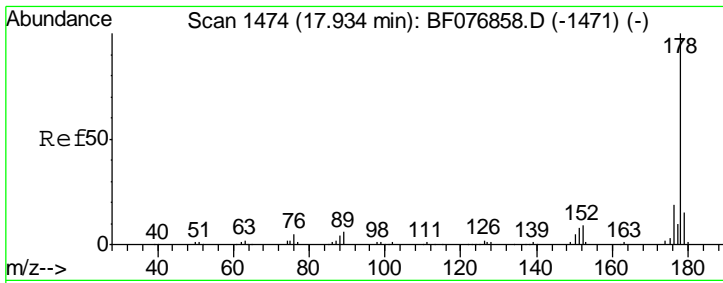

#71
 Anthracene
 Concen: 40.94 ng
 RT: 17.81 min Scan# 1463
 Delta R.T. 0.00 min
 Lab File: BF077008.D
 Acq: 21 Jan 2015 22:07

Instrument :
 BNA_F
 ClientSampleId :
 SSTDCCC040EC

Tgt Ion: 178 Resp: 400700

Ion	Ratio	Lower	Upper
178	100		
176	18.6	15.4	23.0
179	15.0	11.9	17.9

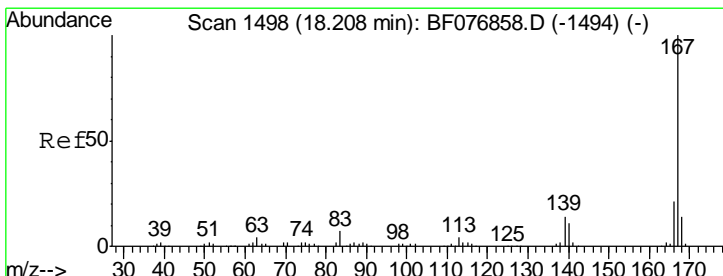
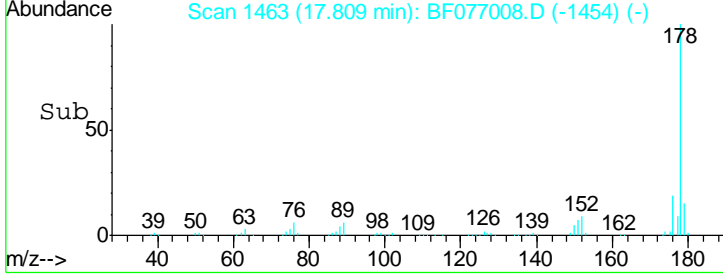
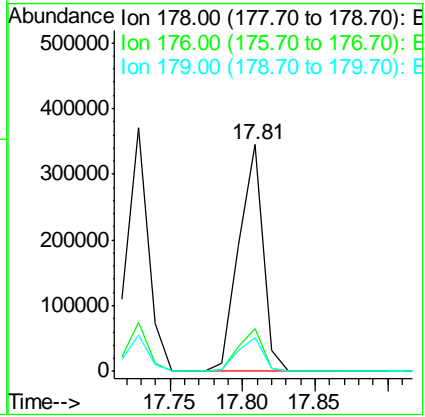
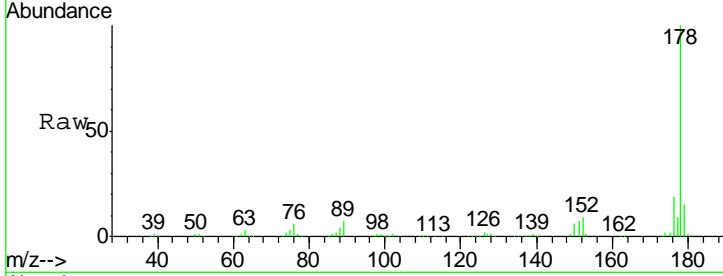

#72
 Carbazole
 Concen: 40.39 ng
 RT: 18.09 min Scan# 1488
 Delta R.T. 0.00 min
 Lab File: BF077008.D
 Acq: 21 Jan 2015 22:07

Tgt Ion: 167 Resp: 383416

Ion	Ratio	Lower	Upper
167	100		
166	22.0	17.0	25.6
139	13.3	11.3	16.9

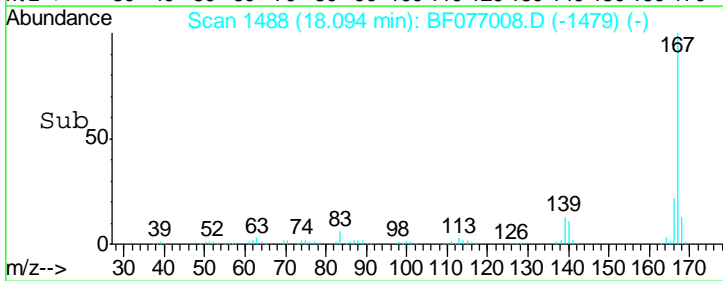
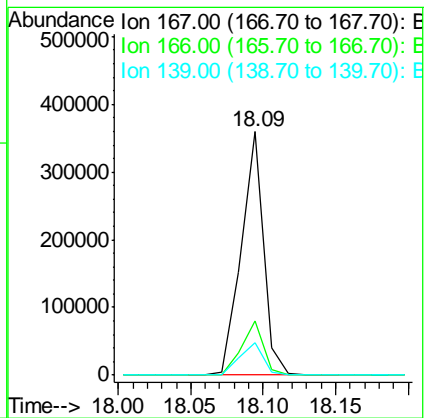
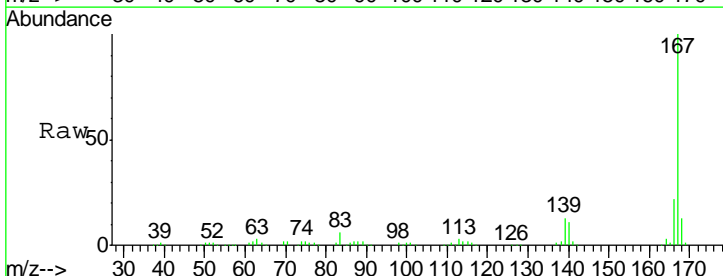

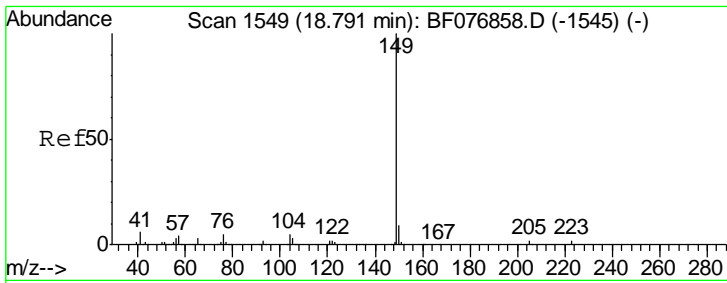

#73
 Di-n-butylphthalate
 Concen: 41.15 ng
 RT: 18.69 min Scan# 1540
 Delta R.T. 0.01 min
 Lab File: BF077008.D
 Acq: 21 Jan 2015 22:07

Instrument :
 BNA_F
 ClientSampleId :
 SSTDCCC040EC

Tgt Ion	Resp	Lower	Upper
149	452140		
150	8.8	6.9	10.3
104	4.5	3.7	5.5

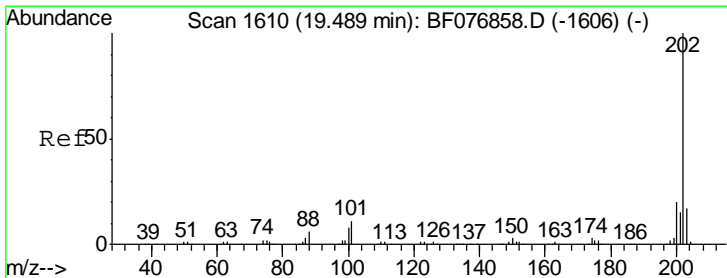
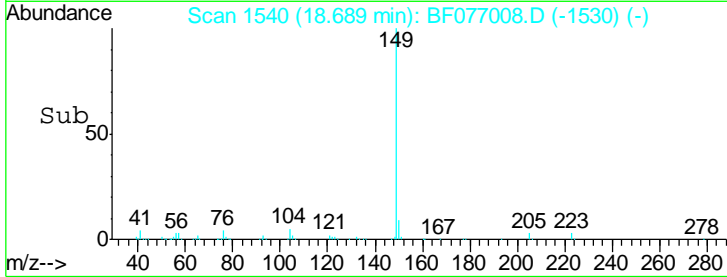
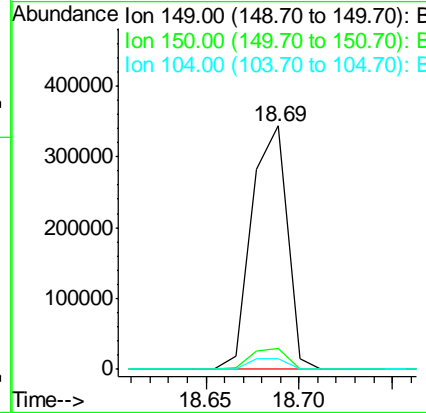
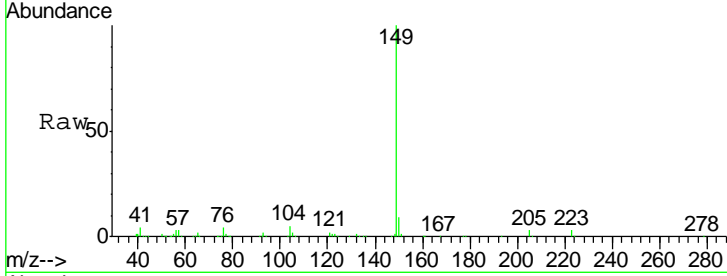

#74
 Fluoranthene
 Concen: 40.70 ng
 RT: 19.37 min Scan# 1600
 Delta R.T. 0.00 min
 Lab File: BF077008.D
 Acq: 21 Jan 2015 22:07

Tgt Ion	Resp	Lower	Upper
202	418585		
101	9.5	0.0	30.7
203	17.3	0.0	36.9

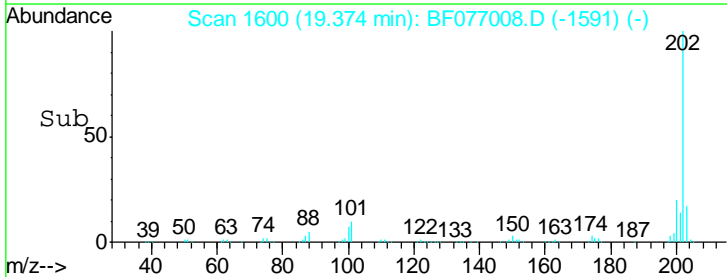
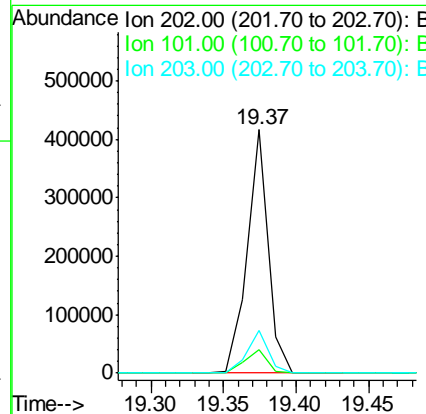
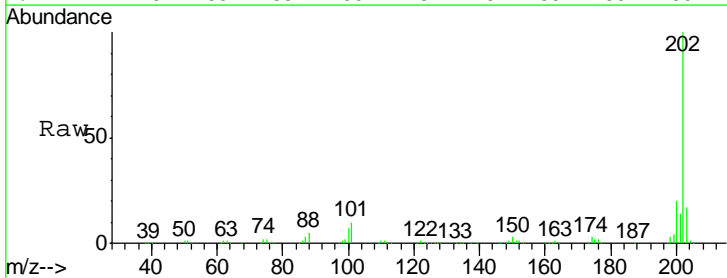

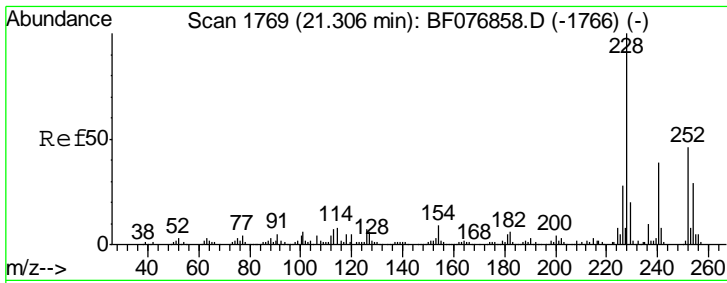

#75
 Chrysene-d12
 Concen: 20.00 ng
 RT: 21.19 min Scan# 1759
 Delta R.T. 0.00 min
 Lab File: BF077008.D
 Acq: 21 Jan 2015 22:07

Instrument :
 BNA_F
 ClientSampleId :
 SSTDCCC040EC

Tgt Ion	Resp	Lower	Upper
240	147201		
240	100		
120	14.1	10.4	15.6
236	25.5	20.2	30.2

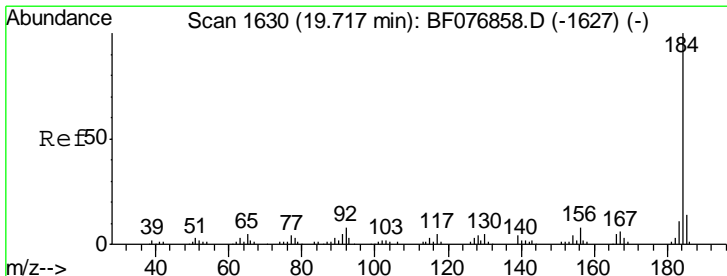
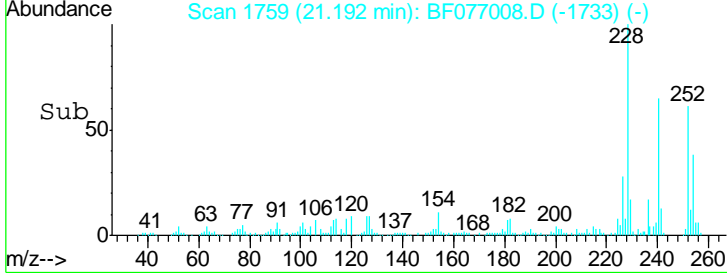
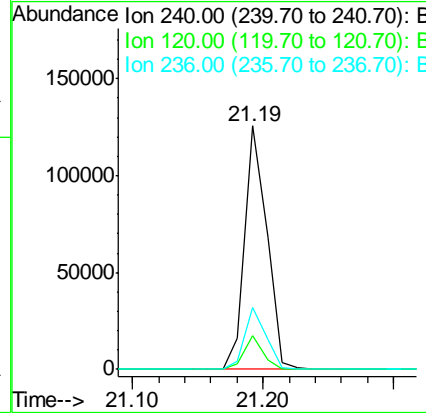
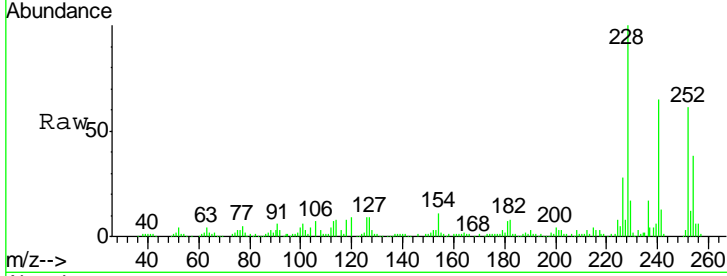

#76
 Benzidine
 Concen: 45.30 ng
 RT: 19.61 min Scan# 1621
 Delta R.T. 0.00 min
 Lab File: BF077008.D
 Acq: 21 Jan 2015 22:07

Tgt Ion	Resp	Lower	Upper
184	213356		
184	100		
185	14.5	11.4	17.2
183	11.2	9.0	13.6

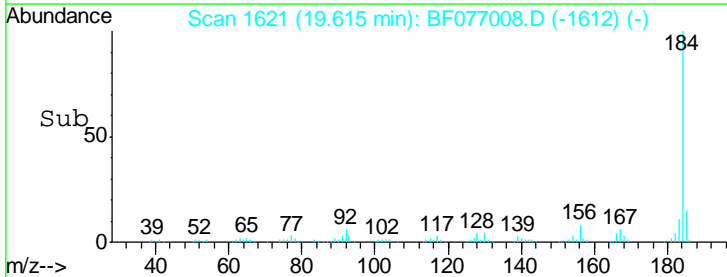
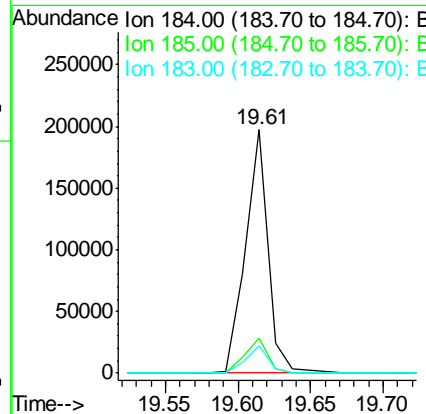
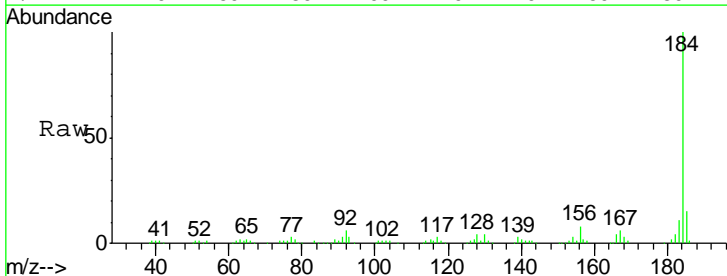

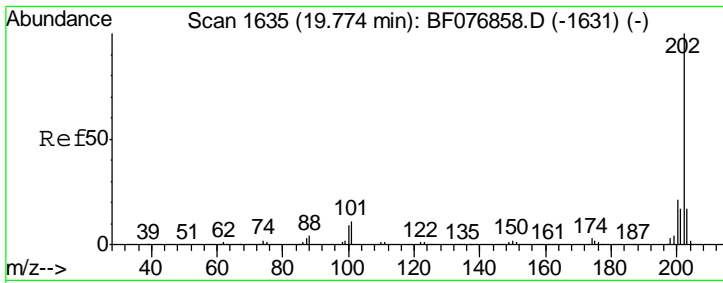

#77
 Pyrene
 Concen: 42.49 ng
 RT: 19.66 min Scan# 1625
 Delta R.T. 0.00 min
 Lab File: BF077008.D
 Acq: 21 Jan 2015 22:07

Instrument :
 BNA_F
 ClientSampleID :
 SSTDCCC040EC

Tgt Ion	Resp	Lower	Upper
202	100		
200	20.5	16.7	25.1
203	17.5	14.0	21.0

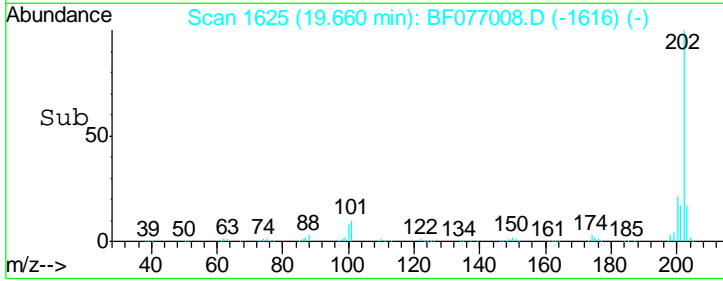
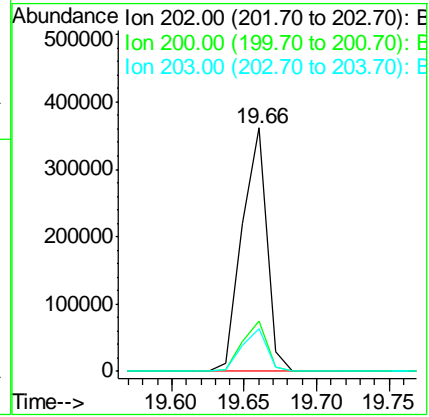
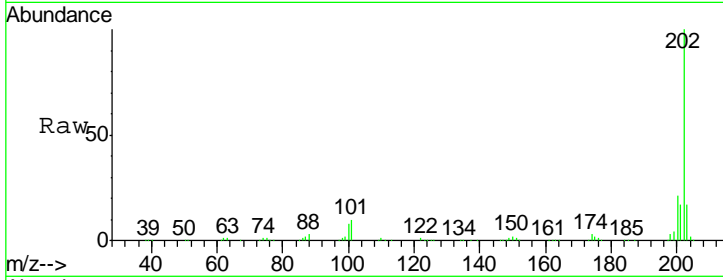

#78
 Terphenyl-d14
 Concen: 82.35 ng
 RT: 19.92 min Scan# 1648
 Delta R.T. 0.00 min
 Lab File: BF077008.D
 Acq: 21 Jan 2015 22:07

Tgt Ion	Resp	Lower	Upper
244	100		
212	7.5	6.3	9.5
122	14.8	10.1	15.1

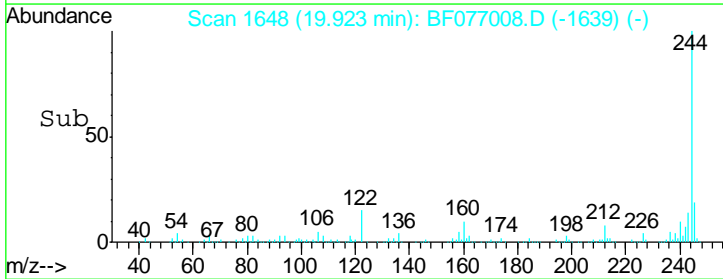
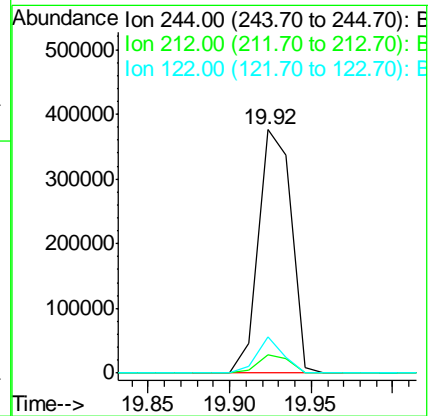
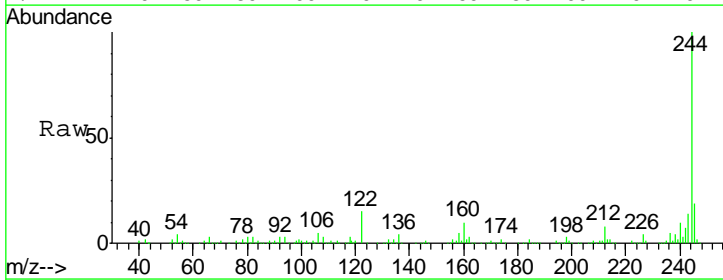

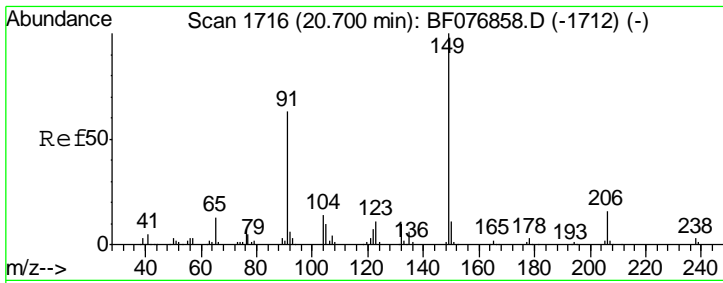

#79
 Butylbenzylphthalate
 Concen: 42.50 ng
 RT: 20.59 min Scan# 1706
 Delta R.T. 0.00 min
 Lab File: BF077008.D
 Acq: 21 Jan 2015 22:07

Instrument :
 BNA_F
 ClientSampleID :
 SSTDCCC040EC

Tgt Ion	Resp	Lower	Upper
149	194198		
91	78.3	50.6	76.0#
206	14.1	12.8	19.2

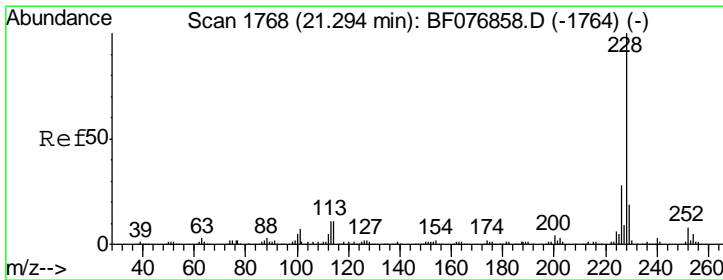
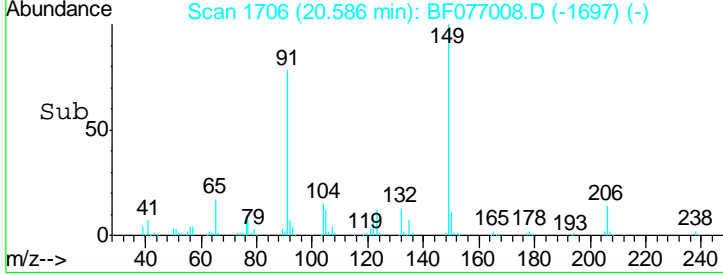
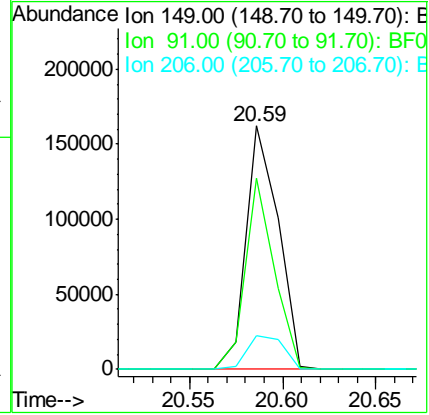
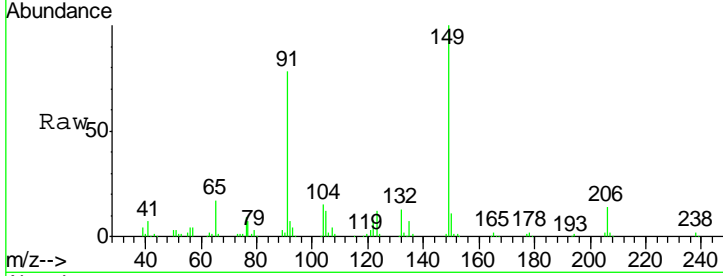

#80
 Benzo(a)anthracene
 Concen: 40.83 ng
 RT: 21.18 min Scan# 1758
 Delta R.T. 0.00 min
 Lab File: BF077008.D
 Acq: 21 Jan 2015 22:07

Tgt Ion	Resp	Lower	Upper
228	377109		
226	26.5	22.1	33.1
229	19.7	15.5	23.3

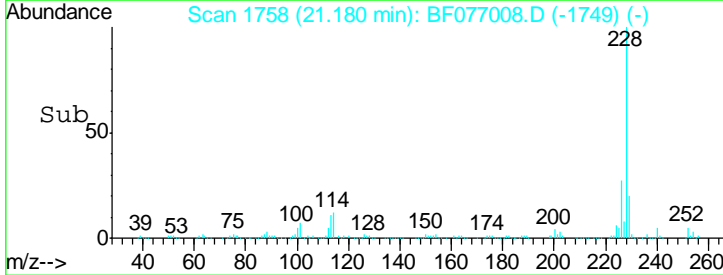
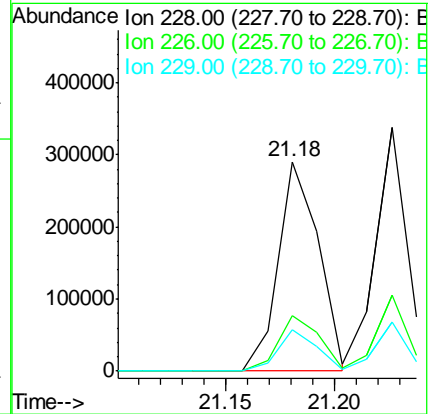
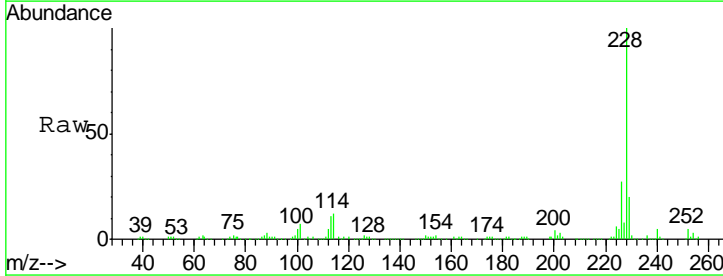

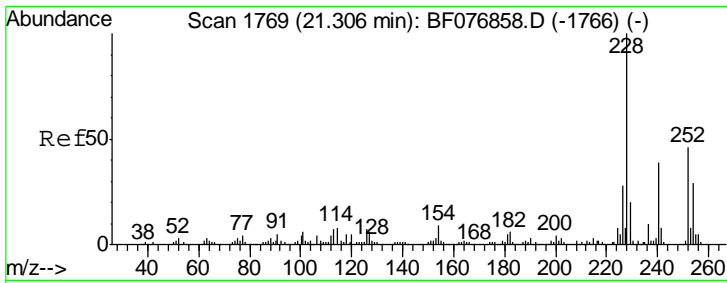

#81
 3,3'-Dichlorobenzidine
 Concen: 43.18 ng
 RT: 21.19 min Scan# 1759
 Delta R.T. 0.00 min
 Lab File: BF077008.D
 Acq: 21 Jan 2015 22:07

Instrument :
 BNA_F
 ClientSampleId :
 SSTDCCC040EC

Tgt Ion	Resp	Lower	Upper
252	126740		
252	100		
254	62.7	50.2	75.4
126	14.5	11.5	17.3

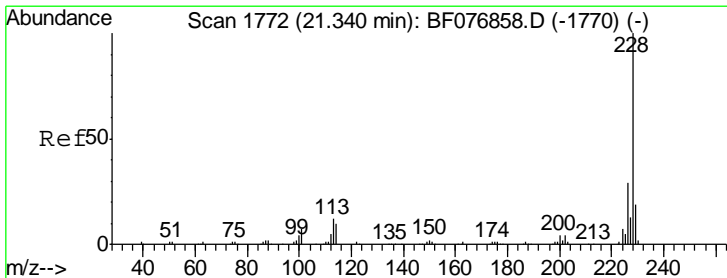
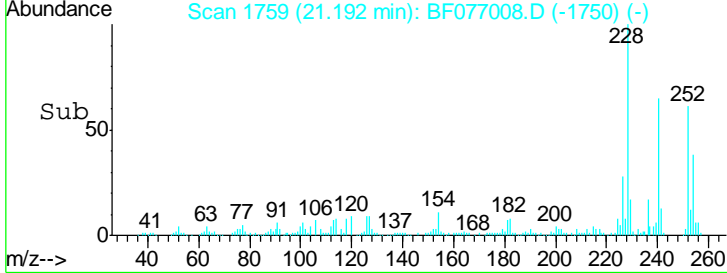
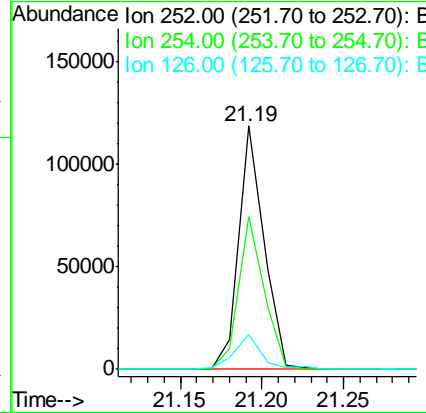
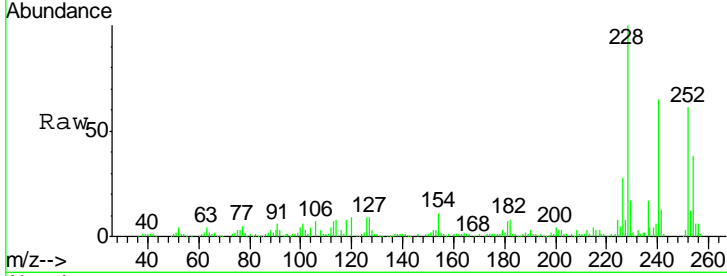

#82
 Chrysene
 Concen: 40.62 ng
 RT: 21.23 min Scan# 1762
 Delta R.T. 0.00 min
 Lab File: BF077008.D
 Acq: 21 Jan 2015 22:07

Tgt Ion	Resp	Lower	Upper
228	342085		
228	100		
226	31.1	23.4	35.0
229	20.1	15.4	23.0

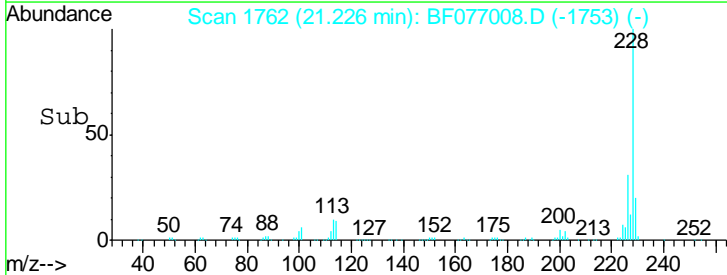
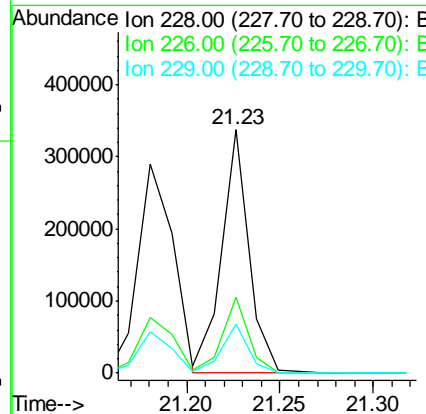
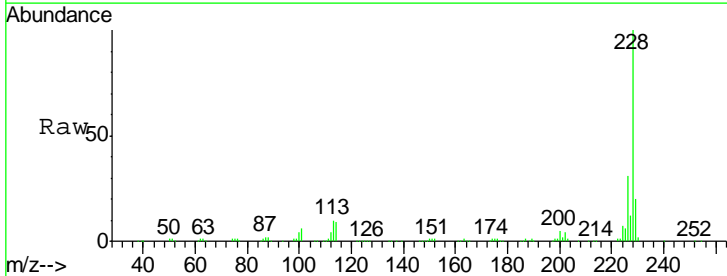

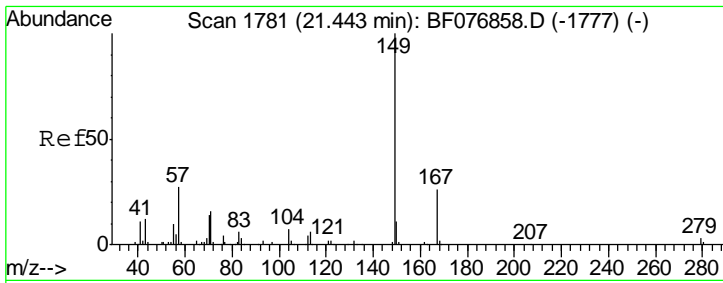

#83
 Bis(2-ethylhexyl)phthalate
 Concen: 43.22 ng
 RT: 21.33 min Scan# 1771
 Delta R.T. 0.00 min
 Lab File: BF077008.D
 Acq: 21 Jan 2015 22:07

Instrument :
 BNA_F
 ClientSampleId :
 SSTDCCC040EC

Tgt Ion	Resp	Lower	Upper
149	100		
167	23.7	20.6	30.8
279	2.0	2.2	3.2#

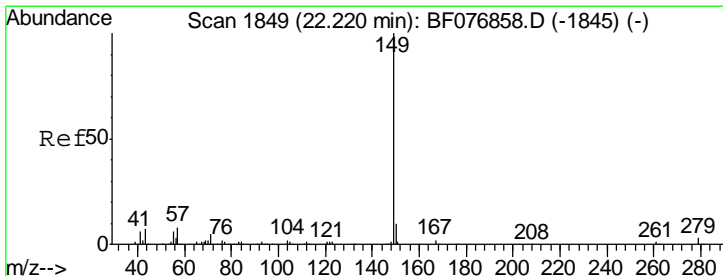
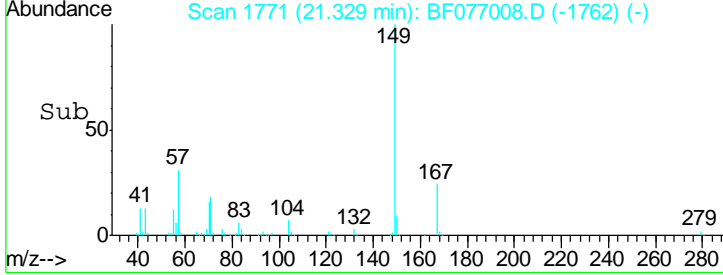
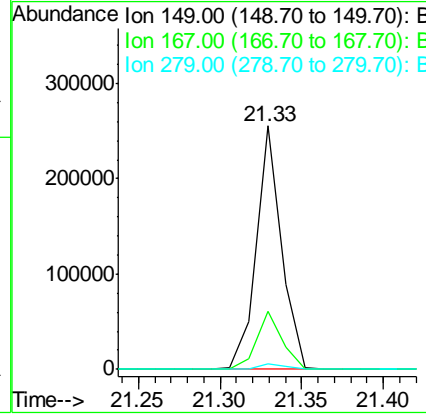
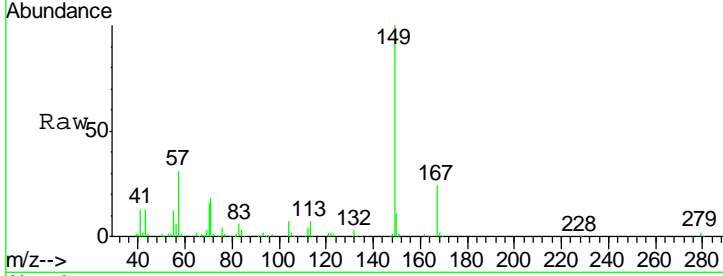

#84
 Di-n-octyl phthalate
 Concen: 44.35 ng
 RT: 22.09 min Scan# 1838
 Delta R.T. 0.00 min
 Lab File: BF077008.D
 Acq: 21 Jan 2015 22:07

Tgt Ion	Resp	Lower	Upper
149	100		
167	1.5	1.1	1.7
43	8.9	6.6	10.0

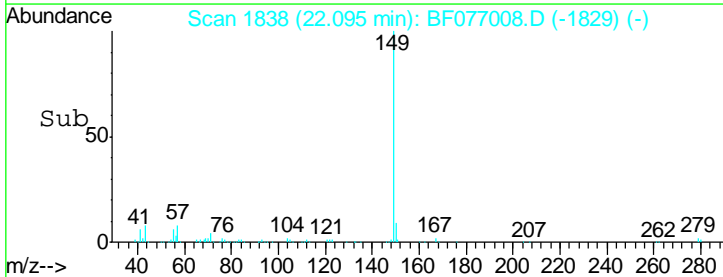
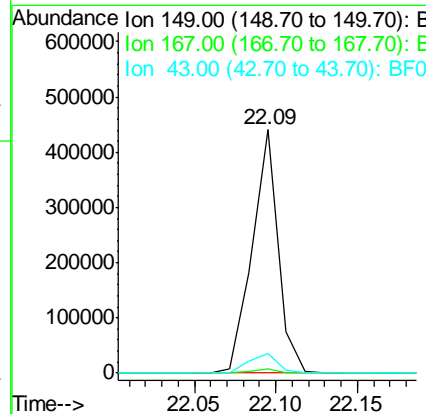
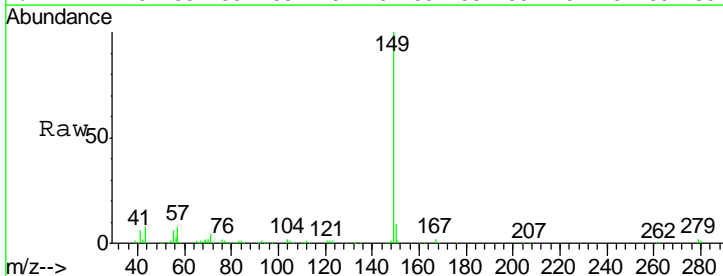

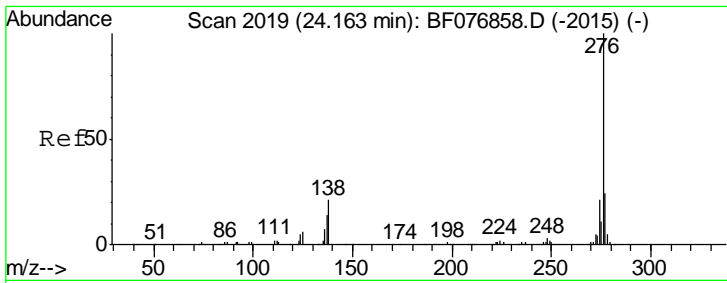

#85
 Indeno(1,2,3-cd)pyrene
 Concen: 42.79 ng
 RT: 23.92 min Scan# 1998
 Delta R.T. 0.00 min
 Lab File: BF077008.D
 Acq: 21 Jan 2015 22:07

Instrument :
 BNA_F
 ClientSampled :
 SSTDCCC040EC

Tgt Ion	Resp	Lower	Upper
276	381976		
138	25.7	14.6	22.0#
277	24.8	14.8	22.2#

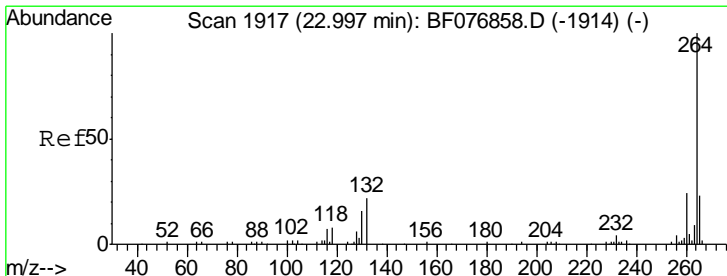
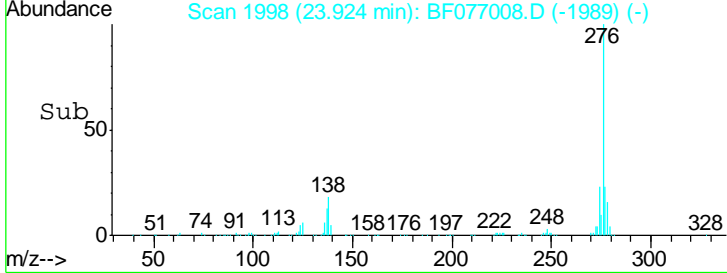
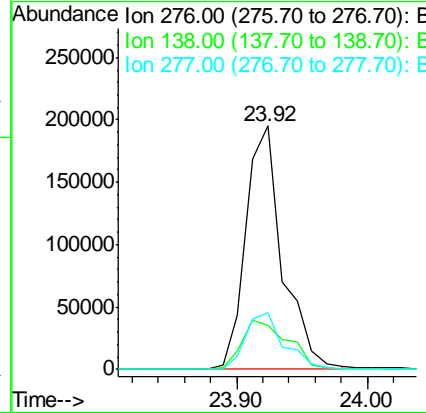
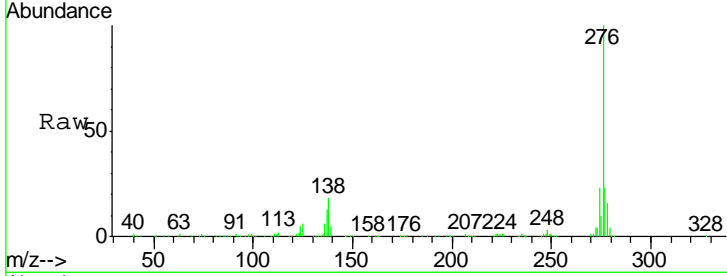

#86
 Perylene-d12
 Concen: 20.00 ng
 RT: 22.83 min Scan# 1902
 Delta R.T. -0.01 min
 Lab File: BF077008.D
 Acq: 21 Jan 2015 22:07

Tgt Ion	Resp	Lower	Upper
264	136197		
260	22.4	19.0	28.4
265	21.1	18.1	27.1

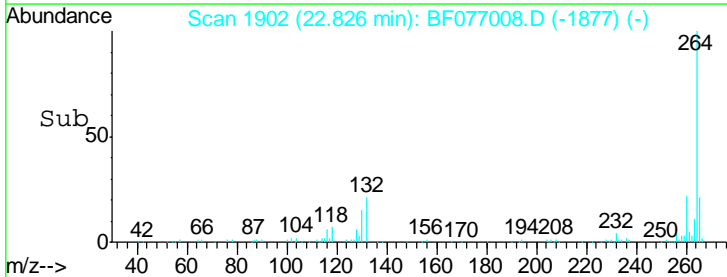
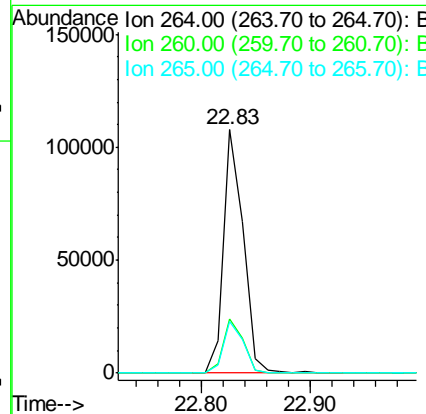
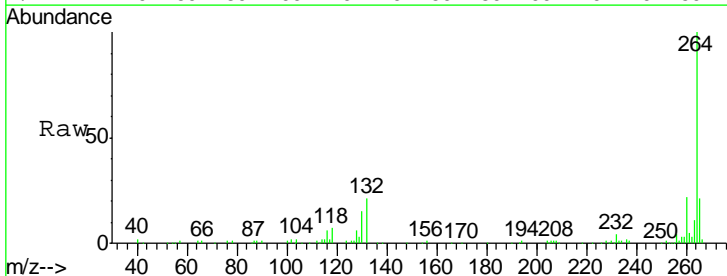

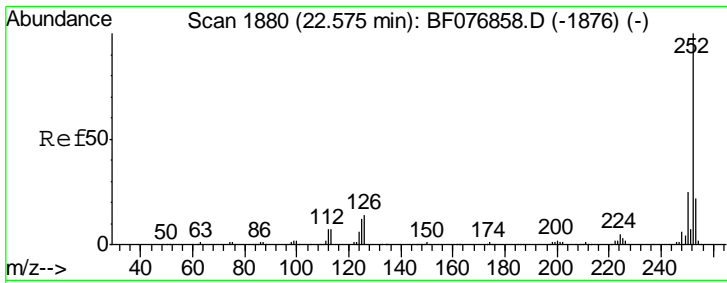

#87
 Benzo(b)fluoranthene
 Concen: 37.21 ng
 RT: 22.43 min Scan# 1867
 Delta R.T. 0.00 min
 Lab File: BF077008.D
 Acq: 21 Jan 2015 22:07

Instrument :
 BNA_F
 ClientSampleID :
 SSTDCCC040EC

Tgt Ion	Resp	Lower	Upper
252	341296		
253	22.3	17.5	26.3
125	9.8	9.4	14.0

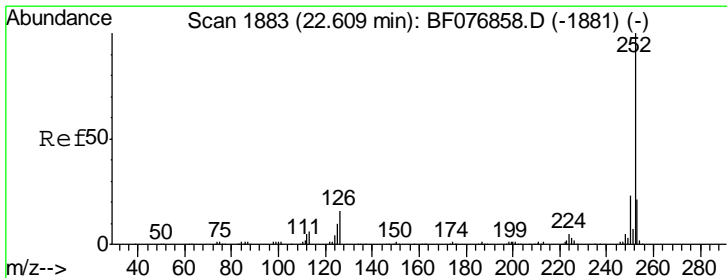
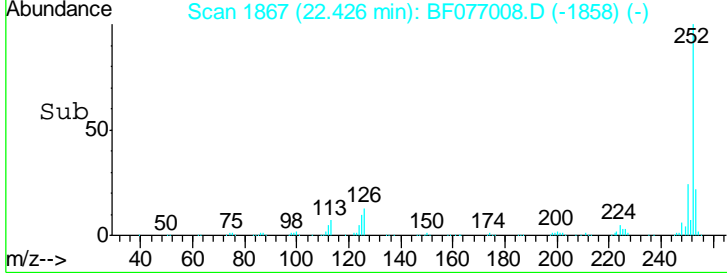
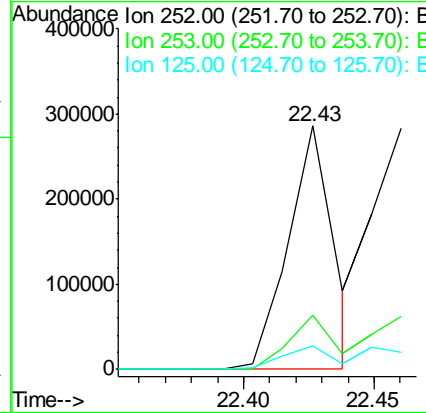
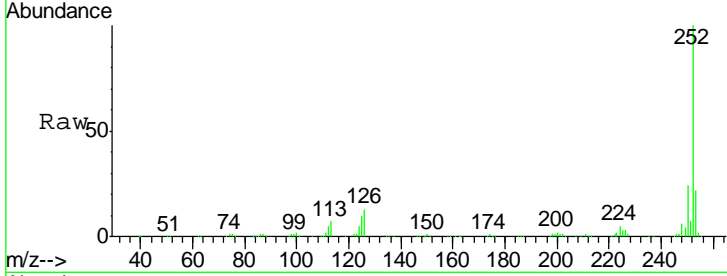

#88
 Benzo(k)fluoranthene
 Concen: 42.55 ng m
 RT: 22.46 min Scan# 1870
 Delta R.T. 0.00 min
 Lab File: BF077008.D
 Acq: 21 Jan 2015 22:07

Tgt Ion	Resp	Lower	Upper
252	340998		
253	22.0	17.2	25.8
125	6.9	7.1	10.7#

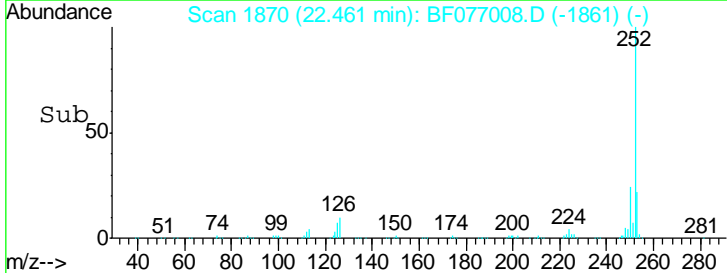
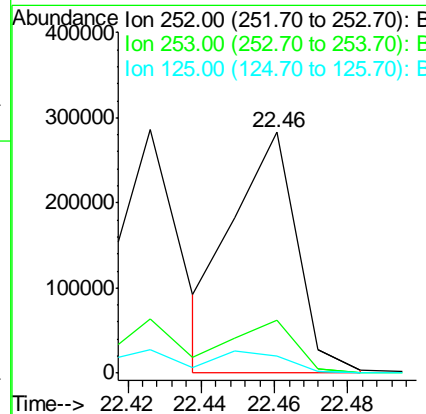
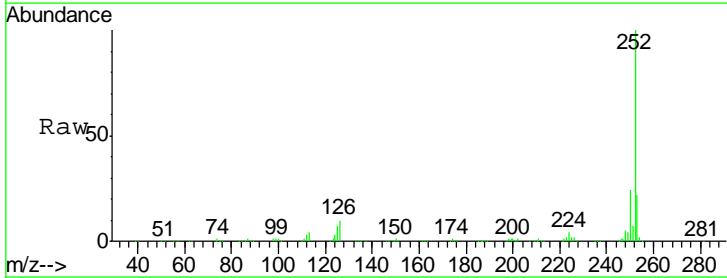

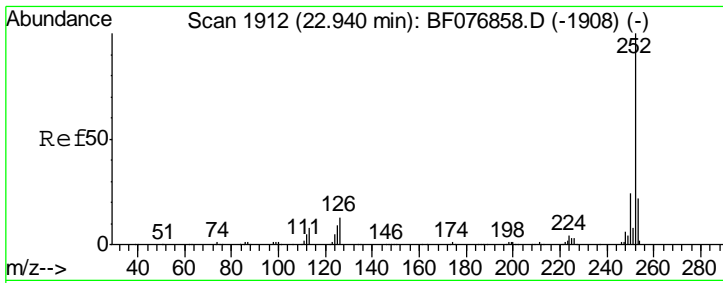

#89
 Benzo(a)pyrene
 Concen: 38.43 ng
 RT: 22.77 min Scan# 1897
 Delta R.T. 0.00 min
 Lab File: BF077008.D
 Acq: 21 Jan 2015 22:07

Instrument :
 BNA_F
 ClientSampled :
 SSTDCCC040EC

Tgt Ion	Resp	Lower	Upper
252	310915		
253	21.6	17.9	26.9
125	12.4	7.2	10.8

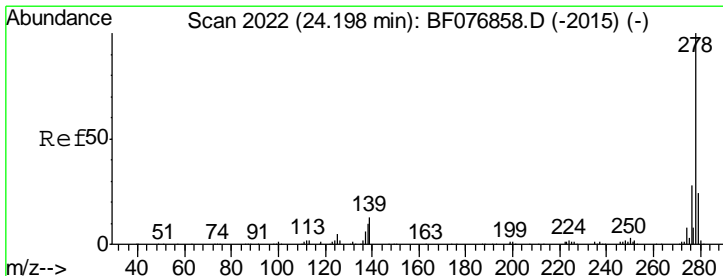
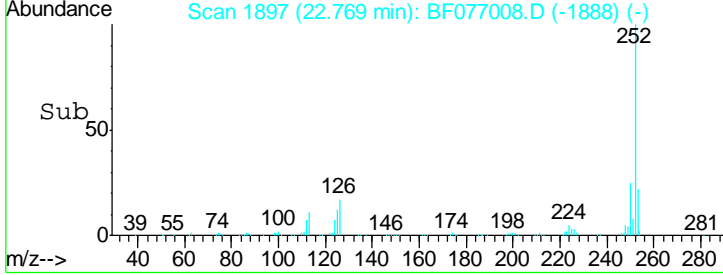
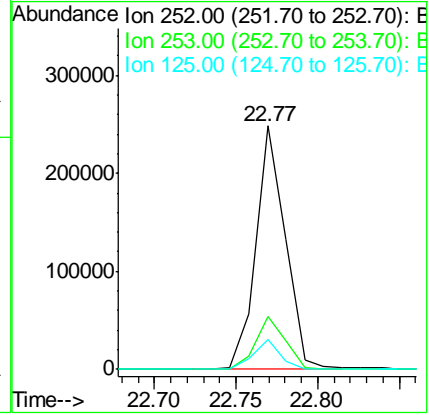
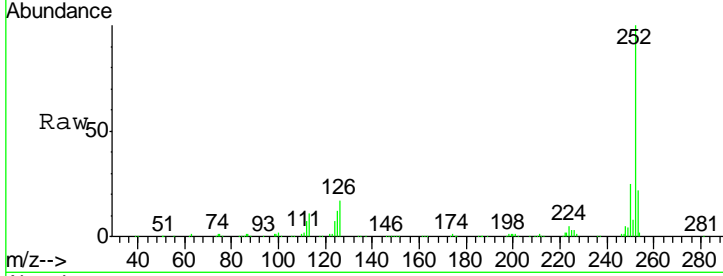

#90
 Dibenzo(a,h)anthracene
 Concen: 40.78 ng
 RT: 23.95 min Scan# 2000
 Delta R.T. -0.01 min
 Lab File: BF077008.D
 Acq: 21 Jan 2015 22:07

Tgt Ion	Resp	Lower	Upper
278	302723		
139	14.6	10.5	15.7
279	24.1	19.3	28.9

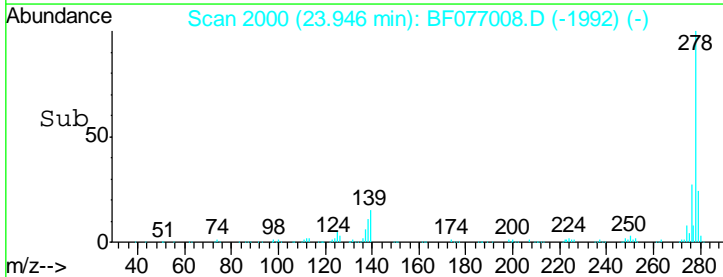
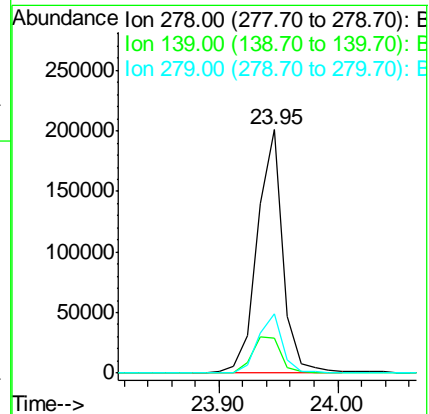
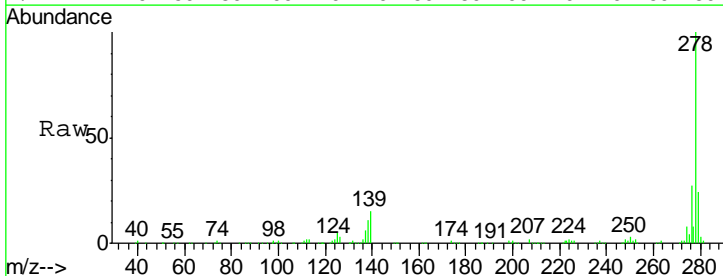

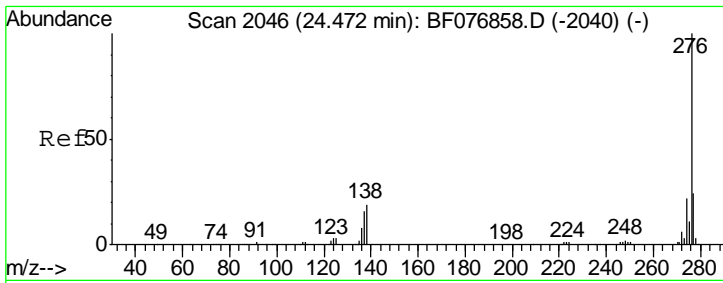

#91
 Benzo(a,h,i)perylene
 Concen: 40.86 ng
 RT: 24.21 min Scan# 2023
 Delta R.T. 0.00 min
 Lab File: BF077008.D
 Acq: 21 Jan 2015 22:07

Instrument :
 BNA_F
ClientSampleId :
 SSTDCCC040EC

Tot Ion	Ion	Resp	Lower	Upper
301563	276	100		
	277	24.0	19.5	29.3
	138	17.9	15.0	22.6

