

Data Path : Z:\svoasrv\HPCHEM1\BNA_F\Data\BF020222\
 Data File : BF126781.D
 Acq On : 02 Feb 2022 12:35
 Operator : CG/JU
 Sample : SSTDICCC040
 Misc :
 ALS Vial : 5 Sample Multiplier: 1

Instrument :
 BNA_F
 ClientSampleId :
 SSTDICCC040

Quant Time: Feb 02 14:33:32 2022
 Quant Method : Z:\svoasrv\HPCHEM1\BNA_F\Methods\8270-BF020222.M
 Quant Title : ASP BNA STANDARDS FOR 5 POINT CALIBRATION
 QLast Update : Wed Feb 02 14:30:32 2022
 Response via : Initial Calibration

Compound	R.T.	QIon	Response	Conc	Units	Dev(Min)
Internal Standards						
1) 1,4-Dichlorobenzene-d4	6.951	152	141348	20.000	ng	0.00
21) Naphthalene-d8	8.234	136	534432	20.000	ng	0.00
39) Acenaphthene-d10	9.992	164	297359	20.000	ng	0.00
64) Phenanthrene-d10	11.486	188	506681	20.000	ng	0.00
76) Chrysene-d12	14.133	240	334092	20.000	ng	# 0.00
86) Perylene-d12	15.645	264	238852	20.000	ng	0.00
System Monitoring Compounds						
5) 2-Fluorophenol	5.563	112	765401	71.256	ng	0.00
7) Phenol-d6	6.569	99	1078891	72.292	ng	0.00
23) Nitrobenzene-d5	7.516	82	1096919	80.337	ng	0.00
42) 2,4,6-Tribromophenol	10.786	330	235411	84.594	ng	0.00
45) 2-Fluorobiphenyl	9.310	172	1373728	70.752	ng	0.00
79) Terphenyl-d14	13.074	244	1560716	78.354	ng	0.00
Target Compounds						
2) 1,4-Dioxane	2.787	88	201387	38.041	ng	# 87
3) Pyridine	3.557	79	552538	37.258	ng	# 82
4) n-Nitrosodimethylamine	3.528	42	171592	32.702	ng	# 72
6) Aniline	6.616	93	713543	38.154	ng	98
8) 2-Chlorophenol	6.734	128	359488	36.488	ng	94
9) Benzaldehyde	6.504	77	334325	28.777	ng	86
10) Phenol	6.587	94	572913	36.093	ng	98
11) bis(2-Chloroethyl)ether	6.687	93	466032	36.180	ng	93
12) 1,3-Dichlorobenzene	6.892	146	400830	36.647	ng	# 95
13) 1,4-Dichlorobenzene	6.969	146	407308	36.877	ng	96
14) 1,2-Dichlorobenzene	7.122	146	376939	36.200	ng	98
15) Benzyl Alcohol	7.087	79	446467	33.555	ng	91
16) 2,2'-oxybis(1-Chloropr...	7.222	45	515770	35.097	ng	82
17) 2-Methylphenol	7.192	107	356118	36.765	ng	# 94
18) Hexachloroethane	7.463	117	160646	36.022	ng	92
19) n-Nitroso-di-n-propyla...	7.363	70	354665	32.561	ng	# 85
20) 3+4-Methylphenols	7.345	107	448280	35.692	ng	# 77
22) Acetophenone	7.363	105	576826	35.023	ng	# 88
24) Nitrobenzene	7.534	77	544200	38.608	ng	# 85
25) Isophorone	7.775	82	937085	35.389	ng	96
26) 2-Nitrophenol	7.851	139	188573	51.285	ng	# 83
27) 2,4-Dimethylphenol	7.875	122	317294	36.363	ng	86
28) bis(2-Chloroethoxy)met...	7.981	93	600952	36.388	ng	# 97
29) 2,4-Dichlorophenol	8.087	162	315770	38.150	ng	97
30) 1,2,4-Trichlorobenzene	8.175	180	333980	37.626	ng	98
31) Naphthalene	8.257	128	1059516	36.698	ng	99
32) Benzoic acid	7.992	122	262039	52.939	ng	# 72
33) 4-Chloroaniline	8.304	127	433912	37.617	ng	# 93
34) Hexachlorobutadiene	8.369	225	206523	36.577	ng	99
35) Caprolactam	8.681	113	116974	39.574	ng	# 72
36) 4-Chloro-3-methylphenol	8.775	107	394645	36.460	ng	87
37) 2-Methylnaphthalene	8.945	142	656722	36.576	ng	98
38) 1-Methylnaphthalene	9.045	142	634596	36.465	ng	98
40) 1,2,4,5-Tetrachloroben...	9.110	216	322026	38.610	ng	96
41) Hexachlorocyclopentadiene	9.098	237	193082	38.023	ng	96
43) 2,4,6-Trichlorophenol	9.222	196	226646	38.119	ng	100

Data Path : Z:\svoasrv\HPCHEM1\BNA_F\Data\BF020222\
 Data File : BF126781.D
 Acq On : 02 Feb 2022 12:35
 Operator : CG/JU
 Sample : SSTDICCC040
 Misc :
 ALS Vial : 5 Sample Multiplier: 1

Instrument :
 BNA_F
 ClientSampleId :
 SSTDICCC040

Quant Time: Feb 02 14:33:32 2022
 Quant Method : Z:\svoasrv\HPCHEM1\BNA_F\Methods\8270-BF020222.M
 Quant Title : ASP BNA STANDARDS FOR 5 POINT CALIBRATION
 QLast Update : Wed Feb 02 14:30:32 2022
 Response via : Initial Calibration

Compound	R.T.	QIon	Response	Conc	Units	Dev(Min)
44) 2,4,5-Trichlorophenol	9.257	196	239744	38.933	ng	93
46) 1,1'-Biphenyl	9.410	154	814818	36.372	ng	95
47) 2-Chloronaphthalene	9.439	162	647916	36.812	ng	99
48) 2-Nitroaniline	9.533	65	272206	44.793	ng	92
49) Acenaphthylene	9.857	152	1007481	36.491	ng	98
50) Dimethylphthalate	9.710	163	774720	36.733	ng	99
51) 2,6-Dinitrotoluene	9.775	165	162822	44.678	ng	# 85
52) Acenaphthene	10.028	154	645755	38.258	ng	99
53) 3-Nitroaniline	9.945	138	188107	45.145	ng	# 77
54) 2,4-Dinitrophenol	10.045	184	91517	68.923	ng	95
55) Dibenzofuran	10.198	168	933182	36.789	ng	98
56) 4-Nitrophenol	10.092	139	141239	42.568	ng	# 74
57) 2,4-Dinitrotoluene	10.175	165	219319	49.662	ng	# 88
58) Fluorene	10.545	166	686865	35.865	ng	98
59) 2,3,4,6-Tetrachlorophenol	10.310	232	205393	40.797	ng	# 84
60) Diethylphthalate	10.410	149	754424	35.985	ng	97
61) 4-Chlorophenyl-phenyle...	10.533	204	352574	36.862	ng	90
62) 4-Nitroaniline	10.563	138	181226	44.815	ng	# 75
63) Azobenzene	10.692	77	1056203	34.043	ng	91
65) 4,6-Dinitro-2-methylph...	10.586	198	129342	60.207	ng	97
66) n-Nitrosodiphenylamine	10.651	169	615241	35.972	ng	100
67) 4-Bromophenyl-phenylether	11.028	248	224973	38.526	ng	91
68) Hexachlorobenzene	11.086	284	239039	38.367	ng	92
69) Atrazine	11.180	200	204485	37.436	ng	92
70) Pentachlorophenol	11.280	266	148058	40.867	ng	99
71) Phenanthrene	11.510	178	1050767	36.299	ng	100
72) Anthracene	11.563	178	1044011	35.946	ng	99
73) Carbazole	11.716	167	977326	35.842	ng	98
74) Di-n-butylphthalate	12.039	149	1161421	35.321	ng	# 98
75) Fluoranthene	12.704	202	1059358	37.051	ng	96
77) Benzidine	12.822	184	336644	29.209	ng	99
78) Pyrene	12.933	202	1066011	39.456	ng	100
80) Butylbenzylphthalate	13.545	149	449929	38.332	ng	# 93
81) Benzo(a)anthracene	14.121	228	867655	38.209	ng	99
82) 3,3'-Dichlorobenzidine	14.080	252	252751	33.882	ng	# 97
83) Chrysene	14.163	228	808738	37.013	ng	100
84) Bis(2-ethylhexyl)phtha...	14.098	149	576858	36.288	ng	99
85) Di-n-octyl phthalate	14.721	149	792404	32.558	ng	# 94
87) Indeno(1,2,3-cd)pyrene	17.198	276	602300	40.813	ng	# 88
88) Benzo(b)fluoranthene	15.198	252	584902	36.927	ng	# 94
89) Benzo(k)fluoranthene	15.227	252	602653	38.751	ng	# 95
90) Benzo(a)pyrene	15.580	252	477483	37.050	ng	# 94
91) Dibenzo(a,h)anthracene	17.221	278	495731	40.548	ng	# 93
92) Benzo(g,h,i)perylene	17.674	276	491742	41.020	ng	# 88

(#) = qualifier out of range (m) = manual integration (+) = signals summed

Data Path : Z:\svoasrv\HPCHEM1\BNA_F\Data\BF020222\
 Data File : BF126781.D
 Acq On : 02 Feb 2022 12:35
 Operator : CG/JU
 Sample : SSTDICCC040
 Misc :
 ALS Vial : 5 Sample Multiplier: 1

Instrument :
 BNA_F
 ClientSampleId :
 SSTDICCC040

Quant Time: Feb 02 14:33:32 2022
 Quant Method : Z:\svoasrv\HPCHEM1\BNA_F\Methods\8270-BF020222.M
 Quant Title : ASP BNA STANDARDS FOR 5 POINT CALIBRATION
 QLast Update : Wed Feb 02 14:30:32 2022
 Response via : Initial Calibration

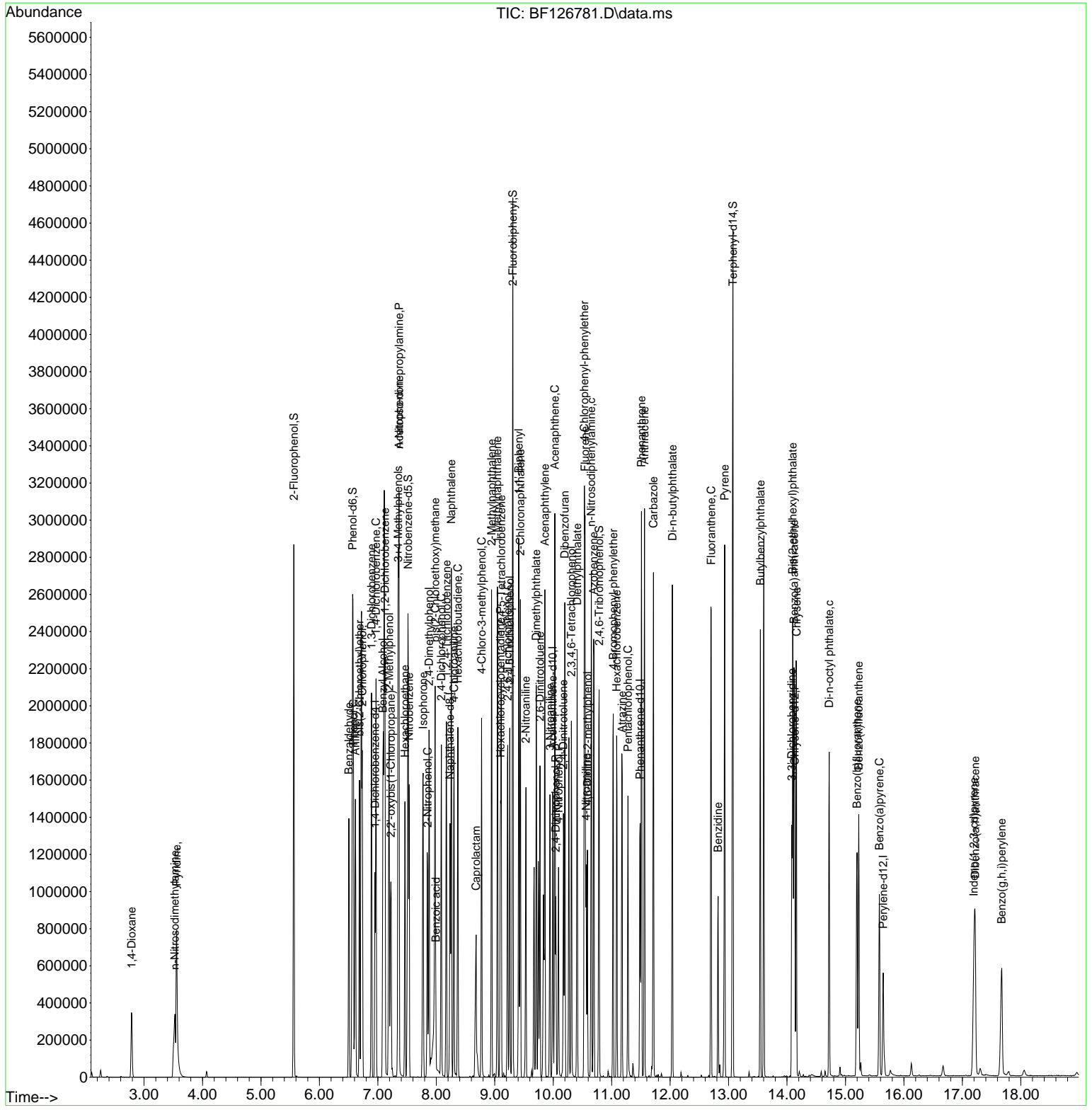

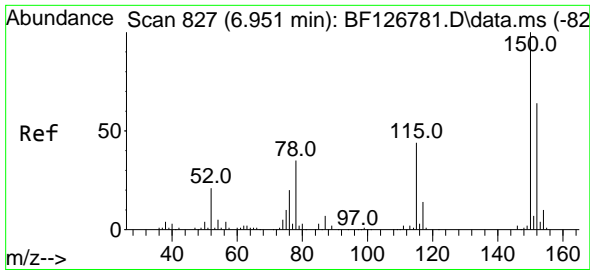

#1
 1,4-Dichlorobenzene-d4
 Concen: 20.000 ng
 RT: 6.951 min Scan# 81
 Delta R.T. 0.000 min
 Lab File: BF126781.D
 Acq: 02 Feb 2022 12:35

Instrument :
 BNA_F
 ClientSampleId :
 SSTDICCC040

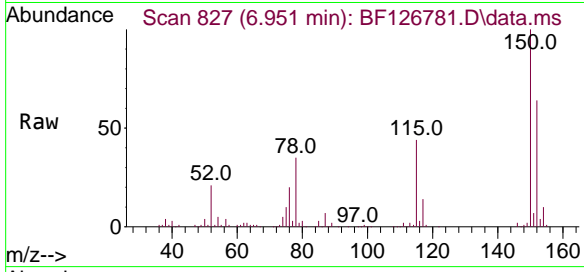

Tgt Ion:152 Resp: 141348
 Ion Ratio Lower Upper
 152 100
 150 157.1 128.1 192.1
 115 68.7 56.7 85.1

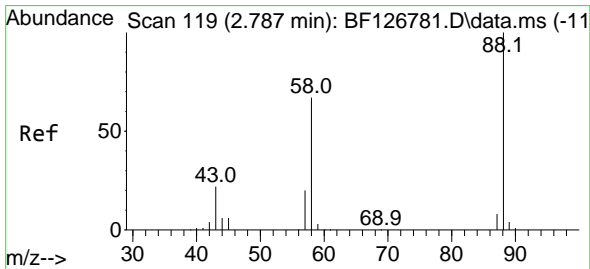
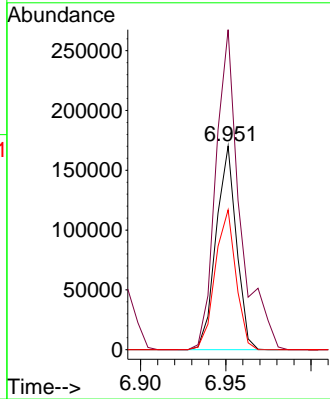
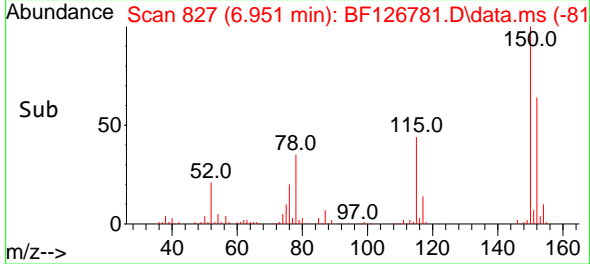

#2
 1,4-Dioxane
 Concen: 38.041 ng
 RT: 2.787 min Scan# 119
 Delta R.T. 0.000 min
 Lab File: BF126781.D
 Acq: 02 Feb 2022 12:35

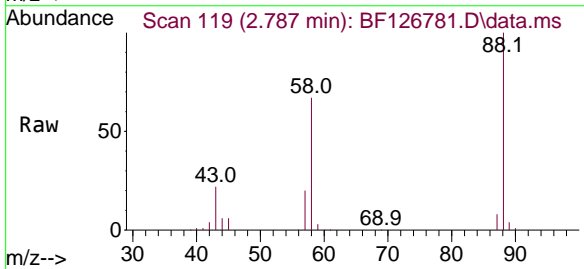

Tgt Ion: 88 Resp: 201387
 Ion Ratio Lower Upper
 88 100
 58 66.3 62.8 94.2
 43 21.5 22.3 33.5#

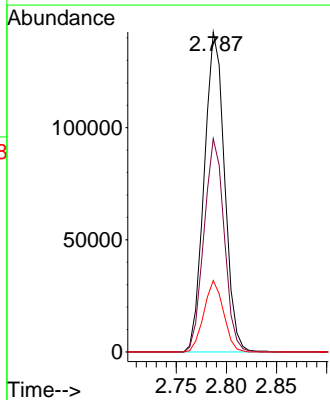
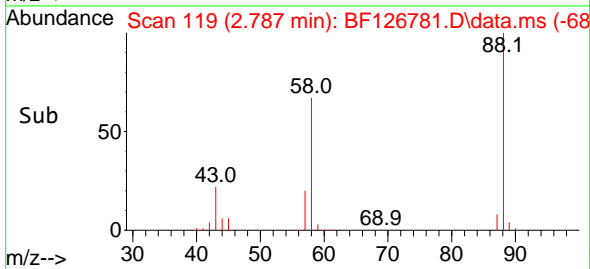

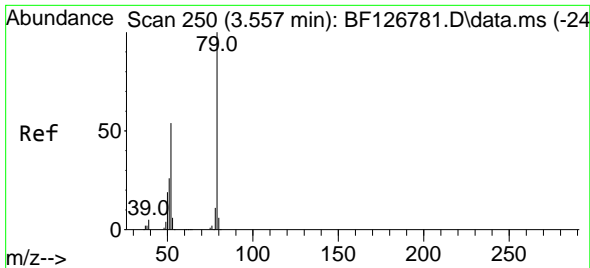

#3
 Pyridine
 Concen: 37.258 ng
 RT: 3.557 min Scan# 21
 Delta R.T. 0.000 min
 Lab File: BF126781.D
 Acq: 02 Feb 2022 12:35

Instrument : BNA_F
 ClientSampleId : BF126781.D
 SSTDICCC040

Tgt Ion	Resp	Lower	Upper
79	100		
52	53.6	56.2	84.4#
51	25.8	26.7	40.1#

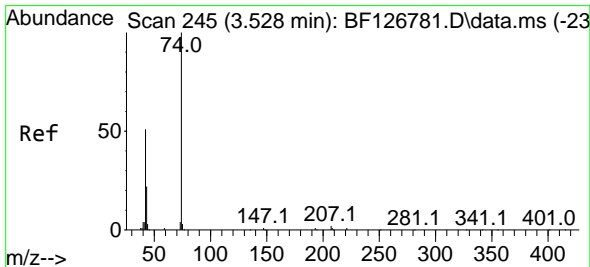
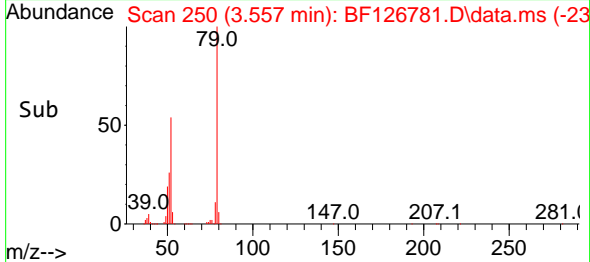
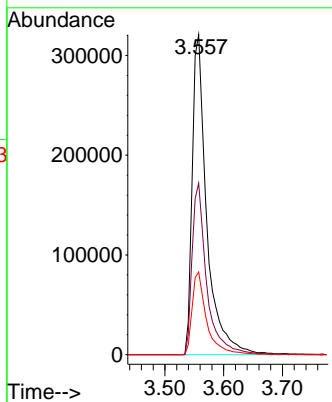
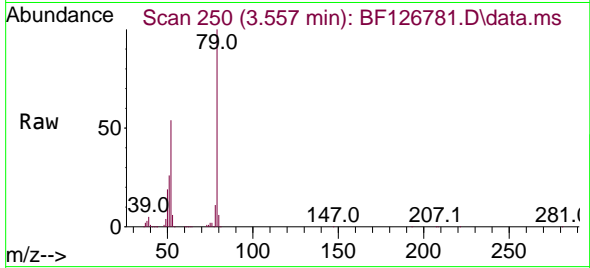

#4
 n-Nitrosodimethylamine
 Concen: 32.702 ng
 RT: 3.528 min Scan# 245
 Delta R.T. 0.000 min
 Lab File: BF126781.D
 Acq: 02 Feb 2022 12:35

Tgt Ion	Resp	Lower	Upper
42	100		
74	194.6	125.6	188.4#
44	6.2	5.7	8.5

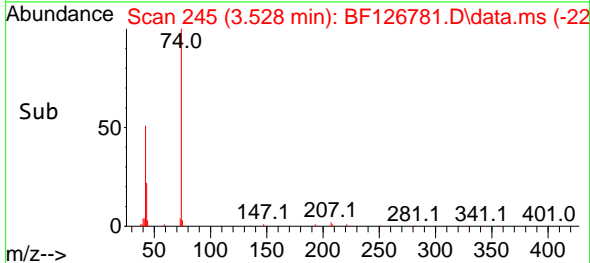
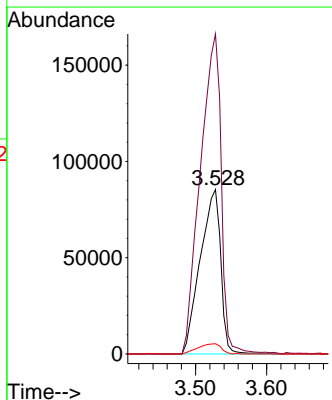
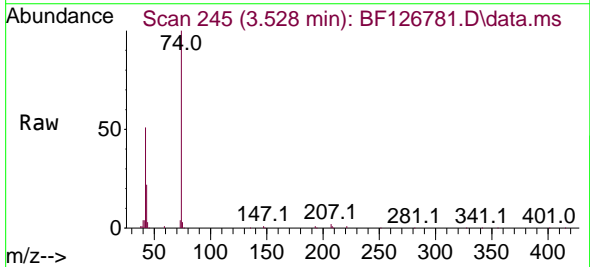

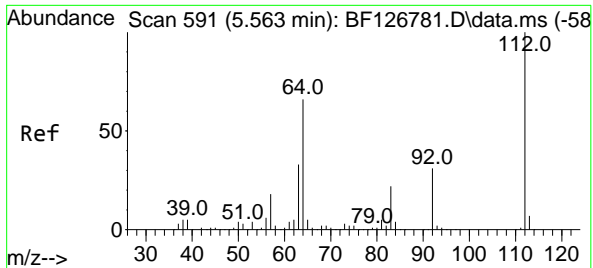

#5
 2-Fluorophenol
 Concen: 71.256 ng
 RT: 5.563 min Scan# 591
 Delta R.T. 0.000 min
 Lab File: BF126781.D
 Acq: 02 Feb 2022 12:35

Instrument : BNA_F
 ClientSampleId : SSTDICCC040

Tgt Ion	Resp	Lower	Upper
112	100		
64	66.3	49.5	74.3
63	32.9	23.9	35.9

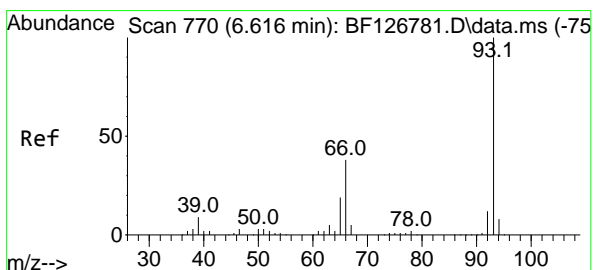
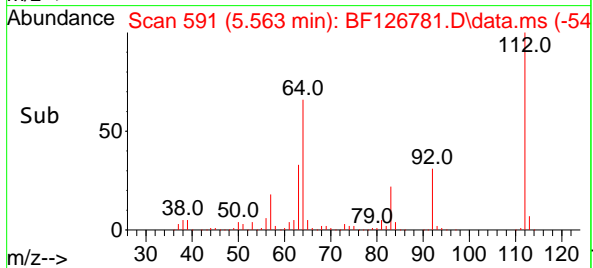
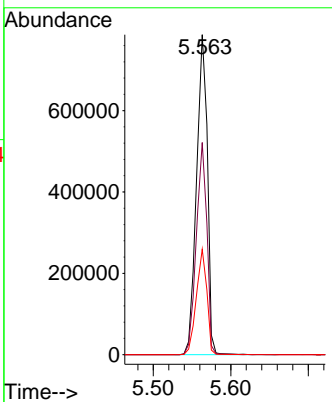
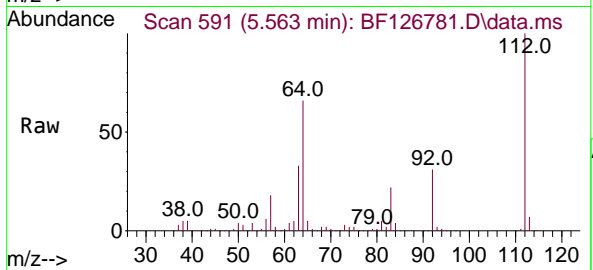

#6
 Aniline
 Concen: 38.154 ng
 RT: 6.616 min Scan# 770
 Delta R.T. 0.000 min
 Lab File: BF126781.D
 Acq: 02 Feb 2022 12:35

Tgt Ion	Resp	Lower	Upper
93	100		
66	39.4	32.2	48.4
65	19.1	16.3	24.5

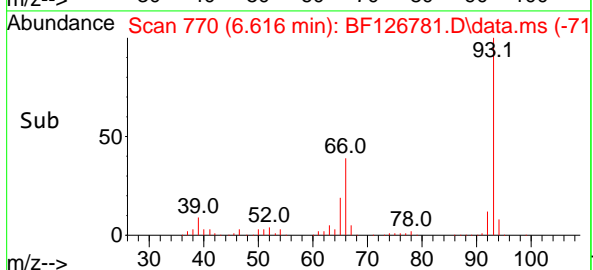
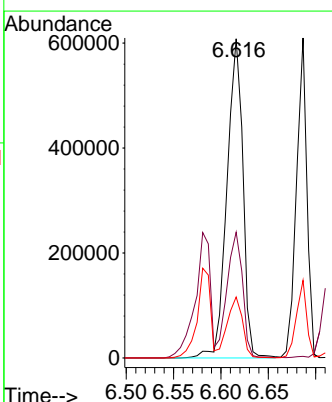
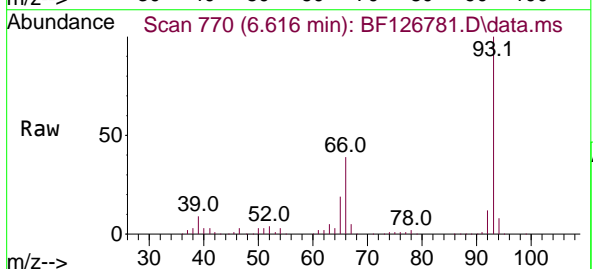

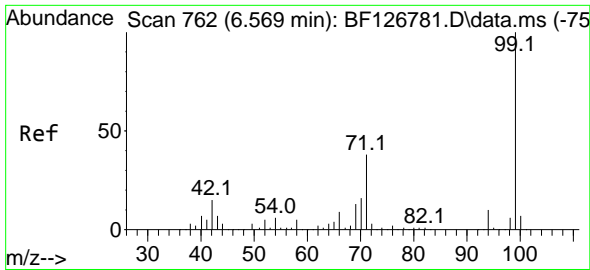

#7
 Phenol-d6
 Concen: 72.292 ng
 RT: 6.569 min Scan# 707
 Delta R.T. 0.000 min
 Lab File: BF126781.D
 Acq: 02 Feb 2022 12:35

Instrument :
 BNA_F
 ClientSampleId :
 SSTDICCC040

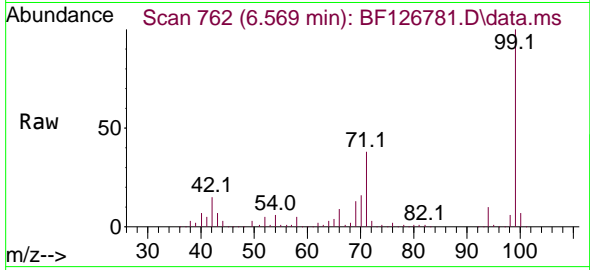

Tgt Ion: 99 Resp: 1078891
 Ion Ratio Lower Upper
 99 100
 42 14.6 14.2 21.4
 71 37.9 24.3 36.5#

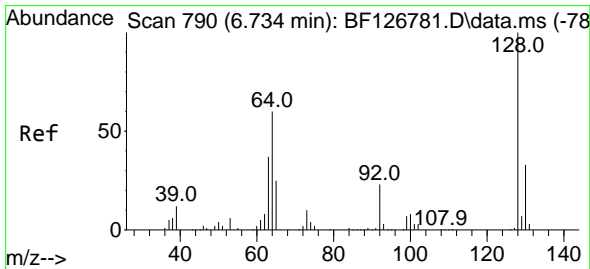
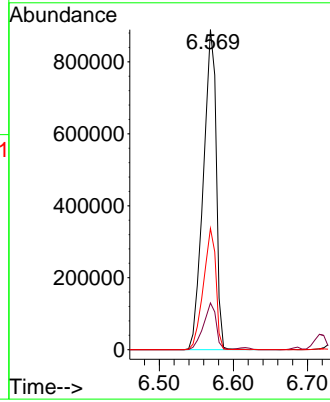
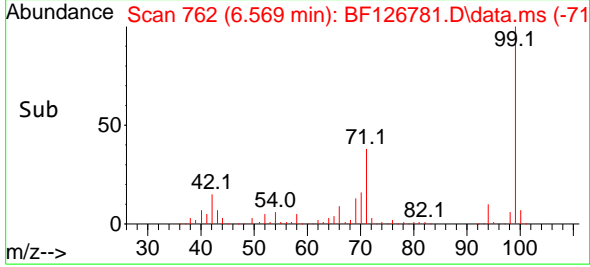

#8
 2-Chlorophenol
 Concen: 36.488 ng
 RT: 6.734 min Scan# 790
 Delta R.T. 0.000 min
 Lab File: BF126781.D
 Acq: 02 Feb 2022 12:35

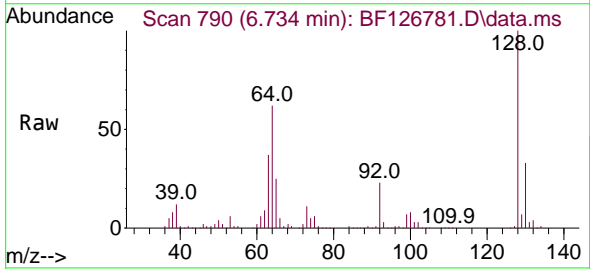

Tgt Ion: 128 Resp: 359488
 Ion Ratio Lower Upper
 128 100
 130 32.6 12.7 52.7
 64 62.2 35.6 75.6

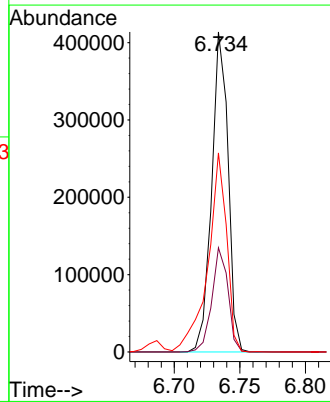
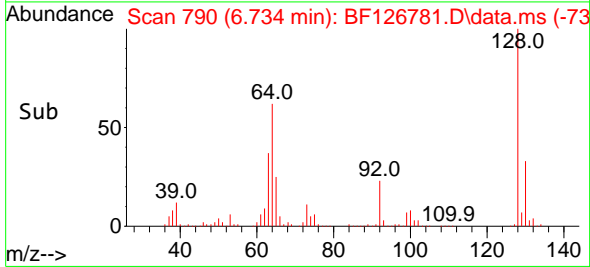

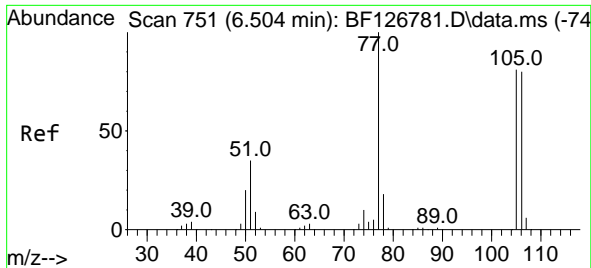

#9
 Benzaldehyde
 Concen: 28.777 ng
 RT: 6.504 min Scan# 71
 Delta R.T. 0.000 min
 Lab File: BF126781.D
 Acq: 02 Feb 2022 12:35

Instrument : BNA_F
 ClientSampleId : SSTDICCC040

Tgt Ion	Resp	Lower	Upper
77	100		
105	81.3	74.9	114.9
106	79.8	72.4	112.4

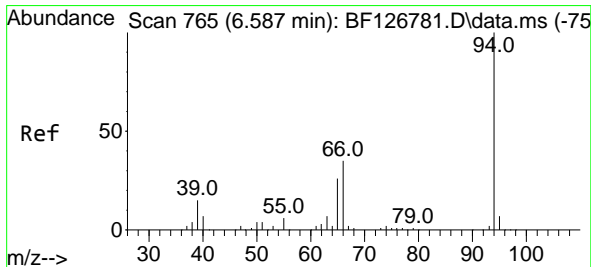
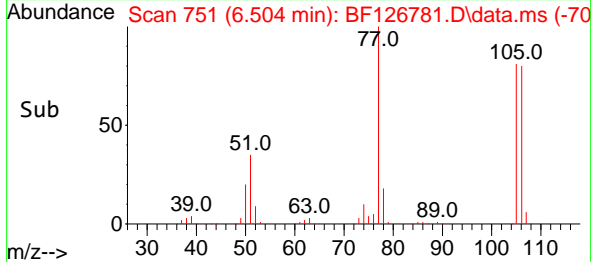
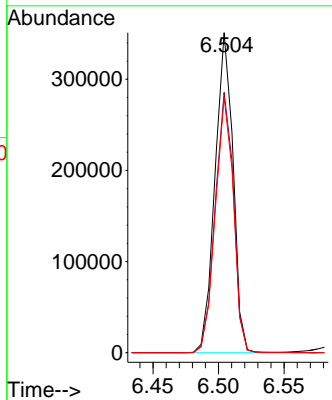
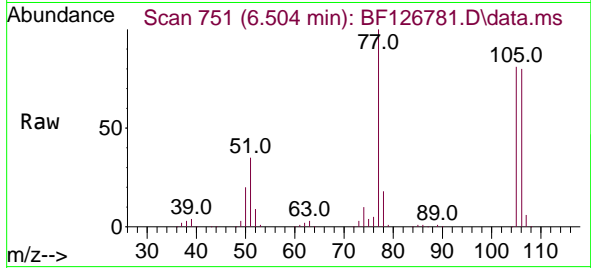

#10
 Phenol
 Concen: 36.093 ng
 RT: 6.587 min Scan# 765
 Delta R.T. 0.000 min
 Lab File: BF126781.D
 Acq: 02 Feb 2022 12:35

Tgt Ion	Resp	Lower	Upper
94	100		
65	25.6	7.2	47.2
66	35.3	14.5	54.5

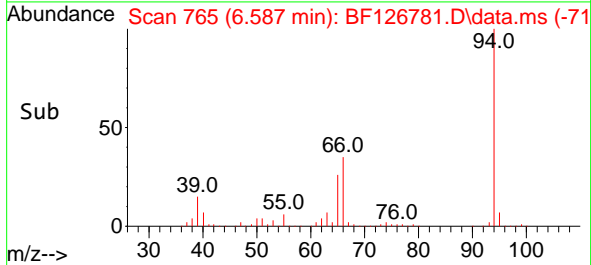
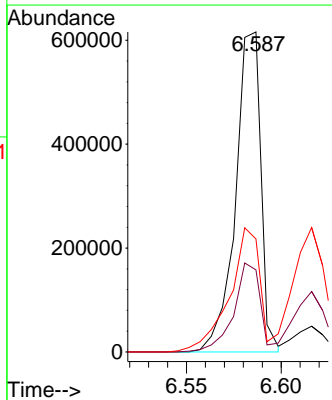
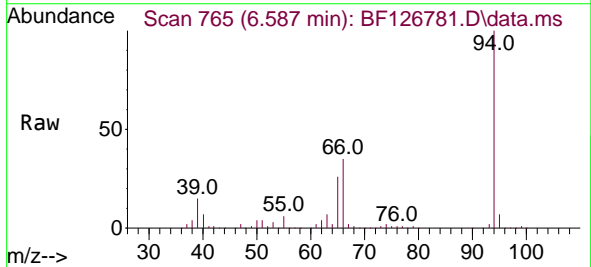

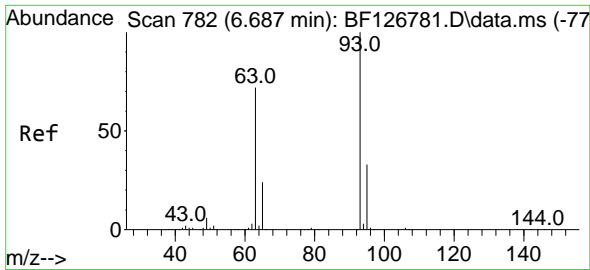

#11
 bis(2-Chloroethyl)ether
 Concen: 36.180 ng
 RT: 6.687 min Scan# 782
 Delta R.T. 0.000 min
 Lab File: BF126781.D
 Acq: 02 Feb 2022 12:35

Instrument :
 BNA_F
 ClientSampleId :
 SSTDICCC040

Tgt Ion: 93 Resp: 466032

Ion	Ratio	Lower	Upper
93	100		
63	72.1	60.5	100.5
95	32.9	12.9	52.9

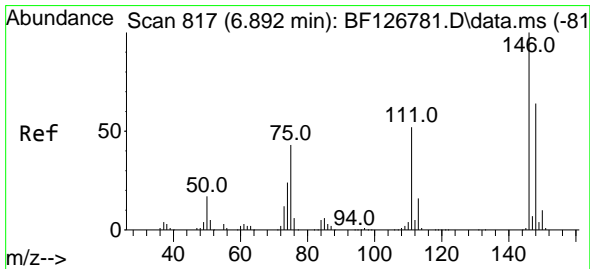
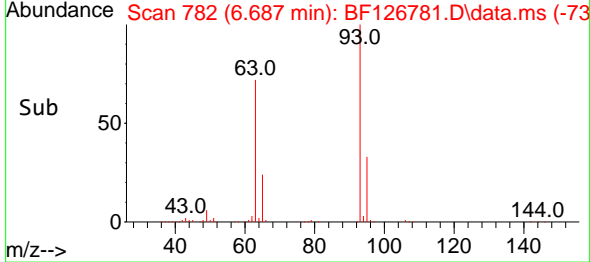
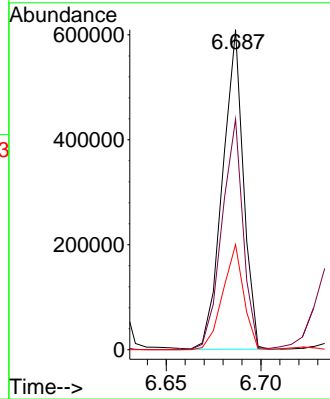
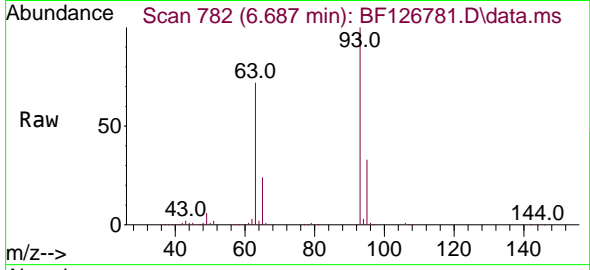

#12
 1,3-Dichlorobenzene
 Concen: 36.647 ng
 RT: 6.892 min Scan# 817
 Delta R.T. 0.000 min
 Lab File: BF126781.D
 Acq: 02 Feb 2022 12:35

Tgt Ion: 146 Resp: 400830

Ion	Ratio	Lower	Upper
146	100		
148	64.2	50.9	76.3
75	43.1	28.4	42.6

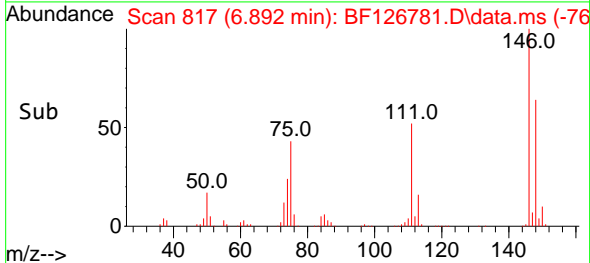
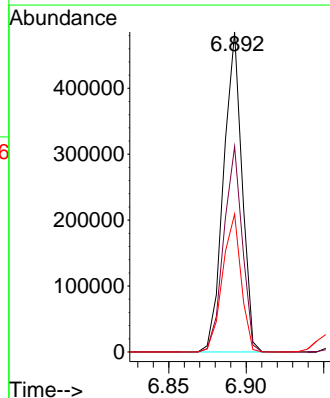
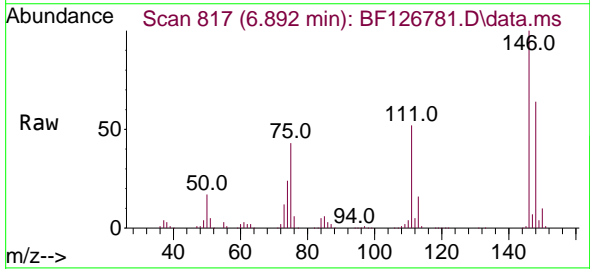

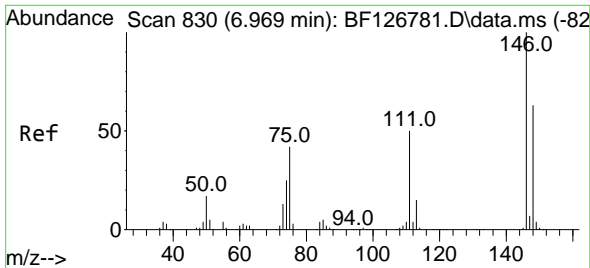

#13
 1,4-Dichlorobenzene
 Concen: 36.877 ng
 RT: 6.969 min Scan# 811
 Delta R.T. 0.000 min
 Lab File: BF126781.D
 Acq: 02 Feb 2022 12:35

Instrument :
 BNA_F
 ClientSampleId :
 SSTDICCC040

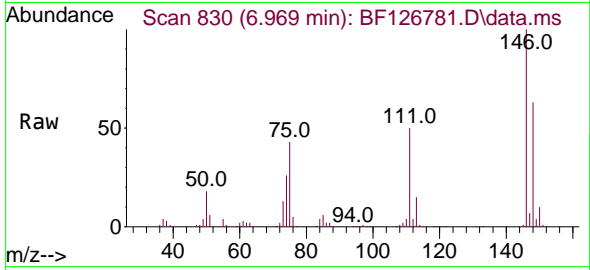

Tgt Ion:146 Resp: 407308
 Ion Ratio Lower Upper
 146 100
 148 63.3 49.8 74.6
 111 50.3 36.1 54.1

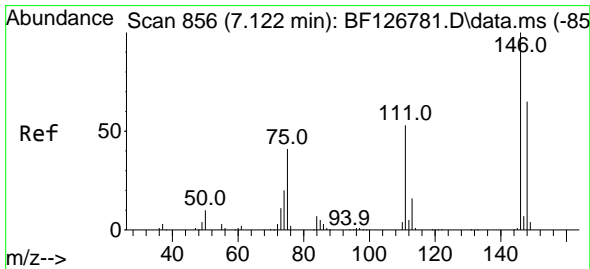
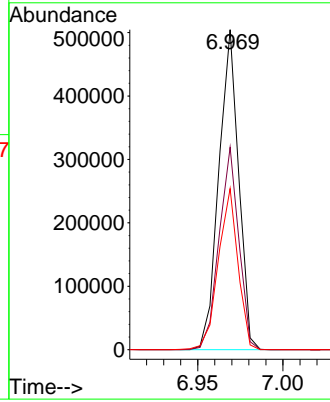
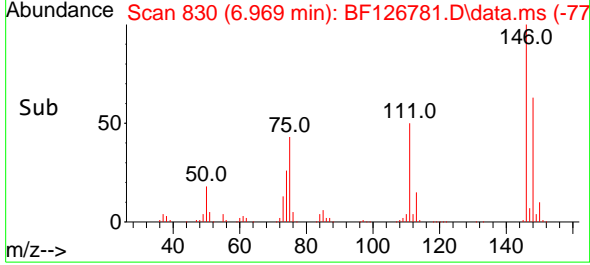

#14
 1,2-Dichlorobenzene
 Concen: 36.200 ng
 RT: 7.122 min Scan# 856
 Delta R.T. 0.000 min
 Lab File: BF126781.D
 Acq: 02 Feb 2022 12:35

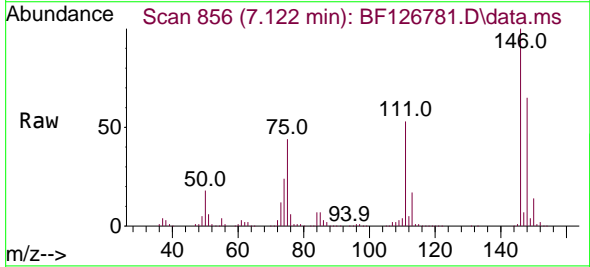

Tgt Ion:146 Resp: 376939
 Ion Ratio Lower Upper
 146 100
 148 64.6 51.6 77.4
 111 52.8 40.2 60.2

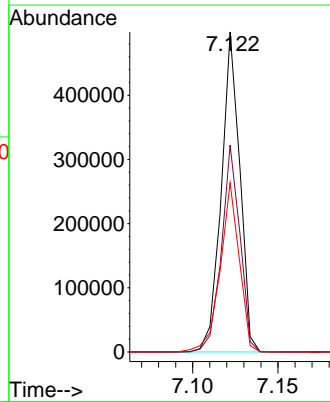
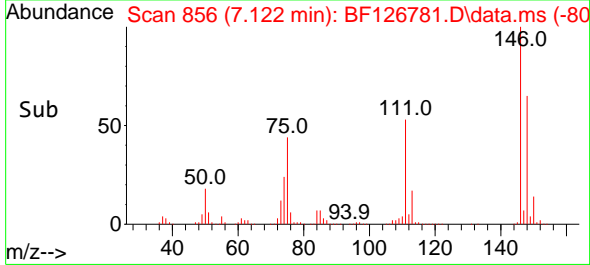

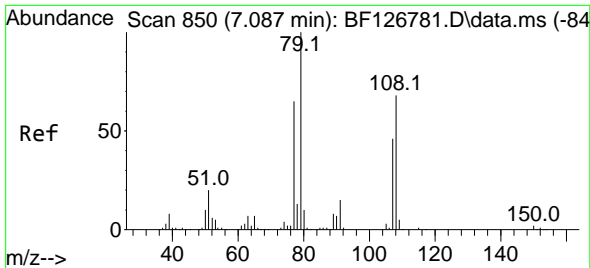

#15
 Benzyl Alcohol
 Concen: 33.555 ng
 RT: 7.087 min Scan# 81
 Delta R.T. 0.000 min
 Lab File: BF126781.D
 Acq: 02 Feb 2022 12:35

Instrument :
 BNA_F
 ClientSampleId :
 SSTDICC040

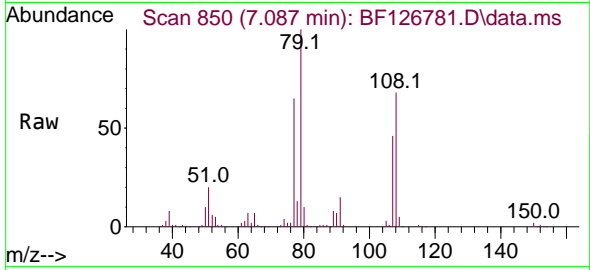

Tgt Ion: 79 Resp: 446467

Ion	Ratio	Lower	Upper
79	100		
108	67.6	63.2	94.8
77	64.8	49.4	74.2

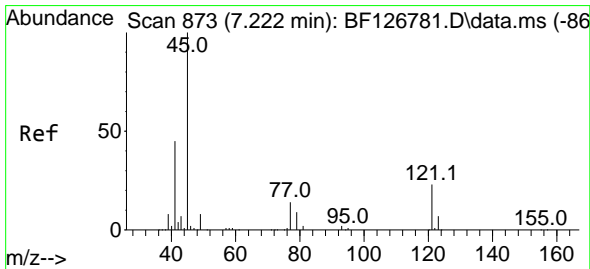
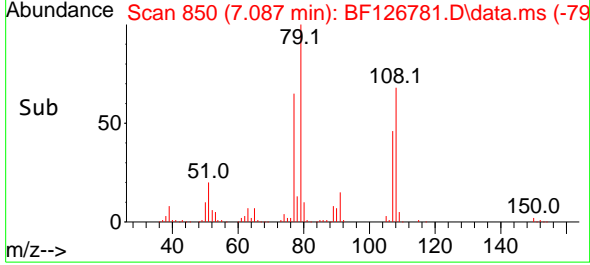
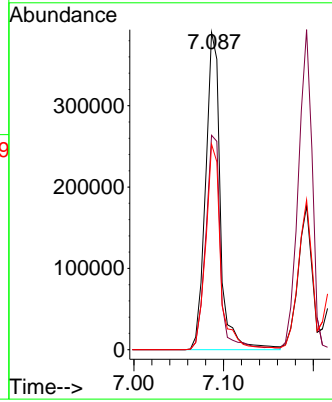

#16
 2,2'-oxybis(1-Chloropropane)
 Concen: 35.097 ng
 RT: 7.222 min Scan# 873
 Delta R.T. 0.000 min
 Lab File: BF126781.D
 Acq: 02 Feb 2022 12:35

Tgt Ion: 45 Resp: 515770

Ion	Ratio	Lower	Upper
45	100		
77	20.1	0.0	32.4
79	15.6	0.0	29.8

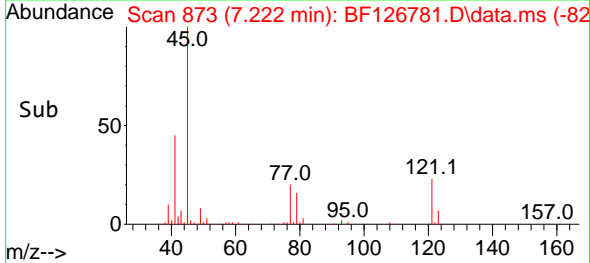
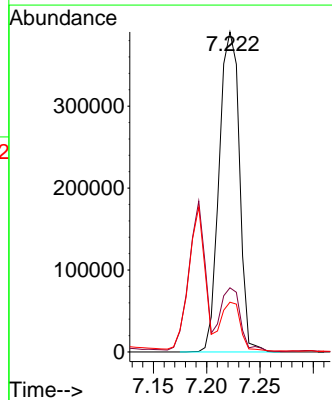
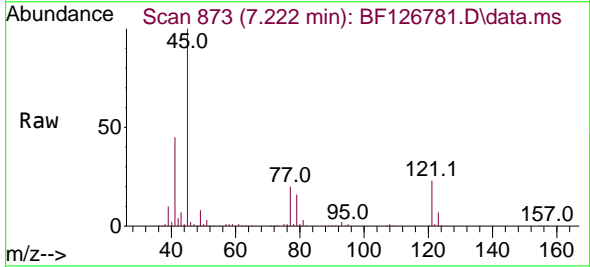

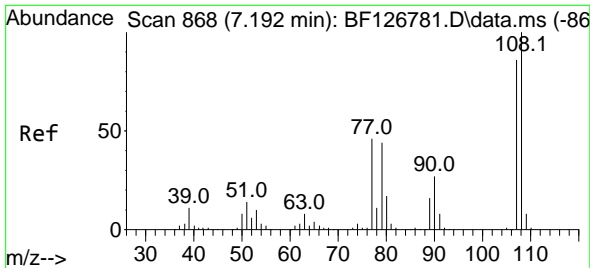

#17
 2-Methylphenol
 Concen: 36.765 ng
 RT: 7.192 min Scan# 80
 Delta R.T. 0.000 min
 Lab File: BF126781.D
 Acq: 02 Feb 2022 12:35

Instrument :
 BNA_F
 ClientSampleId :
 SSTDICCC040

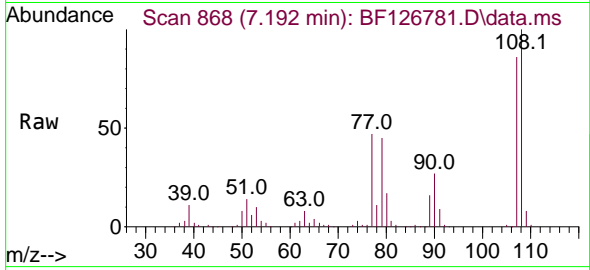

Tgt Ion:107 Resp: 356118

Ion	Ratio	Lower	Upper
107	100		
108	116.2	93.4	140.0
77	54.3	36.1	54.1#
79	52.2	34.9	52.3

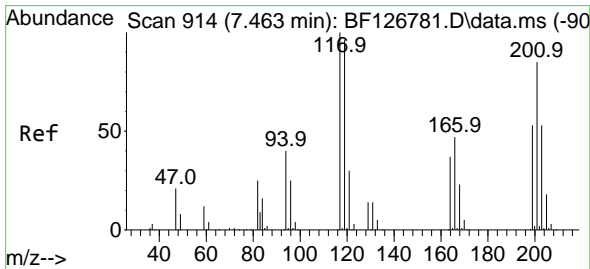
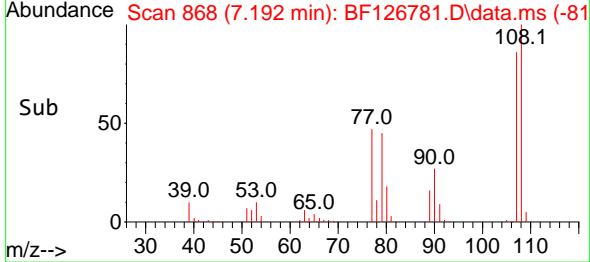
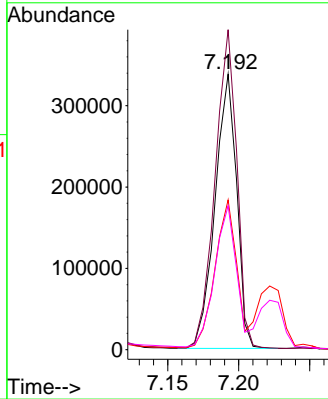

#18
 Hexachloroethane
 Concen: 36.022 ng
 RT: 7.463 min Scan# 914
 Delta R.T. 0.000 min
 Lab File: BF126781.D
 Acq: 02 Feb 2022 12:35

Tgt Ion:117 Resp: 160646

Ion	Ratio	Lower	Upper
117	100		
119	96.3	75.4	113.0
201	84.9	56.8	85.2

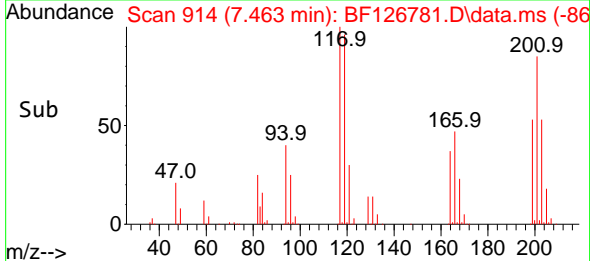
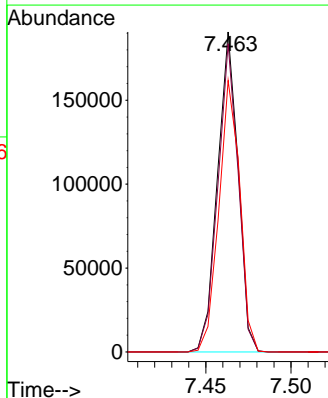
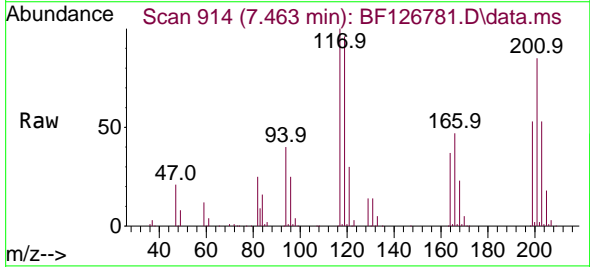

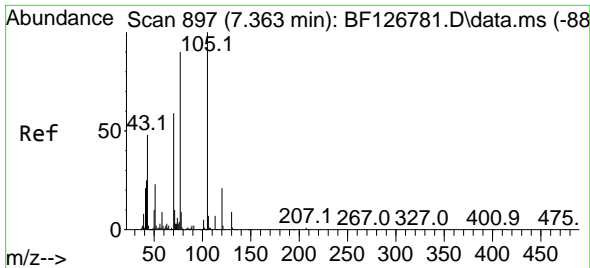

#19
 n-Nitroso-di-n-propylamine
 Concen: 32.561 ng
 RT: 7.363 min Scan# 897
 Delta R.T. 0.000 min
 Lab File: BF126781.D
 Acq: 02 Feb 2022 12:35

Instrument : BNA_F
 ClientSampleId : SSTDICCC040

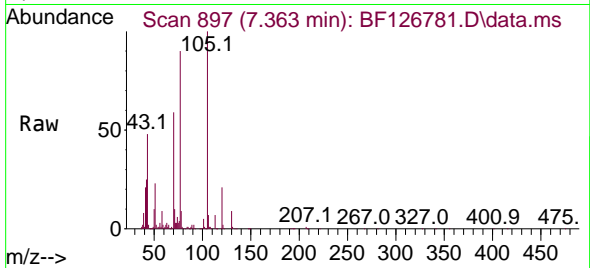

Tgt Ion: 70 Resp: 354665

Ion	Ratio	Lower	Upper
70	100		
42	42.6	45.8	68.8#
101	9.3	6.9	10.3
130	14.7	14.4	21.6

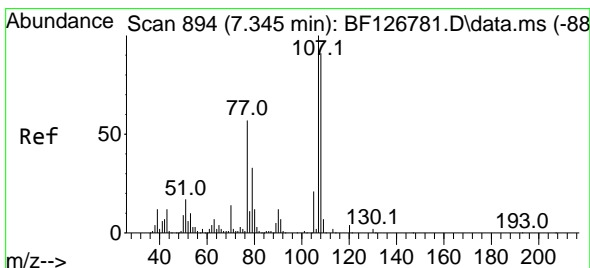
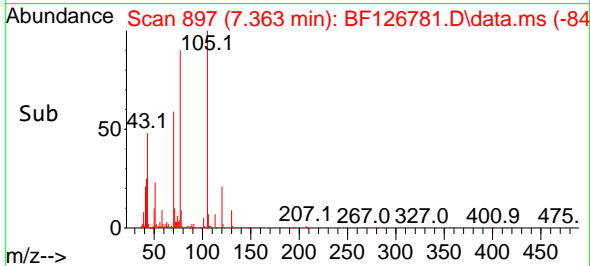
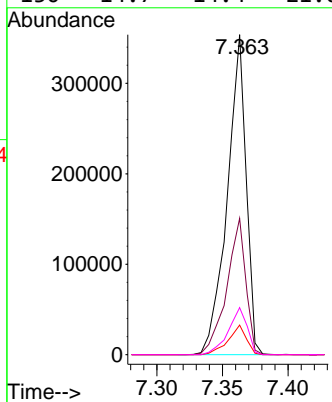

#20
 3+4-Methylphenols
 Concen: 35.692 ng
 RT: 7.345 min Scan# 894
 Delta R.T. 0.000 min
 Lab File: BF126781.D
 Acq: 02 Feb 2022 12:35

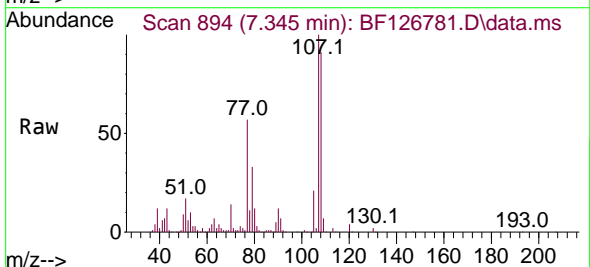

Tgt Ion: 107 Resp: 448280

Ion	Ratio	Lower	Upper
107	100		
108	90.6	72.4	112.4
77	57.4	83.8	123.8#
79	33.1	8.5	48.5

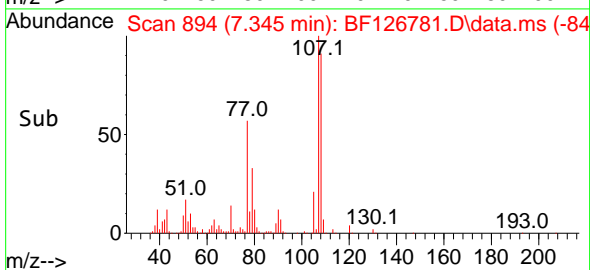
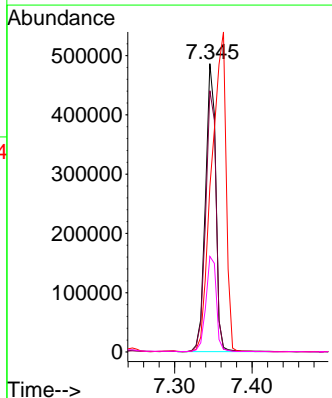

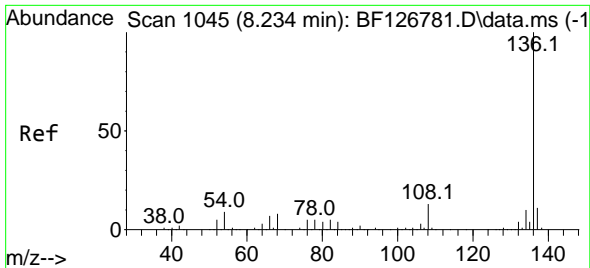

#21
 Naphthalene-d8
 Concen: 20.000 ng
 RT: 8.234 min Scan# 10
 Delta R.T. 0.000 min
 Lab File: BF126781.D
 Acq: 02 Feb 2022 12:35

Instrument :
 BNA_F
 ClientSampleId :
 SSTDICCC040

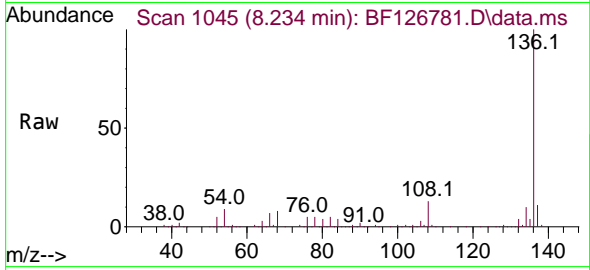

Tgt Ion:136 Resp: 534432
 Ion Ratio Lower Upper
 136 100
 137 10.5 8.6 13.0
 54 8.9 7.8 11.6
 68 8.3 6.3 9.5

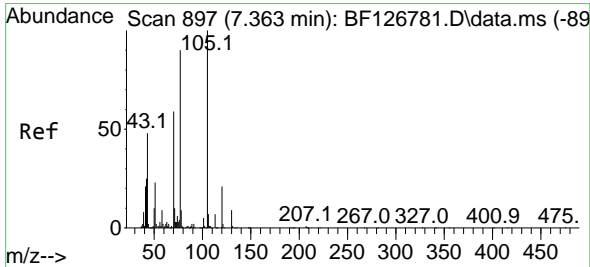
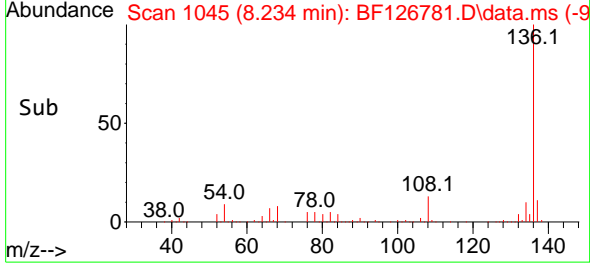
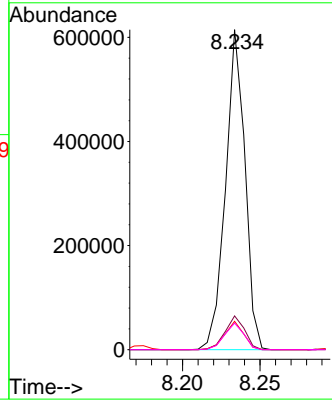

#22
 Acetophenone
 Concen: 35.023 ng
 RT: 7.363 min Scan# 897
 Delta R.T. 0.000 min
 Lab File: BF126781.D
 Acq: 02 Feb 2022 12:35

Tgt Ion:105 Resp: 576826
 Ion Ratio Lower Upper
 105 100
 71 9.9 5.4 8.0#
 51 23.4 27.4 41.0#
 120 20.7 17.0 25.6

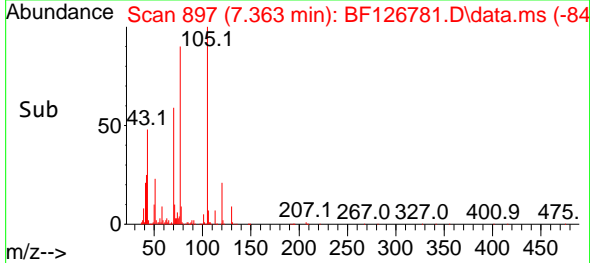
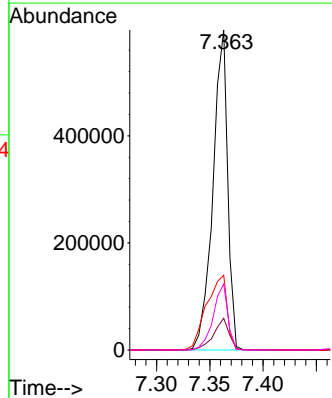
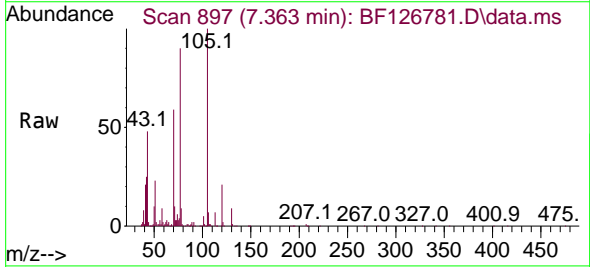

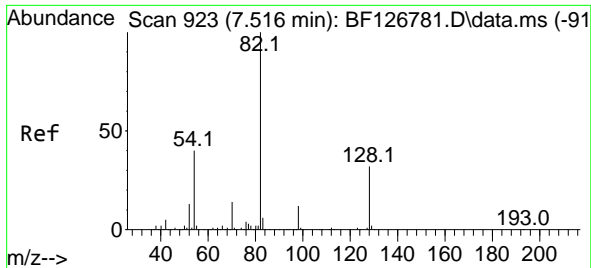

#23
 Nitrobenzene-d5
 Concen: 80.337 ng
 RT: 7.516 min Scan# 919
 Delta R.T. 0.000 min
 Lab File: BF126781.D
 Acq: 02 Feb 2022 12:35

Instrument : BNA_F
 ClientSampleId : SSTDICCC040

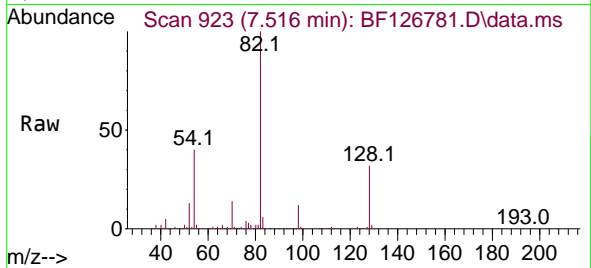

Tgt Ion: 82 Resp: 1096919
 Ion Ratio Lower Upper
 82 100
 128 31.5 32.7 49.1#
 54 40.2 41.7 62.5#

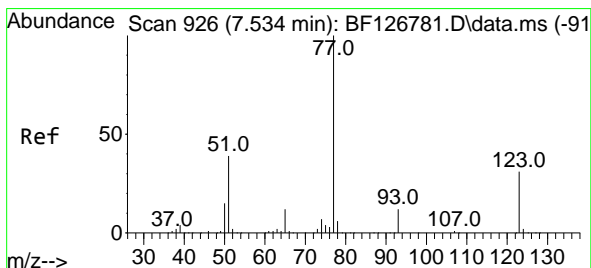
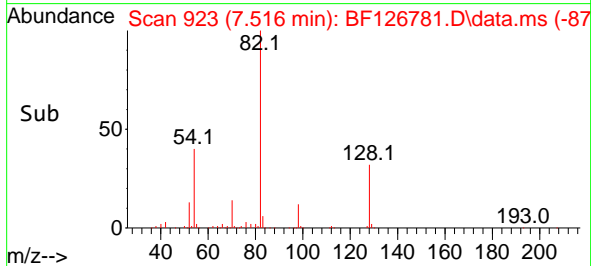
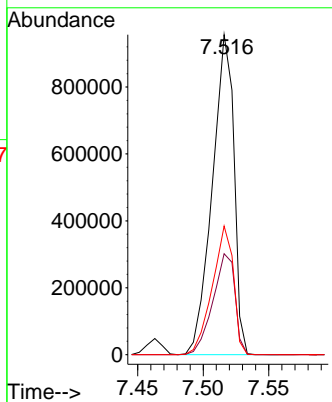

#24
 Nitrobenzene
 Concen: 38.608 ng
 RT: 7.534 min Scan# 926
 Delta R.T. 0.000 min
 Lab File: BF126781.D
 Acq: 02 Feb 2022 12:35

Tgt Ion: 77 Resp: 544200
 Ion Ratio Lower Upper
 77 100
 123 31.4 34.6 52.0#
 65 12.4 10.6 15.8

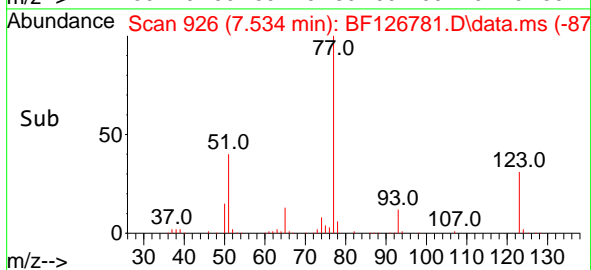
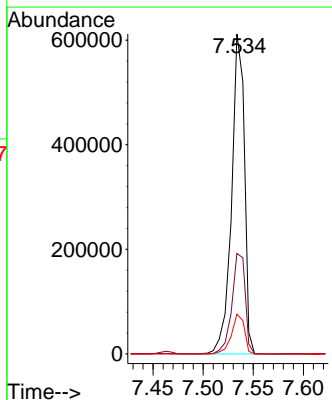
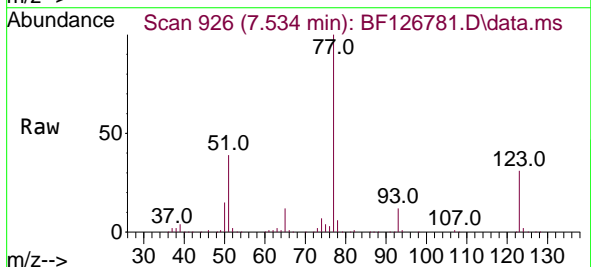

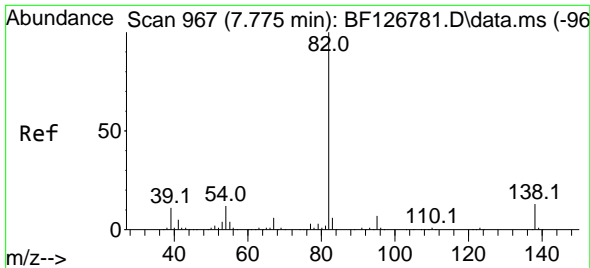

#25
 Isophorone
 Concen: 35.389 ng
 RT: 7.775 min Scan# 90
 Delta R.T. 0.000 min
 Lab File: BF126781.D
 Acq: 02 Feb 2022 12:35

Instrument :
 BNA_F
 ClientSampleId :
 SSTDICCC040

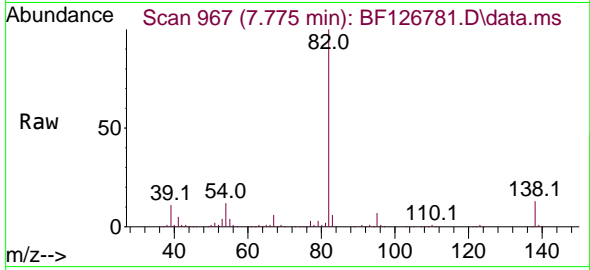

Tgt Ion: 82 Resp: 937085

Ion	Ratio	Lower	Upper
82	100		
95	7.0	5.0	7.4
138	13.2	12.3	18.5

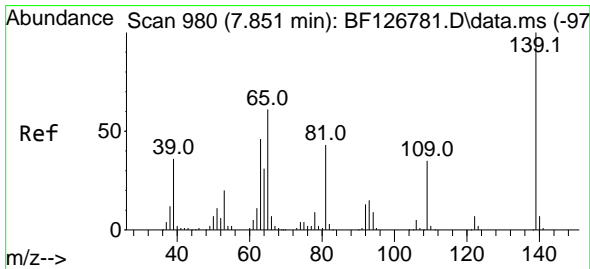
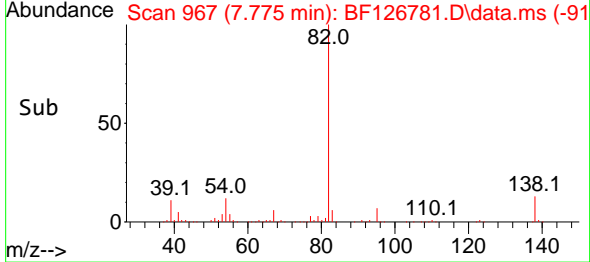
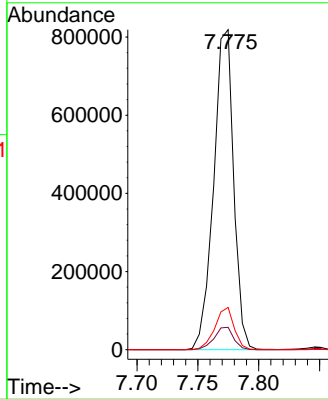

#26
 2-Nitrophenol
 Concen: 51.285 ng
 RT: 7.851 min Scan# 980
 Delta R.T. 0.000 min
 Lab File: BF126781.D
 Acq: 02 Feb 2022 12:35

Tgt Ion: 139 Resp: 188573

Ion	Ratio	Lower	Upper
139	100		
109	34.9	20.0	30.0#
65	61.4	40.8	61.2#

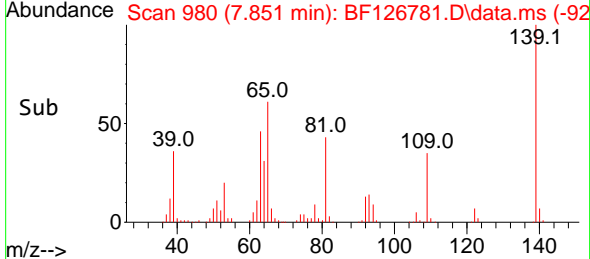
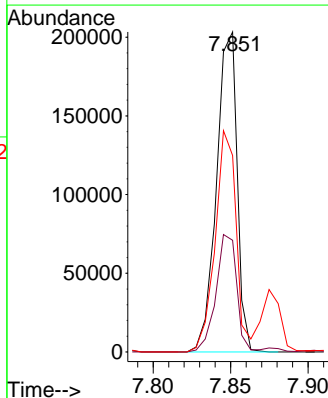
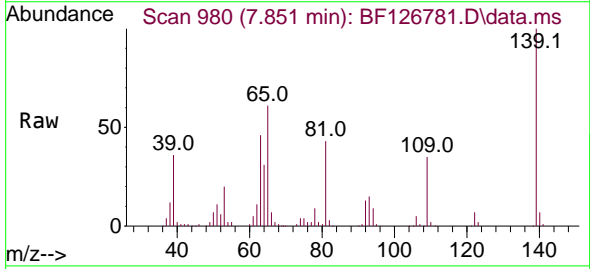

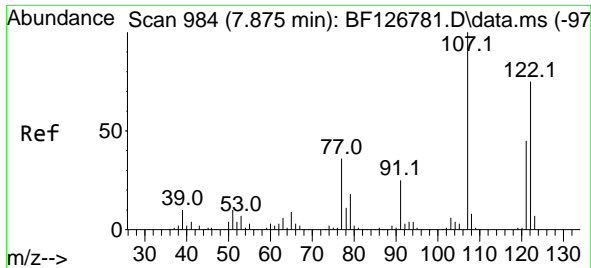

#27
 2,4-Dimethylphenol
 Concen: 36.363 ng
 RT: 7.875 min Scan# 91
 Delta R.T. 0.000 min
 Lab File: BF126781.D
 Acq: 02 Feb 2022 12:35

Instrument :
 BNA_F
 ClientSampleId :
 SSTDICCC040

Tgt Ion	Resp	Lower	Upper
122	317294		
107	133.8	91.2	136.8
121	60.0	44.4	66.6

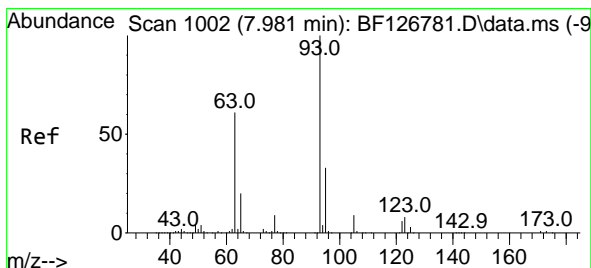
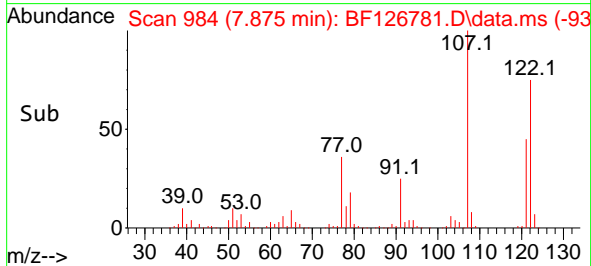
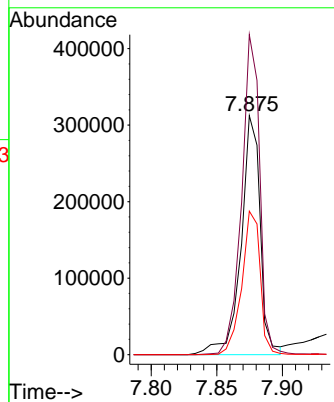
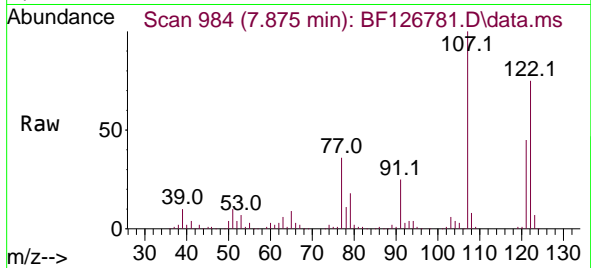

#28
 bis(2-Chloroethoxy)methane
 Concen: 36.388 ng
 RT: 7.981 min Scan# 1002
 Delta R.T. 0.000 min
 Lab File: BF126781.D
 Acq: 02 Feb 2022 12:35

Tgt Ion	Resp	Lower	Upper
93	600952		
95	32.9	25.4	38.2
123	8.6	8.9	13.3

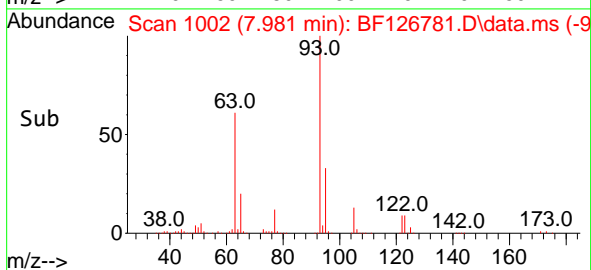
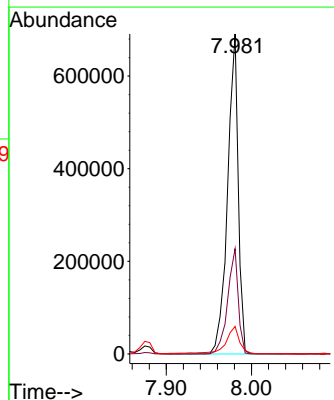
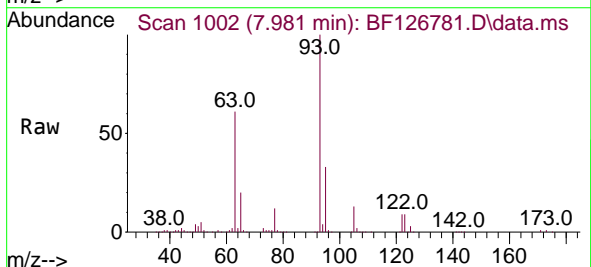

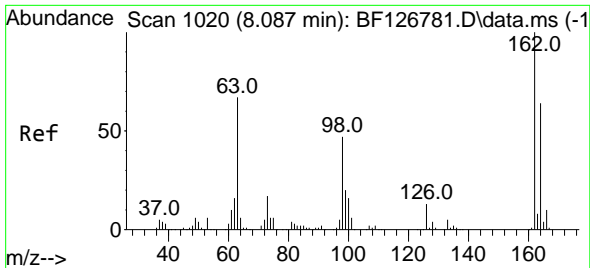

#29
 2,4-Dichlorophenol
 Concen: 38.150 ng
 RT: 8.087 min Scan# 1020
 Delta R.T. 0.000 min
 Lab File: BF126781.D
 Acq: 02 Feb 2022 12:35

Instrument : BNA_F
 ClientSampleId : SSTDICCC040

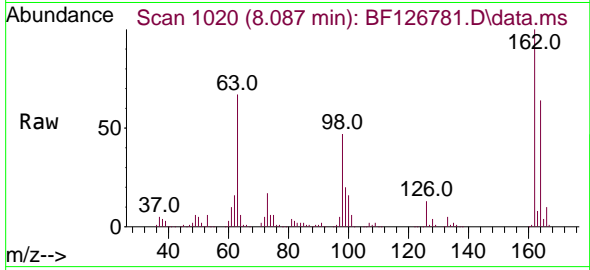

Tgt Ion:162 Resp: 315770
 Ion Ratio Lower Upper
 162 100
 164 64.1 43.8 83.8
 98 47.3 23.6 63.6

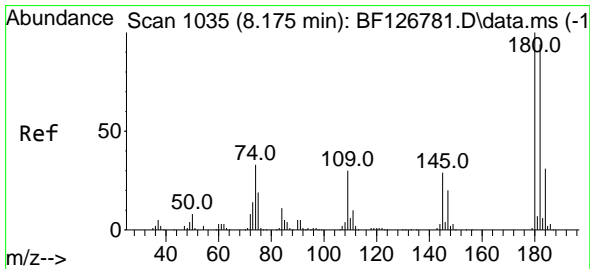
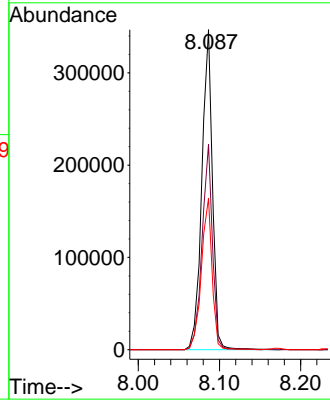
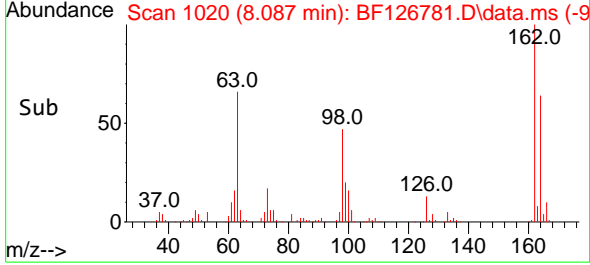

#30
 1,2,4-Trichlorobenzene
 Concen: 37.626 ng
 RT: 8.175 min Scan# 1035
 Delta R.T. 0.000 min
 Lab File: BF126781.D
 Acq: 02 Feb 2022 12:35

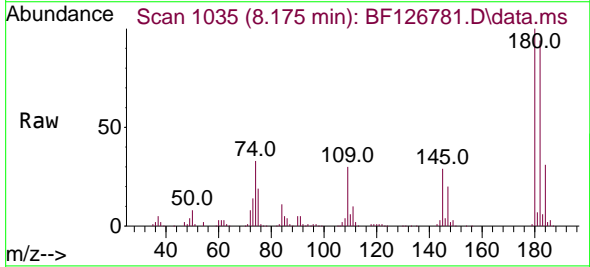

Tgt Ion:180 Resp: 333980
 Ion Ratio Lower Upper
 180 100
 182 94.5 75.5 113.3
 145 28.7 26.2 39.2

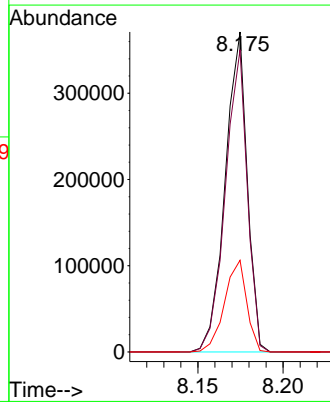
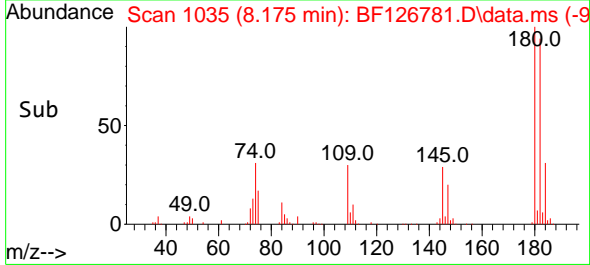

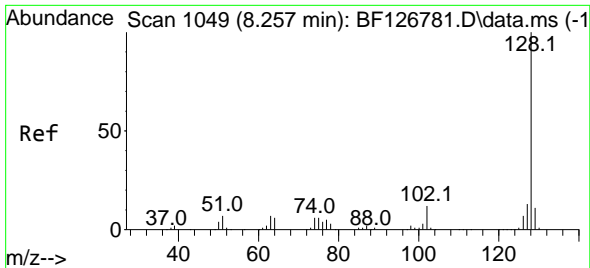

#31
 Naphthalene
 Concen: 36.698 ng
 RT: 8.257 min Scan# 1049
 Delta R.T. 0.000 min
 Lab File: BF126781.D
 Acq: 02 Feb 2022 12:35

Instrument :

BNA_F

ClientSampleId :

SSTDICCC040

Tgt Ion:128 Resp: 1059516
 Ion Ratio Lower Upper
 128 100
 129 11.1 8.6 13.0
 127 13.2 10.3 15.5

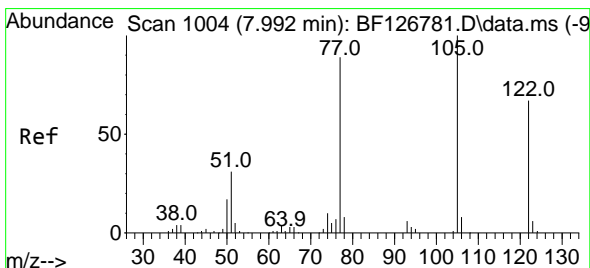
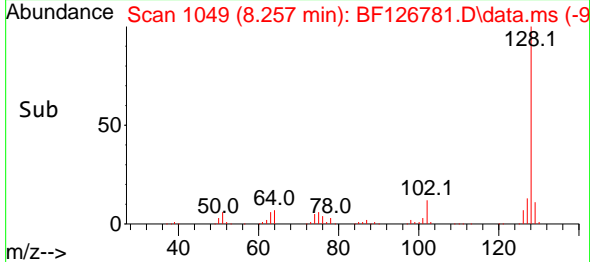
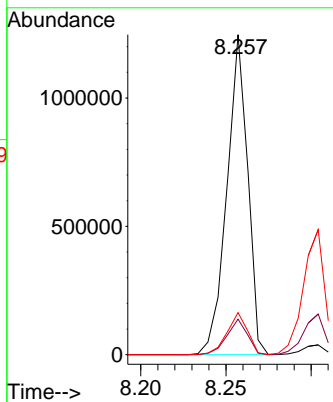
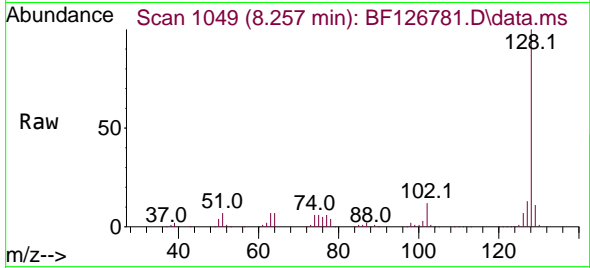

#32
 Benzoic acid
 Concen: 52.939 ng
 RT: 7.992 min Scan# 1004
 Delta R.T. 0.000 min
 Lab File: BF126781.D
 Acq: 02 Feb 2022 12:35

Tgt Ion:122 Resp: 262039
 Ion Ratio Lower Upper
 122 100
 105 143.6 101.0 141.0#
 77 130.4 74.5 114.5#

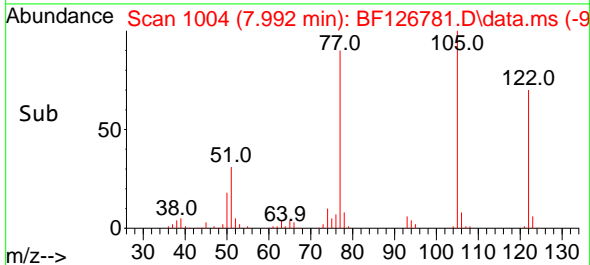
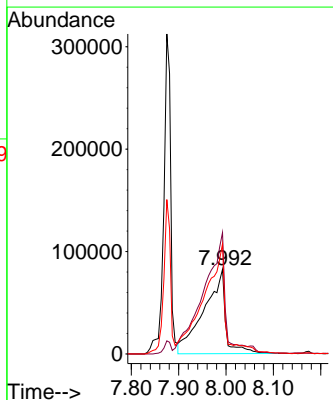
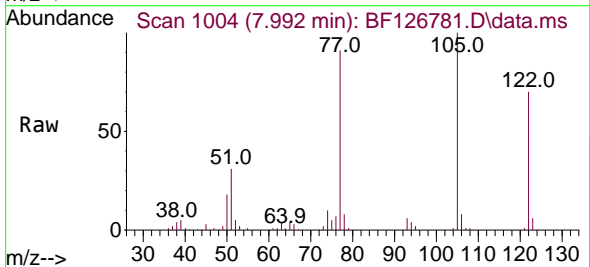

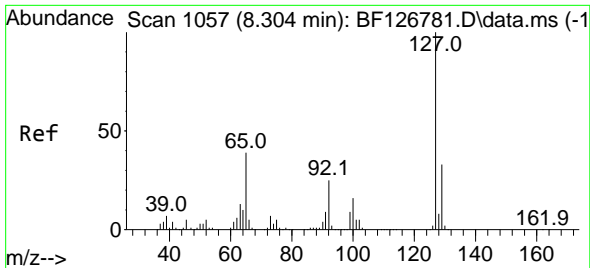

#33
 4-Chloroaniline
 Concen: 37.617 ng
 RT: 8.304 min Scan# 1057
 Delta R.T. 0.000 min
 Lab File: BF126781.D
 Acq: 02 Feb 2022 12:35

Instrument :

BNA_F

ClientSampleId :

SSTDICCC040

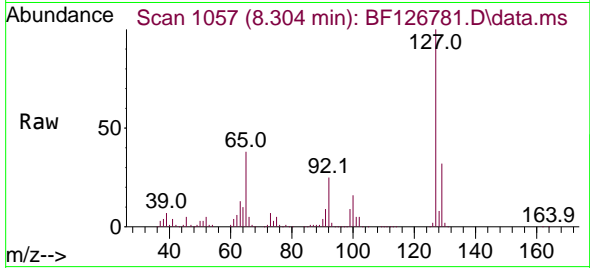

Tgt Ion:127 Resp: 433912

Ion	Ratio	Lower	Upper
127	100		
129	32.4	26.5	39.7
65	38.5	26.6	39.8
92	25.3	16.1	24.1

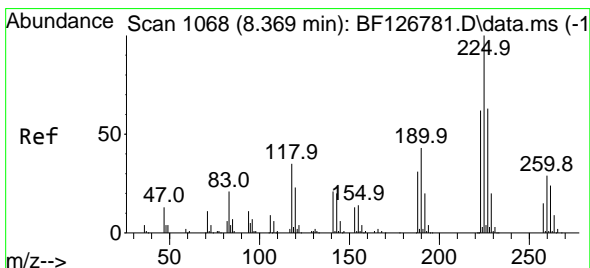
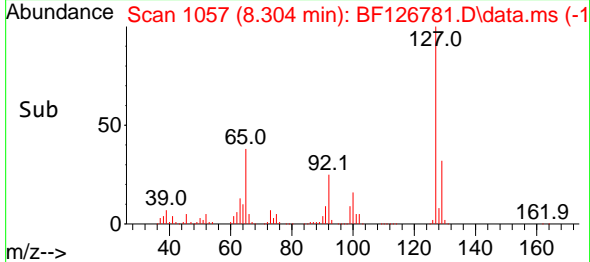
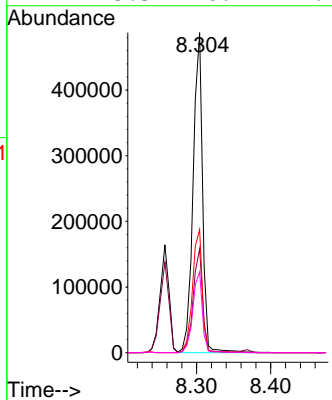

#34
 Hexachlorobutadiene
 Concen: 36.577 ng
 RT: 8.369 min Scan# 1068
 Delta R.T. 0.000 min
 Lab File: BF126781.D
 Acq: 02 Feb 2022 12:35

Tgt Ion:225 Resp: 206523

Ion	Ratio	Lower	Upper
225	100		
223	61.7	48.6	73.0
227	63.1	51.4	77.0

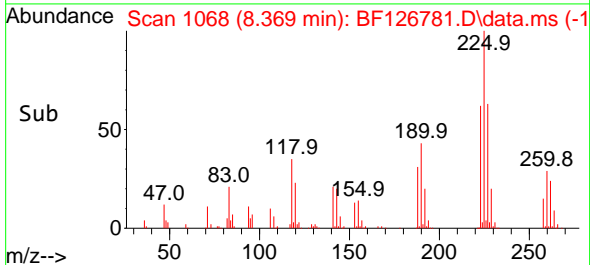
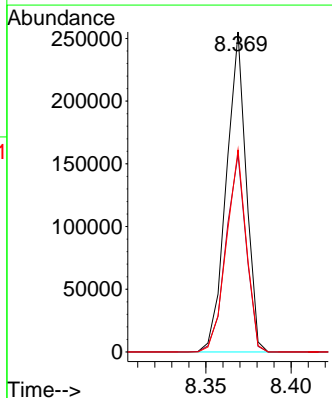
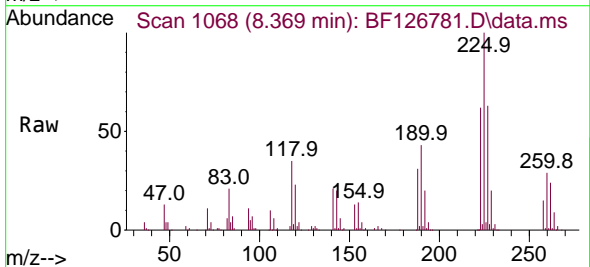

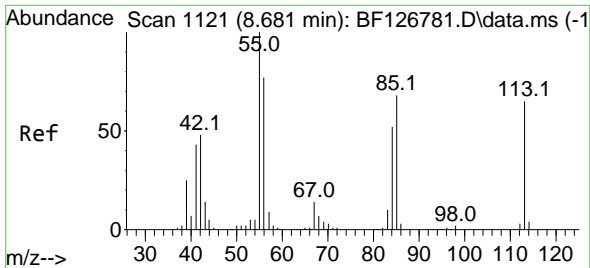

#35
 Caprolactam
 Concen: 39.574 ng
 RT: 8.681 min Scan# 1121
 Delta R.T. 0.000 min
 Lab File: BF126781.D
 Acq: 02 Feb 2022 12:35

Instrument : BNA_F
 ClientSampleId : SSTDICCC040

Tgt Ion:113 Resp: 116974
 Ion Ratio Lower Upper
 113 100
 55 155.5 183.9 223.9#
 56 119.9 129.9 169.9#

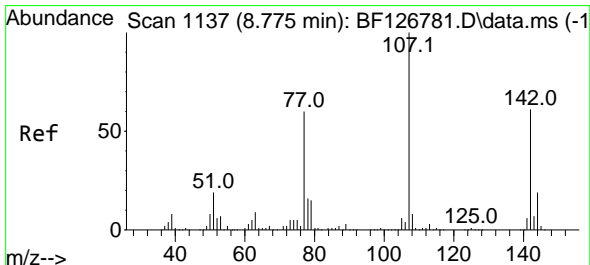
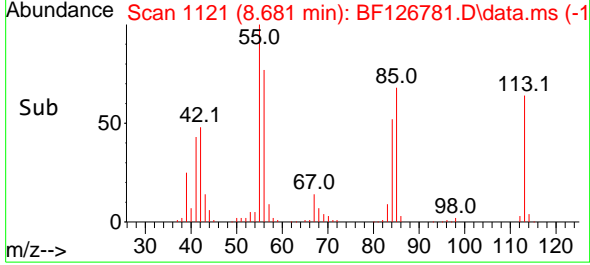
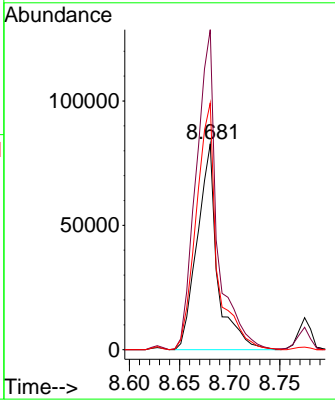
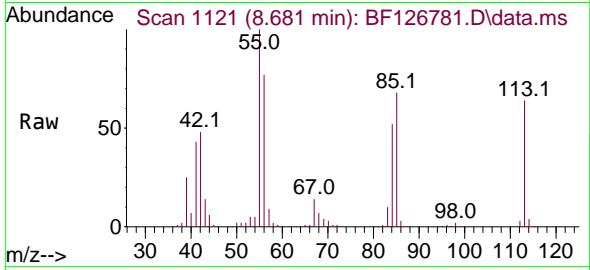

#36
 4-Chloro-3-methylphenol
 Concen: 36.460 ng
 RT: 8.775 min Scan# 1137
 Delta R.T. 0.000 min
 Lab File: BF126781.D
 Acq: 02 Feb 2022 12:35

Tgt Ion:107 Resp: 394645
 Ion Ratio Lower Upper
 107 100
 144 19.4 18.5 27.7
 142 60.8 58.1 87.1

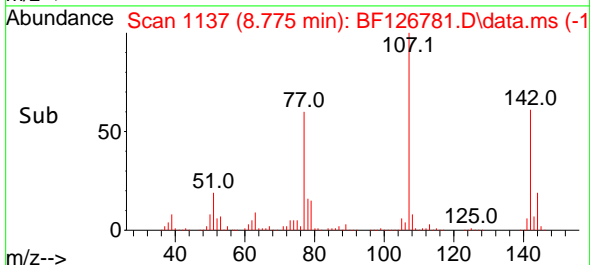
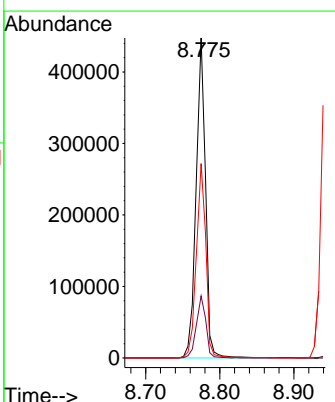
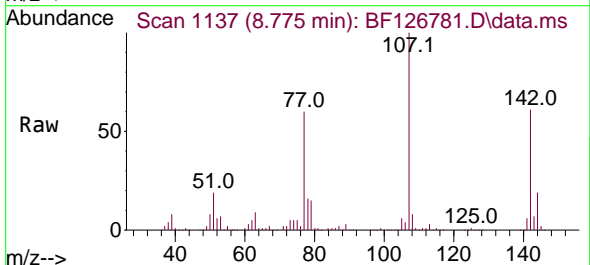

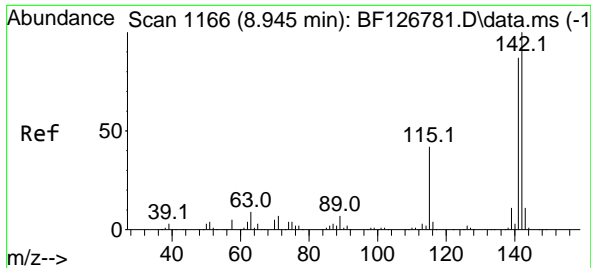

#37
 2-Methylnaphthalene
 Concen: 36.576 ng
 RT: 8.945 min Scan# 1166
 Delta R.T. 0.000 min
 Lab File: BF126781.D
 Acq: 02 Feb 2022 12:35

Instrument :

BNA_F

ClientSampleId :

SSTDICCC040

Tgt Ion:142 Resp: 656722
 Ion Ratio Lower Upper
 142 100
 141 87.1 68.6 102.8

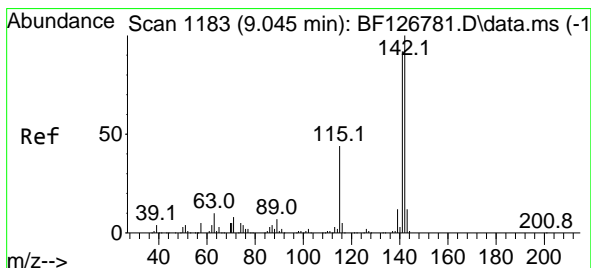
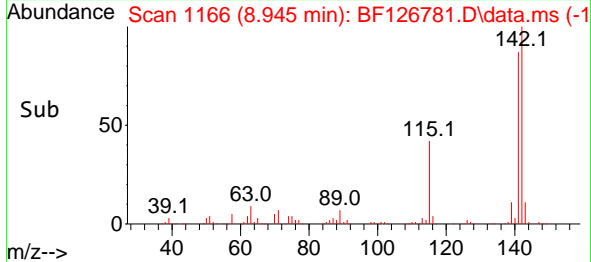
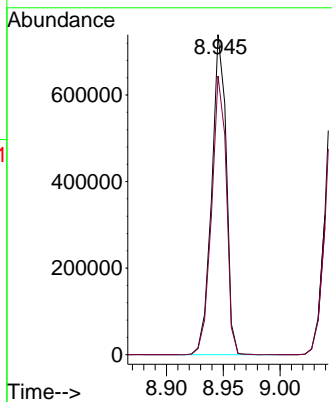
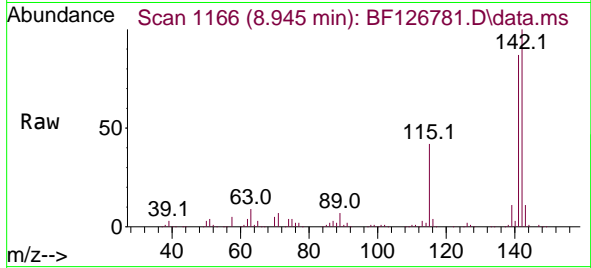

#38
 1-Methylnaphthalene
 Concen: 36.465 ng
 RT: 9.045 min Scan# 1183
 Delta R.T. 0.000 min
 Lab File: BF126781.D
 Acq: 02 Feb 2022 12:35

Tgt Ion:142 Resp: 634596
 Ion Ratio Lower Upper
 142 100
 141 91.8 72.1 108.1

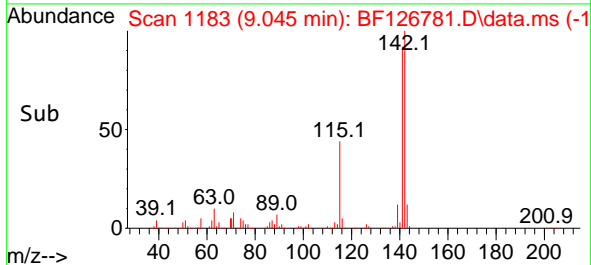
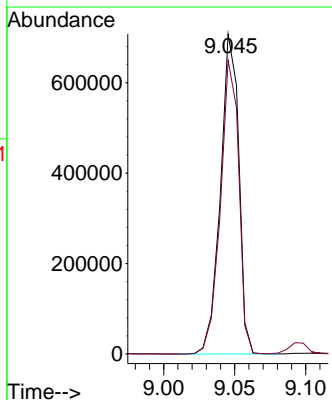
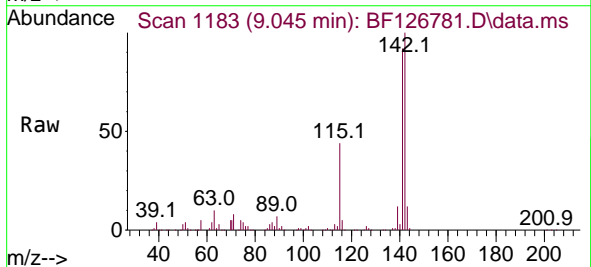

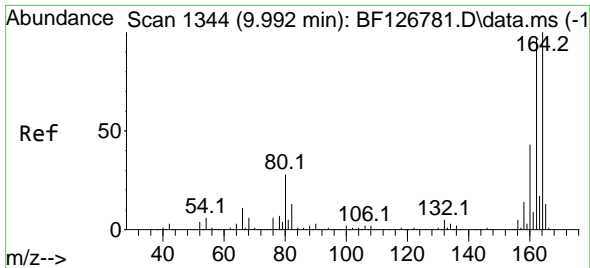

#39
 Acenaphthene-d10
 Concen: 20.000 ng
 RT: 9.992 min Scan# 111
 Delta R.T. 0.000 min
 Lab File: BF126781.D
 Acq: 02 Feb 2022 12:35

Instrument : BNA_F
 ClientSampleId : SSTDICCC040

Tgt Ion:164 Resp: 297359

Ion	Ratio	Lower	Upper
164	100		
162	97.0	81.4	122.0
160	42.6	36.6	54.8

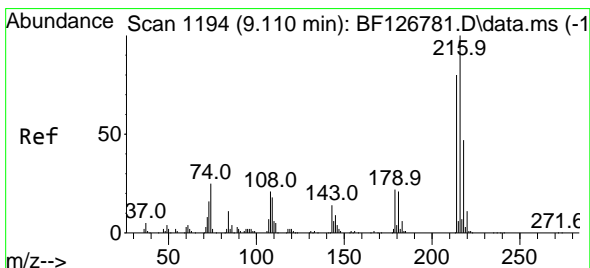
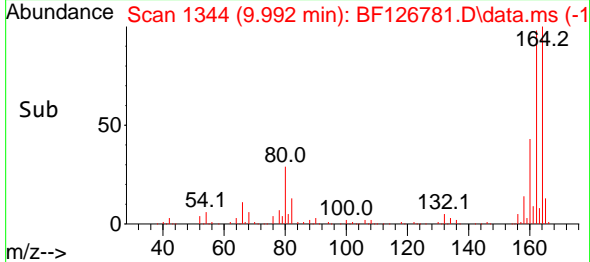
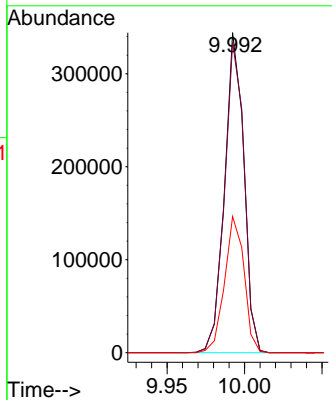
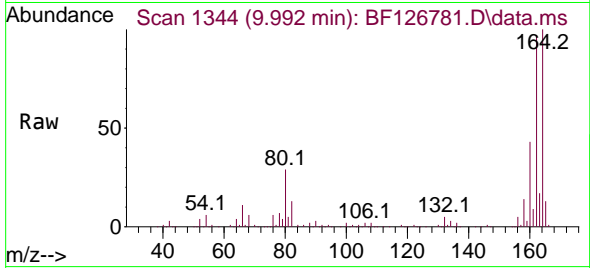

#40
 1,2,4,5-Tetrachlorobenzene
 Concen: 38.610 ng
 RT: 9.110 min Scan# 1194
 Delta R.T. 0.000 min
 Lab File: BF126781.D
 Acq: 02 Feb 2022 12:35

Tgt Ion:216 Resp: 322026

Ion	Ratio	Lower	Upper
216	100		
214	79.3	64.6	96.8
179	21.1	19.5	29.3
108	22.9	21.1	31.7

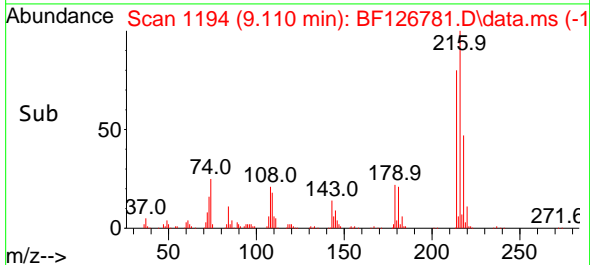
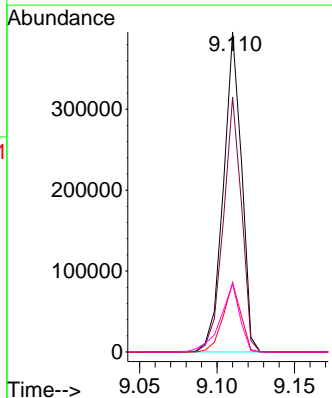
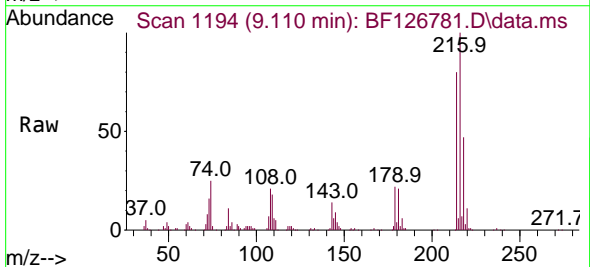

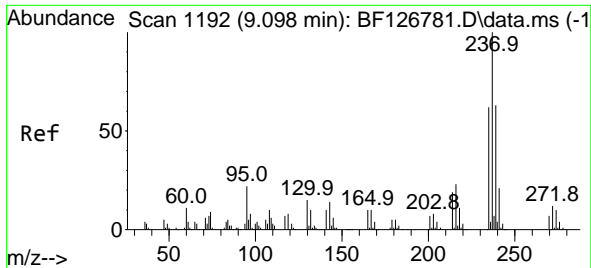

#41
 Hexachlorocyclopentadiene
 Concen: 38.023 ng
 RT: 9.098 min Scan# 1119
 Delta R.T. 0.000 min
 Lab File: BF126781.D
 Acq: 02 Feb 2022 12:35

Instrument :
 BNA_F
 ClientSampleId :
 SSTDICCC040

Tgt Ion:237 Resp: 193082

Ion	Ratio	Lower	Upper
237	100		
235	61.9	38.9	78.9
272	12.3	0.0	33.5

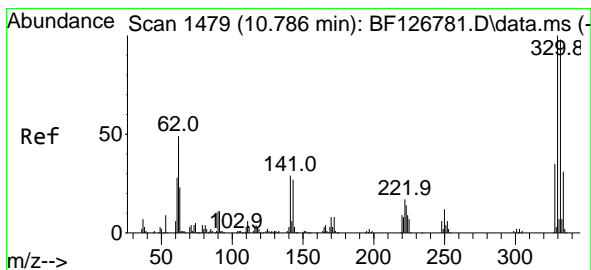
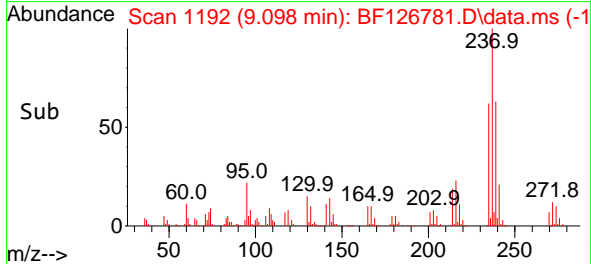
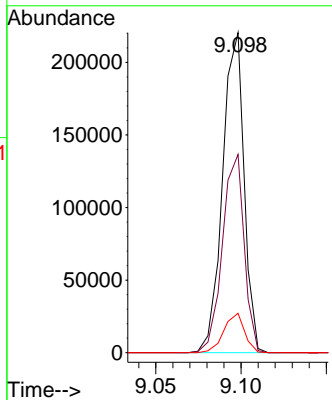
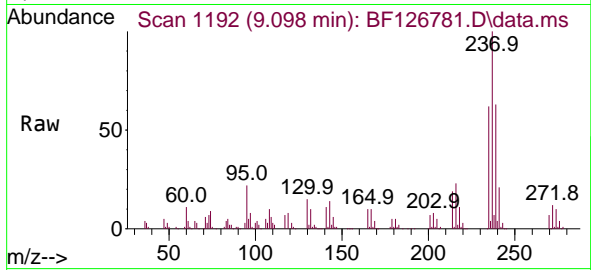

#42
 2,4,6-Tribromophenol
 Concen: 84.594 ng
 RT: 10.786 min Scan# 1479
 Delta R.T. 0.000 min
 Lab File: BF126781.D
 Acq: 02 Feb 2022 12:35

Tgt Ion:330 Resp: 235411

Ion	Ratio	Lower	Upper
330	100		
332	97.3	76.0	114.0
141	34.1	30.1	45.1

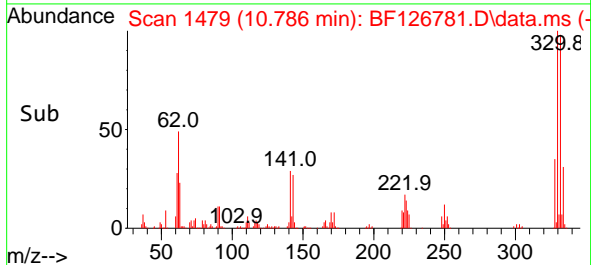
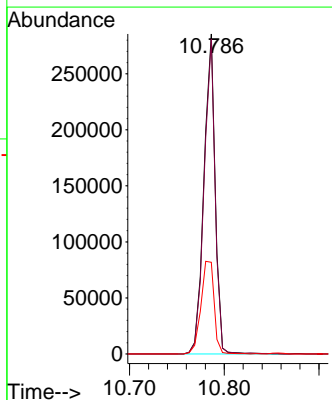
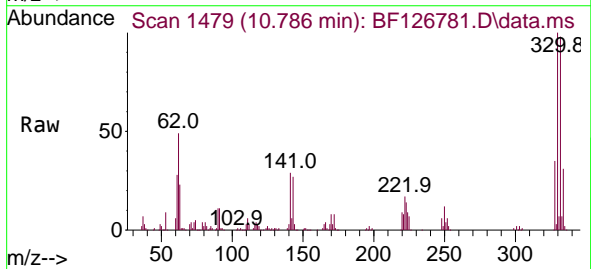

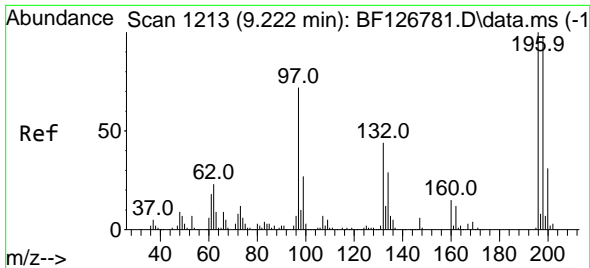

#43
 2,4,6-Trichlorophenol
 Concen: 38.119 ng
 RT: 9.222 min Scan# 11
 Delta R.T. 0.000 min
 Lab File: BF126781.D
 Acq: 02 Feb 2022 12:35

Instrument : BNA_F
 ClientSampleId : SSTDICCC040

Tgt Ion:196 Resp: 226646

Ion	Ratio	Lower	Upper
196	100		
198	97.5	78.5	117.7
200	31.1	24.9	37.3

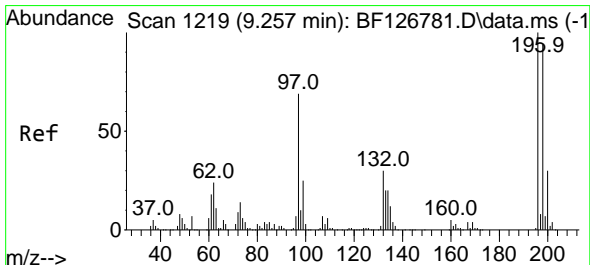
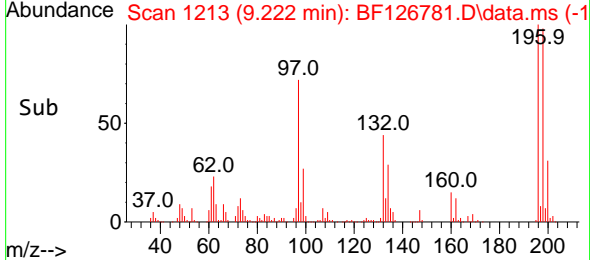
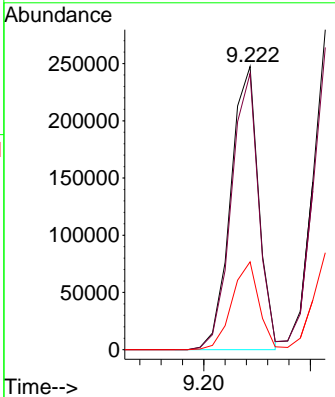
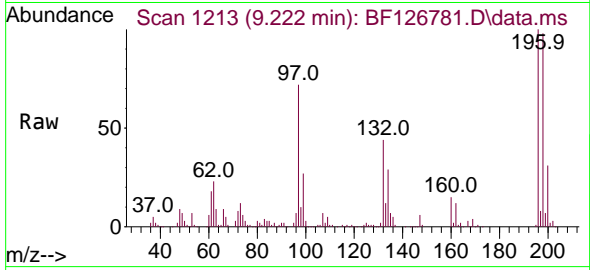

#44
 2,4,5-Trichlorophenol
 Concen: 38.933 ng
 RT: 9.257 min Scan# 1219
 Delta R.T. 0.000 min
 Lab File: BF126781.D
 Acq: 02 Feb 2022 12:35

Tgt Ion:196 Resp: 239744

Ion	Ratio	Lower	Upper
196	100		
198	94.4	82.0	123.0
97	69.0	53.5	80.3
132	29.9	28.7	43.1

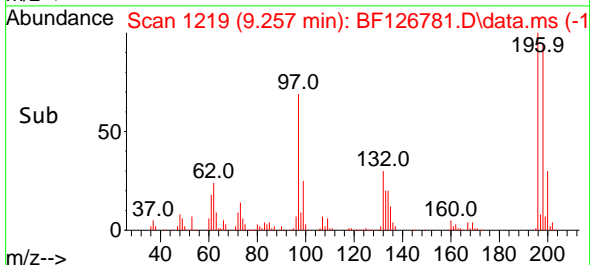
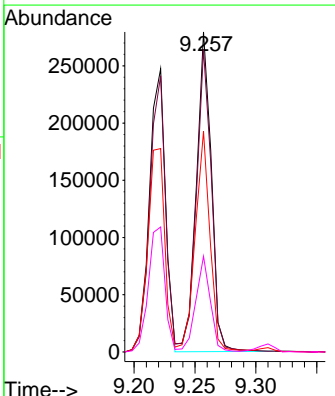
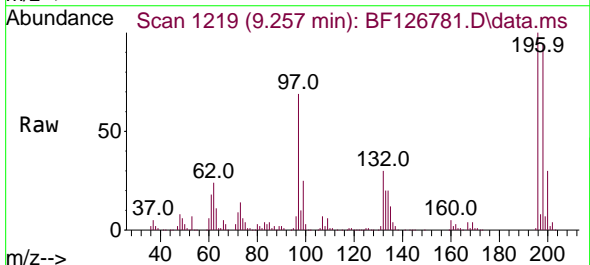

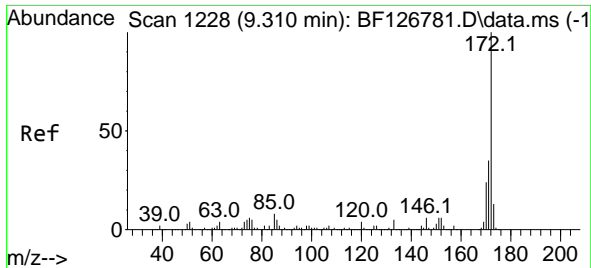

#45
 2-Fluorobiphenyl
 Concen: 70.752 ng
 RT: 9.310 min Scan# 11
 Delta R.T. 0.000 min
 Lab File: BF126781.D
 Acq: 02 Feb 2022 12:35

Instrument :
 BNA_F
 ClientSampleId :
 SSTDICCC040

Tgt Ion:172 Resp: 1373728

Ion	Ratio	Lower	Upper
172	100		
171	34.9	28.3	42.5
170	23.7	19.0	28.6

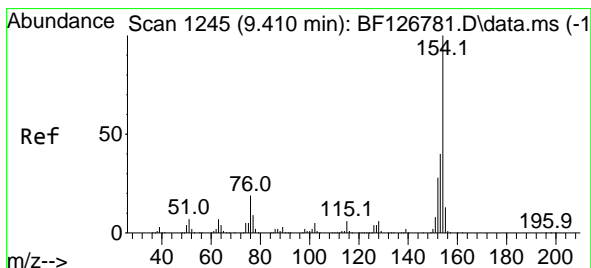
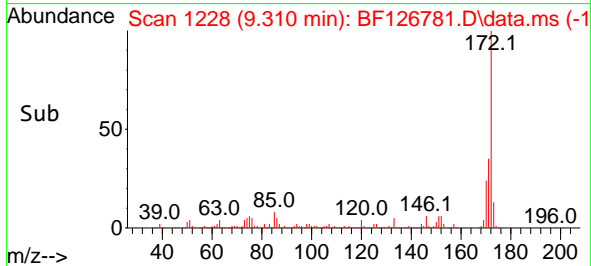
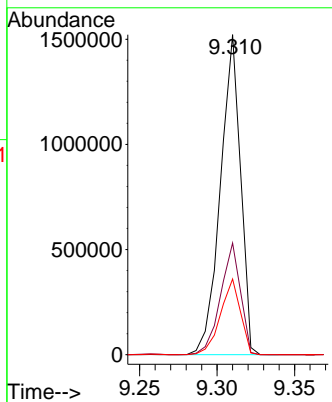
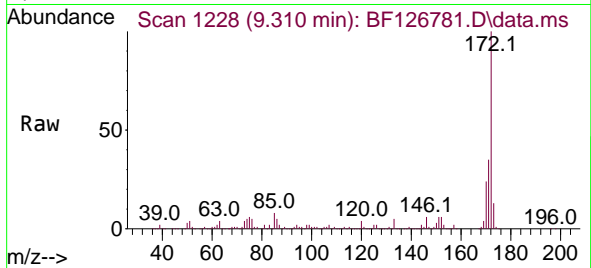

#46
 1,1'-Biphenyl
 Concen: 36.372 ng
 RT: 9.410 min Scan# 1245
 Delta R.T. 0.000 min
 Lab File: BF126781.D
 Acq: 02 Feb 2022 12:35

Tgt Ion:154 Resp: 814818

Ion	Ratio	Lower	Upper
154	100		
153	40.3	19.0	59.0
76	19.1	0.0	34.5

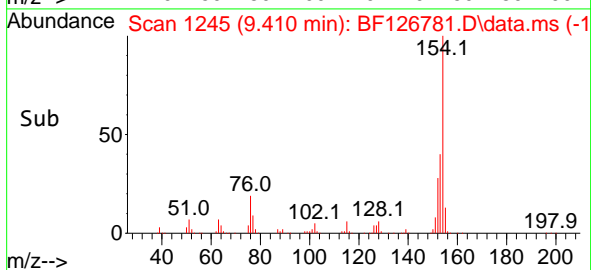
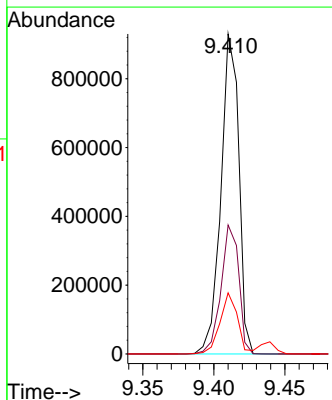
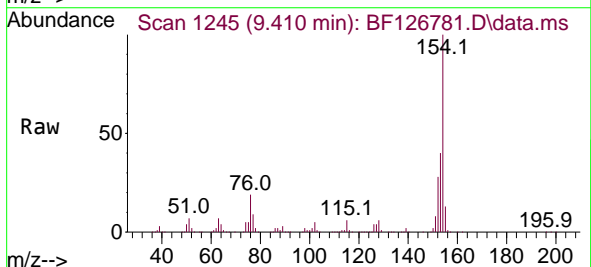

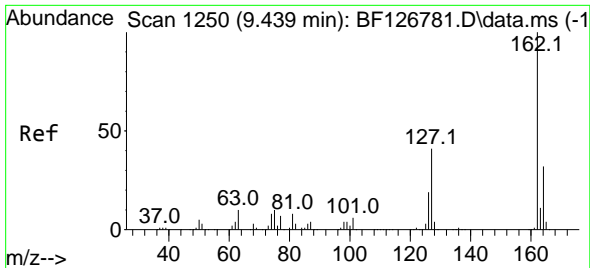

#47
 2-Chloronaphthalene
 Concen: 36.812 ng
 RT: 9.439 min Scan# 11
 Delta R.T. 0.000 min
 Lab File: BF126781.D
 Acq: 02 Feb 2022 12:35

Instrument :

BNA_F

ClientSampleId :

SSTDICCC040

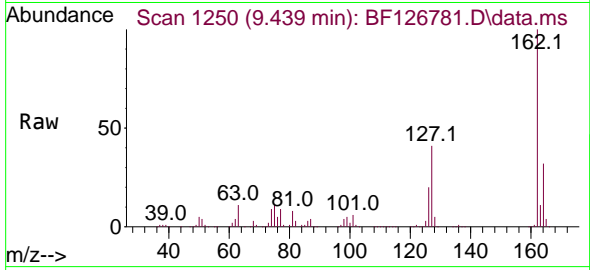

Tgt Ion:162 Resp: 647916
 Ion Ratio Lower Upper
 162 100
 127 41.5 33.5 50.3
 164 32.3 26.2 39.4

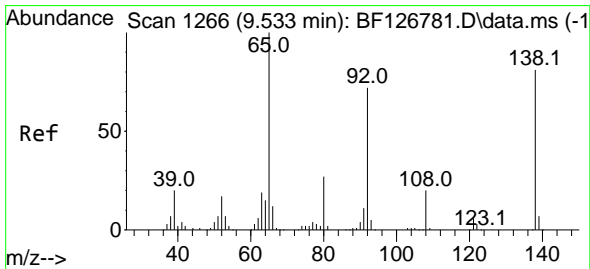
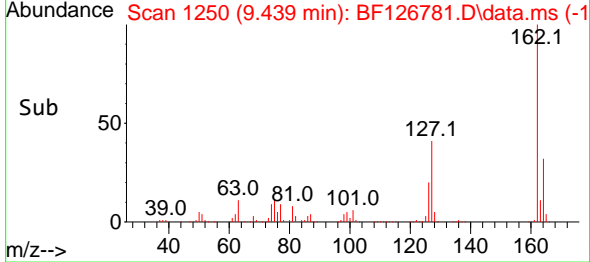
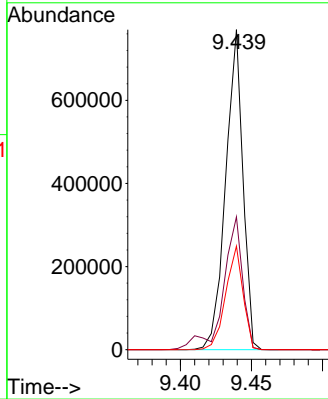

#48
 2-Nitroaniline
 Concen: 44.793 ng
 RT: 9.533 min Scan# 1266
 Delta R.T. 0.000 min
 Lab File: BF126781.D
 Acq: 02 Feb 2022 12:35

Tgt Ion: 65 Resp: 272206
 Ion Ratio Lower Upper
 65 100
 92 72.2 54.4 81.6
 138 80.9 72.5 108.7

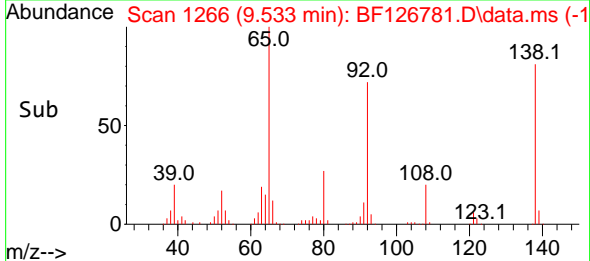
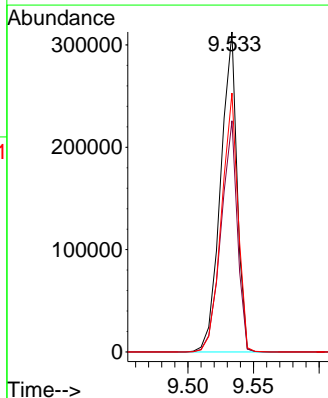
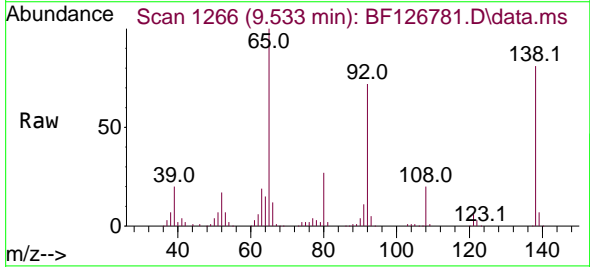

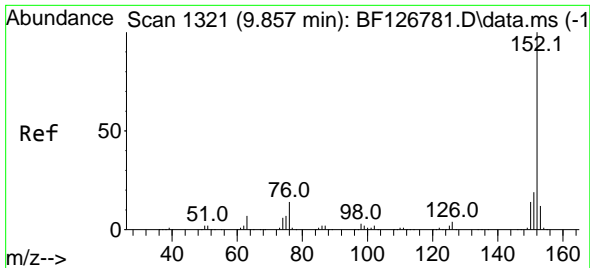

#49
 Acenaphthylene
 Concen: 36.491 ng
 RT: 9.857 min Scan# 11
 Delta R.T. 0.000 min
 Lab File: BF126781.D
 Acq: 02 Feb 2022 12:35

Instrument : BNA_F
 ClientSampleId : SSTDICCC040

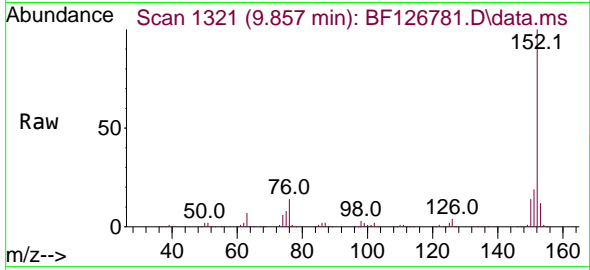

Tgt Ion:152 Resp: 1007481
 Ion Ratio Lower Upper
 152 100
 151 19.4 15.7 23.5
 153 12.5 11.4 17.0

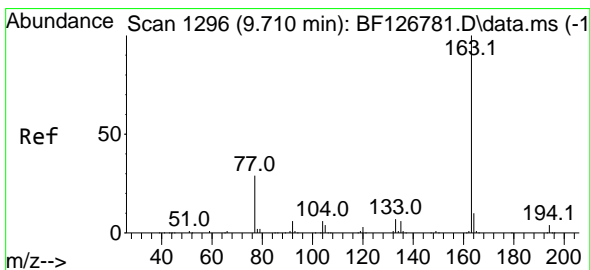
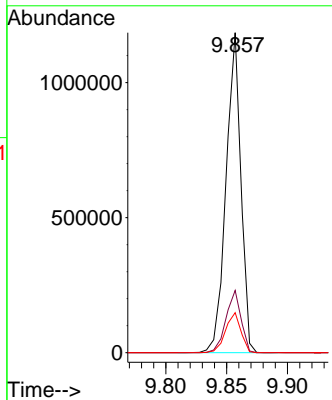
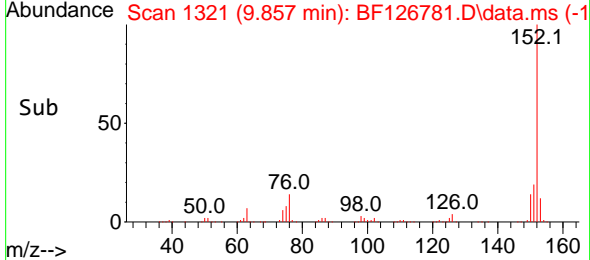

#50
 Dimethylphthalate
 Concen: 36.733 ng
 RT: 9.710 min Scan# 1296
 Delta R.T. 0.000 min
 Lab File: BF126781.D
 Acq: 02 Feb 2022 12:35

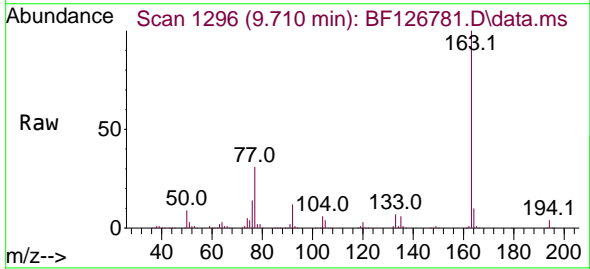

Tgt Ion:163 Resp: 774720
 Ion Ratio Lower Upper
 163 100
 194 3.7 2.6 3.8
 164 10.3 7.8 11.8

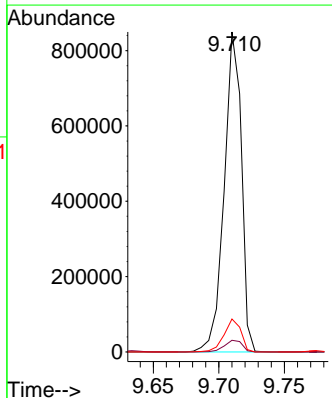
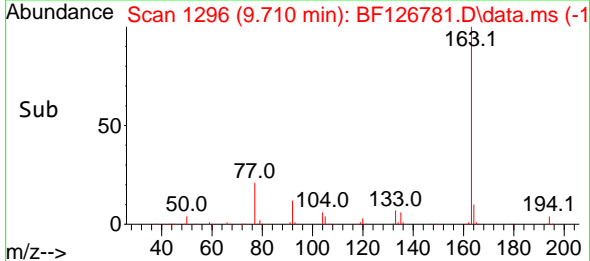

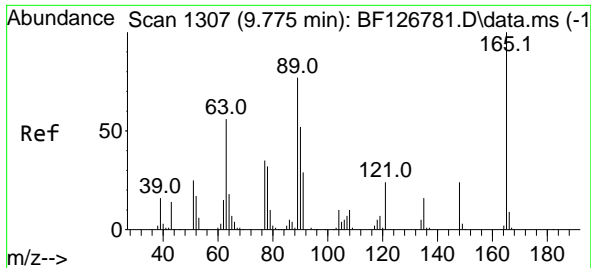

#51
 2,6-Dinitrotoluene
 Concen: 44.678 ng
 RT: 9.775 min Scan# 11
 Delta R.T. 0.000 min
 Lab File: BF126781.D
 Acq: 02 Feb 2022 12:35

Instrument : BNA_F
 ClientSampleId : SSTDICCC040

Tgt Ion	Resp	Lower	Upper
165	100		
63	69.4	48.4	72.6
89	76.8	50.5	75.7#

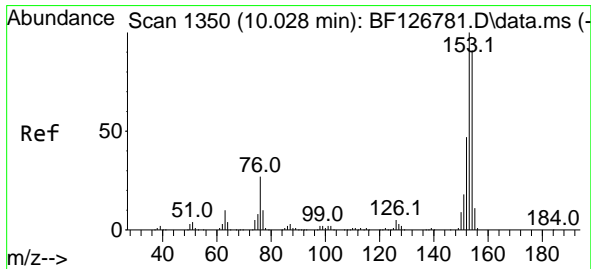
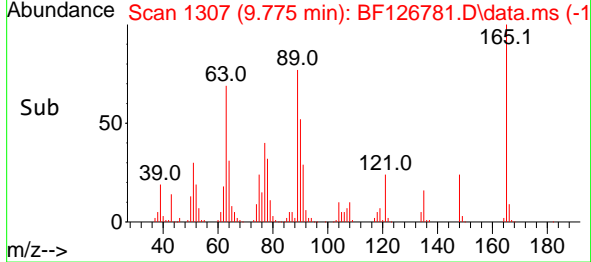
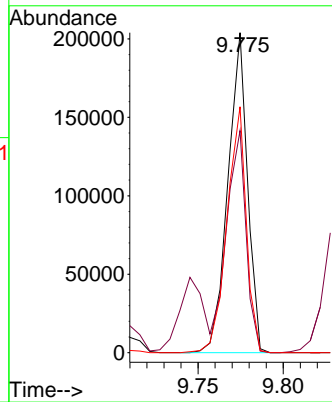
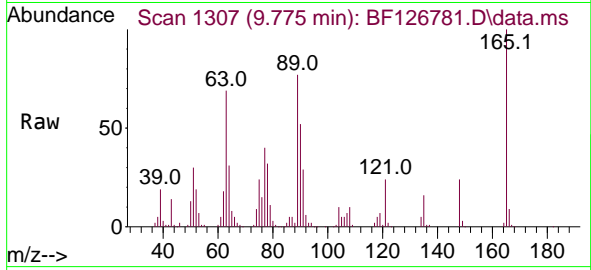

#52
 Acenaphthene
 Concen: 38.258 ng
 RT: 10.028 min Scan# 1350
 Delta R.T. 0.000 min
 Lab File: BF126781.D
 Acq: 02 Feb 2022 12:35

Tgt Ion	Resp	Lower	Upper
154	100		
153	109.3	87.8	131.6
152	51.4	39.4	59.2

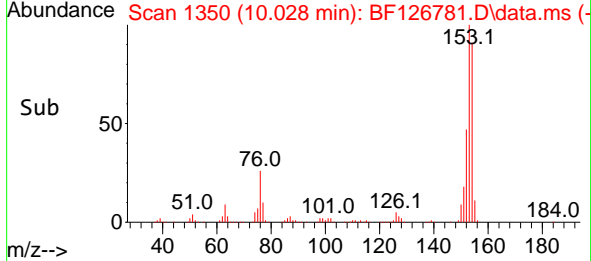
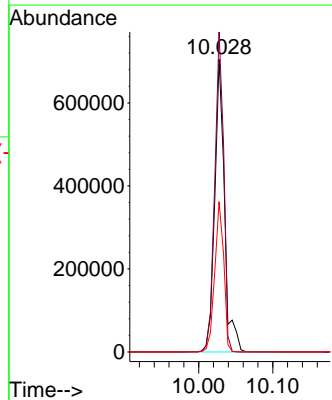
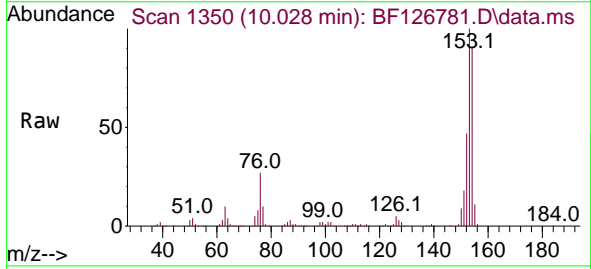

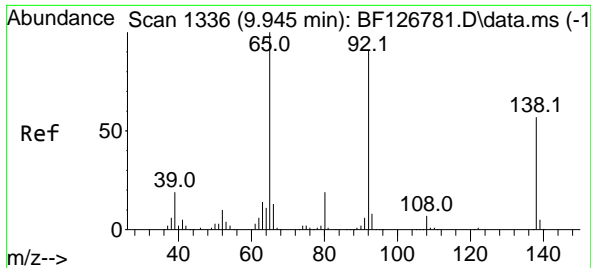

#53
 3-Nitroaniline
 Concen: 45.145 ng
 RT: 9.945 min Scan# 1336
 Delta R.T. 0.000 min
 Lab File: BF126781.D
 Acq: 02 Feb 2022 12:35

Instrument : BNA_F
 ClientSampleId : SSTDICCC040

Tgt Ion:138 Resp: 188107

Ion	Ratio	Lower	Upper
138	100		
108	12.8	8.6	13.0
92	159.8	105.0	157.6

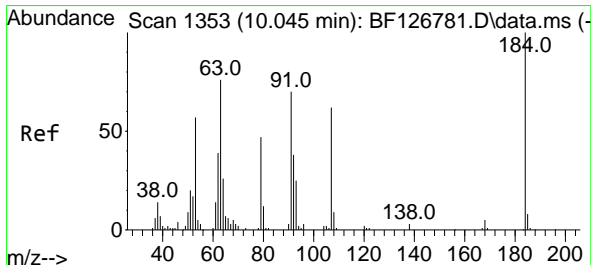
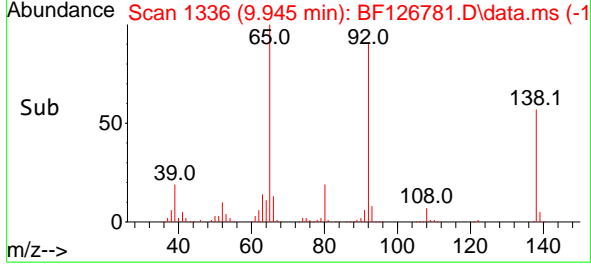
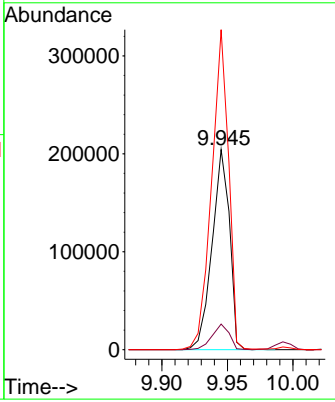
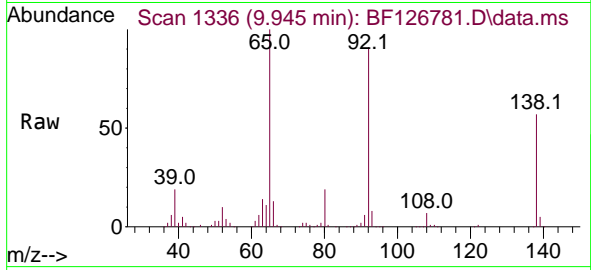

#54
 2,4-Dinitrophenol
 Concen: 68.923 ng
 RT: 10.045 min Scan# 1353
 Delta R.T. 0.000 min
 Lab File: BF126781.D
 Acq: 02 Feb 2022 12:35

Tgt Ion:184 Resp: 91517

Ion	Ratio	Lower	Upper
184	100		
63	86.1	70.4	105.6
154	68.9	49.7	74.5

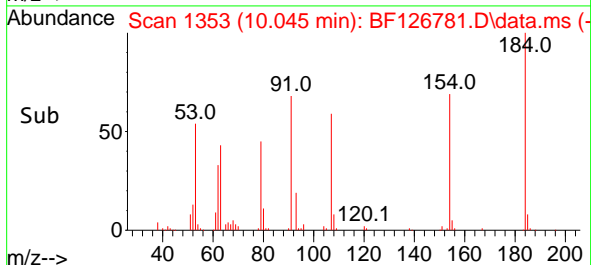
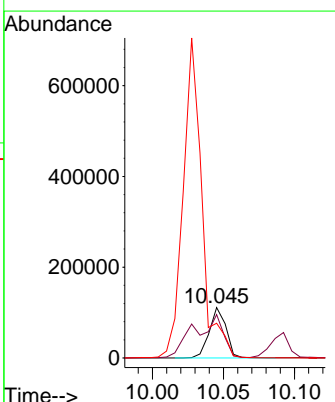
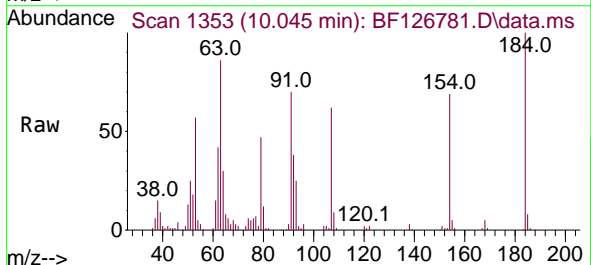

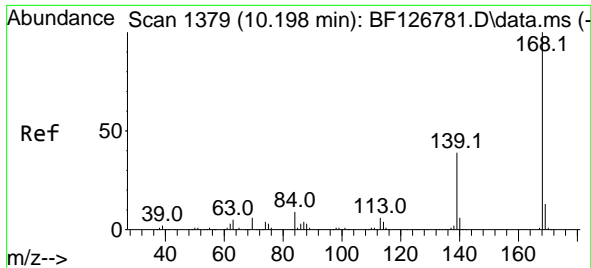

#55
 Dibenzofuran
 Concen: 36.789 ng
 RT: 10.198 min Scan# 11
 Delta R.T. 0.000 min
 Lab File: BF126781.D
 Acq: 02 Feb 2022 12:35

Instrument :
 BNA_F
 ClientSampleId :
 SSTDICC040

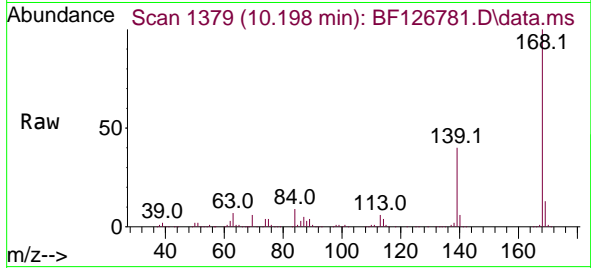

Tgt Ion:168 Resp: 933182
 Ion Ratio Lower Upper
 168 100
 139 39.5 30.6 46.0
 169 13.4 10.0 15.0

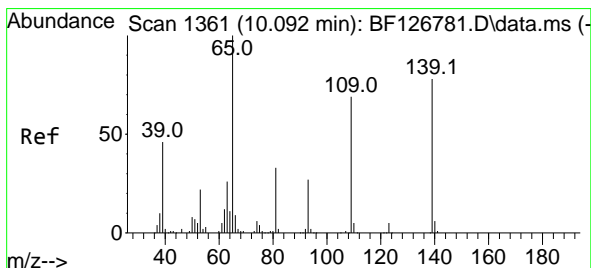
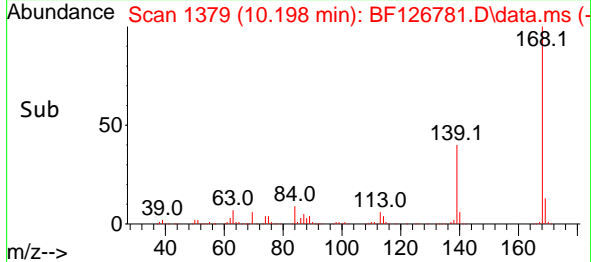
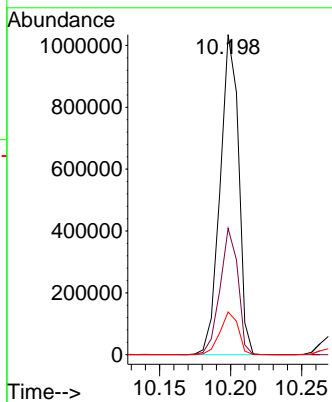

#56
 4-Nitrophenol
 Concen: 42.568 ng
 RT: 10.092 min Scan# 1361
 Delta R.T. 0.000 min
 Lab File: BF126781.D
 Acq: 02 Feb 2022 12:35

Tgt Ion:139 Resp: 141239
 Ion Ratio Lower Upper
 139 100
 109 89.0 44.1 84.1#
 65 129.3 85.5 125.5#

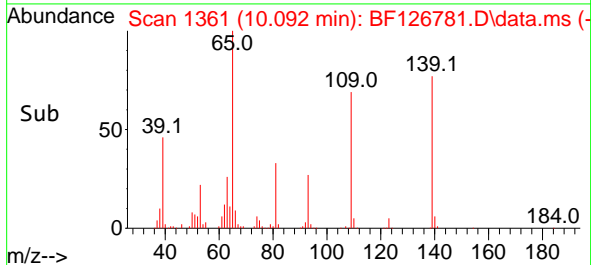
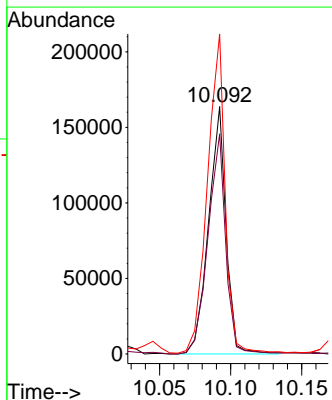
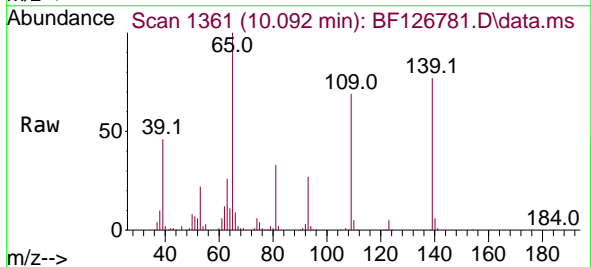

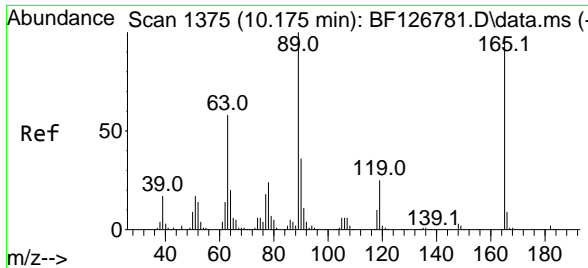

#57
 2,4-Dinitrotoluene
 Concen: 49.662 ng
 RT: 10.175 min Scan# 11
 Delta R.T. 0.000 min
 Lab File: BF126781.D
 Acq: 02 Feb 2022 12:35

Instrument : BNA_F
 ClientSampleId : SSTDICCC040

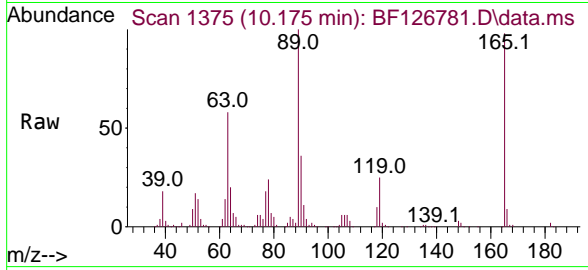

Tgt Ion:165 Resp: 219319

Ion	Ratio	Lower	Upper
165	100		
63	59.6	43.0	64.6
89	102.1	71.0	106.4
182	2.4	1.6	2.4

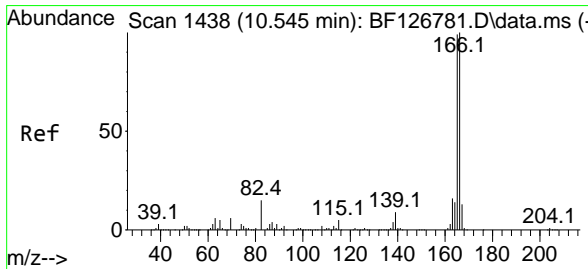
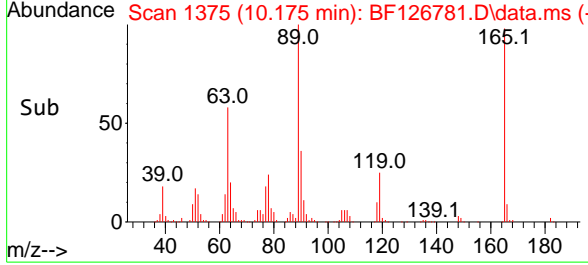
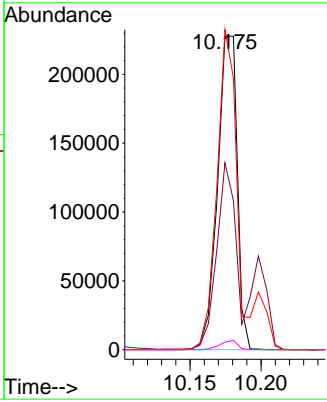

#58
 Fluorene
 Concen: 35.865 ng
 RT: 10.545 min Scan# 1438
 Delta R.T. 0.000 min
 Lab File: BF126781.D
 Acq: 02 Feb 2022 12:35

Tgt Ion:166 Resp: 686865

Ion	Ratio	Lower	Upper
166	100		
165	99.2	77.7	116.5
167	13.5	10.7	16.1

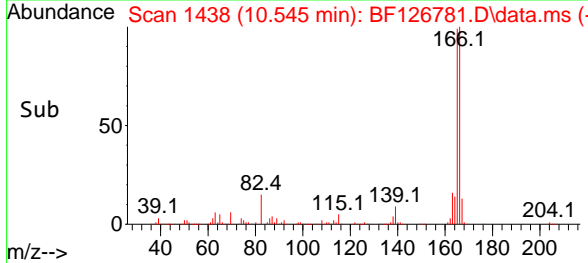
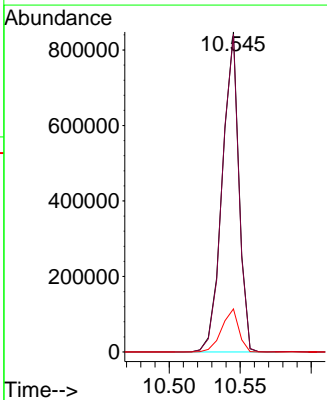
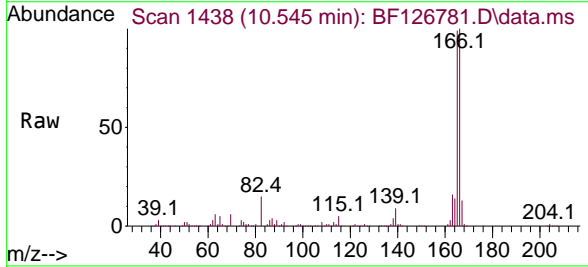

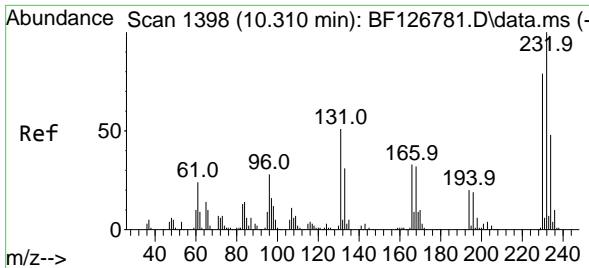

#59
 2,3,4,6-Tetrachlorophenol
 Concen: 40.797 ng
 RT: 10.310 min Scan# 11
 Delta R.T. 0.000 min
 Lab File: BF126781.D
 Acq: 02 Feb 2022 12:35

Instrument :
 BNA_F
 ClientSampleId :
 SSTDICCC040

Tgt Ion: 232 Resp: 205393

Ion	Ratio	Lower	Upper
232	100		
131	46.6	50.0	75.0#
130	2.2	2.2	3.2
166	30.6	29.0	43.4

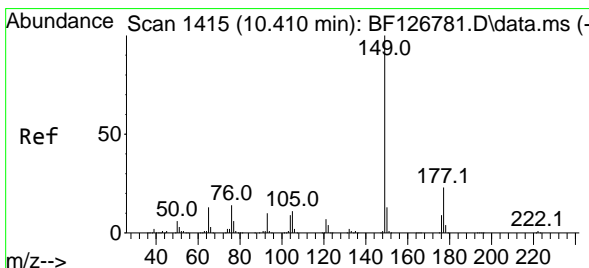
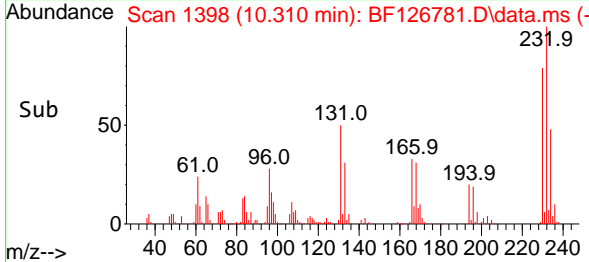
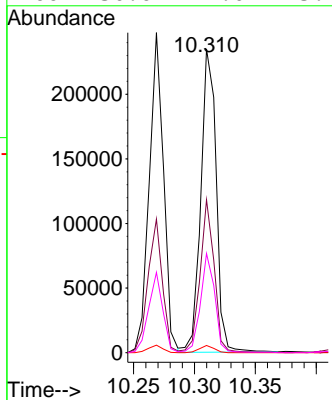
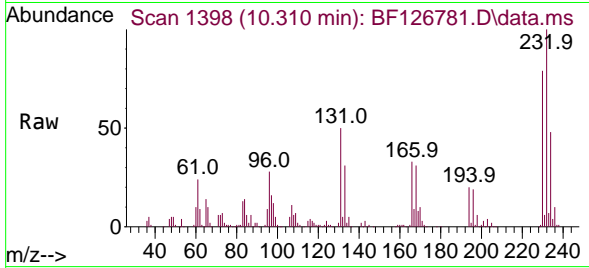

#60
 Diethylphthalate
 Concen: 35.985 ng
 RT: 10.410 min Scan# 1415
 Delta R.T. 0.000 min
 Lab File: BF126781.D
 Acq: 02 Feb 2022 12:35

Tgt Ion: 149 Resp: 754424

Ion	Ratio	Lower	Upper
149	100		
177	23.1	16.7	25.1
150	12.6	9.8	14.8

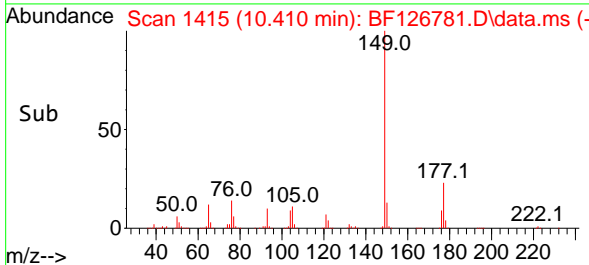
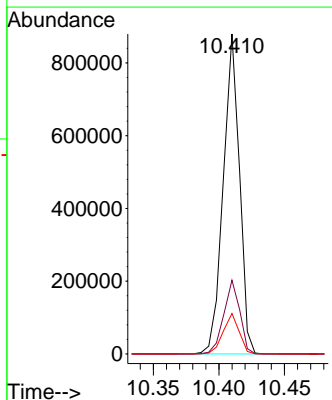
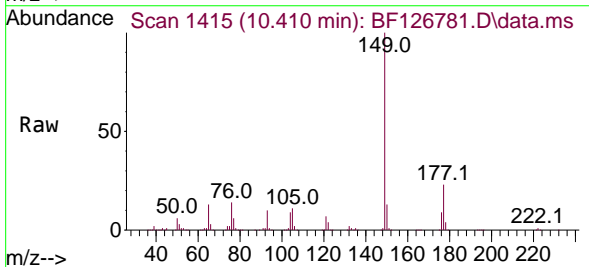

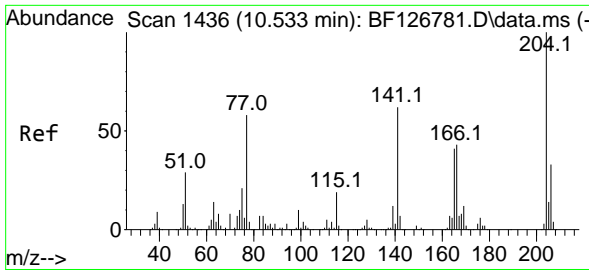

#61
 4-Chlorophenyl-phenylether
 Concen: 36.862 ng
 RT: 10.533 min Scan# 1436
 Delta R.T. 0.000 min
 Lab File: BF126781.D
 Acq: 02 Feb 2022 12:35

Instrument :
 BNA_F
 ClientSampleId :
 SSTDICCC040

Tgt Ion:204 Resp: 352574
 Ion Ratio Lower Upper
 204 100
 206 33.2 26.3 39.5
 141 61.6 59.0 88.6

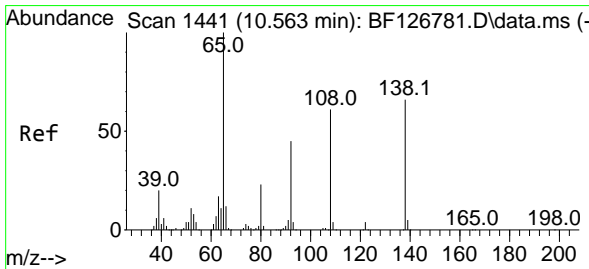
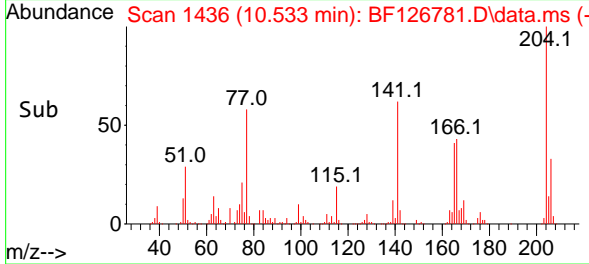
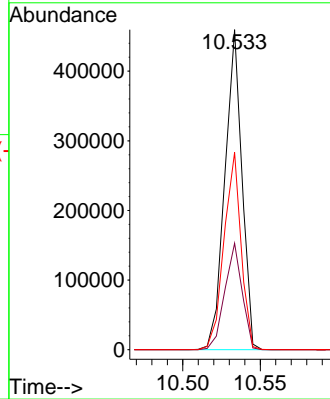
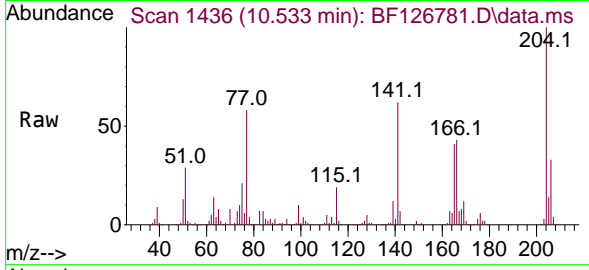

#62
 4-Nitroaniline
 Concen: 44.815 ng
 RT: 10.563 min Scan# 1441
 Delta R.T. 0.000 min
 Lab File: BF126781.D
 Acq: 02 Feb 2022 12:35

Tgt Ion:138 Resp: 181226
 Ion Ratio Lower Upper
 138 100
 92 68.9 36.2 76.2
 108 91.9 46.7 86.7#

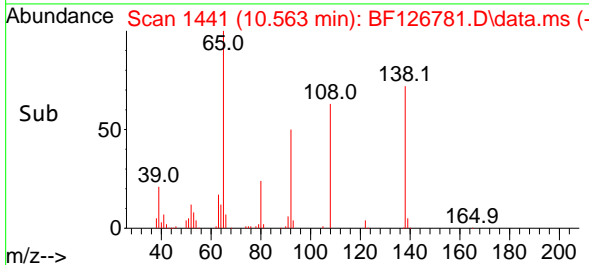
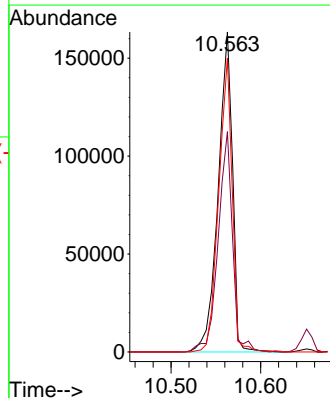
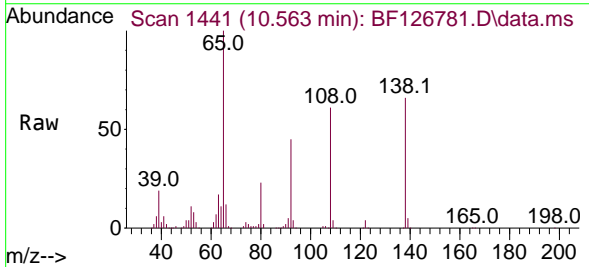

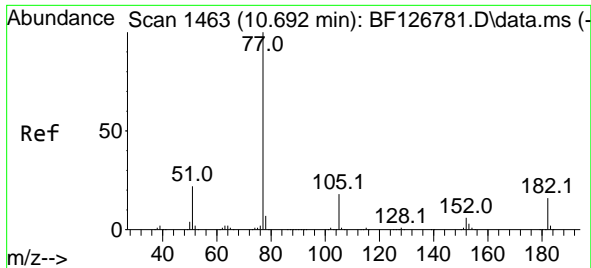

#63
 Azobenzene
 Concen: 34.043 ng
 RT: 10.692 min Scan# 1463
 Delta R.T. 0.000 min
 Lab File: BF126781.D
 Acq: 02 Feb 2022 12:35

Instrument : BNA_F
 ClientSampleId : SSTDICCC040

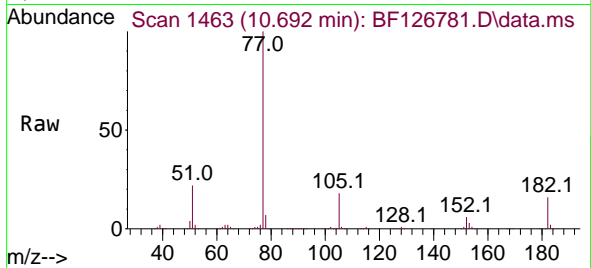

Tgt Ion: 77 Resp: 1056203

Ion	Ratio	Lower	Upper
77	100		
182	16.5	0.0	39.0
105	18.3	3.2	43.2
51	22.3	8.2	48.2

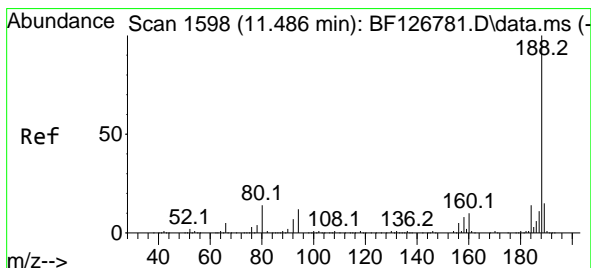
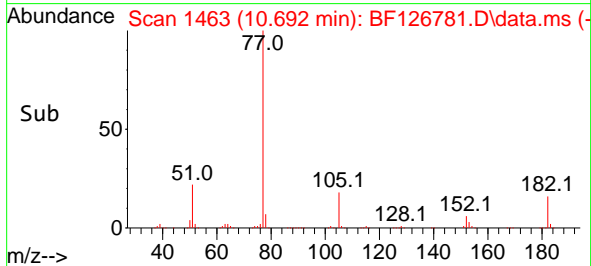
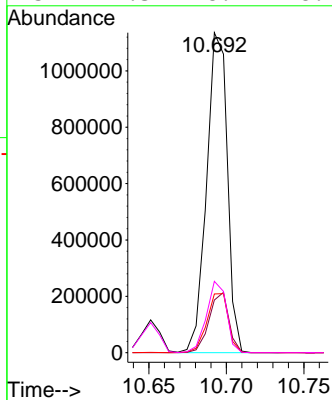

#64
 Phenanthrene-d10
 Concen: 20.000 ng
 RT: 11.486 min Scan# 1598
 Delta R.T. 0.000 min
 Lab File: BF126781.D
 Acq: 02 Feb 2022 12:35

Tgt Ion: 188 Resp: 506681

Ion	Ratio	Lower	Upper
188	100		
94	12.3	10.1	15.1
80	13.8	11.8	17.6

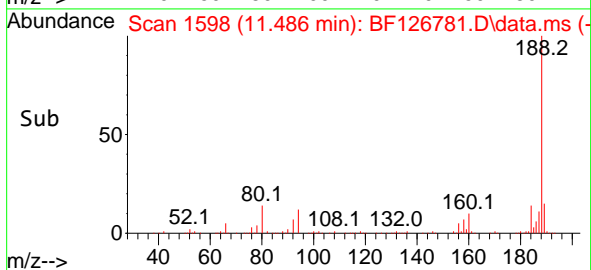
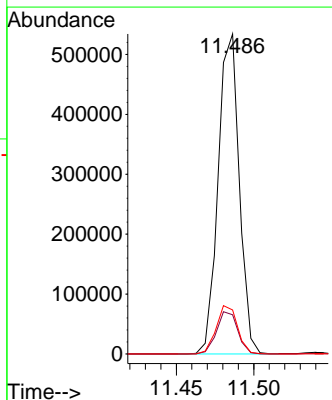
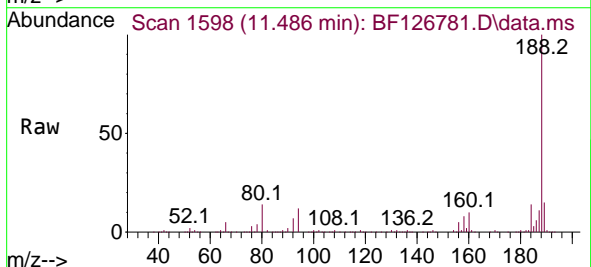

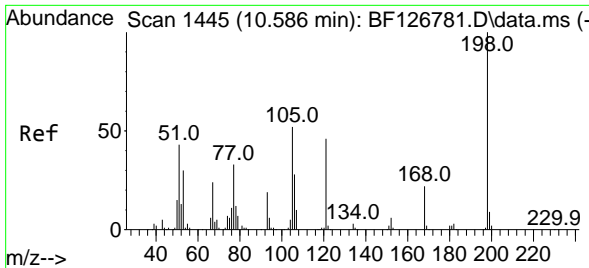

#65
 4,6-Dinitro-2-methylphenol
 Concen: 60.207 ng
 RT: 10.586 min Scan# 1445
 Delta R.T. 0.000 min
 Lab File: BF126781.D
 Acq: 02 Feb 2022 12:35

Instrument :
 BNA_F
 ClientSampleId :
 SSTDICCC040

Tgt Ion:198 Resp: 129342

Ion	Ratio	Lower	Upper
198	100		
51	47.6	32.0	72.0
105	52.4	32.7	72.7

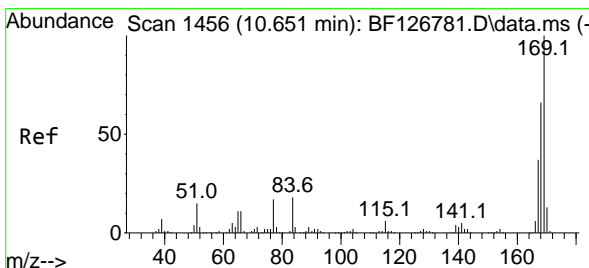
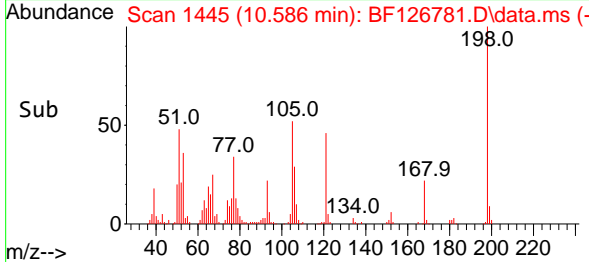
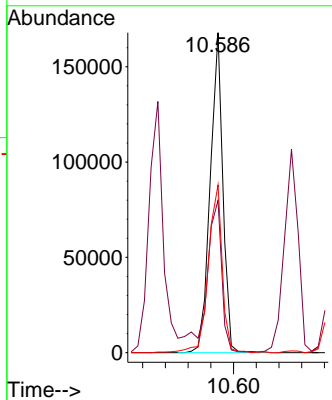
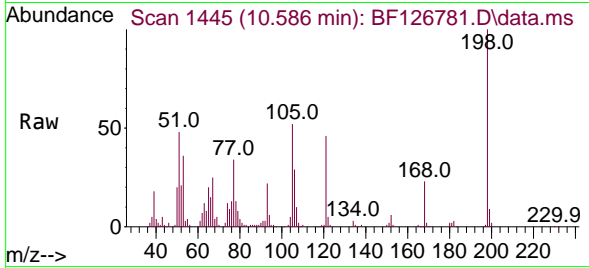

#66
 n-Nitrosodiphenylamine
 Concen: 35.972 ng
 RT: 10.651 min Scan# 1456
 Delta R.T. 0.000 min
 Lab File: BF126781.D
 Acq: 02 Feb 2022 12:35

Tgt Ion:169 Resp: 615241

Ion	Ratio	Lower	Upper
169	100		
168	66.3	53.4	80.0
167	36.8	29.4	44.0

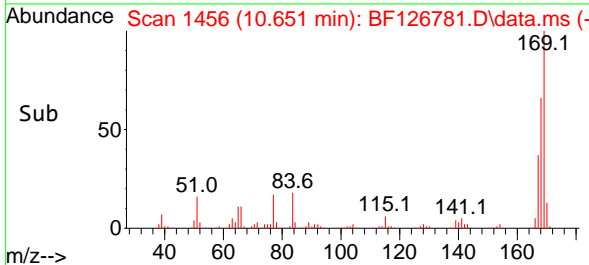
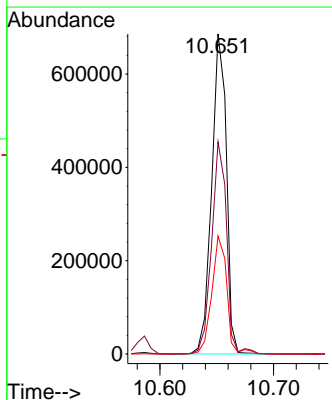
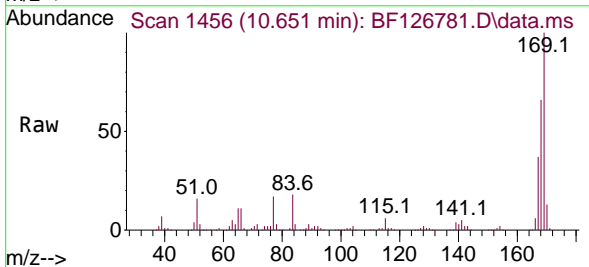

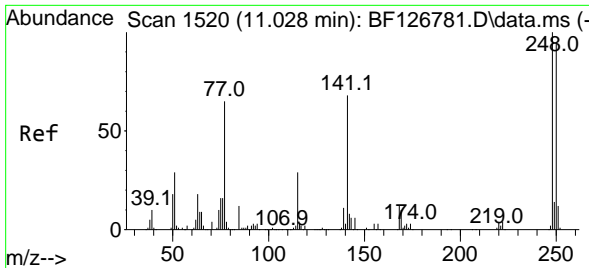

#67
 4-Bromophenyl-phenylether
 Concen: 38.526 ng
 RT: 11.028 min Scan# 1520
 Delta R.T. 0.000 min
 Lab File: BF126781.D
 Acq: 02 Feb 2022 12:35

Instrument :
 BNA_F
 ClientSampleId :
 SSTDICC040

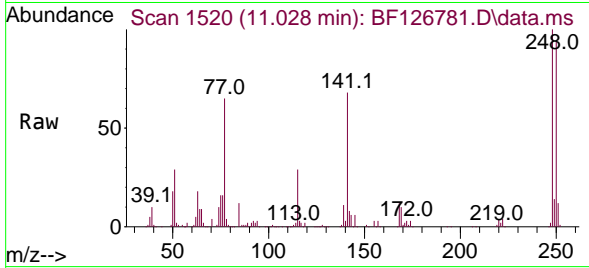

Tgt Ion:248 Resp: 224973
 Ion Ratio Lower Upper
 248 100
 250 93.8 76.2 114.4
 141 67.9 66.2 99.4

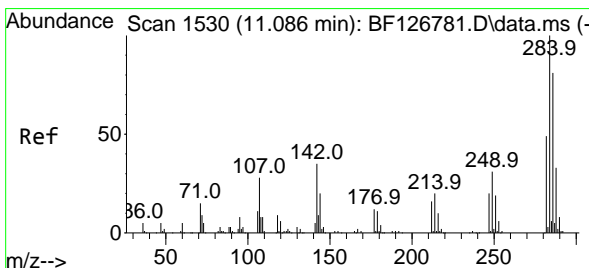
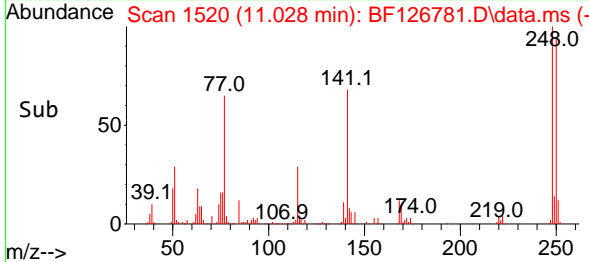
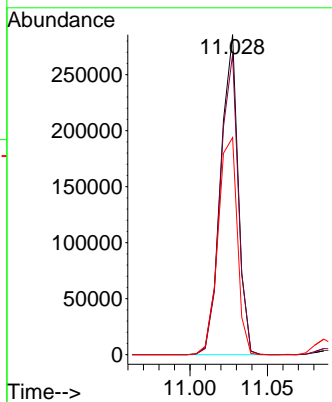

#68
 Hexachlorobenzene
 Concen: 38.367 ng
 RT: 11.086 min Scan# 1530
 Delta R.T. 0.000 min
 Lab File: BF126781.D
 Acq: 02 Feb 2022 12:35

Tgt Ion:284 Resp: 239039
 Ion Ratio Lower Upper
 284 100
 142 34.5 30.7 46.1
 249 31.5 21.1 31.7

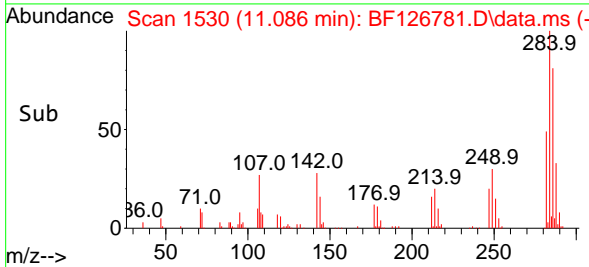
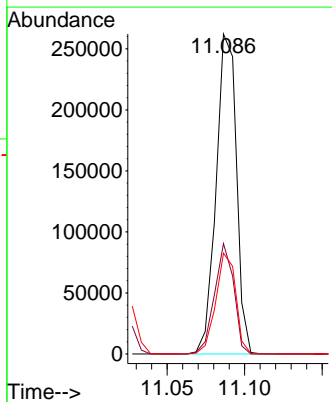
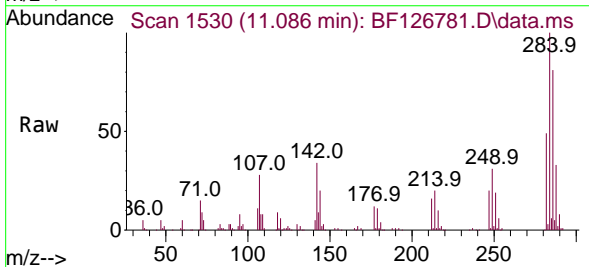

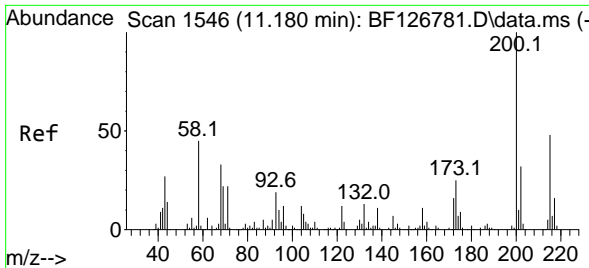

#69
 Atrazine
 Concen: 37.436 ng
 RT: 11.180 min Scan# 11
 Delta R.T. 0.000 min
 Lab File: BF126781.D
 Acq: 02 Feb 2022 12:35

Instrument : BNA_F
 ClientSampleId : SSTDICCC040

Tgt Ion:200 Resp: 204485

Ion	Ratio	Lower	Upper
200	100		
173	25.3	9.2	49.2
215	48.3	23.2	63.2

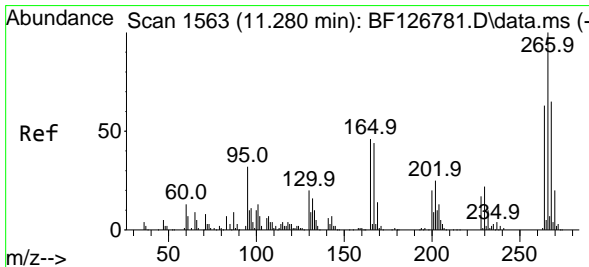
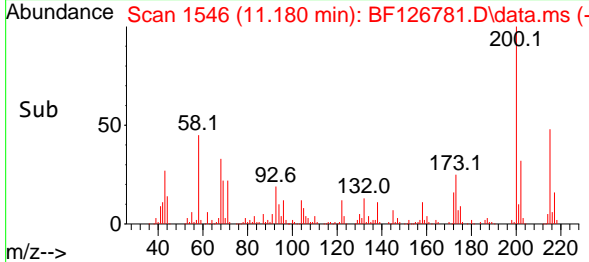
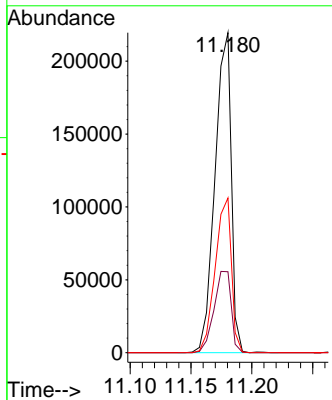
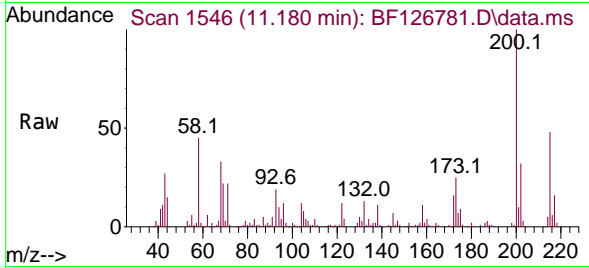

#70
 Pentachlorophenol
 Concen: 40.867 ng
 RT: 11.280 min Scan# 1563
 Delta R.T. 0.000 min
 Lab File: BF126781.D
 Acq: 02 Feb 2022 12:35

Tgt Ion:266 Resp: 148058

Ion	Ratio	Lower	Upper
266	100		
268	64.6	52.3	78.5
264	62.9	50.4	75.6

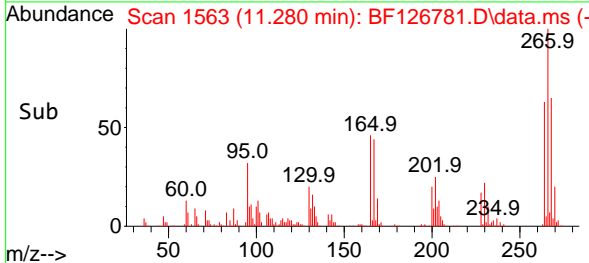
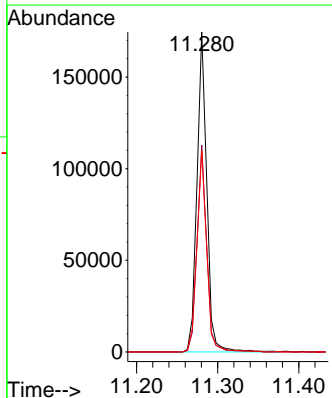
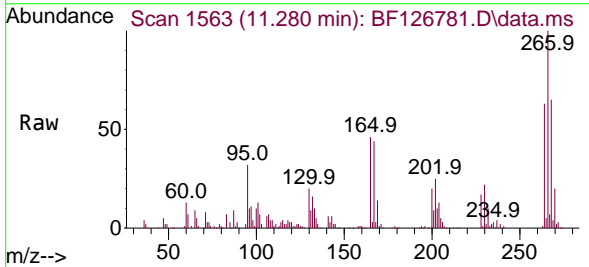

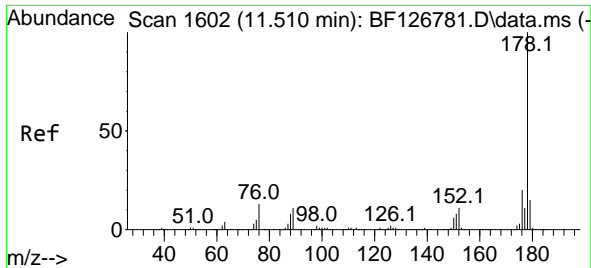

#71
 Phenanthrene
 Concen: 36.299 ng
 RT: 11.510 min Scan# 1602
 Delta R.T. 0.000 min
 Lab File: BF126781.D
 Acq: 02 Feb 2022 12:35

Instrument :
 BNA_F
 ClientSampleId :
 SSTDICCC040

Tgt Ion:178 Resp: 1050767
 Ion Ratio Lower Upper
 178 100
 176 19.6 15.7 23.5
 179 15.5 12.3 18.5

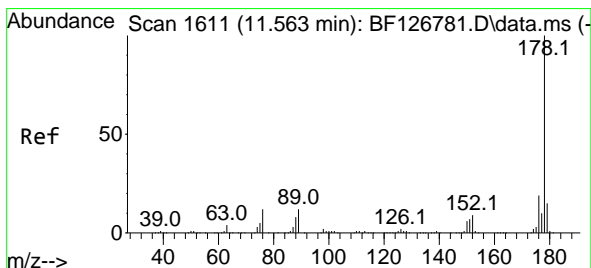
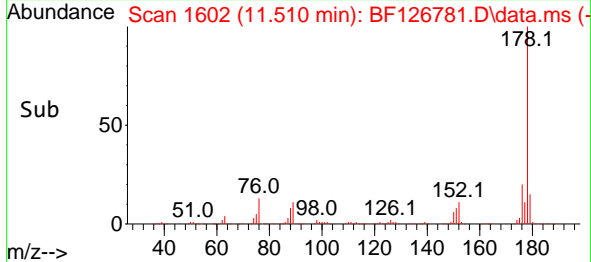
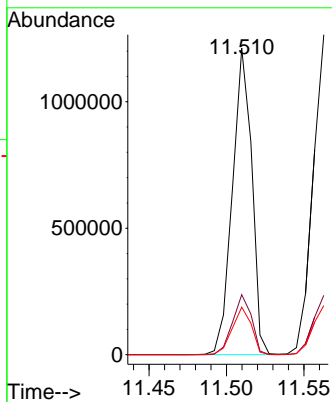
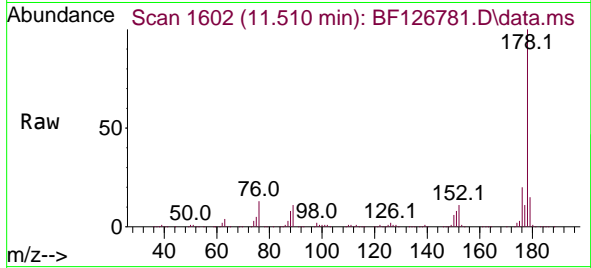

#72
 Anthracene
 Concen: 35.946 ng
 RT: 11.563 min Scan# 1611
 Delta R.T. 0.000 min
 Lab File: BF126781.D
 Acq: 02 Feb 2022 12:35

Tgt Ion:178 Resp: 1044011
 Ion Ratio Lower Upper
 178 100
 176 18.5 15.0 22.6
 179 15.3 12.5 18.7

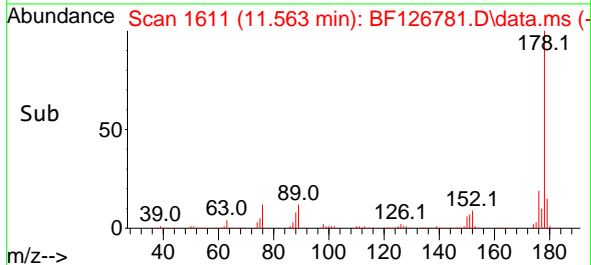
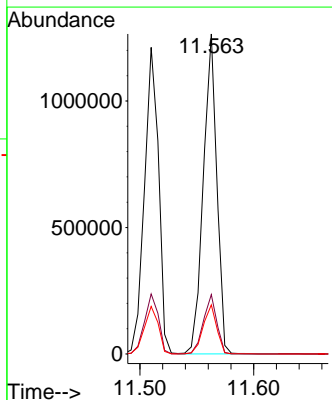
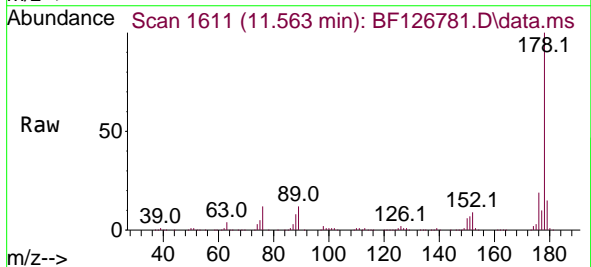

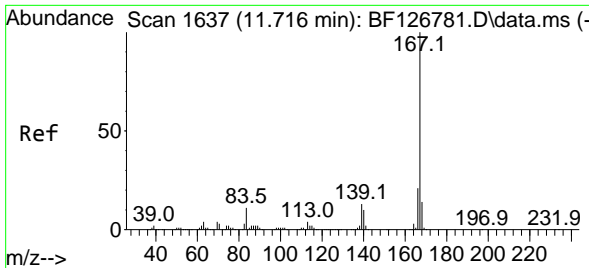

#73
 Carbazole
 Concen: 35.842 ng
 RT: 11.716 min Scan# 1637
 Delta R.T. 0.000 min
 Lab File: BF126781.D
 Acq: 02 Feb 2022 12:35

Instrument : BNA_F
 ClientSampleId : SSTDICCC040

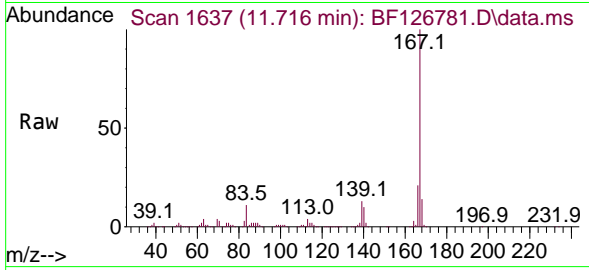

Tgt Ion:167 Resp: 977326

Ion	Ratio	Lower	Upper
167	100		
166	21.5	16.9	25.3
139	12.8	11.3	16.9

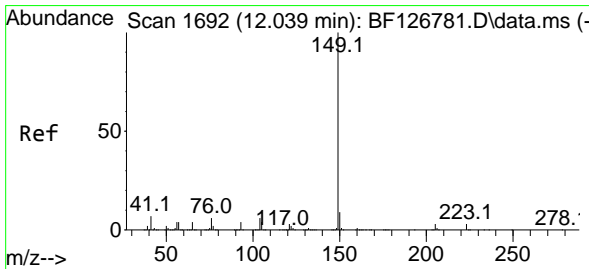
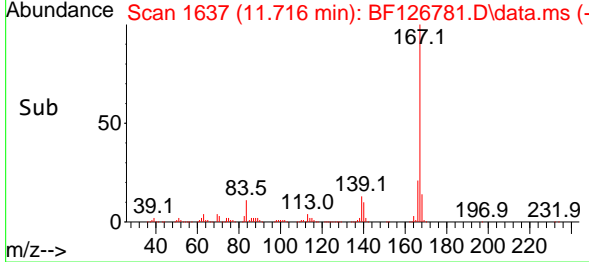
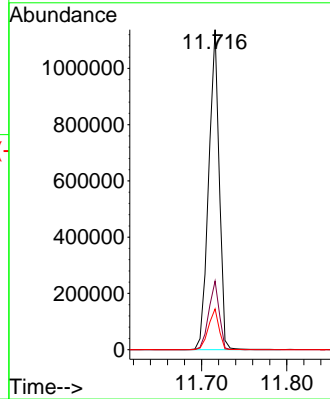

#74
 Di-n-butylphthalate
 Concen: 35.321 ng
 RT: 12.039 min Scan# 1692
 Delta R.T. 0.000 min
 Lab File: BF126781.D
 Acq: 02 Feb 2022 12:35

Tgt Ion:149 Resp: 1161421

Ion	Ratio	Lower	Upper
149	100		
150	9.3	7.2	10.8
104	6.3	4.2	6.2

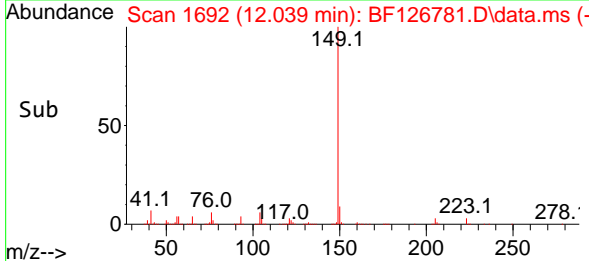
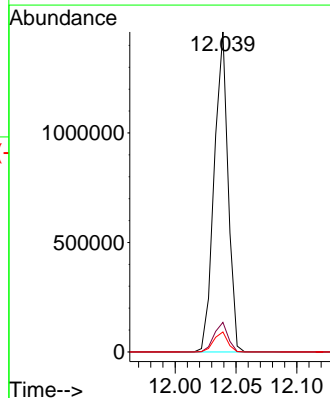
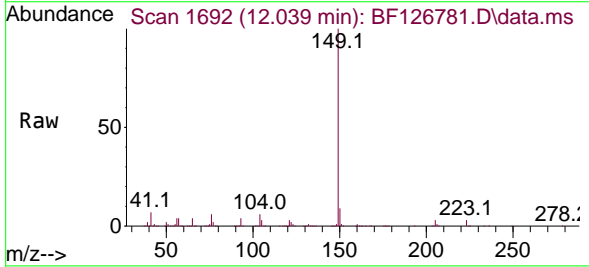

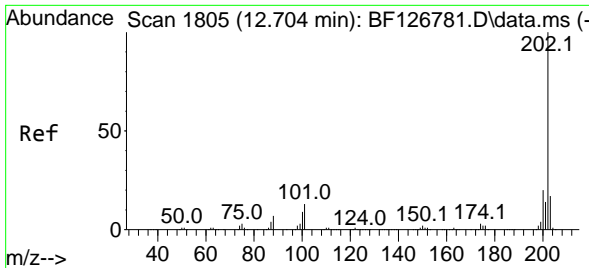

#75
 Fluoranthene
 Concen: 37.051 ng
 RT: 12.704 min Scan# 1805
 Delta R.T. 0.000 min
 Lab File: BF126781.D
 Acq: 02 Feb 2022 12:35

Instrument : BNA_F
 ClientSampleId : BF126781.D
 SSTDICCC040

Tgt Ion:202 Resp: 1059358

Ion	Ratio	Lower	Upper
202	100		
101	12.6	0.0	35.7
203	17.1	0.0	37.1

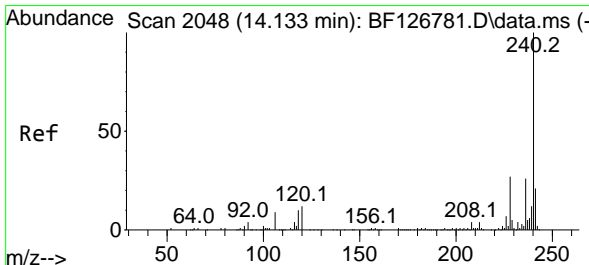
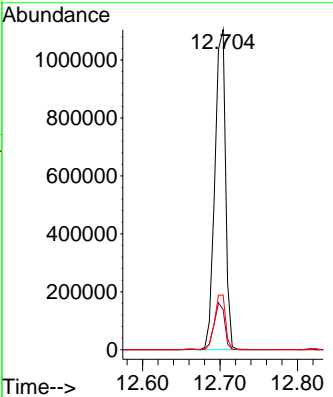
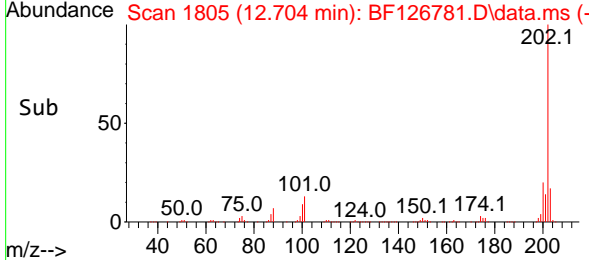
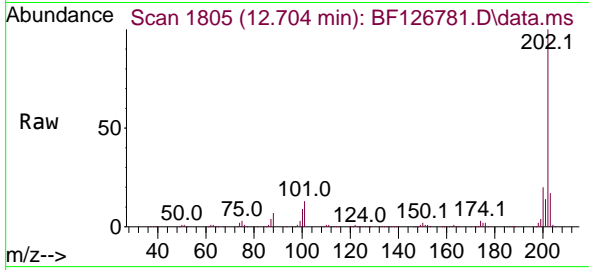

#76
 Chrysene-d12
 Concen: 20.000 ng
 RT: 14.133 min Scan# 2048
 Delta R.T. 0.000 min
 Lab File: BF126781.D
 Acq: 02 Feb 2022 12:35

Tgt Ion:240 Resp: 334092

Ion	Ratio	Lower	Upper
240	100		
120	11.8	14.4	21.6#
236	25.9	20.5	30.7

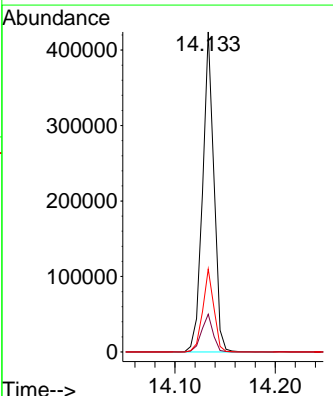
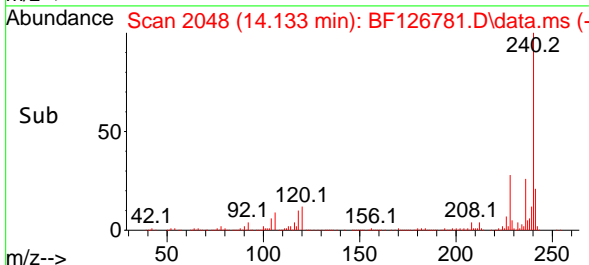
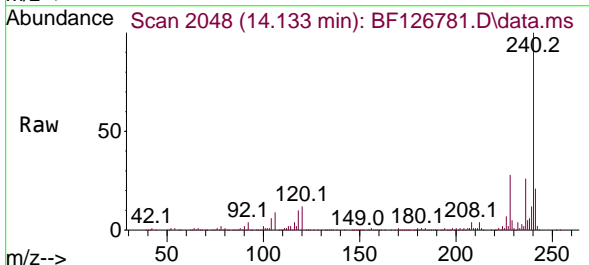

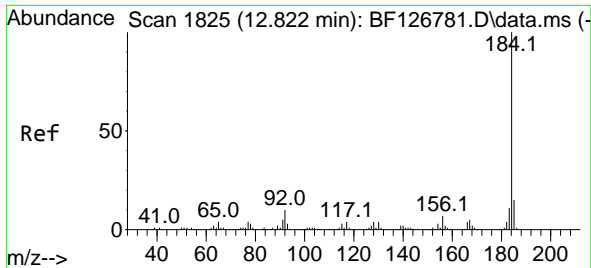

#77
 Benzidine
 Concen: 29.209 ng
 RT: 12.822 min Scan# 1825
 Delta R.T. 0.000 min
 Lab File: BF126781.D
 Acq: 02 Feb 2022 12:35

Instrument : BNA_F
 ClientSampleId : SSTDICCC040

Tgt Ion	Resp	Lower	Upper
184	100		
185	14.8	11.8	17.8
183	10.9	8.2	12.2

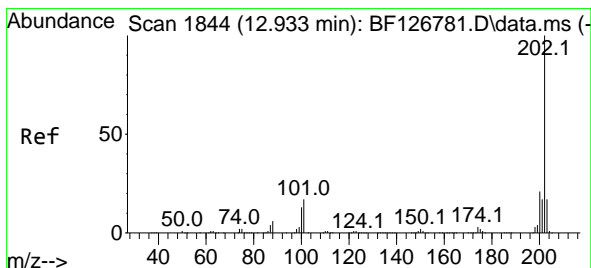
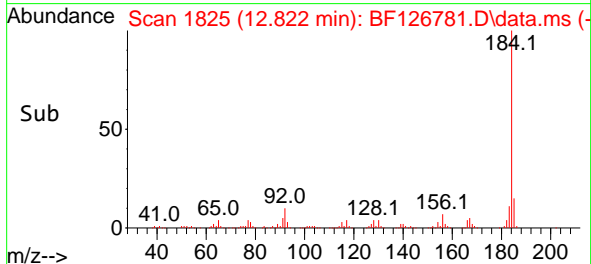
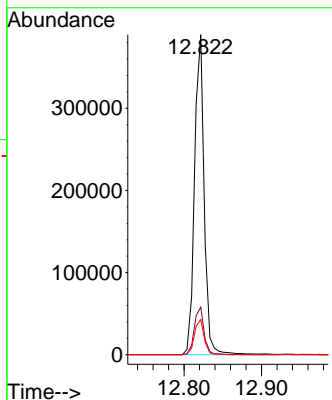
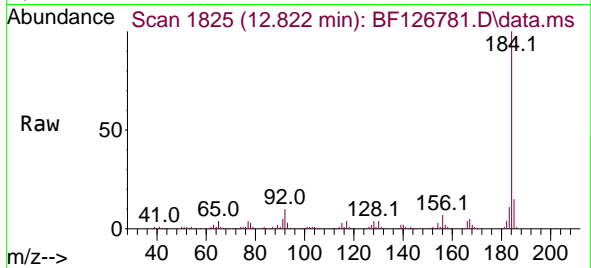

#78
 Pyrene
 Concen: 39.456 ng
 RT: 12.933 min Scan# 1844
 Delta R.T. 0.000 min
 Lab File: BF126781.D
 Acq: 02 Feb 2022 12:35

Tgt Ion	Resp	Lower	Upper
202	100		
200	20.7	16.6	24.8
203	17.1	13.8	20.8

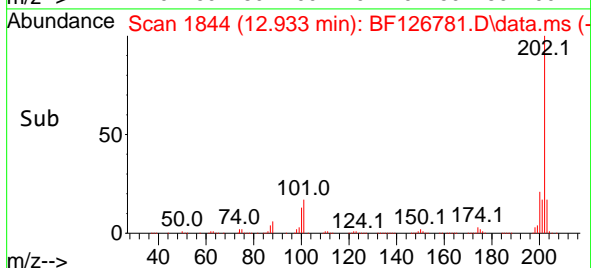
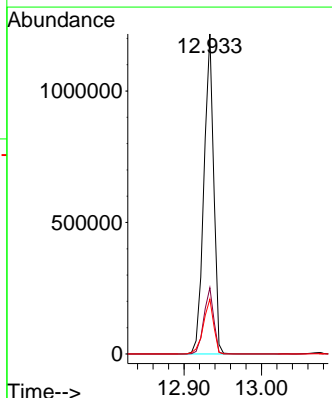
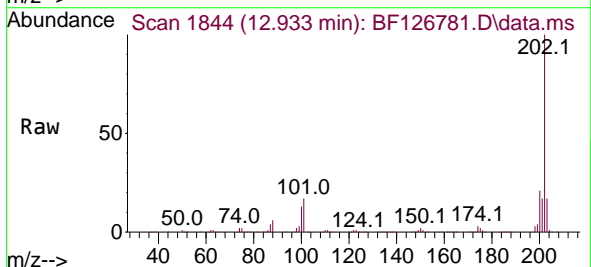

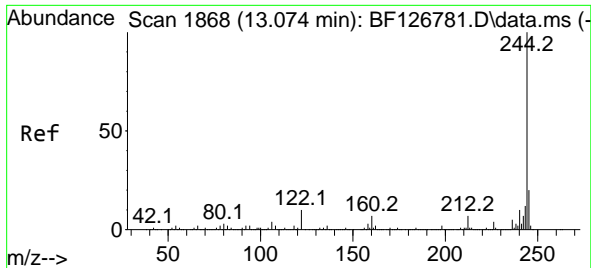

#79
 Terphenyl-d14
 Concen: 78.354 ng
 RT: 13.074 min Scan# 111
 Delta R.T. 0.000 min
 Lab File: BF126781.D
 Acq: 02 Feb 2022 12:35

Instrument :

BNA_F

ClientSampleId :

SSTDICCC040

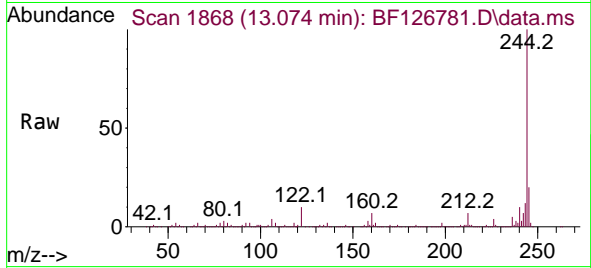

Tgt Ion:244 Resp: 1560716
 Ion Ratio Lower Upper
 244 100
 212 7.0 5.0 7.4
 122 9.6 13.3 19.9#

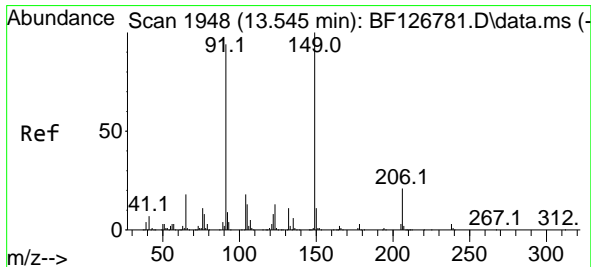
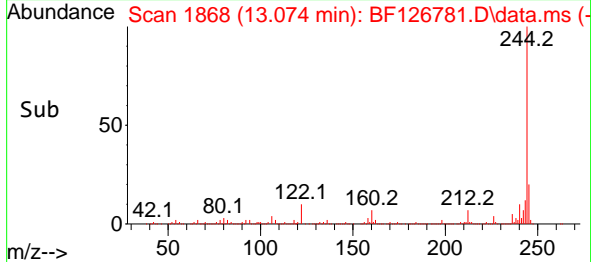
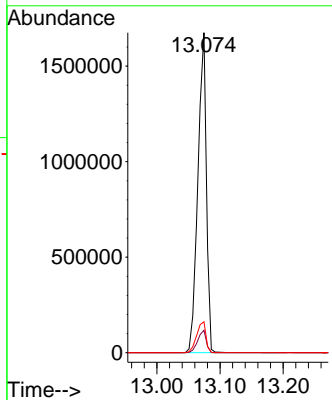

#80
 Butylbenzylphthalate
 Concen: 38.332 ng
 RT: 13.545 min Scan# 1948
 Delta R.T. 0.000 min
 Lab File: BF126781.D
 Acq: 02 Feb 2022 12:35

Tgt Ion:149 Resp: 449929
 Ion Ratio Lower Upper
 149 100
 91 93.8 70.5 105.7
 206 21.5 12.6 19.0#

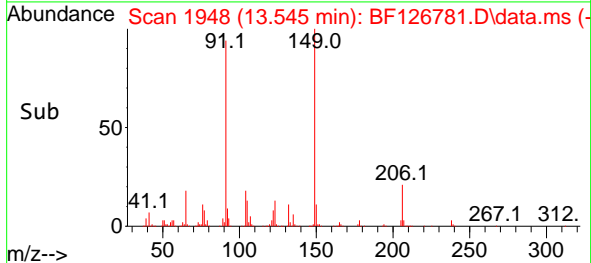
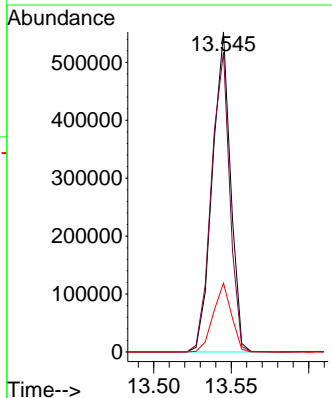
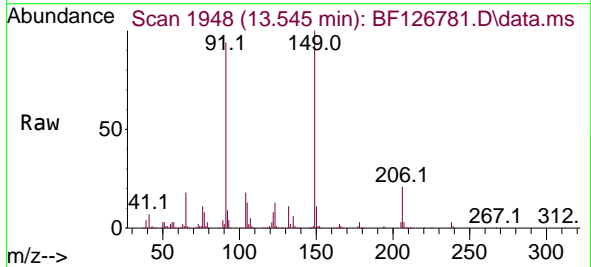

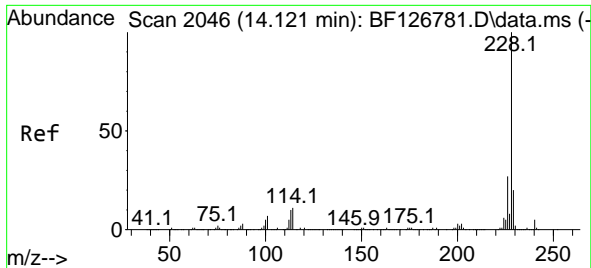

#81
 Benzo(a)anthracene
 Concen: 38.209 ng
 RT: 14.121 min Scan# 2046
 Delta R.T. 0.000 min
 Lab File: BF126781.D
 Acq: 02 Feb 2022 12:35

Instrument :
 BNA_F
 ClientSampleId :
 SSTDICCC040

Tgt Ion:228 Resp: 867655
 Ion Ratio Lower Upper
 228 100
 226 26.9 21.4 32.0
 229 19.8 15.4 23.2

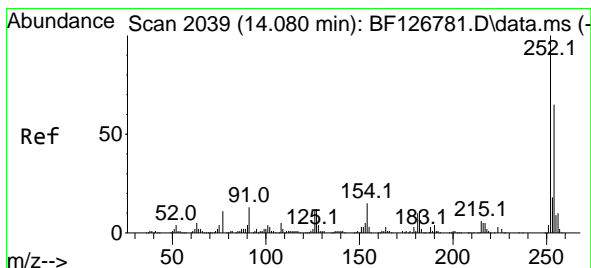
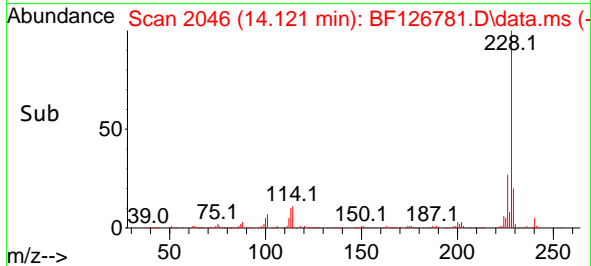
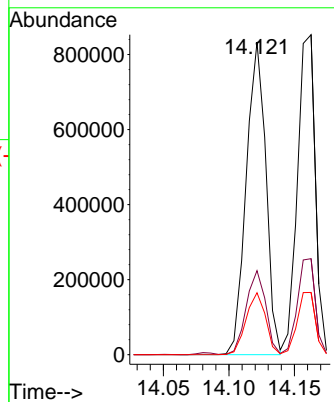
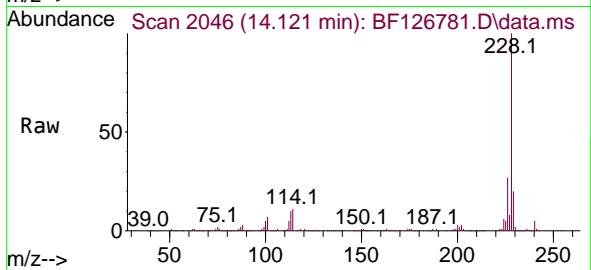

#82
 3,3'-Dichlorobenzidine
 Concen: 33.882 ng
 RT: 14.080 min Scan# 2039
 Delta R.T. 0.000 min
 Lab File: BF126781.D
 Acq: 02 Feb 2022 12:35

Tgt Ion:252 Resp: 252751
 Ion Ratio Lower Upper
 252 100
 254 64.7 51.0 76.4
 126 12.1 13.4 20.0#

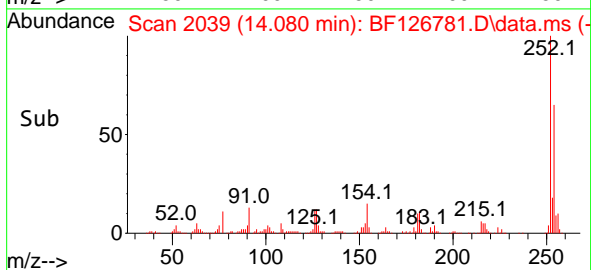
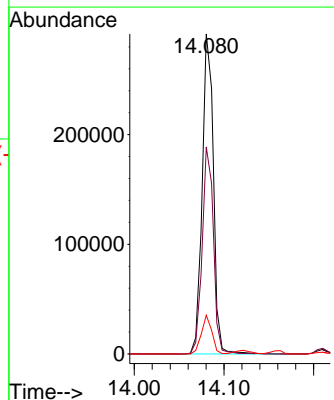
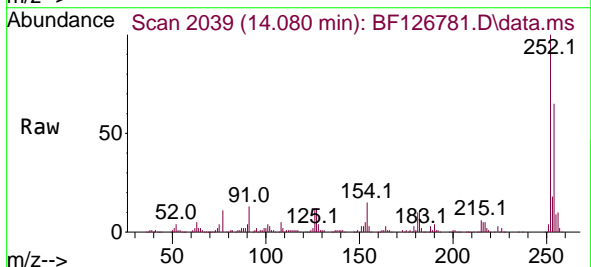

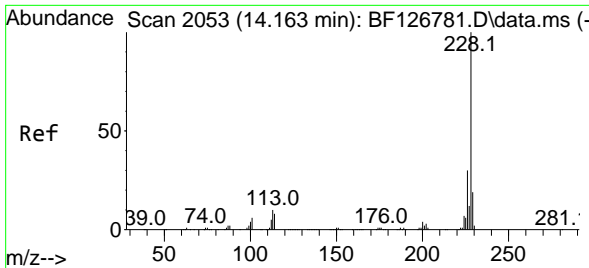

#83
 Chrysene
 Concen: 37.013 ng
 RT: 14.163 min Scan# 2053
 Delta R.T. 0.000 min
 Lab File: BF126781.D
 Acq: 02 Feb 2022 12:35

Instrument : BNA_F
 ClientSampleId : SSTDICCC040

Tgt Ion: 228 Resp: 808738

Ion	Ratio	Lower	Upper
228	100		
226	30.0	23.7	35.5
229	19.5	15.5	23.3

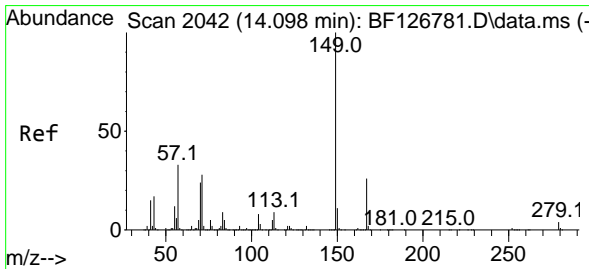
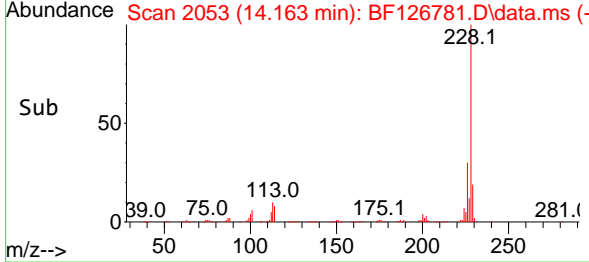
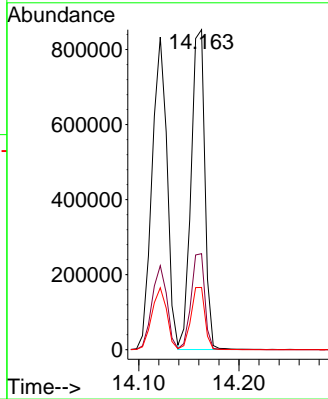
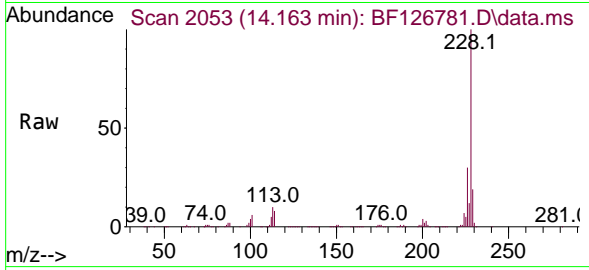

#84
 Bis(2-ethylhexyl)phthalate
 Concen: 36.288 ng
 RT: 14.098 min Scan# 2042
 Delta R.T. 0.000 min
 Lab File: BF126781.D
 Acq: 02 Feb 2022 12:35

Tgt Ion: 149 Resp: 576858

Ion	Ratio	Lower	Upper
149	100		
167	26.2	21.4	32.2
279	3.5	2.4	3.6

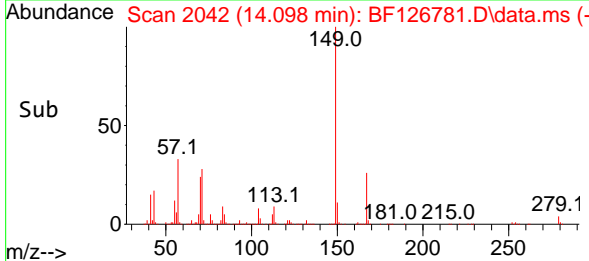
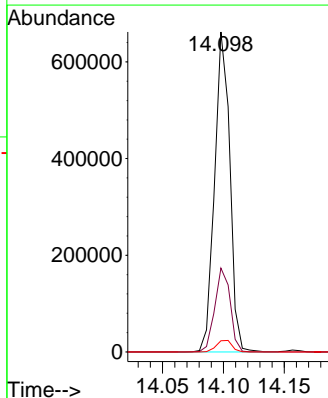
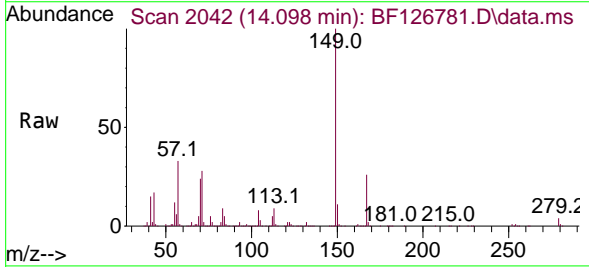

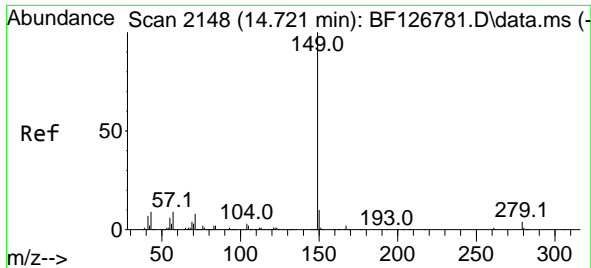

#85
 Di-n-octyl phthalate
 Concen: 32.558 ng
 RT: 14.721 min Scan# 2148
 Delta R.T. 0.000 min
 Lab File: BF126781.D
 Acq: 02 Feb 2022 12:35

Instrument :

BNA_F

ClientSampleId :

SSTDICCC040

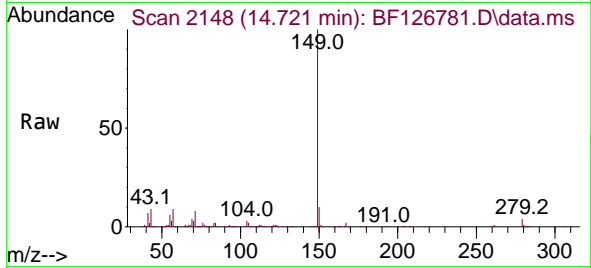

Tgt Ion:149 Resp: 792404
 Ion Ratio Lower Upper
 149 100
 167 1.5 1.1 1.7
 43 9.7 9.9 14.9#

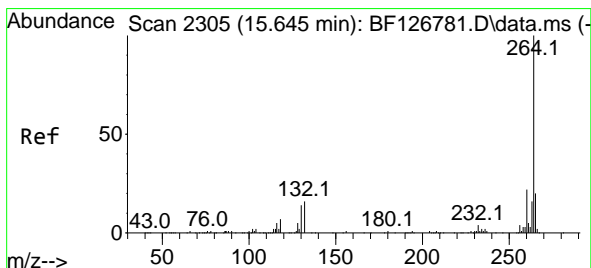
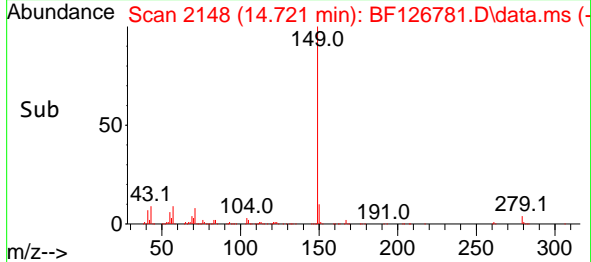
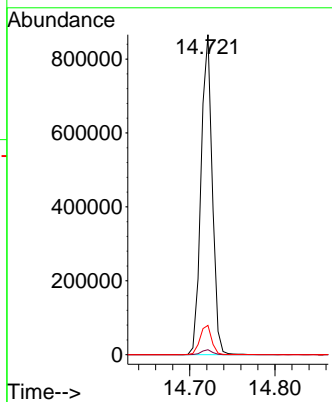

#86
 Perylene-d12
 Concen: 20.000 ng
 RT: 15.645 min Scan# 2305
 Delta R.T. 0.000 min
 Lab File: BF126781.D
 Acq: 02 Feb 2022 12:35

Tgt Ion:264 Resp: 238852
 Ion Ratio Lower Upper
 264 100
 260 22.3 19.2 28.8
 265 20.4 17.4 26.2

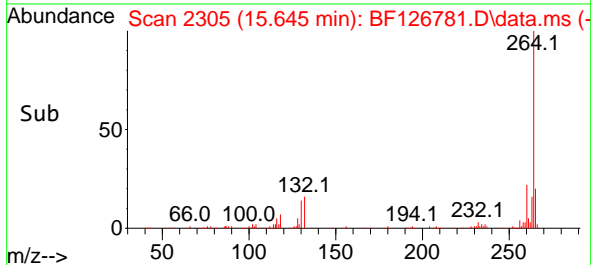
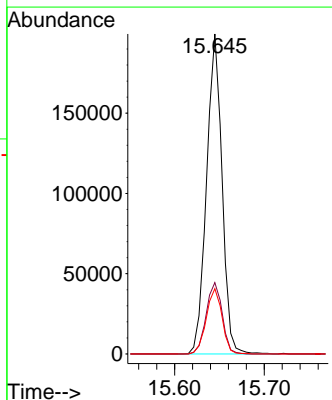
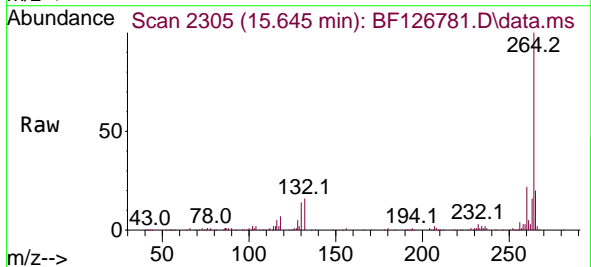

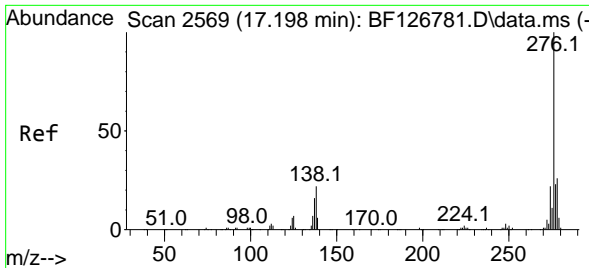

#87
 Indeno(1,2,3-cd)pyrene
 Concen: 40.813 ng
 RT: 17.198 min Scan# 21
 Delta R.T. 0.000 min
 Lab File: BF126781.D
 Acq: 02 Feb 2022 12:35

Instrument :
 BNA_F
 ClientSampleId :
 SSTDICCC040

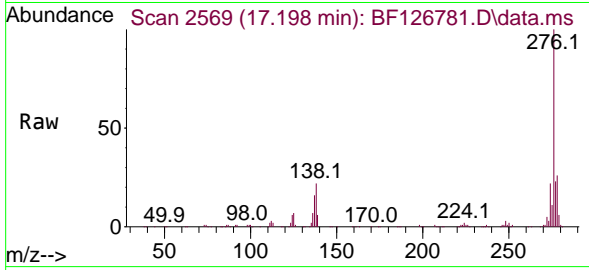

Tgt Ion:276 Resp: 602300
 Ion Ratio Lower Upper
 276 100
 138 24.9 29.2 43.8#
 277 24.3 19.8 29.8

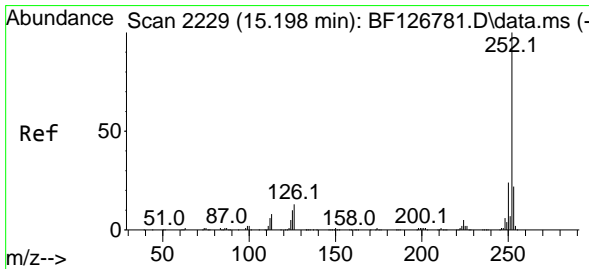
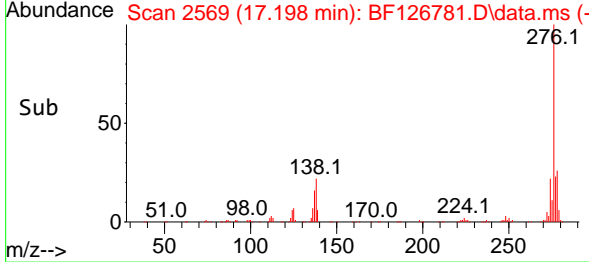
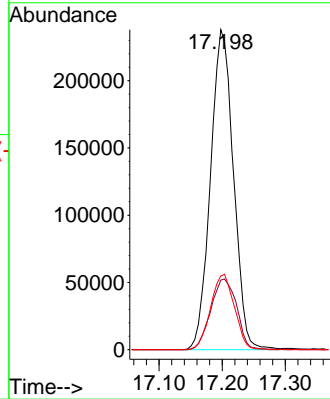

#88
 Benzo(b)fluoranthene
 Concen: 36.927 ng
 RT: 15.198 min Scan# 2229
 Delta R.T. 0.000 min
 Lab File: BF126781.D
 Acq: 02 Feb 2022 12:35

Tgt Ion:252 Resp: 584902
 Ion Ratio Lower Upper
 252 100
 253 22.2 17.8 26.8
 125 9.9 12.4 18.6#

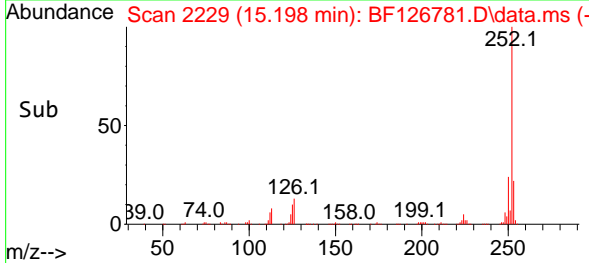
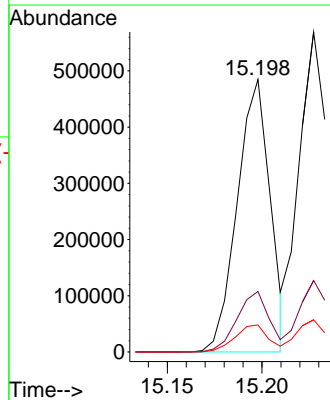
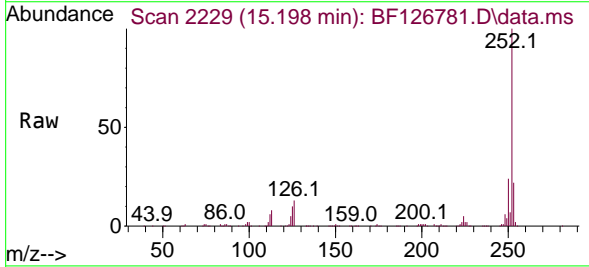

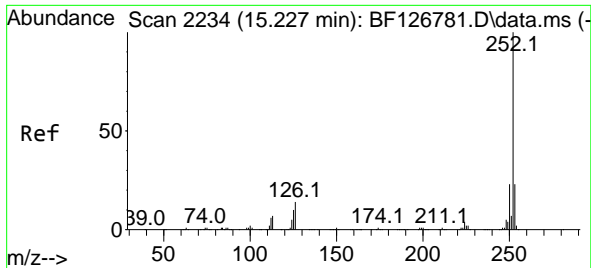

#89
 Benzo(k)fluoranthene
 Concen: 38.751 ng
 RT: 15.227 min Scan# 21
 Delta R.T. 0.000 min
 Lab File: BF126781.D
 Acq: 02 Feb 2022 12:35

Instrument :

BNA_F

ClientSampleId :

SSTDICCC040

Tgt Ion:252 Resp: 602653
 Ion Ratio Lower Upper
 252 100
 253 22.3 17.5 26.3
 125 10.1 11.8 17.6#

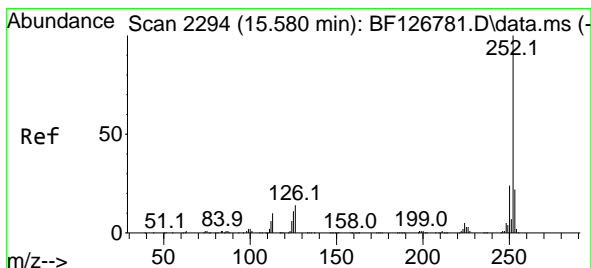
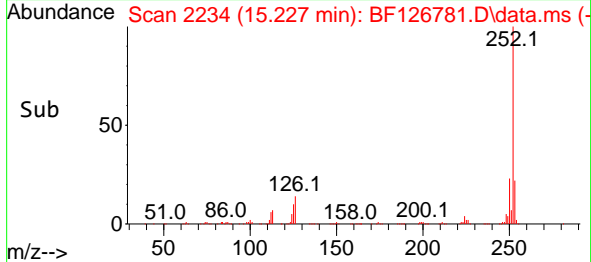
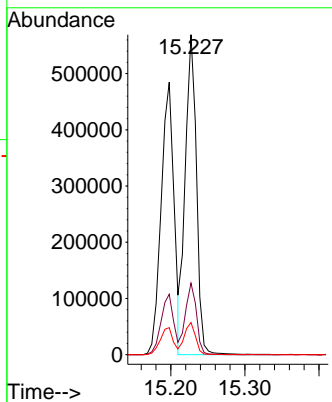
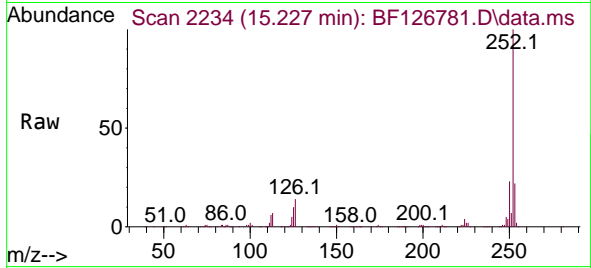

#90
 Benzo(a)pyrene
 Concen: 37.050 ng
 RT: 15.580 min Scan# 2294
 Delta R.T. 0.000 min
 Lab File: BF126781.D
 Acq: 02 Feb 2022 12:35

Tgt Ion:252 Resp: 477483
 Ion Ratio Lower Upper
 252 100
 253 22.0 17.1 25.7
 125 10.8 13.0 19.6#

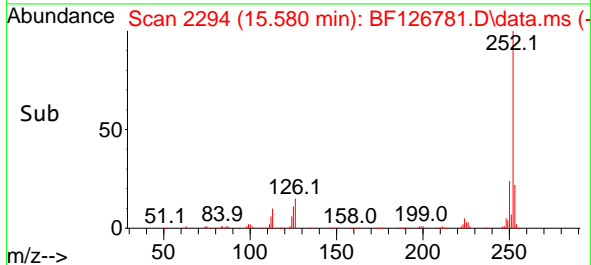
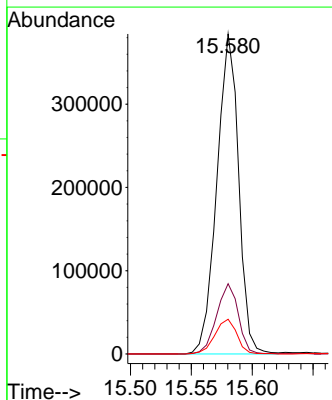
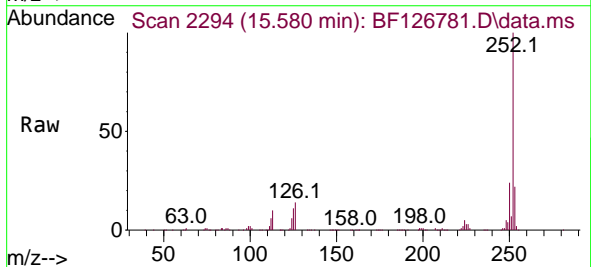

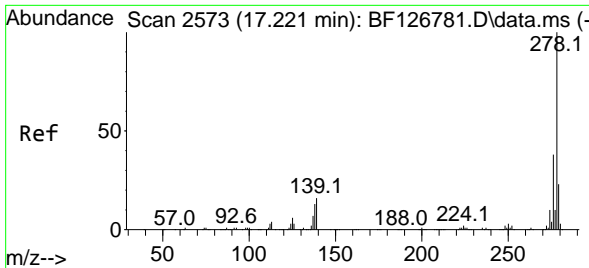

#91
 Dibenzo(a,h)anthracene
 Concen: 40.548 ng
 RT: 17.221 min Scan# 21
 Delta R.T. 0.000 min
 Lab File: BF126781.D
 Acq: 02 Feb 2022 12:35

Instrument :
 BNA_F
 ClientSampleId :
 SSTDICCC040

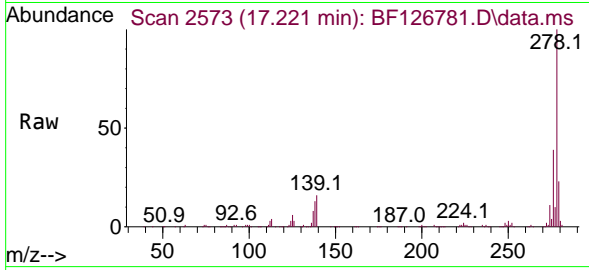

Tgt Ion:278 Resp: 495731
 Ion Ratio Lower Upper
 278 100
 139 15.5 18.0 27.0#
 279 23.1 18.6 27.8

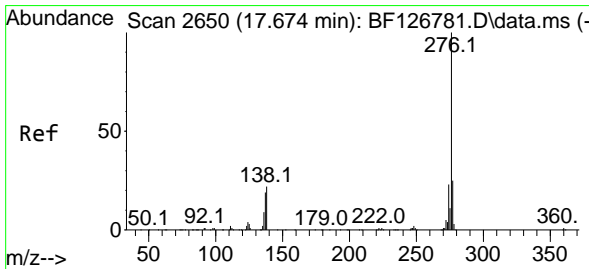
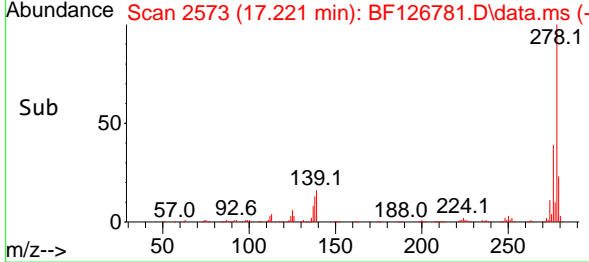
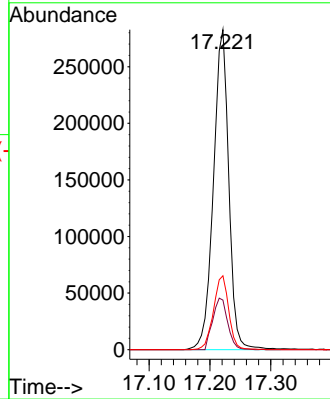

#92
 Benzo(g,h,i)perylene
 Concen: 41.020 ng
 RT: 17.674 min Scan# 2650
 Delta R.T. 0.000 min
 Lab File: BF126781.D
 Acq: 02 Feb 2022 12:35

Tgt Ion:276 Resp: 491742
 Ion Ratio Lower Upper
 276 100
 277 24.6 18.5 27.7
 138 22.5 25.9 38.9#

