

Data Path : Z:\SVOASRV\HPCHEM1\BNA F\DATA\BF031419\
 Data File : BF113048.D
 Acq On : 14 Mar 2019 13:38
 Operator : JU/SJ
 Sample : SSTDCCC040
 Misc :
 ALS Vial : 2 Sample Multiplier: 1

Instrument :
 BNA_F
 ClientSampleId :
 SSTDCCC040

Quant Time: Mar 15 06:42:06 2019
 Quant Method : Z:\SVOASRV\HPCHEM1\BNA F\METHODS\8270-BF022719.M
 Quant Title : ASP BNA STANDARDS FOR 5 POINT CALIBRATION
 QLast Update : Wed Mar 13 03:42:55 2019
 Response via : Initial Calibration

Internal Standards	R.T.	QIon	Response	Conc	Units	Dev(Min)
1) 1,4-Dichlorobenzene-d4	6.73	152	179648	20.00	ng	0.00
21) Naphthalene-d8	8.02	136	719938	20.00	ng	0.00
39) Acenaphthene-d10	9.76	164	397826	20.00	ng	0.00
64) Phenanthrene-d10	11.24	188	799292	20.00	ng	0.00
76) Chrysene-d12	13.87	240	605993	20.00	ng	0.00
87) Perylene-d12	15.27	264	606153	20.00	ng	0.00

System Monitoring Compounds

5) 2-Fluorophenol	5.35	112	859626	74.43	ng	0.00
7) Phenol-d6	6.37	99	1049698	72.36	ng	0.00
23) Nitrobenzene-d5	7.29	82	996406	82.82	ng	0.00
42) 2,4,6-Tribromophenol	10.55	330	392620	92.96	ng	0.00
45) 2-Fluorobiphenyl	9.09	172	1955408	80.24	ng	0.00
79) Terphenyl-d14	12.82	244	2126058	68.01	ng	0.00

Target Compounds

Target Compounds	R.T.	QIon	Response	Conc	Units	Qvalue
2) 1,4-Dioxane	2.40	88	203882	35.218	ng	97
3) Pyridine	3.12	79	603733	38.981	ng	98
4) n-Nitrosodimethylamine	3.05	42	248039	36.610	ng	94
6) Aniline	6.39	93	663865	33.245	ng	# 43
8) 2-Chlorophenol	6.52	128	490705	38.170	ng	92
9) Benzaldehyde	6.27	77	384760	36.808	ng	99
10) Phenol	6.39	94	590807	34.899	ng	# 70
11) bis(2-Chloroethyl)ether	6.47	93	461298	35.501	ng	96
12) 1,3-Dichlorobenzene	6.67	146	526373	39.635	ng	96
13) 1,4-Dichlorobenzene	6.75	146	533956	40.091	ng	95
14) 1,2-Dichlorobenzene	6.90	146	482099	39.486	ng	99
15) Benzyl Alcohol	6.87	79	411625	37.210	ng	98
16) 2,2'-oxybis(1-Chloropropan	7.01	45	744798	34.347	ng	94
17) 2-Methylphenol	7.00	107	387761	37.180	ng	97
18) Hexachloroethane	7.25	117	192573	37.746	ng	# 90
19) n-Nitroso-di-n-propylamine	7.15	70	326043	35.486	ng	99
20) 3+4-Methylphenols	7.15	107	457863	38.885	ng	# 75
22) Acetophenone	7.14	105	687375	40.832	ng	92
24) Nitrobenzene	7.32	77	528159	39.441	ng	95
25) Isophorone	7.56	82	945889	36.493	ng	98
26) 2-Nitrophenol	7.63	139	278667	49.991	ng	96
27) 2,4-Dimethylphenol	7.67	122	391678	37.768	ng	99
28) bis(2-Chloroethoxy)methane	7.76	93	604831	37.322	ng	100
29) 2,4-Dichlorophenol	7.87	162	421337	41.895	ng	98
30) 1,2,4-Trichlorobenzene	7.96	180	448014	41.460	ng	98
31) Naphthalene	8.03	128	1399966	39.167	ng	100
32) Benzoic acid	7.81	122	319000	43.887	ng	93
33) 4-Chloroaniline	8.09	127	623460	41.182	ng	99
34) Hexachlorobutadiene	8.16	225	273795	44.927	ng	99
35) Caprolactam	8.46	113	144678	40.845	ng	95
36) 4-Chloro-3-methylphenol	8.57	107	493842	44.371	ng	98
37) 2-Methylnaphthalene	8.73	142	1031475	44.686	ng	99
38) 1-Methylnaphthalene	8.82	142	999624	44.706	ng	99
40) 1,2,4,5-Tetrachlorobenzene	8.89	216	486067	41.899	ng	98

Data Path : Z:\SVOASRV\HPCHEM1\BNA F\DATA\BF031419\
 Data File : BF113048.D
 Acq On : 14 Mar 2019 13:38
 Operator : JU/SJ
 Sample : SSTDCCC040
 Misc :
 ALS Vial : 2 Sample Multiplier: 1

Instrument :
 BNA_F
 ClientSampleId :
 SSTDCCC040

Quant Time: Mar 15 06:42:06 2019
 Quant Method : Z:\SVOASRV\HPCHEM1\BNA F\METHODS\8270-BF022719.M
 Quant Title : ASP BNA STANDARDS FOR 5 POINT CALIBRATION
 QLast Update : Wed Mar 13 03:42:55 2019
 Response via : Initial Calibration

Internal Standards	R.T.	QIon	Response	Conc	Units	Dev(Min)
41) Hexachlorocyclopentadiene	8.88	237	243456	38.323	ng	100
43) 2,4,6-Trichlorophenol	9.00	196	335291	41.995	ng	100
44) 2,4,5-Trichlorophenol	9.05	196	364145	42.196	ng	96
46) 1,1'-Biphenyl	9.19	154	1275457	39.307	ng	99
47) 2-Chloronaphthalene	9.21	162	975515	38.501	ng	99
48) 2-Nitroaniline	9.30	65	326629	42.412	ng	99
49) Acenaphthylene	9.63	152	1603528	37.279	ng	100
50) Dimethylphthalate	9.49	163	1175092	40.059	ng	100
51) 2,6-Dinitrotoluene	9.55	165	269543	44.126	ng #	82
52) Acenaphthene	9.80	154	904499	35.958	ng	99
53) 3-Nitroaniline	9.72	138	311815	41.892	ng	95
54) 2,4-Dinitrophenol	9.83	184	130877	54.607	ng	98
55) Dibenzofuran	9.97	168	1370739	37.494	ng	98
56) 4-Nitrophenol	9.89	139	241293	39.888	ng	97
57) 2,4-Dinitrotoluene	9.96	165	354301	46.662	ng #	80
58) Fluorene	10.31	166	1022692	39.413	ng	100
59) 2,3,4,6-Tetrachlorophenol	10.09	232	309103	42.991	ng #	93
60) Diethylphthalate	10.19	149	1155989	37.313	ng	98
61) 4-Chlorophenyl-phenylether	10.30	204	510044	42.248	ng	92
62) 4-Nitroaniline	10.33	138	313611	45.597	ng	98
63) Azobenzene	10.46	77	1096828	34.565	ng	95
65) 4,6-Dinitro-2-methylphenol	10.36	198	164031	49.759	ng	82
66) n-Nitrosodiphenylamine	10.42	169	946298	36.916	ng	100
67) 4-Bromophenyl-phenylether	10.79	248	348768	41.427	ng	97
68) Hexachlorobenzene	10.86	284	399766	42.124	ng #	88
69) Atrazine	10.95	200	301396	38.390	ng	98
70) Pentachlorophenol	11.05	266	234452	41.973	ng	99
71) Phenanthrene	11.27	178	1533511	38.562	ng	100
72) Anthracene	11.32	178	1566785	37.637	ng	100
73) Carbazole	11.47	167	1509688	37.176	ng	99
74) Di-n-butylphthalate	11.80	149	1785963	36.679	ng	99
75) Fluoranthene	12.45	202	1648110	38.682	ng	97
77) Benzidine	12.57	184	770337	24.502	ng	99
78) Pyrene	12.67	202	1682807	32.940	ng	99
80) Butylbenzylphthalate	13.29	149	771428	34.210	ng	97
81) Benzo(a)anthracene	13.86	228	1359348	32.366	ng	99
82) 3,3'-Dichlorobenzidine	13.82	252	603596	37.999	ng	98
83) Chrysene	13.90	228	1400933	34.053	ng	100
84) Bis(2-ethylhexyl)phthalate	13.86	149	923235	34.905	ng	100
85) Di-n-octyl phthalate	14.46	149	1712003	37.694	ng	97
86) Indeno(1,2,3-cd)pyrene	16.64	276	1415029	40.345	ng	94
88) Benzo(b)fluoranthene	14.88	252	1433748	36.568	ng #	97
89) Benzo(k)fluoranthene	14.88	252	1433748	40.371	ng	98
90) Benzo(a)pyrene	15.22	252	1278196	36.857	ng #	97
91) Dibenzo(a,h)anthracene	16.66	278	1160578	39.218	ng	97
92) Benzo(g,h,i)perylene	17.06	276	1128102	37.964	ng #	94

(#) = qualifier out of range (m) = manual integration (+) = signals summed

Data Path : Z:\SVOASRV\HPCHEM1\BNA F\DATA\BF031419\
 Data File : BF113048.D
 Acq On : 14 Mar 2019 13:38
 Operator : JU/SJ
 Sample : SSTDCCC040
 Misc :
 ALS Vial : 2 Sample Multiplier: 1

Instrument :
 BNA_F
 Client Sampled :
 SSTDCCC040

Quant Time: Mar 15 06:42:06 2019
 Quant Method : Z:\SVOASRV\HPCHEM1\BNA F\METHODS\8270-BF022719.M
 Quant Title : ASP BNA STANDARDS FOR 5 POINT CALIBRATION
 QLast Update : Wed Mar 13 03:42:55 2019
 Response via : Initial Calibration

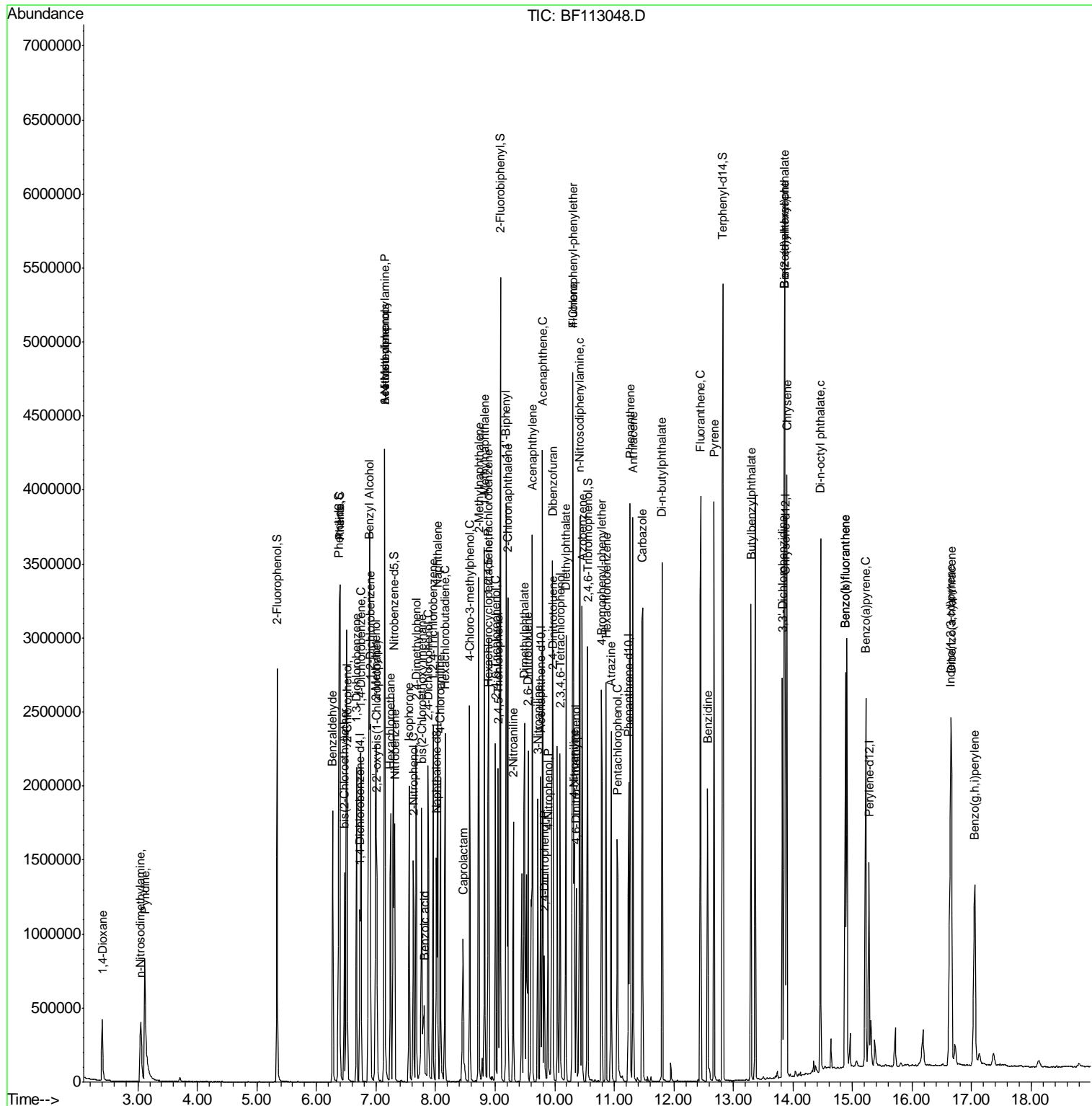

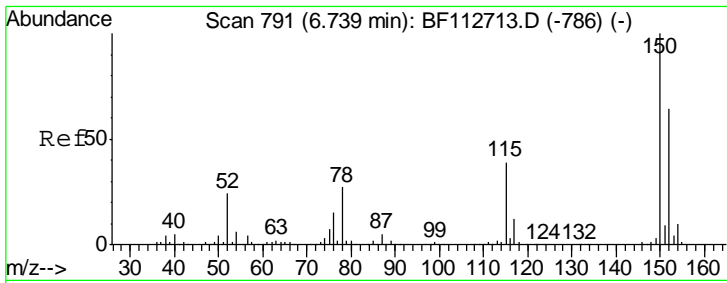

#1
 1,4-Dichlorobenzene-d4
 Concen: 20.000 ng
 RT: 6.73 min Scan# 789
 Delta R.T. -0.01 min
 Lab File: BF113048.D
 Acq: 14 Mar 2019 13:38

Instrument :
 BNA_F
ClientSampleId :
 SSTDCCC040

Tgt Ion	Resp	Lower	Upper
152	179648		
150	157.4	124.2	186.2
115	61.1	48.2	72.4

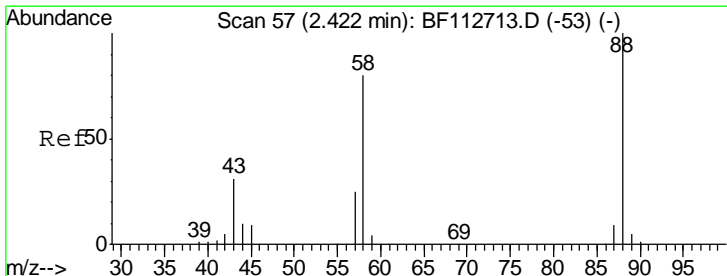
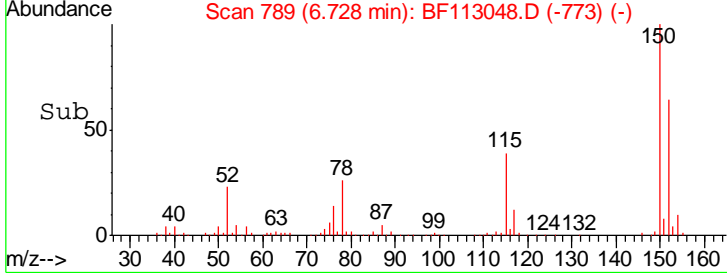
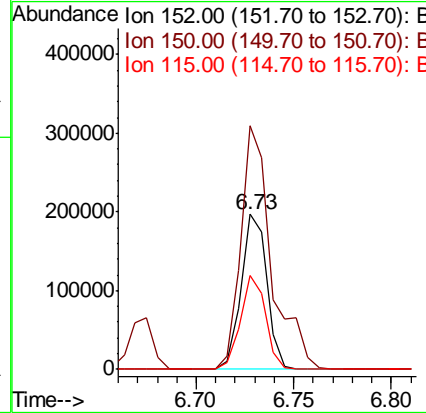
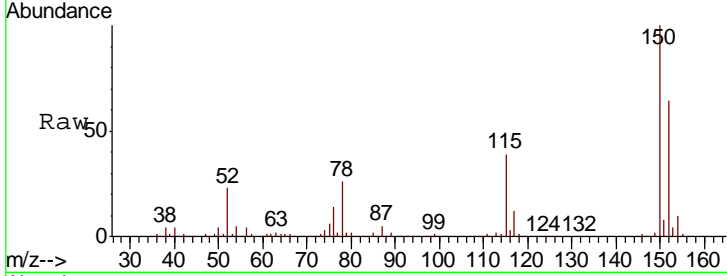

#2
 1,4-Dioxane
 Concen: 35.218 ng
 RT: 2.40 min Scan# 54
 Delta R.T. -0.04 min
 Lab File: BF113048.D
 Acq: 14 Mar 2019 13:38

Tgt Ion	Resp	Lower	Upper
88	203882		
58	76.3	63.1	94.7
43	29.4	24.3	36.5

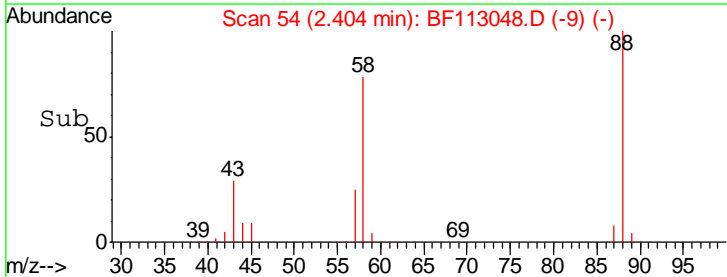
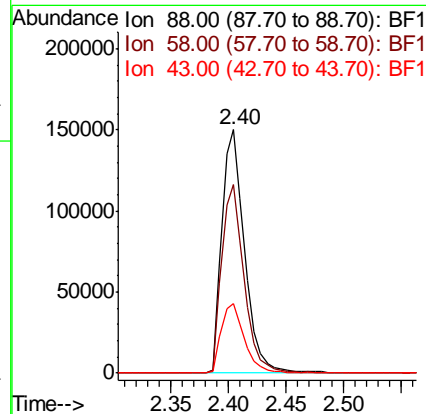
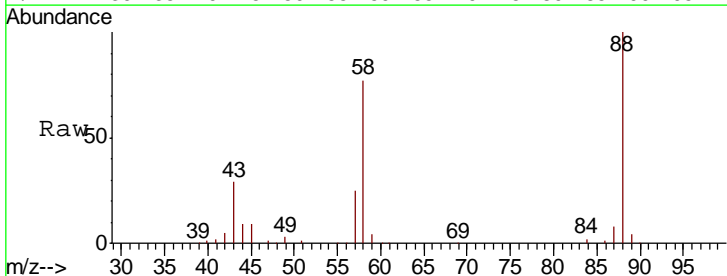

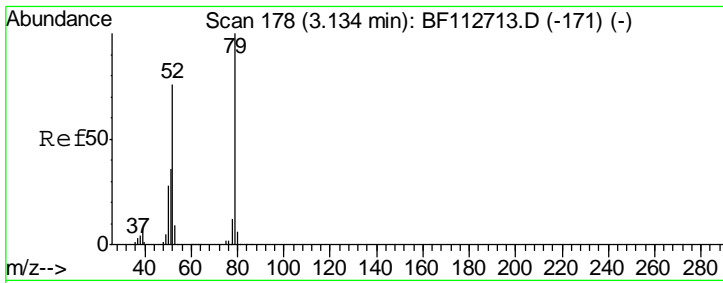

#3
 Pyridine
 Concen: 38.981 ng
 RT: 3.12 min Scan# 175
 Delta R.T. -0.03 min
 Lab File: BF113048.D
 Acq: 14 Mar 2019 13:38

Instrument :
 BNA_F
ClientSampleId :
 SSTDCCC040

Tgt Ion	Resp	Lower	Upper
79	603733		
52	73.8	60.5	90.7
51	34.9	28.8	43.2

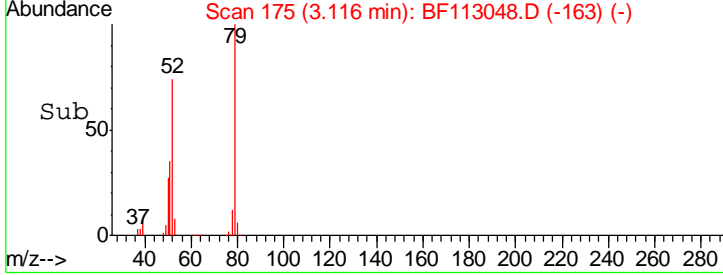
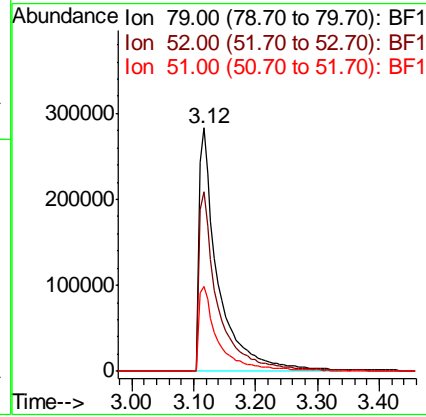
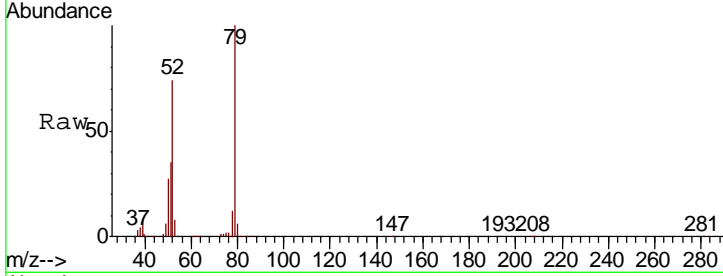

#4
 n-Nitrosodimethylamine
 Concen: 36.610 ng
 RT: 3.05 min Scan# 164
 Delta R.T. -0.04 min
 Lab File: BF113048.D
 Acq: 14 Mar 2019 13:38

Tgt Ion	Resp	Lower	Upper
42	248039		
74	139.6	105.8	158.8
44	7.0	6.2	9.2

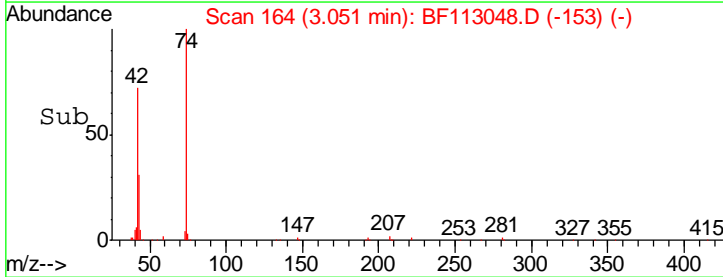
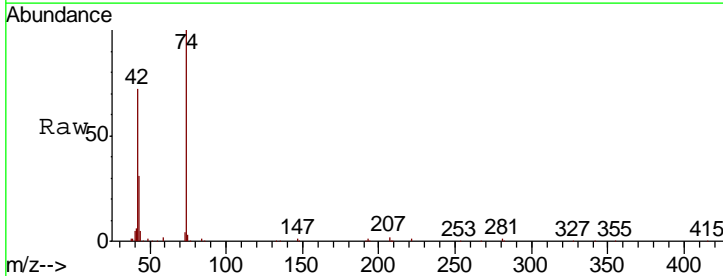
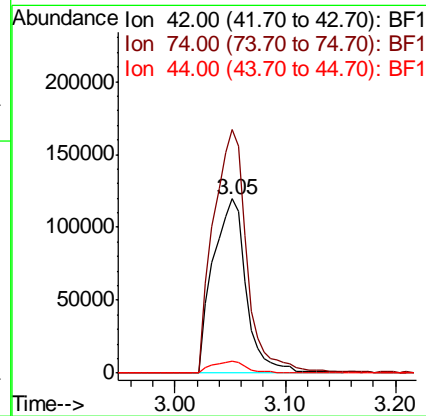
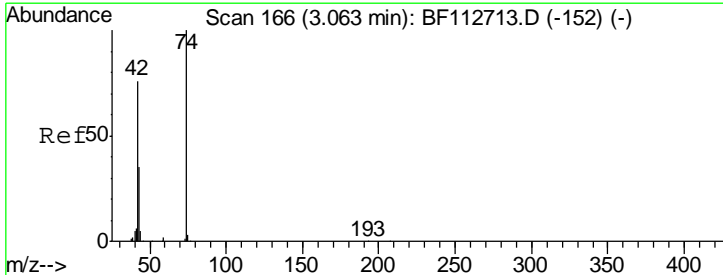

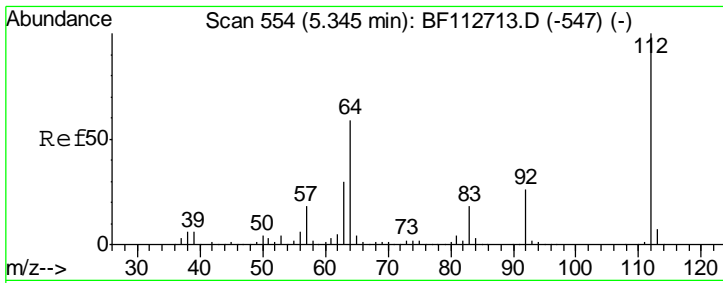

#5
 2-Fluorophenol
 Concen: 74.434 ng
 RT: 5.35 min Scan# 554
 Delta R.T. -0.00 min
 Lab File: BF113048.D
 Acq: 14 Mar 2019 13:38

Instrument :
 BNA_F
ClientSampleId :
 SSTDCCC040

Tgt Ion	Resp	Lower	Upper
112	100		
64	55.8	47.6	71.4
63	28.3	24.4	36.6

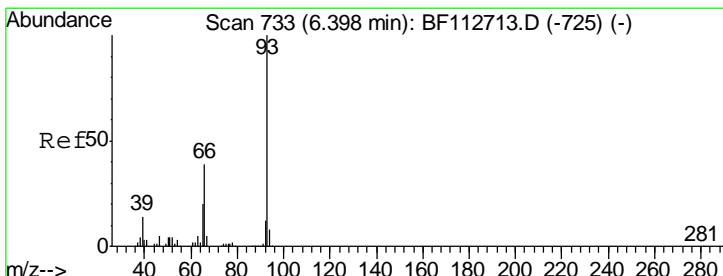
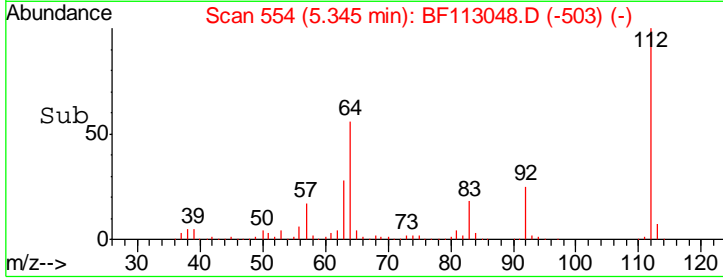
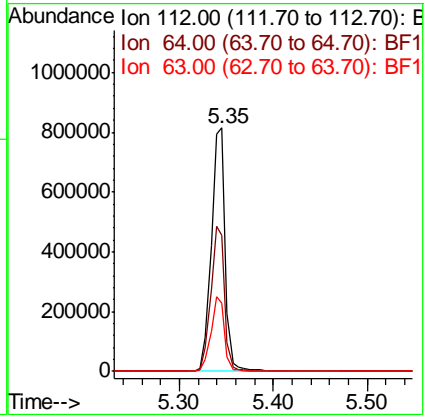
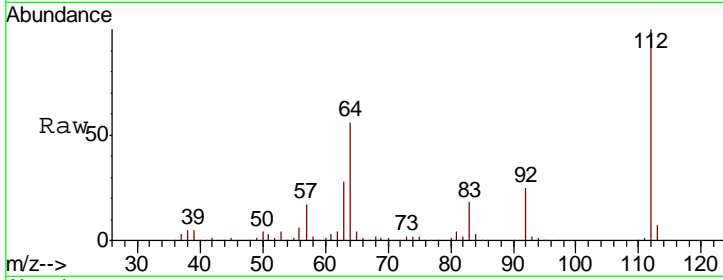

#6
 Aniline
 Concen: 33.245 ng
 RT: 6.39 min Scan# 732
 Delta R.T. -0.01 min
 Lab File: BF113048.D
 Acq: 14 Mar 2019 13:38

Tgt Ion	Resp	Lower	Upper
93	100		
66	75.4	32.2	48.2#
65	47.4	16.2	24.4#

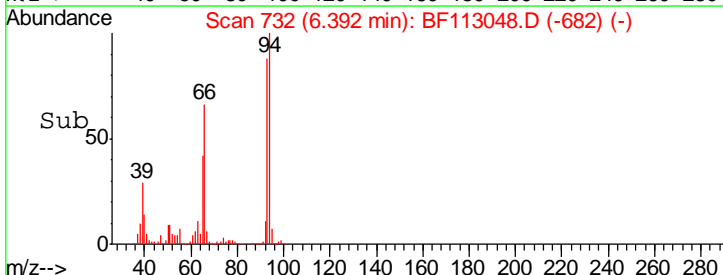
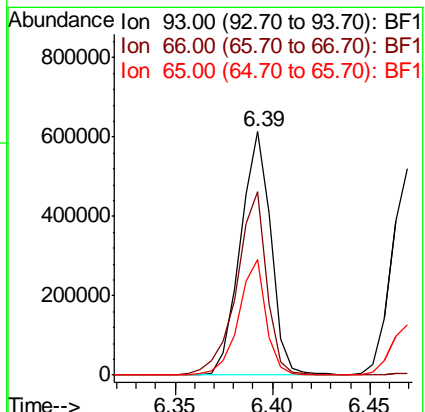
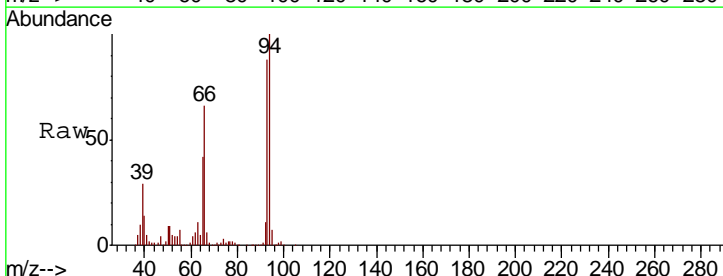

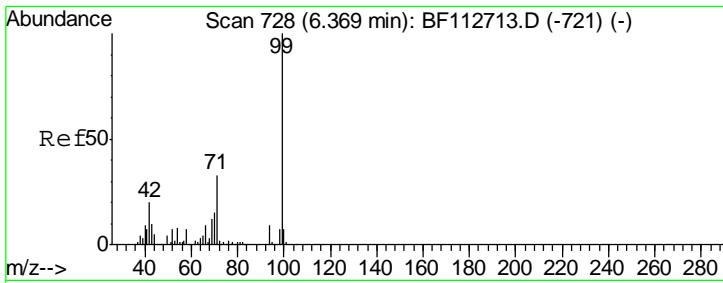

#7
 Phenol-d6
 Concen: 72.357 ng
 RT: 6.37 min Scan# 729
 Delta R.T. -0.00 min
 Lab File: BF113048.D
 Acq: 14 Mar 2019 13:38

Instrument :
 BNA_F
ClientSampled :
 SSTDCCC040

Tgt Ion	Resp	Lower	Upper
99	1049698		
42	18.8	16.3	24.5
71	32.0	26.2	39.4

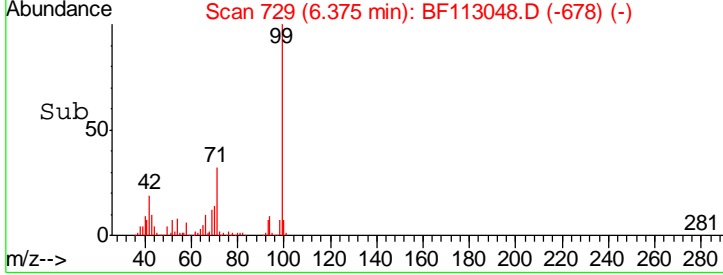
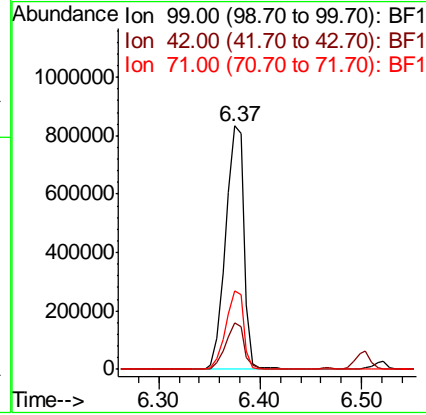
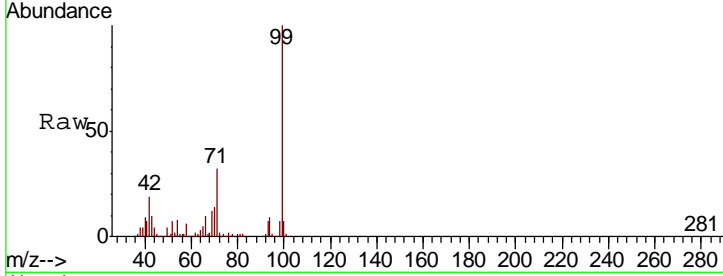

#8
 2-Chlorophenol
 Concen: 38.170 ng
 RT: 6.52 min Scan# 754
 Delta R.T. -0.00 min
 Lab File: BF113048.D
 Acq: 14 Mar 2019 13:38

Tgt Ion	Resp	Lower	Upper
128	490705		
130	33.2	12.4	52.4
64	43.2	32.2	72.2

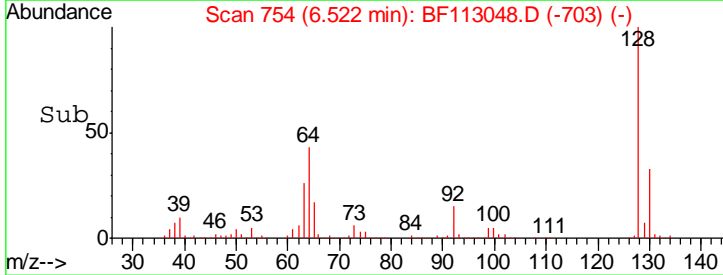
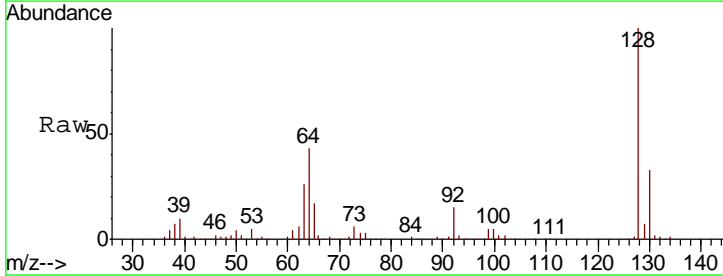
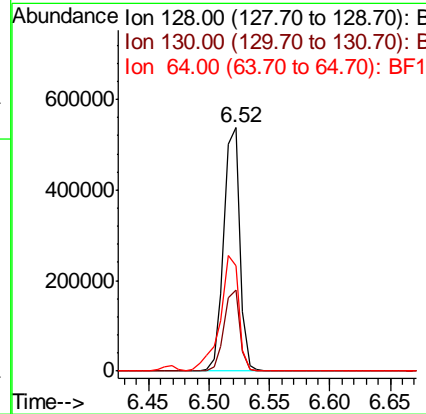
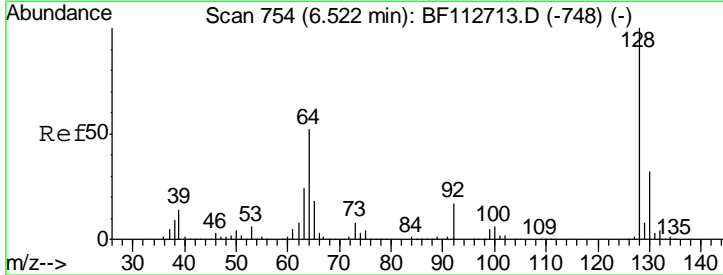

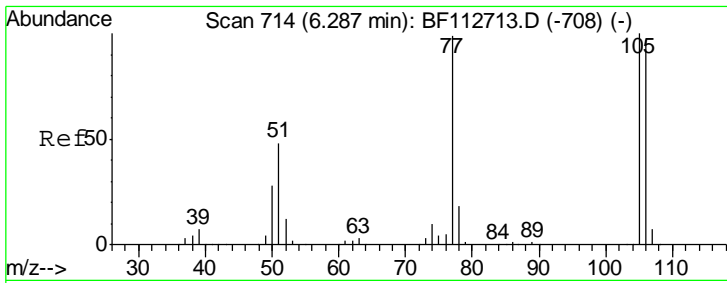

#9
Benzaldehyde
Concen: 36.808 ng
RT: 6.27 min Scan# 712
Delta R.T. -0.01 min
Lab File: BF113048.D
Acq: 14 Mar 2019 13:38

Instrument :
BNA_F
ClientSampleId :
SSTDCCC040

Tgt Ion	Resp	Lower	Upper
77	100		
105	100.4	81.4	121.4
106	98.2	78.3	118.3

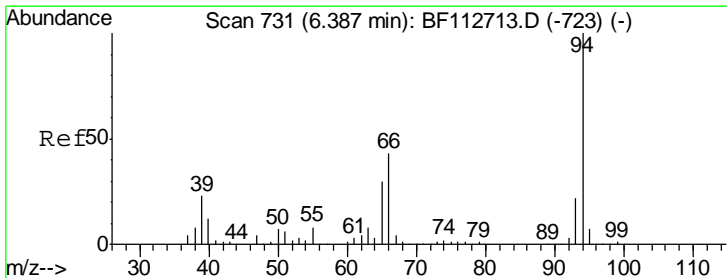
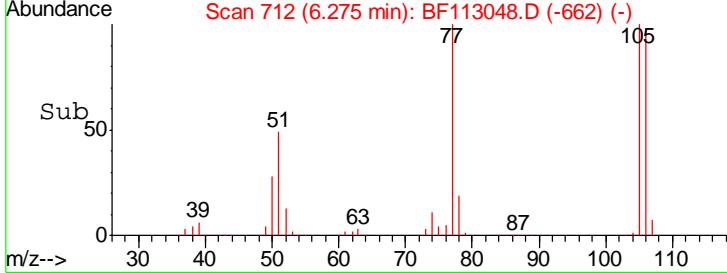
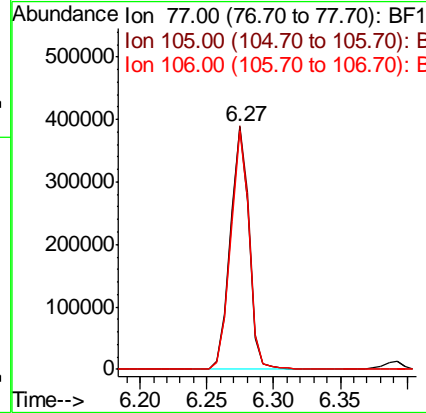
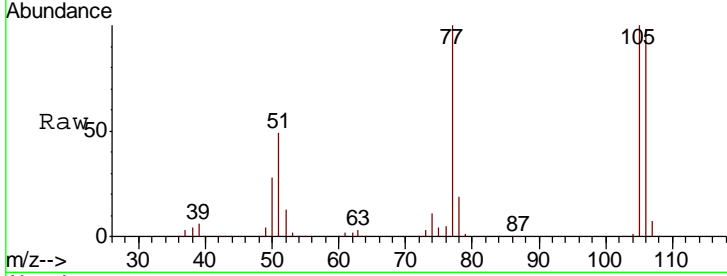

#10
Phenol
Concen: 34.899 ng
RT: 6.39 min Scan# 732
Delta R.T. -0.00 min
Lab File: BF113048.D
Acq: 14 Mar 2019 13:38

Tgt Ion	Resp	Lower	Upper
94	100		
65	41.6	10.5	50.5
66	66.1	22.6	62.6#

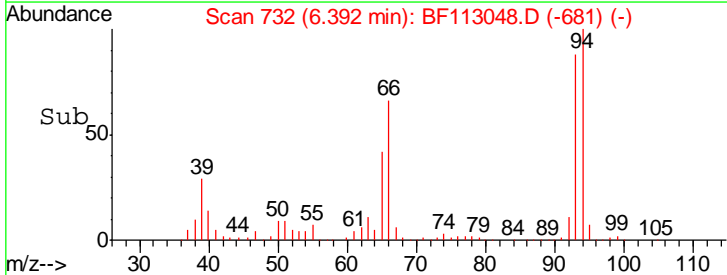
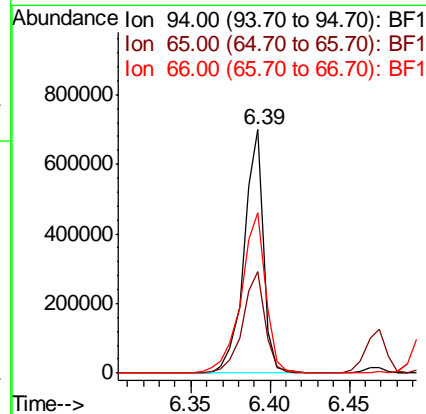
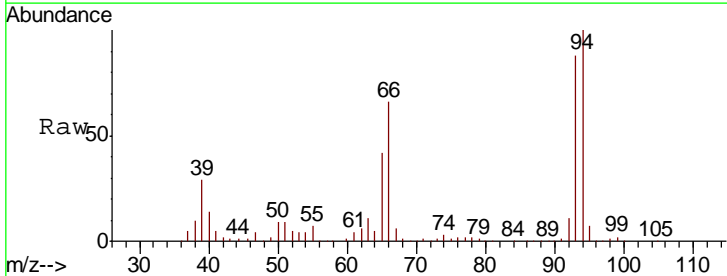

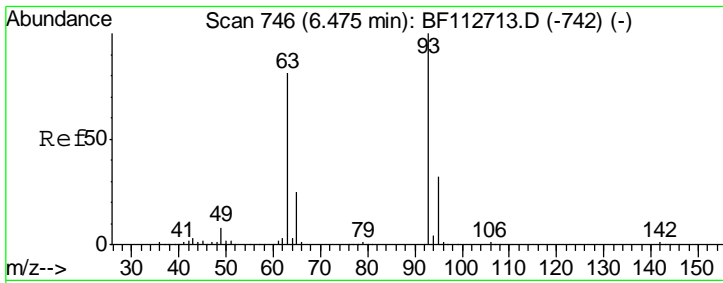

#11
 bis(2-Chloroethyl)ether
 Concen: 35.501 ng
 RT: 6.47 min Scan# 745
 Delta R.T. -0.00 min
 Lab File: BF113048.D
 Acq: 14 Mar 2019 13:38

Instrument :
 BNA_F
 ClientSampleId :
 SSTDCCC040

Tgt Ion	Resp	Lower	Upper
93	461298		
93	100		
63	75.5	60.5	100.5
95	32.2	12.1	52.1

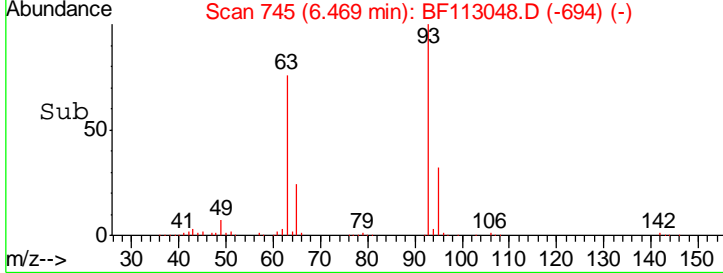
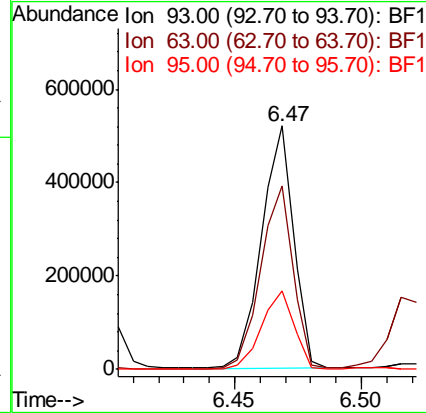
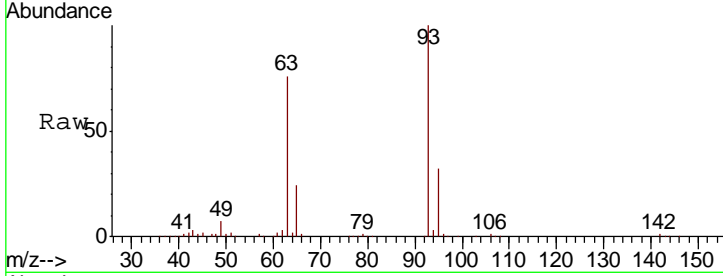

#12
 1,3-Dichlorobenzene
 Concen: 39.635 ng
 RT: 6.67 min Scan# 780
 Delta R.T. -0.00 min
 Lab File: BF113048.D
 Acq: 14 Mar 2019 13:38

Tgt Ion	Resp	Lower	Upper
146	526373		
146	100		
148	64.2	50.9	76.3
75	27.2	26.9	40.3

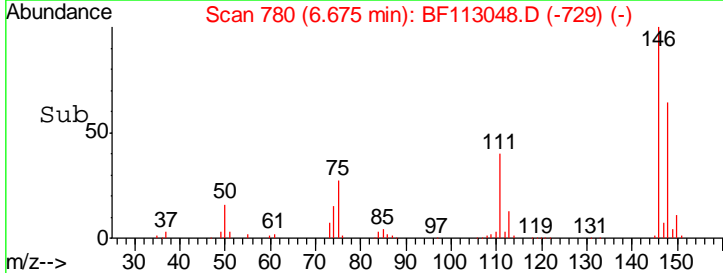
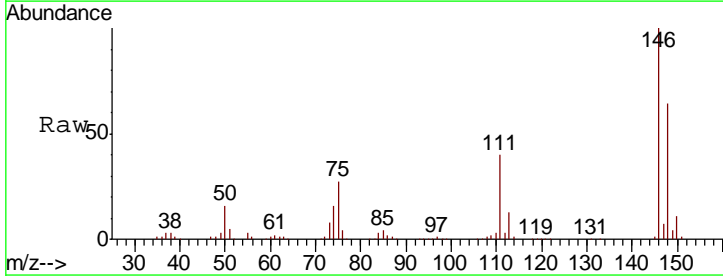
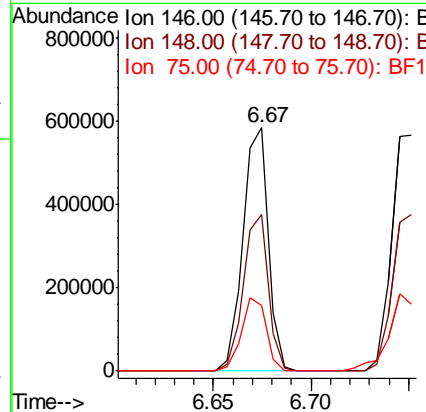
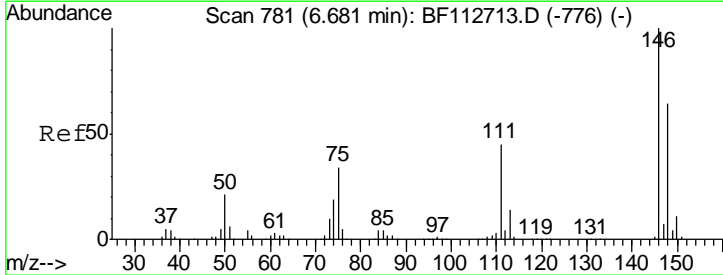

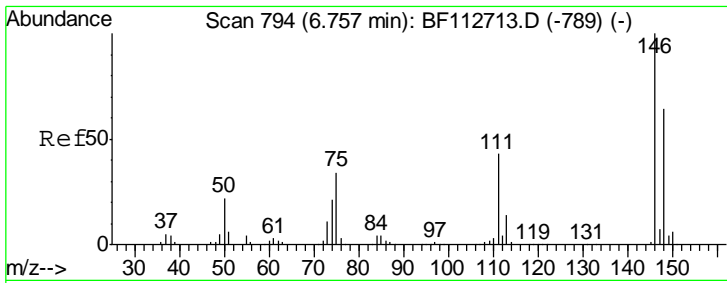

#13
 1,4-Dichlorobenzene
 Concen: 40.091 ng
 RT: 6.75 min Scan# 793
 Delta R.T. -0.00 min
 Lab File: BF113048.D
 Acq: 14 Mar 2019 13:38

Instrument :
 BNA_F
 ClientSampleId :
 SSTDCCC040

Tgt Ion	Resp	Lower	Upper
146	100		
148	66.5	51.0	76.4
111	39.4	34.5	51.7

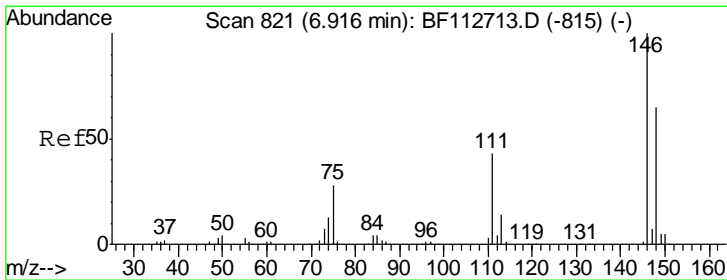
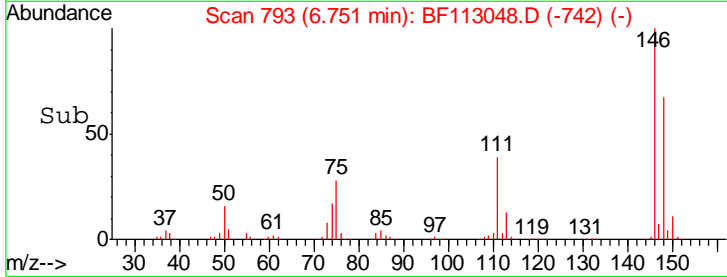
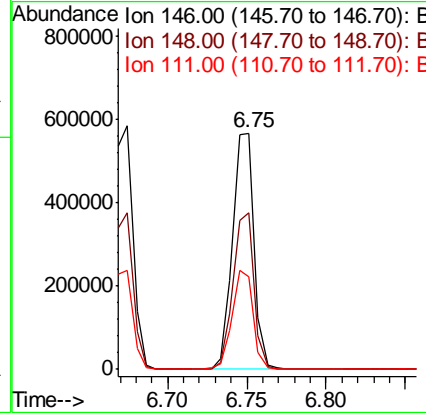
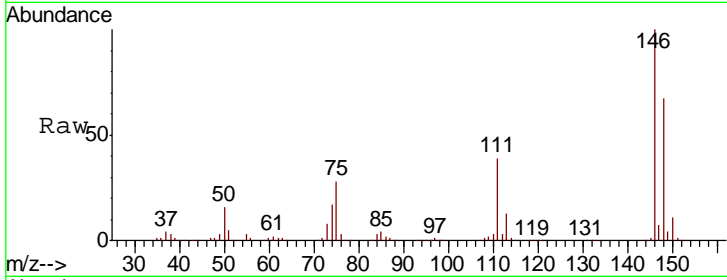

#14
 1,2-Dichlorobenzene
 Concen: 39.486 ng
 RT: 6.90 min Scan# 819
 Delta R.T. -0.00 min
 Lab File: BF113048.D
 Acq: 14 Mar 2019 13:38

Tgt Ion	Resp	Lower	Upper
146	100		
148	64.0	52.0	78.0
111	42.5	34.8	52.2

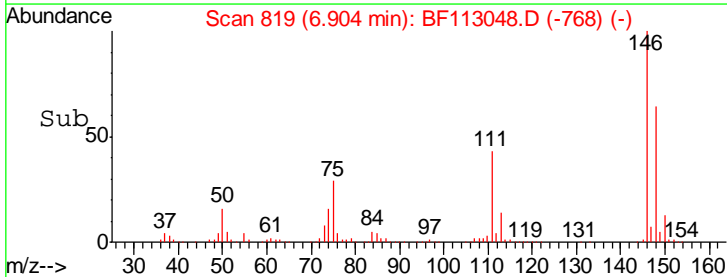
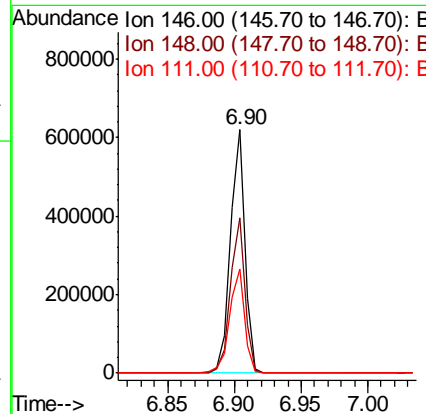
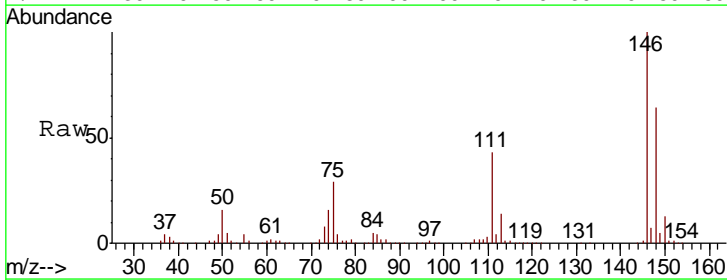

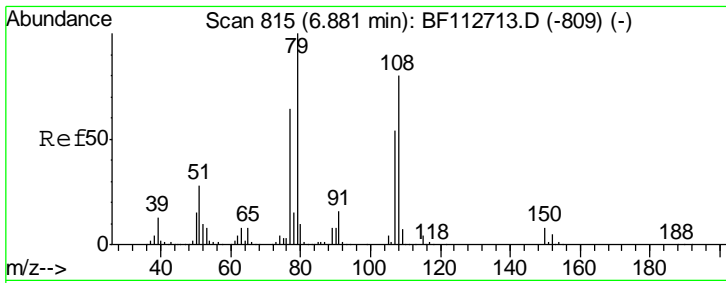

#15
 Benzyl Alcohol
 Concen: 37.210 ng
 RT: 6.87 min Scan# 814
 Delta R.T. -0.01 min
 Lab File: BF113048.D
 Acq: 14 Mar 2019 13:38

Instrument :
 BNA_F
 ClientSampled :
 SSTDCCC040

Tgt Ion	Resp	Lower	Upper
79	100		
108	77.3	64.2	96.4
77	63.0	51.1	76.7

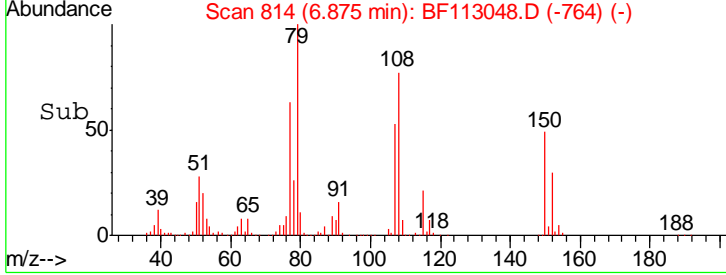
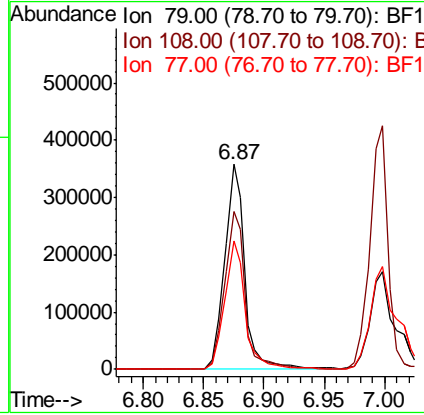
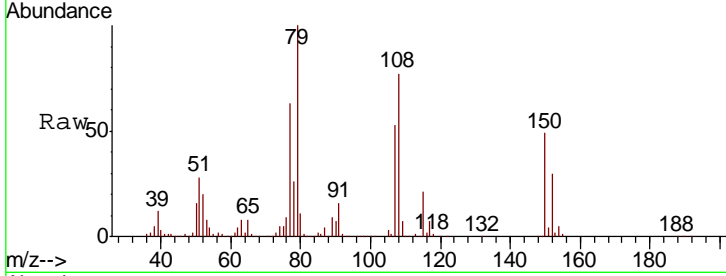

#16
 2,2'-oxybis(1-Chloropropane)
 Concen: 34.347 ng
 RT: 7.01 min Scan# 837
 Delta R.T. -0.01 min
 Lab File: BF113048.D
 Acq: 14 Mar 2019 13:38

Tgt Ion	Resp	Lower	Upper
45	100		
77	14.5	0.0	32.1
79	11.1	0.0	29.4

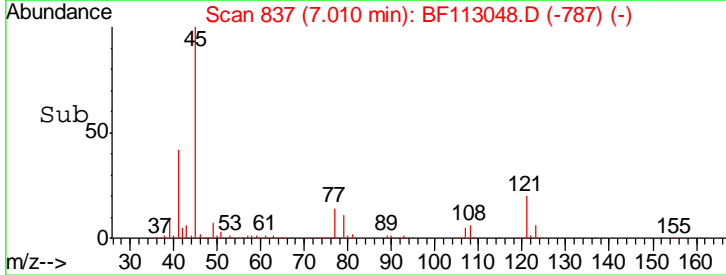
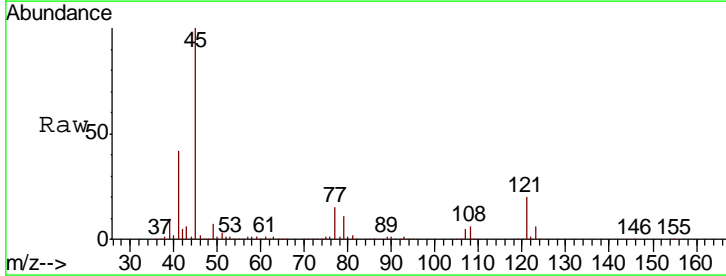
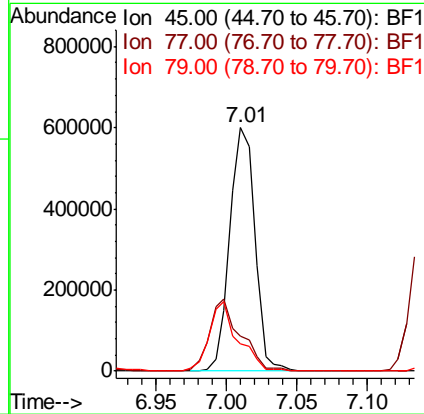
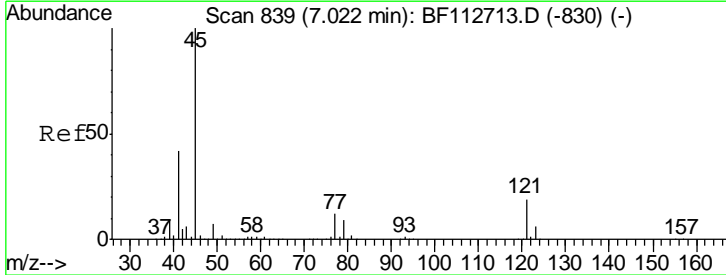

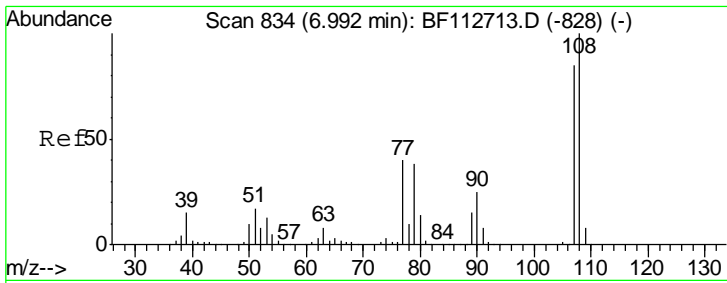

#17
 2-Methylphenol
 Concen: 37.180 ng
 RT: 7.00 min Scan# 835
 Delta R.T. -0.00 min
 Lab File: BF113048.D
 Acq: 14 Mar 2019 13:38

Instrument :
 BNA_F
 ClientSampleId :
 SSTDCCC040

Tgt Ion	Resp	Lower	Upper
107	100		
108	113.5	94.6	142.0
77	47.8	37.8	56.8
79	45.5	36.2	54.2

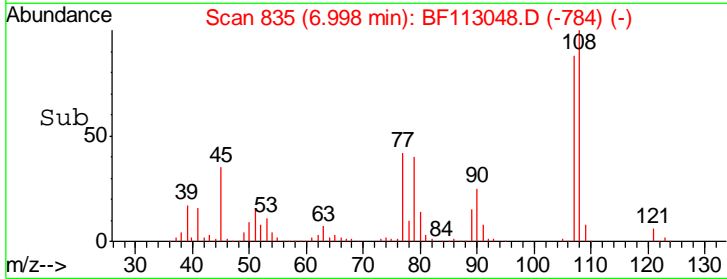
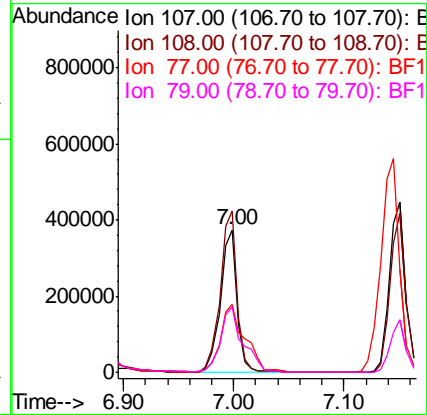
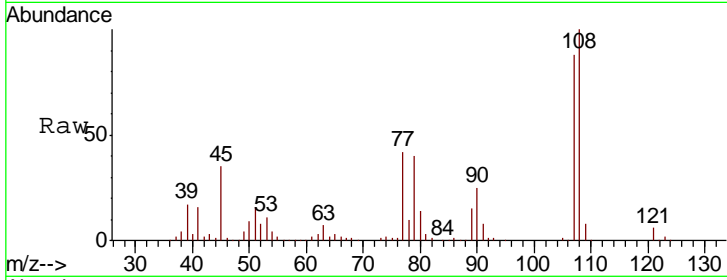

#18
 Hexachloroethane
 Concen: 37.746 ng
 RT: 7.25 min Scan# 877
 Delta R.T. -0.00 min
 Lab File: BF113048.D
 Acq: 14 Mar 2019 13:38

Tgt Ion	Resp	Lower	Upper
117	100		
119	97.7	76.6	115.0
201	104.0	68.9	103.3#

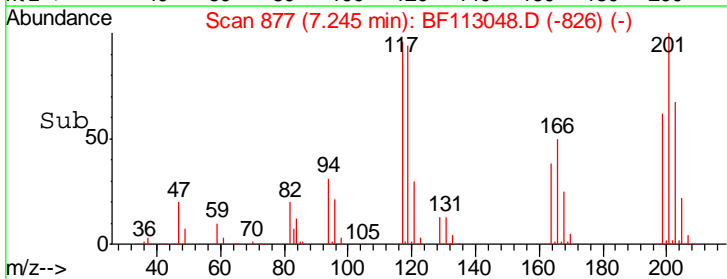
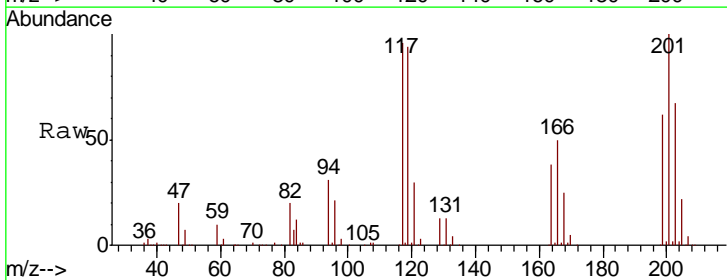
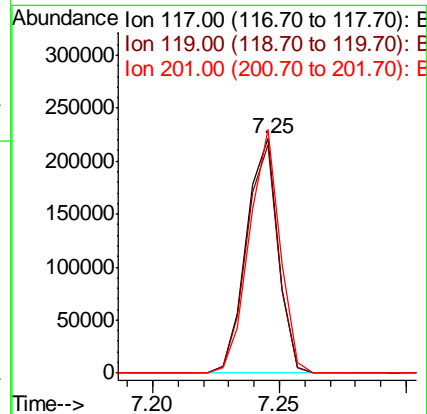
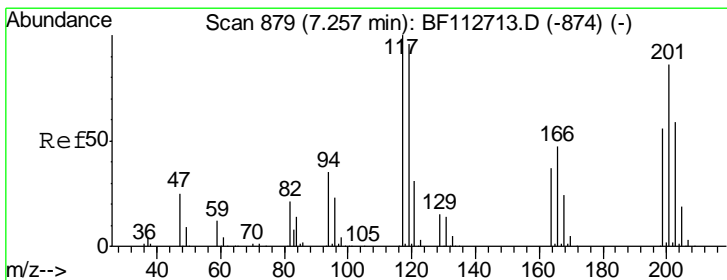

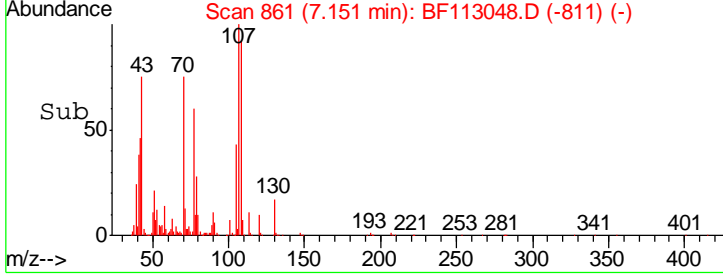
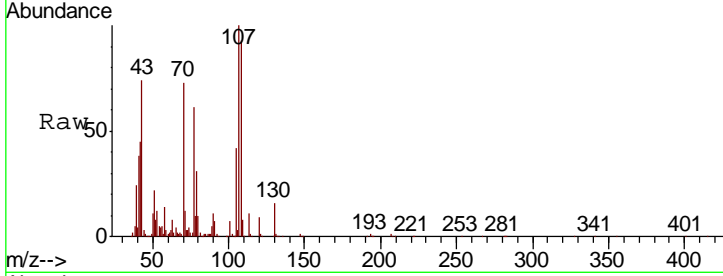
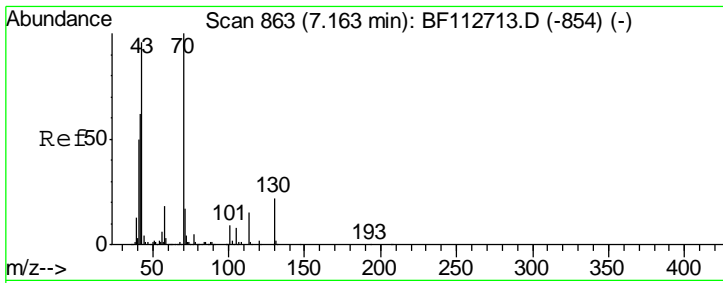

#19
 n-Nitroso-di-n-propylamine
 Concen: 35.486 ng
 RT: 7.15 min Scan# 861
 Delta R.T. -0.01 min
 Lab File: BF113048.D
 Acq: 14 Mar 2019 13:38

Instrument :
 BNA_F
 ClientSampleId :
 SSTDCCC040

Tgt Ion	Resp	Lower	Upper
70	100		
42	61.5	49.9	74.9
101	9.5	7.4	11.2
130	22.3	17.4	26.2

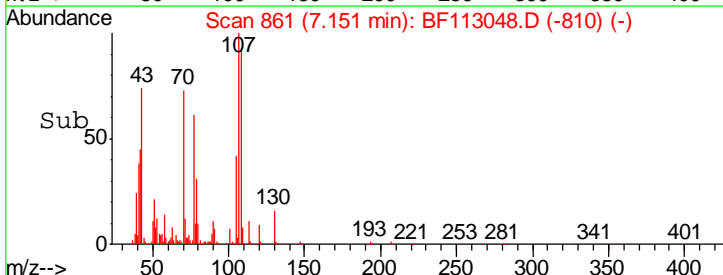
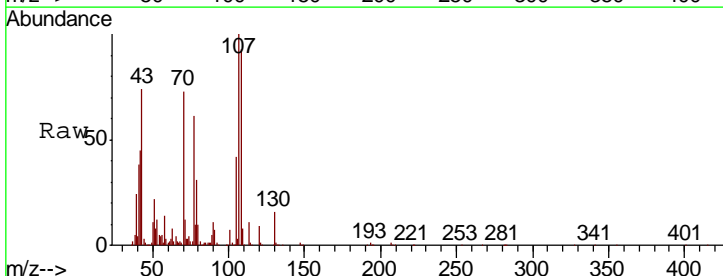
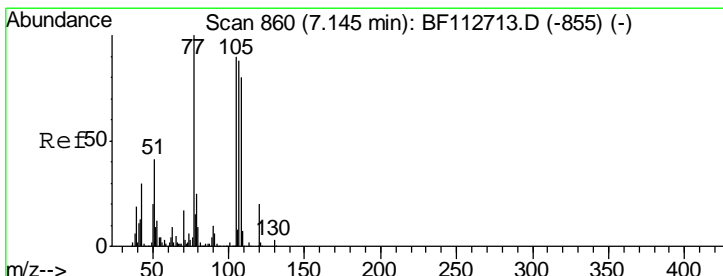
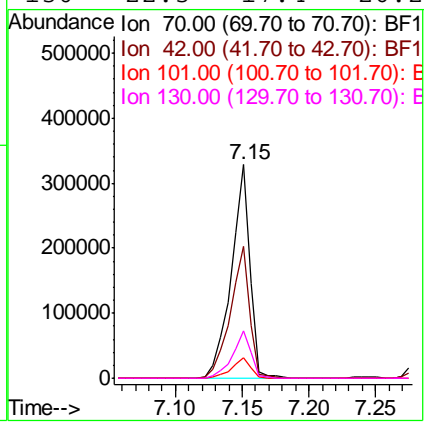

#20
 3+4-Methylphenols
 Concen: 38.885 ng
 RT: 7.15 min Scan# 861
 Delta R.T. -0.00 min
 Lab File: BF113048.D
 Acq: 14 Mar 2019 13:38

Tgt Ion	Resp	Lower	Upper
107	100		
108	93.2	71.4	111.4
77	61.0	94.1	134.1#
79	31.0	8.6	48.6

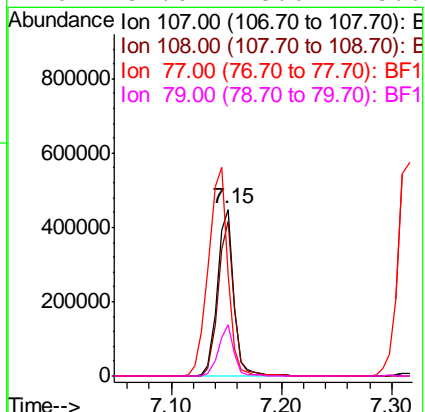

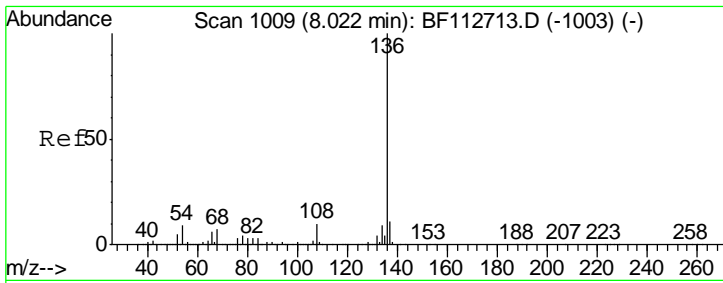

#21
 Naphthalene-d8
 Concen: 20.000 ng
 RT: 8.02 min Scan# 1008
 Delta R.T. -0.00 min
 Lab File: BF113048.D
 Acq: 14 Mar 2019 13:38

Instrument :
 BNA_F
 ClientSampleId :
 SSTDCCC040

Tgt Ion	Resp	Lower	Upper
136	719938		
137	10.8	8.9	13.3
54	7.6	7.3	10.9
68	5.3	5.4	8.2#

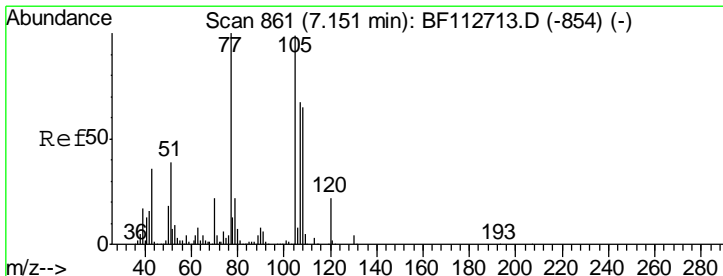
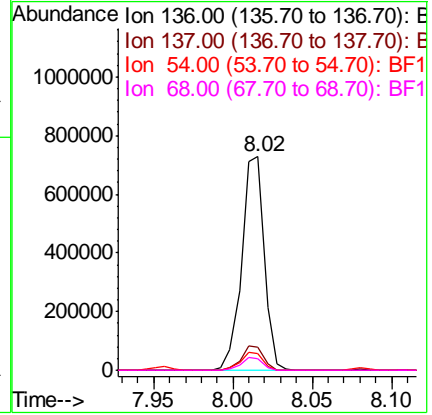
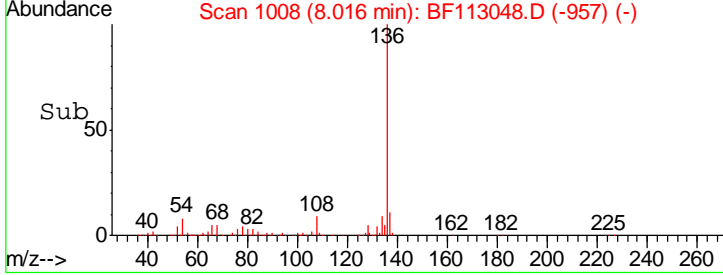
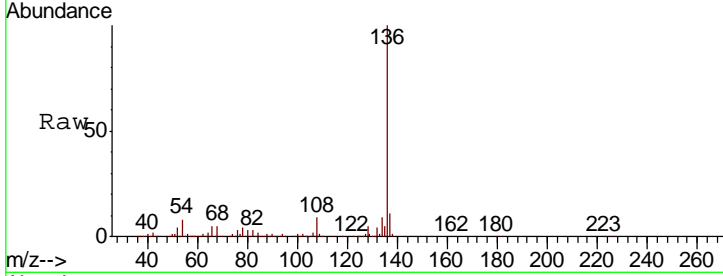

#22
 Acetophenone
 Concen: 40.832 ng
 RT: 7.14 min Scan# 859
 Delta R.T. -0.01 min
 Lab File: BF113048.D
 Acq: 14 Mar 2019 13:38

Tgt Ion	Resp	Lower	Upper
105	687375		
71	3.4	3.0	4.4
51	31.7	31.5	47.3
120	22.0	18.1	27.1

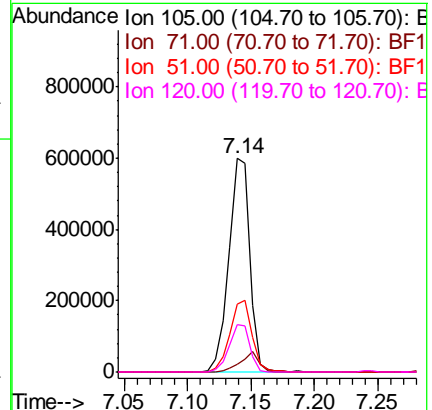
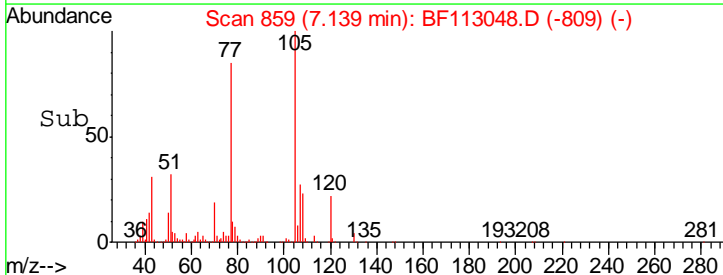
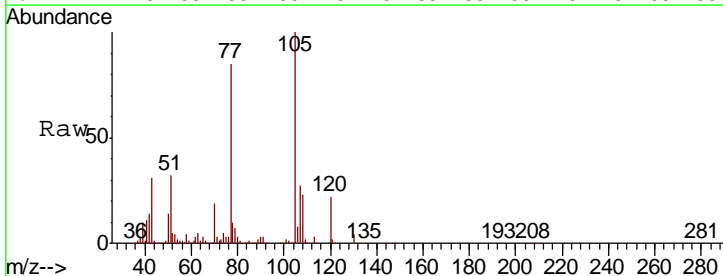

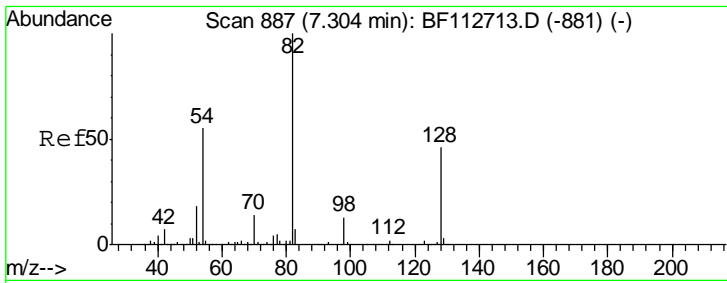

#23
 Nitrobenzene-d5
 Concen: 82.817 ng
 RT: 7.29 min Scan# 885
 Delta R.T. -0.01 min
 Lab File: BF113048.D
 Acq: 14 Mar 2019 13:38

Instrument :
 BNA_F
ClientSampleId :
 SSTDCCC040

Tgt Ion	Resp	Lower	Upper
82	996406		
128	45.9	36.3	54.5
54	53.2	43.7	65.5

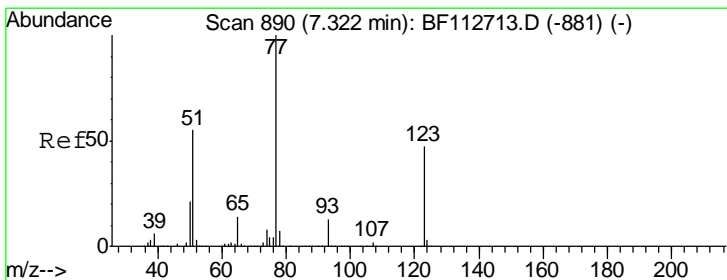
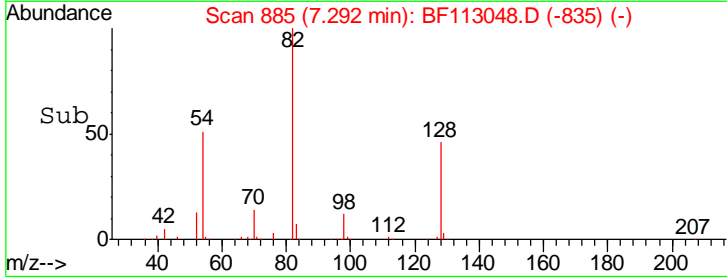
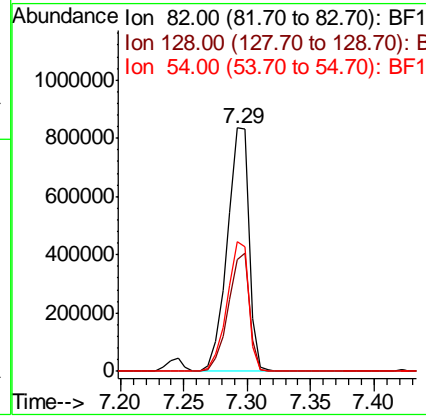
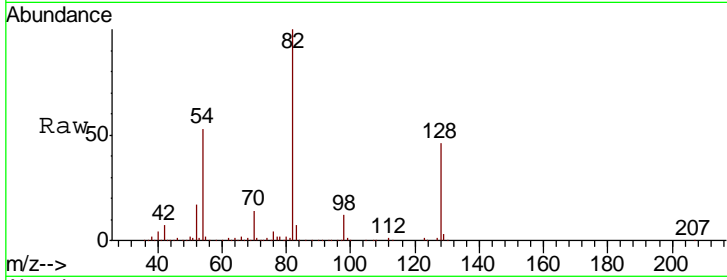

#24
 Nitrobenzene
 Concen: 39.441 ng
 RT: 7.32 min Scan# 889
 Delta R.T. -0.00 min
 Lab File: BF113048.D
 Acq: 14 Mar 2019 13:38

Tgt Ion	Resp	Lower	Upper
77	528159		
123	51.4	37.8	56.6
65	13.4	11.1	16.7

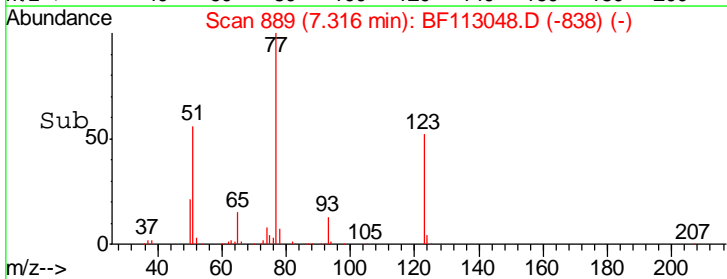
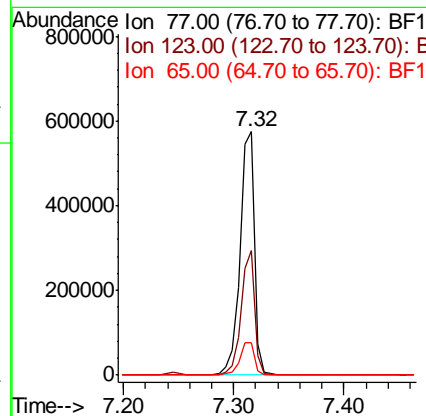
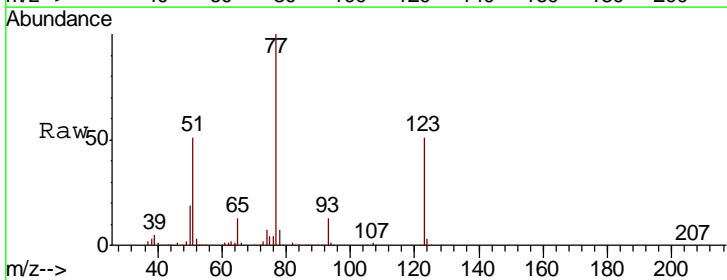

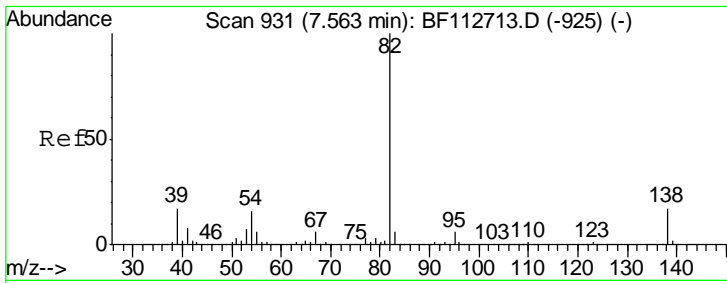

#25
 Isophorone
 Concen: 36.493 ng
 RT: 7.56 min Scan# 930
 Delta R.T. -0.00 min
 Lab File: BF113048.D
 Acq: 14 Mar 2019 13:38

Instrument :
 BNA_F
 ClientSampleId :
 SSTDCCC040

Tgt Ion	Resp	Lower	Upper
82	100		
95	7.0	5.2	7.8
138	18.2	13.8	20.8

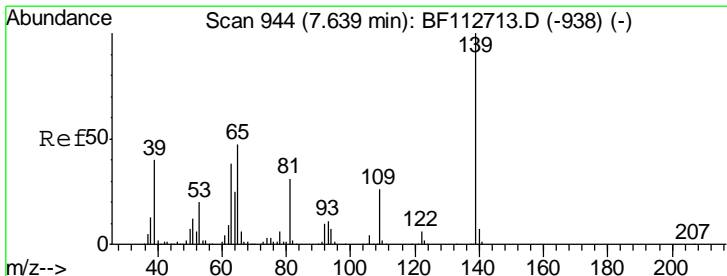
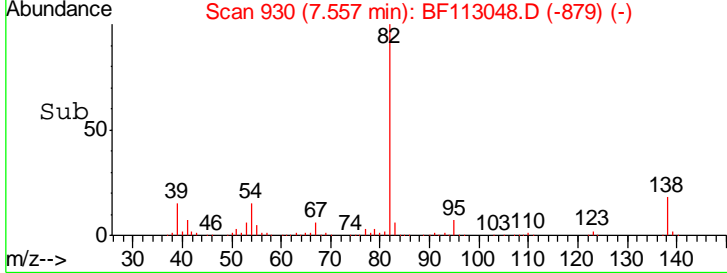
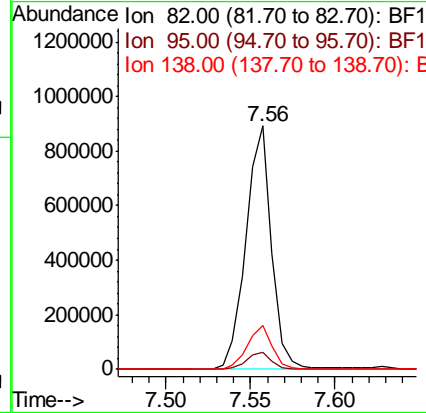
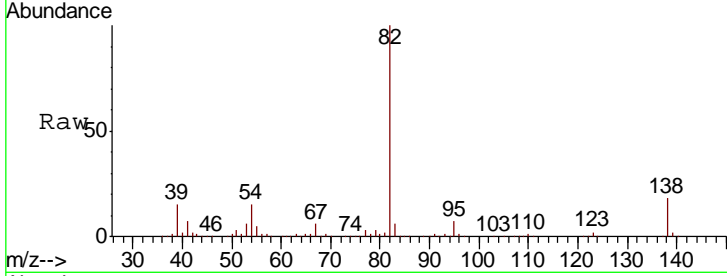

#26
 2-Nitrophenol
 Concen: 49.991 ng
 RT: 7.63 min Scan# 942
 Delta R.T. -0.01 min
 Lab File: BF113048.D
 Acq: 14 Mar 2019 13:38

Tgt Ion	Resp	Lower	Upper
139	100		
109	27.7	20.6	31.0
65	50.7	37.9	56.9

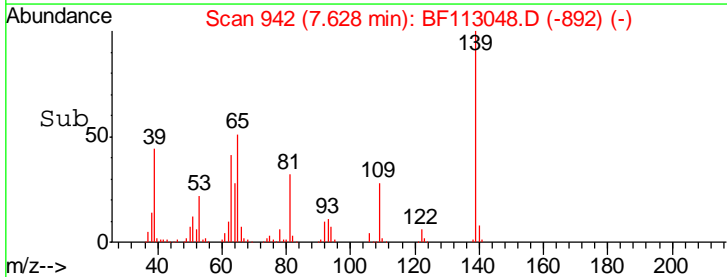
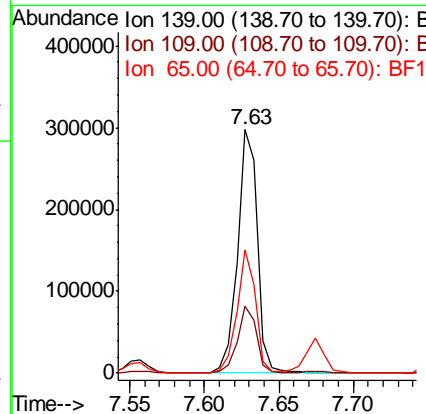
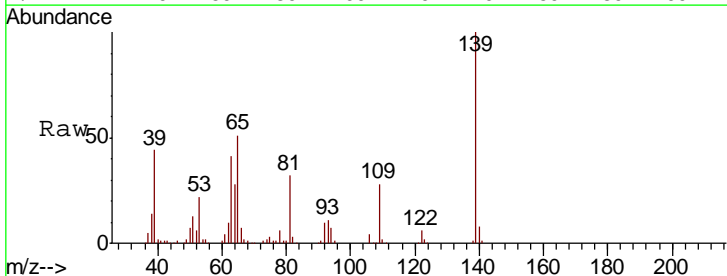

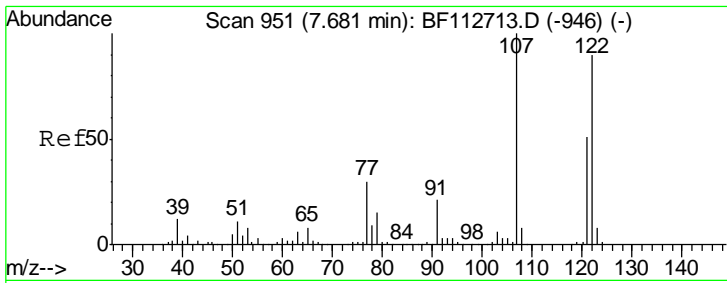

#27
 2,4-Dimethylphenol
 Concen: 37.768 ng
 RT: 7.67 min Scan# 950
 Delta R.T. -0.00 min
 Lab File: BF113048.D
 Acq: 14 Mar 2019 13:38

Instrument :
 BNA_F
 ClientSampled :
 SSTDCCC040

Tgt Ion	Resp	Lower	Upper
122	391678		
107	111.9	89.4	134.0
121	57.8	45.5	68.3

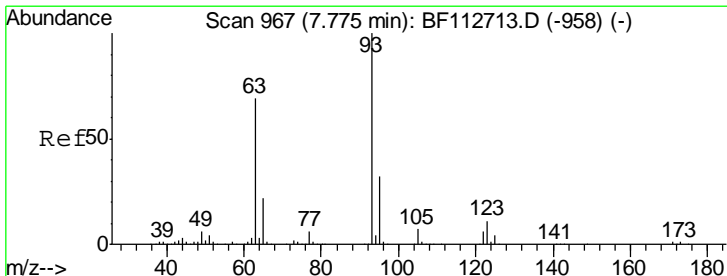
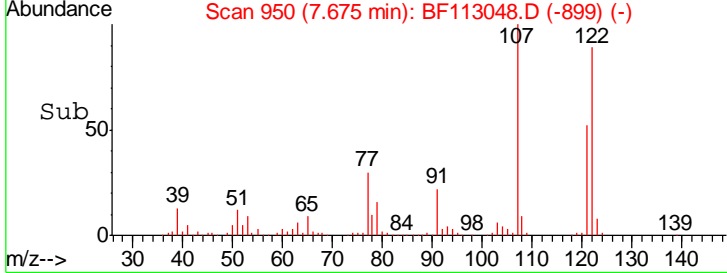
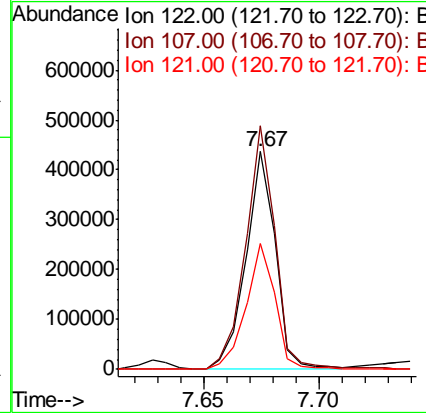
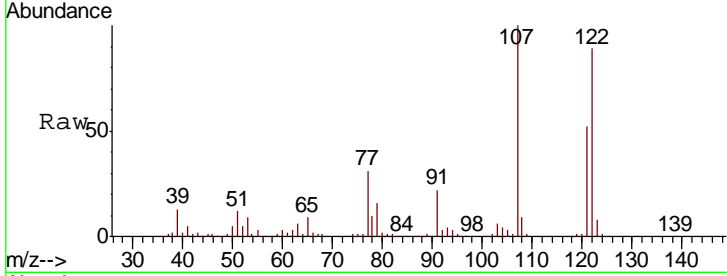

#28
 bis(2-Chloroethoxy)methane
 Concen: 37.322 ng
 RT: 7.76 min Scan# 965
 Delta R.T. -0.01 min
 Lab File: BF113048.D
 Acq: 14 Mar 2019 13:38

Tgt Ion	Resp	Lower	Upper
93	604831		
95	32.4	26.0	39.0
123	11.4	9.3	13.9

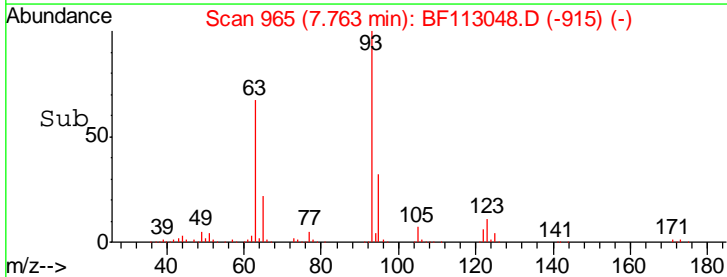
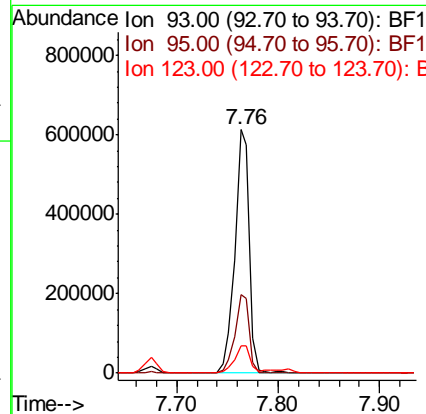
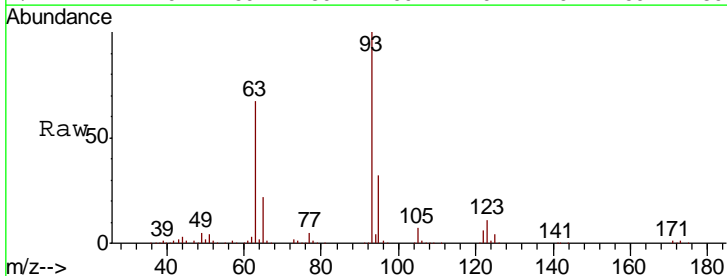

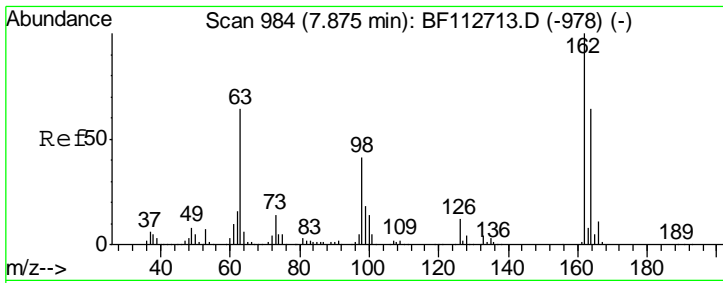

#29
 2,4-Dichlorophenol
 Concen: 41.895 ng
 RT: 7.87 min Scan# 984
 Delta R.T. -0.01 min
 Lab File: BF113048.D
 Acq: 14 Mar 2019 13:38

Instrument :
 BNA_F
 ClientSampleId :
 SSTDCCC040

Tgt Ion	Resp	Lower	Upper
162	421337		
164	65.5	44.0	84.0
98	38.8	20.7	60.7

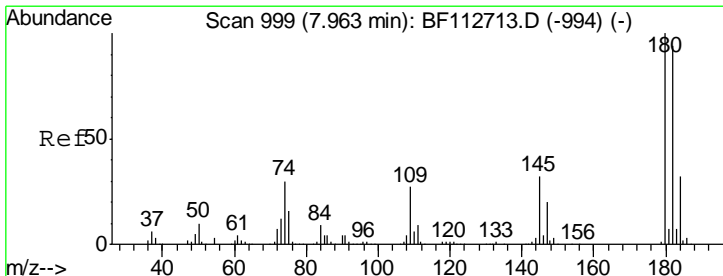
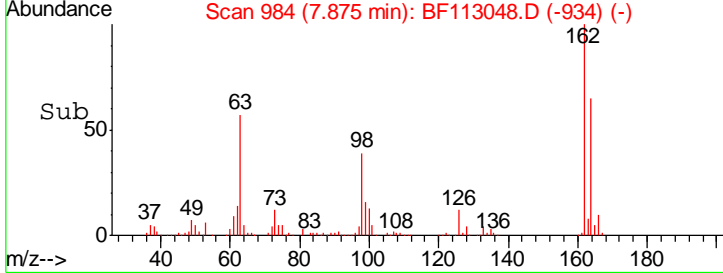
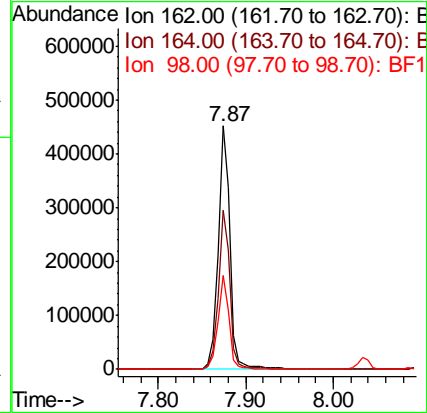
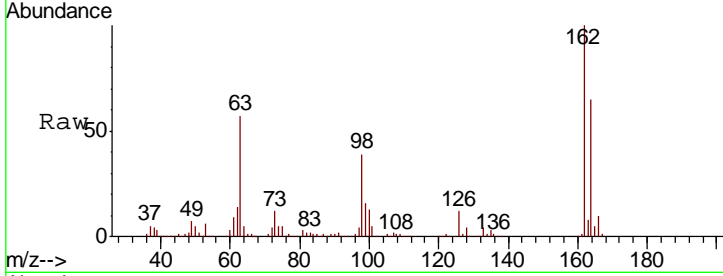

#30
 1,2,4-Trichlorobenzene
 Concen: 41.460 ng
 RT: 7.96 min Scan# 998
 Delta R.T. -0.01 min
 Lab File: BF113048.D
 Acq: 14 Mar 2019 13:38

Tgt Ion	Resp	Lower	Upper
180	448014		
182	95.7	75.2	112.8
145	30.6	25.4	38.0

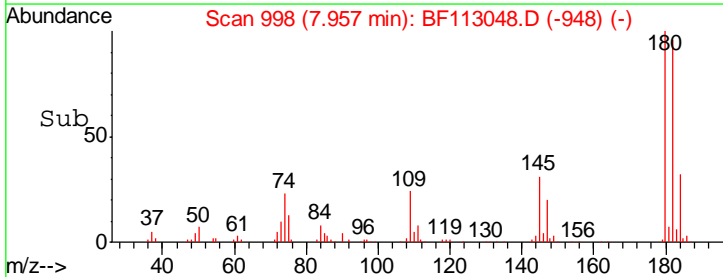
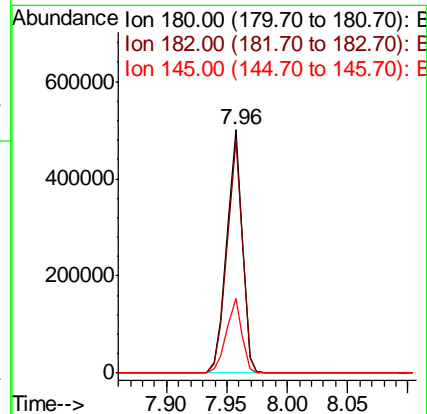
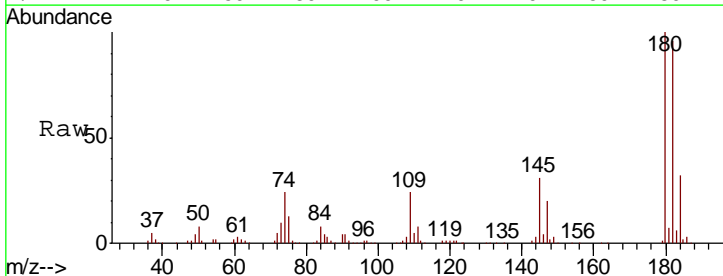

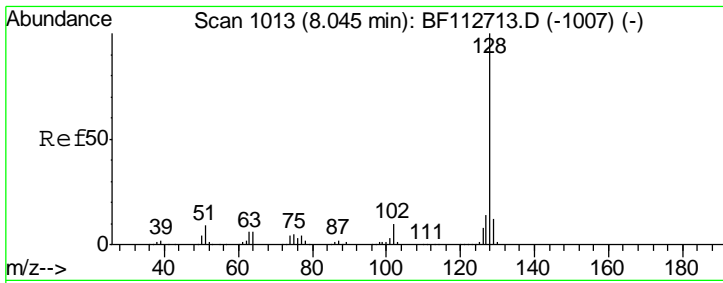

#31
 Naphthalene
 Concen: 39.167 ng
 RT: 8.03 min Scan# 1011
 Delta R.T. -0.01 min
 Lab File: BF113048.D
 Acq: 14 Mar 2019 13:38

Instrument :
 BNA_F
 ClientSampleId :
 SSTDCCC040

Tgt Ion	Resp	Lower	Upper
128	1399966		
129	11.8	9.3	13.9
127	13.6	10.9	16.3

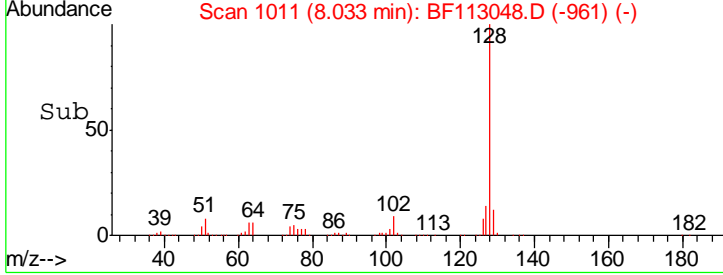
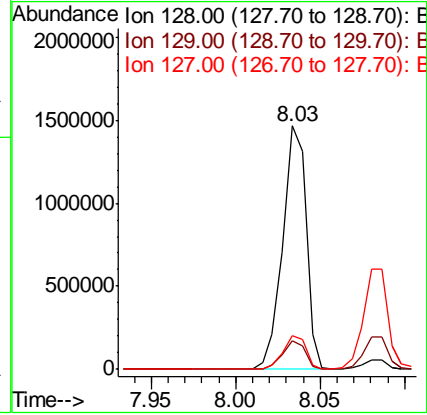
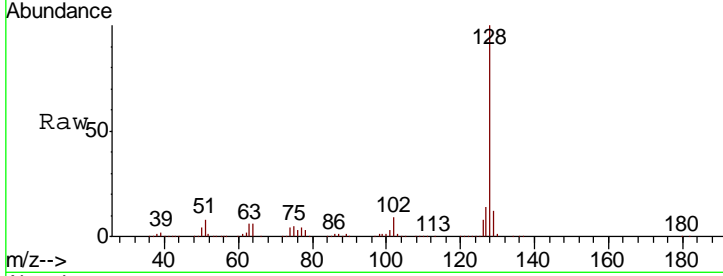

#32
 Benzoic acid
 Concen: 43.887 ng
 RT: 7.81 min Scan# 973
 Delta R.T. -0.00 min
 Lab File: BF113048.D
 Acq: 14 Mar 2019 13:38

Tgt Ion	Resp	Lower	Upper
122	319000		
105	120.5	106.8	146.8
77	91.4	79.4	119.4

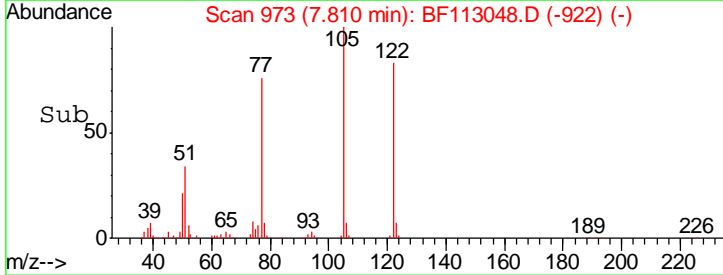
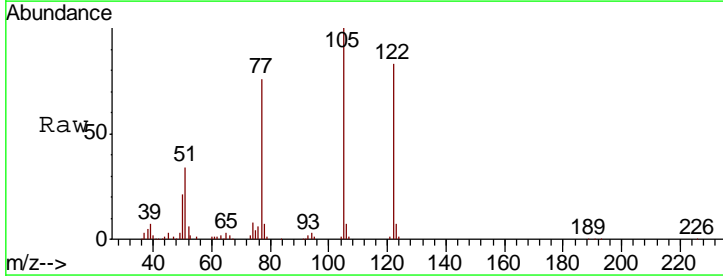
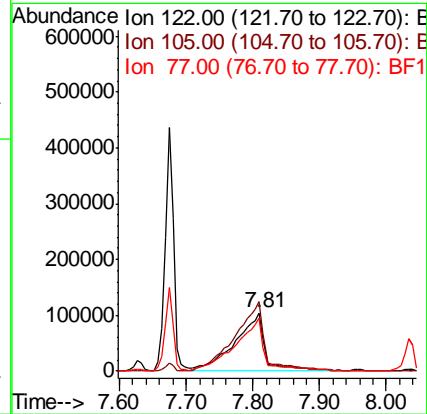
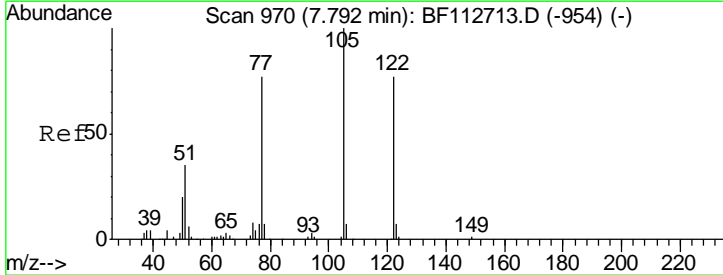

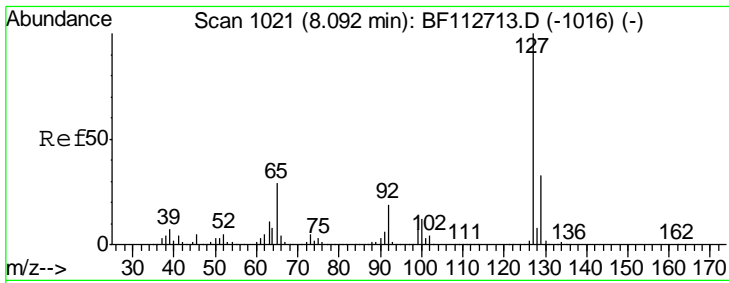

#33
 4-Chloroaniline
 Concen: 41.182 ng
 RT: 8.09 min Scan# 1020
 Delta R.T. -0.00 min
 Lab File: BF113048.D
 Acq: 14 Mar 2019 13:38

Instrument :
 BNA_F
 ClientSampled :
 SSTDCCC040

Tgt Ion	Resp	Lower	Upper
127	100		
129	32.7	26.4	39.6
65	28.1	23.1	34.7
92	18.2	14.9	22.3

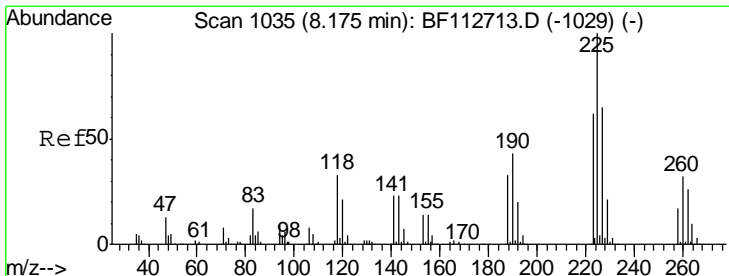
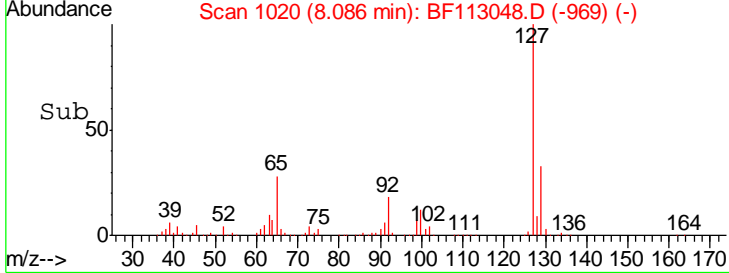
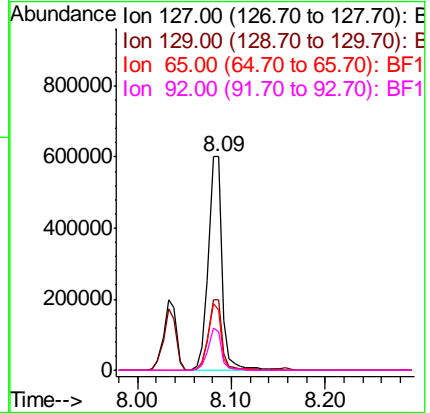
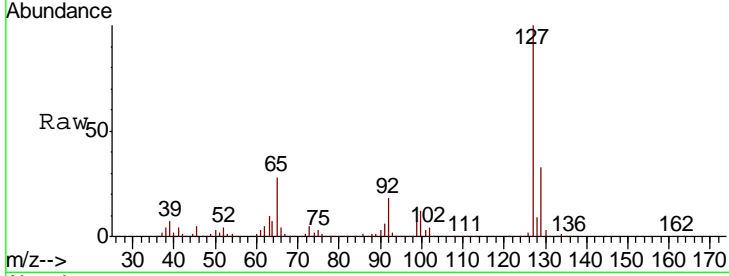

#34
 Hexachlorobutadiene
 Concen: 44.927 ng
 RT: 8.16 min Scan# 1032
 Delta R.T. -0.01 min
 Lab File: BF113048.D
 Acq: 14 Mar 2019 13:38

Tgt Ion	Resp	Lower	Upper
225	100		
223	63.5	49.7	74.5
227	65.0	52.1	78.1

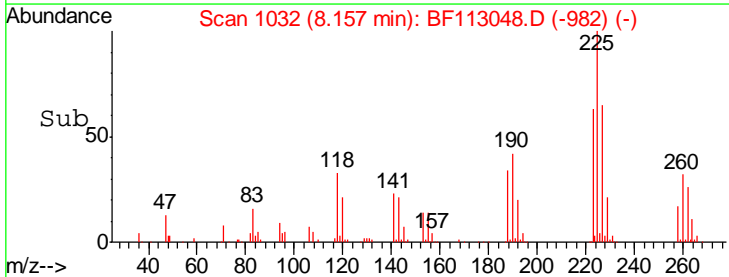
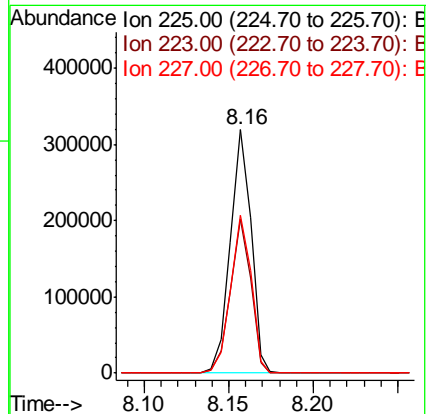
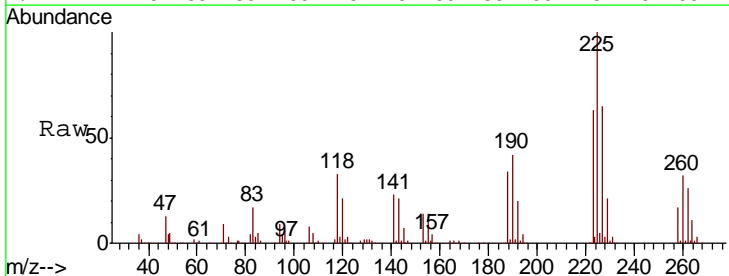

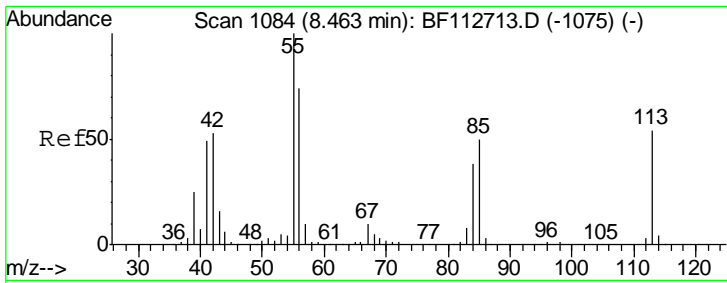

#35
 Caprolactam
 Concen: 40.845 ng
 RT: 8.46 min Scan# 1084
 Delta R.T. -0.01 min
 Lab File: BF113048.D
 Acq: 14 Mar 2019 13:38

Instrument :
 BNA_F
 ClientSampleId :
 SSTDCCC040

Tgt Ion	Resp	Lower	Upper
113	144678		
55	173.8	163.5	203.5
56	131.1	115.3	155.3

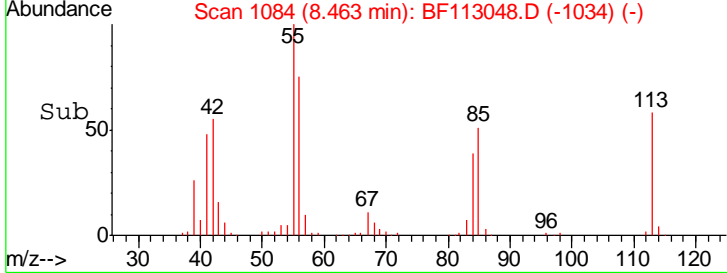
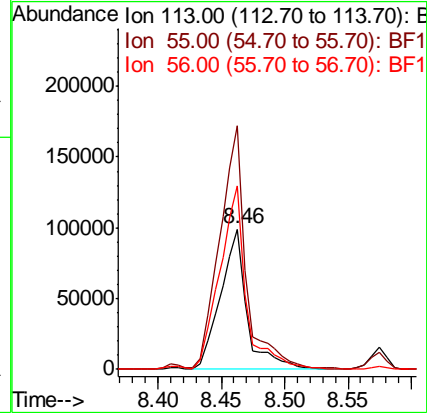
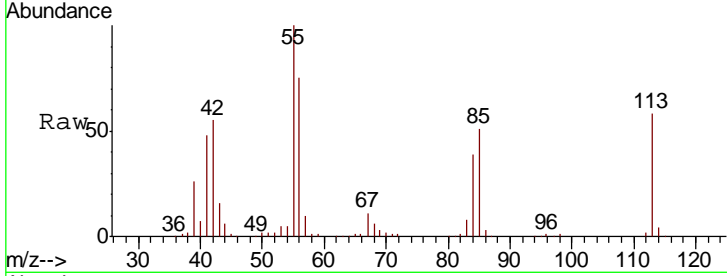

#36
 4-Chloro-3-methylphenol
 Concen: 44.371 ng
 RT: 8.57 min Scan# 1103
 Delta R.T. -0.00 min
 Lab File: BF113048.D
 Acq: 14 Mar 2019 13:38

Tgt Ion	Resp	Lower	Upper
107	493842		
144	26.0	20.1	30.1
142	79.5	61.9	92.9

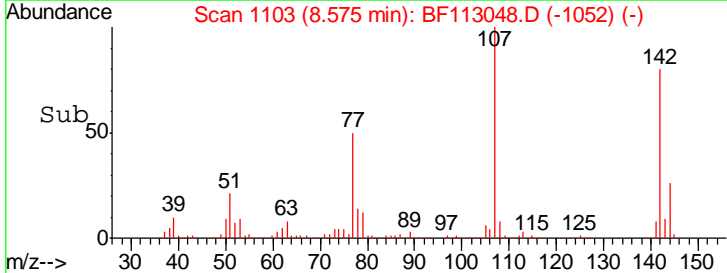
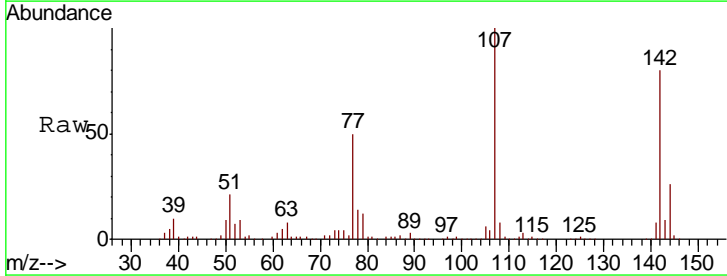
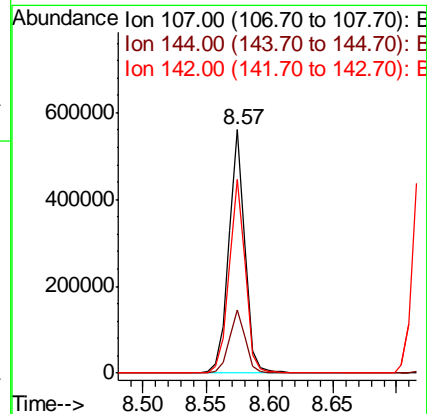
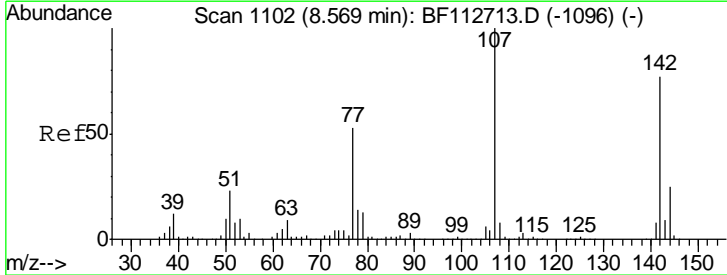

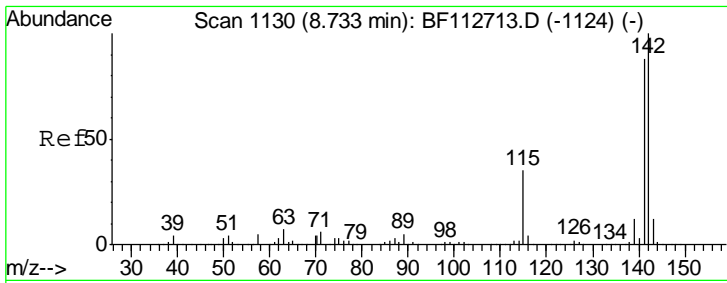

#37
 2-Methylnaphthalene
 Concen: 44.686 ng
 RT: 8.73 min Scan# 1129
 Delta R.T. -0.00 min
 Lab File: BF113048.D
 Acq: 14 Mar 2019 13:38

Instrument :
 BNA_F
 ClientSampleID :
 SSTDCCC040

Tgt Ion	Resp	Lower	Upper
142	1031475		
141	88.3	70.3	105.5
115	33.4	27.8	41.6

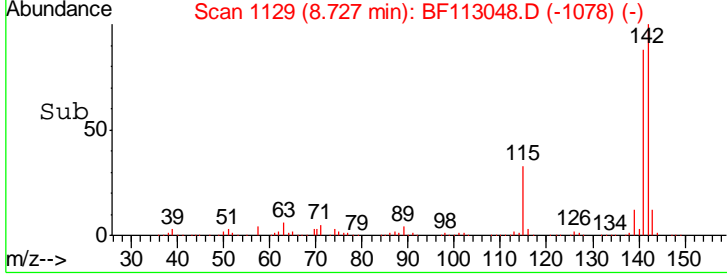
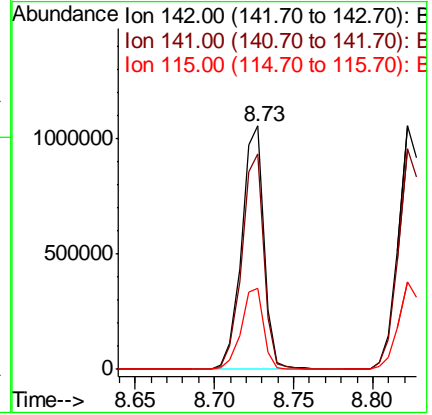
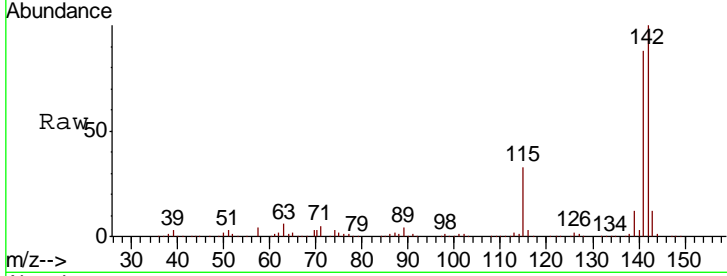

#38
 1-Methylnaphthalene
 Concen: 44.706 ng
 RT: 8.82 min Scan# 1145
 Delta R.T. -0.01 min
 Lab File: BF113048.D
 Acq: 14 Mar 2019 13:38

Tgt Ion	Resp	Lower	Upper
142	999624		
141	90.8	73.7	110.5
116	3.8	3.1	4.7

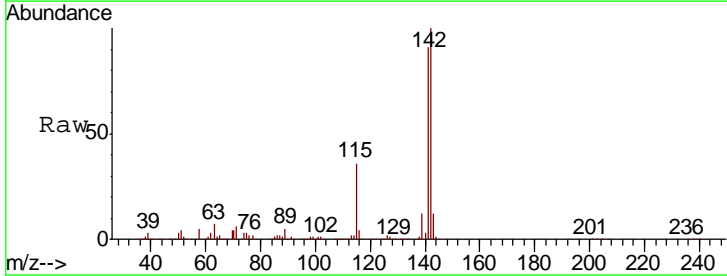
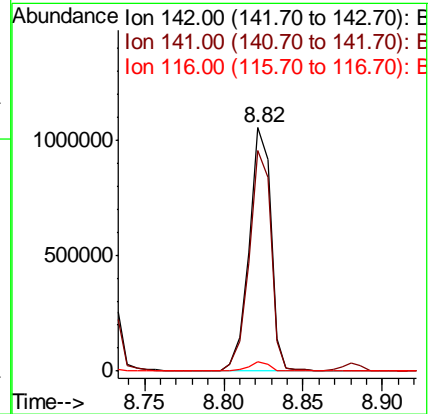
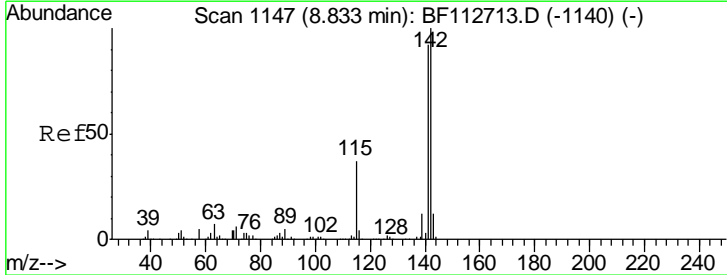

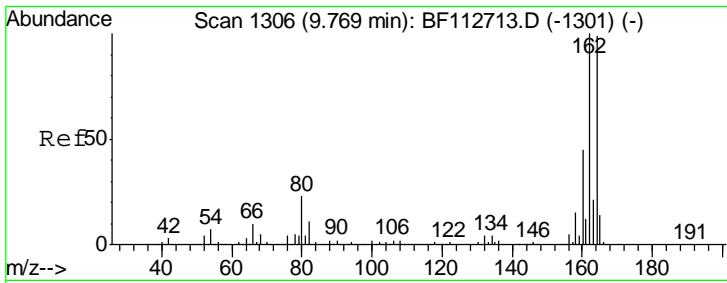

#39

Acenaphthene-d10
 Concen: 20.000 ng
 RT: 9.76 min Scan# 1305
 Delta R.T. -0.01 min
 Lab File: BF113048.D
 Acq: 14 Mar 2019 13:38

Instrument :
 BNA_F
 ClientSampleId :
 SSTDCCC040

Tgt Ion	Resp	Lower	Upper
164	100		
162	100.8	80.6	120.8
160	45.4	36.0	54.0

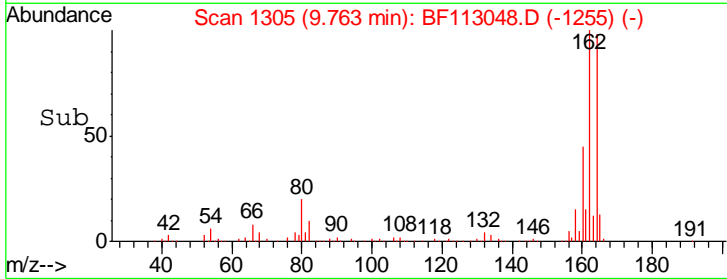
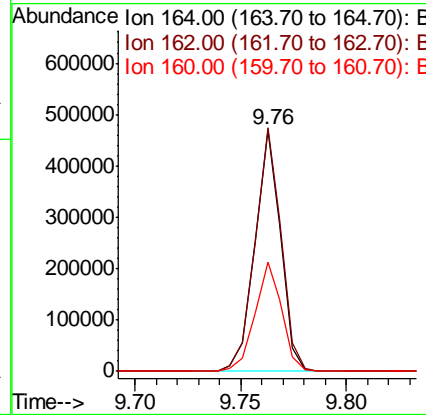
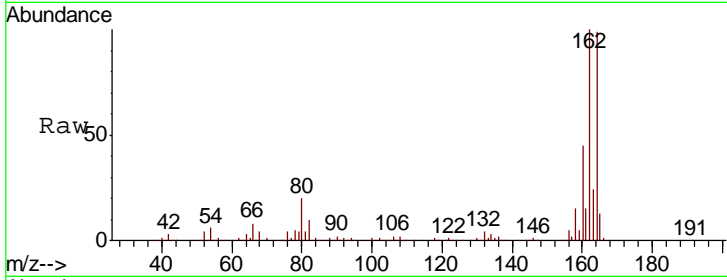

#40

1,2,4,5-Tetrachlorobenzene
 Concen: 41.899 ng
 RT: 8.89 min Scan# 1157
 Delta R.T. -0.01 min
 Lab File: BF113048.D
 Acq: 14 Mar 2019 13:38

Tgt Ion	Resp	Lower	Upper
216	100		
214	79.2	63.2	94.8
179	21.0	17.5	26.3
108	18.1	16.7	25.1

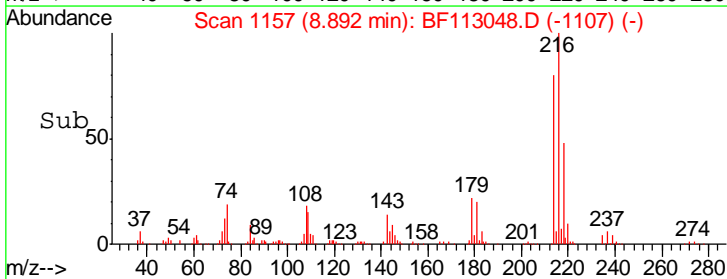
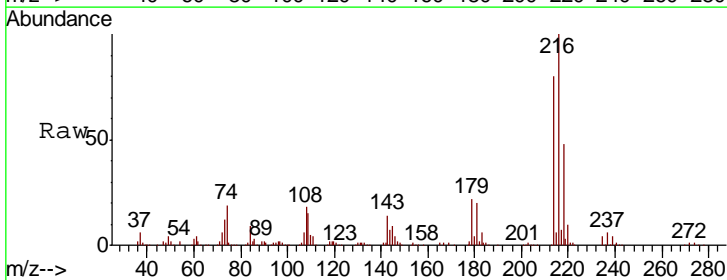
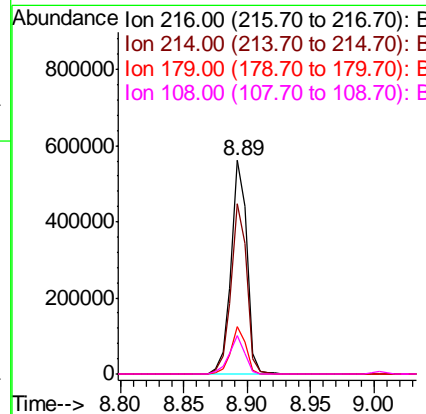
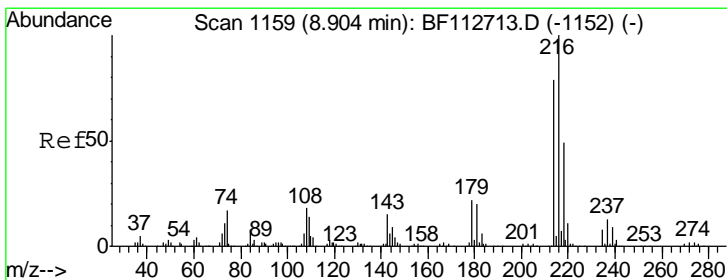

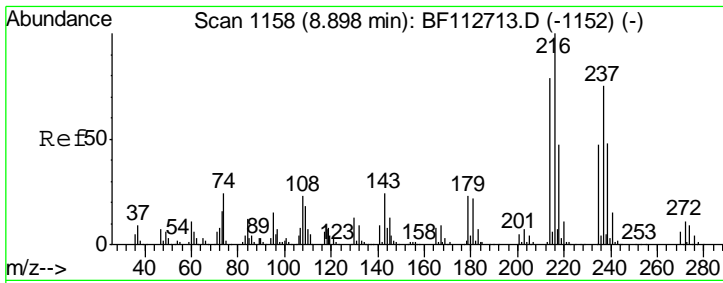

#41
 Hexachlorocyclopentadiene
 Concen: 38.323 ng
 RT: 8.88 min Scan# 1155
 Delta R.T. -0.01 min
 Lab File: BF113048.D
 Acq: 14 Mar 2019 13:38

Instrument :
 BNA_F
 ClientSampleId :
 SSTDCCC040

Tgt Ion	Resp	Lower	Upper
237	243456		
235	62.5	42.2	82.2
272	13.6	0.0	34.0

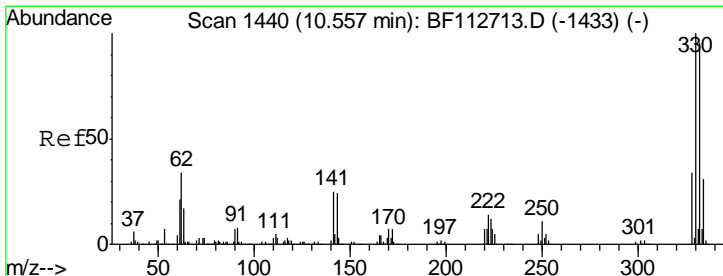
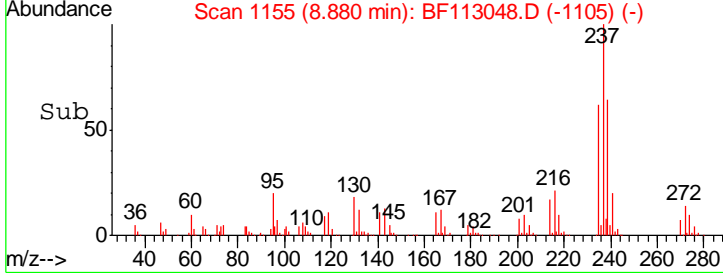
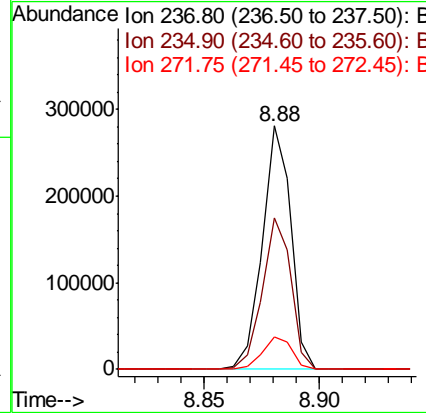
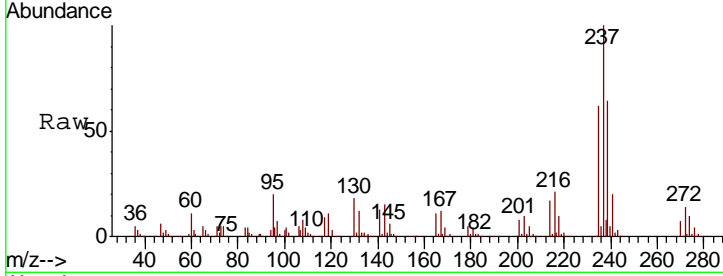

#42
 2,4,6-Tribromophenol
 Concen: 92.963 ng
 RT: 10.55 min Scan# 1439
 Delta R.T. -0.00 min
 Lab File: BF113048.D
 Acq: 14 Mar 2019 13:38

Tgt Ion	Resp	Lower	Upper
330	392620		
332	95.4	76.2	114.4
141	27.8	27.0	40.6

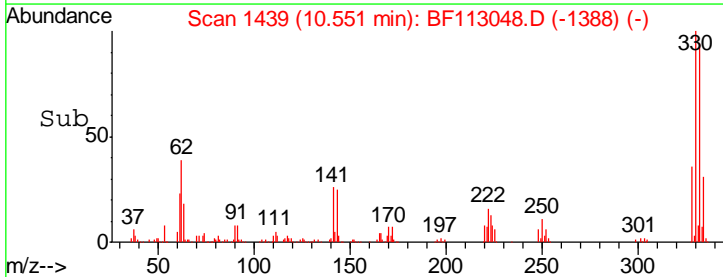
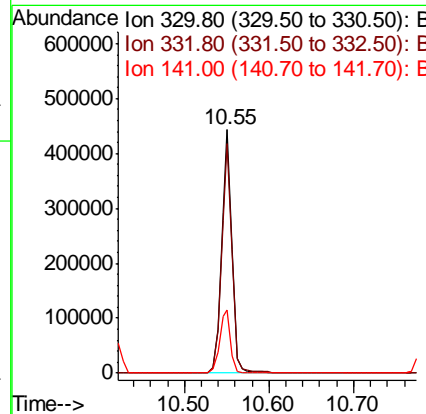
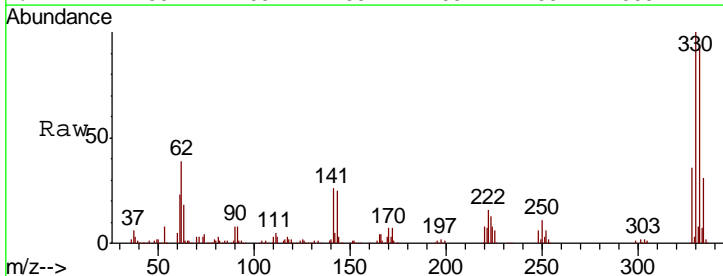

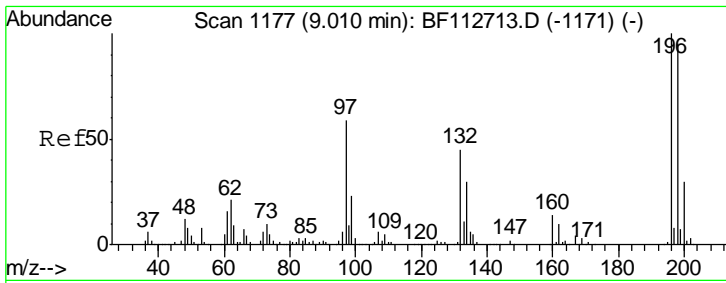

#43
 2,4,6-Trichlorophenol
 Concen: 41.995 ng
 RT: 9.00 min Scan# 1176
 Delta R.T. -0.01 min
 Lab File: BF113048.D
 Acq: 14 Mar 2019 13:38

Instrument :
 BNA_F
 ClientSampleID :
 SSTDCCC040

Tgt Ion	Resp	Lower	Upper
196	100		
198	95.0	75.8	113.8
200	30.5	24.3	36.5

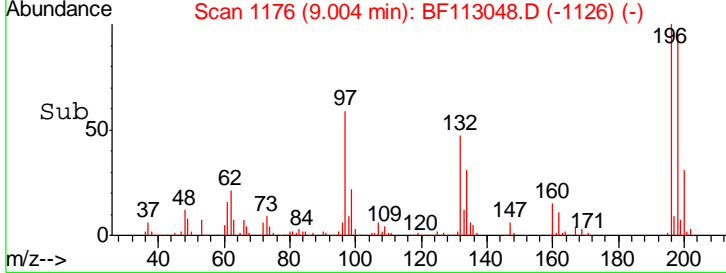
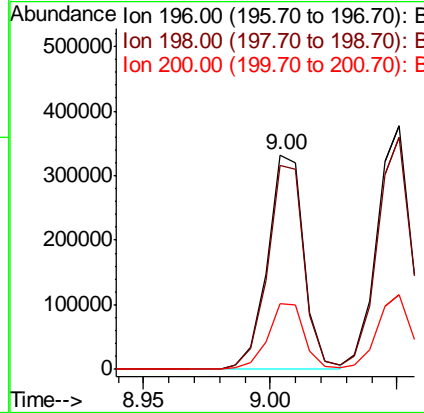
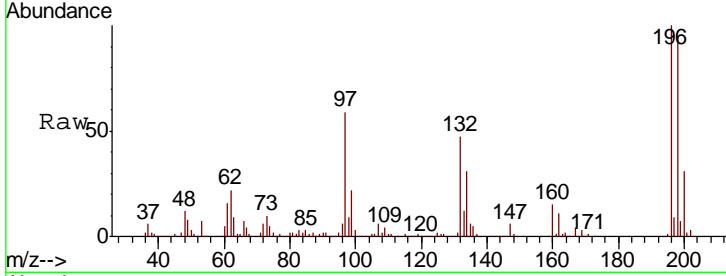

#44
 2,4,5-Trichlorophenol
 Concen: 42.196 ng
 RT: 9.05 min Scan# 1184
 Delta R.T. -0.00 min
 Lab File: BF113048.D
 Acq: 14 Mar 2019 13:38

Tgt Ion	Resp	Lower	Upper
196	100		
198	95.3	76.2	114.2
97	45.1	41.5	62.3
132	26.9	23.9	35.9

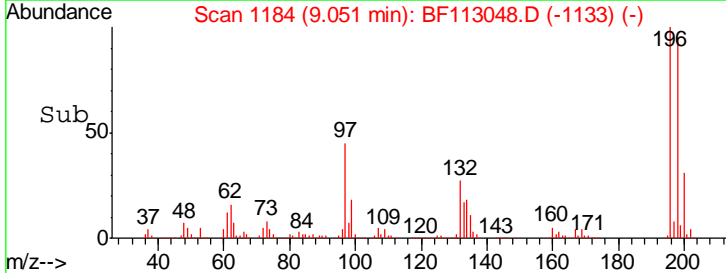
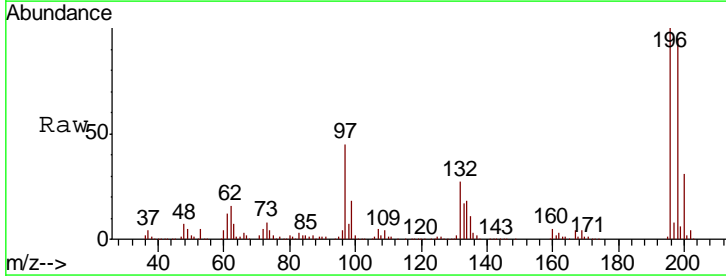
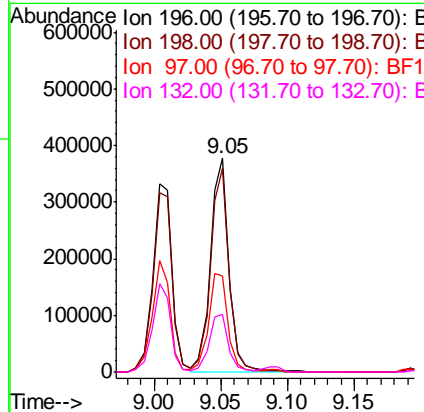
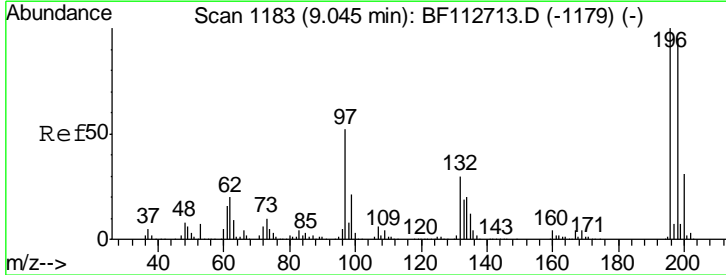

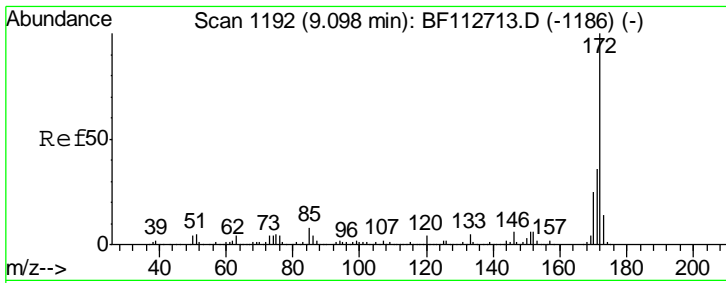

#45
 2-Fluorobiphenyl
 Concen: 80.240 ng
 RT: 9.09 min Scan# 1191
 Delta R.T. -0.00 min
 Lab File: BF113048.D
 Acq: 14 Mar 2019 13:38

Instrument :
 BNA_F
ClientSampled :
 SSTDCCC040

Tgt Ion:172 Resp: 1955408

Ion	Ratio	Lower	Upper
172	100		
171	36.3	29.0	43.4
170	24.9	20.0	30.0

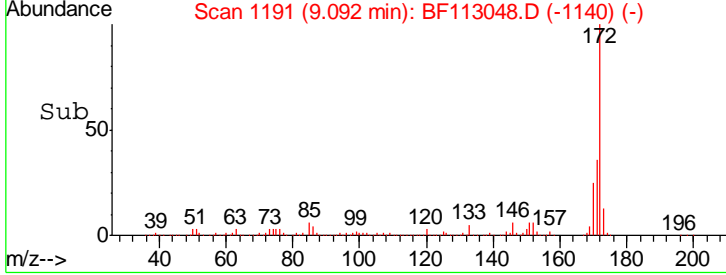
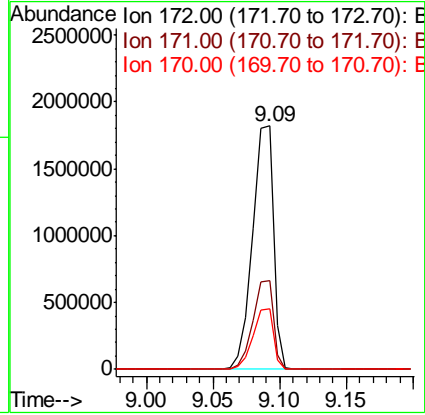
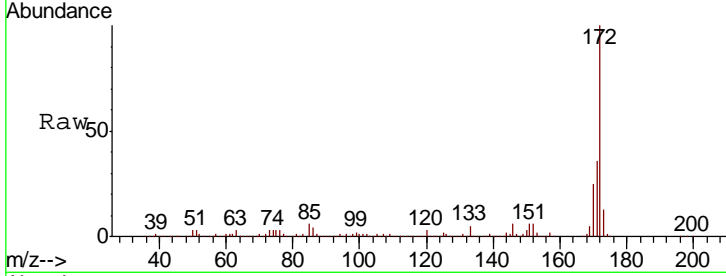

#46
 1,1'-Biphenyl
 Concen: 39.307 ng
 RT: 9.19 min Scan# 1207
 Delta R.T. -0.01 min
 Lab File: BF113048.D
 Acq: 14 Mar 2019 13:38

Tgt Ion:154 Resp: 1275457

Ion	Ratio	Lower	Upper
154	100		
153	41.3	20.8	60.8
76	13.5	0.0	33.8

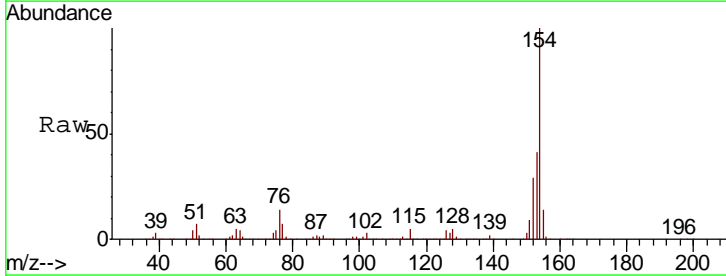
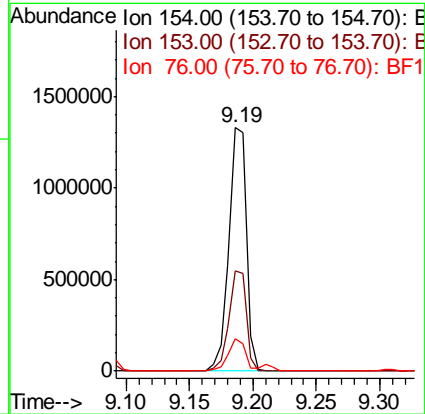
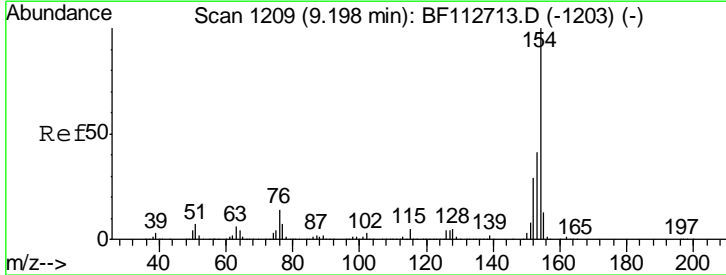

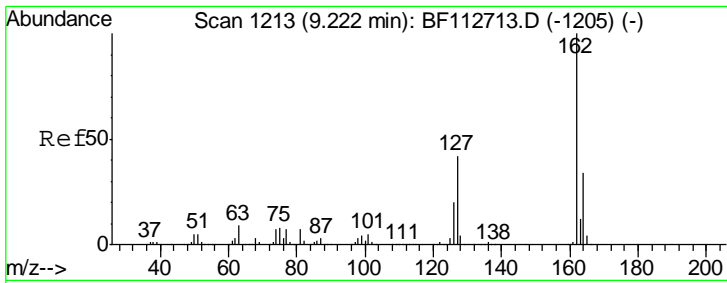

#47
 2-Chloronaphthalene
 Concen: 38.501 ng
 RT: 9.21 min Scan# 1211
 Delta R.T. -0.01 min
 Lab File: BF113048.D
 Acq: 14 Mar 2019 13:38

Instrument :
 BNA_F
 ClientSampled :
 SSTDCCC040

Tgt Ion	Resp	Lower	Upper
162	975515		
127	41.3	33.4	50.2
164	33.0	26.9	40.3

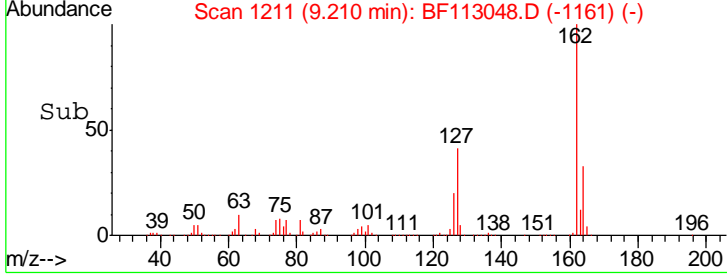
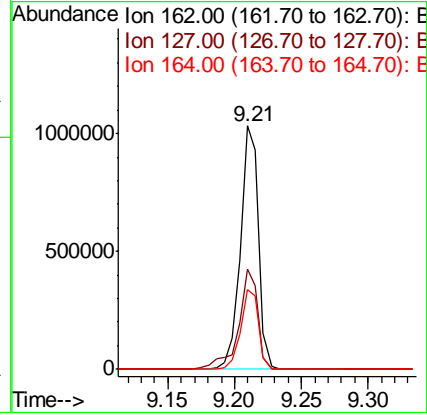
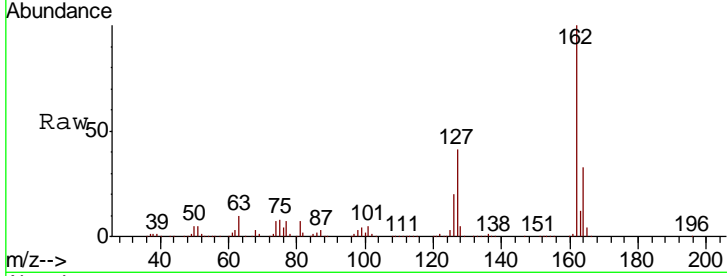

#48
 2-Nitroaniline
 Concen: 42.412 ng
 RT: 9.30 min Scan# 1227
 Delta R.T. -0.01 min
 Lab File: BF113048.D
 Acq: 14 Mar 2019 13:38

Tgt Ion	Resp	Lower	Upper
65	326629		
92	69.8	56.4	84.6
138	105.3	84.6	126.8

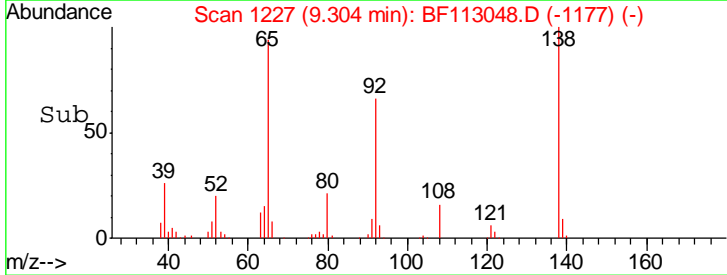
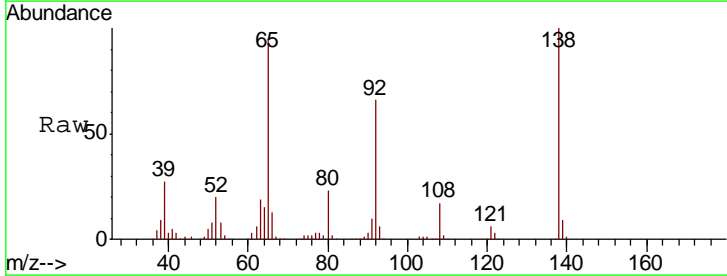
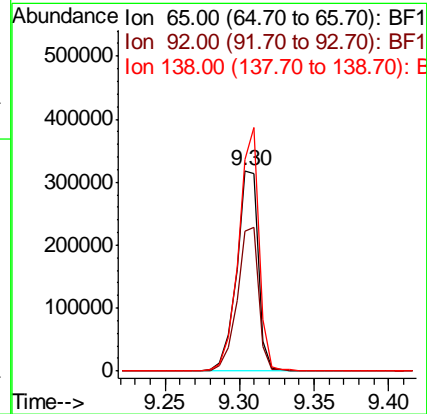
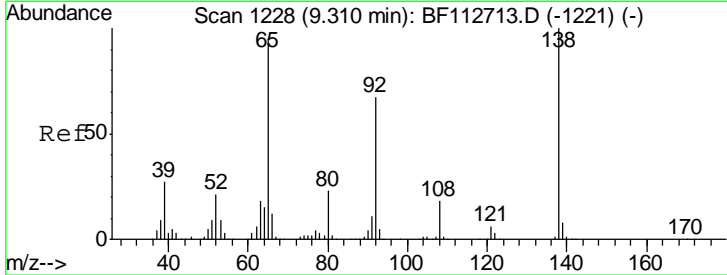

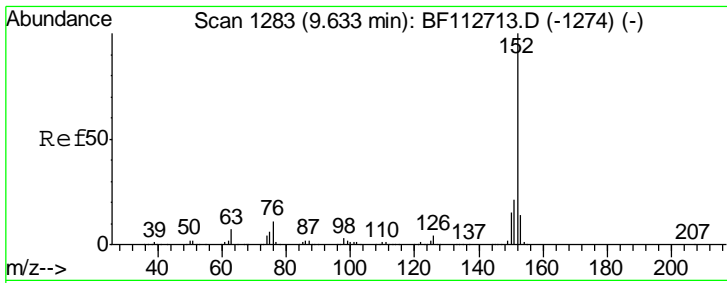

#49
 Acenaphthylene
 Concen: 37.279 ng
 RT: 9.63 min Scan# 1282
 Delta R.T. -0.00 min
 Lab File: BF113048.D
 Acq: 14 Mar 2019 13:38

Instrument :
 BNA_F
 ClientSampled :
 SSTDCCC040

Tgt Ion:152 Resp: 1603528

Ion	Ratio	Lower	Upper
152	100		
151	21.3	16.9	25.3
153	13.6	11.0	16.6

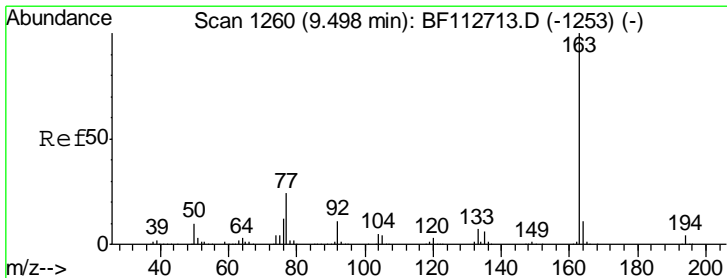
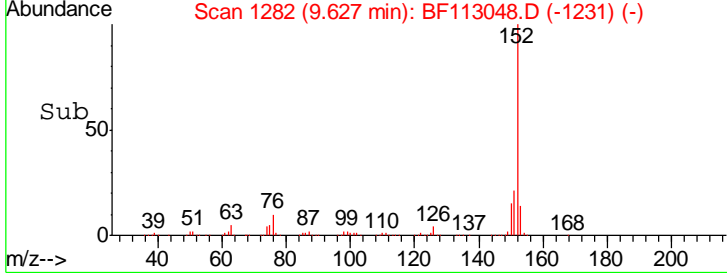
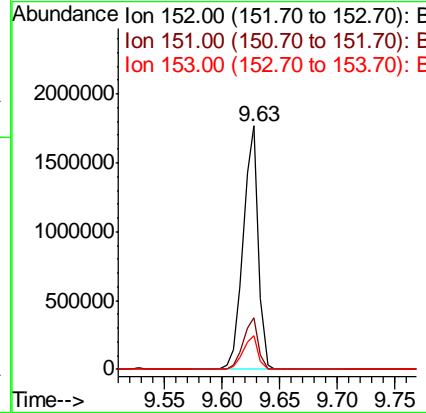
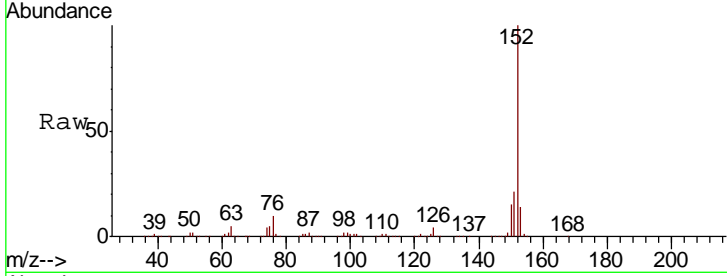

#50
 Dimethylphthalate
 Concen: 40.059 ng
 RT: 9.49 min Scan# 1259
 Delta R.T. -0.01 min
 Lab File: BF113048.D
 Acq: 14 Mar 2019 13:38

Tgt Ion:163 Resp: 1175092

Ion	Ratio	Lower	Upper
163	100		
194	3.9	3.0	4.4
164	10.4	8.4	12.6

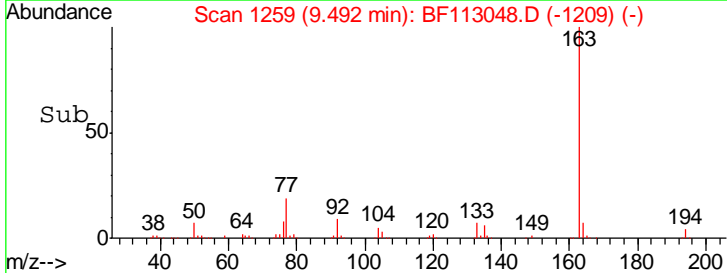
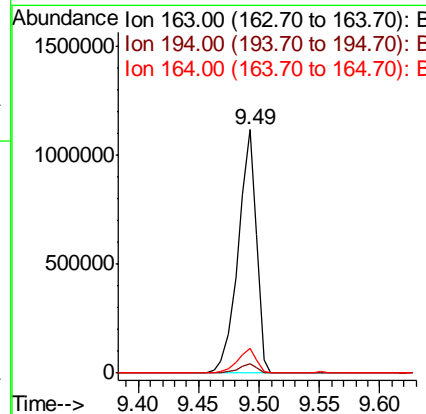
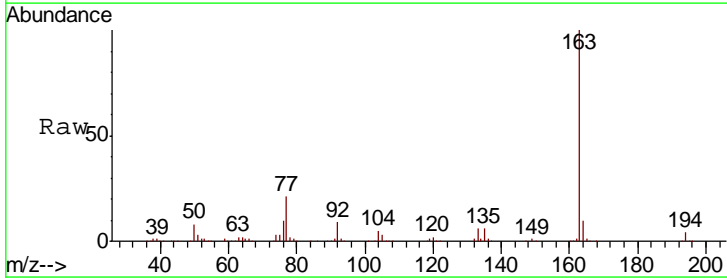

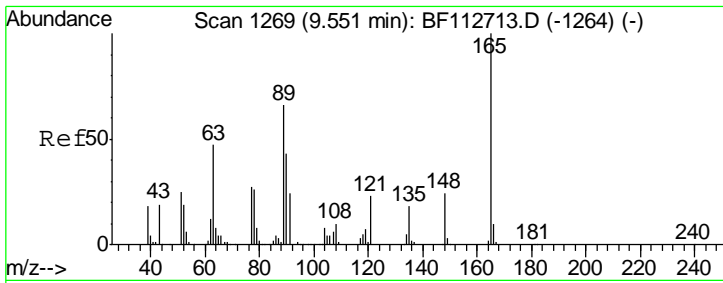

#51
 2,6-Dinitrotoluene
 Concen: 44.126 ng
 RT: 9.55 min Scan# 1269
 Delta R.T. -0.00 min
 Lab File: BF113048.D
 Acq: 14 Mar 2019 13:38

Instrument :
 BNA_F
 ClientSampled :
 SSTDCCC040

Tgt Ion	Resp	Lower	Upper
165	100		
63	52.2	54.1	81.1#
89	53.2	52.8	79.2

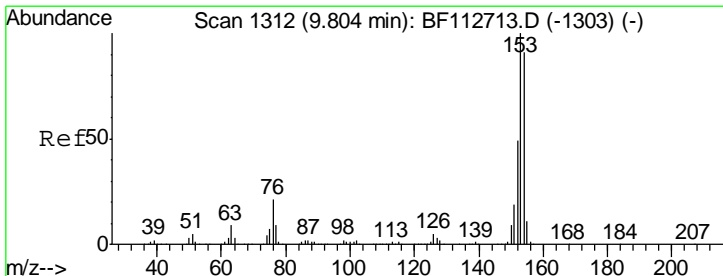
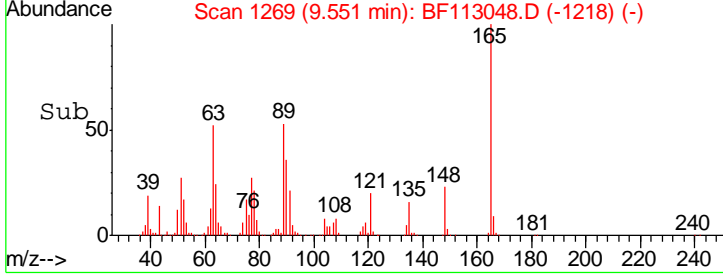
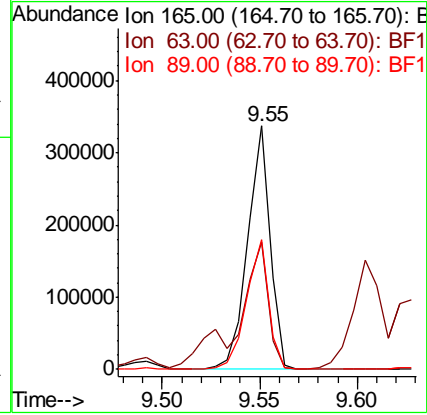
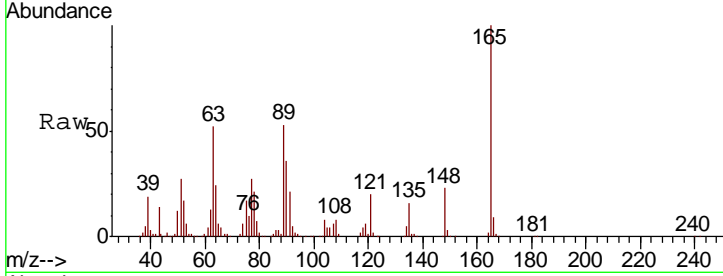

#52
 Acenaphthene
 Concen: 35.958 ng
 RT: 9.80 min Scan# 1311
 Delta R.T. -0.01 min
 Lab File: BF113048.D
 Acq: 14 Mar 2019 13:38

Tgt Ion	Resp	Lower	Upper
154	100		
153	110.7	87.8	131.8
152	54.9	43.0	64.6

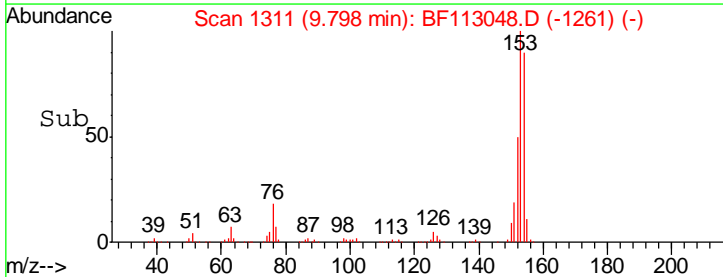
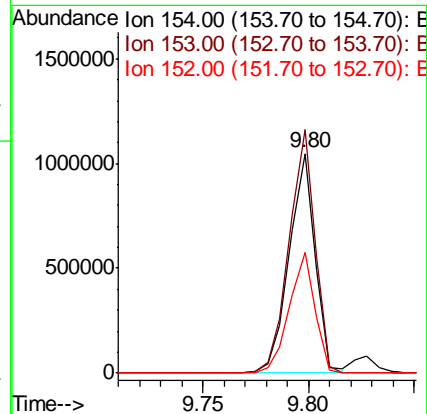
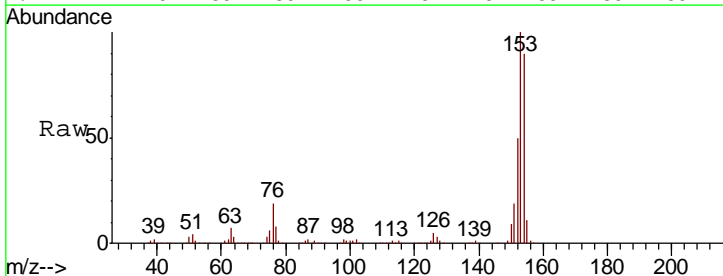

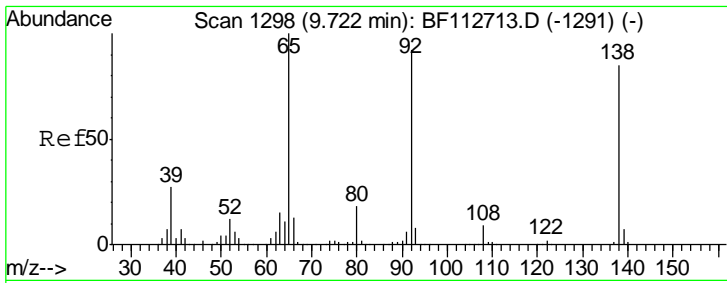

#53
 3-Nitroaniline
 Concen: 41.892 ng
 RT: 9.72 min Scan# 1297
 Delta R.T. -0.01 min
 Lab File: BF113048.D
 Acq: 14 Mar 2019 13:38

Instrument :
 BNA_F
 ClientSampleId :
 SSTDCCC040

Tgt Ion	Resp	Lower	Upper
138	311815		
108	9.7	8.6	13.0
92	114.0	86.6	129.8

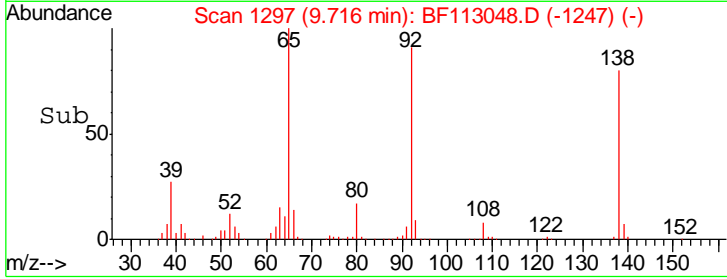
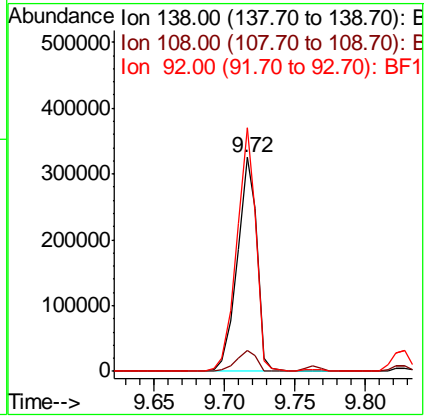
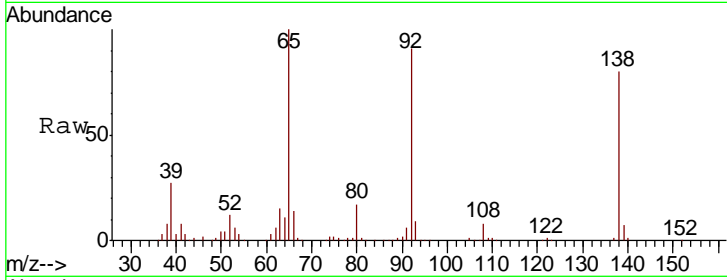

#54
 2,4-Dinitrophenol
 Concen: 54.607 ng
 RT: 9.83 min Scan# 1316
 Delta R.T. -0.00 min
 Lab File: BF113048.D
 Acq: 14 Mar 2019 13:38

Tgt Ion	Resp	Lower	Upper
184	130877		
63	54.3	45.3	67.9
154	56.9	46.0	69.0

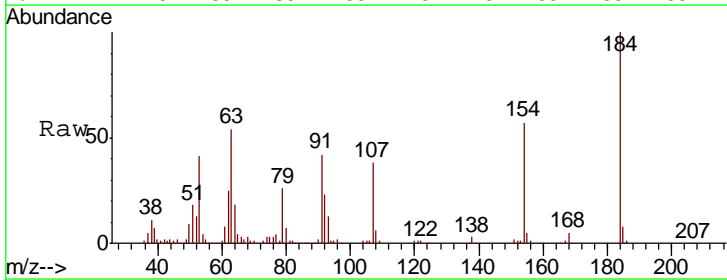
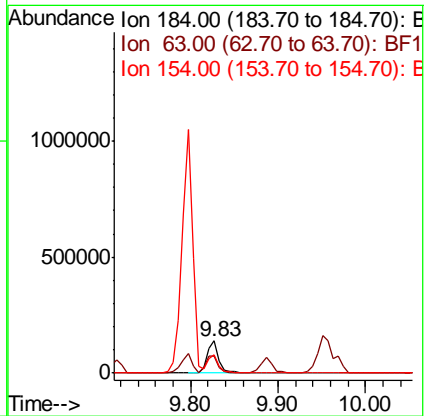
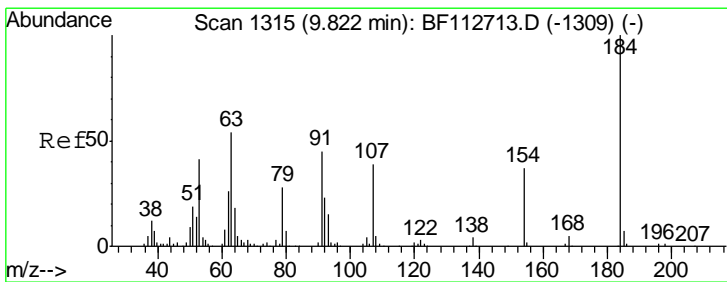

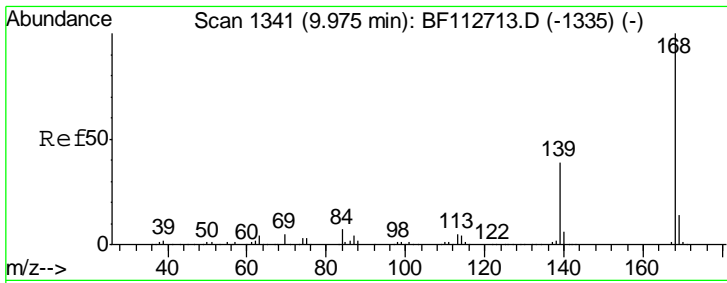

#55
 Dibenzofuran
 Concen: 37.494 ng
 RT: 9.97 min Scan# 1340
 Delta R.T. -0.01 min
 Lab File: BF113048.D
 Acq: 14 Mar 2019 13:38

Instrument :
 BNA_F
 ClientSampleId :
 SSTDCCC040

Tgt Ion:168 Resp: 1370739

Ion	Ratio	Lower	Upper
168	100		
139	37.7	31.3	46.9
169	13.9	11.3	16.9

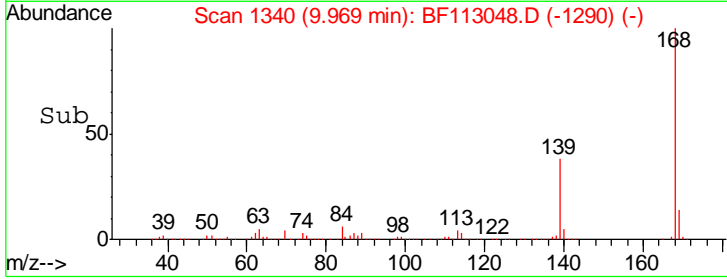
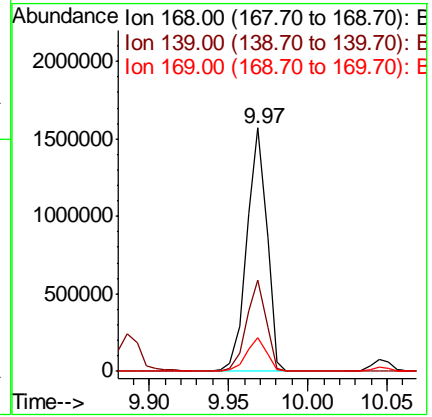
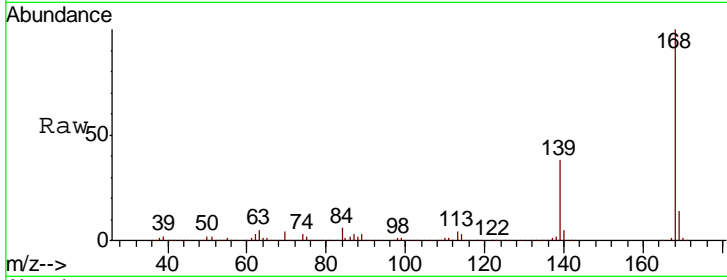

#56
 4-Nitrophenol
 Concen: 39.888 ng
 RT: 9.89 min Scan# 1326
 Delta R.T. -0.00 min
 Lab File: BF113048.D
 Acq: 14 Mar 2019 13:38

Tgt Ion:139 Resp: 241293

Ion	Ratio	Lower	Upper
139	100		
109	65.0	46.8	86.8
65	96.4	80.7	120.7

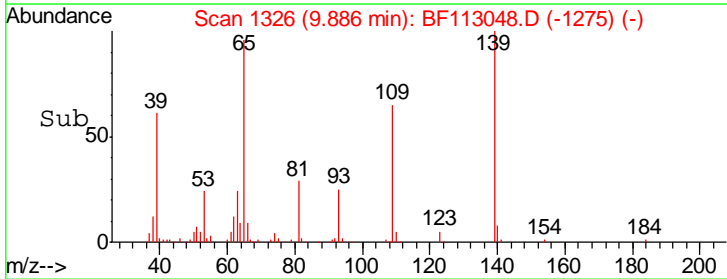
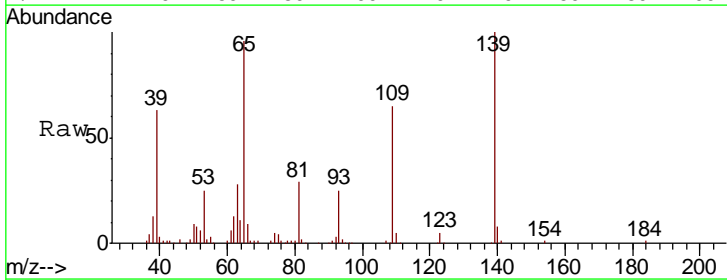
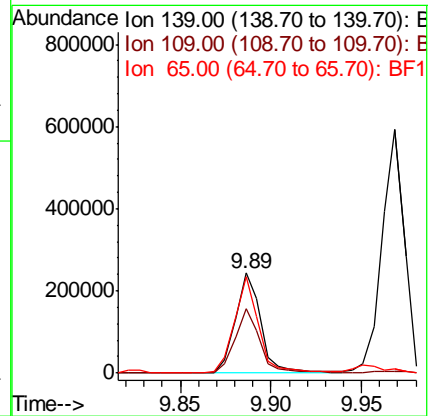
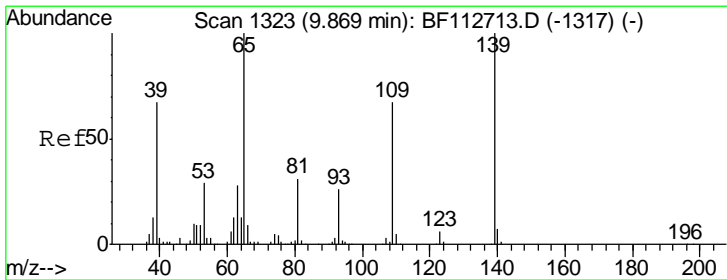

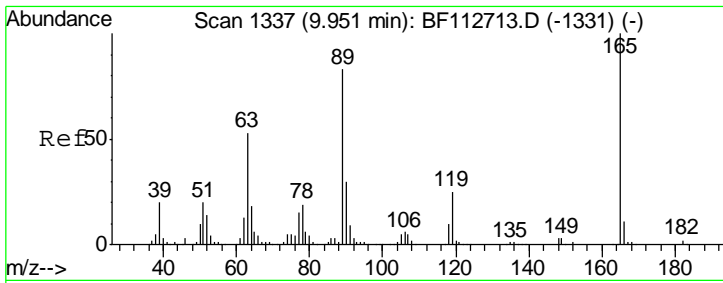

#57
 2,4-Dinitrotoluene
 Concen: 46.662 ng
 RT: 9.96 min Scan# 1338
 Delta R.T. -0.00 min
 Lab File: BF113048.D
 Acq: 14 Mar 2019 13:38

Instrument :
 BNA_F
 ClientSampled :
 SSTDCCC040

Tgt Ion	Resp	Lower	Upper
165	100		
63	39.2	42.2	63.2#
89	63.4	66.2	99.4#
182	2.5	1.8	2.6

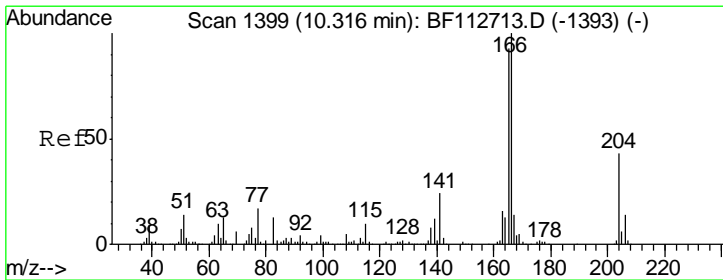
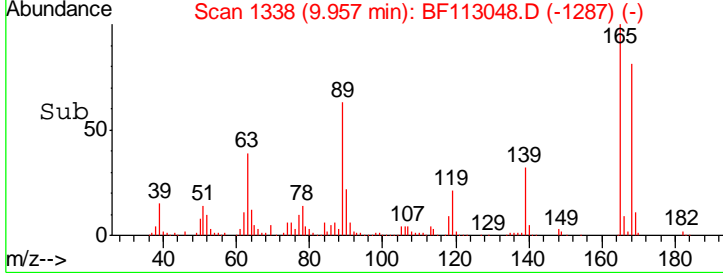
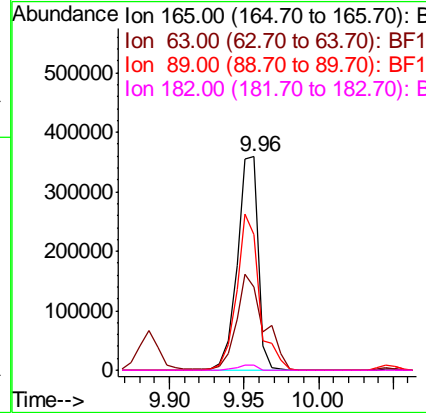
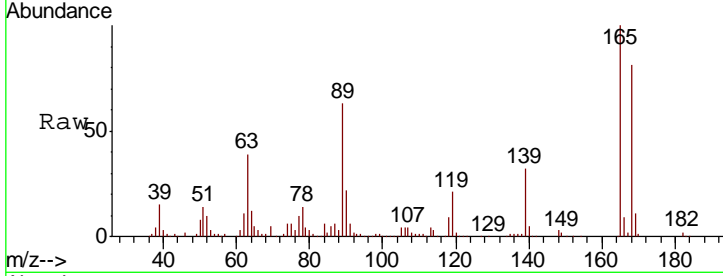

#58
 Fluorene
 Concen: 39.413 ng
 RT: 10.31 min Scan# 1398
 Delta R.T. -0.01 min
 Lab File: BF113048.D
 Acq: 14 Mar 2019 13:38

Tgt Ion	Resp	Lower	Upper
166	100		
165	93.4	74.7	112.1
167	13.8	11.0	16.6

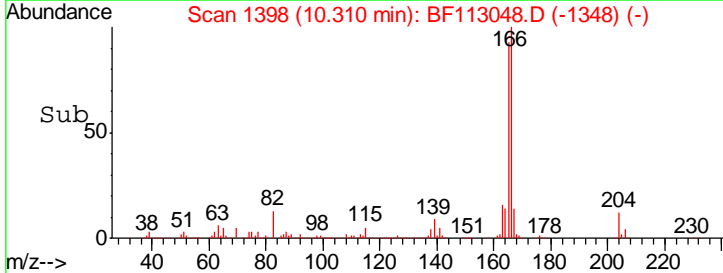
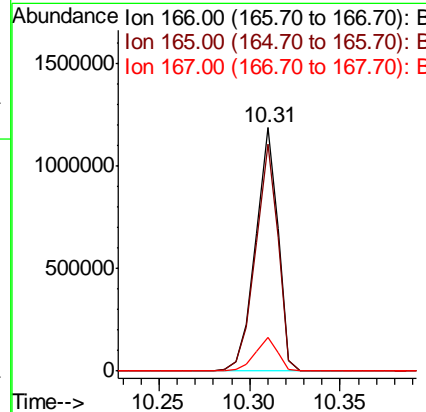
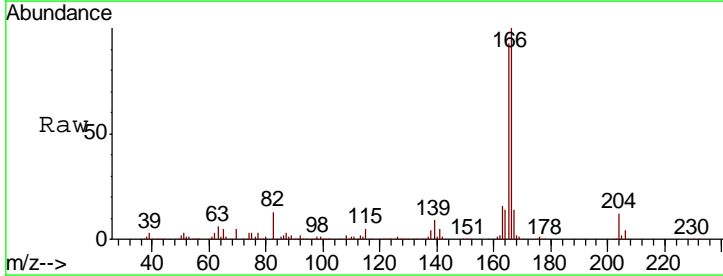

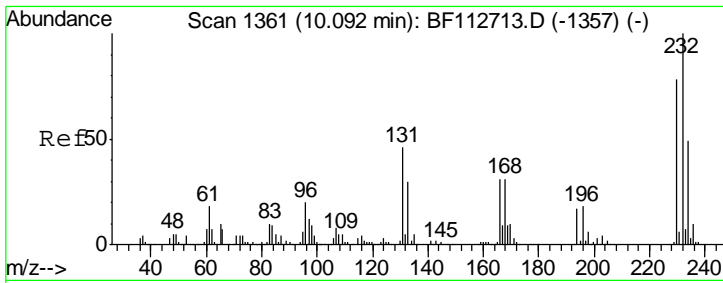

#59
 2,3,4,6-Tetrachlorophenol
 Concen: 42.991 ng
 RT: 10.09 min Scan# 1361
 Delta R.T. -0.00 min
 Lab File: BF113048.D
 Acq: 14 Mar 2019 13:38

Instrument :
 BNA_F
 ClientSampleId :
 SSTDCCC040

Tgt Ion	Resp	Lower	Upper
232	100		
131	42.6	38.7	58.1
130	1.9	1.9	2.9#
166	29.3	25.2	37.8

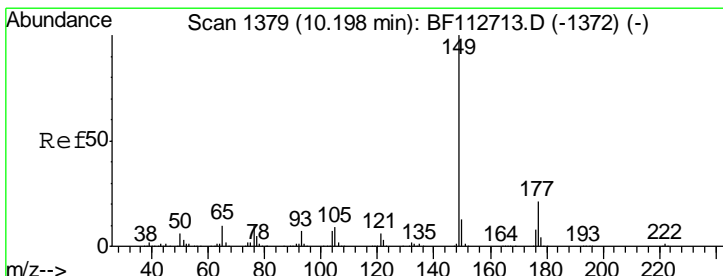
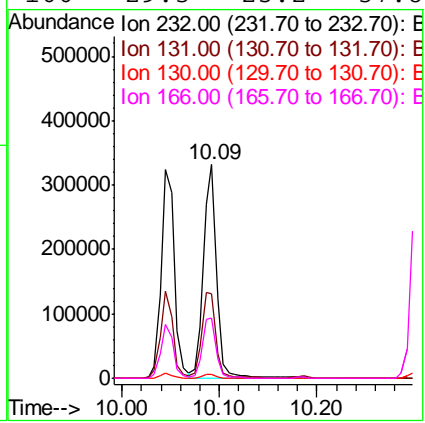
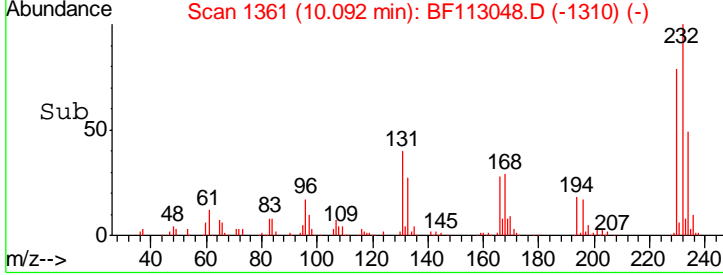
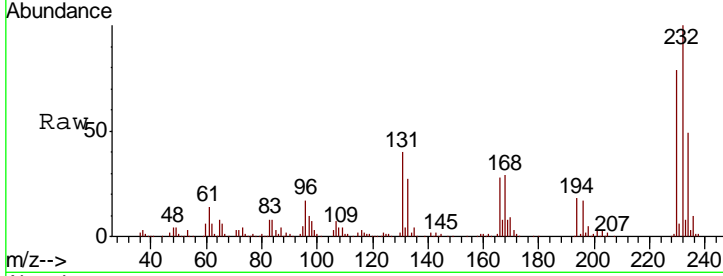

#60
 Diethylphthalate
 Concen: 37.313 ng
 RT: 10.19 min Scan# 1377
 Delta R.T. -0.01 min
 Lab File: BF113048.D
 Acq: 14 Mar 2019 13:38

Tgt Ion	Resp	Lower	Upper
149	100		
177	22.5	17.0	25.6
150	12.9	10.0	15.0

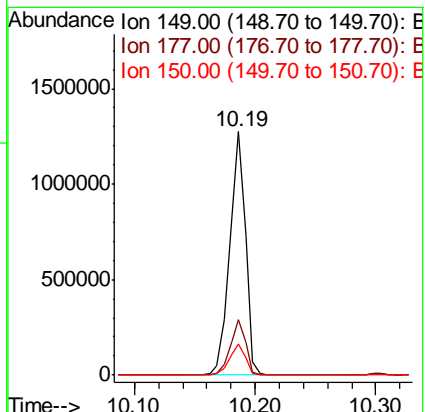
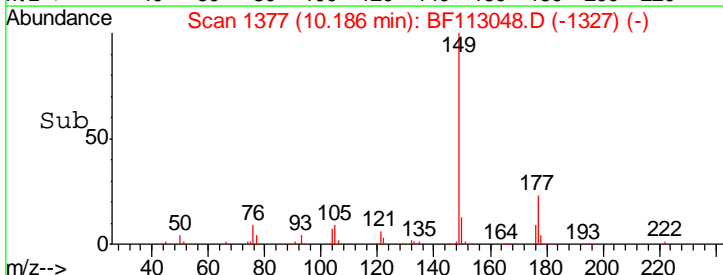
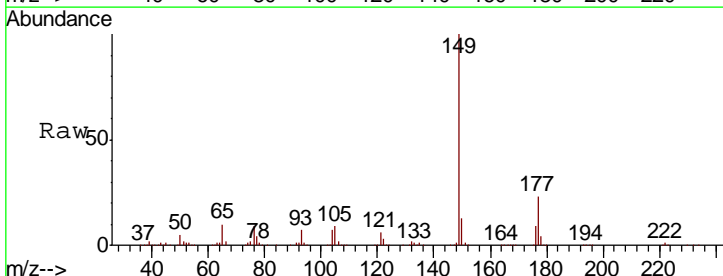

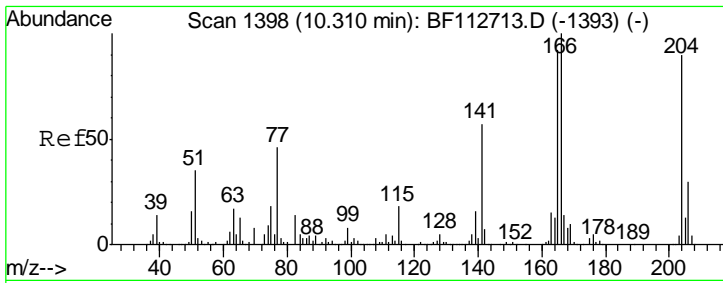

#61
 4-Chlorophenyl-phenylether
 Concen: 42.248 ng
 RT: 10.30 min Scan# 1397
 Delta R.T. -0.00 min
 Lab File: BF113048.D
 Acq: 14 Mar 2019 13:38

Instrument :
 BNA_F
 ClientSampled :
 SSTDCCC040

Tgt Ion	Resp	Lower	Upper
204	510044		
204	100		
206	33.1	26.6	40.0
141	53.7	50.8	76.2

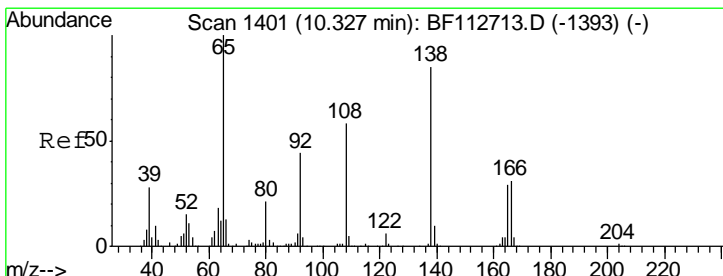
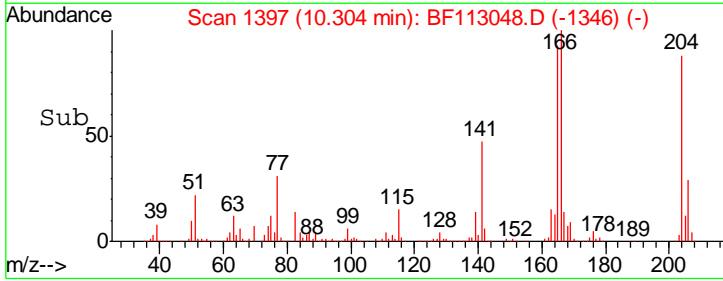
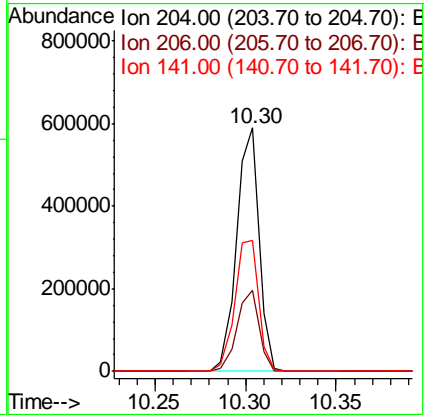
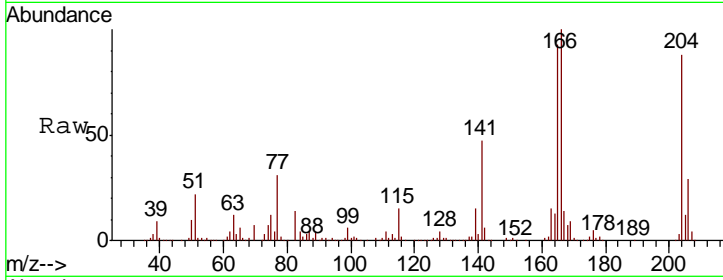

#62
 4-Nitroaniline
 Concen: 45.597 ng
 RT: 10.33 min Scan# 1401
 Delta R.T. -0.00 min
 Lab File: BF113048.D
 Acq: 14 Mar 2019 13:38

Tgt Ion	Resp	Lower	Upper
138	313611		
138	100		
92	50.1	31.3	71.3
108	65.6	48.1	88.1

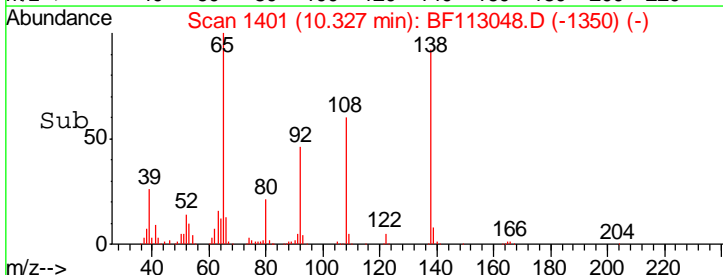
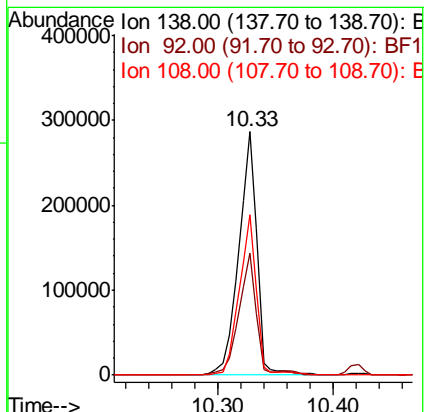
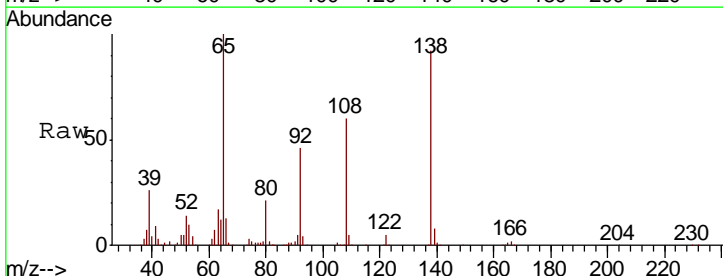

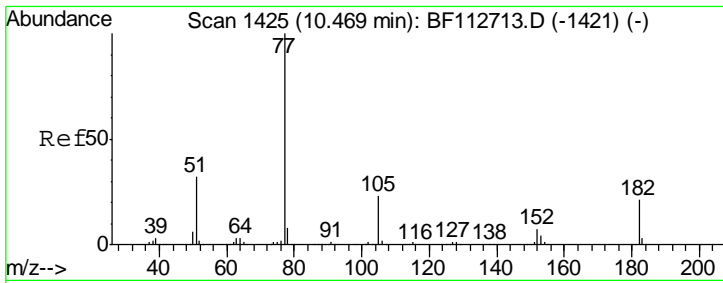

#63
 Azobenzene
 Concen: 34.565 ng
 RT: 10.46 min Scan# 1424
 Delta R.T. -0.00 min
 Lab File: BF113048.D
 Acq: 14 Mar 2019 13:38

Instrument :
 BNA_F
 ClientSampleId :
 SSTDCCC040

Tgt Ion: 77 Resp: 1096828

Ion	Ratio	Lower	Upper
77	100		
182	26.0	1.4	41.4
105	23.1	2.6	42.6
51	29.4	12.0	52.0

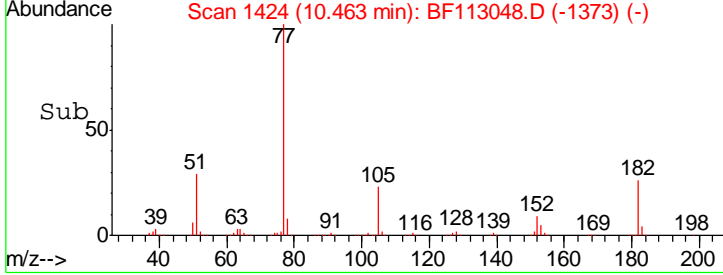
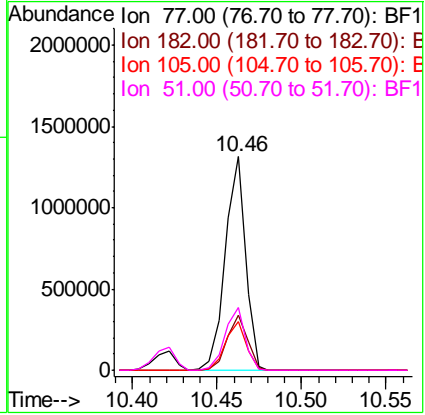
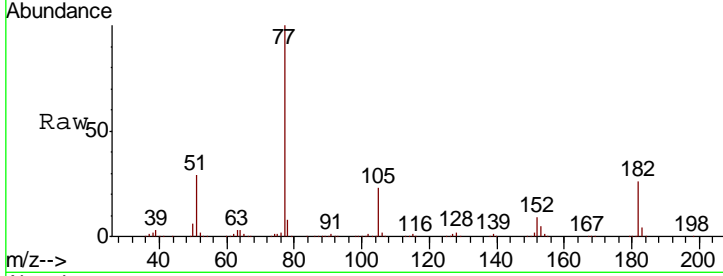

#64
 Phenanthrene-d10
 Concen: 20.000 ng
 RT: 11.24 min Scan# 1556
 Delta R.T. -0.01 min
 Lab File: BF113048.D
 Acq: 14 Mar 2019 13:38

Tgt Ion: 188 Resp: 799292

Ion	Ratio	Lower	Upper
188	100		
94	9.6	9.0	13.4
80	9.8	9.2	13.8

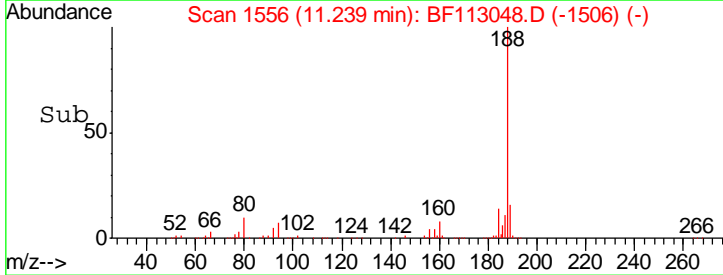
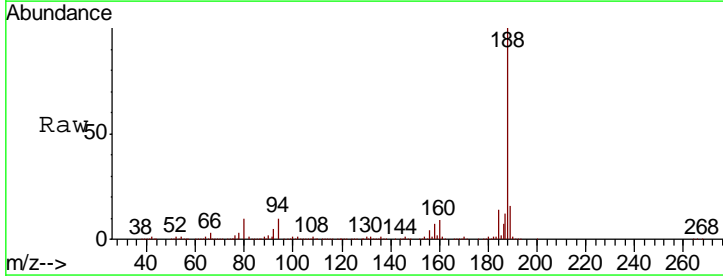
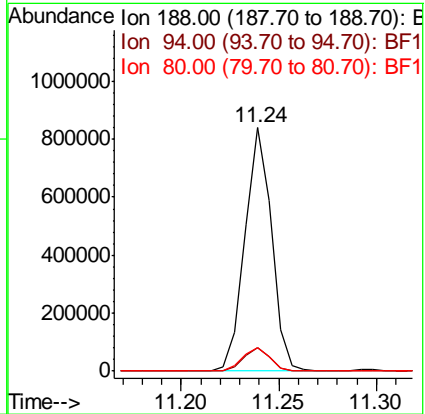
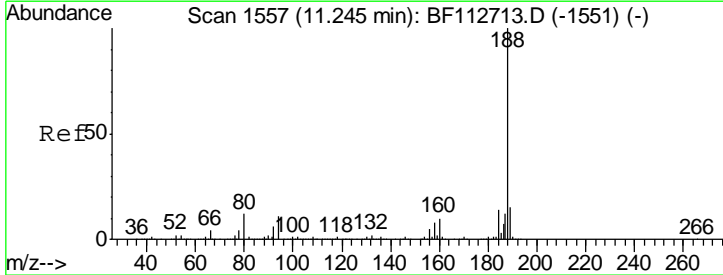

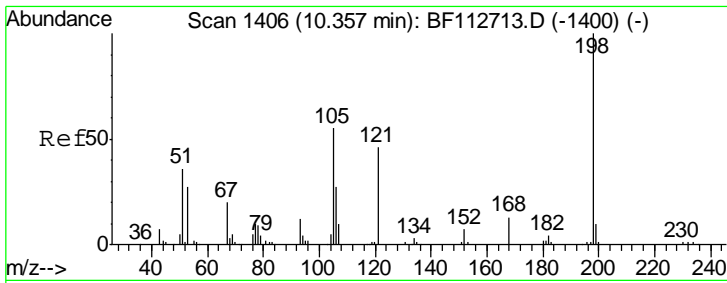

#65
 4,6-Dinitro-2-methylphenol
 Concen: 49.759 ng
 RT: 10.36 min Scan# 1407
 Delta R.T. -0.00 min
 Lab File: BF113048.D
 Acq: 14 Mar 2019 13:38

Instrument :
 BNA_F
 ClientSampleId :
 SSTDCCC040

Tgt Ion	Resp	Lower	Upper
198	164031		
51	47.7	43.8	83.8
105	45.2	36.5	76.5

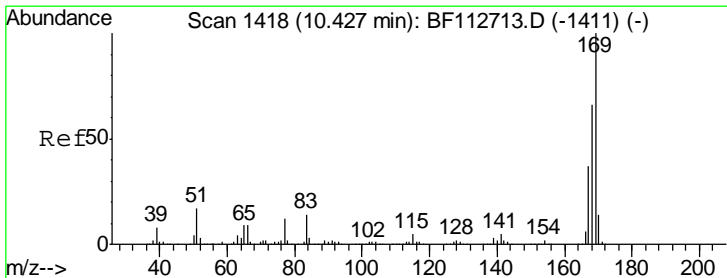
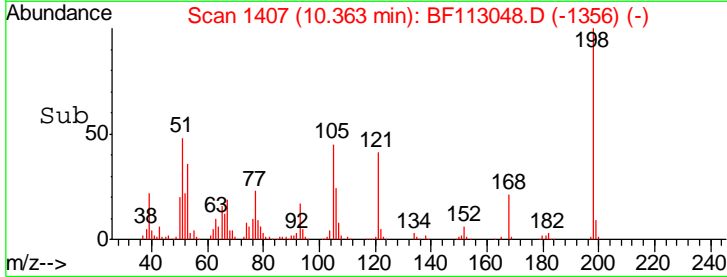
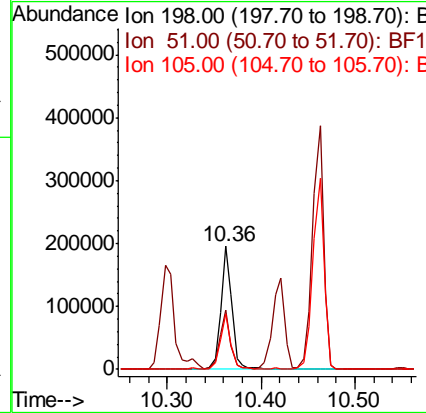
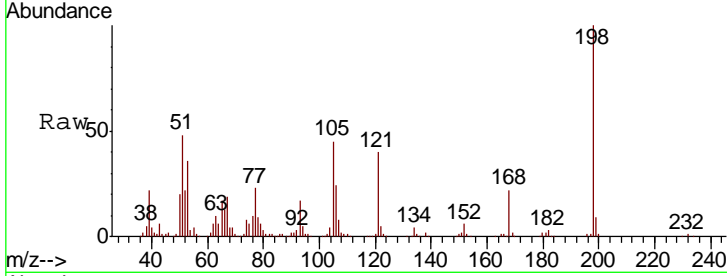

#66
 n-Nitrosodiphenylamine
 Concen: 36.916 ng
 RT: 10.42 min Scan# 1417
 Delta R.T. -0.00 min
 Lab File: BF113048.D
 Acq: 14 Mar 2019 13:38

Tgt Ion	Resp	Lower	Upper
169	946298		
168	66.5	53.0	79.6
167	36.9	29.3	43.9

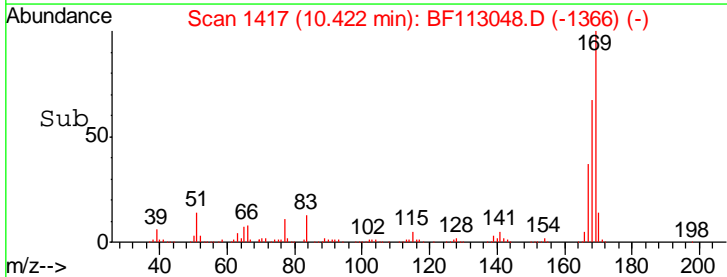
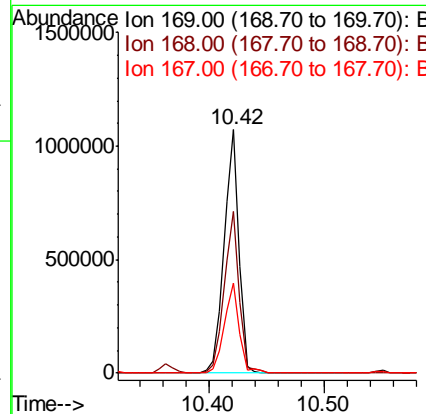
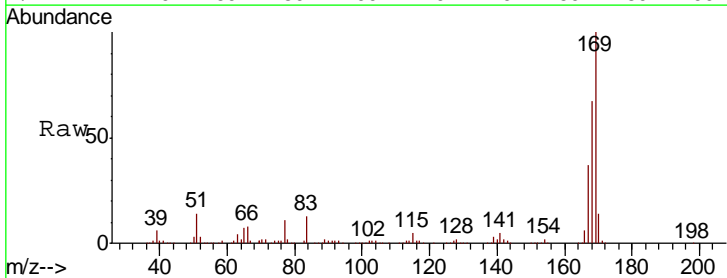

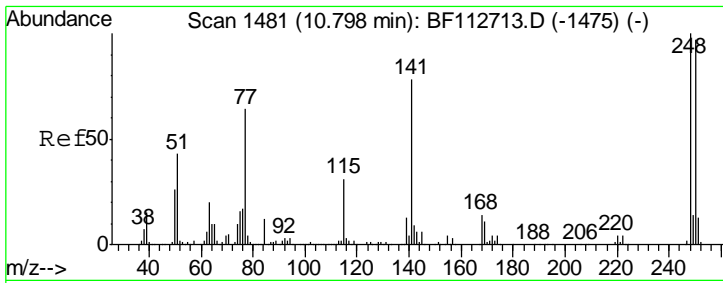

#67
 4-Bromophenyl-phenylether
 Concen: 41.427 ng
 RT: 10.79 min Scan# 1479
 Delta R.T. -0.01 min
 Lab File: BF113048.D
 Acq: 14 Mar 2019 13:38

Instrument :
 BNA_F
 ClientSampleId :
 SSTDCCC040

Tgt Ion	Resp	Lower	Upper
248	100		
250	95.5	77.5	116.3
141	72.9	62.4	93.6

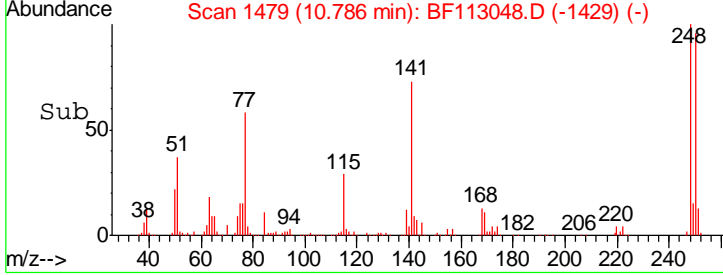
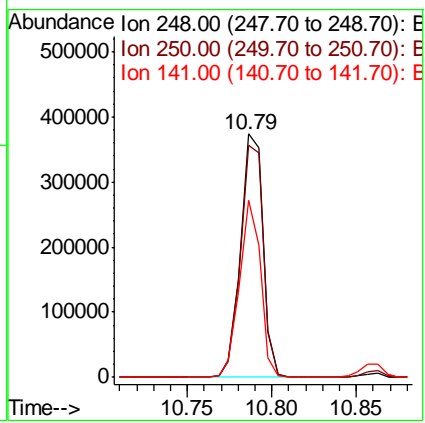
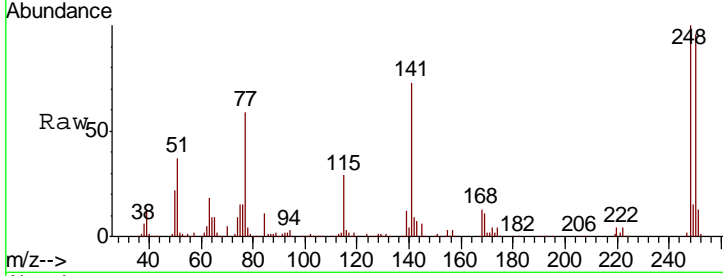

#68
 Hexachlorobenzene
 Concen: 42.124 ng
 RT: 10.86 min Scan# 1492
 Delta R.T. -0.00 min
 Lab File: BF113048.D
 Acq: 14 Mar 2019 13:38

Tgt Ion	Resp	Lower	Upper
284	100		
142	27.5	31.0	46.6#
249	28.2	23.6	35.4

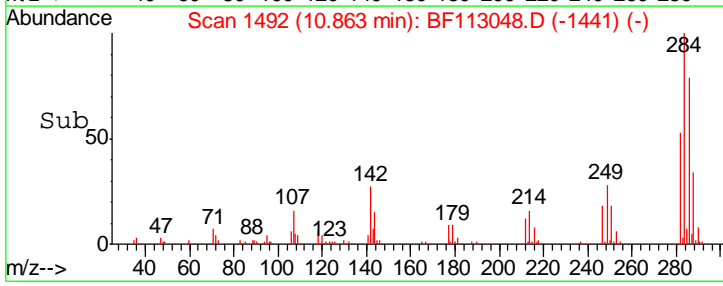
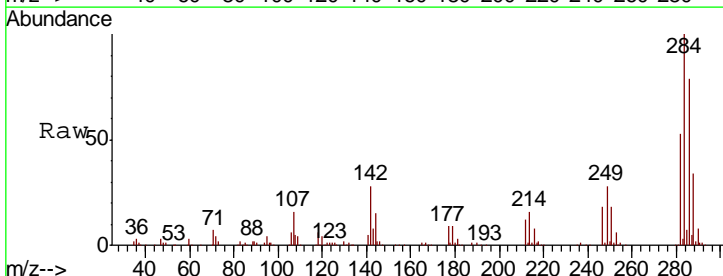
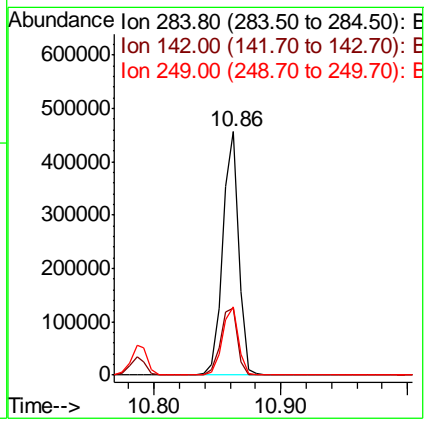
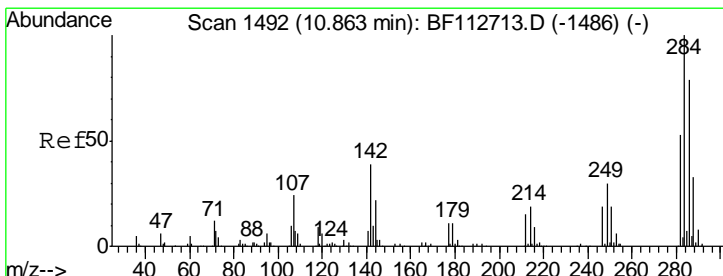

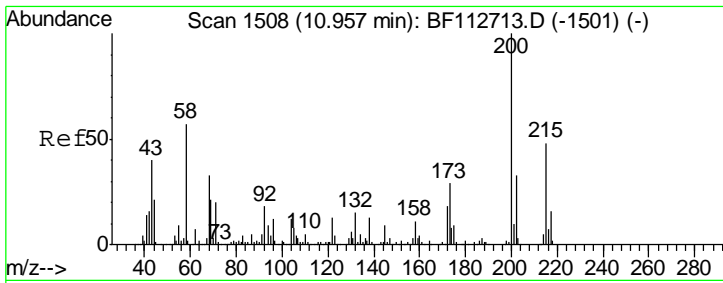

#69
 Atrazine
 Concen: 38.390 ng
 RT: 10.95 min Scan# 1507
 Delta R.T. -0.00 min
 Lab File: BF113048.D
 Acq: 14 Mar 2019 13:38

Instrument :
 BNA_F
 ClientSampleId :
 SSTDCCC040

Tgt Ion	Resp	Lower	Upper
200	301396		
173	27.9	9.1	49.1
215	49.2	28.2	68.2

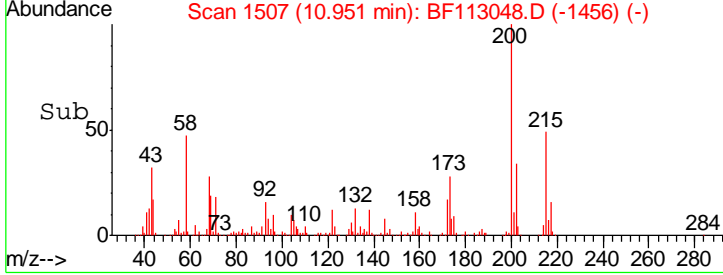
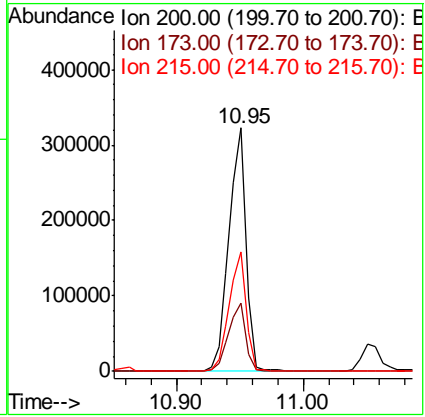
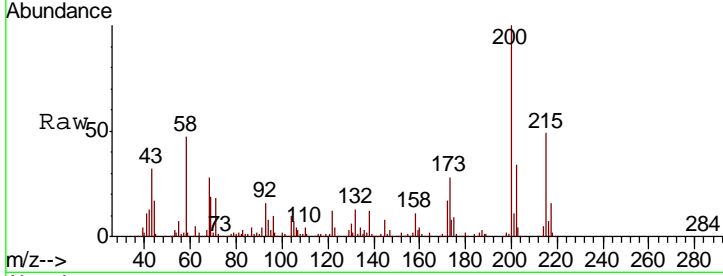

#70
 Pentachlorophenol
 Concen: 41.973 ng
 RT: 11.05 min Scan# 1524
 Delta R.T. -0.01 min
 Lab File: BF113048.D
 Acq: 14 Mar 2019 13:38

Tgt Ion	Resp	Lower	Upper
266	234452		
268	66.4	53.3	79.9
264	62.3	48.9	73.3

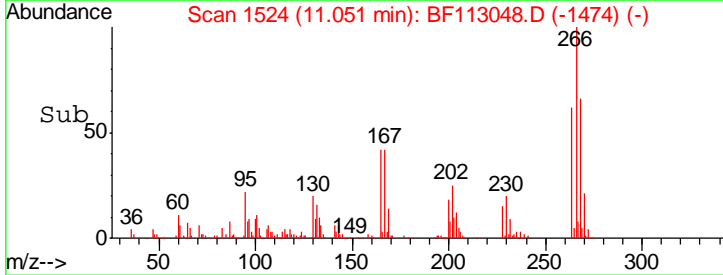
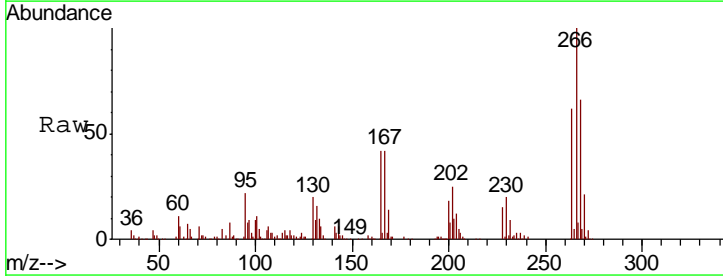
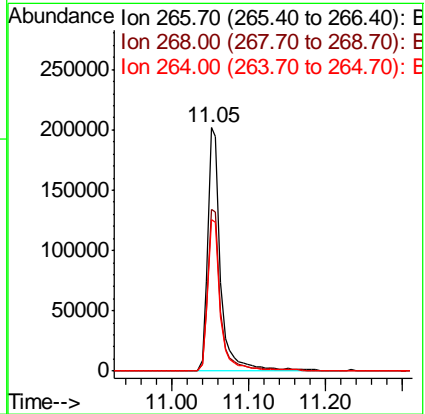
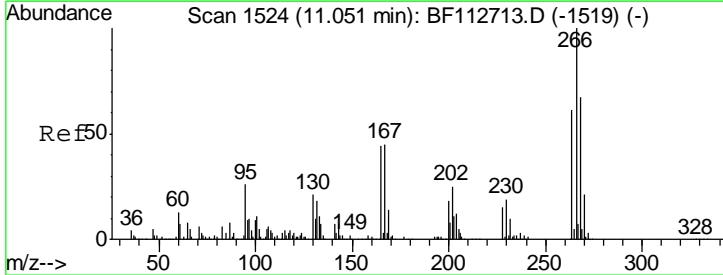

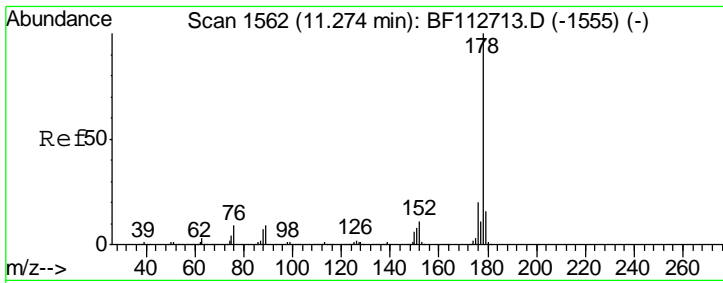

#71
 Phenanthrene
 Concen: 38.562 ng
 RT: 11.27 min Scan# 1561
 Delta R.T. -0.00 min
 Lab File: BF113048.D
 Acq: 14 Mar 2019 13:38

Instrument :
 BNA_F
 ClientSampled :
 SSTDCCC040

Tgt Ion:178 Resp: 1533511

Ion	Ratio	Lower	Upper
178	100		
176	20.4	16.3	24.5
179	15.7	12.7	19.1

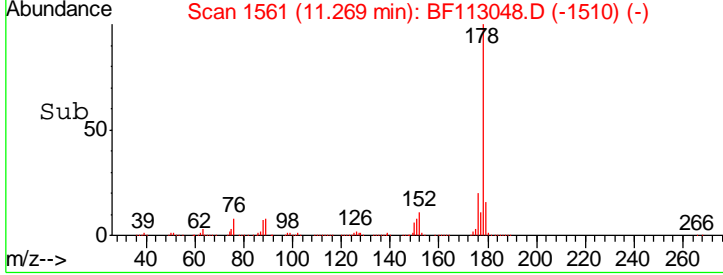
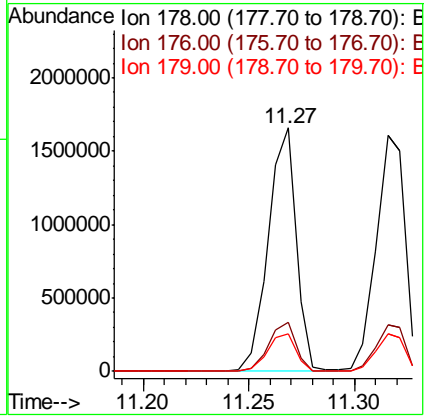
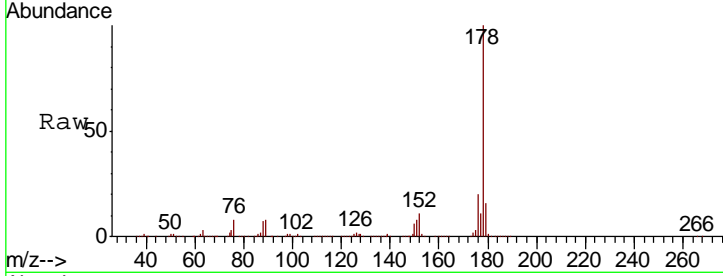

#72
 Anthracene
 Concen: 37.637 ng
 RT: 11.32 min Scan# 1569
 Delta R.T. -0.01 min
 Lab File: BF113048.D
 Acq: 14 Mar 2019 13:38

Tgt Ion:178 Resp: 1566785

Ion	Ratio	Lower	Upper
178	100		
176	19.6	15.8	23.6
179	16.1	13.0	19.6

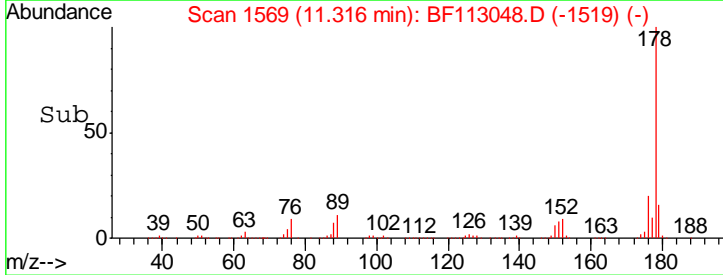
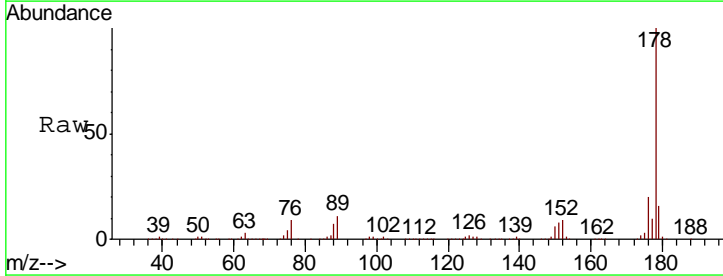
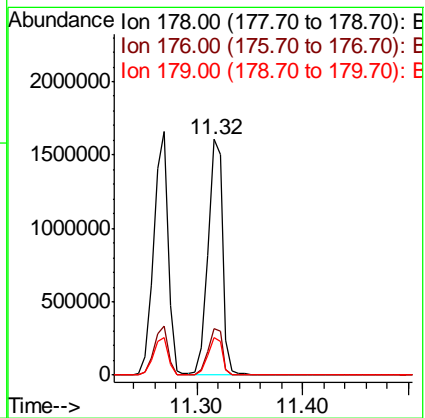
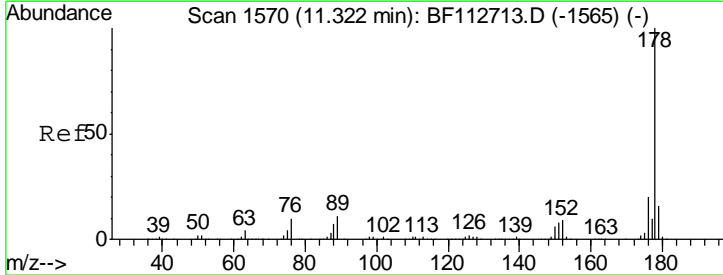

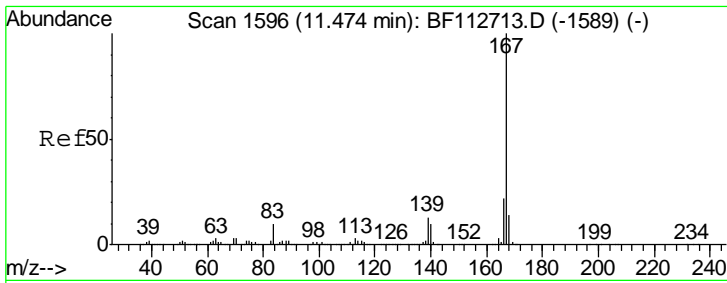

#73
 Carbazole
 Concen: 37.176 ng
 RT: 11.47 min Scan# 1596
 Delta R.T. -0.00 min
 Lab File: BF113048.D
 Acq: 14 Mar 2019 13:38

Instrument :
 BNA_F
 ClientSampleId :
 SSTDCCC040

Tgt Ion:167 Resp: 1509688

Ion	Ratio	Lower	Upper
167	100		
166	21.8	17.5	26.3
139	12.7	10.8	16.2

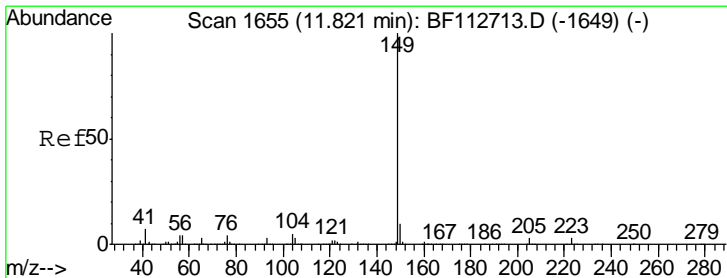
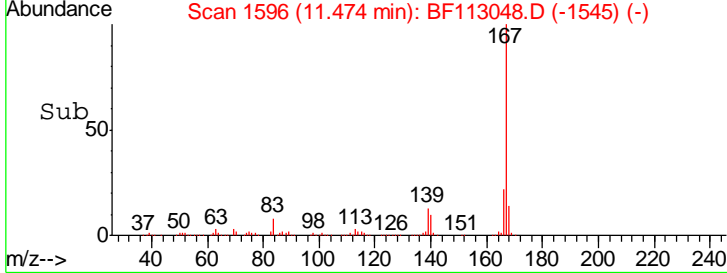
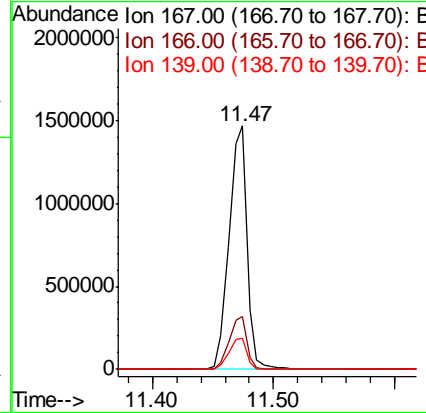
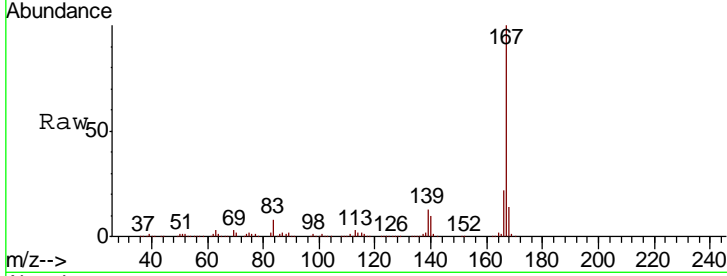

#74
 Di-n-butylphthalate
 Concen: 36.679 ng
 RT: 11.80 min Scan# 1652
 Delta R.T. -0.01 min
 Lab File: BF113048.D
 Acq: 14 Mar 2019 13:38

Tgt Ion:149 Resp: 1785963

Ion	Ratio	Lower	Upper
149	100		
150	10.2	7.6	11.4
104	4.8	3.7	5.5

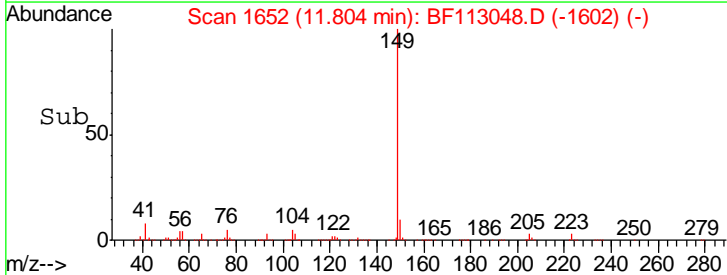
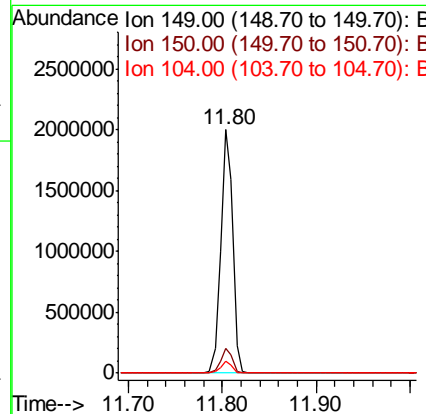
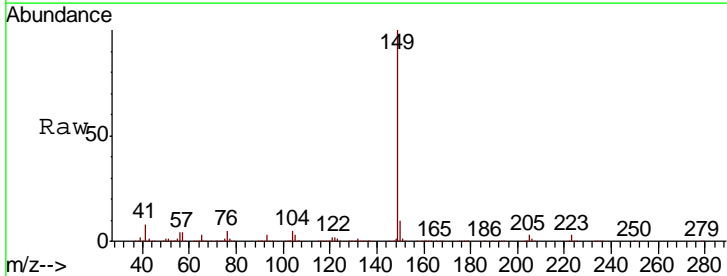

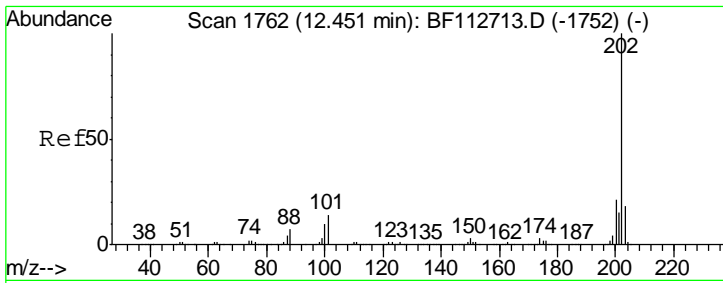

#75
 Fluoranthene
 Concen: 38.682 ng
 RT: 12.45 min Scan# 1762
 Delta R.T. -0.00 min
 Lab File: BF113048.D
 Acq: 14 Mar 2019 13:38

Instrument : BNA_F
 ClientSampleId : SSTDCCC040

Tgt Ion	Resp	Lower	Upper
202	1648110		
101	11.3	0.0	33.8
203	18.3	0.0	38.4

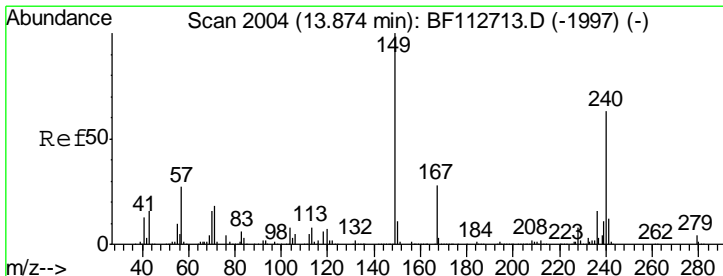
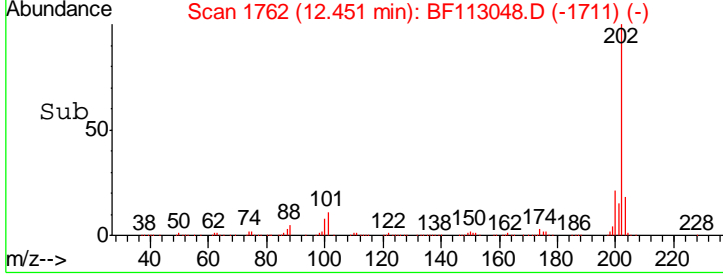
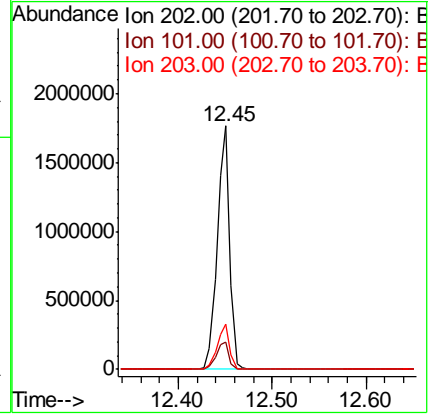
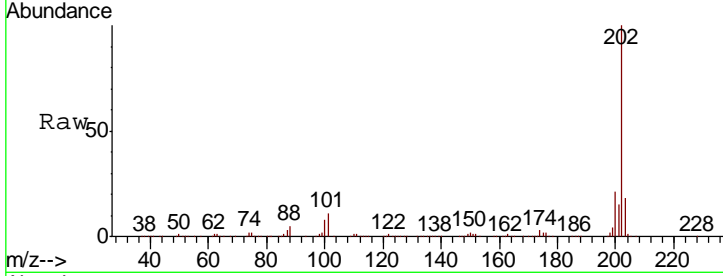

#76
 Chrysene-d12
 Concen: 20.000 ng
 RT: 13.87 min Scan# 2004
 Delta R.T. 0.01 min
 Lab File: BF113048.D
 Acq: 14 Mar 2019 13:38

Tgt Ion	Resp	Lower	Upper
240	605993		
120	9.5	8.9	13.3
236	26.0	20.7	31.1

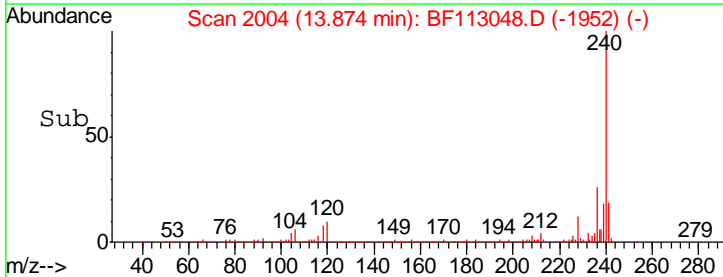
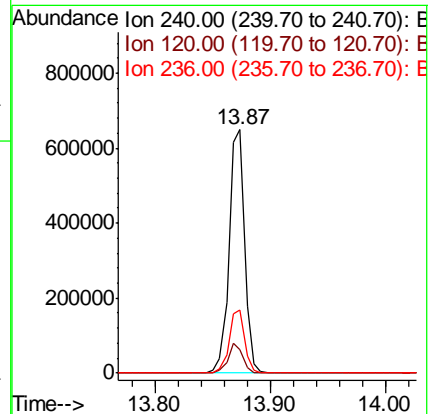
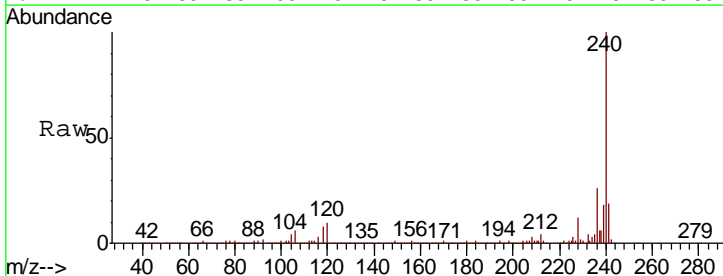

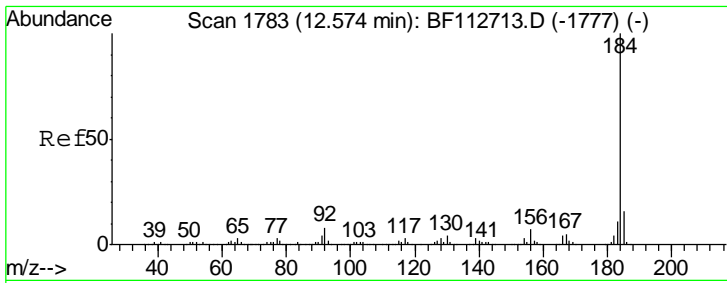

#77
Benzidine
Concen: 24.502 ng
RT: 12.57 min Scan# 1782
Delta R.T. -0.00 min
Lab File: BF113048.D
Acq: 14 Mar 2019 13:38

Instrument :
BNA_F
ClientSampled :
SSTDCCC040

Tgt Ion	Resp	Lower	Upper
184	100		
185	16.2	12.6	18.8
183	11.1	8.6	12.8

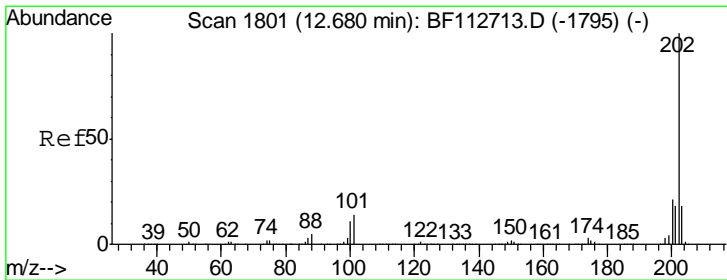
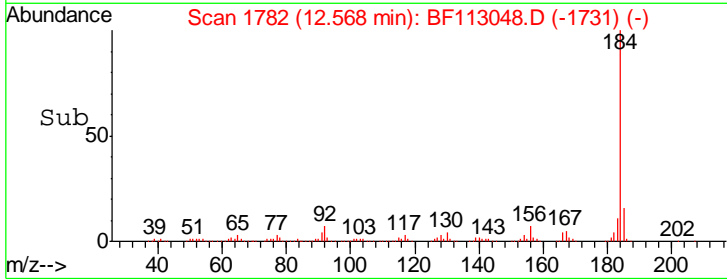
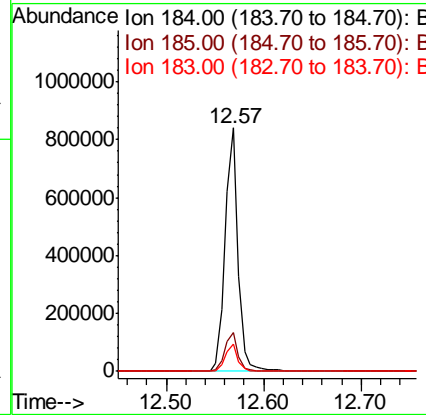
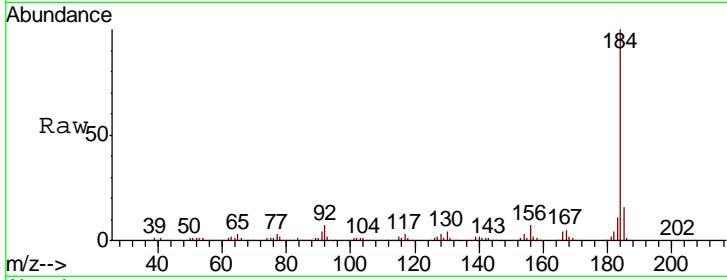

#78
Pyrene
Concen: 32.940 ng
RT: 12.67 min Scan# 1800
Delta R.T. -0.00 min
Lab File: BF113048.D
Acq: 14 Mar 2019 13:38

Tgt Ion	Resp	Lower	Upper
202	100		
200	21.5	17.0	25.4
203	18.2	14.4	21.6

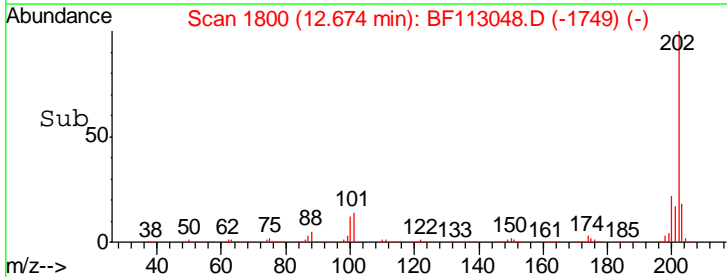
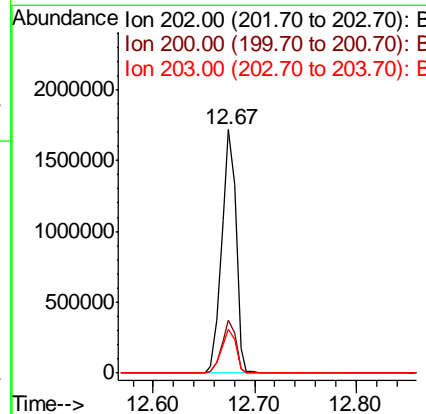
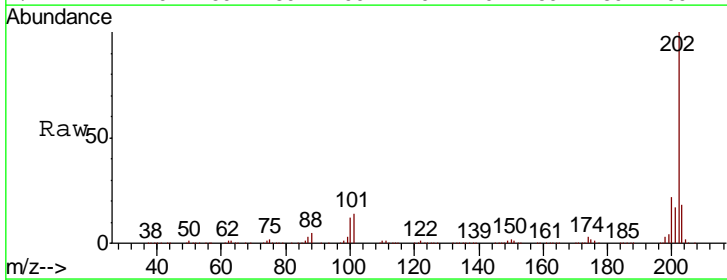

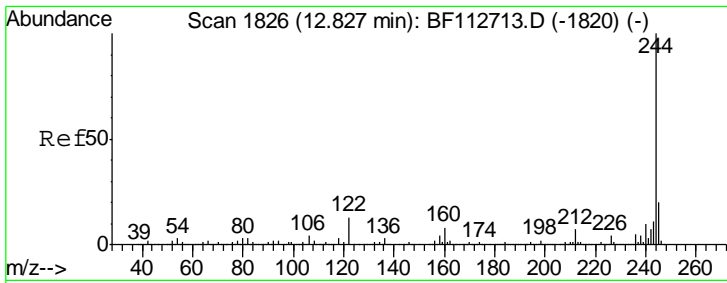

#79
 Terphenyl-d14
 Concen: 68.010 ng
 RT: 12.82 min Scan# 1825
 Delta R.T. -0.00 min
 Lab File: BF113048.D
 Acq: 14 Mar 2019 13:38

Instrument :
 BNA_F
 ClientSampleId :
 SSTDCCC040

Tgt Ion: 244 Resp: 2126058

Ion	Ratio	Lower	Upper
244	100		
212	7.2	5.6	8.4
122	11.9	10.5	15.7

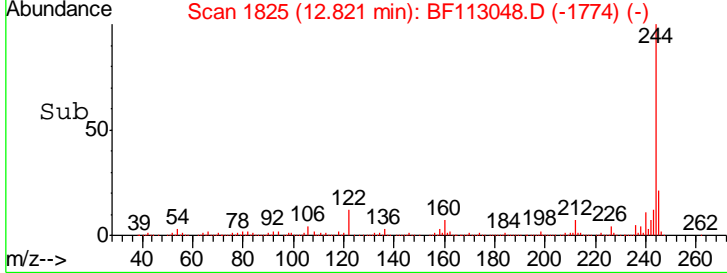
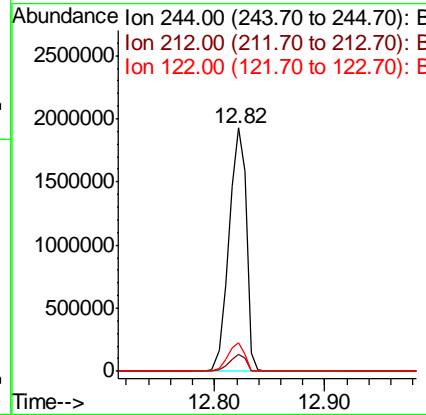
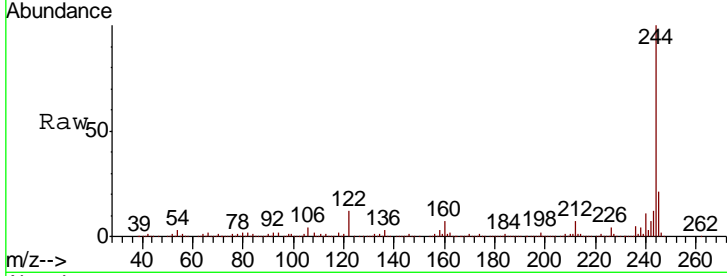

#80
 Butylbenzylphthalate
 Concen: 34.210 ng
 RT: 13.29 min Scan# 1905
 Delta R.T. -0.01 min
 Lab File: BF113048.D
 Acq: 14 Mar 2019 13:38

Tgt Ion: 149 Resp: 771428

Ion	Ratio	Lower	Upper
149	100		
91	72.2	59.9	89.9
206	19.8	14.7	22.1

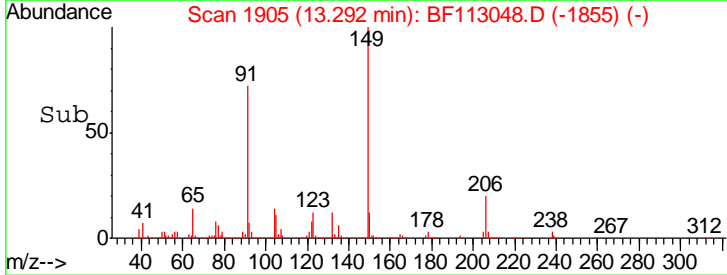
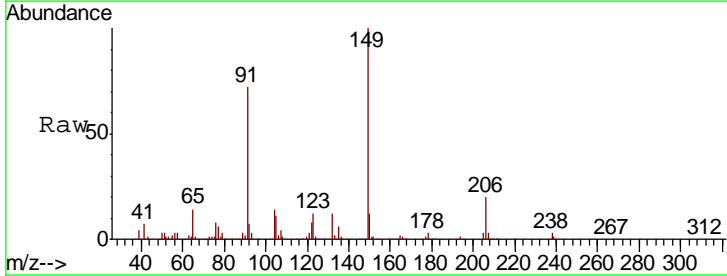
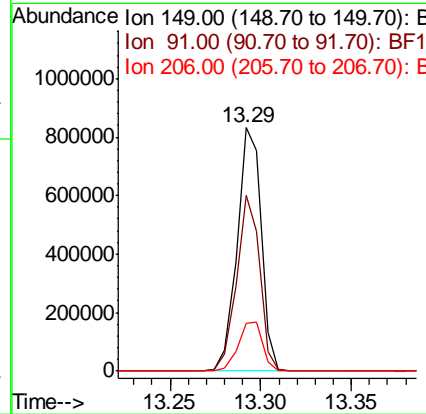
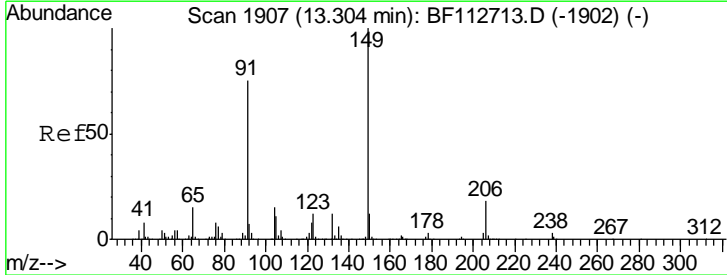

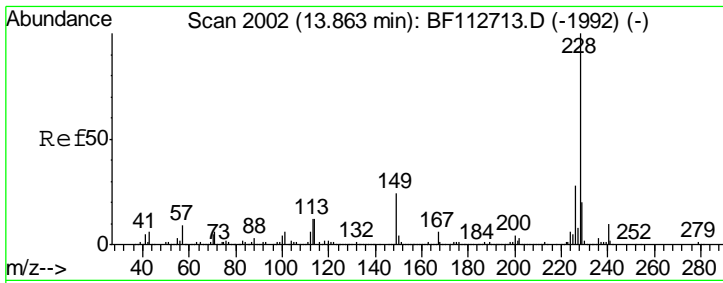

#81
 Benzo(a)anthracene
 Concen: 32.366 ng
 RT: 13.86 min Scan# 2002
 Delta R.T. 0.01 min
 Lab File: BF113048.D
 Acq: 14 Mar 2019 13:38

Instrument :
 BNA_F
 ClientSampleId :
 SSTDCCC040

Tgt Ion	Resp	Lower	Upper
228	1359348		
226	27.5	22.2	33.4
229	20.2	16.0	24.0

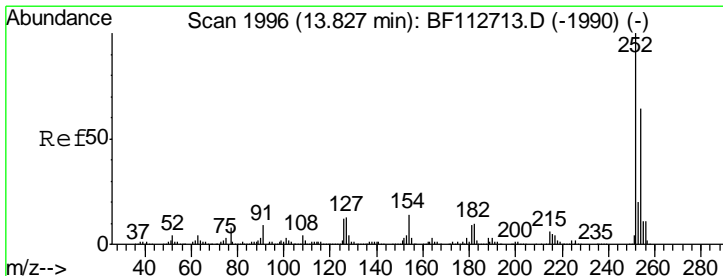
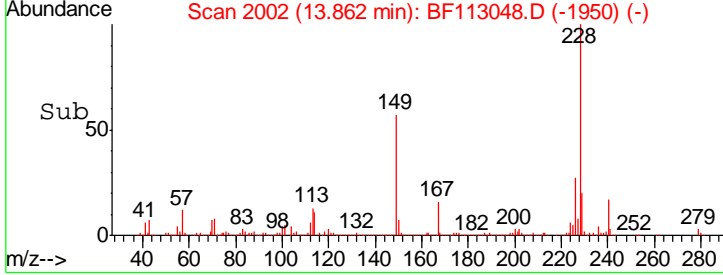
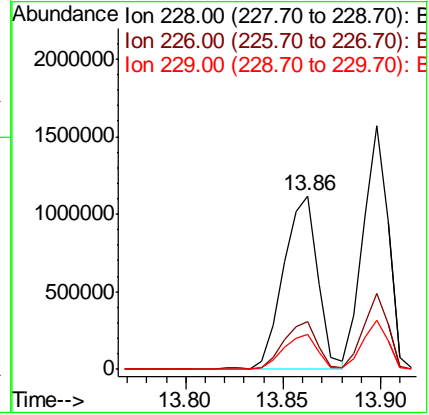
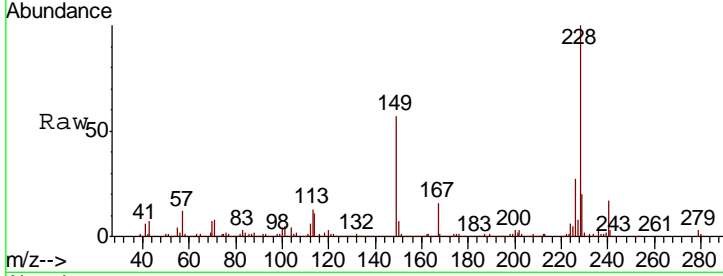

#82
 3,3'-Dichlorobenzidine
 Concen: 37.999 ng
 RT: 13.82 min Scan# 1995
 Delta R.T. -0.00 min
 Lab File: BF113048.D
 Acq: 14 Mar 2019 13:38

Tgt Ion	Resp	Lower	Upper
252	603596		
254	65.3	51.1	76.7
126	11.3	9.9	14.9

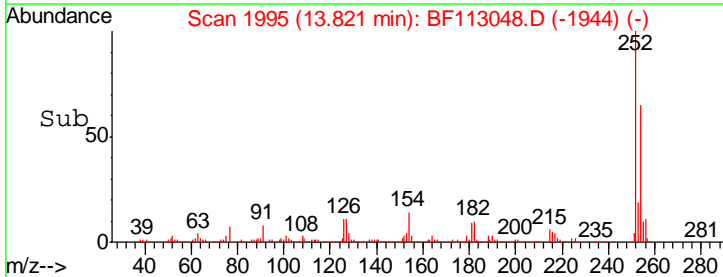
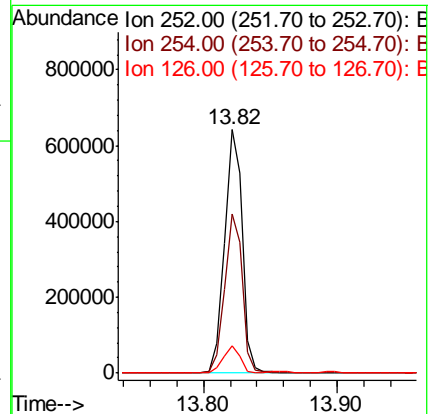
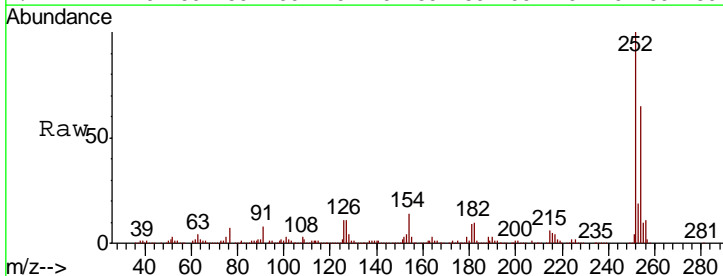

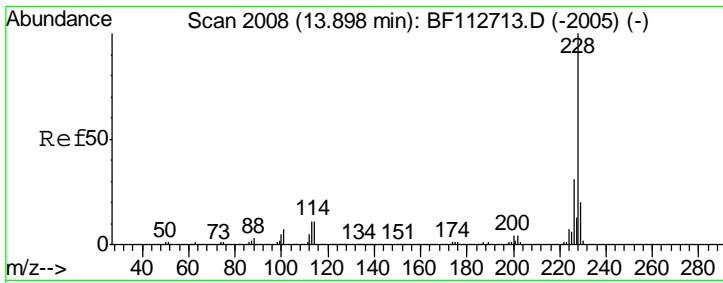

#83
 Chrysene
 Concen: 34.053 ng
 RT: 13.90 min Scan# 2008
 Delta R.T. -0.00 min
 Lab File: BF113048.D
 Acq: 14 Mar 2019 13:38

Instrument :
 BNA_F
 ClientSampled :
 SSTDCCC040

Tgt Ion: 228 Resp: 1400933

Ion	Ratio	Lower	Upper
228	100		
226	31.1	24.9	37.3
229	20.3	16.3	24.5

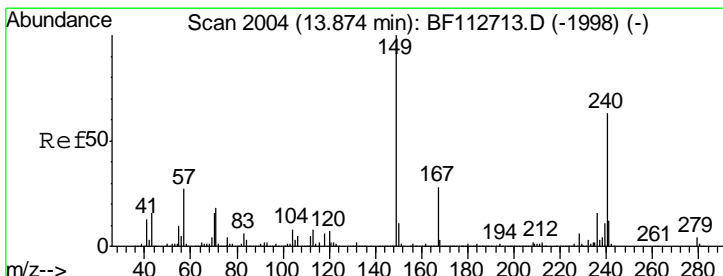
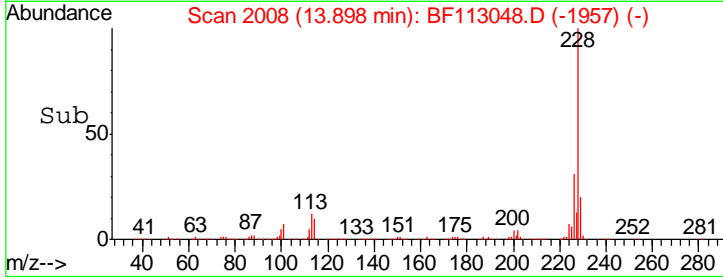
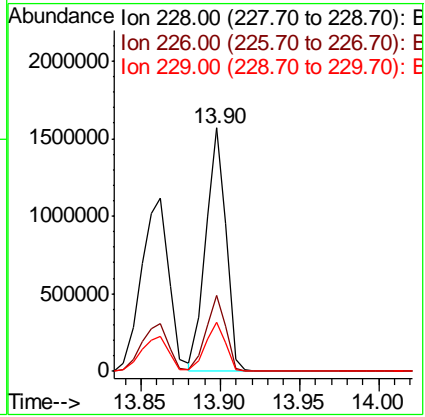
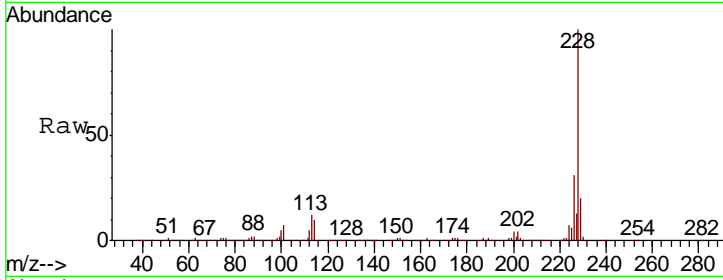

#84
 Bis(2-ethylhexyl)phthalate
 Concen: 34.905 ng
 RT: 13.86 min Scan# 2001
 Delta R.T. -0.00 min
 Lab File: BF113048.D
 Acq: 14 Mar 2019 13:38

Tgt Ion: 149 Resp: 923235

Ion	Ratio	Lower	Upper
149	100		
167	27.7	22.4	33.6
279	4.0	3.3	4.9

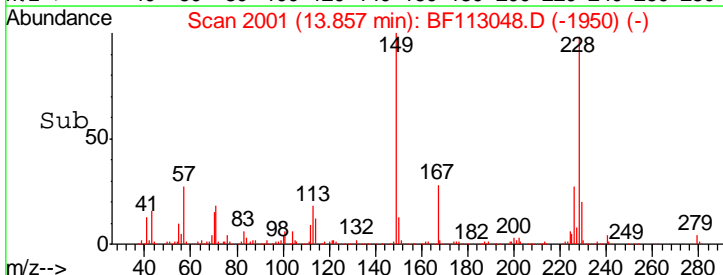
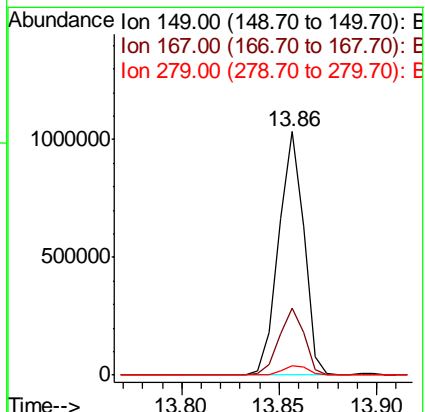
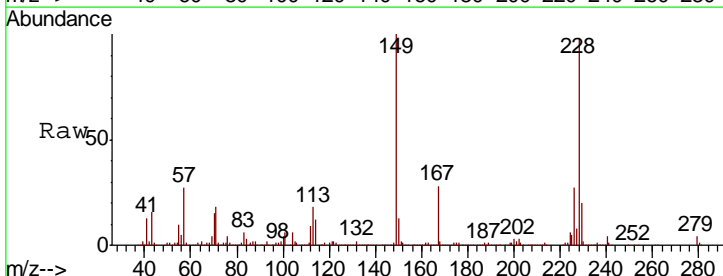

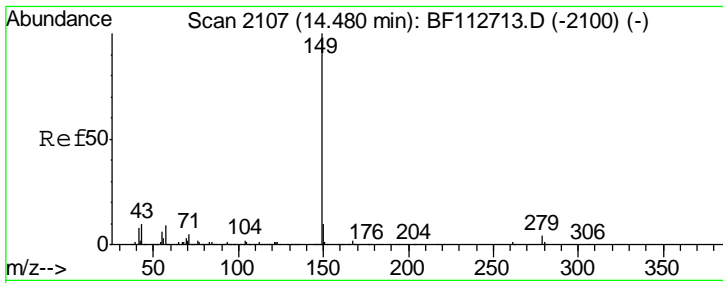

#85
 Di-n-octyl phthalate
 Concen: 37.694 ng
 RT: 14.46 min Scan# 2104
 Delta R.T. -0.00 min
 Lab File: BF113048.D
 Acq: 14 Mar 2019 13:38

Instrument :
 BNA_F
 ClientSampled :
 SSTDCCC040

Tgt Ion:149 Resp: 1712003

Ion	Ratio	Lower	Upper
149	100		
167	1.6	1.2	1.8
43	9.9	9.0	13.4

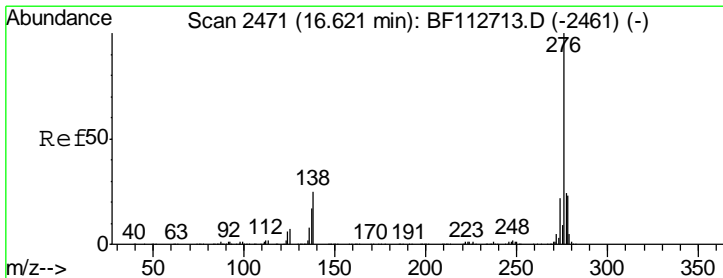
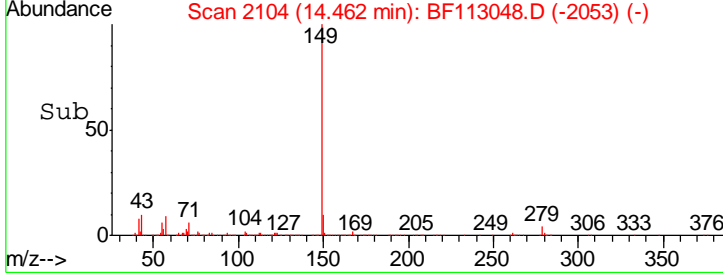
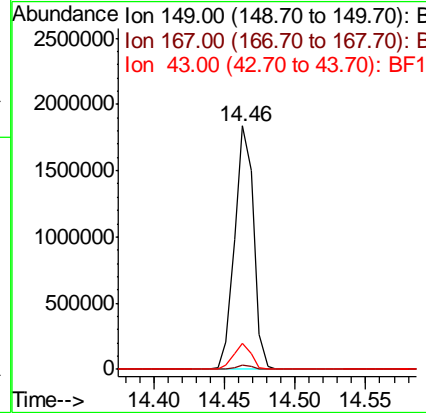
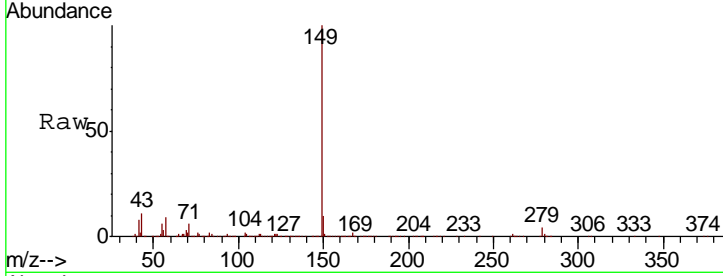

#86
 Indeno(1,2,3-cd)pyrene
 Concen: 40.345 ng
 RT: 16.64 min Scan# 2475
 Delta R.T. 0.01 min
 Lab File: BF113048.D
 Acq: 14 Mar 2019 13:38

Tgt Ion:276 Resp: 1415029

Ion	Ratio	Lower	Upper
276	100		
138	23.3	23.2	34.8
277	25.1	19.9	29.9

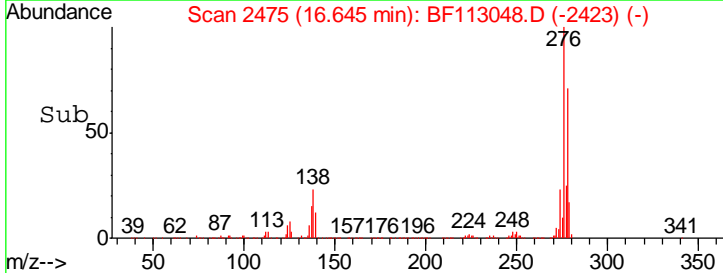
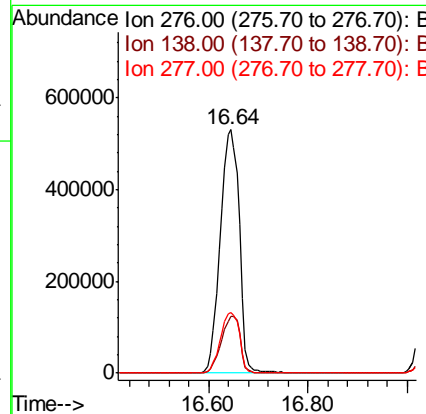
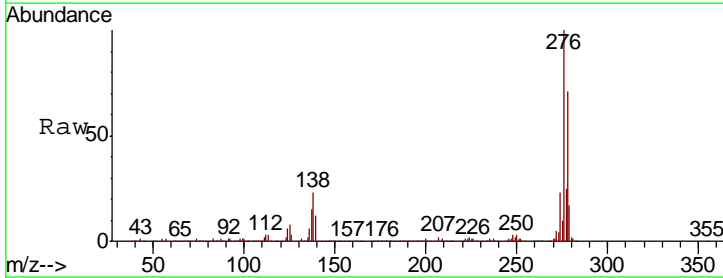

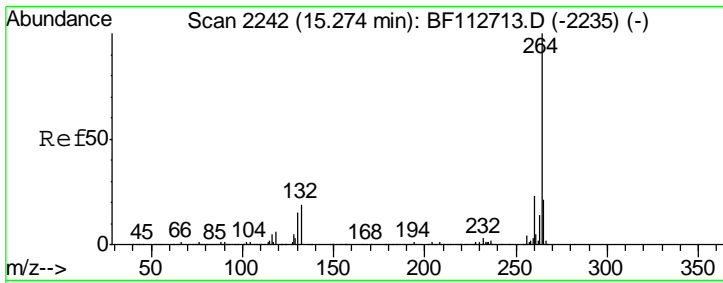

#87
 Perylene-d12
 Concen: 20.000 ng
 RT: 15.27 min Scan# 2242
 Delta R.T. -0.00 min
 Lab File: BF113048.D
 Acq: 14 Mar 2019 13:38

Instrument :
 BNA_F
 ClientSampleId :
 SSTDCCC040

Tgt Ion	Resp	Lower	Upper
264	606153		
260	24.1	18.7	28.1
265	21.3	17.2	25.8

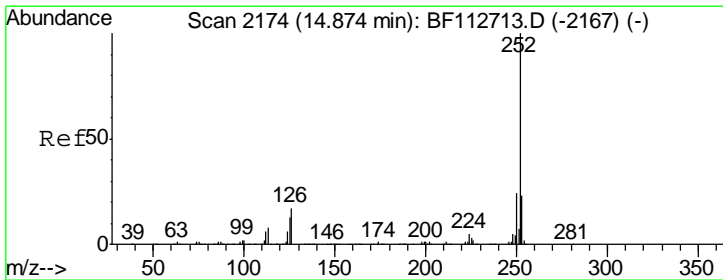
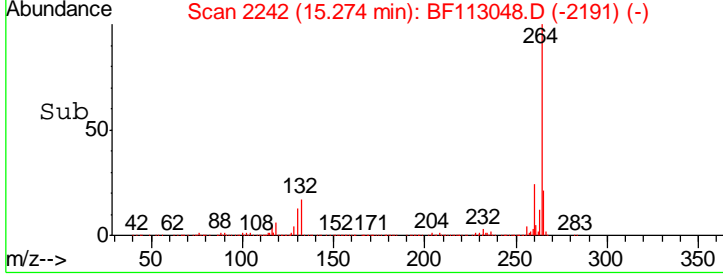
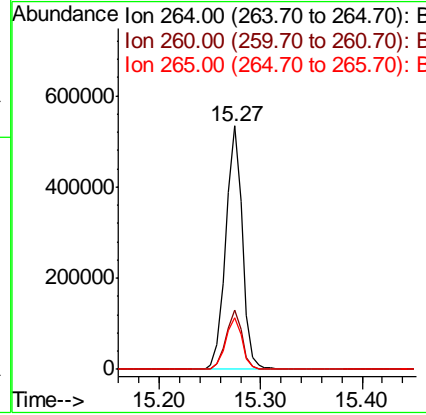
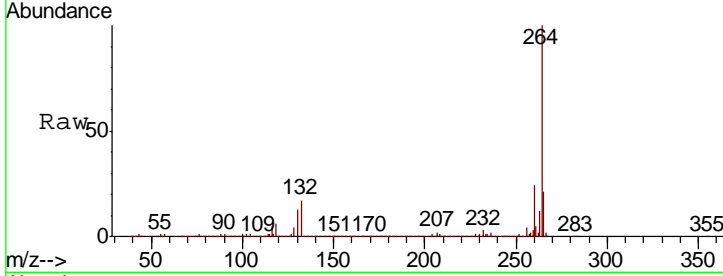

#88
 Benzo(b)fluoranthene
 Concen: 36.568 ng
 RT: 14.88 min Scan# 2175
 Delta R.T. 0.01 min
 Lab File: BF113048.D
 Acq: 14 Mar 2019 13:38

Tgt Ion	Resp	Lower	Upper
252	1433748		
253	22.5	18.0	27.0
125	9.8	10.2	15.2#

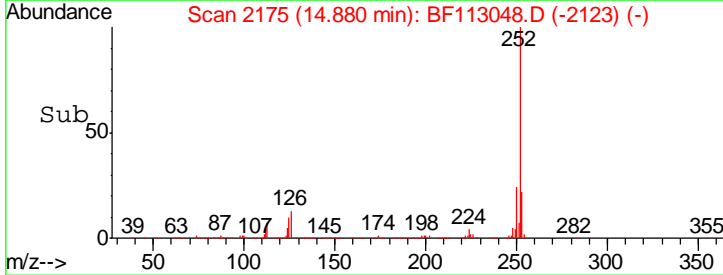
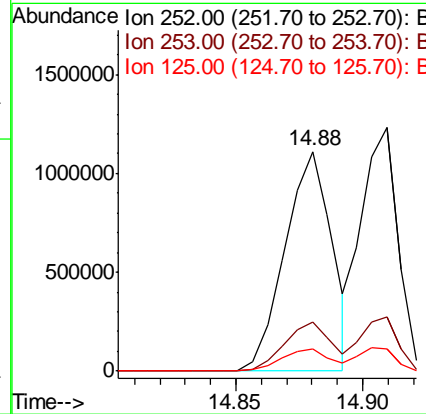
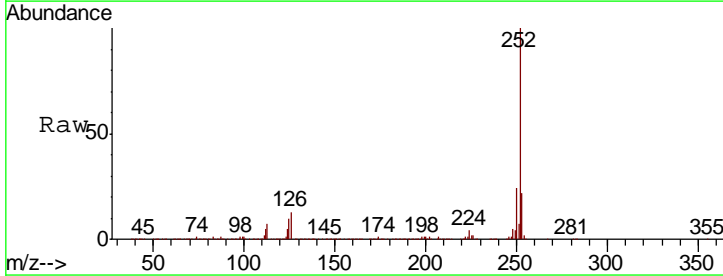

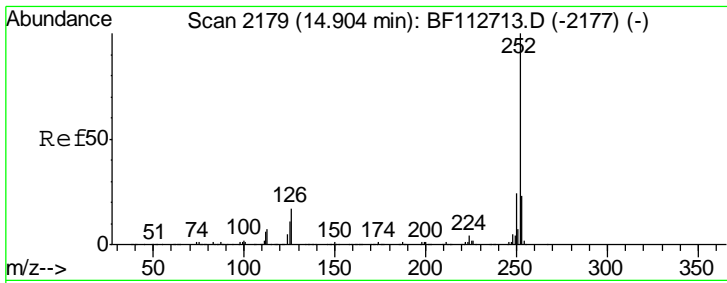

#89
 Benzo(k)fluoranthene
 Concen: 40.371 ng
 RT: 14.88 min Scan# 2175
 Delta R.T. -0.02 min
 Lab File: BF113048.D
 Acq: 14 Mar 2019 13:38

Instrument :
 BNA_F
 ClientSampled :
 SSTDCCC040

Tgt Ion: 252 Resp: 1433748

Ion	Ratio	Lower	Upper
252	100		
253	22.5	18.2	27.2
125	9.8	9.8	14.6

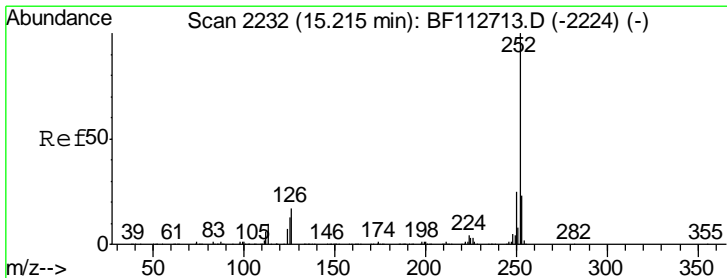
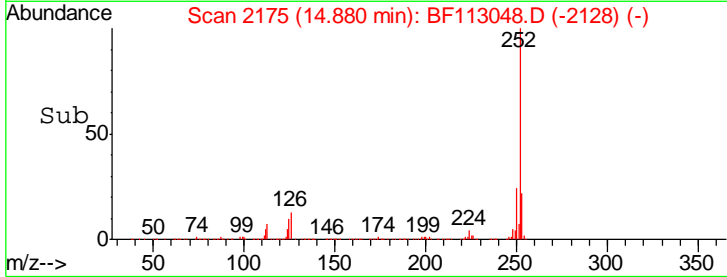
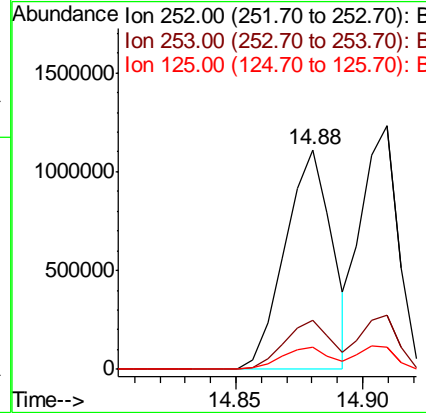
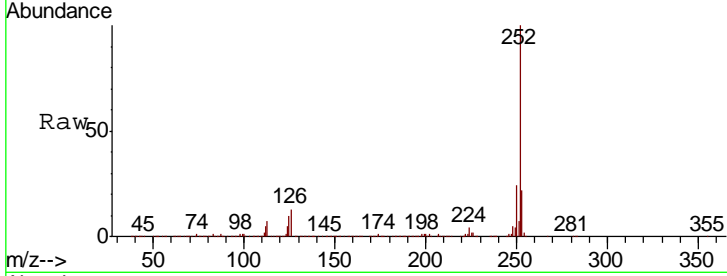

#90
 Benzo(a)pyrene
 Concen: 36.857 ng
 RT: 15.22 min Scan# 2233
 Delta R.T. 0.01 min
 Lab File: BF113048.D
 Acq: 14 Mar 2019 13:38

Tgt Ion: 252 Resp: 1278196

Ion	Ratio	Lower	Upper
252	100		
253	22.4	18.0	27.0
125	10.7	10.7	16.1#

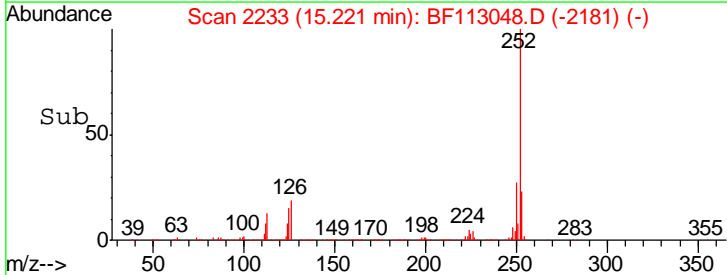
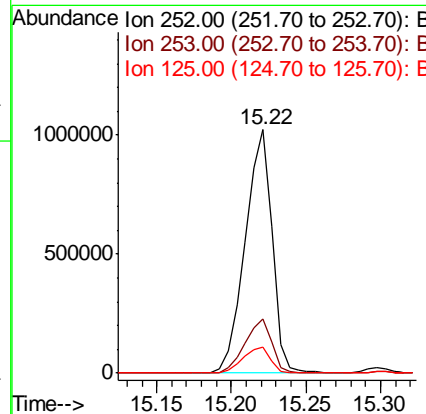
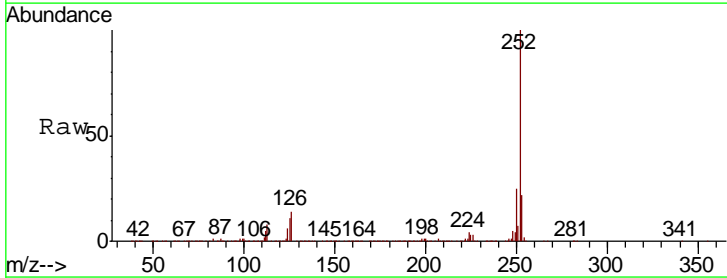

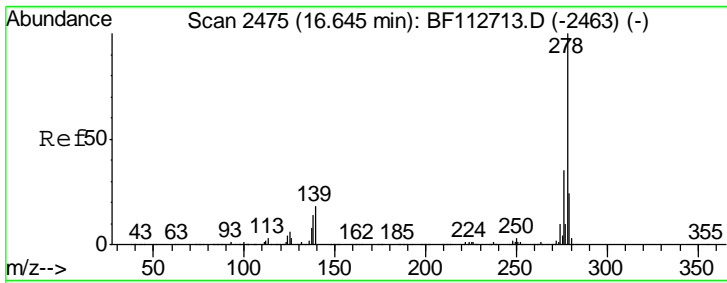

#91
 Dibenzo(a,h)anthracene
 Concen: 39.218 ng
 RT: 16.66 min Scan# 2477
 Delta R.T. 0.01 min
 Lab File: BF113048.D
 Acq: 14 Mar 2019 13:38

Instrument :
 BNA_F
 ClientSampleId :
 SSTDCCC040

Tgt Ion	Resp	Lower	Upper
278	1160578		
139	15.1	14.3	21.5
279	24.1	19.4	29.0

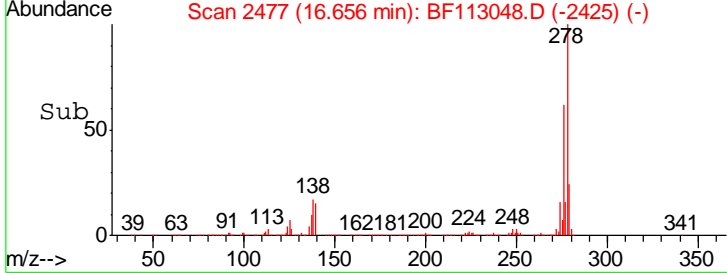
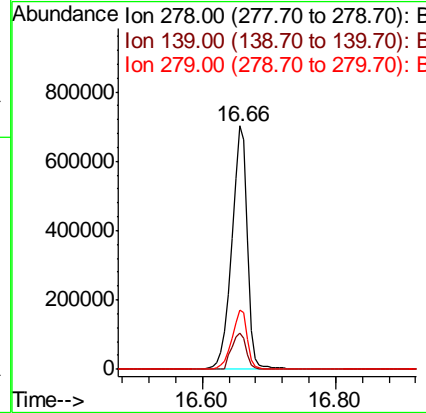
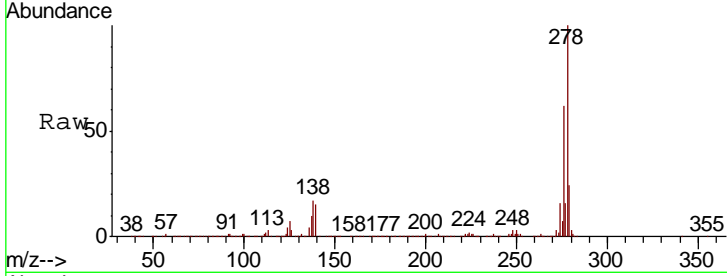

#92
 Benzo(g,h,i)perylene
 Concen: 37.964 ng
 RT: 17.06 min Scan# 2545
 Delta R.T. 0.01 min
 Lab File: BF113048.D
 Acq: 14 Mar 2019 13:38

Tgt Ion	Resp	Lower	Upper
276	1128102		
277	23.5	18.6	27.8
138	19.1	19.4	29.0#

