

Data Path : Z:\HPCHEM1\BNA F\DATA\BF032217\  
 Data File : BF093830.D  
 Acq On : 22 Mar 2017 14:18  
 Operator : SJ/MA  
 Sample : SSTDICC2.5  
 Misc :  
 ALS Vial : 2 Sample Multiplier: 1

Instrument :  
 BNA\_F  
 Client Sampled :  
 SSTDICC2.5

Quant Time: Mar 22 17:05:32 2017  
 Quant Method : Z:\HPCHEM1\BNA F\METHODS\8270-BF032217.M  
 Quant Title : ASP BNA STANDARDS FOR 5 POINT CALIBRATION  
 QLast Update : Wed Mar 22 17:04:40 2017  
 Response via : Initial Calibration

Internal Standards	R.T.	QIon	Response	Conc	Units	Dev(Min)
1) 1,4-Dichlorobenzene-d4	5.99	152	193133	20.00	ng	0.00
21) Naphthalene-d8	7.49	136	771523	20.00	ng	0.00
38) Acenaphthene-d10	9.63	164	351811	20.00	ng	0.00
63) Phenanthrene-d10	11.46	188	628270	20.00	ng	0.00
75) Chrysene-d12	14.71	240	555299	20.00	ng	0.00
86) Perylene-d12	16.35	264	484960	20.00	ng	0.00

## System Monitoring Compounds

5) 2-Fluorophenol	4.50	112	61249	5.55	ng	0.00
7) Phenol-d6	5.55	99	75148	5.51	ng	-0.02
23) Nitrobenzene-d5	6.62	82	67881	4.99	ng	-0.02
41) 2,4,6-Tribromophenol	10.60	330	13903	5.10	ng	-0.01
44) 2-Fluorobiphenyl	8.81	172	146347	6.99	ng	-0.01
78) Terphenyl-d14	13.43	244	140264	5.15	ng	-0.01

## Target Compounds

Target Compounds	R.T.	QIon	Response	Conc	Units	Qvalue
2) 1,4-Dioxane	2.37	88	14383	2.57	ng	94
3) Pyridine	2.87	79	33619	2.24	ng	# 93
4) n-Nitrosodimethylamine	2.80	42	14167	2.19	ng	# 93
6) Aniline	5.60	93	48795	2.56	ng	95
8) 2-Chlorophenol	5.73	128	32592	2.68	ng	95
9) Benzaldehyde	5.47	77	25809	2.68	ng	96
10) Phenol	5.56	94	39274	2.56	ng	89
11) bis(2-Chloroethyl)ether	5.67	93	31783	2.55	ng	97
12) 1,3-Dichlorobenzene	5.92	146	36154	2.62	ng	97
13) 1,4-Dichlorobenzene	6.00	146	37466	2.67	ng	97
14) 1,2-Dichlorobenzene	6.18	146	35383	2.74	ng	97
15) Benzyl Alcohol	6.13	79	25700	2.54	ng	98
16) 2,2'-oxybis(1-Chloropropan	6.30	45	49491	2.50	ng	99
17) 2-Methylphenol	6.27	107	27071	2.54	ng	97
18) Hexachloroethane	6.58	117	12268	2.46	ng	86
19) n-Nitroso-di-n-propylamine	6.45	70	22742	2.54	ng	# 96
20) 3+4-Methylphenols	6.45	107	35992	2.85	ng	# 83
22) Acetophenone	6.45	105	48299	2.89	ng	# 92
24) Nitrobenzene	6.65	77	34343	2.64	ng	97
25) Isophorone	6.93	82	59503	2.47	ng	97
26) 2-Nitrophenol	7.03	139	12317	2.10	ng	# 94
27) 2,4-Dimethylphenol	7.08	122	26415	2.19	ng	97
28) bis(2-Chloroethoxy)methane	7.20	93	41110	2.65	ng	98
29) 2,4-Dichlorophenol	7.32	162	24747	2.41	ng	98
30) 1,2,4-Trichlorobenzene	7.42	180	28095	2.63	ng	99
31) Naphthalene	7.52	128	101670	2.84	ng	99
32) Benzoic acid	7.14	122	5031	0.67	ng	97
33) 4-Chloroaniline	7.57	127	39580	2.57	ng	95
34) Hexachlorobutadiene	7.67	225	14151	2.52	ng	96
35) Caprolactam	7.95	113	7298	2.26	ng	90
36) 4-Chloro-3-methylphenol	8.16	107	27173	2.55	ng	89
37) 2-Methylnaphthalene	8.36	142	66775	2.86	ng	98
39) 1,2,4,5-Tetrachlorobenzene	8.56	216	27019	2.90	ng	98
40) Hexachlorocyclopentadiene	8.56	237	9350	1.99	ng	99

Data Path : Z:\HPCHEM1\BNA F\DATA\BF032217\  
 Data File : BF093830.D  
 Acq On : 22 Mar 2017 14:18  
 Operator : SJ/MA  
 Sample : SSTDICC2.5  
 Misc :  
 ALS Vial : 2 Sample Multiplier: 1

Instrument :  
 BNA\_F  
 ClientSampleId :  
 SSTDICC2.5

Quant Time: Mar 22 17:05:32 2017  
 Quant Method : Z:\HPCHEM1\BNA F\METHODS\8270-BF032217.M  
 Quant Title : ASP BNA STANDARDS FOR 5 POINT CALIBRATION  
 QLast Update : Wed Mar 22 17:04:40 2017  
 Response via : Initial Calibration

Internal Standards	R.T.	QIon	Response	Conc	Units	Dev(Min)
42) 2,4,6-Trichlorophenol	8.70	196	16386	2.42	ng	98
43) 2,4,5-Trichlorophenol	8.74	196	17901	2.55	ng	# 90
45) 1,1'-Biphenyl	8.93	154	79707	2.79	ng	94
46) 2-Chloronaphthalene	8.95	162	61256	2.79	ng	96
47) 2-Nitroaniline	9.06	65	14520	2.37	ng	99
48) Acenaphthylene	9.46	152	99856	2.80	ng	97
49) Dimethylphthalate	9.30	163	68002	2.72	ng	99
50) 2,6-Dinitrotoluene	9.37	165	12654	2.30	ng	# 71
51) Acenaphthene	9.67	154	61196	2.87	ng	99
52) 3-Nitroaniline	9.57	138	15615	2.37	ng	95
53) 2,4-Dinitrophenol	9.70	184	2433	1.13	ng	# 73
54) Dibenzofuran	9.88	168	81685	2.85	ng	100
55) 4-Nitrophenol	9.77	139	10882	2.20	ng	# 57
56) 2,4-Dinitrotoluene	9.86	165	16068	2.30	ng	# 81
57) Fluorene	10.30	166	70044	3.19	ng	98
58) 2,3,4,6-Tetrachlorophenol	10.03	232	11968	2.48	ng	# 99
59) Diethylphthalate	10.18	149	65697	2.69	ng	98
60) 4-Chlorophenyl-phenylether	10.32	204	30453	3.29	ng	# 87
61) 4-Nitroaniline	10.31	138	15048	2.55	ng	90
62) Azobenzene	10.50	77	61434	2.55	ng	97
64) 4,6-Dinitro-2-methylphenol	10.36	198	4179	1.15	ng	80
65) n-Nitrosodiphenylamine	10.45	169	59378	2.83	ng	98
66) 4-Bromophenyl-phenylether	10.91	248	16120	2.67	ng	94
67) Hexachlorobenzene	10.98	284	16619	2.66	ng	# 80
68) Atrazine	11.12	200	16264	2.53	ng	96
69) Pentachlorophenol	11.22	266	6120	1.68	ng	# 89
70) Phenanthrene	11.49	178	98692	2.95	ng	96
71) Anthracene	11.54	178	98551	2.86	ng	99
72) Carbazole	11.74	167	102575	3.01	ng	95
73) Di-n-butylphthalate	12.20	149	95539	2.60	ng	98
74) Fluoranthene	12.94	202	97163	2.83	ng	99
76) Benzidine	13.11	184	51390	2.11	ng	95
77) Pyrene	13.22	202	103179	2.23	ng	99
79) Butylbenzylphthalate	14.04	149	34170	1.65	ng	# 86
80) Benzo(a)anthracene	14.70	228	82873	2.38	ng	97
81) 3,3'-Dichlorobenzidine	14.67	252	27239	2.08	ng	# 94
82) Chrysene	14.74	228	83709	2.41	ng	99
83) Bis(2-ethylhexyl)phthalate	14.76	149	54817	2.20	ng	98
84) Di-n-octyl phthalate	15.52	149	83546	1.84	ng	98
85) Indeno(1,2,3-cd)pyrene	17.73	276	69361	2.44	ng	98
87) Benzo(b)fluoranthene	15.93	252	72550	2.22	ng	98
88) Benzo(k)fluoranthene	15.96	252	76691	3.18	ng	# 94
89) Benzo(a)pyrene	16.28	252	68006	2.57	ng	99
90) Dibenzo(a,h)anthracene	17.75	278	58781	2.67	ng	# 93
91) Benzo(g,h,i)perylene	18.13	276	58817	2.69	ng	99

(#) = qualifier out of range (m) = manual integration (+) = signals summed

Data Path : Z:\HPCHEM1\BNA F\DATA\BF032217\  
 Data File : BF093830.D  
 Acq On : 22 Mar 2017 14:18  
 Operator : SJ/MA  
 Sample : SSTDIC2.5  
 Misc :  
 ALS Vial : 2 Sample Multiplier: 1

Instrument :  
 BNA\_F  
 Client Sampled :  
 SSTDIC2.5

Quant Time: Mar 22 17:05:32 2017  
 Quant Method : Z:\HPCHEM1\BNA F\METHODS\8270-BF032217.M  
 Quant Title : ASP BNA STANDARDS FOR 5 POINT CALIBRATION  
 QLast Update : Wed Mar 22 17:04:40 2017  
 Response via : Initial Calibration

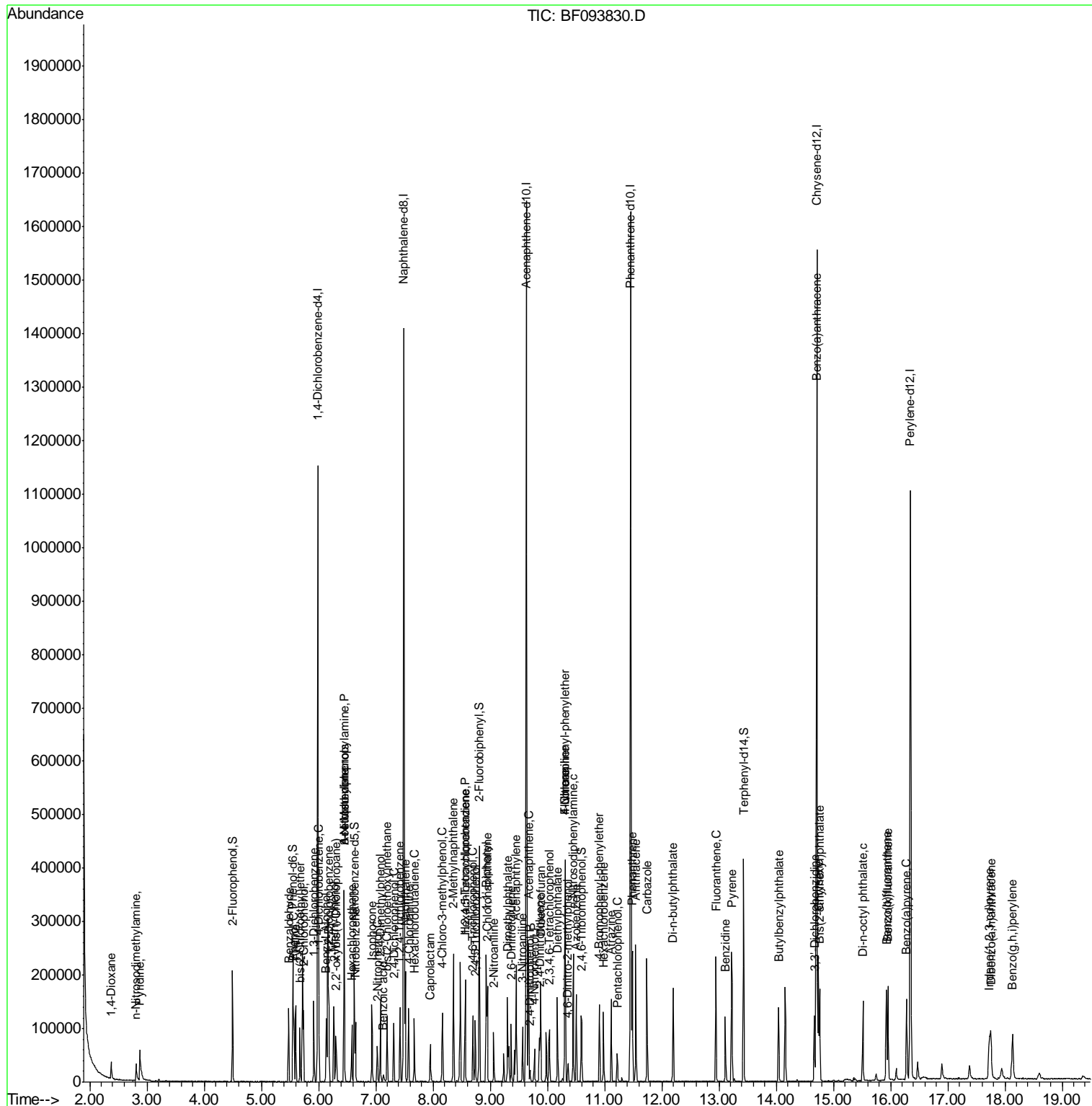

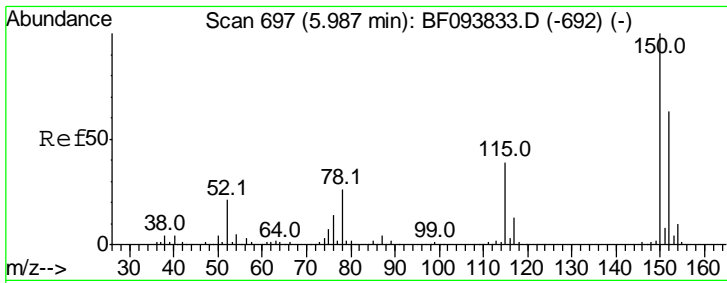

#1  
 1,4-Dichlorobenzene-d4  
 Concen: 20.00 ng  
 RT: 5.99 min Scan# 697  
 Delta R.T. -0.00 min  
 Lab File: BF093830.D  
 Acq: 22 Mar 2017 14:18

**Instrument :**  
 BNA\_F  
**ClientSampleId :**  
 SSTDICC2.5

Tot Ion:152 Resp: 193133

Ion	Ratio	Lower	Upper
152	100		
150	150.0	126.2	189.2
115	58.3	52.2	78.2

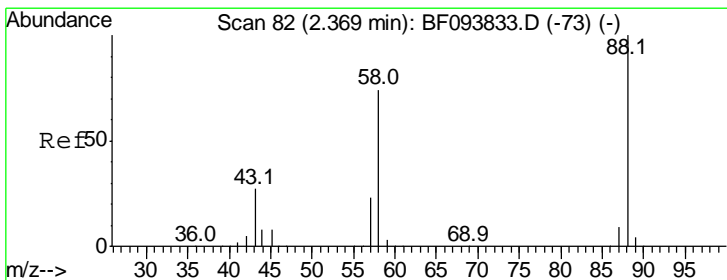
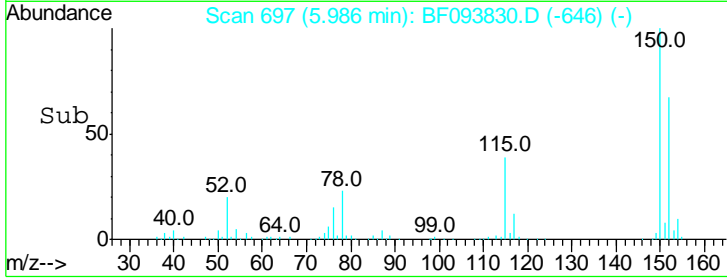
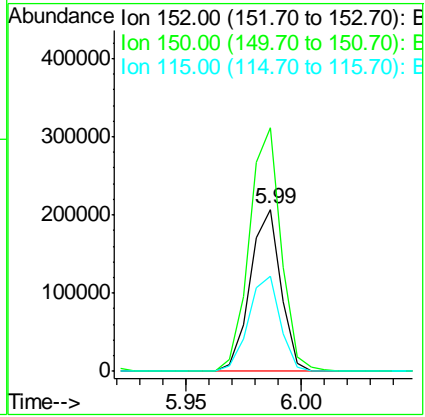
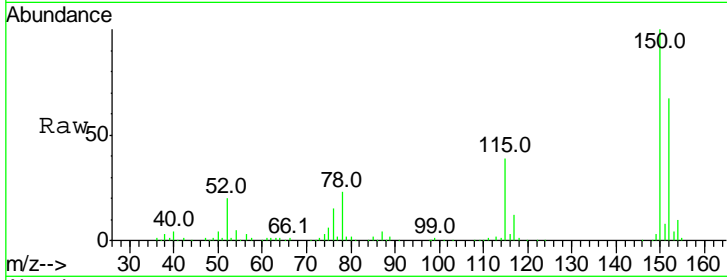

#2  
 1,4-Dioxane  
 Concen: 2.57 ng  
 RT: 2.37 min Scan# 83  
 Delta R.T. 0.01 min  
 Lab File: BF093830.D  
 Acq: 22 Mar 2017 14:18

Tgt Ion: 88 Resp: 14383

Ion	Ratio	Lower	Upper
88	100		
58	70.5	61.4	92.0
43	28.2	23.4	35.0

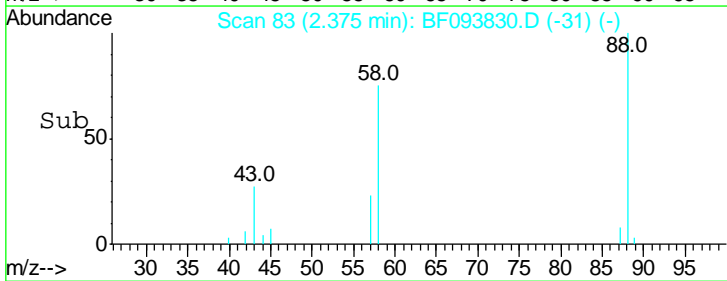
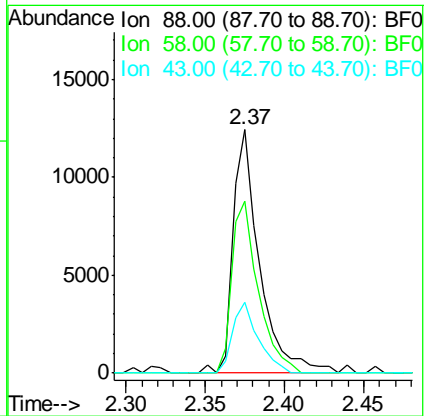
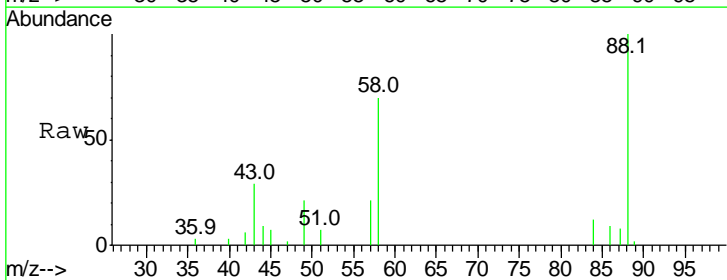

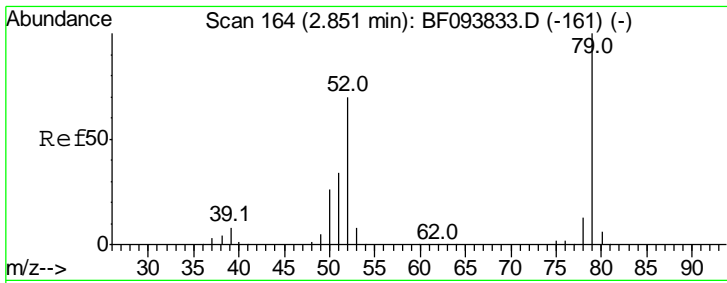

#3  
 Pyridine  
 Concen: 2.24 ng  
 RT: 2.87 min Scan# 168  
 Delta R.T. 0.02 min  
 Lab File: BF093830.D  
 Acq: 22 Mar 2017 14:18

**Instrument :**  
 BNA\_F  
**ClientSampled :**  
 SSTDICC2.5

Tgt Ion	Resp	Lower	Upper
79	100		
52	65.1	54.8	82.2
51	40.4	27.0	40.4#

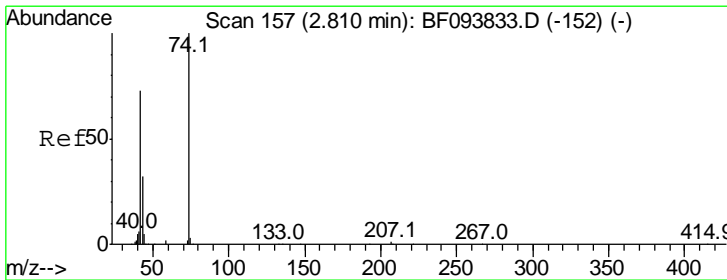
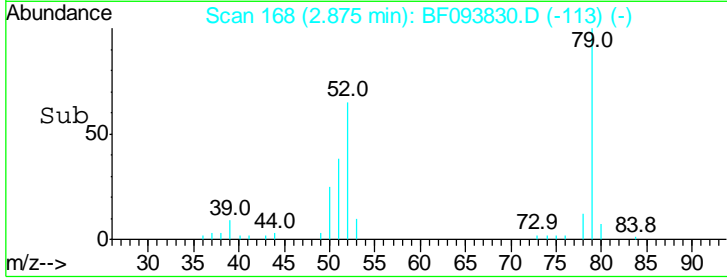
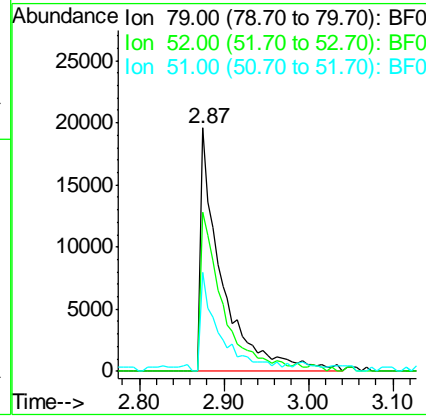
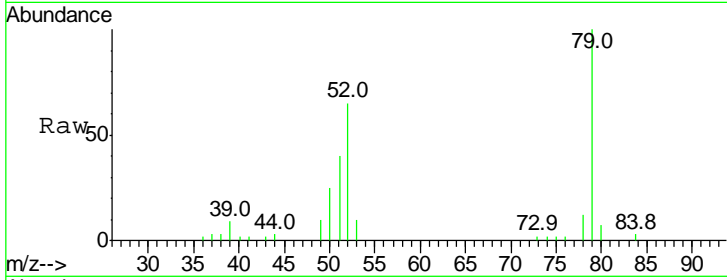

#4  
 n-Nitrosodimethylamine  
 Concen: 2.19 ng  
 RT: 2.80 min Scan# 156  
 Delta R.T. -0.01 min  
 Lab File: BF093830.D  
 Acq: 22 Mar 2017 14:18

Tgt Ion	Resp	Lower	Upper
42	100		
74	122.3	103.9	155.9
44	10.5	5.7	8.5#

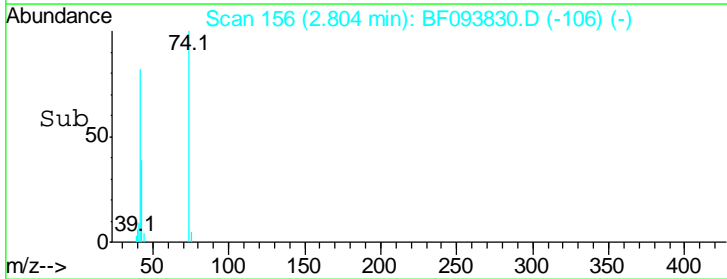
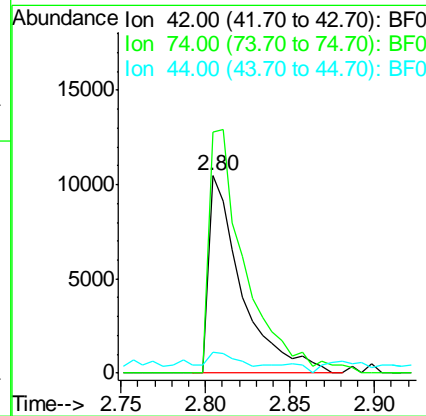
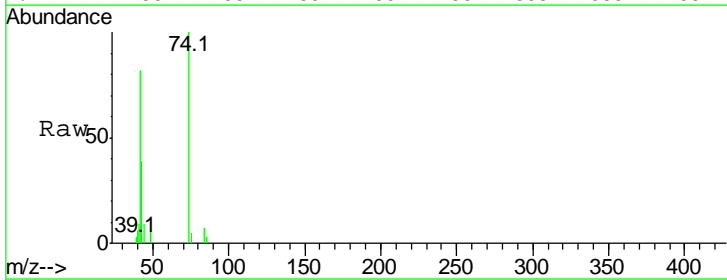

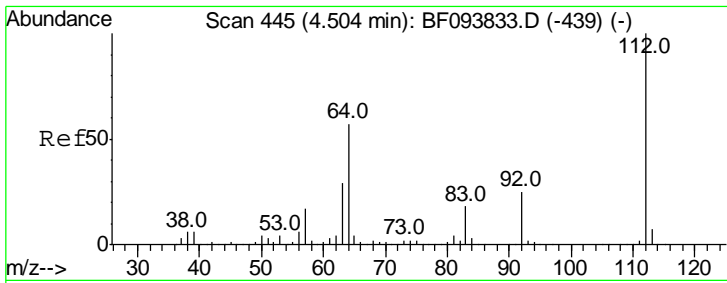

#5  
 2-Fluorophenol  
 Concen: 5.55 ng  
 RT: 4.50 min Scan# 444  
 Delta R.T. -0.01 min  
 Lab File: BF093830.D  
 Acq: 22 Mar 2017 14:18

**Instrument :**  
 BNA\_F  
**ClientSampled :**  
 SSTDICC2.5

Tgt Ion	Resp	Lower	Upper
112	100		
64	51.6	46.0	69.0
63	26.0	23.4	35.0

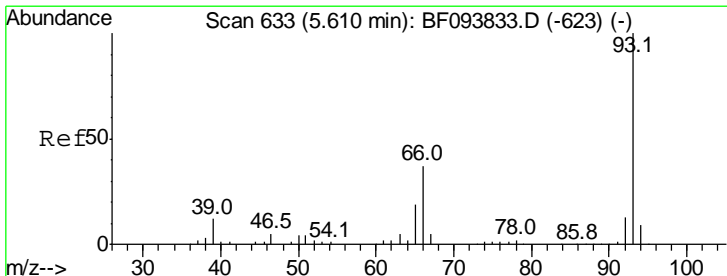
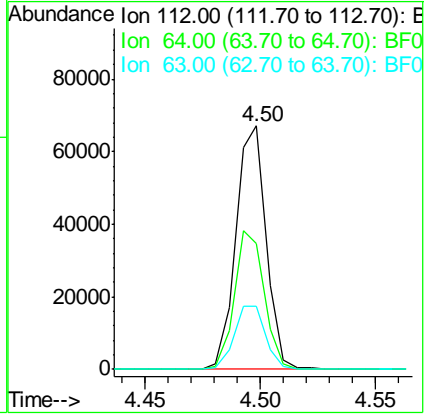
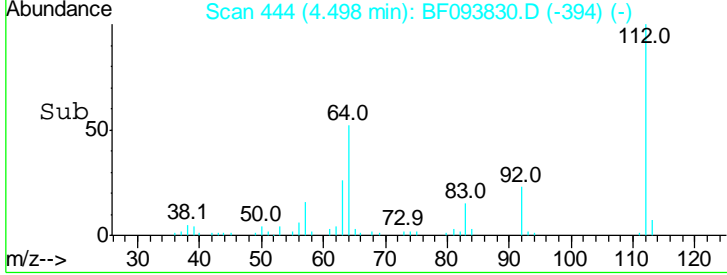
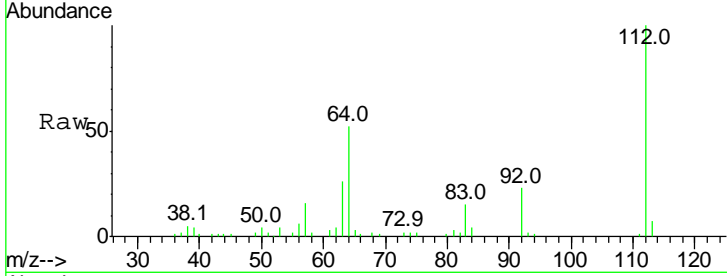

#6  
 Aniline  
 Concen: 2.56 ng  
 RT: 5.60 min Scan# 631  
 Delta R.T. -0.01 min  
 Lab File: BF093830.D  
 Acq: 22 Mar 2017 14:18

Tgt Ion	Resp	Lower	Upper
93	100		
66	37.0	32.9	49.3
65	19.8	16.0	24.0

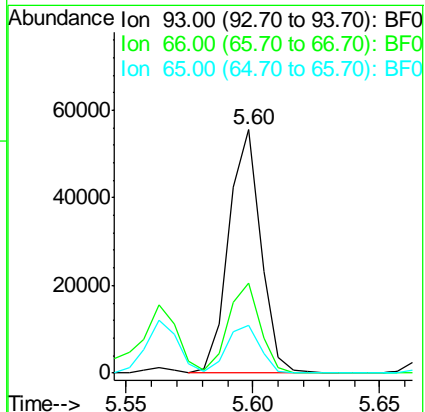
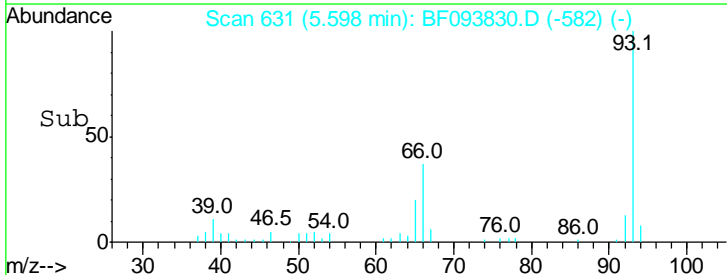
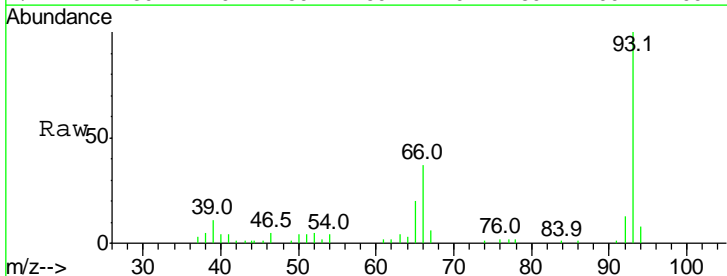

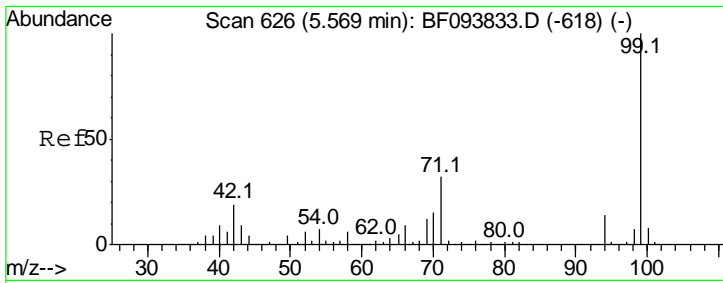

#7  
 Phenol-d6  
 Concen: 5.51 ng  
 RT: 5.55 min Scan# 623  
 Delta R.T. -0.02 min  
 Lab File: BF093830.D  
 Acq: 22 Mar 2017 14:18

Instrument :  
 BNA\_F  
 ClientSampleId :  
 SSTDICC2.5

Tgt Ion	Resp	Lower	Upper
99	75148		
99	100		
42	16.2	13.5	20.3
71	28.4	24.5	36.7

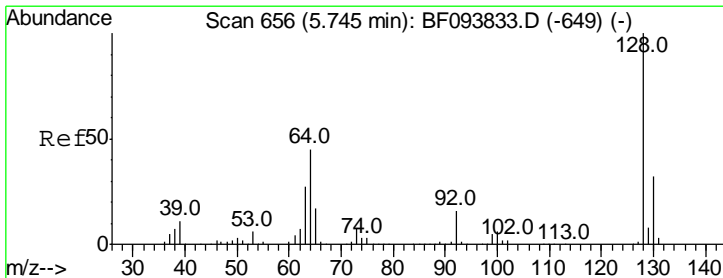
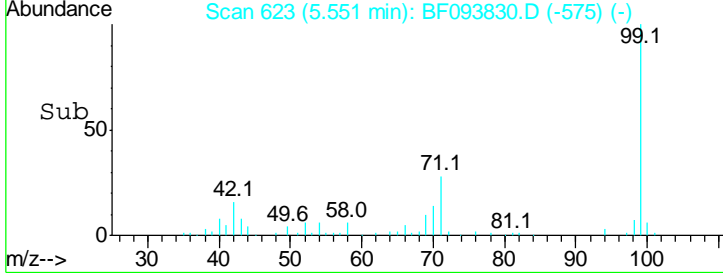
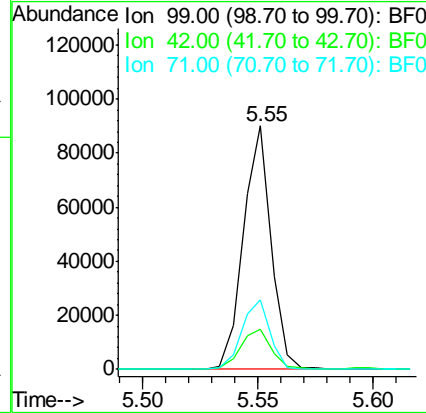
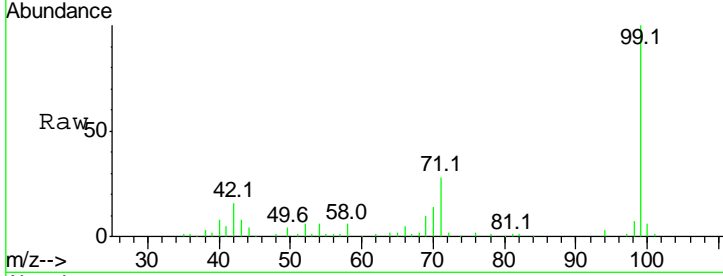

#8  
 2-Chlorophenol  
 Concen: 2.68 ng  
 RT: 5.73 min Scan# 654  
 Delta R.T. -0.01 min  
 Lab File: BF093830.D  
 Acq: 22 Mar 2017 14:18

Tgt Ion	Resp	Lower	Upper
128	32592		
128	100		
130	30.1	12.9	52.9
64	44.5	28.4	68.4

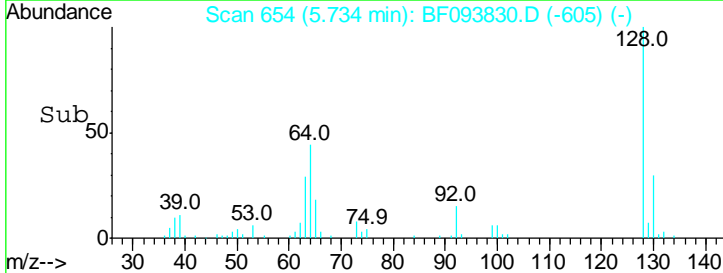
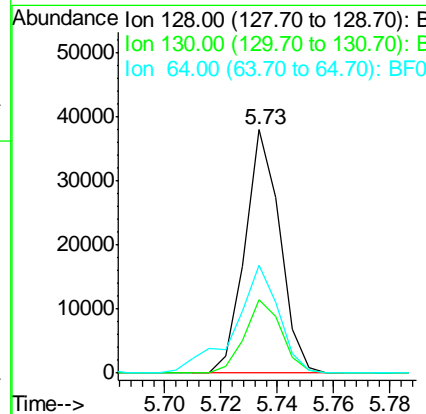
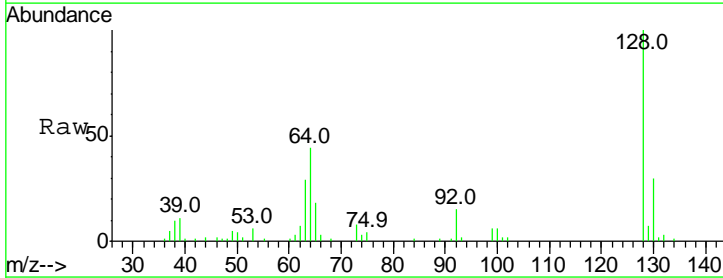

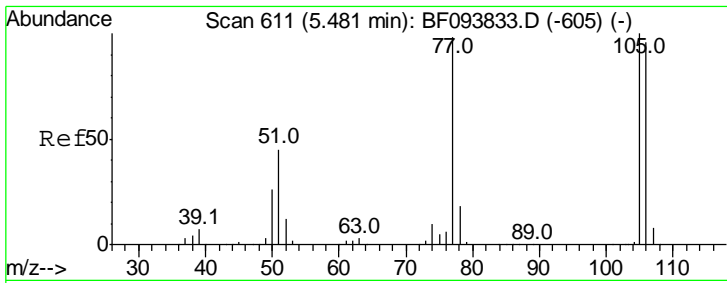

#9  
Benzaldehyde  
Concen: 2.68 ng  
RT: 5.47 min Scan# 610  
Delta R.T. -0.01 min  
Lab File: BF093830.D  
Acq: 22 Mar 2017 14:18

Instrument :  
BNA\_F  
ClientSampled :  
SSTDIC2.5

Tgt Ion	Resp	Lower	Upper
77	100		
105	101.7	83.8	123.8
106	93.7	79.1	119.1

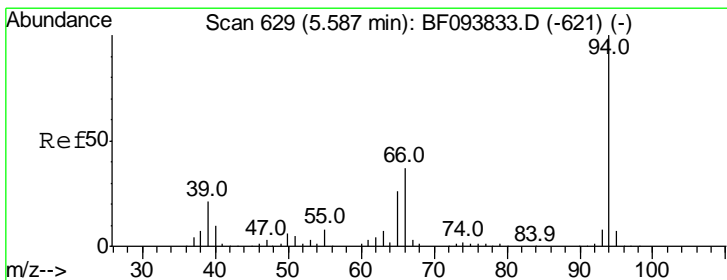
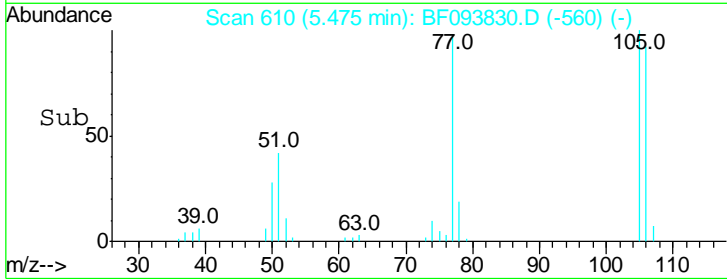
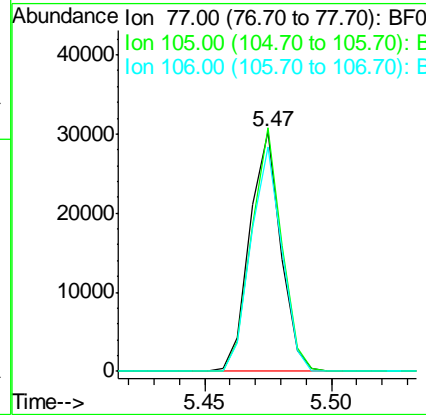
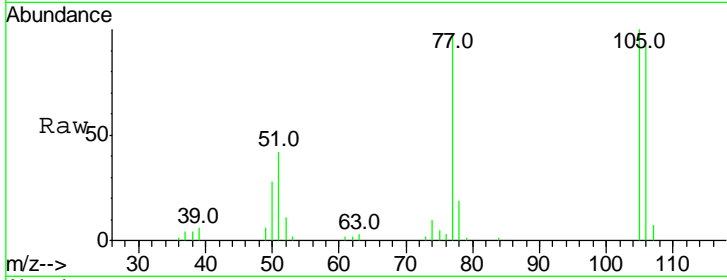

#10  
Phenol  
Concen: 2.56 ng  
RT: 5.56 min Scan# 625  
Delta R.T. -0.02 min  
Lab File: BF093830.D  
Acq: 22 Mar 2017 14:18

Tgt Ion	Resp	Lower	Upper
94	100		
65	26.6	9.9	49.9
66	34.2	23.1	63.1

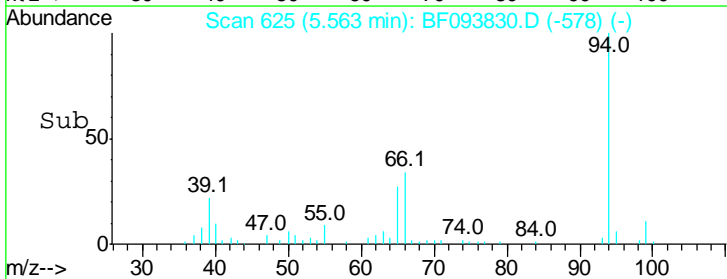
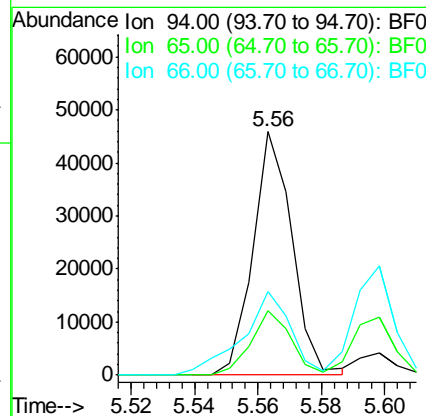
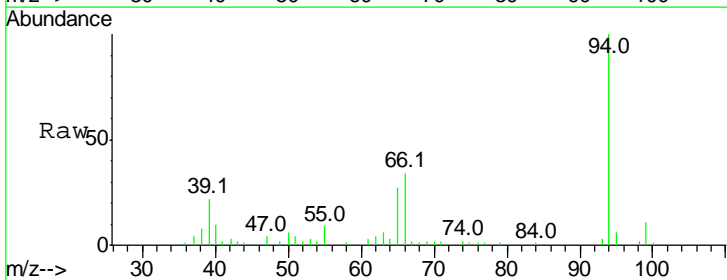



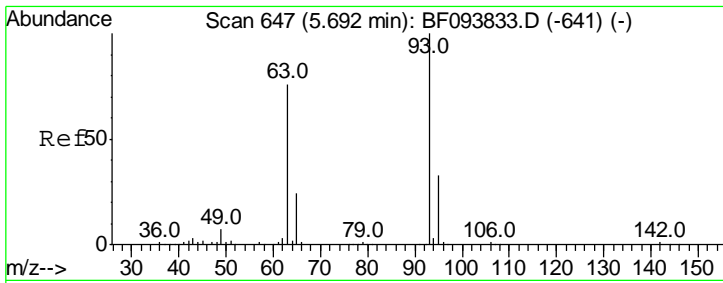

#11  
 bis(2-Chloroethyl)ether  
 Concen: 2.55 ng  
 RT: 5.67 min Scan# 644  
 Delta R.T. -0.02 min  
 Lab File: BF093830.D  
 Acq: 22 Mar 2017 14:18

**Instrument :**  
 BNA\_F  
**ClientSampleId :**  
 SSTDICC2.5

Tgt Ion	Resp	Lower	Upper
93	31783		
93	100		
63	77.4	59.2	99.2
95	29.6	12.8	52.8

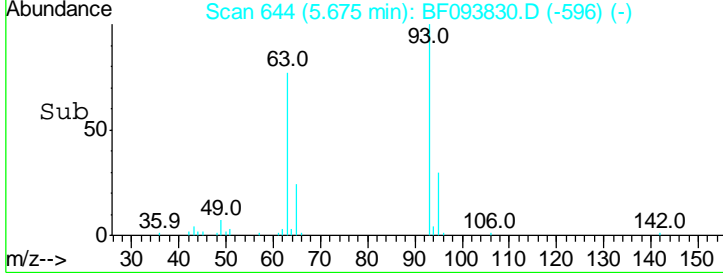
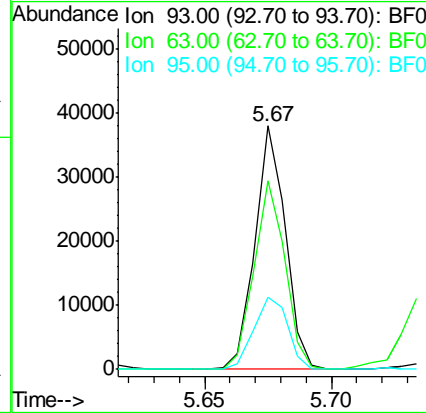
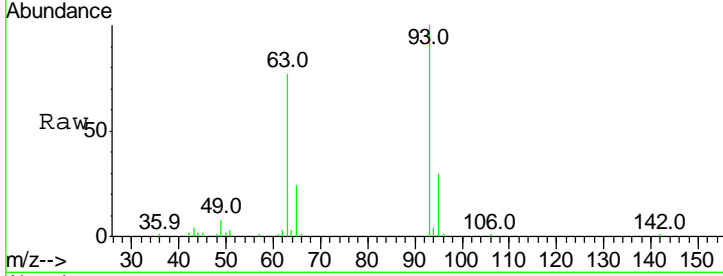

#12  
 1,3-Dichlorobenzene  
 Concen: 2.62 ng  
 RT: 5.92 min Scan# 685  
 Delta R.T. -0.01 min  
 Lab File: BF093830.D  
 Acq: 22 Mar 2017 14:18

Tgt Ion	Resp	Lower	Upper
146	36154		
146	100		
148	63.0	51.8	77.6
75	30.8	23.1	34.7

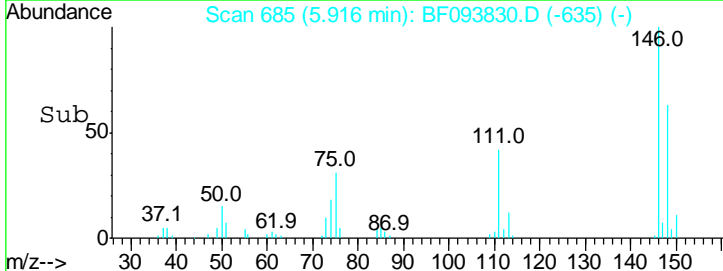
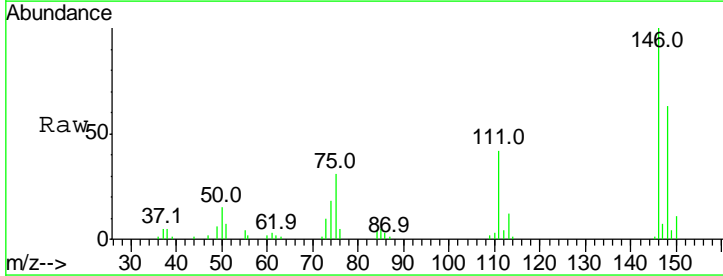
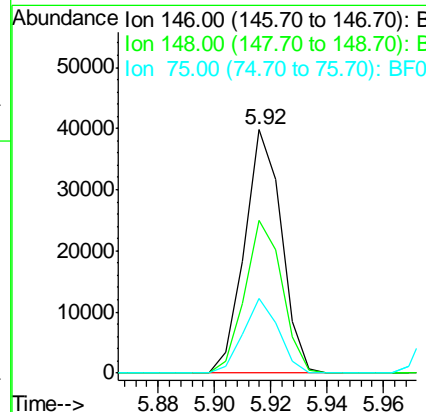
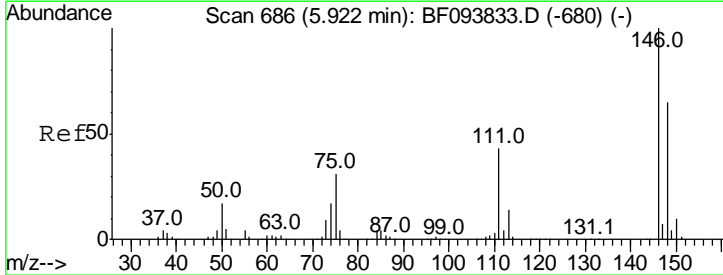

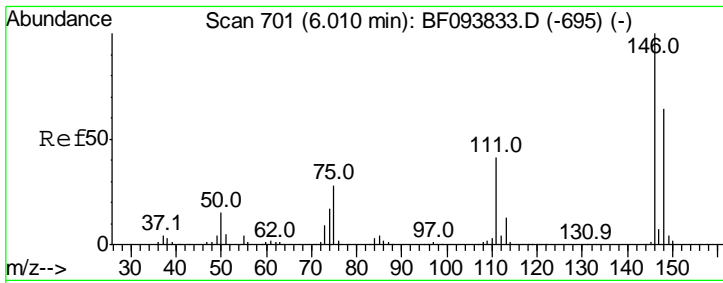

#13  
 1,4-Dichlorobenzene  
 Concen: 2.67 ng  
 RT: 6.00 min Scan# 700  
 Delta R.T. -0.01 min  
 Lab File: BF093830.D  
 Acq: 22 Mar 2017 14:18

Instrument :  
 BNA\_F  
 ClientSampleId :  
 SSTDIC2.5

Tgt Ion	Resp	Lower	Upper
146	100		
148	63.2	52.2	78.2
111	39.9	30.3	45.5

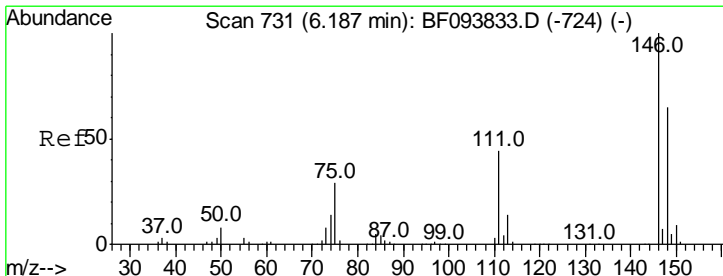
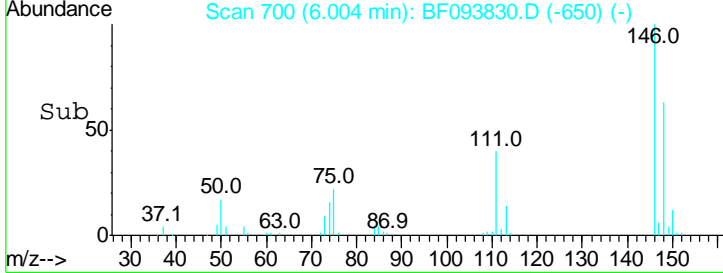
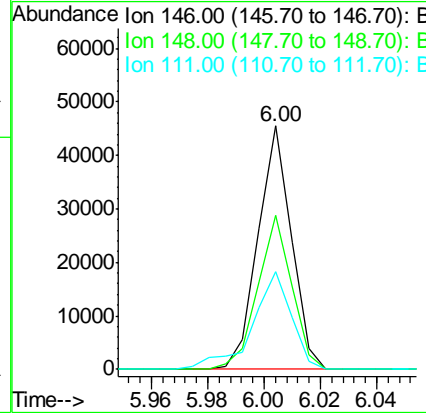
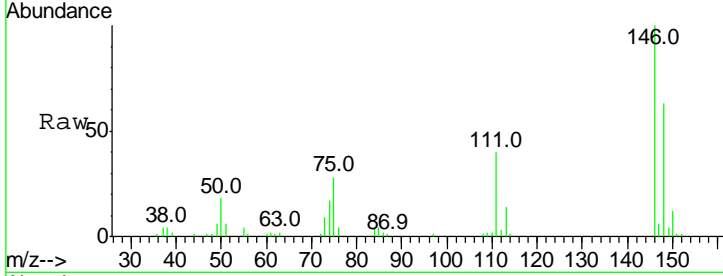

#14  
 1,2-Dichlorobenzene  
 Concen: 2.74 ng  
 RT: 6.18 min Scan# 730  
 Delta R.T. -0.01 min  
 Lab File: BF093830.D  
 Acq: 22 Mar 2017 14:18

Tgt Ion	Resp	Lower	Upper
146	100		
148	62.2	50.4	75.6
111	44.7	38.2	57.4

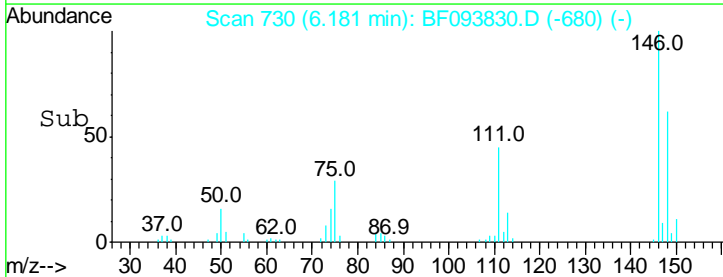
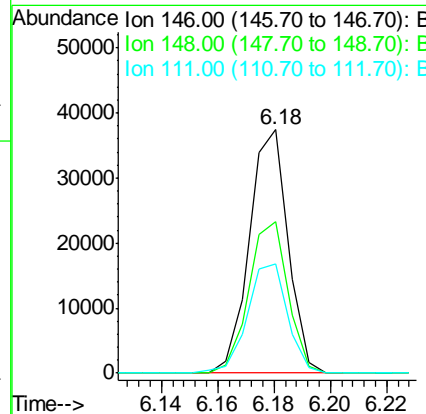
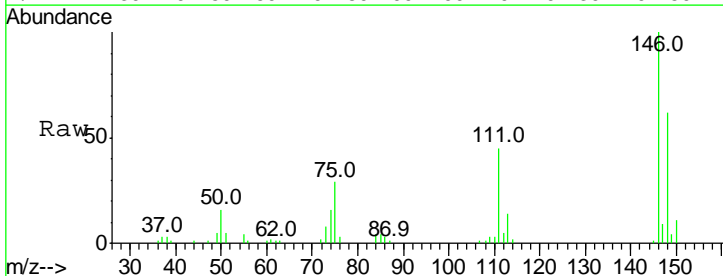

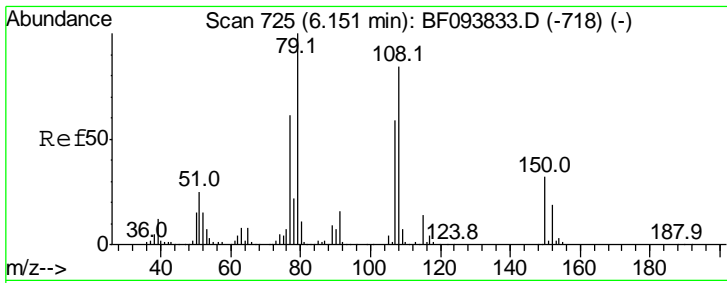

#15  
 Benzyl Alcohol  
 Concen: 2.54 ng  
 RT: 6.13 min Scan# 722  
 Delta R.T. -0.02 min  
 Lab File: BF093830.D  
 Acq: 22 Mar 2017 14:18

**Instrument :**  
 BNA\_F  
**ClientSampleId :**  
 SSTDICC2.5

Tgt Ion	Resp	Lower	Upper
79	100		
108	81.2	63.4	95.0
77	63.2	49.2	73.8

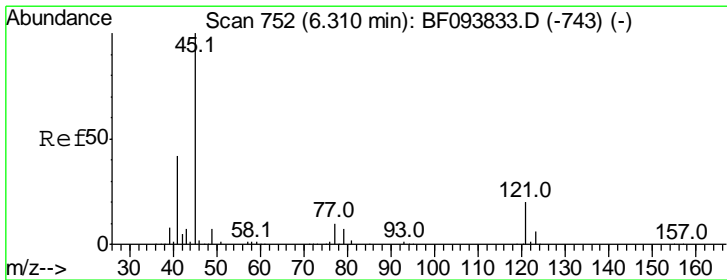
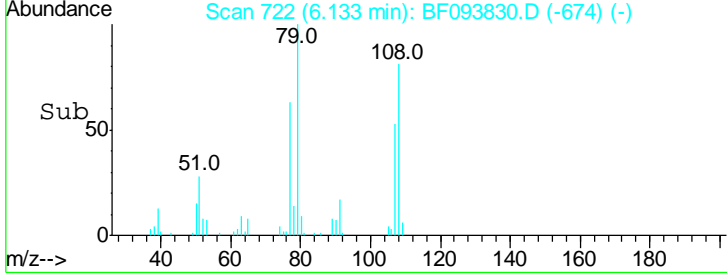
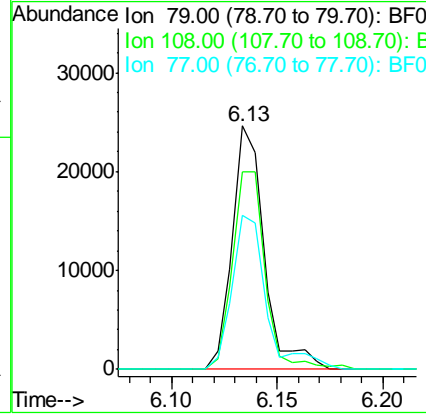
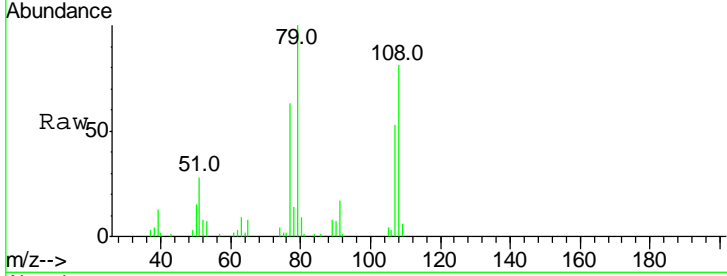

#16  
 2,2'-oxybis(1-Chloropropane)  
 Concen: 2.50 ng  
 RT: 6.30 min Scan# 751  
 Delta R.T. -0.01 min  
 Lab File: BF093830.D  
 Acq: 22 Mar 2017 14:18

Tgt Ion	Resp	Lower	Upper
45	100		
77	13.8	0.0	33.2
79	10.2	0.0	30.0

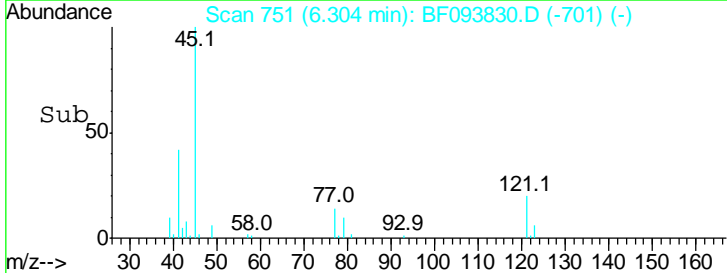
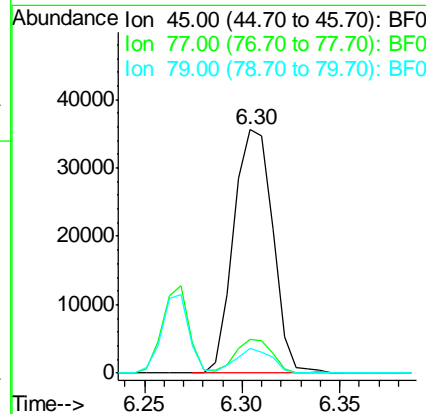
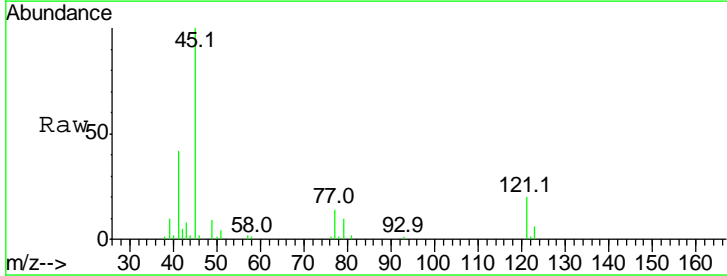

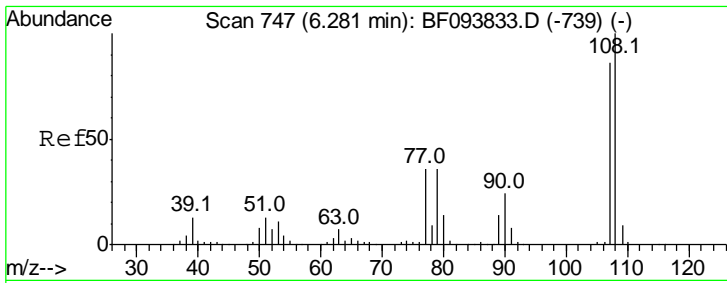

#17  
 2-Methylphenol  
 Concen: 2.54 ng  
 RT: 6.27 min Scan# 745  
 Delta R.T. -0.01 min  
 Lab File: BF093830.D  
 Acq: 22 Mar 2017 14:18

**Instrument :**  
 BNA\_F  
**ClientSampled :**  
 SSTDICC2.5

Tgt Ion	Resp	Lower	Upper
107	100		
108	113.5	93.4	140.0
77	45.0	35.8	53.6
79	40.8	34.8	52.2

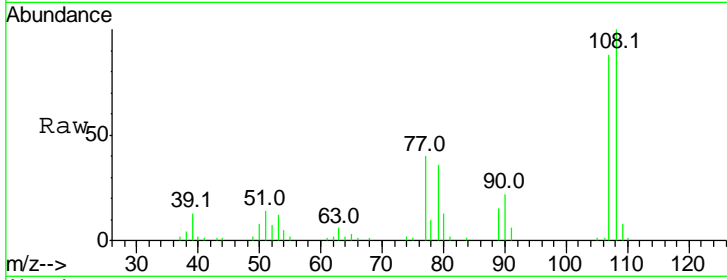

Abundance Ion 107.00 (106.70 to 107.70): E  
 Ion 108.00 (107.70 to 108.70): E  
 Ion 77.00 (76.70 to 77.70): BF0  
 Ion 79.00 (78.70 to 79.70): BF0

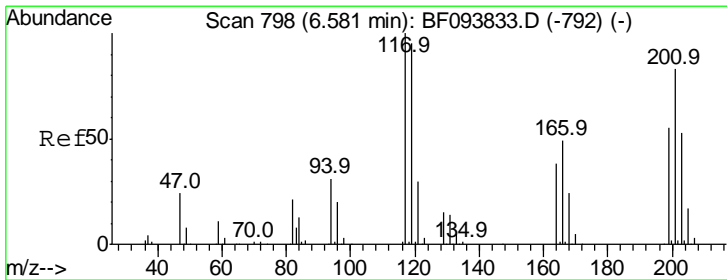
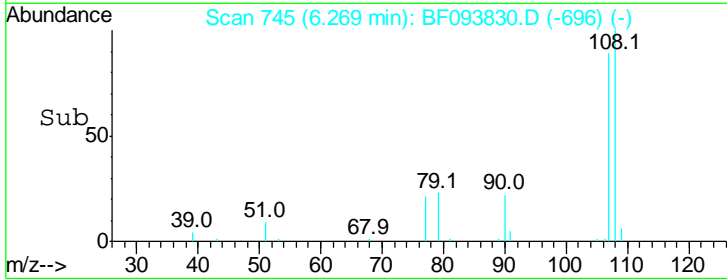
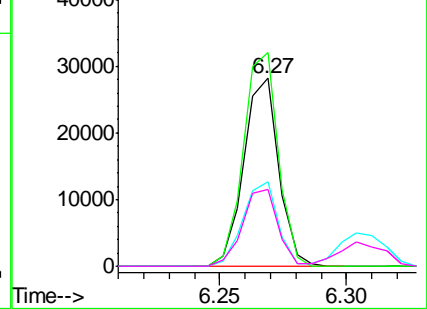

#18  
 Hexachloroethane  
 Concen: 2.46 ng  
 RT: 6.58 min Scan# 798  
 Delta R.T. -0.00 min  
 Lab File: BF093830.D  
 Acq: 22 Mar 2017 14:18

Tgt Ion	Resp	Lower	Upper
117	100		
119	101.5	77.4	116.0
201	95.3	94.6	141.8

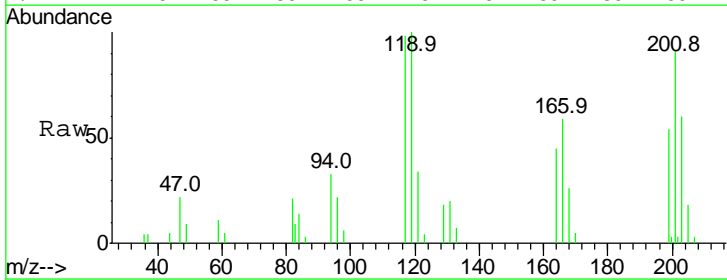

Abundance Ion 117.00 (116.70 to 117.70): E  
 Ion 119.00 (118.70 to 119.70): E  
 Ion 201.00 (200.70 to 201.70): E

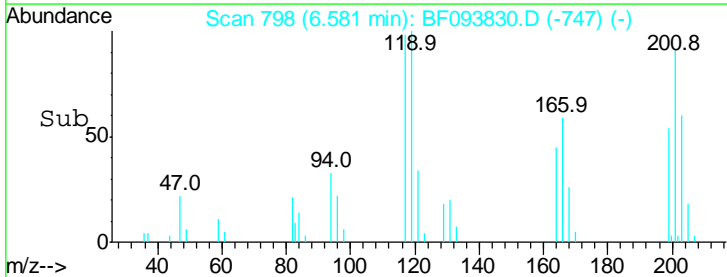
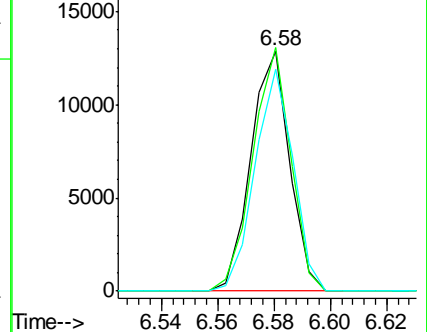

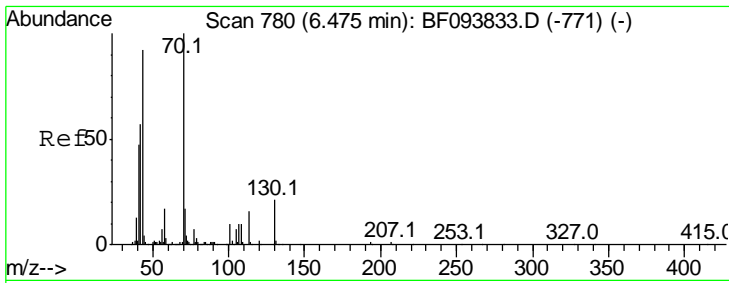

#19  
 n-Nitroso-di-n-propylamine  
 Concen: 2.54 ng  
 RT: 6.45 min Scan# 776  
 Delta R.T. -0.02 min  
 Lab File: BF093830.D  
 Acq: 22 Mar 2017 14:18

**Instrument :**  
 BNA\_F  
**ClientSampleId :**  
 SSTDICC2.5

Tgt Ion	Resp	Lower	Upper
70	100		
42	63.1	47.2	70.8
101	11.4	7.2	10.8#
130	20.0	15.9	23.9

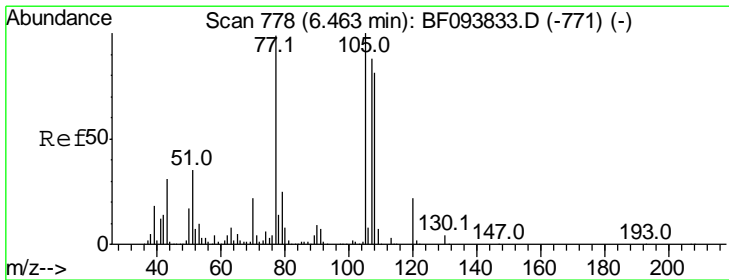
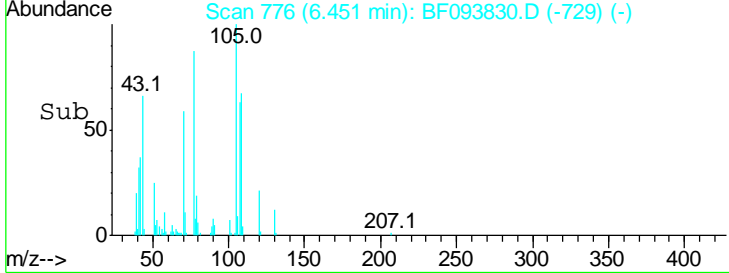
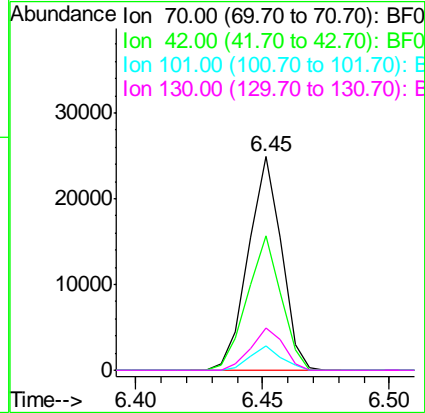
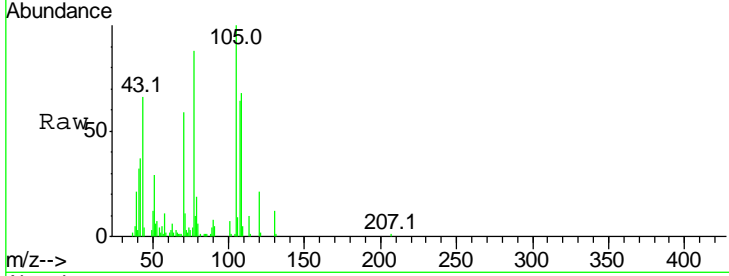

#20  
 3+4-Methylphenols  
 Concen: 2.85 ng  
 RT: 6.45 min Scan# 775  
 Delta R.T. -0.02 min  
 Lab File: BF093830.D  
 Acq: 22 Mar 2017 14:18

Tgt Ion	Resp	Lower	Upper
107	100		
108	84.1	71.0	111.0
77	140.4	90.5	130.5#
79	24.5	8.4	48.4

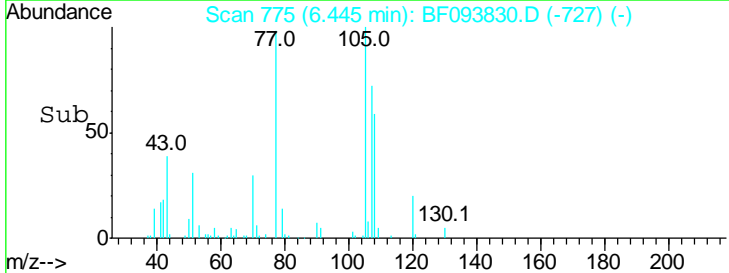
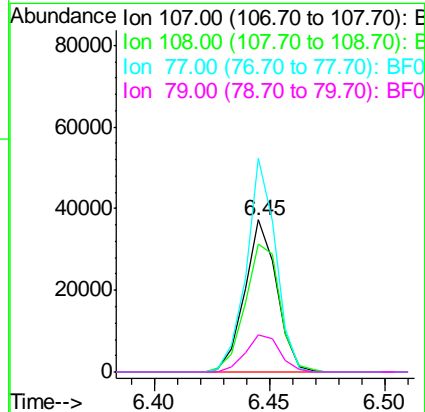
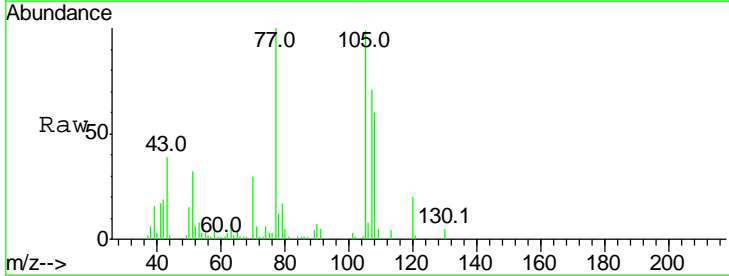

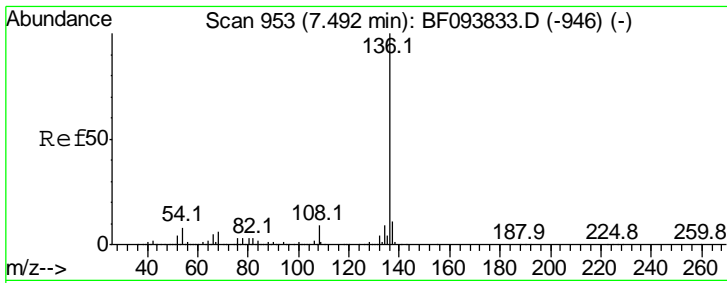

#21  
 Naphthalene-d8  
 Concen: 20.00 ng  
 RT: 7.49 min Scan# 953  
 Delta R.T. -0.00 min  
 Lab File: BF093830.D  
 Acq: 22 Mar 2017 14:18

Instrument :  
 BNA\_F  
 ClientSampled :  
 SSTDICC2.5

Tgt Ion	Resp	Lower	Upper
136	100		
137	10.7	8.5	12.7
54	7.3	4.9	7.3#
68	5.7	4.1	6.1

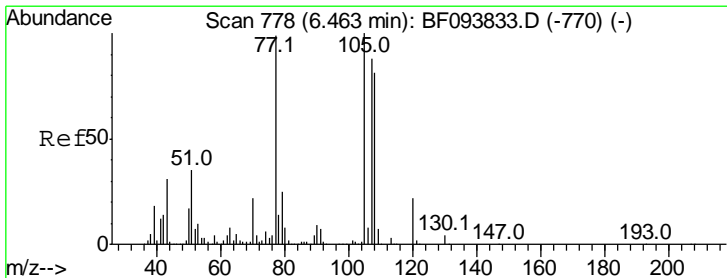
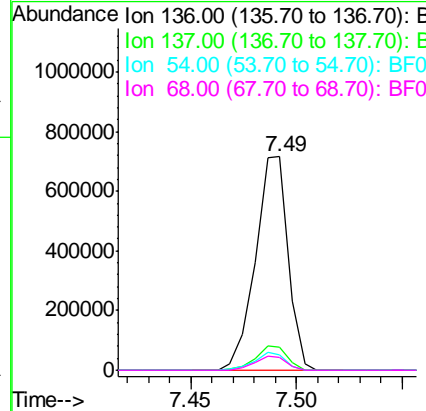
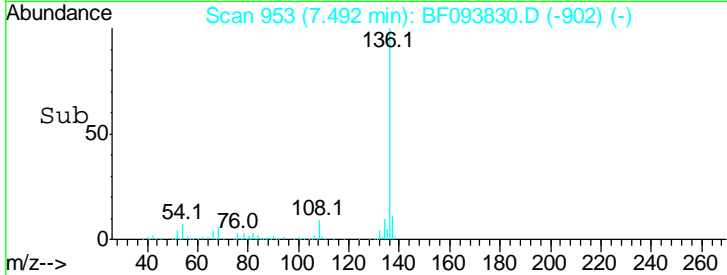
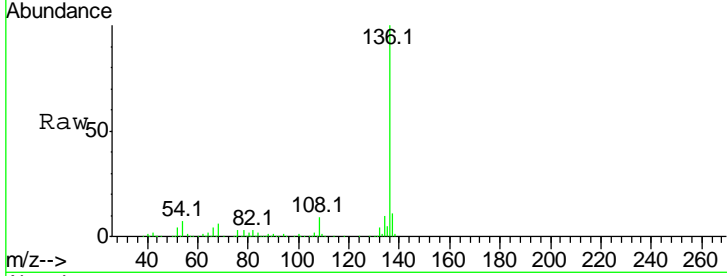

#22  
 Acetophenone  
 Concen: 2.89 ng  
 RT: 6.45 min Scan# 775  
 Delta R.T. -0.02 min  
 Lab File: BF093830.D  
 Acq: 22 Mar 2017 14:18

Tgt Ion	Resp	Lower	Upper
105	100		
71	5.6	2.8	4.2#
51	32.1	30.7	46.1
120	20.1	17.4	26.0

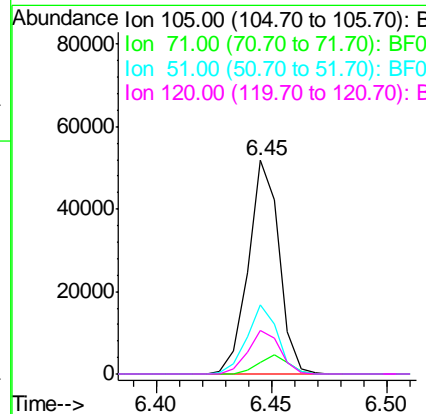
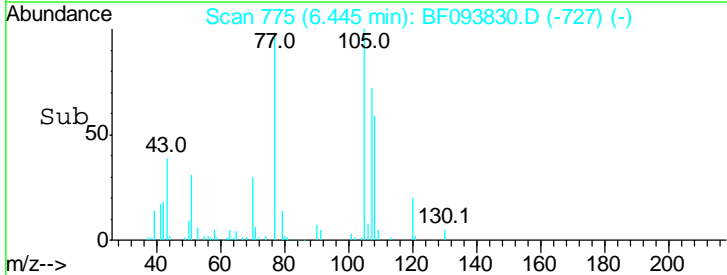
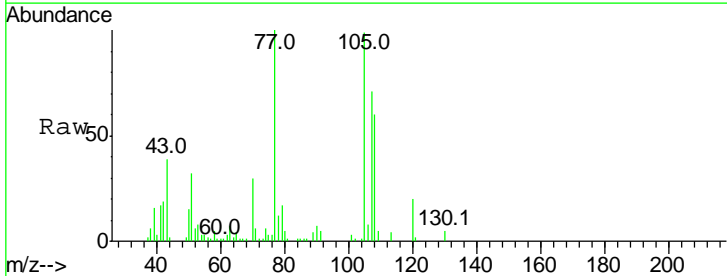

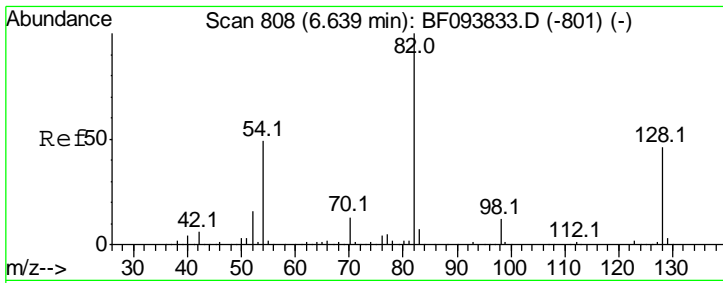

#23  
 Nitrobenzene-d5  
 Concen: 4.99 ng  
 RT: 6.62 min Scan# 805  
 Delta R.T. -0.02 min  
 Lab File: BF093830.D  
 Acq: 22 Mar 2017 14:18

Instrument :  
 BNA\_F  
 ClientSampleId :  
 SSTDICC2.5

Tgt Ion	Resp	Lower	Upper
82	100		
128	42.4	34.0	51.0
54	50.4	42.2	63.2

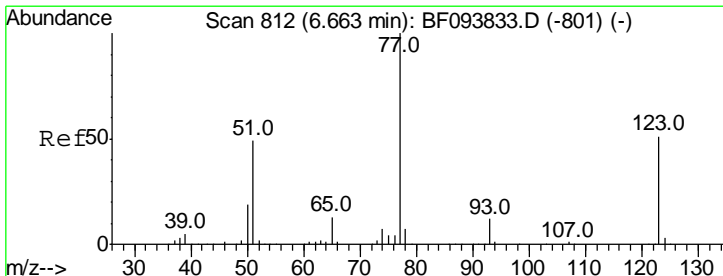
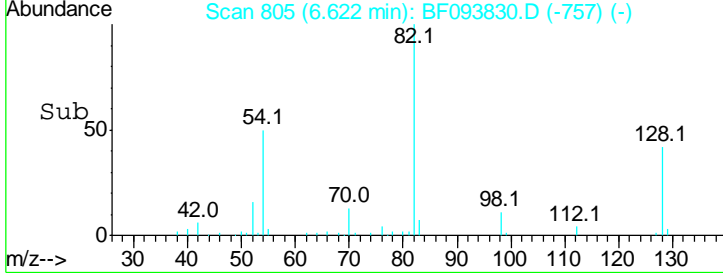
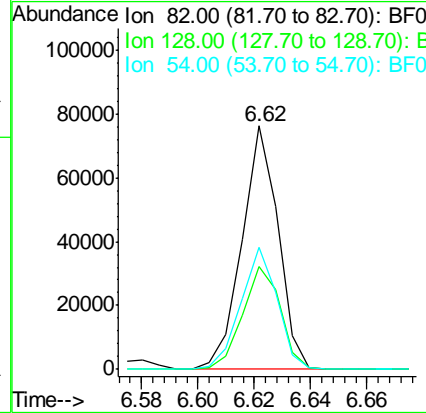
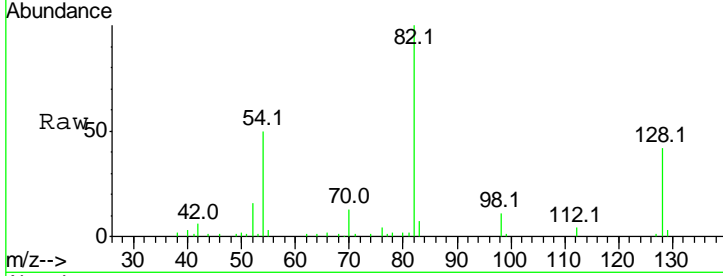

#24  
 Nitrobenzene  
 Concen: 2.64 ng  
 RT: 6.65 min Scan# 809  
 Delta R.T. -0.02 min  
 Lab File: BF093830.D  
 Acq: 22 Mar 2017 14:18

Tgt Ion	Resp	Lower	Upper
77	100		
123	47.1	35.8	53.8
65	12.1	10.6	15.8

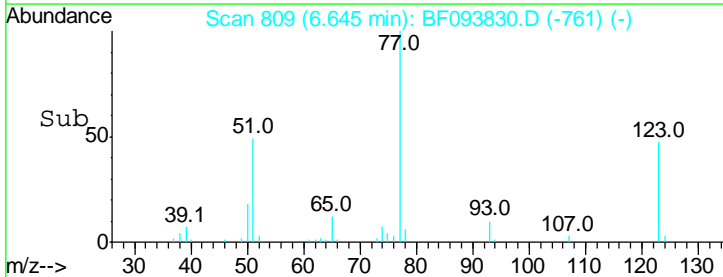
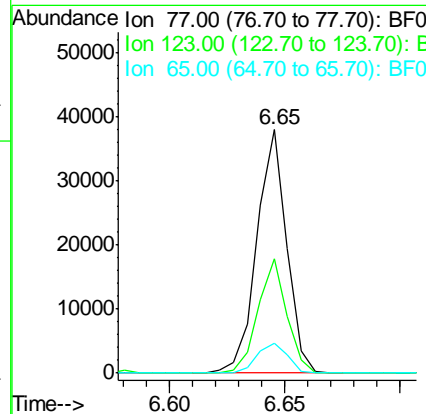
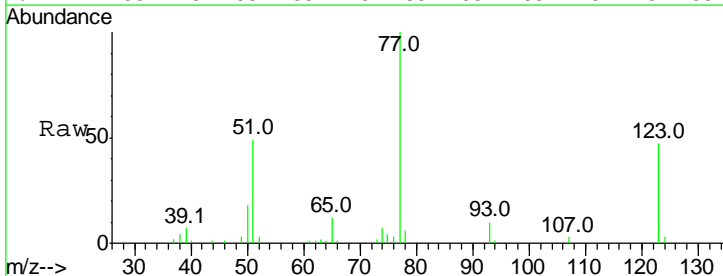

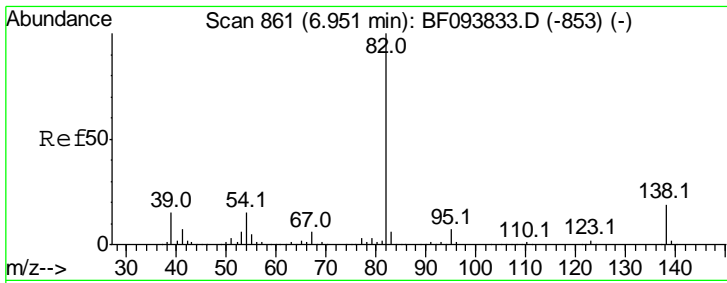

#25  
 Isophorone  
 Concen: 2.47 ng  
 RT: 6.93 min Scan# 858  
 Delta R.T. -0.02 min  
 Lab File: BF093830.D  
 Acq: 22 Mar 2017 14:18

Instrument :  
 BNA\_F  
 ClientSampled :  
 SSTDIC2.5

Tgt Ion	Resp	Lower	Upper
82	59503		
82	100		
95	6.8	5.3	7.9
138	17.8	13.1	19.7

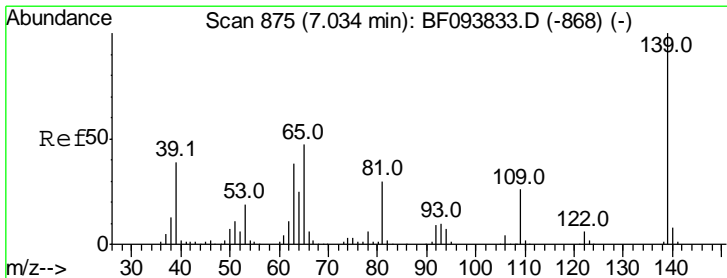
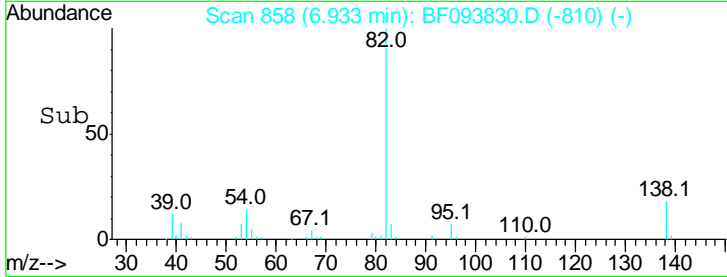
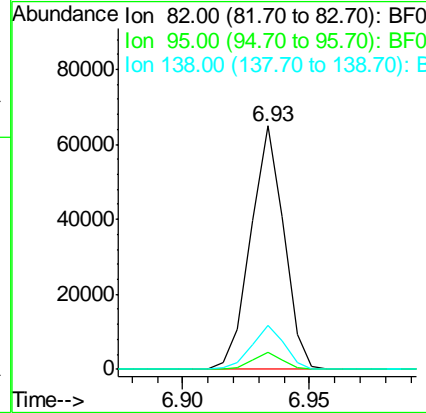
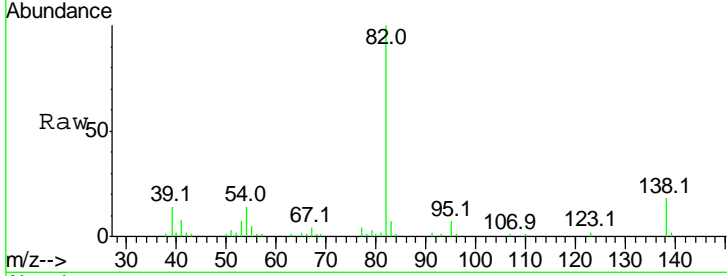

#26  
 2-Nitrophenol  
 Concen: 2.10 ng  
 RT: 7.03 min Scan# 874  
 Delta R.T. -0.01 min  
 Lab File: BF093830.D  
 Acq: 22 Mar 2017 14:18

Tgt Ion	Resp	Lower	Upper
139	12317		
139	100		
109	31.6	21.0	31.6#
65	43.1	33.0	49.6

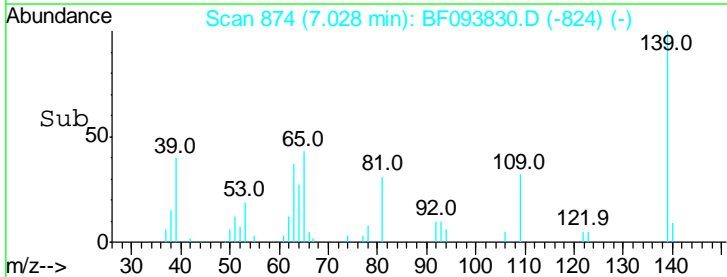
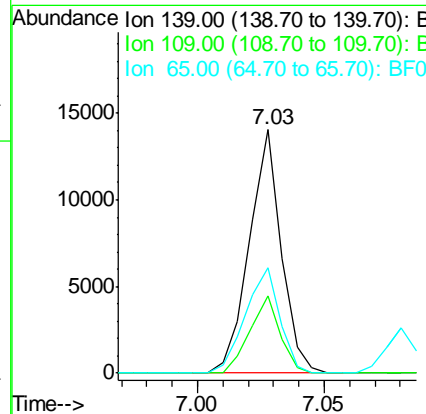
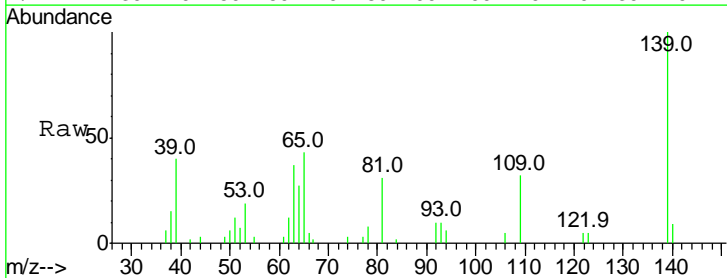



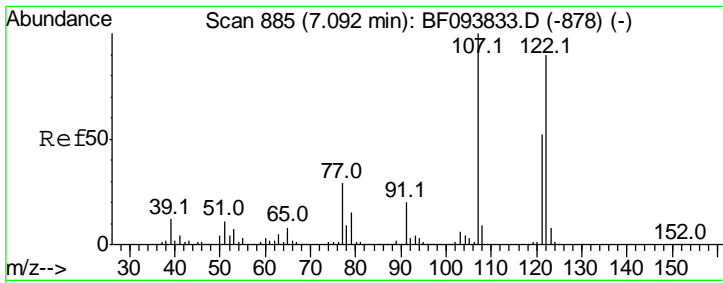

#27  
 2,4-Dimethylphenol  
 Concen: 2.19 ng  
 RT: 7.08 min Scan# 883  
 Delta R.T. -0.01 min  
 Lab File: BF093830.D  
 Acq: 22 Mar 2017 14:18

Instrument :  
 BNA\_F  
 ClientSampled :  
 SSTDICC2.5

Tgt Ion	Resp	Lower	Upper
122	26415		
107	114.4	89.2	133.8
121	59.4	45.2	67.8

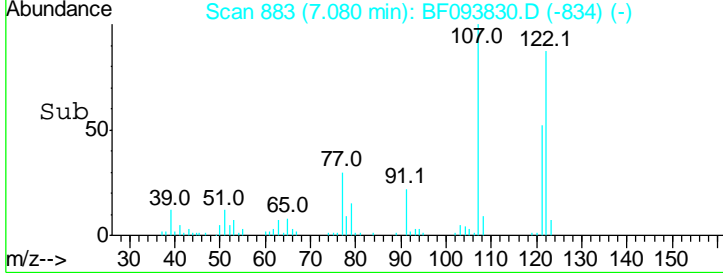
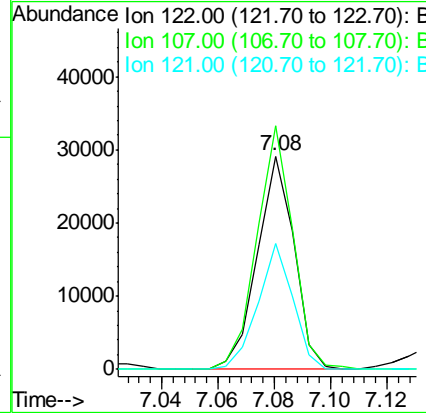
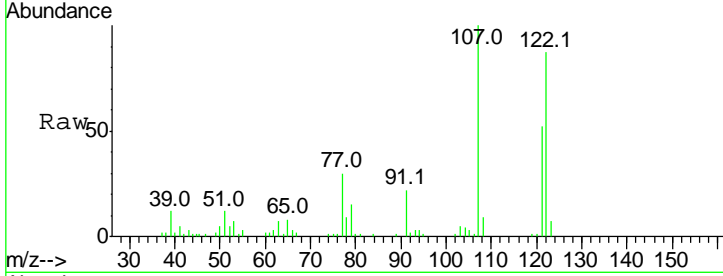

#28  
 bis(2-Chloroethoxy)methane  
 Concen: 2.65 ng  
 RT: 7.20 min Scan# 903  
 Delta R.T. -0.01 min  
 Lab File: BF093830.D  
 Acq: 22 Mar 2017 14:18

Tgt Ion	Resp	Lower	Upper
93	41110		
95	34.1	26.5	39.7
123	10.9	9.0	13.4

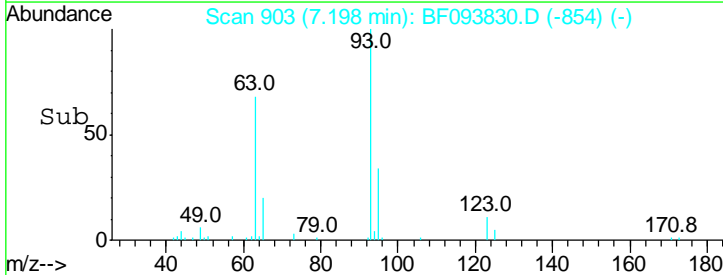
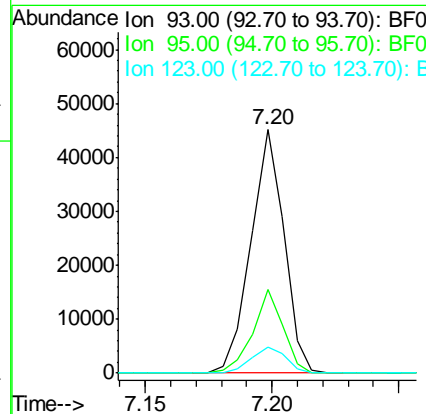
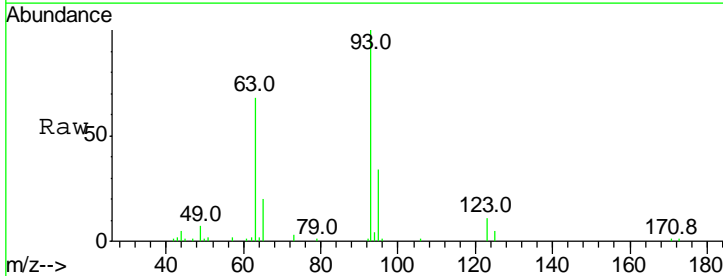

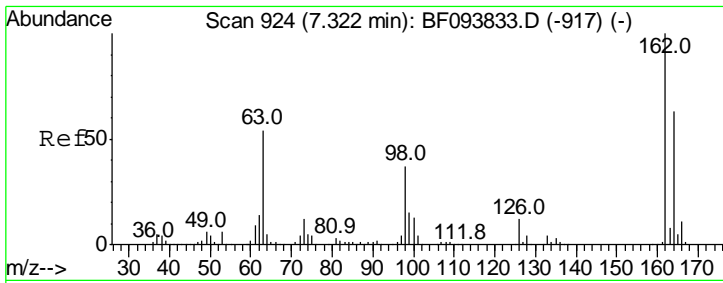

#29  
 2,4-Dichlorophenol  
 Concen: 2.41 ng  
 RT: 7.32 min Scan# 923  
 Delta R.T. -0.01 min  
 Lab File: BF093830.D  
 Acq: 22 Mar 2017 14:18

Instrument :  
 BNA\_F  
 ClientSampled :  
 SSTDICC2.5

Tgt Ion	Resp	Lower	Upper
162	100		
164	66.9	44.6	84.6
98	35.2	14.8	54.8

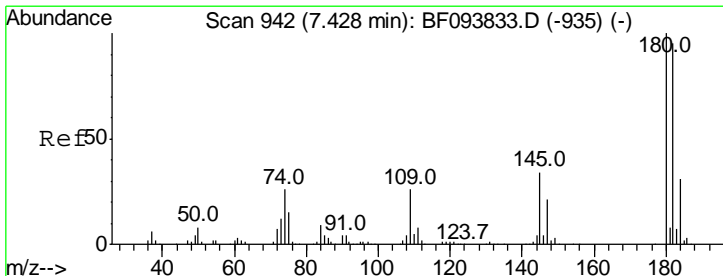
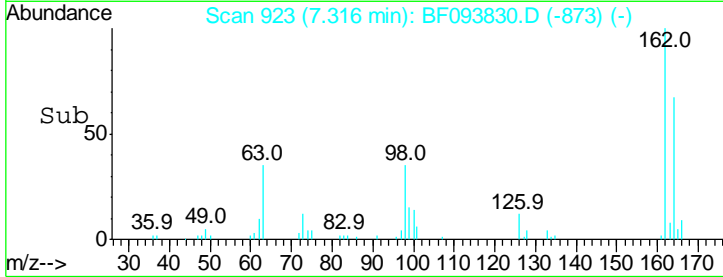
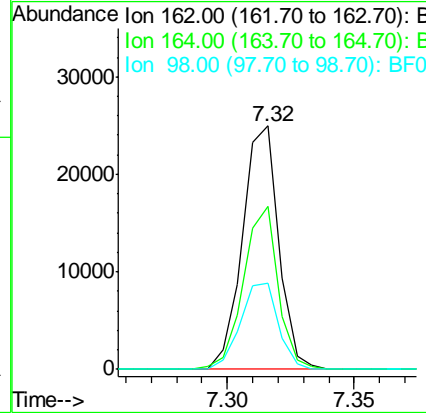
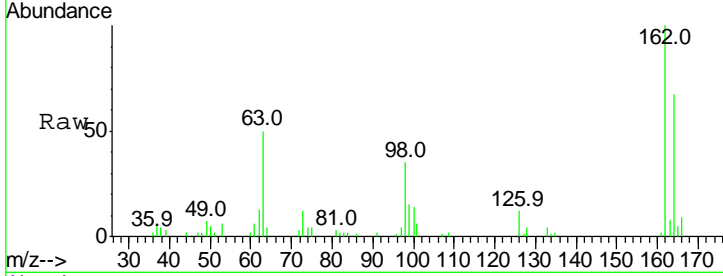

#30  
 1,2,4-Trichlorobenzene  
 Concen: 2.63 ng  
 RT: 7.42 min Scan# 941  
 Delta R.T. -0.01 min  
 Lab File: BF093830.D  
 Acq: 22 Mar 2017 14:18

Tgt Ion	Resp	Lower	Upper
180	100		
182	96.0	75.8	113.6
145	31.0	25.3	37.9

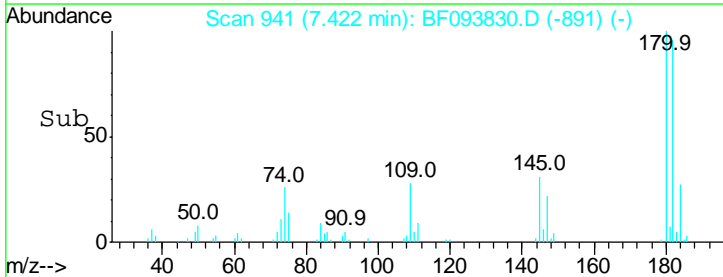
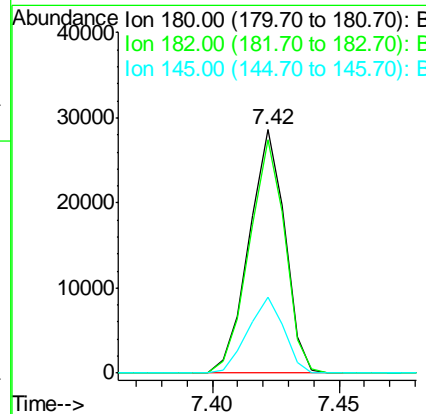
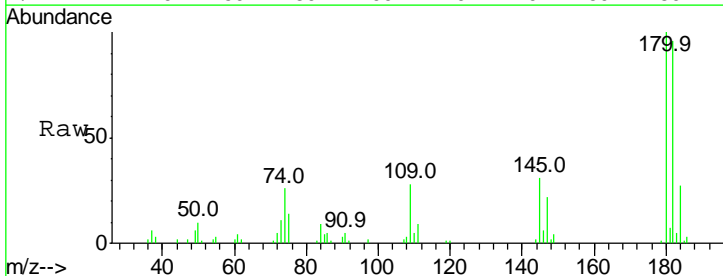

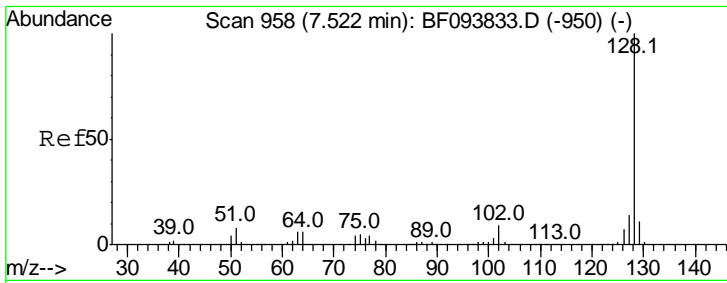

#31  
 Naphthalene  
 Concen: 2.84 ng  
 RT: 7.52 min Scan# 957  
 Delta R.T. -0.01 min  
 Lab File: BF093830.D  
 Acq: 22 Mar 2017 14:18

Instrument :  
 BNA\_F  
 ClientSampleId :  
 SSTDICC2.5

Tgt Ion:128 Resp: 101670

Ion	Ratio	Lower	Upper
128	100		
129	11.1	9.0	13.6
127	12.6	10.8	16.2

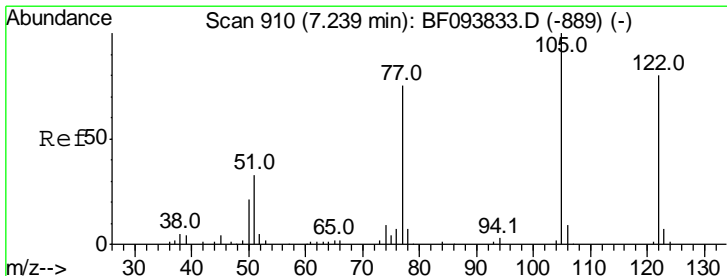
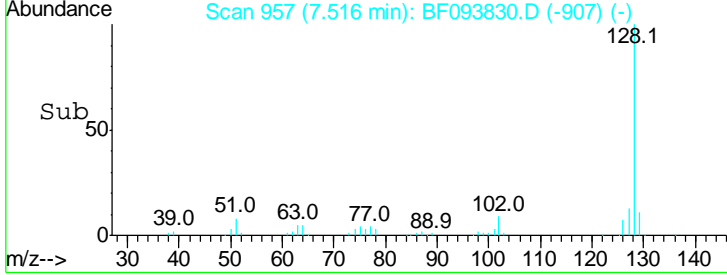
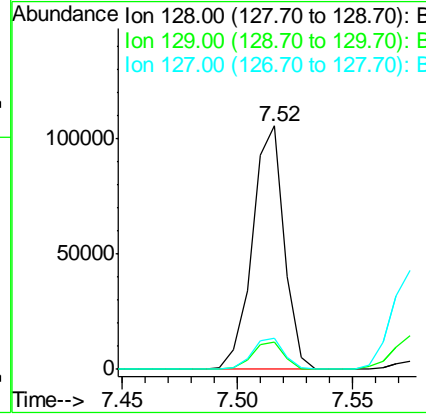
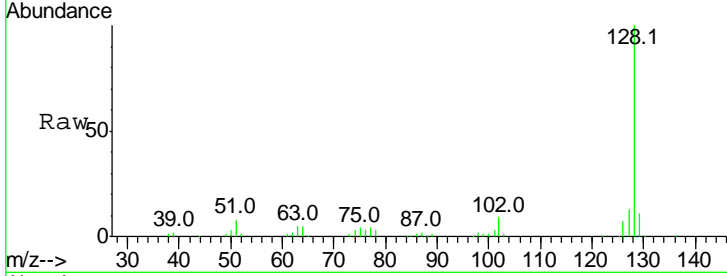

#32  
 Benzoic acid  
 Concen: 0.67 ng  
 RT: 7.14 min Scan# 893  
 Delta R.T. -0.10 min  
 Lab File: BF093830.D  
 Acq: 22 Mar 2017 14:18

Tgt Ion:122 Resp: 5031

Ion	Ratio	Lower	Upper
122	100		
105	123.5	103.3	143.3
77	87.0	73.7	113.7

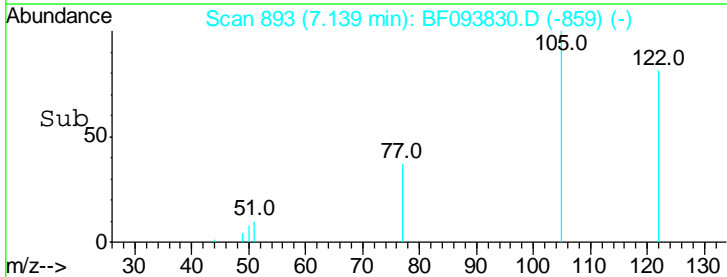
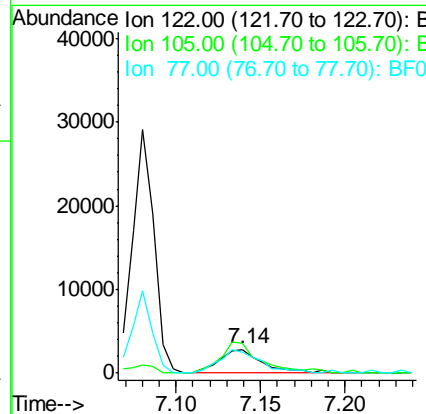
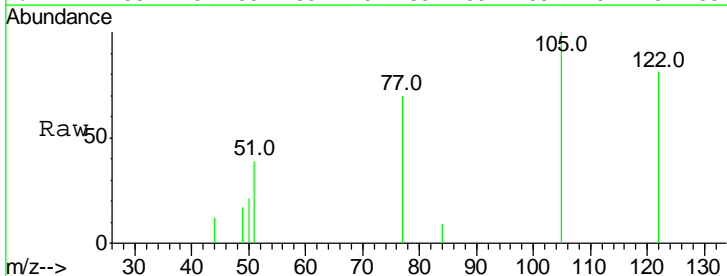

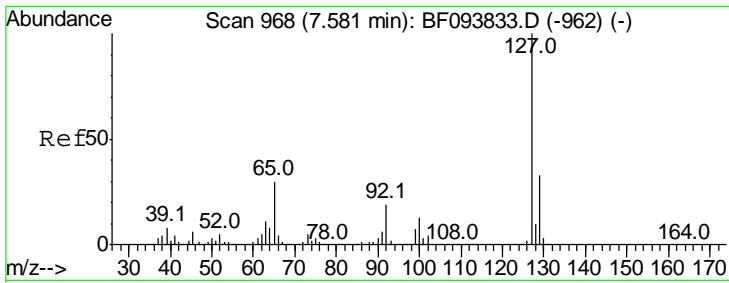

#33  
 4-Chloroaniline  
 Concen: 2.57 ng  
 RT: 7.57 min Scan# 967  
 Delta R.T. -0.01 min  
 Lab File: BF093830.D  
 Acq: 22 Mar 2017 14:18

Instrument :  
 BNA\_F  
 ClientSampleId :  
 SSTDICC2.5

Tgt Ion	Resp	Lower	Upper
127	39580		
129	34.0	26.2	39.2
65	29.8	27.8	41.8
92	20.1	16.8	25.2

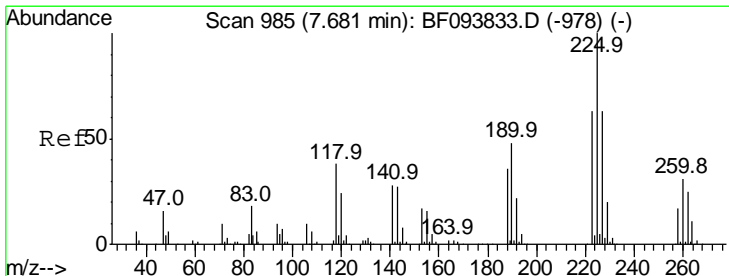
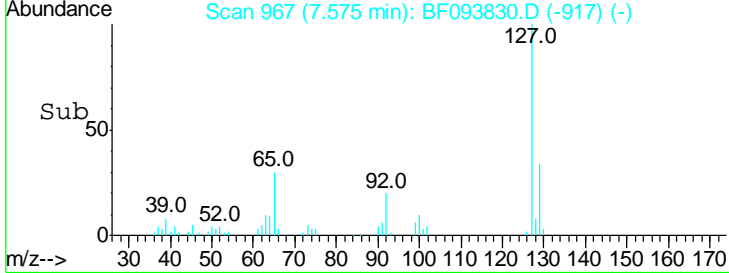
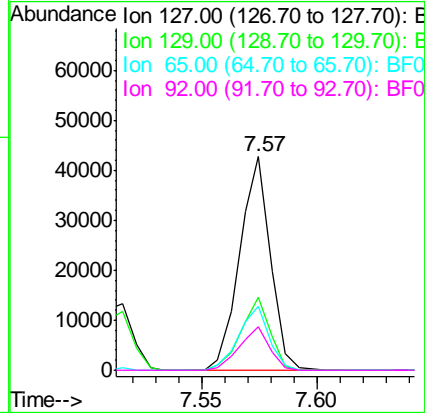
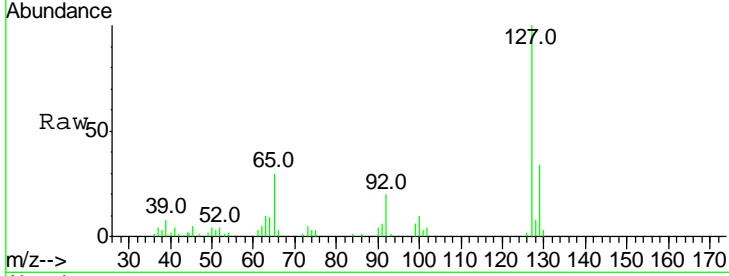

#34  
 Hexachlorobutadiene  
 Concen: 2.52 ng  
 RT: 7.67 min Scan# 984  
 Delta R.T. -0.01 min  
 Lab File: BF093830.D  
 Acq: 22 Mar 2017 14:18

Tgt Ion	Resp	Lower	Upper
225	14151		
223	63.1	48.8	73.2
227	68.5	51.1	76.7

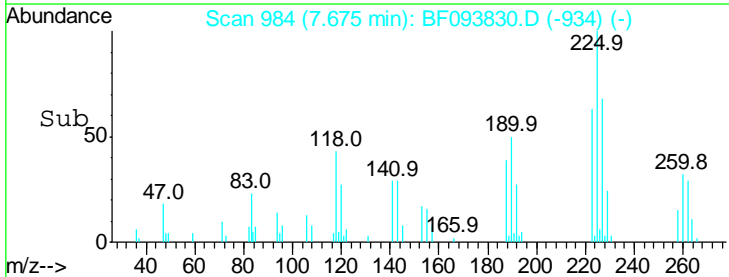
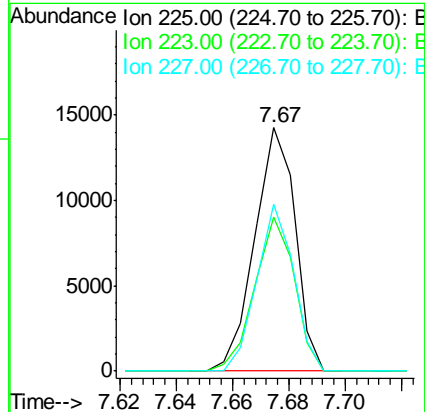
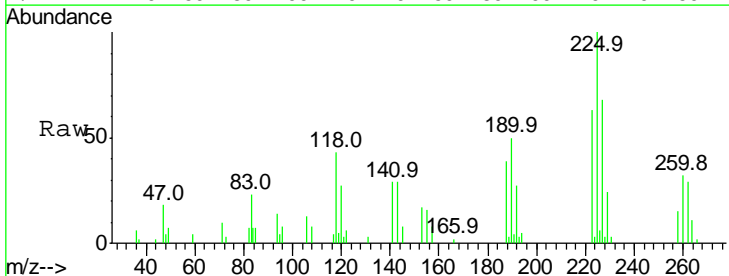

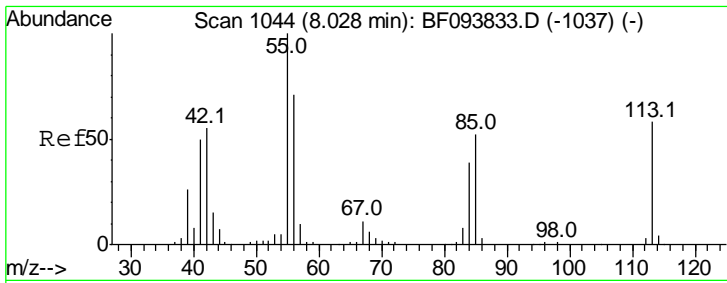

#35  
 Caprolactam  
 Concen: 2.26 ng  
 RT: 7.95 min Scan# 1031  
 Delta R.T. -0.08 min  
 Lab File: BF093830.D  
 Acq: 22 Mar 2017 14:18

**Instrument :**  
 BNA\_F  
**ClientSampled :**  
 SSTDICC2.5

Tgt Ion	Resp	Lower	Upper
113	100		
55	184.9	150.2	190.2
56	138.3	107.8	147.8

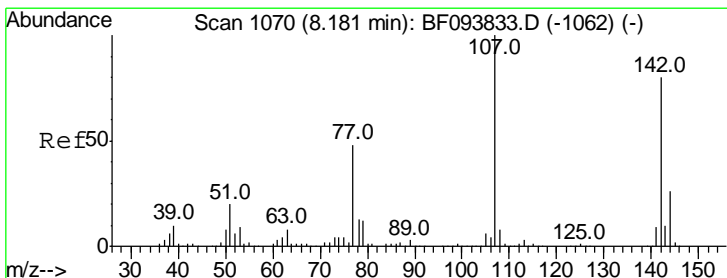
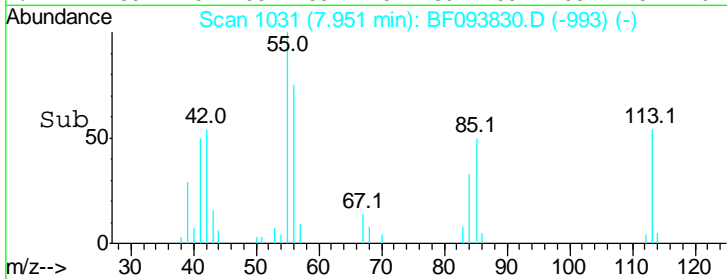
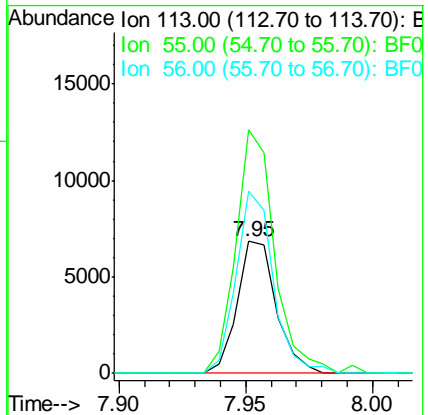
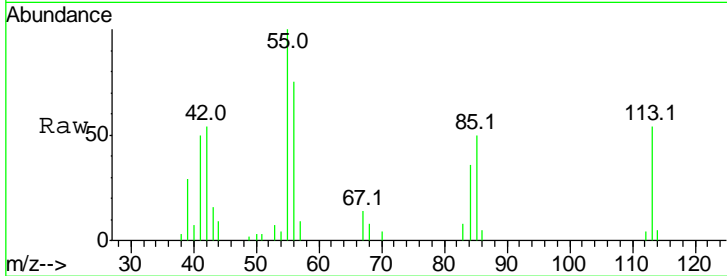

#36  
 4-Chloro-3-methylphenol  
 Concen: 2.55 ng  
 RT: 8.16 min Scan# 1067  
 Delta R.T. -0.02 min  
 Lab File: BF093830.D  
 Acq: 22 Mar 2017 14:18

Tgt Ion	Resp	Lower	Upper
107	100		
144	25.8	24.2	36.4
142	80.5	73.4	110.0

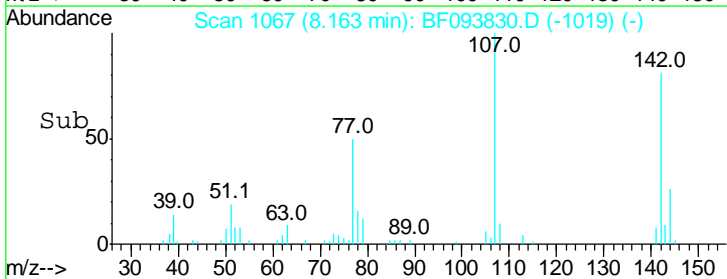
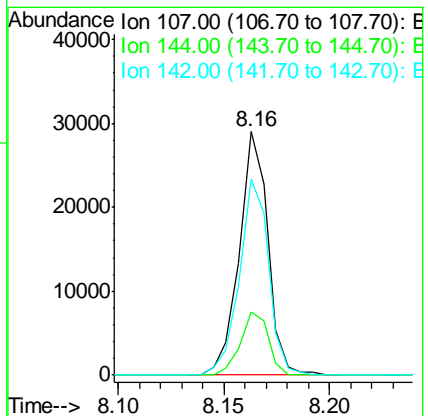
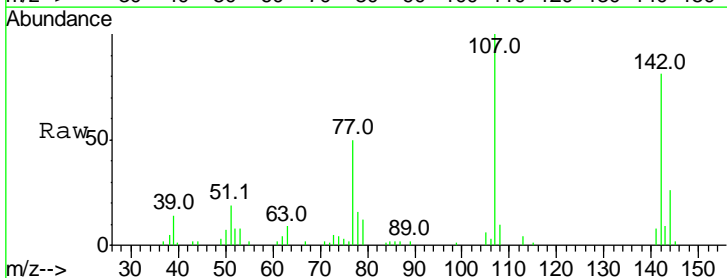

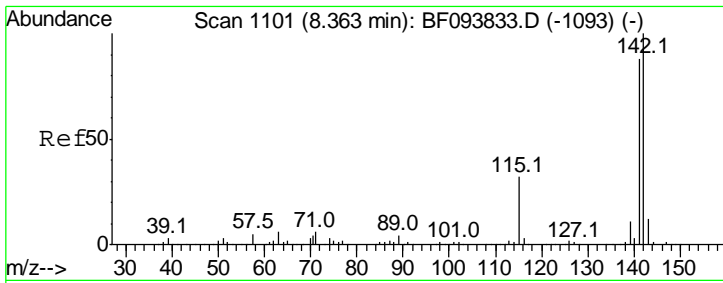

#37  
 2-Methylnaphthalene  
 Concen: 2.86 ng  
 RT: 8.36 min Scan# 1100  
 Delta R.T. -0.01 min  
 Lab File: BF093830.D  
 Acq: 22 Mar 2017 14:18

**Instrument :**  
 BNA\_F  
**ClientSampled :**  
 SSTDICC2.5

Tgt Ion	Resp	Lower	Upper
142	100		
141	88.1	71.3	106.9
115	31.3	27.1	40.7

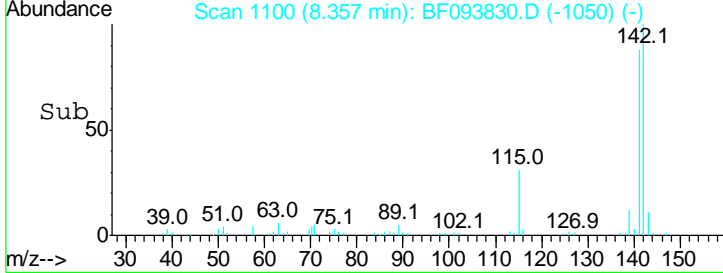
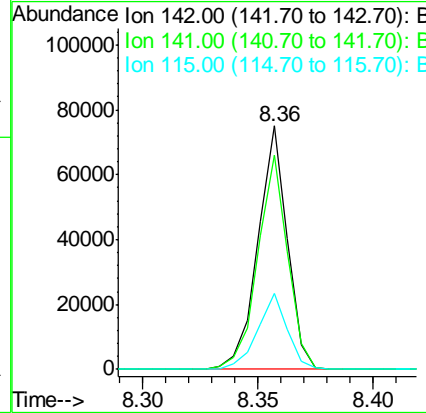
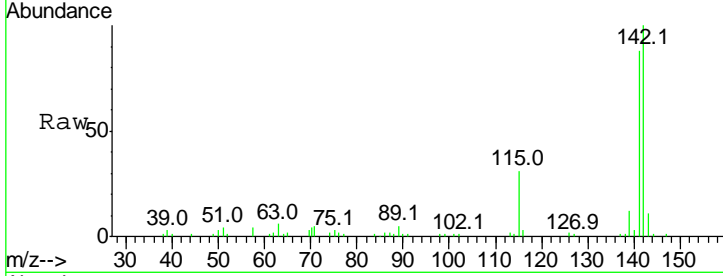

#38  
 Acenaphthene-d10  
 Concen: 20.00 ng  
 RT: 9.63 min Scan# 1317  
 Delta R.T. -0.01 min  
 Lab File: BF093830.D  
 Acq: 22 Mar 2017 14:18

Tgt Ion	Resp	Lower	Upper
164	100		
162	103.8	82.6	123.8
160	45.6	36.2	54.2

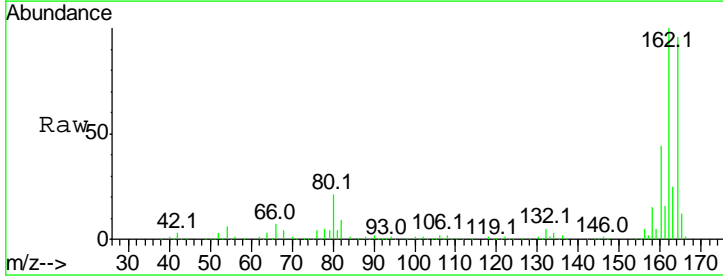
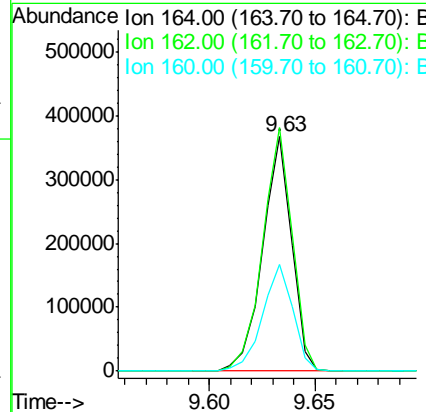
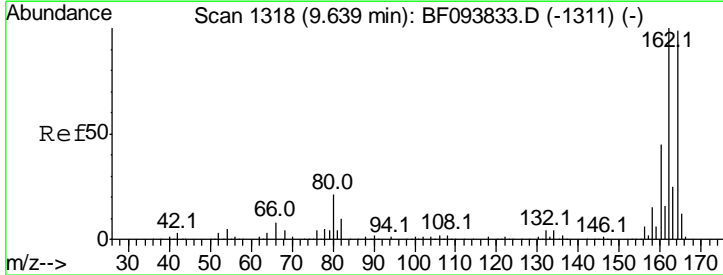

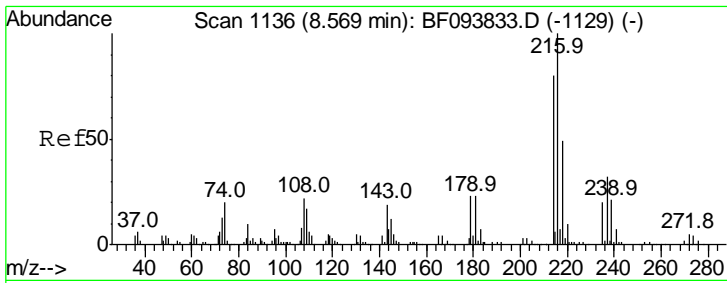

#39  
 1,2,4,5-Tetrachlorobenzene  
 Concen: 2.90 ng  
 RT: 8.56 min Scan# 1135  
 Delta R.T. -0.01 min  
 Lab File: BF093830.D  
 Acq: 22 Mar 2017 14:18

Instrument :  
 BNA\_F  
 ClientSampled :  
 SSTDICC2.5

Tgt Ion	Resp	Lower	Upper
216	27019		
216	100		
214	80.5	63.4	95.2
179	21.8	17.9	26.9
108	23.1	16.5	24.7

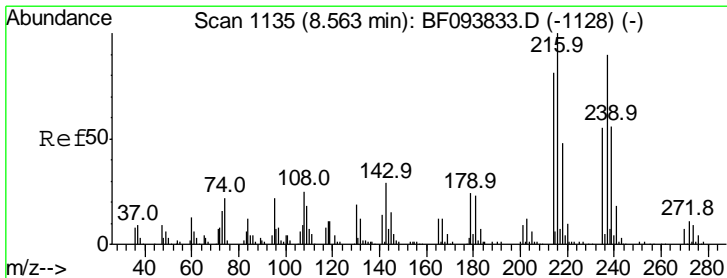
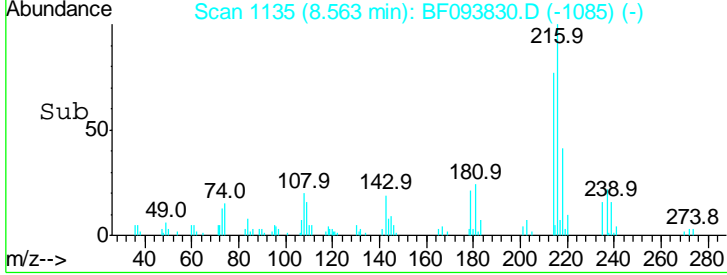
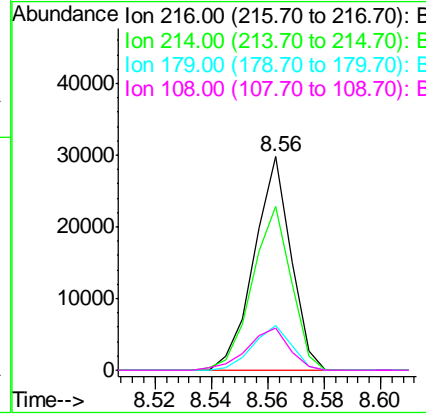
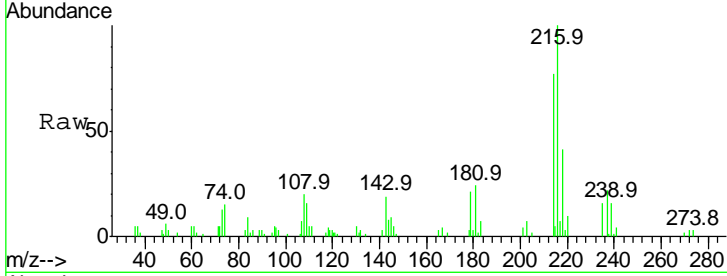

#40  
 Hexachlorocyclopentadiene  
 Concen: 1.99 ng  
 RT: 8.56 min Scan# 1134  
 Delta R.T. -0.01 min  
 Lab File: BF093830.D  
 Acq: 22 Mar 2017 14:18

Tgt Ion	Resp	Lower	Upper
237	9350		
237	100		
235	62.7	42.6	82.6
272	13.1	0.0	31.9

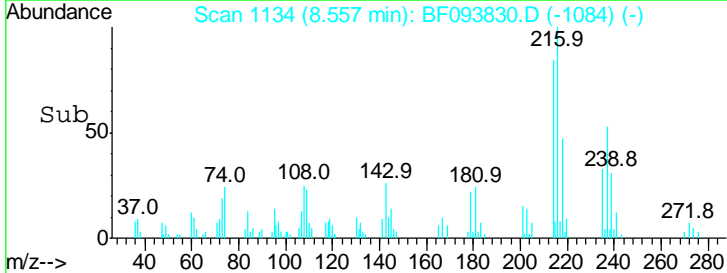
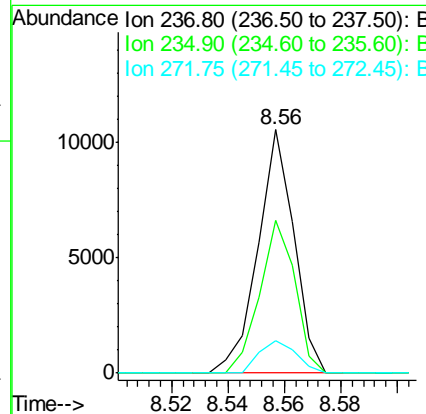
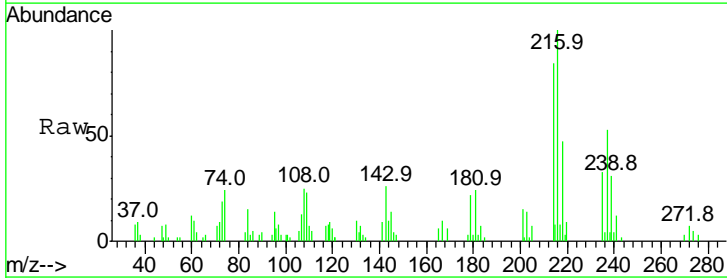

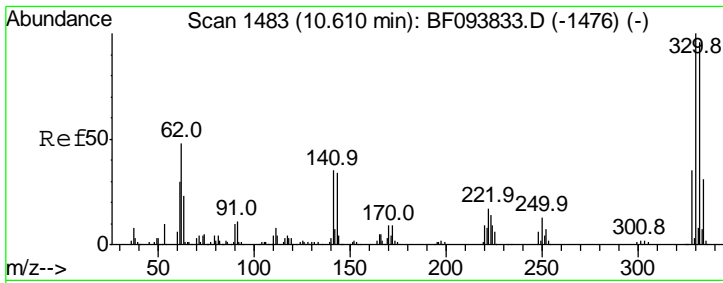

#41  
 2,4,6-Tribromophenol  
 Concen: 5.10 ng  
 RT: 10.60 min Scan# 1481  
 Delta R.T. -0.01 min  
 Lab File: BF093830.D  
 Acq: 22 Mar 2017 14:18

Instrument :  
 BNA\_F  
 ClientSampled :  
 SSTDICC2.5

Tgt Ion	Resp	Lower	Upper
330	100		
332	98.4	76.6	115.0
141	44.5	31.4	47.2

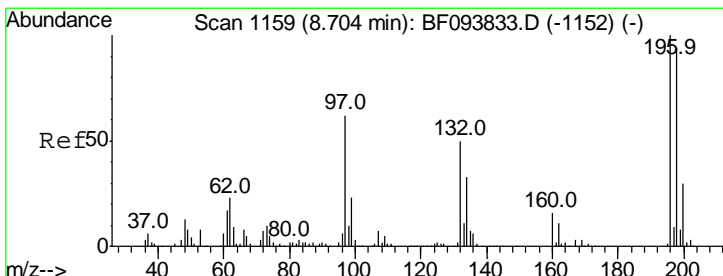
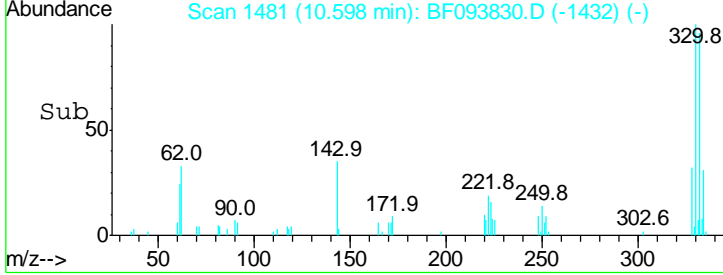
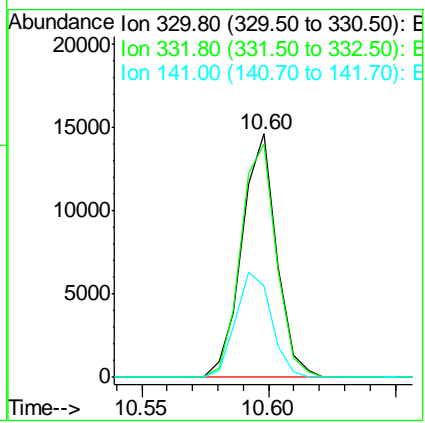
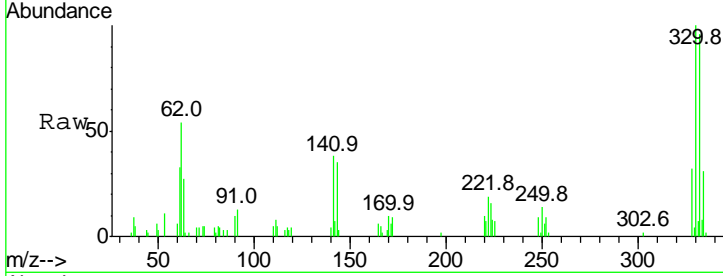

#42  
 2,4,6-Trichlorophenol  
 Concen: 2.42 ng  
 RT: 8.70 min Scan# 1158  
 Delta R.T. -0.01 min  
 Lab File: BF093830.D  
 Acq: 22 Mar 2017 14:18

Tgt Ion	Resp	Lower	Upper
196	100		
198	92.3	74.2	111.4
200	26.8	24.0	36.0

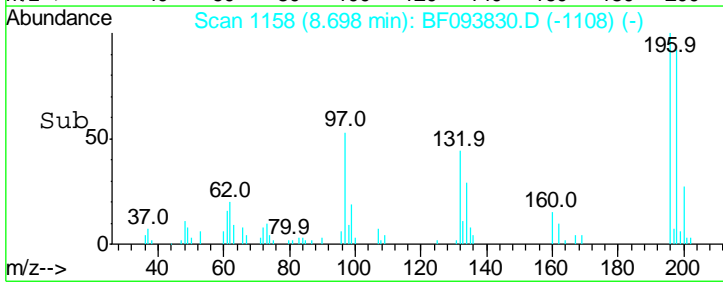
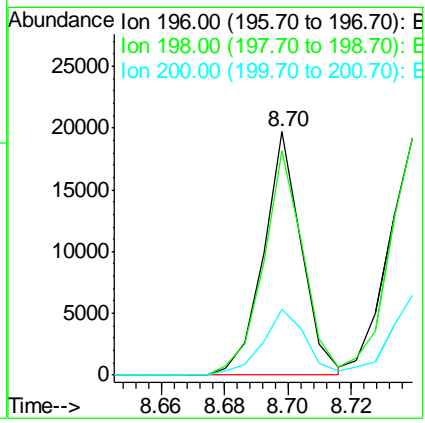
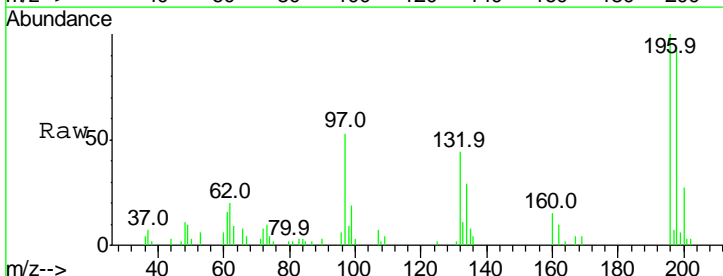



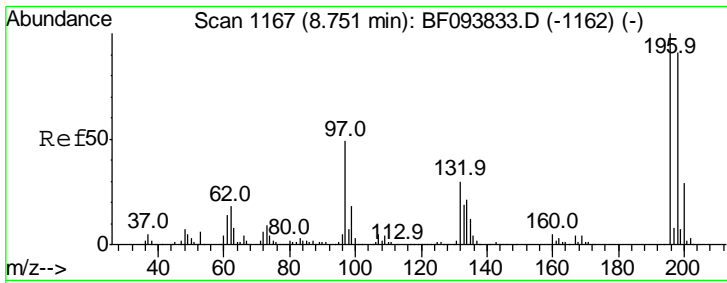

#43  
 2,4,5-Trichlorophenol  
 Concen: 2.55 ng  
 RT: 8.74 min Scan# 1165  
 Delta R.T. -0.01 min  
 Lab File: BF093830.D  
 Acq: 22 Mar 2017 14:18

Instrument :  
 BNA\_F  
 ClientSampleId :  
 SSTDICC2.5

Tgt Ion	Resp	Lower	Upper
196	100		
198	99.6	75.7	113.5
97	44.7	47.7	71.5#
132	30.1	28.0	42.0

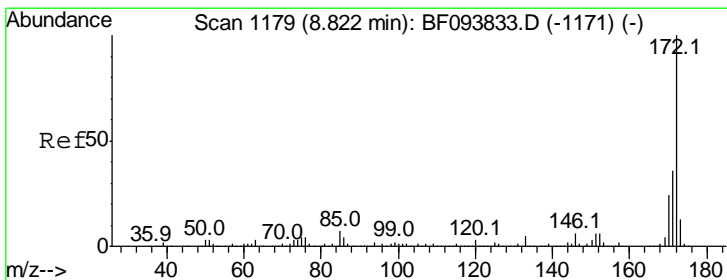
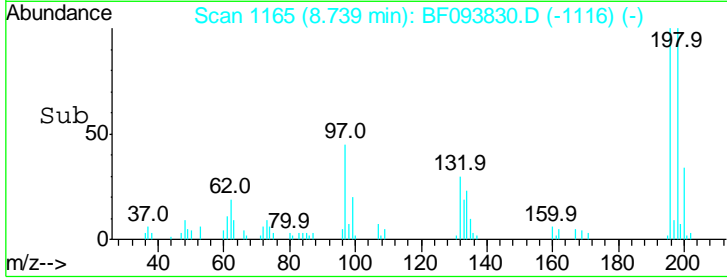
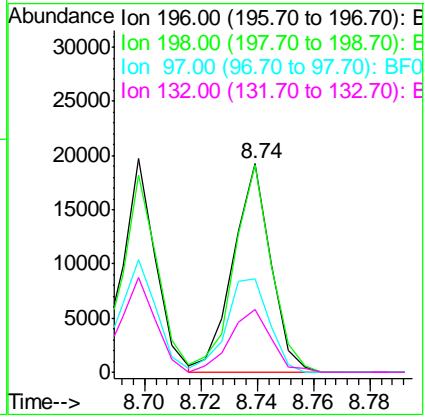
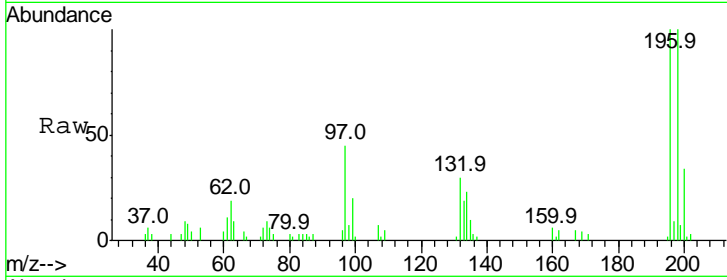

#44  
 2-Fluorobiphenyl  
 Concen: 6.99 ng  
 RT: 8.81 min Scan# 1177  
 Delta R.T. -0.01 min  
 Lab File: BF093830.D  
 Acq: 22 Mar 2017 14:18

Tgt Ion	Resp	Lower	Upper
172	100		
171	32.6	29.6	44.4
170	22.4	19.8	29.8

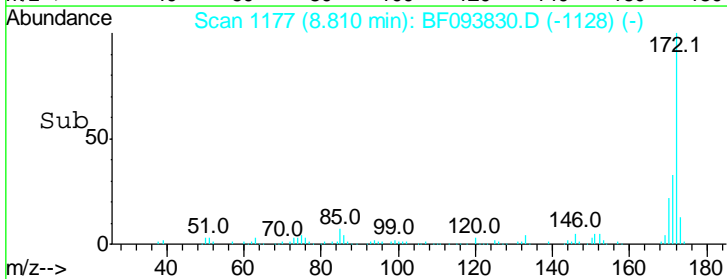
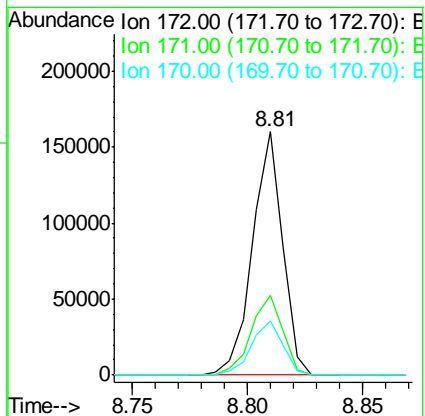
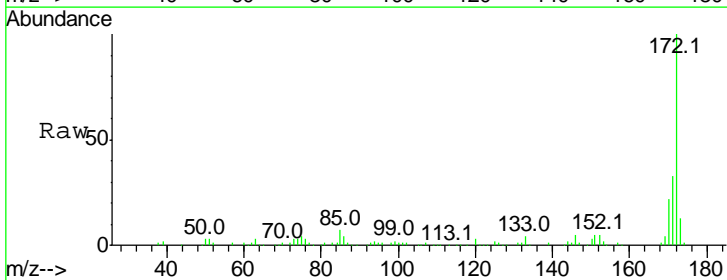

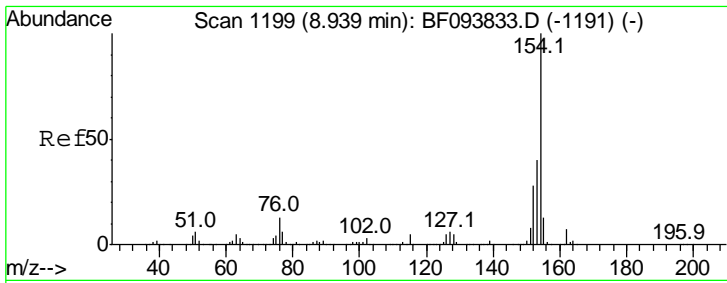

#45  
 1,1'-Biphenyl  
 Concen: 2.79 ng  
 RT: 8.93 min Scan# 1197  
 Delta R.T. -0.01 min  
 Lab File: BF093830.D  
 Acq: 22 Mar 2017 14:18

Instrument :  
 BNA\_F  
 ClientSampled :  
 SSTDICC2.5

Tgt Ion	Resp	Lower	Upper
154	100		
153	38.6	21.2	61.2
76	15.1	0.0	29.9

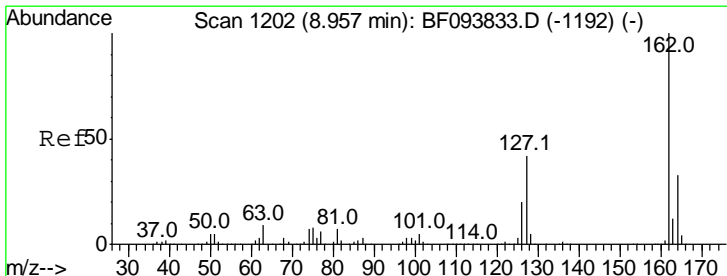
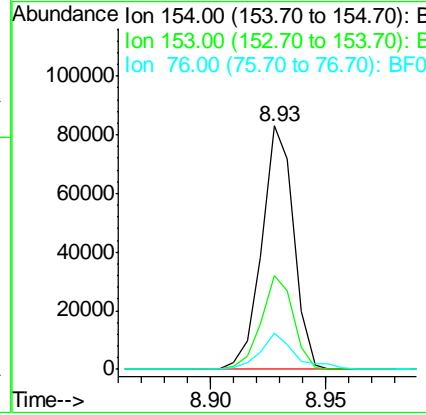
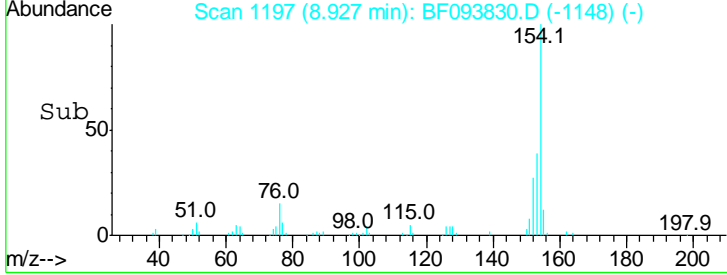
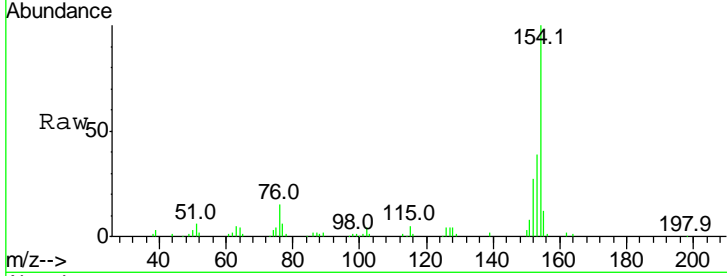

#46  
 2-Chloronaphthalene  
 Concen: 2.79 ng  
 RT: 8.95 min Scan# 1201  
 Delta R.T. -0.01 min  
 Lab File: BF093830.D  
 Acq: 22 Mar 2017 14:18

Tgt Ion	Resp	Lower	Upper
162	100		
127	38.0	28.3	42.5
164	31.6	27.0	40.4

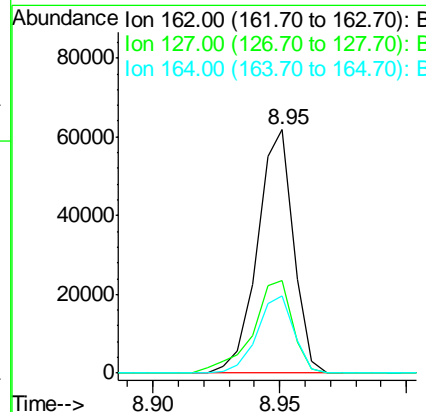
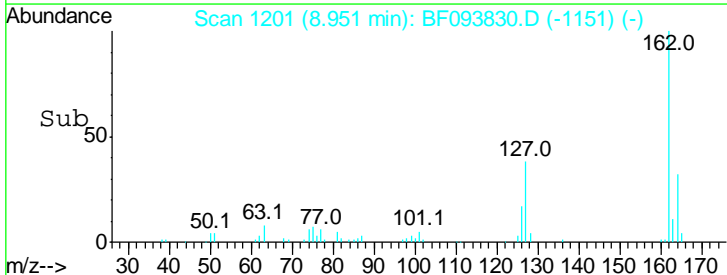
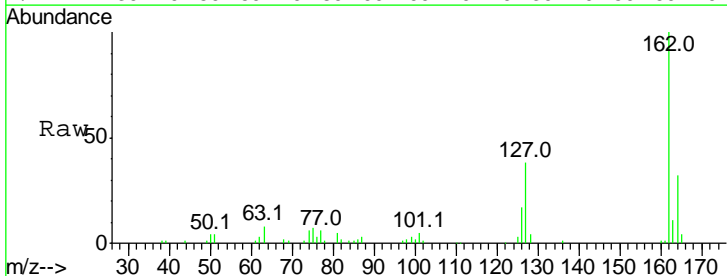

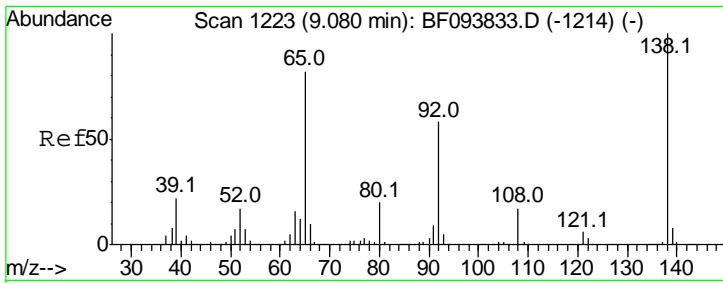

#47  
 2-Nitroaniline  
 Concen: 2.37 ng  
 RT: 9.06 min Scan# 1220  
 Delta R.T. -0.02 min  
 Lab File: BF093830.D  
 Acq: 22 Mar 2017 14:18

Instrument :  
 BNA\_F  
 ClientSampled :  
 SSTDICC2.5

Tgt Ion	Resp	Lower	Upper
65	14520		
65	100		
92	70.0	53.9	80.9
138	98.6	78.8	118.2

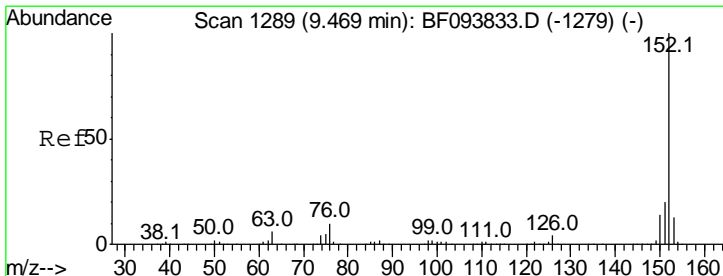
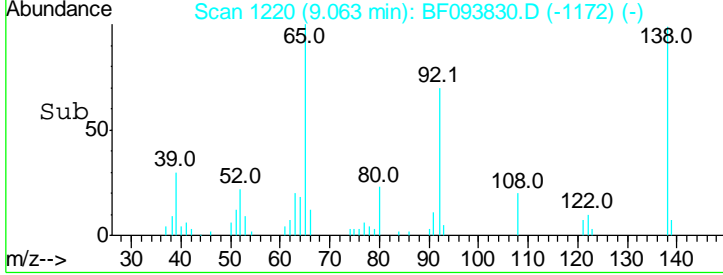
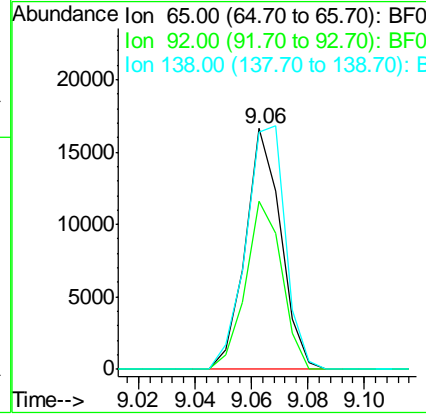
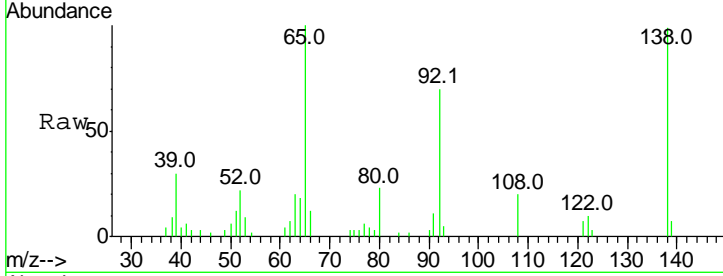

#48  
 Acenaphthylene  
 Concen: 2.80 ng  
 RT: 9.46 min Scan# 1287  
 Delta R.T. -0.01 min  
 Lab File: BF093830.D  
 Acq: 22 Mar 2017 14:18

Tgt Ion	Resp	Lower	Upper
152	99856		
152	100		
151	19.0	16.8	25.2
153	13.3	10.8	16.2

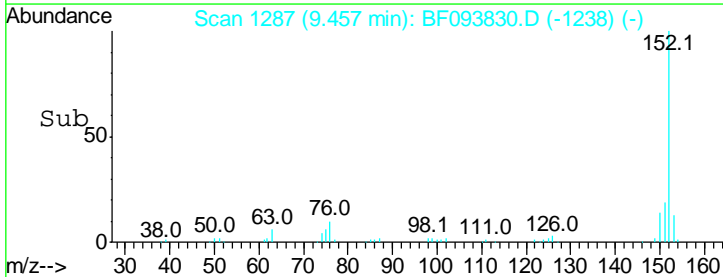
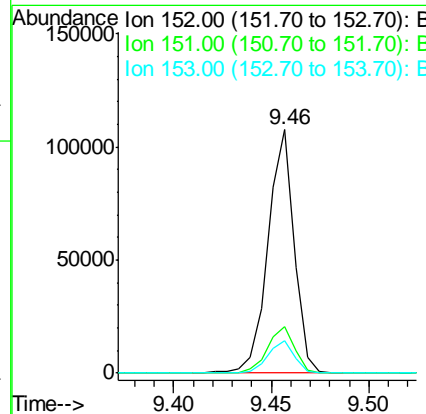
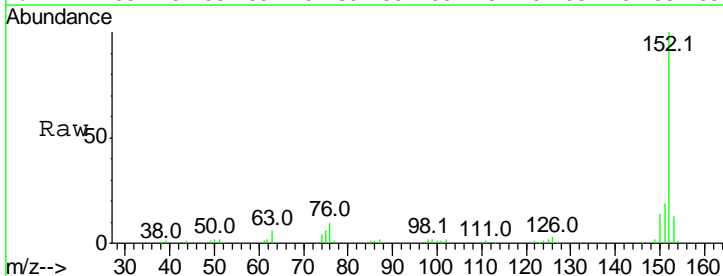

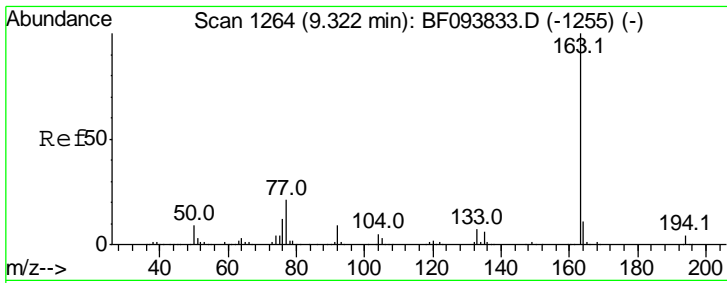

#49  
 Dimethylphthalate  
 Concen: 2.72 ng  
 RT: 9.30 min Scan# 1261  
 Delta R.T. -0.02 min  
 Lab File: BF093830.D  
 Acq: 22 Mar 2017 14:18

Instrument :  
 BNA\_F  
 ClientSampled :  
 SSTDICC2.5

Tgt Ion	Resp	Lower	Upper
163	100		
194	3.3	2.6	4.0
164	11.2	8.4	12.6

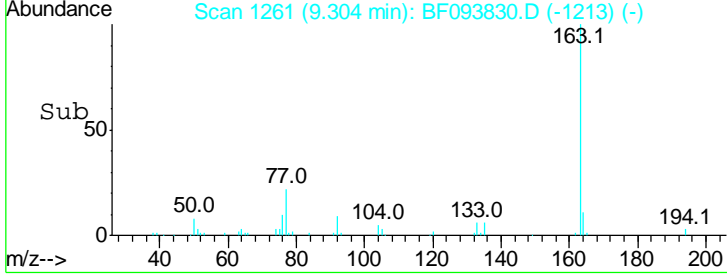
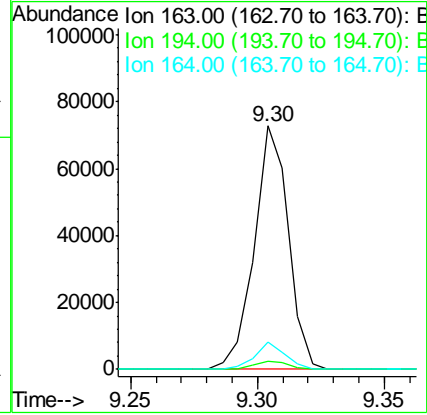
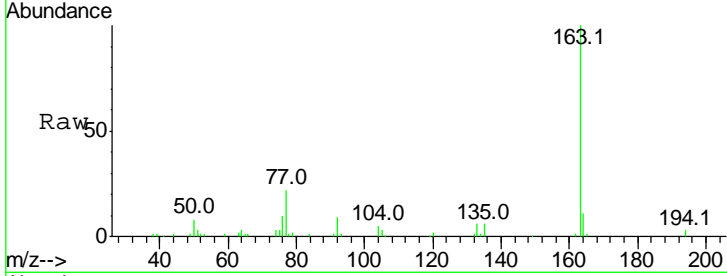

#50  
 2,6-Dinitrotoluene  
 Concen: 2.30 ng  
 RT: 9.37 min Scan# 1272  
 Delta R.T. -0.02 min  
 Lab File: BF093830.D  
 Acq: 22 Mar 2017 14:18

Tgt Ion	Resp	Lower	Upper
165	100		
63	64.6	34.3	51.5#
89	63.1	37.1	55.7#

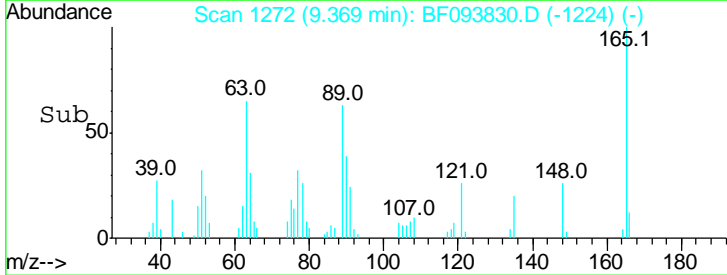
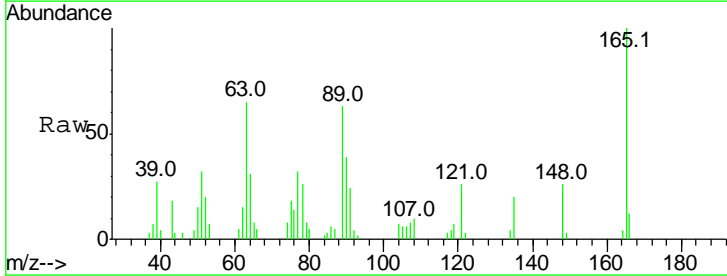
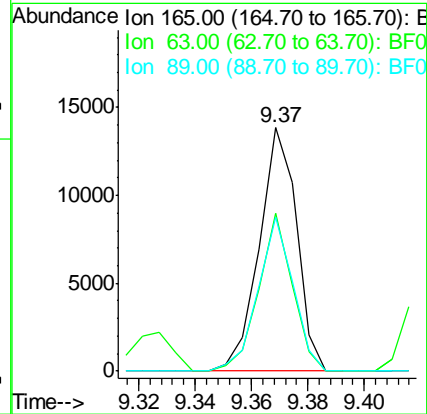
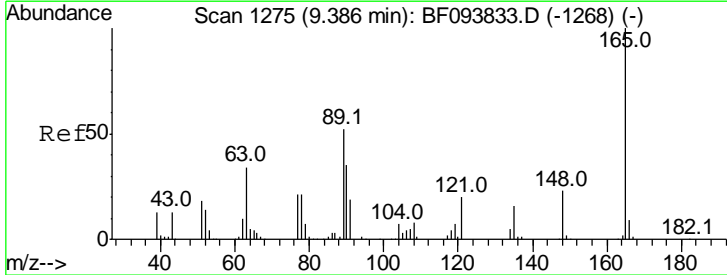

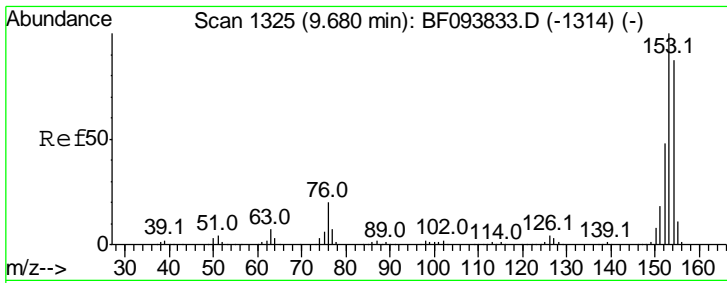

#51  
 Acenaphthene  
 Concen: 2.87 ng  
 RT: 9.67 min Scan# 1323  
 Delta R.T. -0.01 min  
 Lab File: BF093830.D  
 Acq: 22 Mar 2017 14:18

Instrument :  
 BNA\_F  
 ClientSampled :  
 SSTDICC2.5

Tgt Ion	Resp	Lower	Upper
154	61196		
153	100	90.5	135.7
152	114.3	43.6	65.4

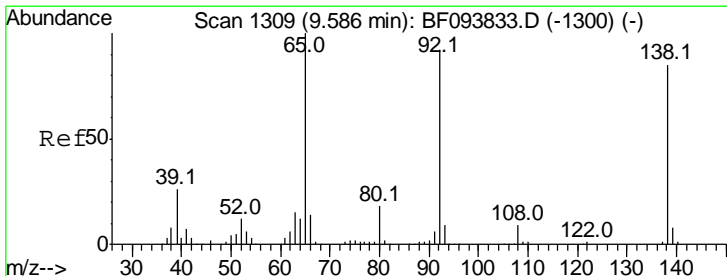
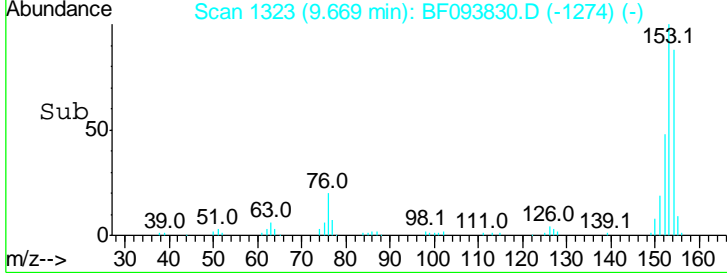
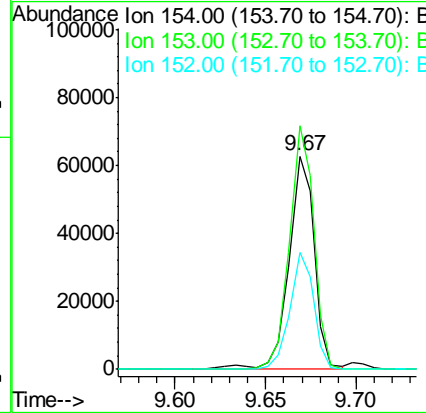
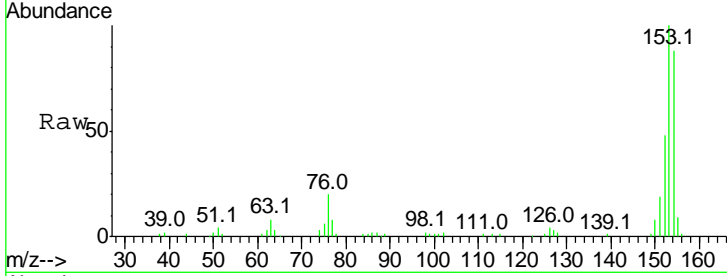

#52  
 3-Nitroaniline  
 Concen: 2.37 ng  
 RT: 9.57 min Scan# 1306  
 Delta R.T. -0.02 min  
 Lab File: BF093830.D  
 Acq: 22 Mar 2017 14:18

Tgt Ion	Resp	Lower	Upper
138	15615		
108	100	9.1	13.7
92	11.8	93.8	140.6

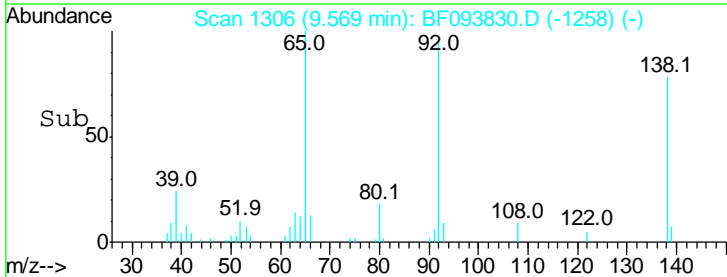
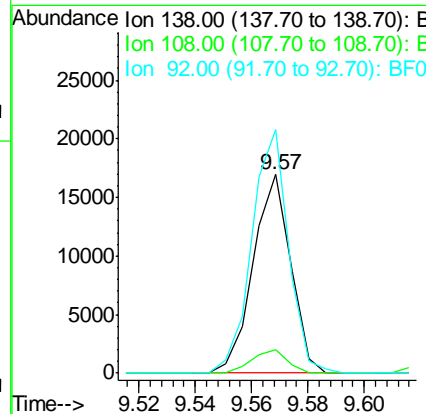
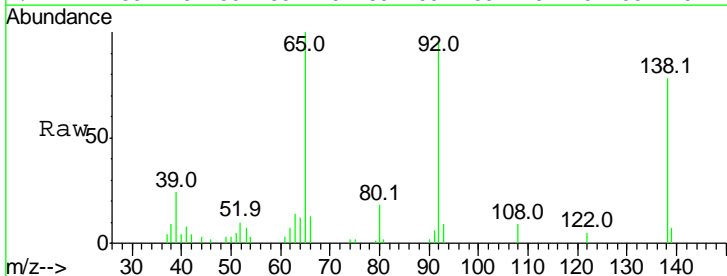

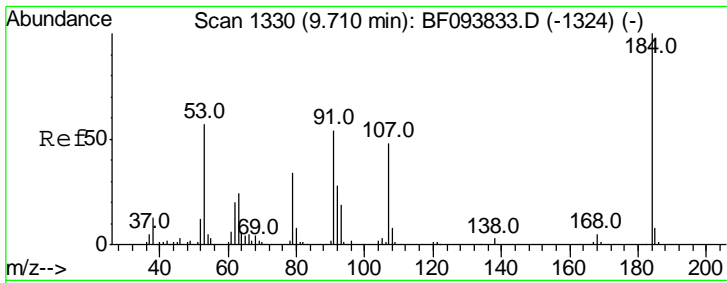

#53  
 2,4-Dinitrophenol  
 Concen: 1.13 ng  
 RT: 9.70 min Scan# 1328  
 Delta R.T. -0.01 min  
 Lab File: BF093830.D  
 Acq: 22 Mar 2017 14:18

Instrument :  
 BNA\_F  
 ClientSampleId :  
 SSTDICC2.5

Tgt Ion	Resp	Lower	Upper
184	100		
63	66.8	62.7	94.1
154	63.2	81.1	121.7#

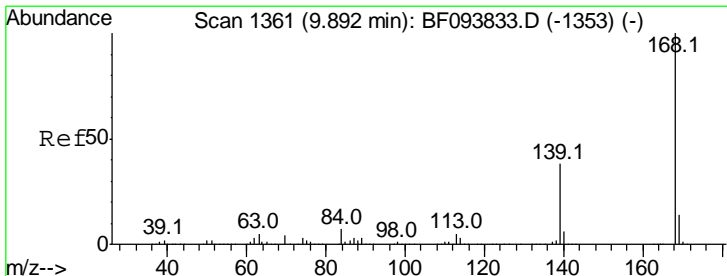
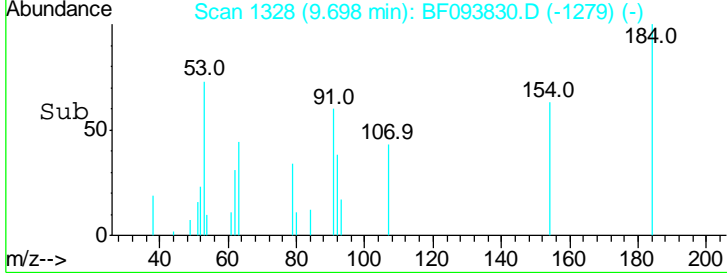
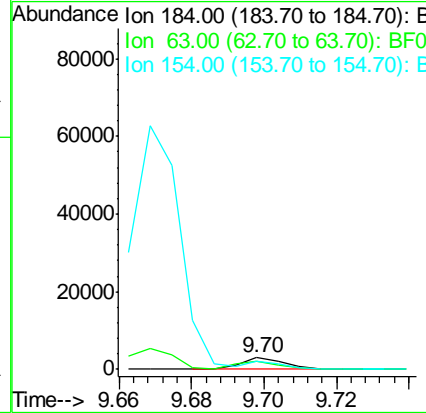
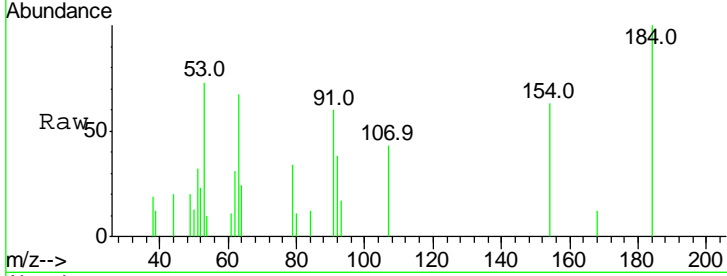

#54  
 Dibenzofuran  
 Concen: 2.85 ng  
 RT: 9.88 min Scan# 1359  
 Delta R.T. -0.01 min  
 Lab File: BF093830.D  
 Acq: 22 Mar 2017 14:18

Tgt Ion	Resp	Lower	Upper
168	100		
139	38.2	30.6	45.8
169	13.7	10.8	16.2

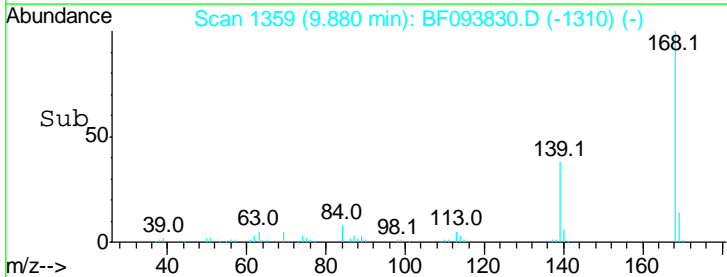
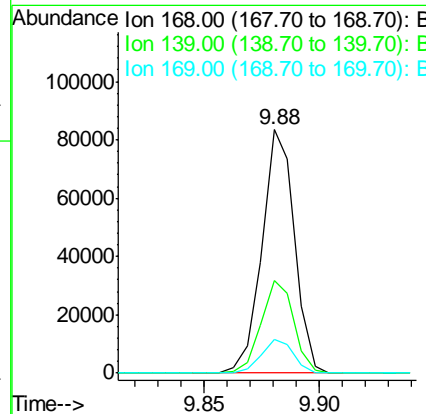
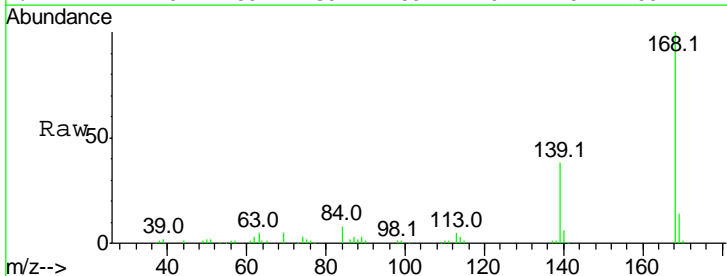

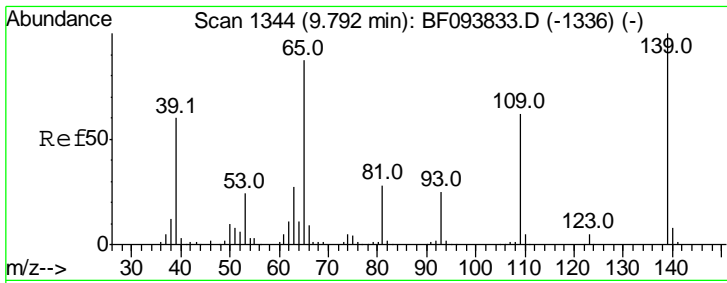

#55  
 4-Nitrophenol  
 Concen: 2.20 ng  
 RT: 9.77 min Scan# 1341  
 Delta R.T. -0.02 min  
 Lab File: BF093830.D  
 Acq: 22 Mar 2017 14:18

**Instrument :**  
 BNA\_F  
**ClientSampled :**  
 SSTDICC2.5

Tgt Ion	Resp	Lower	Upper
139	10882		
109	68.7	34.1	74.1
65	97.9	31.4	71.4#

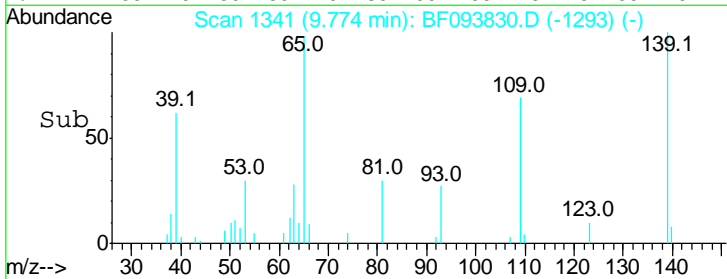
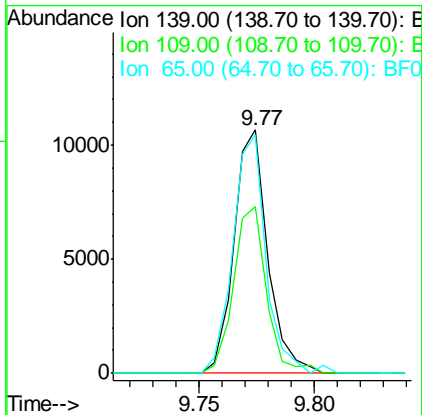
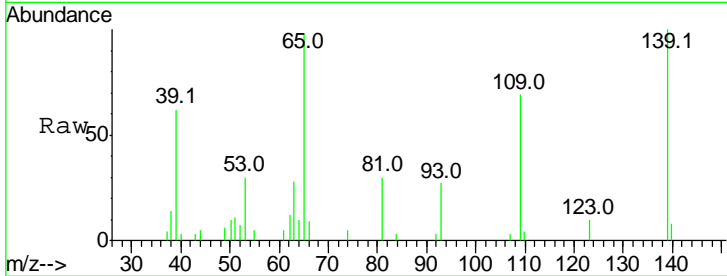

#56  
 2,4-Dinitrotoluene  
 Concen: 2.30 ng  
 RT: 9.86 min Scan# 1356  
 Delta R.T. -0.02 min  
 Lab File: BF093830.D  
 Acq: 22 Mar 2017 14:18

Tgt Ion	Resp	Lower	Upper
165	16068		
63	42.3	25.4	38.0#
89	73.0	46.4	69.6#
182	1.9	1.8	2.6

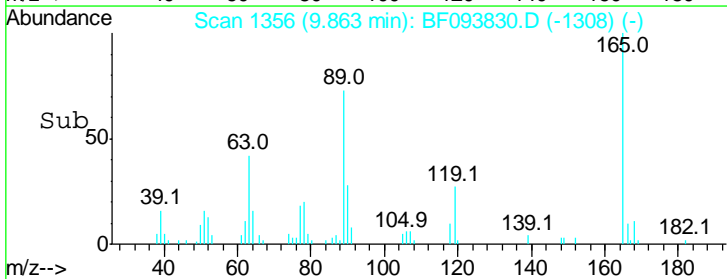
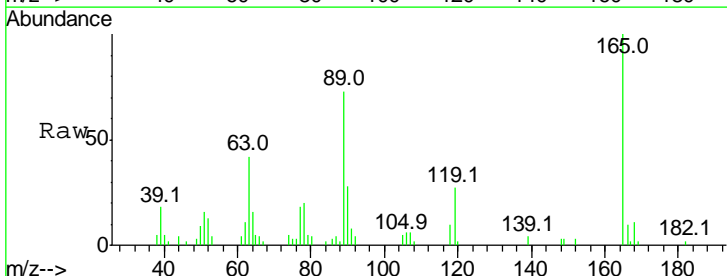
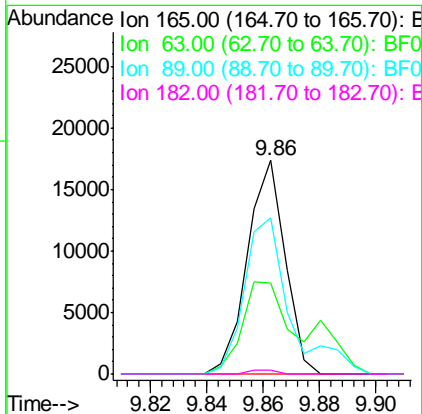
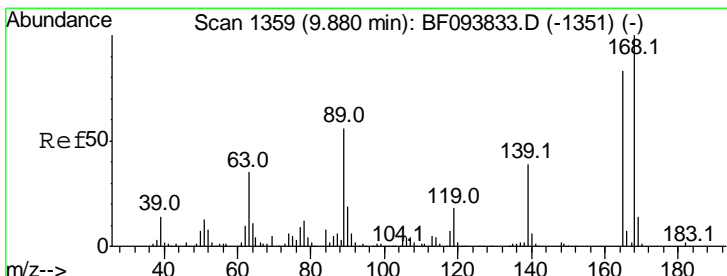

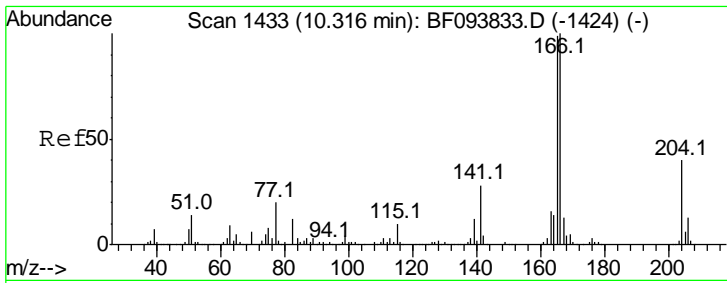

#57  
 Fluorene  
 Concen: 3.19 ng  
 RT: 10.30 min Scan# 1431  
 Delta R.T. -0.01 min  
 Lab File: BF093830.D  
 Acq: 22 Mar 2017 14:18

Instrument :  
 BNA\_F  
 ClientSampled :  
 SSTDICC2.5

Tgt Ion	Resp	Lower	Upper
166	100		
165	100.5	78.8	118.2
167	12.6	10.6	16.0

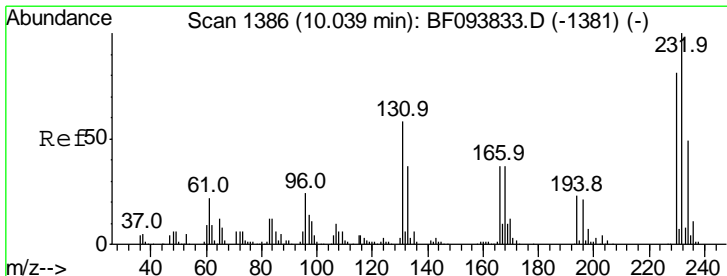
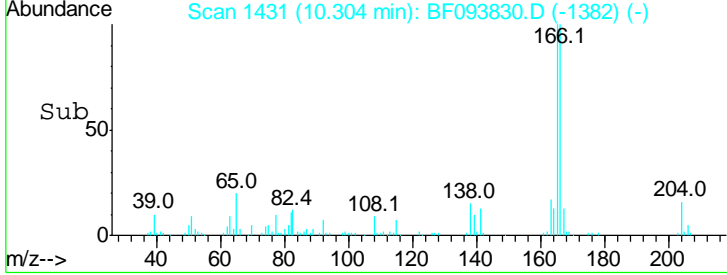
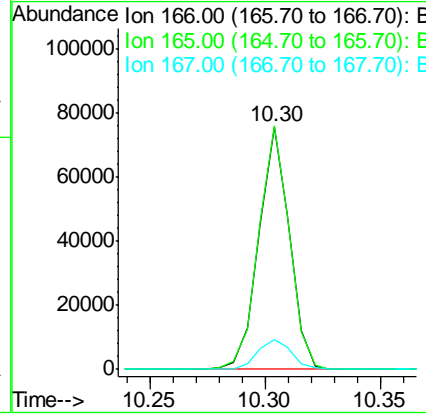
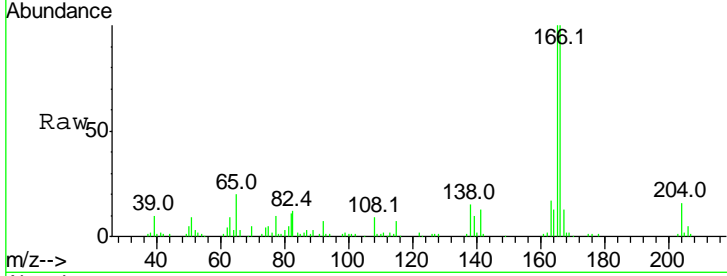

#58  
 2,3,4,6-Tetrachlorophenol  
 Concen: 2.48 ng  
 RT: 10.03 min Scan# 1385  
 Delta R.T. -0.01 min  
 Lab File: BF093830.D  
 Acq: 22 Mar 2017 14:18

Tgt Ion	Resp	Lower	Upper
232	100		
131	57.4	44.8	67.2
130	0.9	2.3	3.5#
166	36.0	29.0	43.4

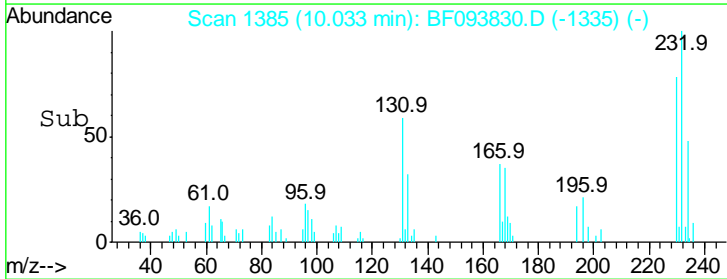
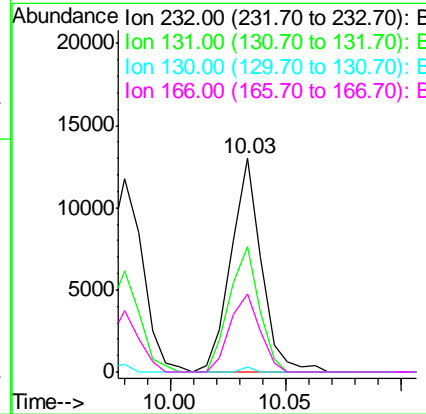
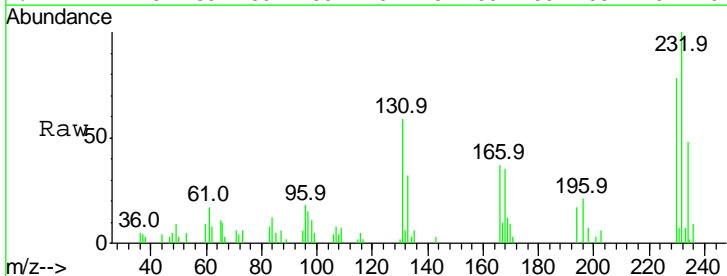



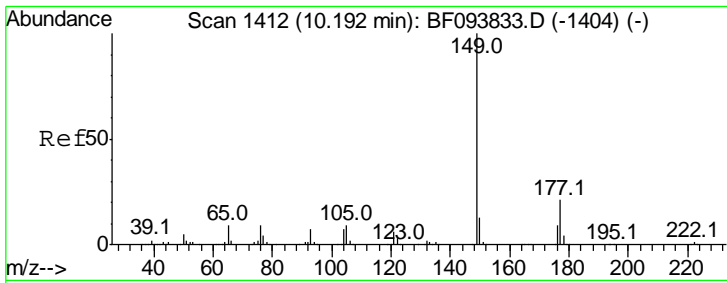

#59  
 Diethylphthalate  
 Concen: 2.69 ng  
 RT: 10.18 min Scan# 1410  
 Delta R.T. -0.01 min  
 Lab File: BF093830.D  
 Acq: 22 Mar 2017 14:18

Instrument :  
 BNA\_F  
 ClientSampleId :  
 SSTDICC2.5

Tgt Ion	Resp	Lower	Upper
149	100		
177	21.0	16.7	25.1
150	10.6	10.2	15.2

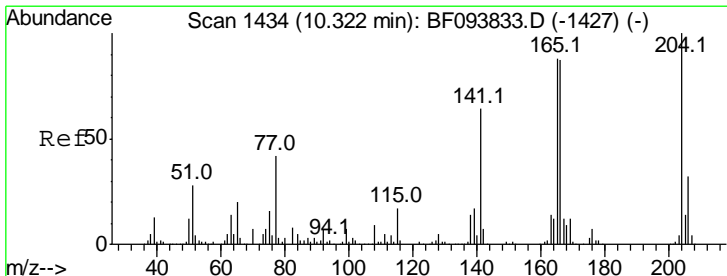
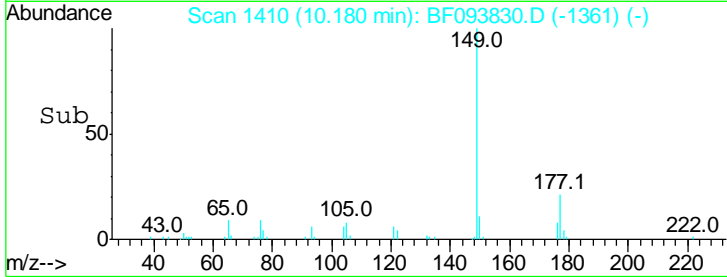
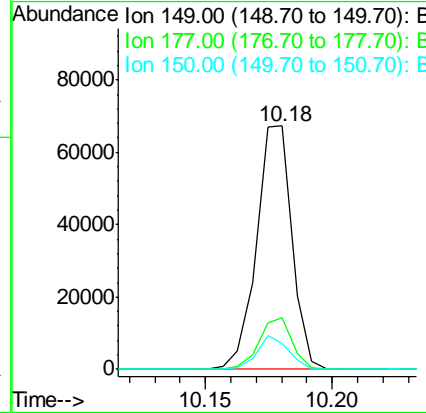
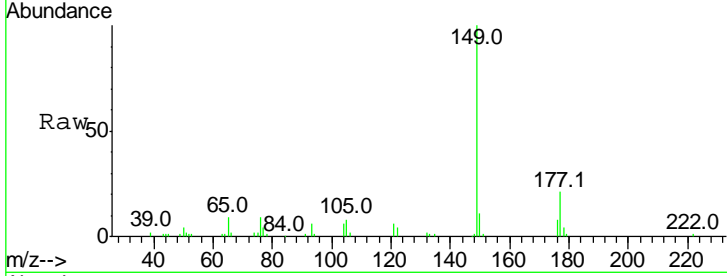

#60  
 4-Chlorophenyl-phenylether  
 Concen: 3.29 ng  
 RT: 10.32 min Scan# 1433  
 Delta R.T. -0.01 min  
 Lab File: BF093830.D  
 Acq: 22 Mar 2017 14:18

Tgt Ion	Resp	Lower	Upper
204	100		
206	31.3	26.2	39.2
141	60.6	60.8	91.2#

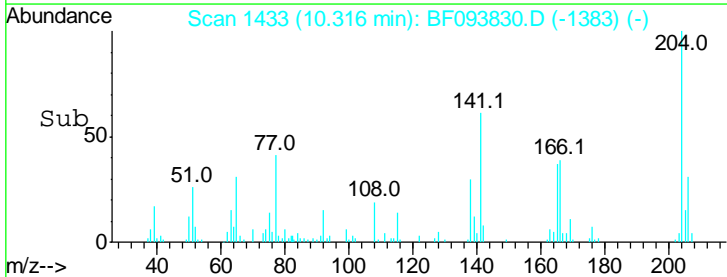
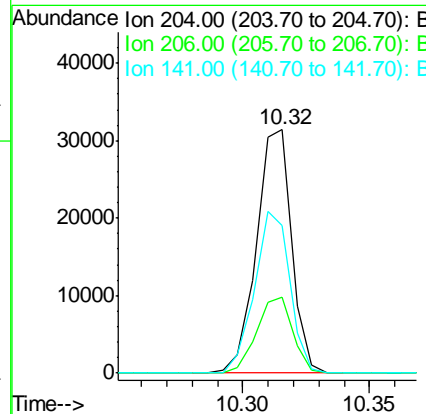
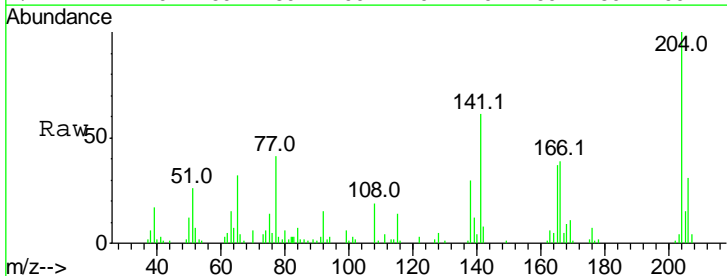

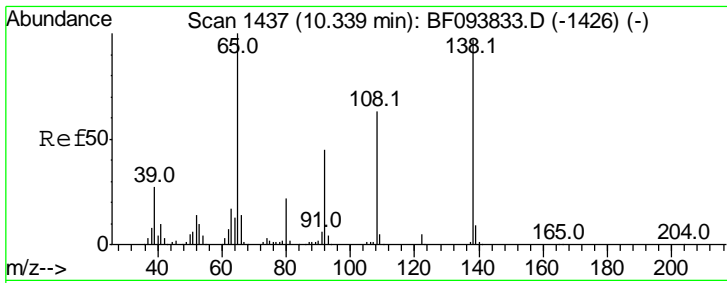

#61  
 4-Nitroaniline  
 Concen: 2.55 ng  
 RT: 10.31 min Scan# 1432  
 Delta R.T. -0.03 min  
 Lab File: BF093830.D  
 Acq: 22 Mar 2017 14:18

Instrument :  
 BNA\_F  
 ClientSampled :  
 SSTDICC2.5

Tgt Ion	Resp	Lower	Upper
138	15048		
92	53.6	21.8	61.8
108	65.6	42.3	82.3

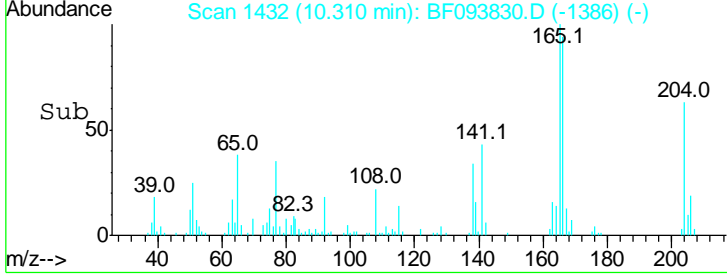
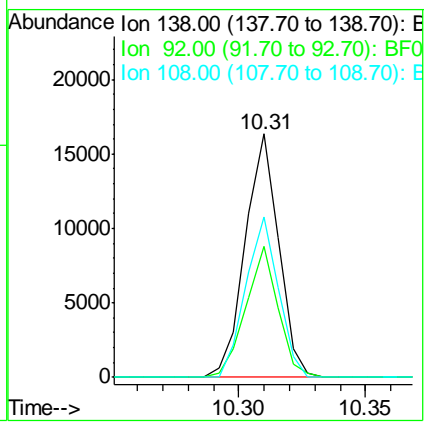
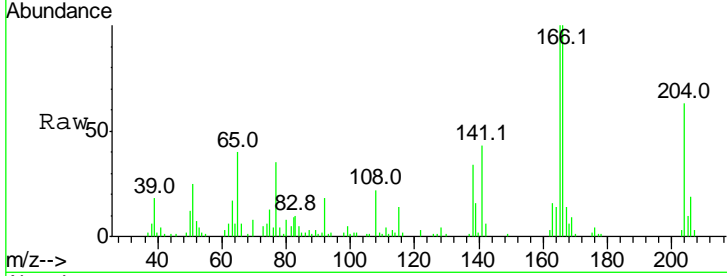

#62  
 Azobenzene  
 Concen: 2.55 ng  
 RT: 10.50 min Scan# 1465  
 Delta R.T. -0.01 min  
 Lab File: BF093830.D  
 Acq: 22 Mar 2017 14:18

Tgt Ion	Resp	Lower	Upper
77	61434		
182	20.8	0.1	40.1
105	22.2	3.6	43.6
51	27.4	9.4	49.4

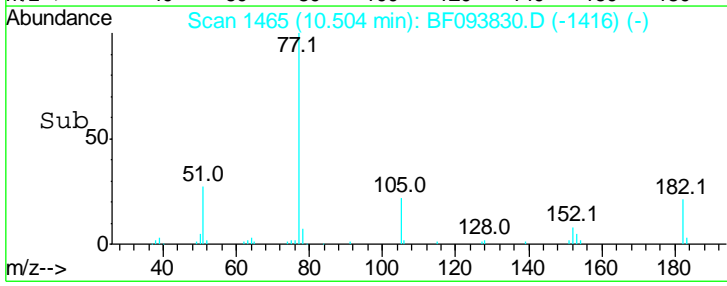
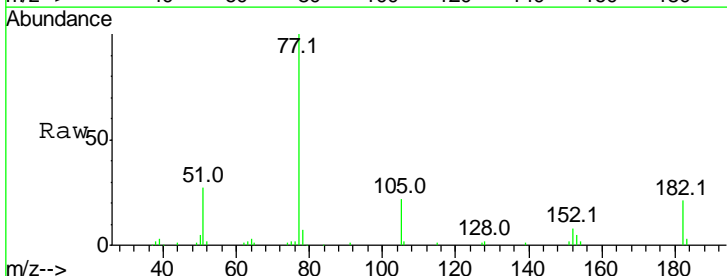
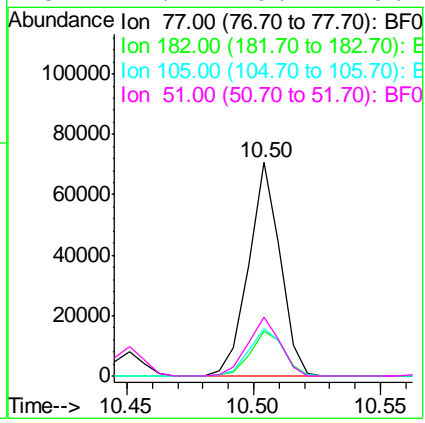
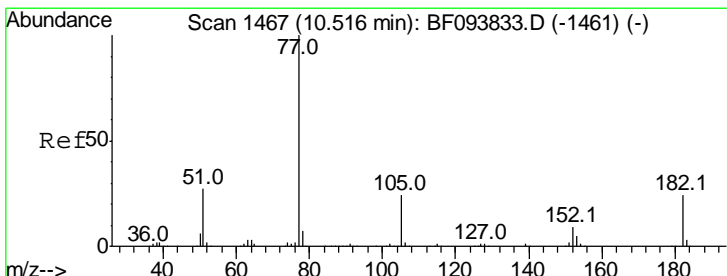

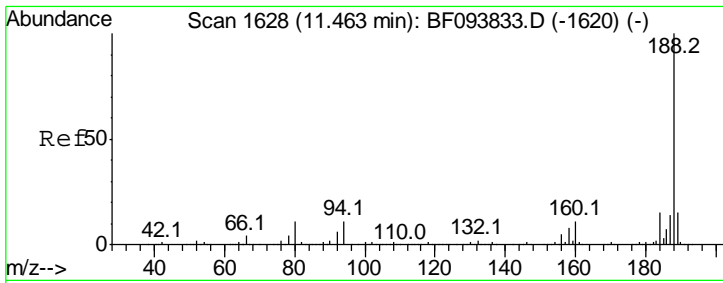

#63  
 Phenanthrene-d10  
 Concen: 20.00 ng  
 RT: 11.46 min Scan# 1627  
 Delta R.T. -0.01 min  
 Lab File: BF093830.D  
 Acq: 22 Mar 2017 14:18

Instrument :  
 BNA\_F  
 ClientSampleId :  
 SSTDIC2.5

Tgt Ion	Resp	Lower	Upper
188	100		
94	11.8	9.4	14.2
80	12.4	10.2	15.2

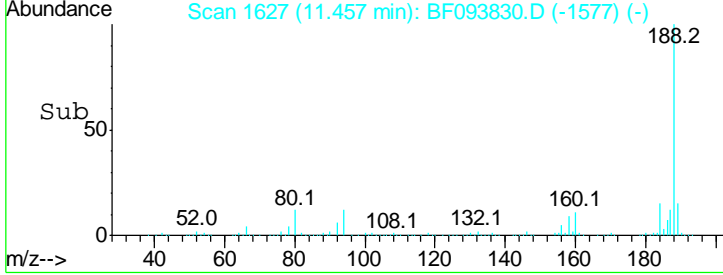
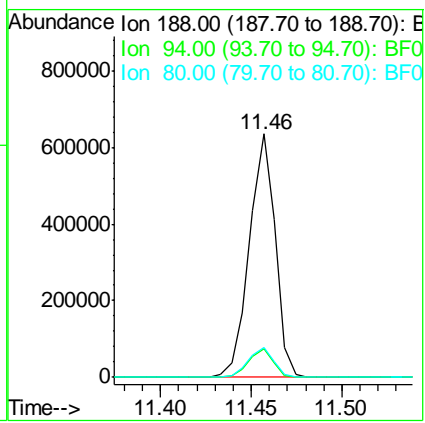
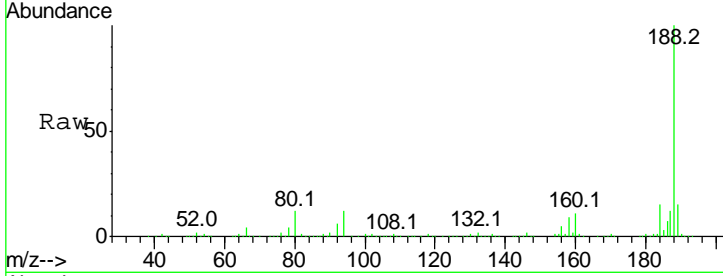

#64  
 4,6-Dinitro-2-methylphenol  
 Concen: 1.15 ng  
 RT: 10.36 min Scan# 1441  
 Delta R.T. -0.02 min  
 Lab File: BF093830.D  
 Acq: 22 Mar 2017 14:18

Tgt Ion	Resp	Lower	Upper
198	100		
51	54.3	53.2	93.2
105	52.2	45.8	85.8

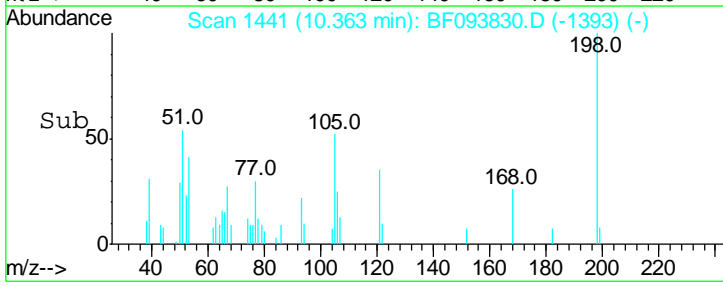
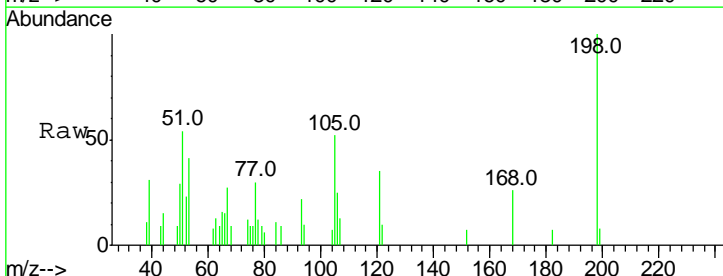
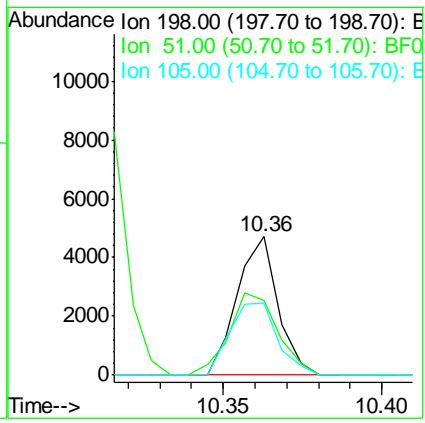
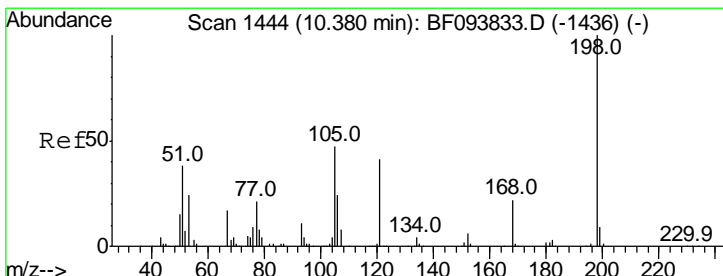

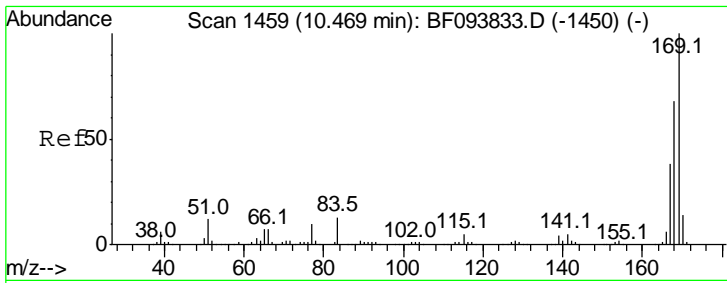

#65  
 n-Nitrosodiphenylamine  
 Concen: 2.83 ng  
 RT: 10.45 min Scan# 1456  
 Delta R.T. -0.02 min  
 Lab File: BF093830.D  
 Acq: 22 Mar 2017 14:18

Instrument :  
 BNA\_F  
 ClientSampleId :  
 SSTDICC2.5

Tgt Ion	Resp	Lower	Upper
169	100		
168	67.6	53.2	79.8
167	34.7	29.5	44.3

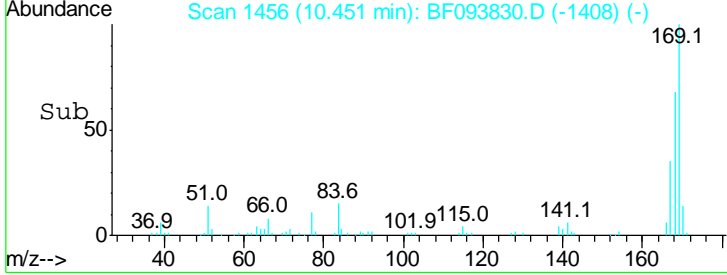
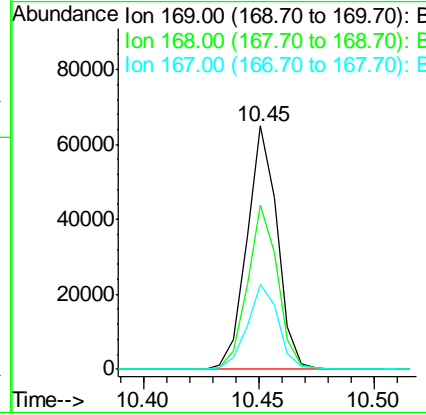
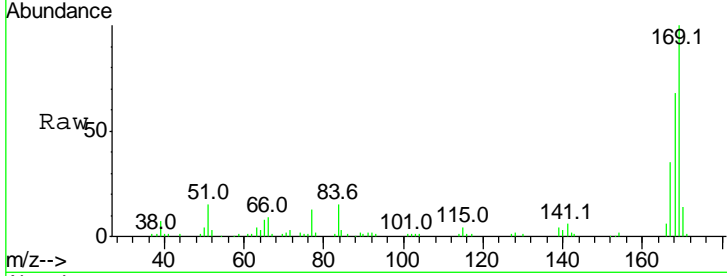

#66  
 4-Bromophenyl-phenylether  
 Concen: 2.67 ng  
 RT: 10.91 min Scan# 1534  
 Delta R.T. -0.01 min  
 Lab File: BF093830.D  
 Acq: 22 Mar 2017 14:18

Tgt Ion	Resp	Lower	Upper
248	100		
250	94.1	76.8	115.2
141	95.7	68.6	103.0

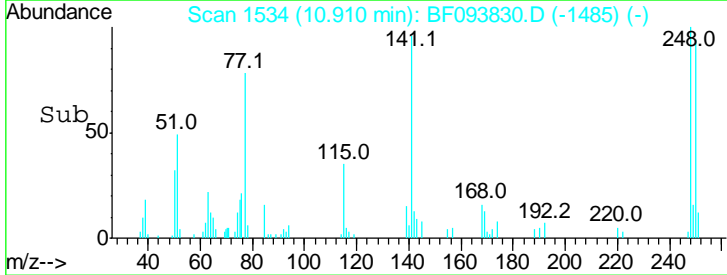
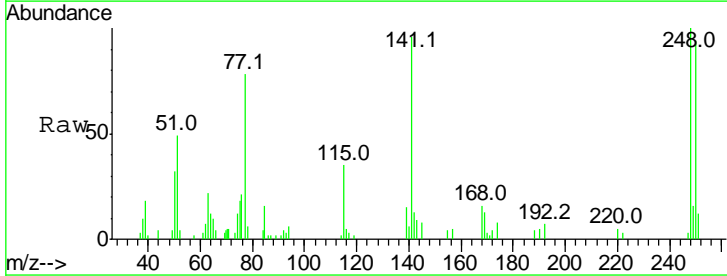
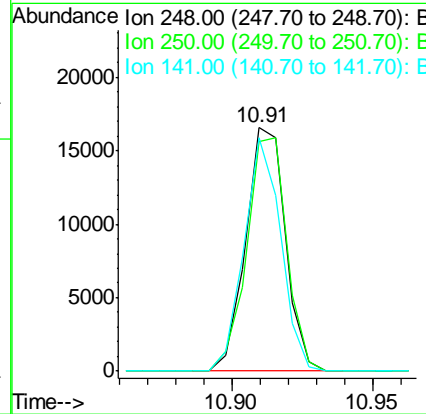
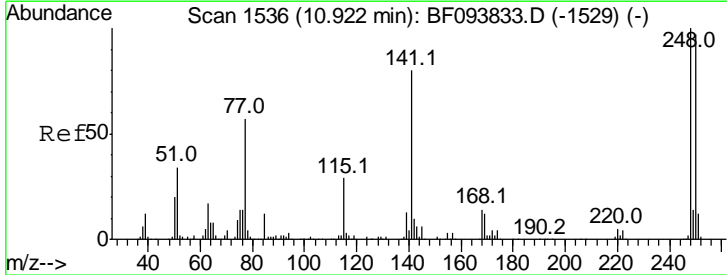

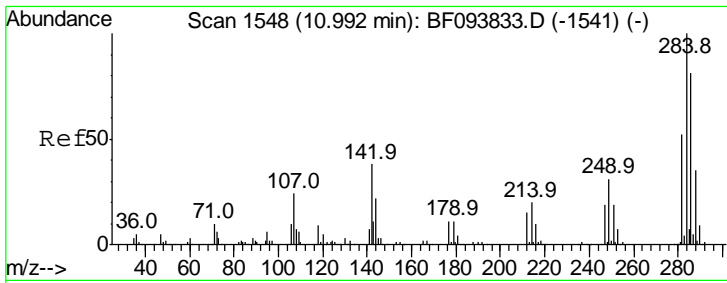

#67  
 Hexachlorobenzene  
 Concen: 2.66 ng  
 RT: 10.98 min Scan# 1546  
 Delta R.T. -0.01 min  
 Lab File: BF093830.D  
 Acq: 22 Mar 2017 14:18

Instrument :  
 BNA\_F  
 ClientSampled :  
 SSTDICC2.5

Tgt Ion	Resp	Lower	Upper
284	100		
142	48.8	22.8	34.2#
249	28.7	24.0	36.0

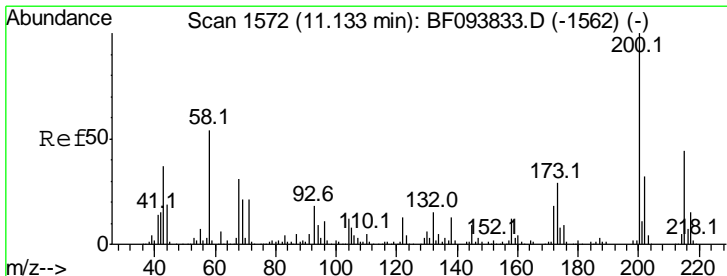
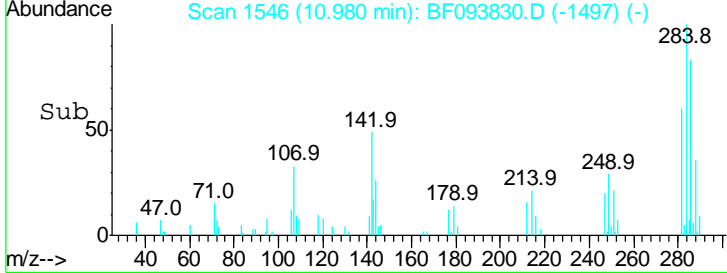
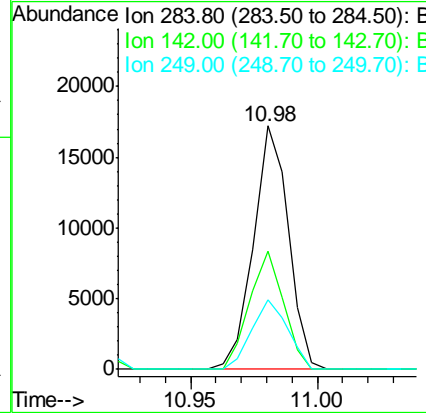
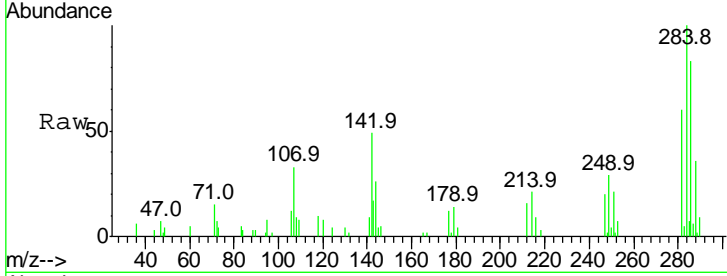

#68  
 Atrazine  
 Concen: 2.53 ng  
 RT: 11.12 min Scan# 1569  
 Delta R.T. -0.02 min  
 Lab File: BF093830.D  
 Acq: 22 Mar 2017 14:18

Tgt Ion	Resp	Lower	Upper
200	100		
173	30.9	6.3	46.3
215	48.3	27.2	67.2

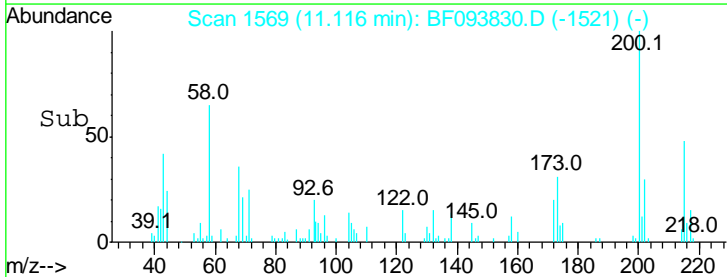
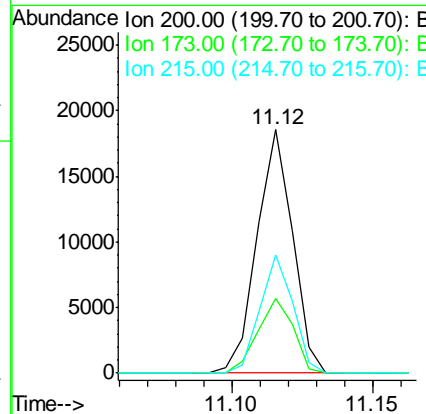
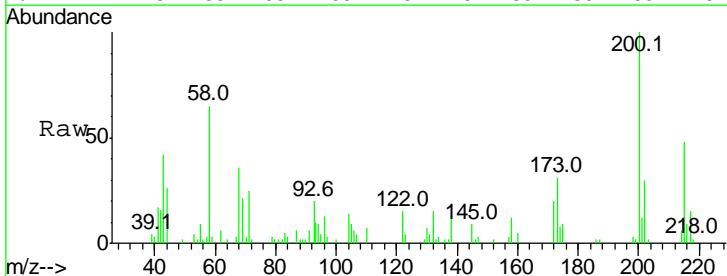

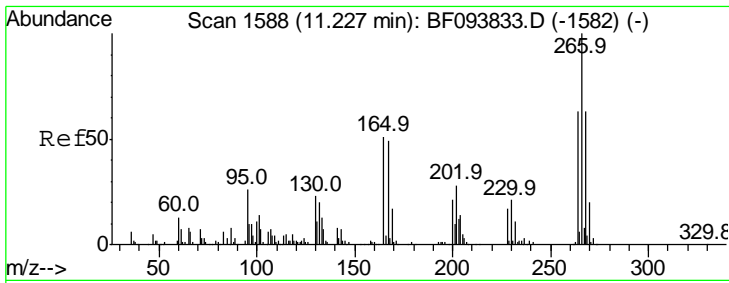

#69  
 Pentachlorophenol  
 Concen: 1.68 ng  
 RT: 11.22 min Scan# 1587  
 Delta R.T. -0.01 min  
 Lab File: BF093830.D  
 Acq: 22 Mar 2017 14:18

Instrument :  
 BNA\_F  
 ClientSampleId :  
 SSTDICC2.5

Tgt Ion	Resp	Lower	Upper
266	100		
268	81.3	51.1	76.7#
264	64.5	51.7	77.5

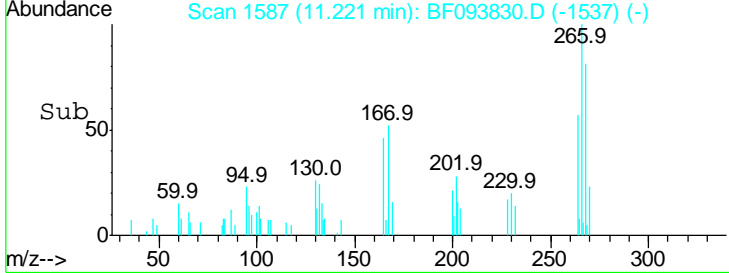
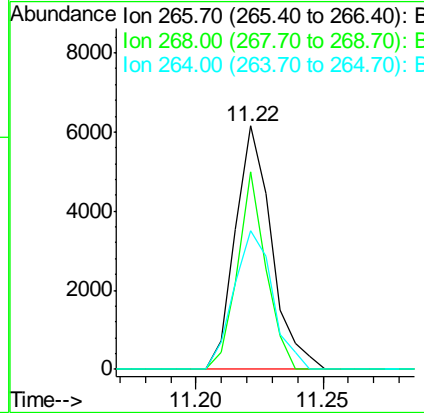
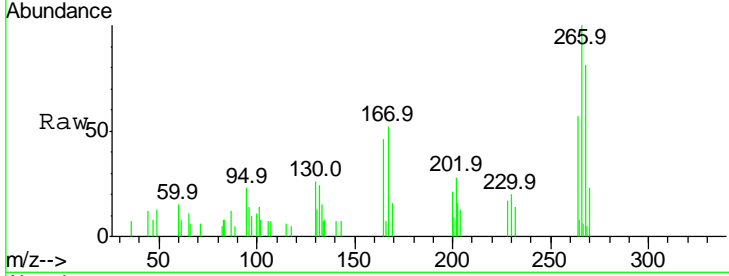

#70  
 Phenanthrene  
 Concen: 2.95 ng  
 RT: 11.49 min Scan# 1632  
 Delta R.T. -0.01 min  
 Lab File: BF093830.D  
 Acq: 22 Mar 2017 14:18

Tgt Ion	Resp	Lower	Upper
178	100		
176	17.9	16.2	24.4
179	15.1	12.6	19.0

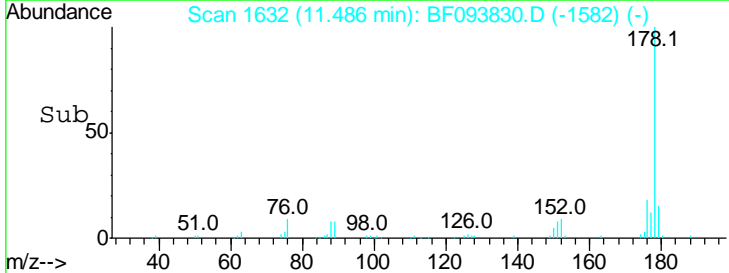
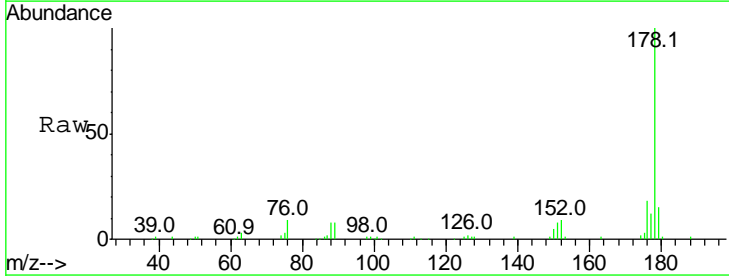
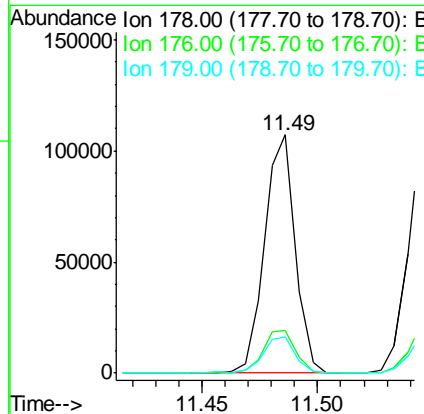
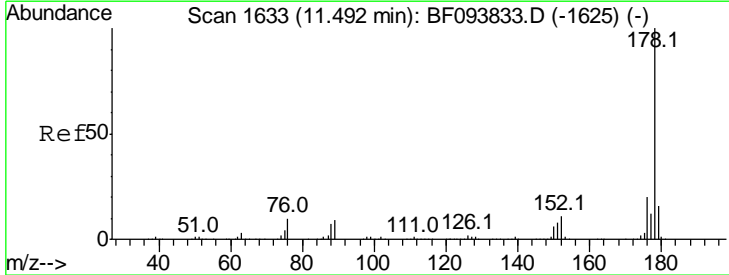

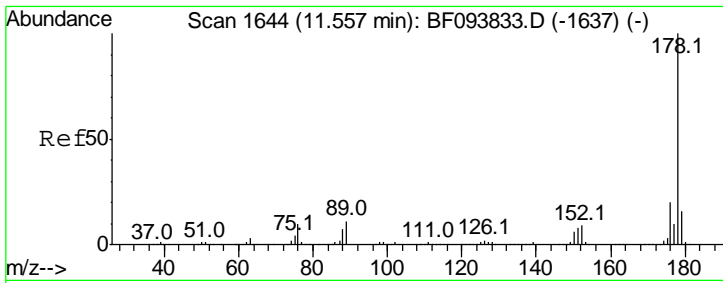

#71  
 Anthracene  
 Concen: 2.86 ng  
 RT: 11.54 min Scan# 1642  
 Delta R.T. -0.01 min  
 Lab File: BF093830.D  
 Acq: 22 Mar 2017 14:18

Instrument :  
 BNA\_F  
 ClientSampled :  
 SSTDICC2.5

Tgt Ion	Resp	Lower	Upper
178	100		
176	19.6	15.8	23.8
179	15.4	12.7	19.1

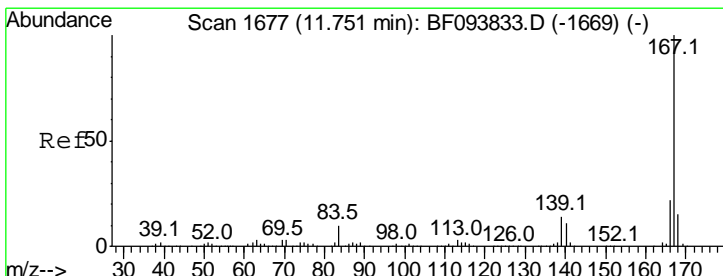
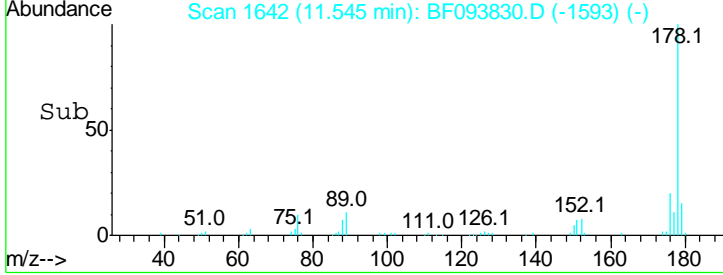
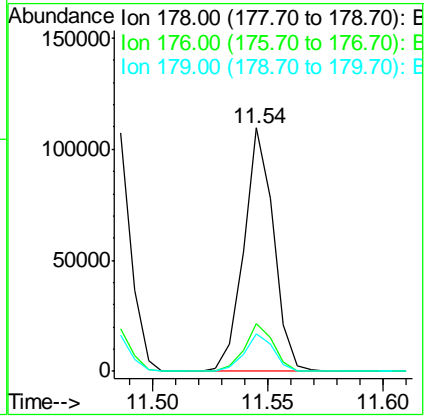
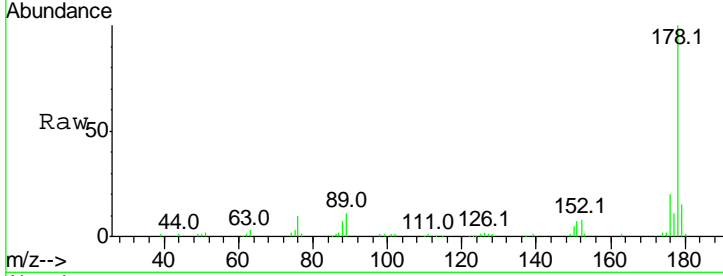

#72  
 Carbazole  
 Concen: 3.01 ng  
 RT: 11.74 min Scan# 1676  
 Delta R.T. -0.01 min  
 Lab File: BF093830.D  
 Acq: 22 Mar 2017 14:18

Tgt Ion	Resp	Lower	Upper
167	100		
166	21.1	18.1	27.1
139	11.8	11.7	17.5

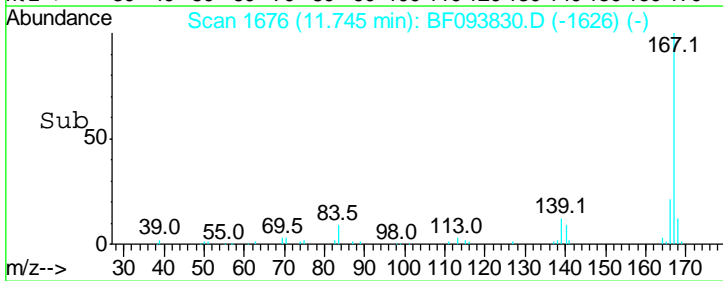
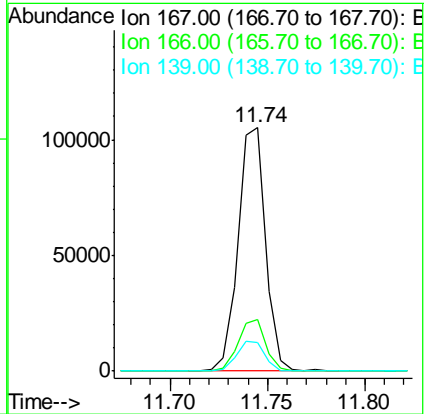
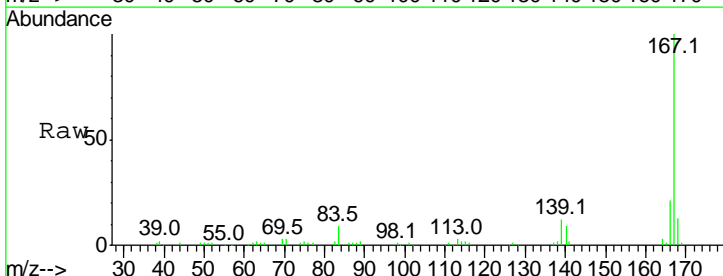

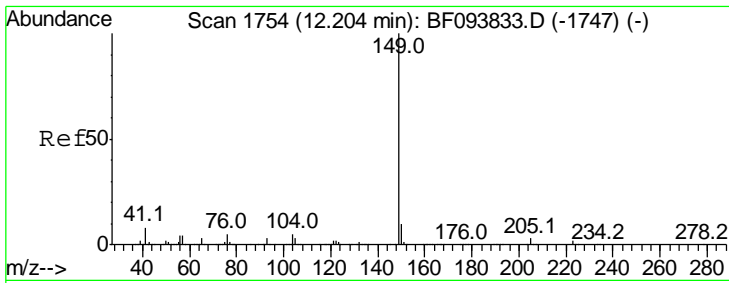

#73  
 Di-n-butylphthalate  
 Concen: 2.60 ng  
 RT: 12.20 min Scan# 1753  
 Delta R.T. -0.01 min  
 Lab File: BF093830.D  
 Acq: 22 Mar 2017 14:18

Instrument :  
 BNA\_F  
 ClientSampleID :  
 SSTDICC2.5

Tgt Ion	Resp	Lower	Upper
149	100		
150	8.7	7.7	11.5
104	4.8	4.0	6.0

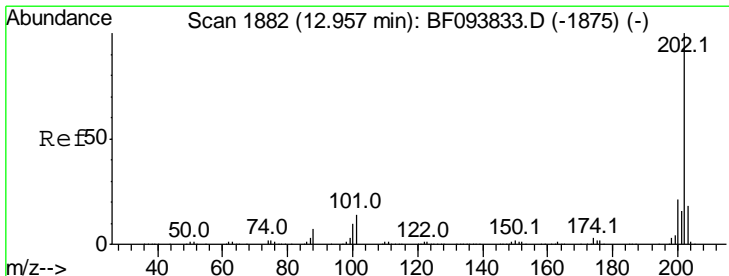
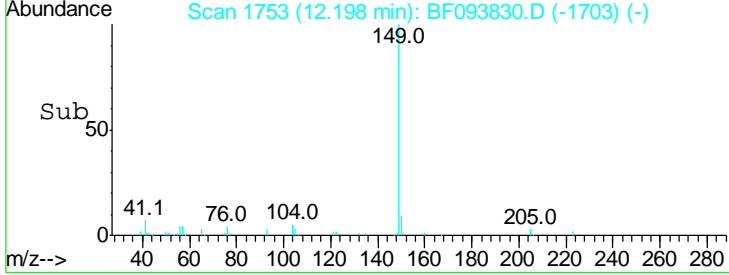
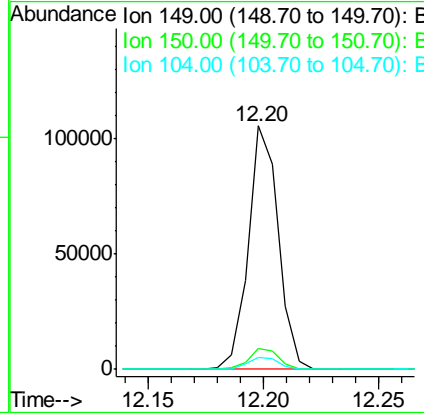
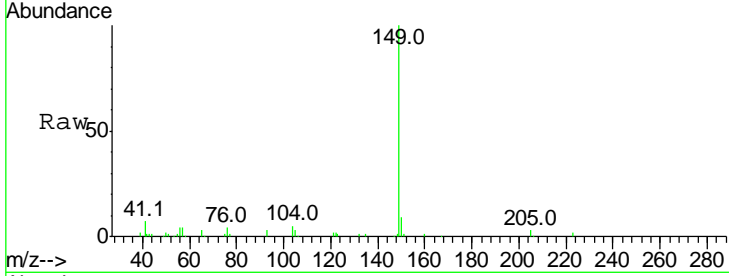

#74  
 Fluoranthene  
 Concen: 2.83 ng  
 RT: 12.94 min Scan# 1880  
 Delta R.T. -0.01 min  
 Lab File: BF093830.D  
 Acq: 22 Mar 2017 14:18

Tgt Ion	Resp	Lower	Upper
202	100		
101	13.8	0.0	33.2
203	18.1	0.0	38.1

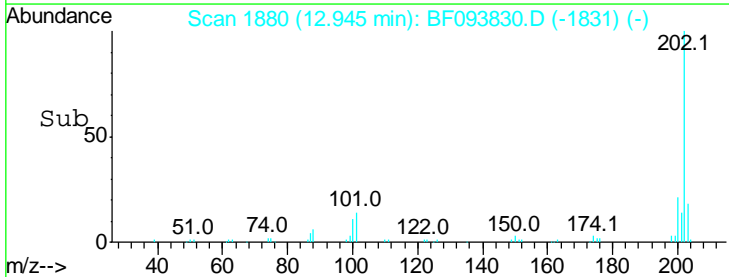
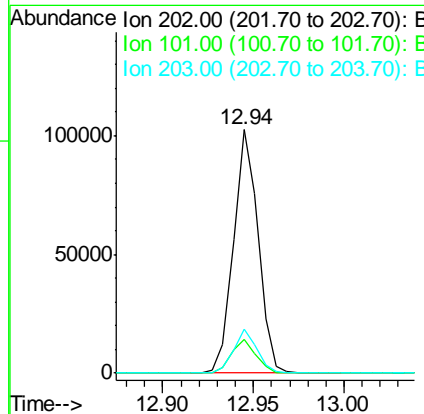
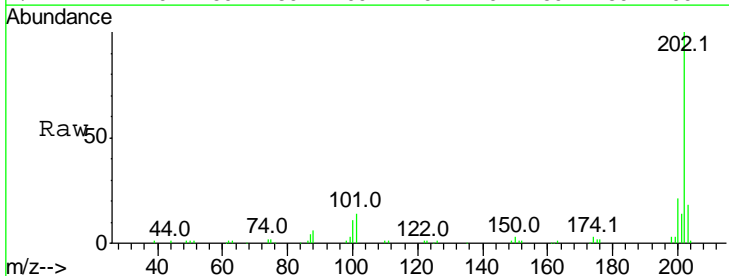



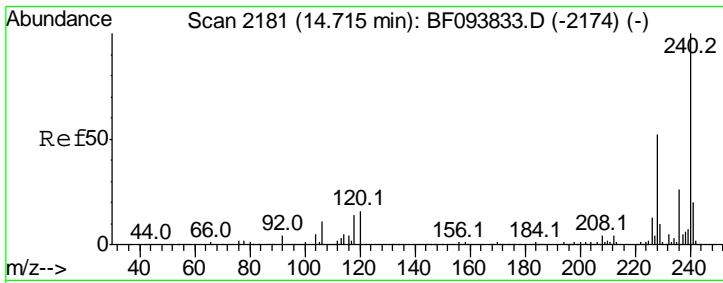

#75  
 Chrysene-d12  
 Concen: 20.00 ng  
 RT: 14.71 min Scan# 2180  
 Delta R.T. -0.01 min  
 Lab File: BF093830.D  
 Acq: 22 Mar 2017 14:18

Instrument :  
 BNA\_F  
 ClientSampled :  
 SSTDIC2.5

Tgt Ion	Resp	Lower	Upper
240	100		
120	14.4	5.8	8.8#
236	25.3	20.5	30.7

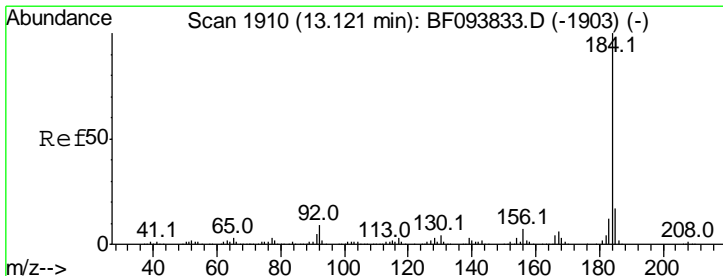
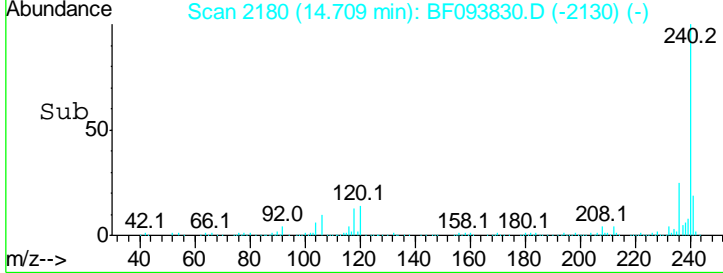
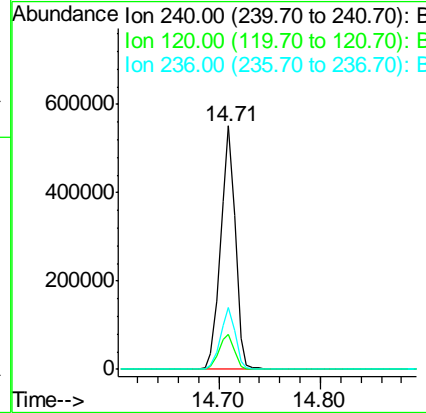
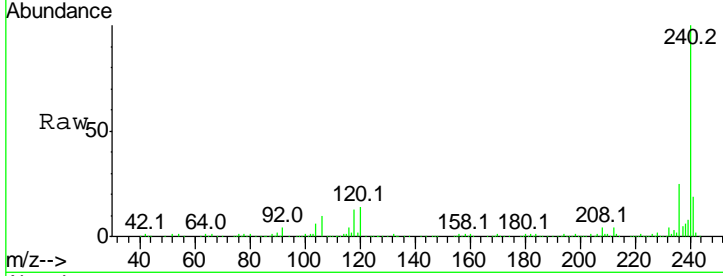

#76  
 Benzidine  
 Concen: 2.11 ng  
 RT: 13.11 min Scan# 1908  
 Delta R.T. -0.01 min  
 Lab File: BF093830.D  
 Acq: 22 Mar 2017 14:18

Tgt Ion	Resp	Lower	Upper
184	100		
185	15.7	15.5	23.3
183	11.9	9.8	14.6

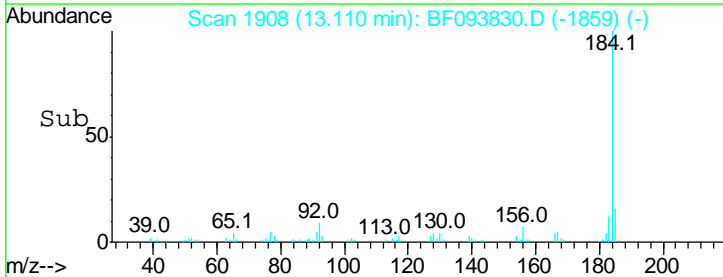
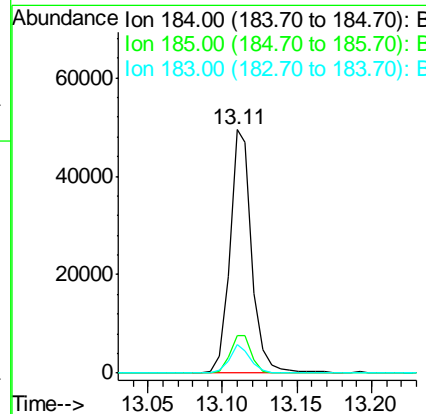
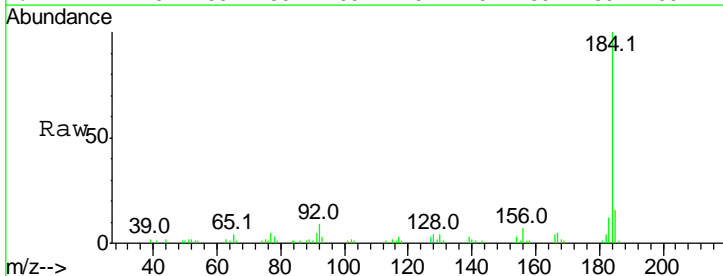

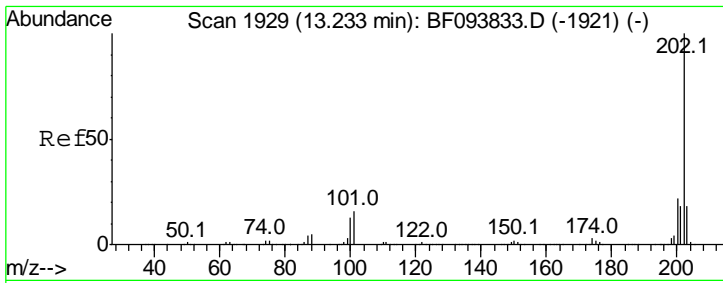

#77  
 Pyrene  
 Concen: 2.23 ng  
 RT: 13.22 min Scan# 1927  
 Delta R.T. -0.01 min  
 Lab File: BF093830.D  
 Acq: 22 Mar 2017 14:18

Instrument :  
 BNA\_F  
 ClientSampled :  
 SSTDICC2.5

Tgt Ion	Resp	Lower	Upper
202	103179		
200	21.6	17.6	26.4
203	17.5	14.4	21.6

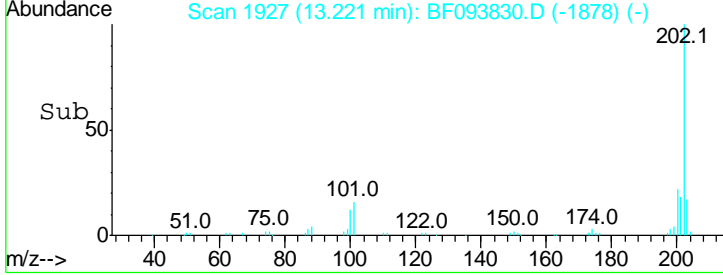
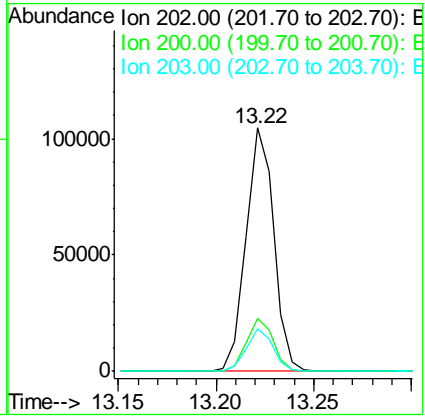
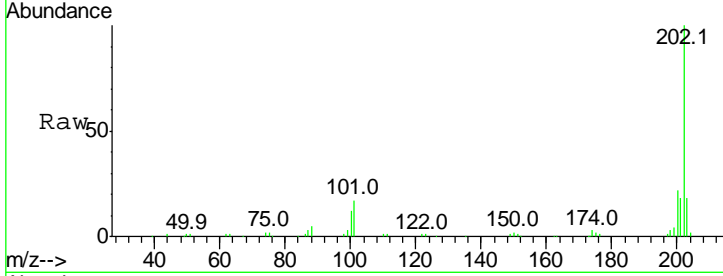

#78  
 Terphenyl-d14  
 Concen: 5.15 ng  
 RT: 13.43 min Scan# 1962  
 Delta R.T. -0.01 min  
 Lab File: BF093830.D  
 Acq: 22 Mar 2017 14:18

Tgt Ion	Resp	Lower	Upper
244	140264		
212	6.7	6.0	9.0
122	15.3	10.3	15.5

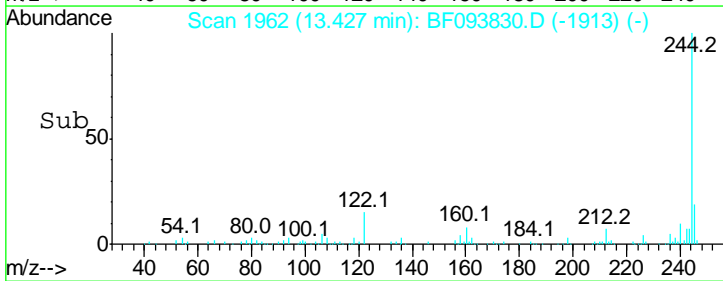
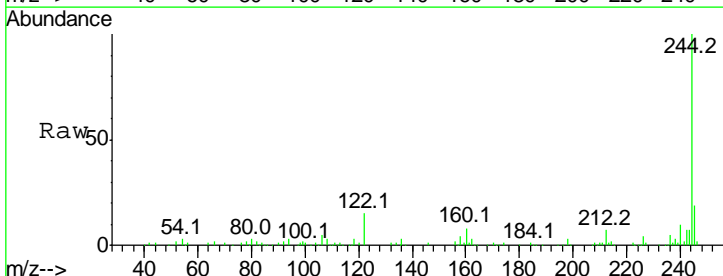
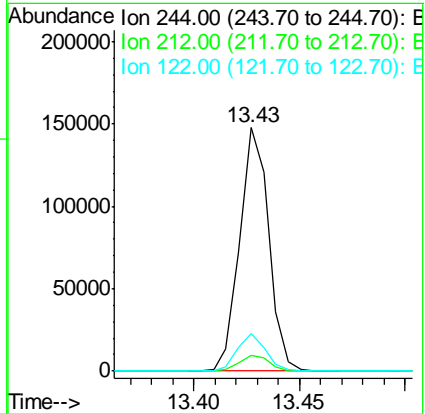
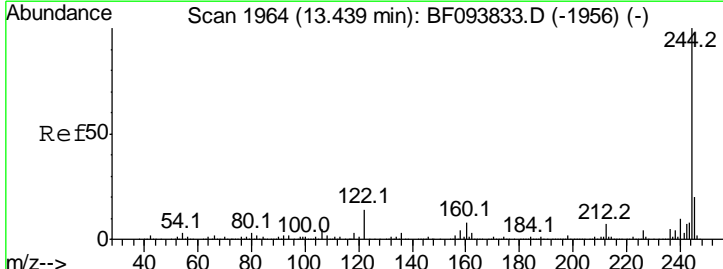

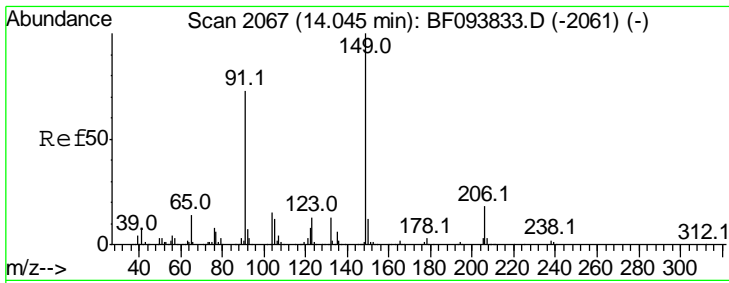

#79  
 Butylbenzylphthalate  
 Concen: 1.65 ng  
 RT: 14.04 min Scan# 2067  
 Delta R.T. -0.00 min  
 Lab File: BF093830.D  
 Acq: 22 Mar 2017 14:18

Instrument :  
 BNA\_F  
 ClientSampleID :  
 SSTDICC2.5

Tgt Ion	Resp	Lower	Upper
149	100		
91	68.9	45.0	67.4#
206	19.2	17.0	25.6

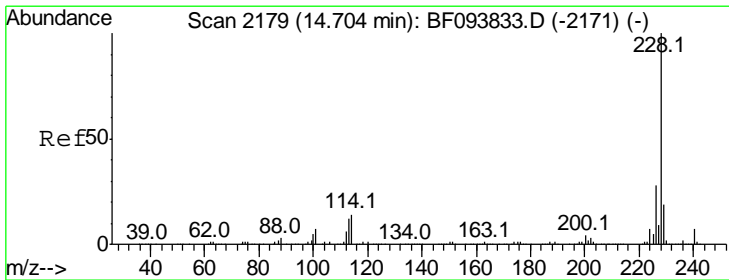
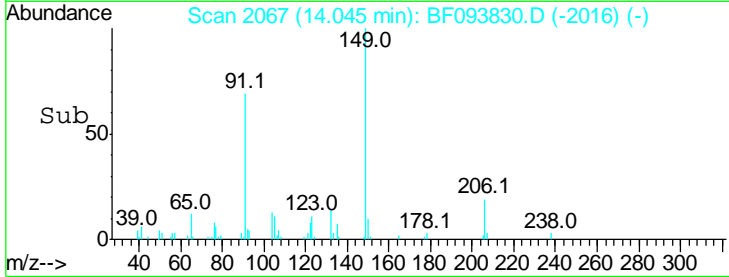
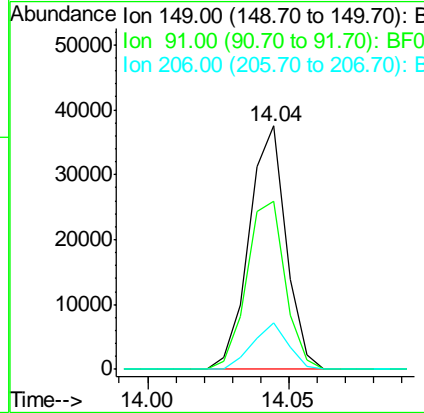
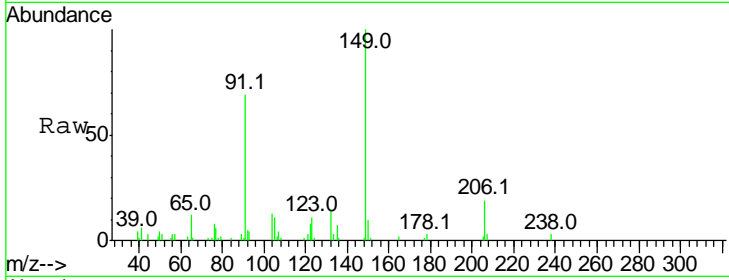

#80  
 Benzo(a)anthracene  
 Concen: 2.38 ng  
 RT: 14.70 min Scan# 2178  
 Delta R.T. -0.01 min  
 Lab File: BF093830.D  
 Acq: 22 Mar 2017 14:18

Tgt Ion	Resp	Lower	Upper
228	100		
226	26.1	22.6	33.8
229	19.2	16.3	24.5

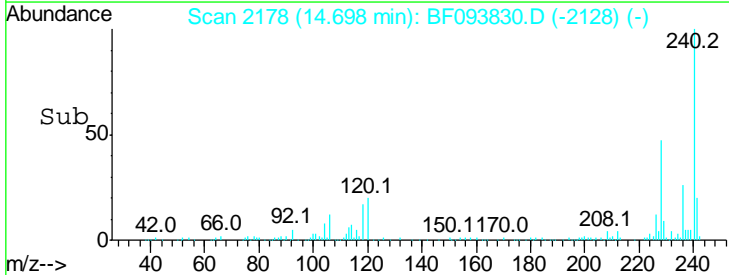
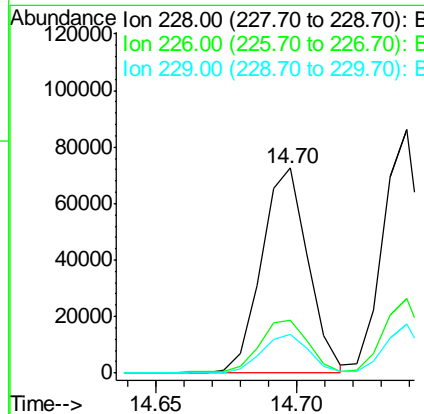
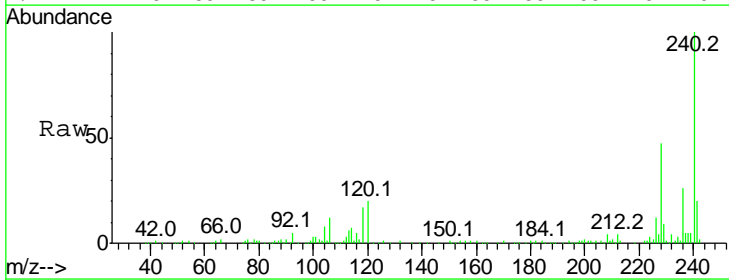

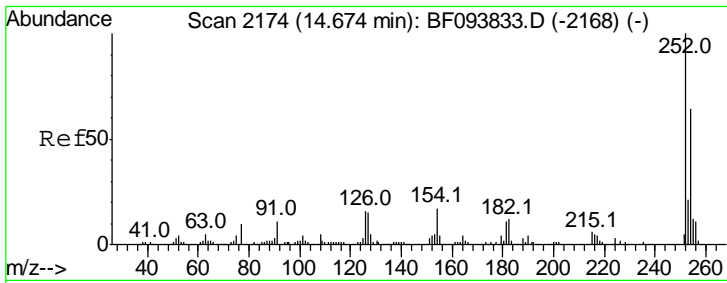

#81  
 3,3'-Dichlorobenzidine  
 Concen: 2.08 ng  
 RT: 14.67 min Scan# 2173  
 Delta R.T. -0.01 min  
 Lab File: BF093830.D  
 Acq: 22 Mar 2017 14:18

Instrument :  
 BNA\_F  
 ClientSampled :  
 SSTDICC2.5

Tgt Ion	Resp	Lower	Upper
252	100		
254	67.9	51.5	77.3
126	14.2	15.8	23.8#

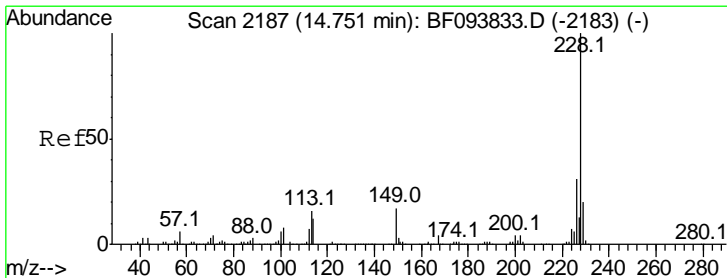
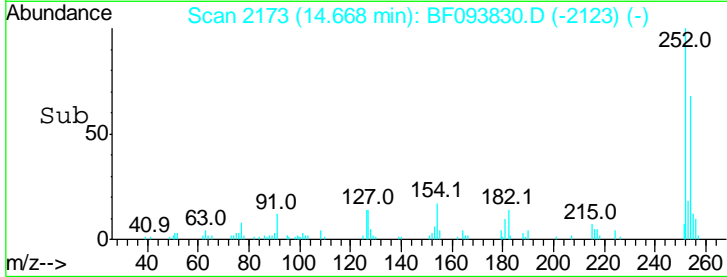
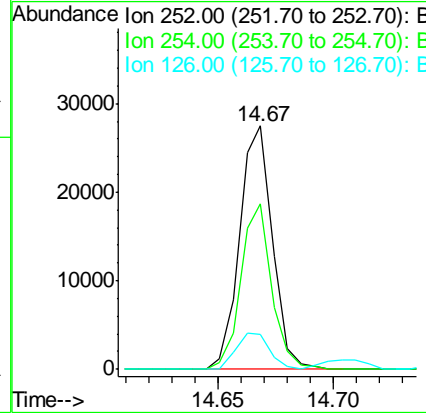
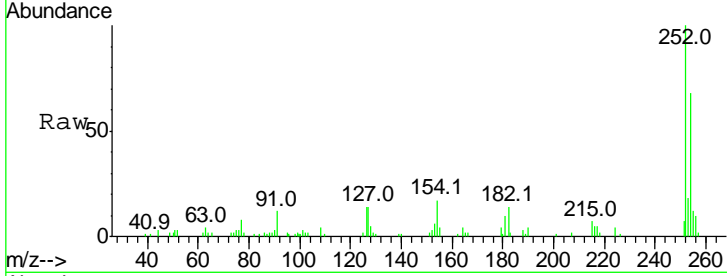

#82  
 Chrysene  
 Concen: 2.41 ng  
 RT: 14.74 min Scan# 2185  
 Delta R.T. -0.01 min  
 Lab File: BF093830.D  
 Acq: 22 Mar 2017 14:18

Tgt Ion	Resp	Lower	Upper
228	100		
226	30.6	24.9	37.3
229	20.1	15.8	23.6

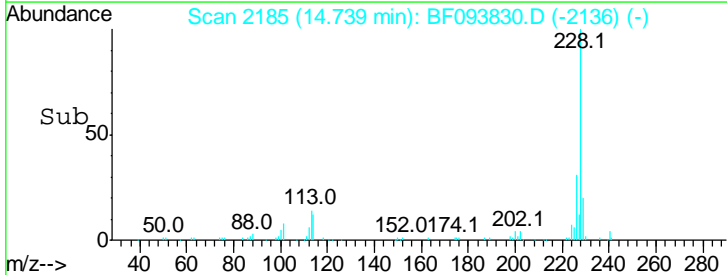
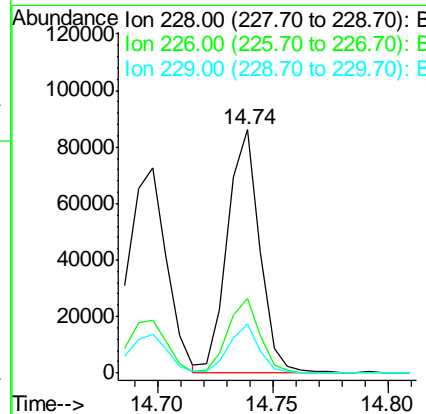
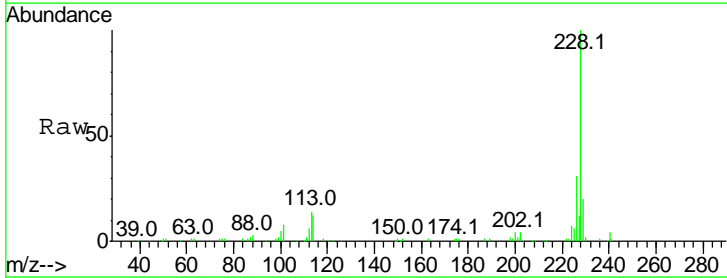

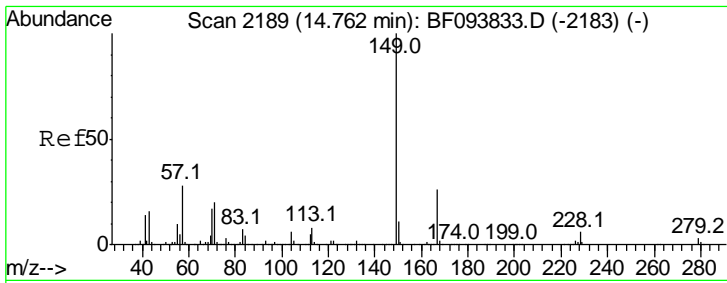

#83  
 Bis(2-ethylhexyl)phthalate  
 Concen: 2.20 ng  
 RT: 14.76 min Scan# 2189  
 Delta R.T. -0.00 min  
 Lab File: BF093830.D  
 Acq: 22 Mar 2017 14:18

Instrument :  
 BNA\_F  
 ClientSampleId :  
 SSTDIC2.5

Tgt Ion	Resp	Lower	Upper
149	100		
167	27.6	21.0	31.4
279	2.4	1.9	2.9

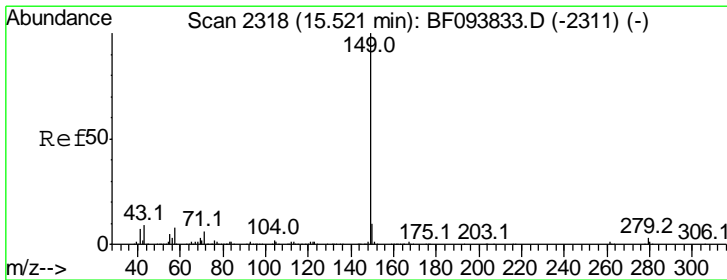
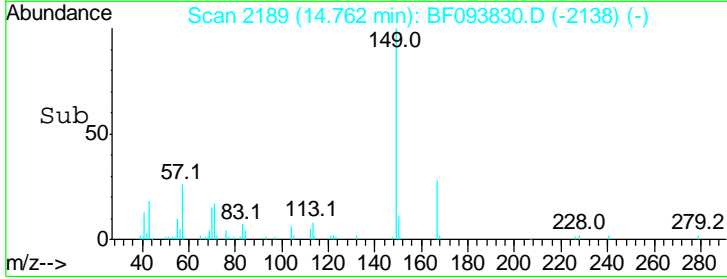
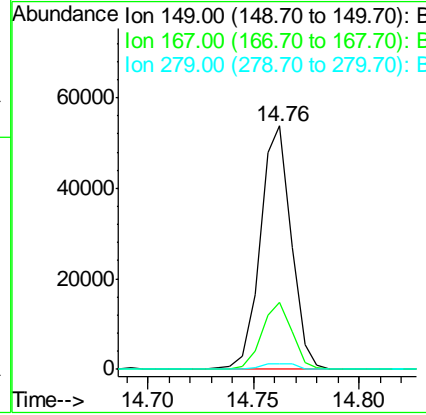
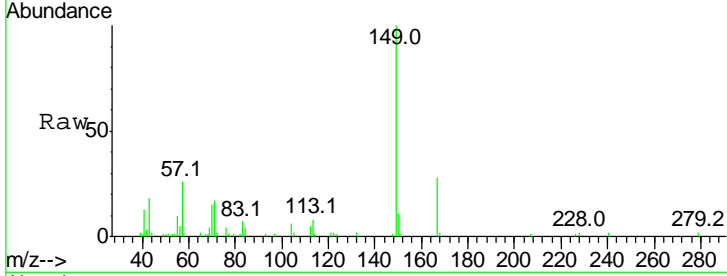

#84  
 Di-n-octyl phthalate  
 Concen: 1.84 ng  
 RT: 15.52 min Scan# 2317  
 Delta R.T. -0.01 min  
 Lab File: BF093830.D  
 Acq: 22 Mar 2017 14:18

Tgt Ion	Resp	Lower	Upper
149	100		
167	1.5	1.2	1.8
43	11.4	8.5	12.7

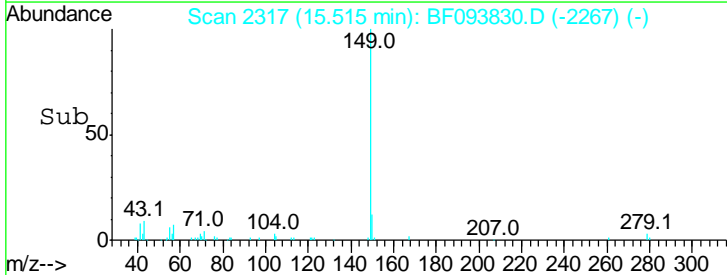
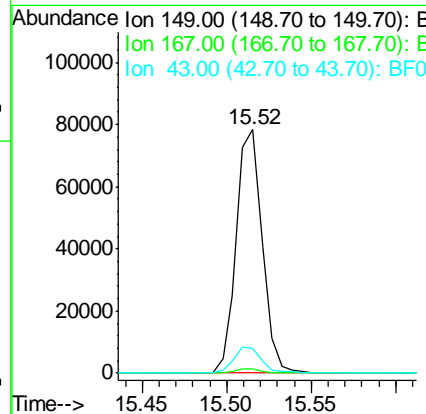
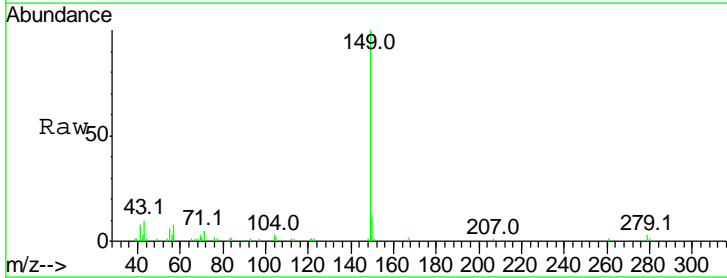

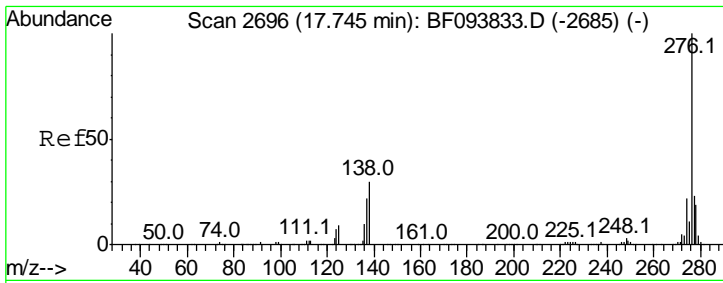

#85  
 Indeno(1,2,3-cd)pyrene  
 Concen: 2.44 ng  
 RT: 17.73 min Scan# 2693  
 Delta R.T. -0.02 min  
 Lab File: BF093830.D  
 Acq: 22 Mar 2017 14:18

Instrument :  
 BNA\_F  
 ClientSampleId :  
 SSTDICC2.5

Tgt Ion	Resp	Lower	Upper
276	100		
138	36.4	27.8	41.6
277	24.5	20.2	30.4

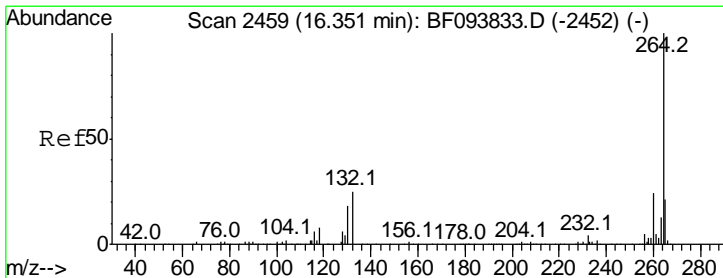
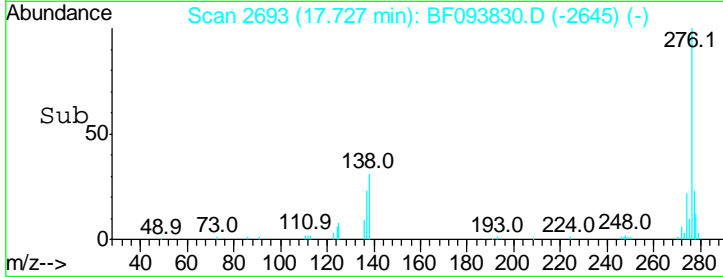
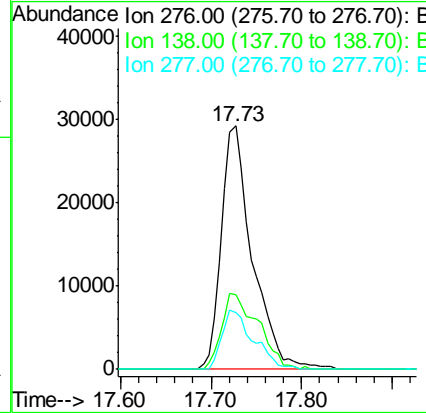
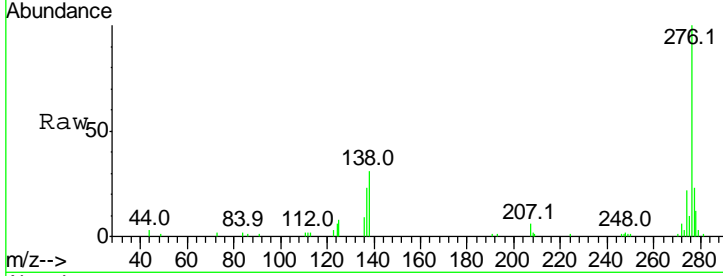

#86  
 Perylene-d12  
 Concen: 20.00 ng  
 RT: 16.35 min Scan# 2459  
 Delta R.T. -0.00 min  
 Lab File: BF093830.D  
 Acq: 22 Mar 2017 14:18

Tgt Ion	Resp	Lower	Upper
264	100		
260	24.9	19.5	29.3
265	21.3	17.2	25.8

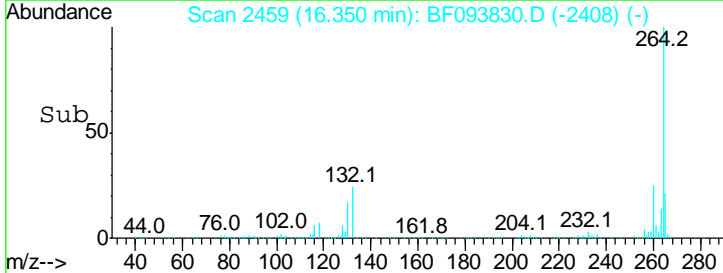
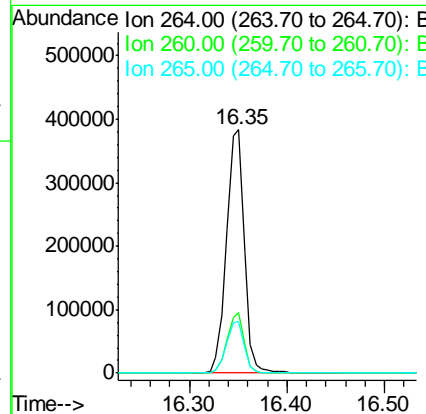
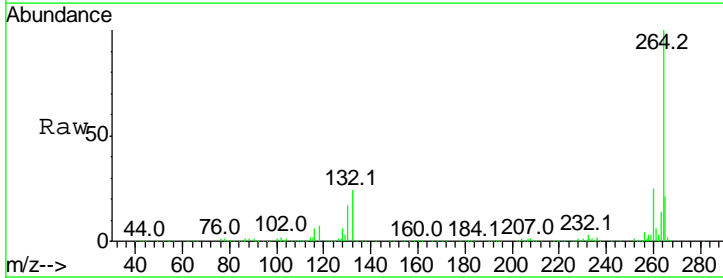

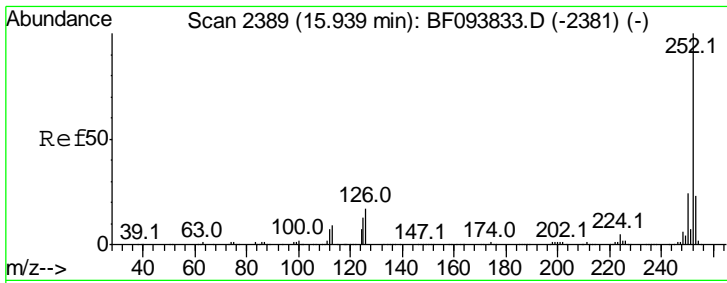

#87  
 Benzo(b)fluoranthene  
 Concen: 2.22 ng  
 RT: 15.93 min Scan# 2387  
 Delta R.T. -0.01 min  
 Lab File: BF093830.D  
 Acq: 22 Mar 2017 14:18

Instrument :  
 BNA\_F  
 ClientSampleId :  
 SSTDIC2.5

Tgt Ion	Resp	Lower	Upper
252	100		
253	21.4	18.1	27.1
125	12.5	9.8	14.8

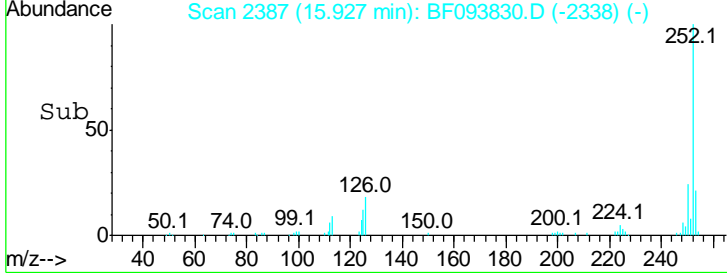
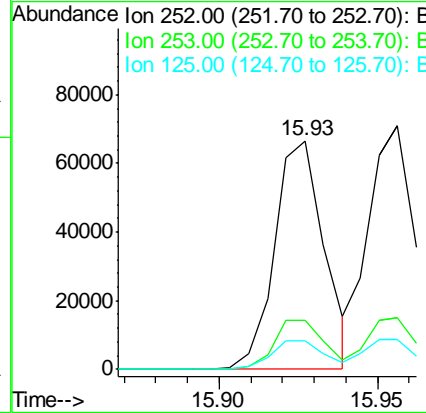
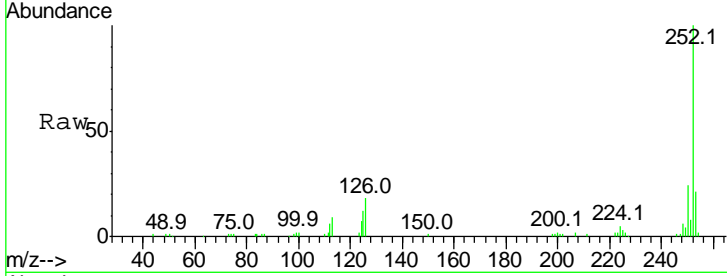

#88  
 Benzo(k)fluoranthene  
 Concen: 3.18 ng  
 RT: 15.96 min Scan# 2392  
 Delta R.T. -0.01 min  
 Lab File: BF093830.D  
 Acq: 22 Mar 2017 14:18

Tgt Ion	Resp	Lower	Upper
252	100		
253	21.4	18.4	27.6
125	12.5	13.1	19.7#

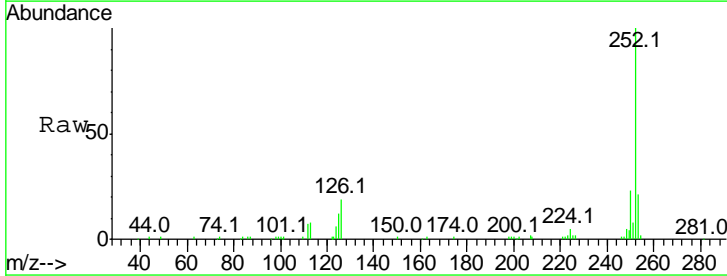
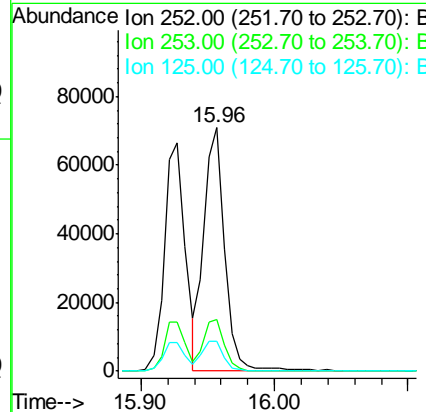
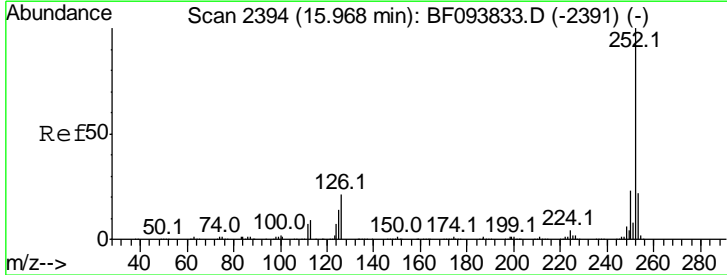

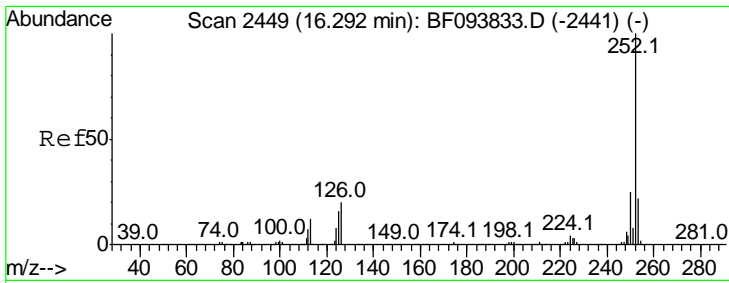

#89  
 Benzo(a)pyrene  
 Concen: 2.57 ng  
 RT: 16.28 min Scan# 2447  
 Delta R.T. -0.01 min  
 Lab File: BF093830.D  
 Acq: 22 Mar 2017 14:18

Instrument :  
 BNA\_F  
 ClientSampleId :  
 SSTDICC2.5

Tgt Ion	Resp	Lower	Upper
252	100		
253	21.6	17.5	26.3
125	13.9	11.0	16.4

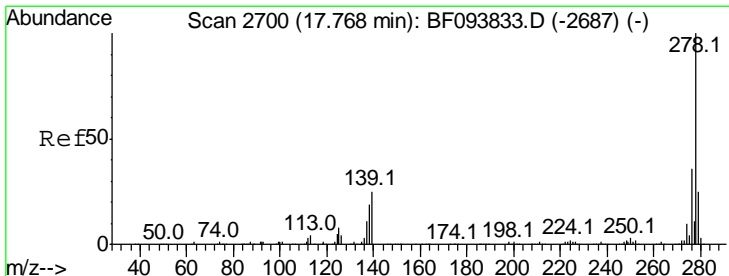
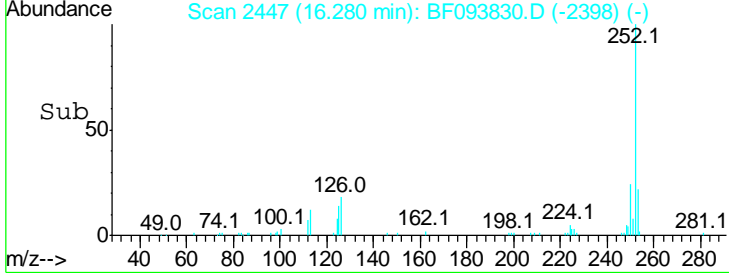
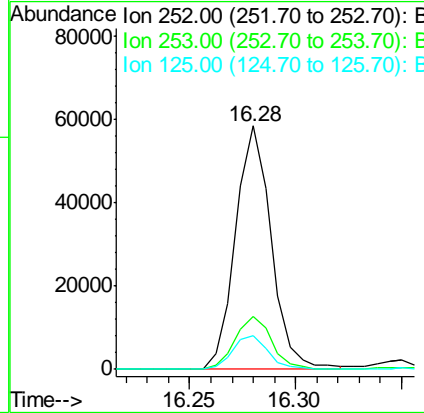
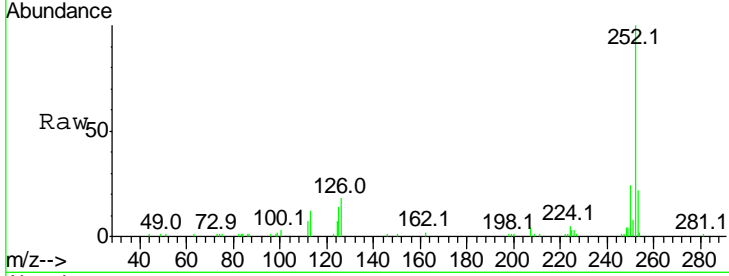

#90  
 Dibenzo(a,h)anthracene  
 Concen: 2.67 ng  
 RT: 17.75 min Scan# 2697  
 Delta R.T. -0.02 min  
 Lab File: BF093830.D  
 Acq: 22 Mar 2017 14:18

Tgt Ion	Resp	Lower	Upper
278	100		
139	26.3	16.6	24.8#
279	25.4	19.3	28.9

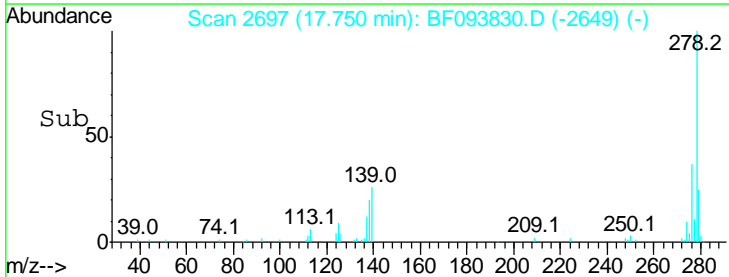
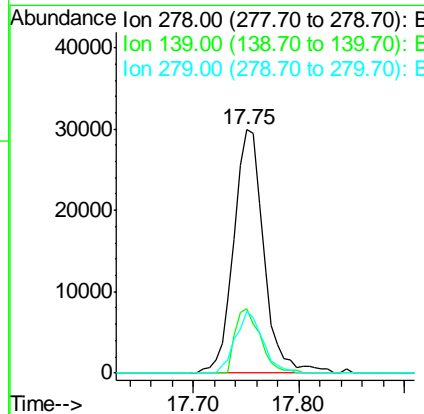
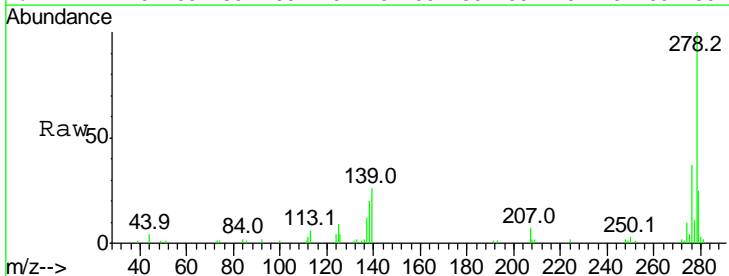



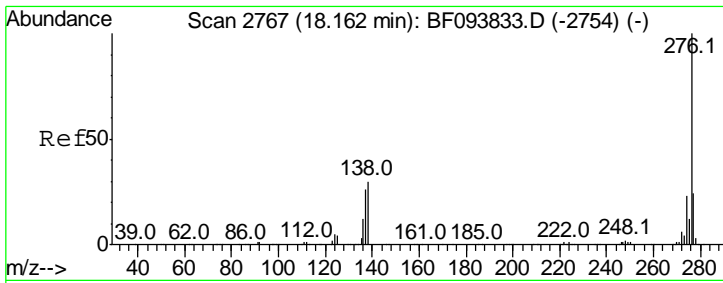

#91  
 Benzo(a,h,i)perylene  
 Concen: 2.69 ng  
 RT: 18.13 min Scan# 2762  
 Delta R.T. -0.03 min  
 Lab File: BF093830.D  
 Acq: 22 Mar 2017 14:18

Instrument :  
 BNA\_F  
 ClientSampleId :  
 SSTDICC2.5

Tot Ion: 276 Resp: 58817

Ion	Ratio	Lower	Upper
276	100		
277	23.3	18.6	28.0
138	32.7	25.4	38.0

