

Data Path : Z:\HPCHEM1\BNA F\DATA\BF041117\
 Data File : BF094365.D
 Acq On : 11 Apr 2017 22:09
 Operator : SJ/MA
 Sample : I2622-05MSD
 Misc :
 ALS Vial : 14 Sample Multiplier: 1

Instrument :
 BNA_F
 ClientSampled :

Quant Time: Apr 12 00:52:46 2017
 Quant Method : Z:\HPCHEM1\BNA F\METHODS\8270-BF032217.M
 Quant Title : ASP BNA STANDARDS FOR 5 POINT CALIBRATION
 QLast Update : Thu Apr 06 13:20:29 2017
 Response via : Initial Calibration

Internal Standards	R.T.	QIon	Response	Conc	Units	Dev(Min)
1) 1,4-Dichlorobenzene-d4	5.83	152	133673	20.00	ng	-0.02
21) Naphthalene-d8	7.35	136	266043	20.00	ng	-0.02
38) Acenaphthene-d10	9.50	164	148582	20.00	ng	0.00
63) Phenanthrene-d10	11.32	188	276782	20.00	ng	0.00
75) Chrysene-d12	14.58	240	239583	20.00	ng	0.00
86) Perylene-d12	16.20	264	198982	20.00	ng	0.01

System Monitoring Compounds

5) 2-Fluorophenol	4.39	112	950629	120.12	ng	0.00
7) Phenol-d6	5.49	99	1103687	112.73	ng	0.02
23) Nitrobenzene-d5	6.53	82	705358	151.31	ng	0.02
41) 2,4,6-Tribromophenol	10.48	330	153257	130.53	ng	0.00
44) 2-Fluorobiphenyl	8.68	172	1020361	104.74	ng	0.00
78) Terphenyl-d14	13.30	244	760356	71.14	ng	0.00

Target Compounds

Target Compounds	R.T.	QIon	Response	Conc	Units	Qvalue
2) 1,4-Dioxane	2.16	88	116575	30.66	ng	96
3) Pyridine	2.70	79	228294	22.03	ng	99
4) n-Nitrosodimethylamine	2.63	42	147479	34.59	ng	90
6) Aniline	5.46	93	81690	6.00	ng	# 8
8) 2-Chlorophenol	5.62	128	350826	40.33	ng	97
9) Benzaldehyde	5.33	77	84141	12.73	ng	# 1
10) Phenol	5.52	94	2850017	255.80	ng	92
11) bis(2-Chloroethyl)ether	5.55	93	417675	47.97	ng	# 74
12) 1,3-Dichlorobenzene	5.77	146	380036	38.95	ng	97
13) 1,4-Dichlorobenzene	5.86	146	370554	37.49	ng	96
14) 1,2-Dichlorobenzene	6.03	146	346319	38.05	ng	98
15) Benzyl Alcohol	6.23	79	2807815	391.82	ng	# 1
16) 2,2'-oxybis(1-Chloropropan	6.19	45	245976	18.33	ng	# 1
17) 2-Methylphenol	6.23	107	5771446	774.68	ng	96
18) Hexachloroethane	6.43	117	66898	19.26	ng	# 15
20) 3+4-Methylphenols	6.40	107	6433984	713.06	ng	# 65
22) Acetophenone	6.31	105	256732	43.30	ng	# 42
24) Nitrobenzene	6.55	77	303048	65.91	ng	93
25) Isophorone	6.79	82	60424	7.38	ng	# 1
26) 2-Nitrophenol	6.92	139	95511	43.56	ng	# 1
27) 2,4-Dimethylphenol	7.04	122	4674041	1237.16	ng	98
28) bis(2-Chloroethoxy)methane	7.09	93	437181	80.93	ng	# 11
29) 2,4-Dichlorophenol	7.25	162	118805	33.63	ng	94
30) 1,2,4-Trichlorobenzene	7.31	180	233737	64.24	ng	98
31) Naphthalene	7.42	128	1691582	132.24	ng	99
32) Benzoic acid	7.19	122	3585927	1425.81	ng	# 25
33) 4-Chloroaniline	7.52	127	248747	47.98	ng	95
34) Hexachlorobutadiene	7.55	225	127606	68.39	ng	97
35) Caprolactam	7.92	113	104266	92.56	ng	# 17
36) 4-Chloro-3-methylphenol	8.01	107	174637	47.31	ng	# 21
37) 2-Methylnaphthalene	8.26	142	2767494	324.54	ng	98
39) 1,2,4,5-Tetrachlorobenzene	8.45	216	205977	50.68	ng	# 97
40) Hexachlorocyclopentadiene	8.42	237	10943	5.75	ng	99
42) 2,4,6-Trichlorophenol	8.59	196	142871	49.68	ng	96

Data Path : Z:\HPCHEM1\BNA F\DATA\BF041117\
 Data File : BF094365.D
 Acq On : 11 Apr 2017 22:09
 Operator : SJ/MA
 Sample : I2622-05MSD
 Misc :
 ALS Vial : 14 Sample Multiplier: 1

Instrument :
 BNA_F
 ClientSampled :

Quant Time: Apr 12 00:52:46 2017
 Quant Method : Z:\HPCHEM1\BNA F\METHODS\8270-BF032217.M
 Quant Title : ASP BNA STANDARDS FOR 5 POINT CALIBRATION
 QLast Update : Thu Apr 06 13:20:29 2017
 Response via : Initial Calibration

Internal Standards	R.T.	QIon	Response	Conc	Units	Dev(Min)
43) 2,4,5-Trichlorophenol	8.66	196	120977	38.88	ng	# 69
45) 1,1'-Biphenyl	8.80	154	696463	58.11	ng	98
46) 2-Chloronaphthalene	8.59	162	27726	2.96	ng	94
47) 2-Nitroaniline	8.96	65	154665	55.58	ng	# 70
48) Acenaphthylene	9.33	152	667249	42.80	ng	# 92
49) Dimethylphthalate	9.18	163	663550	62.83	ng	99
50) 2,6-Dinitrotoluene	9.26	165	107767	44.51	ng	# 78
51) Acenaphthene	9.54	154	467209	51.35	ng	98
52) 3-Nitroaniline	9.45	138	75346	26.50	ng	# 96
53) 2,4-Dinitrophenol	9.61	184	8340	10.72	ng	# 71
54) Dibenzofuran	9.76	168	647155	52.26	ng	# 90
55) 4-Nitrophenol	9.73	139	159583	71.67	ng	# 50
56) 2,4-Dinitrotoluene	9.76	165	160975	52.93	ng	# 84
57) Fluorene	10.17	166	586562	57.11	ng	# 94
58) 2,3,4,6-Tetrachlorophenol	9.93	232	87478	40.97	ng	# 79
59) Diethylphthalate	10.05	149	482977	46.27	ng	98
60) 4-Chlorophenyl-phenylether	10.18	204	180486	41.25	ng	99
61) 4-Nitroaniline	10.20	138	129965	47.64	ng	89
62) Azobenzene	10.37	77	400982	40.61	ng	# 77
64) 4,6-Dinitro-2-methylphenol	10.26	198	16542	9.76	ng	# 1
65) n-Nitrosodiphenylamine	10.33	169	829437	86.65	ng	# 84
66) 4-Bromophenyl-phenylether	10.77	248	116989	42.98	ng	92
67) Hexachlorobenzene	10.86	284	110721	40.18	ng	# 87
68) Atrazine	11.00	200	105559	36.82	ng	95
69) Pentachlorophenol	11.11	266	109921	64.09	ng	99
70) Phenanthrene	11.35	178	1092576	70.96	ng	98
71) Anthracene	11.42	178	758793	47.86	ng	97
72) Carbazole	11.62	167	624418	38.41	ng	99
73) Di-n-butylphthalate	12.06	149	664987	39.33	ng	100
74) Fluoranthene	12.82	202	710081	45.04	ng	99
77) Pyrene	13.09	202	693505	39.89	ng	99
79) Butylbenzylphthalate	13.91	149	299913	40.48	ng	# 79
80) Benzo(a)anthracene	14.57	228	583905	41.79	ng	99
81) 3,3'-Dichlorobenzidine	14.55	252	44493	8.91	ng	100
82) Chrysene	14.62	228	515607	39.77	ng	98
83) Bis(2-ethylhexyl)phthalate	14.64	149	429128	42.46	ng	# 95
84) Di-n-octyl phthalate	15.37	149	739080	43.77	ng	99
85) Indeno(1,2,3-cd)pyrene	17.52	276	446127	39.73	ng	98
87) Benzo(b)fluoranthene	15.80	252	503794	41.31	ng	98
88) Benzo(k)fluoranthene	15.83	252	470065	39.39	ng	96
89) Benzo(a)pyrene	16.14	252	456044	40.60	ng	99
90) Dibenzo(a,h)anthracene	17.54	278	369841	38.88	ng	97
91) Benzo(g,h,i)perylene	17.91	276	364409	38.01	ng	97

(#) = qualifier out of range (m) = manual integration (+) = signals summed

Data Path : Z:\HPCHEM1\BNA F\DATA\BF041117\
Data File : BF094365.D
Acq On : 11 Apr 2017 22:09
Operator : SJ/MA
Sample : I2622-05MSD
Misc :
ALS Vial : 14 Sample Multiplier: 1

Instrument :
BNA_F
ClientSampled :

Quant Time: Apr 12 00:52:46 2017
Quant Method : Z:\HPCHEM1\BNA F\METHODS\8270-BF032217.M
Quant Title : ASP BNA STANDARDS FOR 5 POINT CALIBRATION
QLast Update : Thu Apr 06 13:20:29 2017
Response via : Initial Calibration

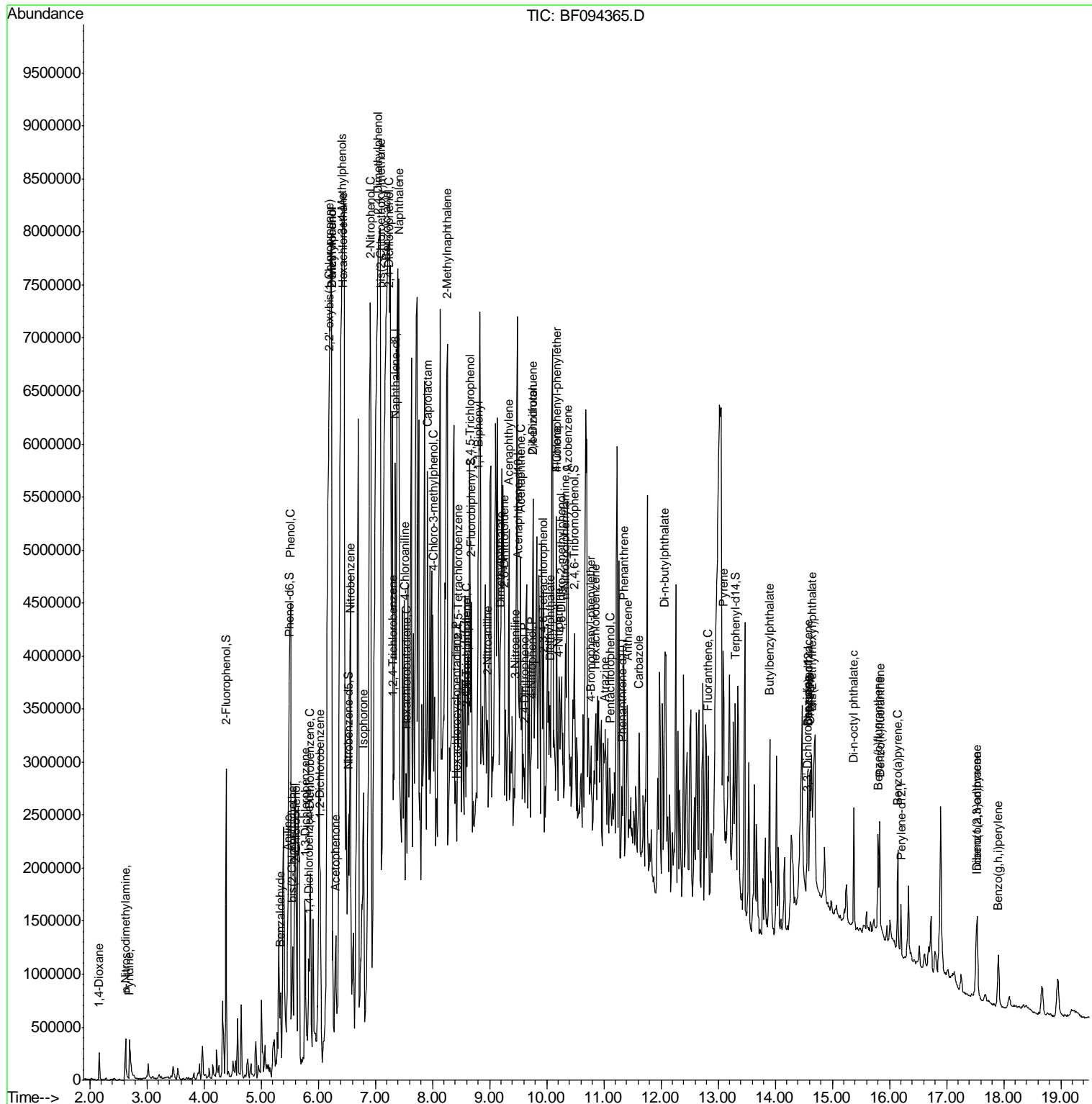

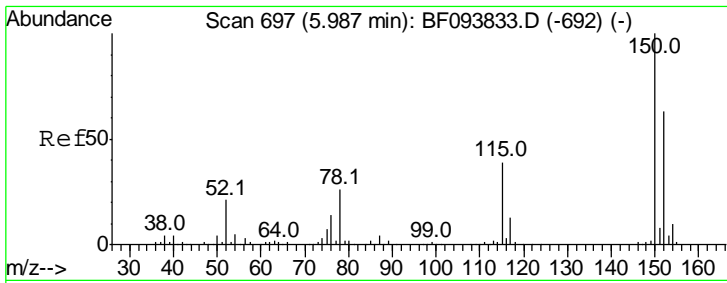

#1
 1,4-Dichlorobenzene-d4
 Concen: 20.00 ng
 RT: 5.83 min Scan# 671
 Delta R.T. -0.02 min
 Lab File: BF094365.D
 Acq: 11 Apr 2017 22:09

Instrument :
 BNA_F
 ClientSampled :

Tgt Ion	Resp	Lower	Upper
152	100		
150	152.7	126.2	189.2
115	63.0	52.2	78.2

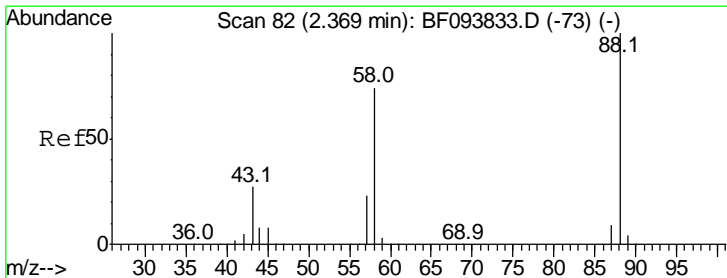
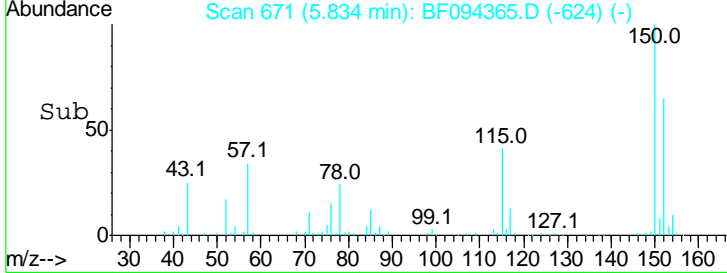
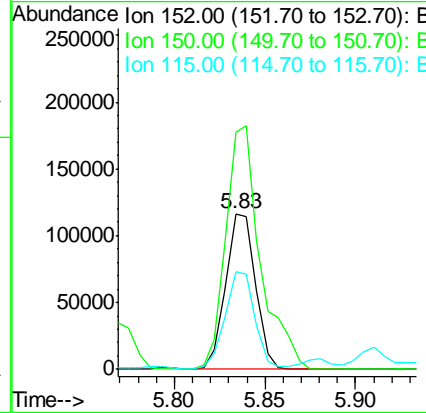
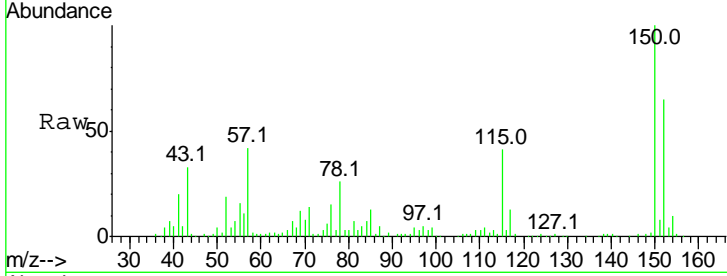

#2
 1,4-Dioxane
 Concen: 30.66 ng
 RT: 2.16 min Scan# 47
 Delta R.T. -0.04 min
 Lab File: BF094365.D
 Acq: 11 Apr 2017 22:09

Tgt Ion	Resp	Lower	Upper
88	100		
58	72.1	61.4	92.0
43	28.1	23.4	35.0

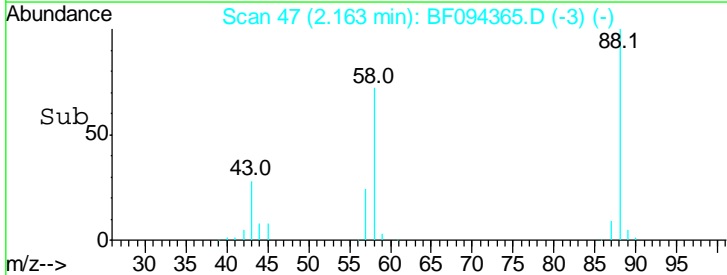
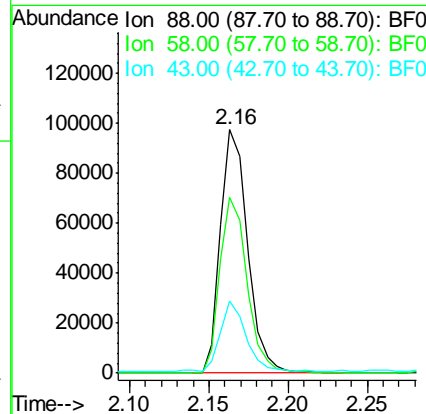
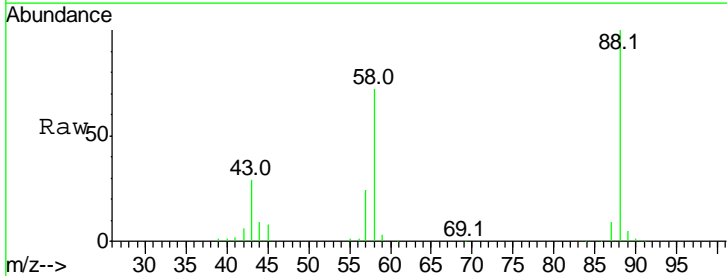

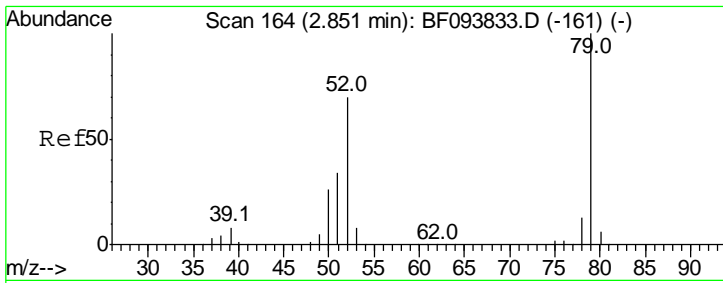

#3
 Pyridine
 Concen: 22.03 ng
 RT: 2.70 min Scan# 138
 Delta R.T. -0.00 min
 Lab File: BF094365.D
 Acq: 11 Apr 2017 22:09

Instrument :
 BNA_F
 ClientSampled :

Tgt Ion	Resp	Lower	Upper
79	100		
52	67.9	54.8	82.2
51	32.5	27.0	40.4

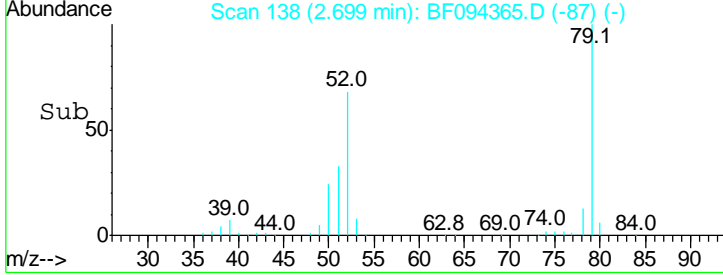
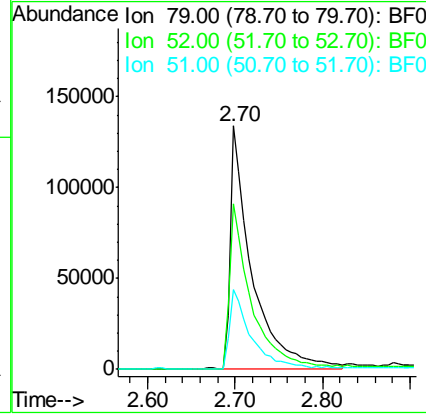
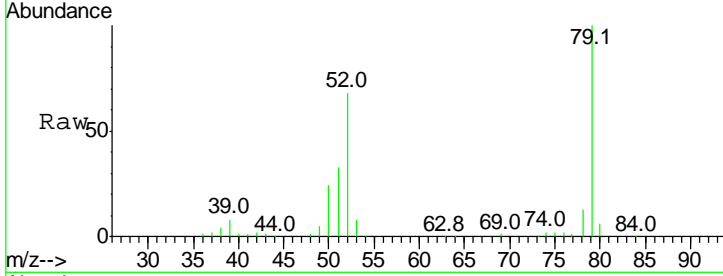

#4
 n-Nitrosodimethylamine
 Concen: 34.59 ng
 RT: 2.63 min Scan# 126
 Delta R.T. -0.04 min
 Lab File: BF094365.D
 Acq: 11 Apr 2017 22:09

Tgt Ion	Resp	Lower	Upper
42	100		
74	142.4	103.9	155.9
44	7.5	5.7	8.5

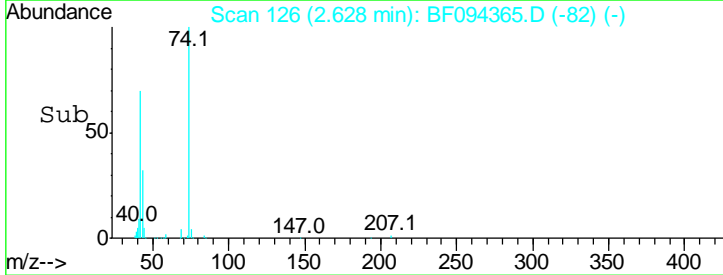
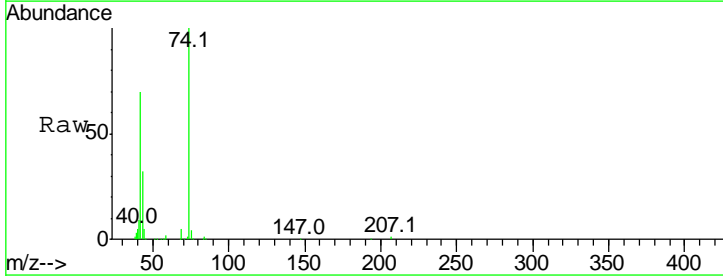
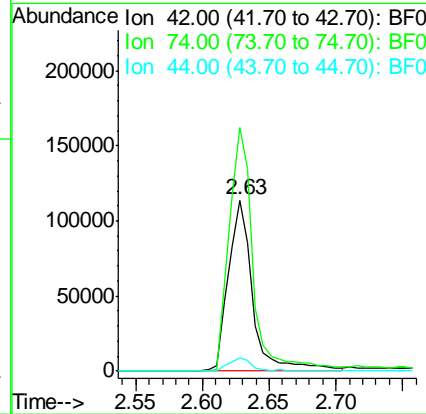
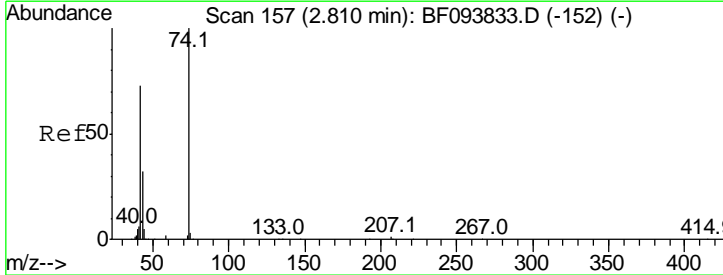

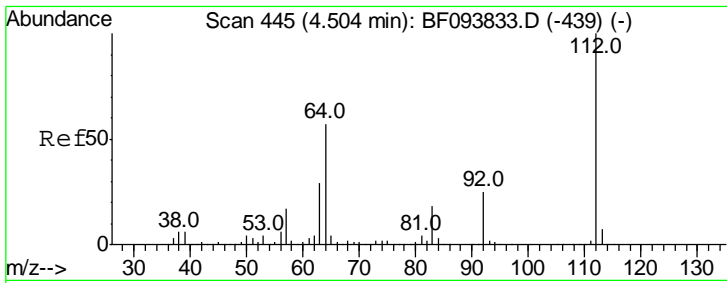

#5
 2-Fluorophenol
 Concen: 120.12 ng
 RT: 4.39 min Scan# 426
 Delta R.T. 0.01 min
 Lab File: BF094365.D
 Acq: 11 Apr 2017 22:09

Instrument :
 BNA_F
 ClientSampled :

Tgt Ion	Resp	Lower	Upper
112	100		
64	55.7	46.0	69.0
63	27.3	23.4	35.0

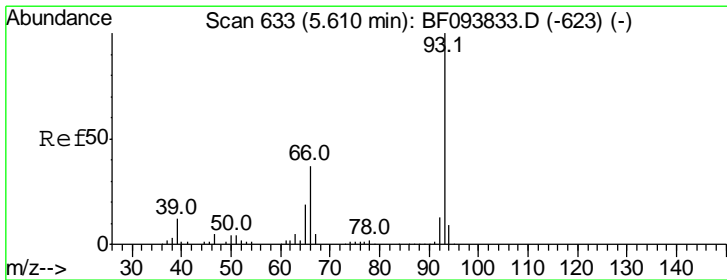
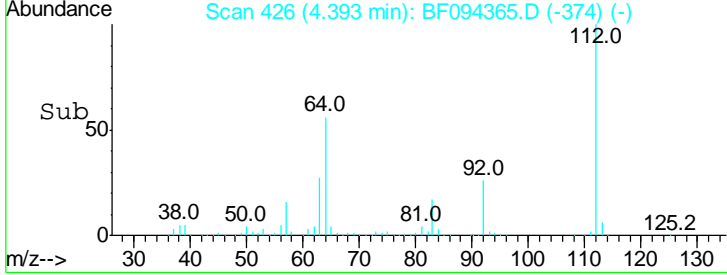
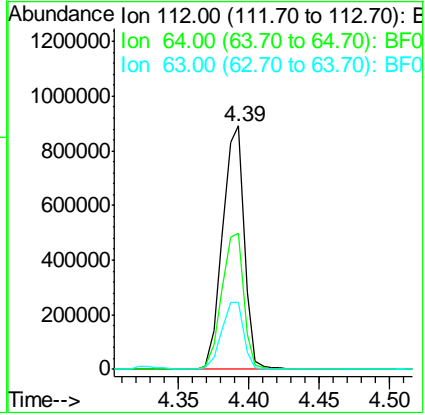
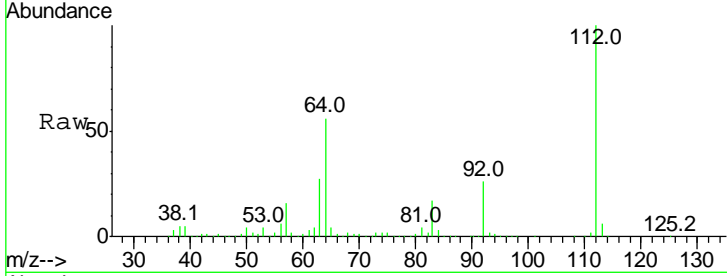

#6
 Aniline
 Concen: 6.00 ng
 RT: 5.46 min Scan# 608
 Delta R.T. -0.02 min
 Lab File: BF094365.D
 Acq: 11 Apr 2017 22:09

Tgt Ion	Resp	Lower	Upper
93	100		
66	106.5	32.9	49.3#
65	51.1	16.0	24.0#

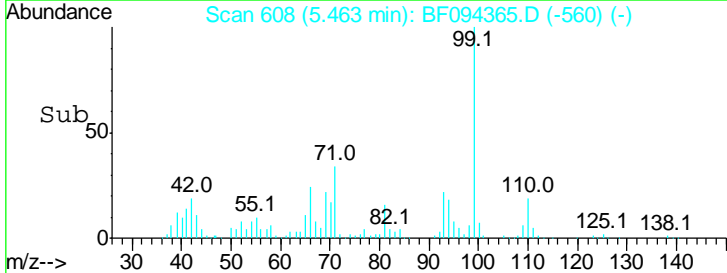
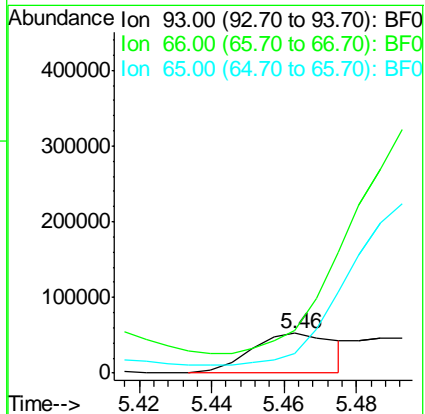
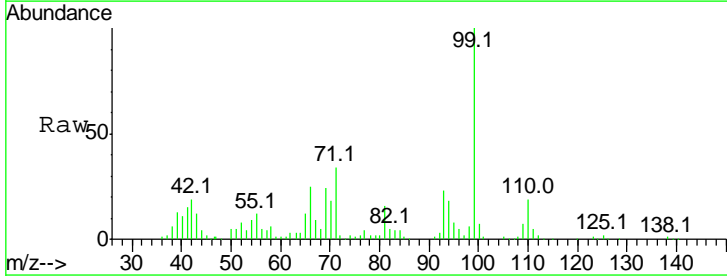

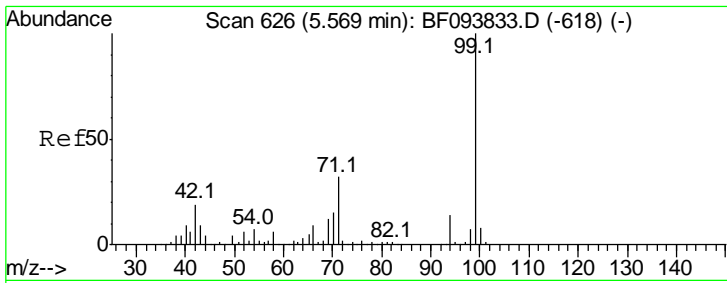

#7
 Phenol-d6
 Concen: 112.73 ng
 RT: 5.49 min Scan# 612
 Delta R.T. 0.02 min
 Lab File: BF094365.D
 Acq: 11 Apr 2017 22:09

Instrument :
 BNA_F
ClientSampled :

Tgt Ion: 99 Resp: 1103687

Ion	Ratio	Lower	Upper
99	100		
42	18.8	13.5	20.3
71	34.2	24.5	36.7

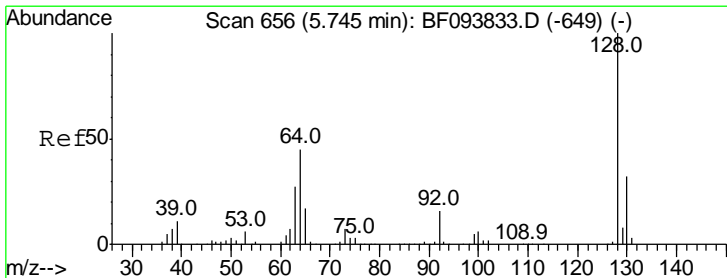
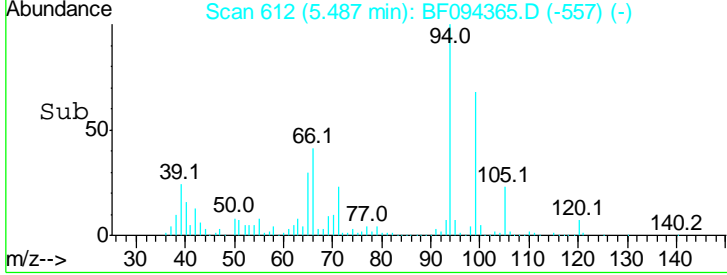
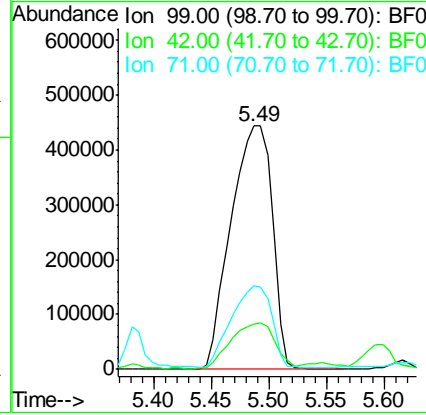
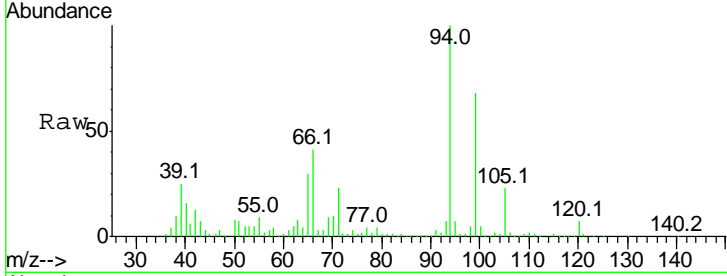

#8
 2-Chlorophenol
 Concen: 40.33 ng
 RT: 5.62 min Scan# 634
 Delta R.T. -0.01 min
 Lab File: BF094365.D
 Acq: 11 Apr 2017 22:09

Tgt Ion: 128 Resp: 350826

Ion	Ratio	Lower	Upper
128	100		
130	32.9	12.9	52.9
64	44.4	28.4	68.4

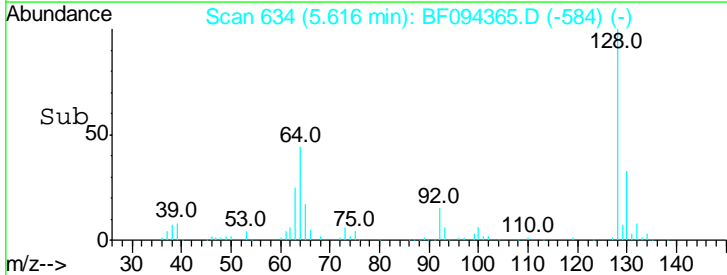
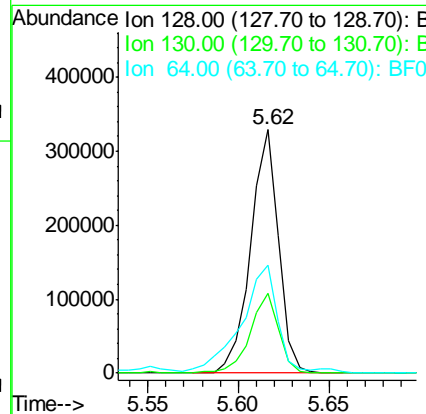
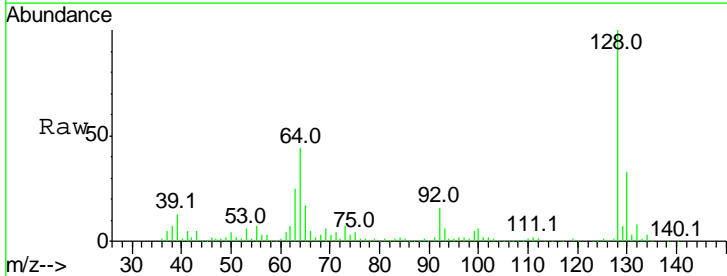

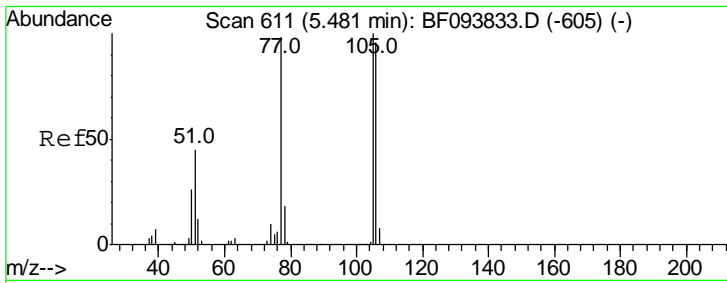

#9
Benzaldehyde
Concen: 12.73 ng
RT: 5.33 min Scan# 586
Delta R.T. -0.02 min
Lab File: BF094365.D
Acq: 11 Apr 2017 22:09

Instrument :
BNA_F
ClientSampled :

Tgt Ion	Resp	Lower	Upper
77	100		
105	327.3	83.8	123.8#
106	91.7	79.1	119.1

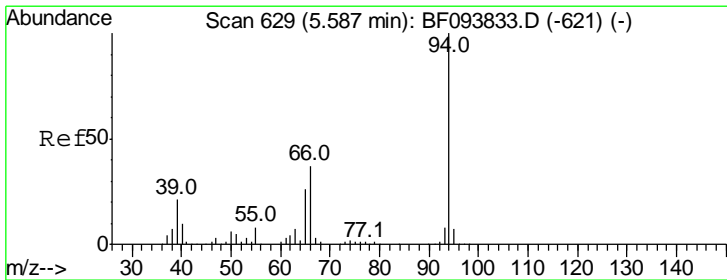
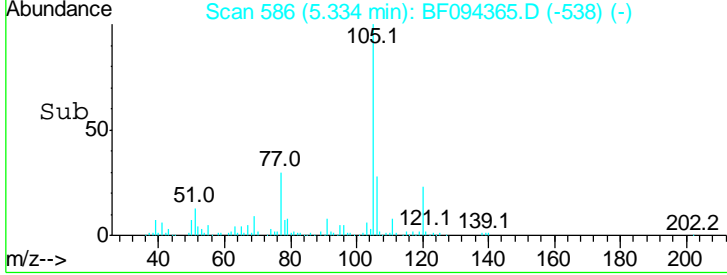
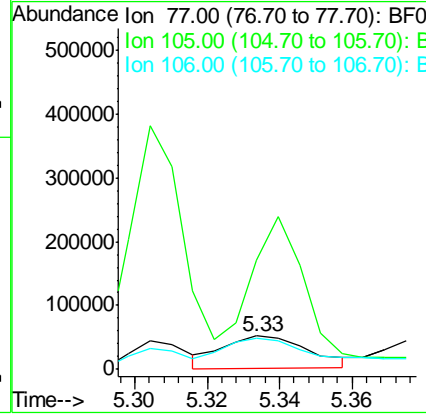
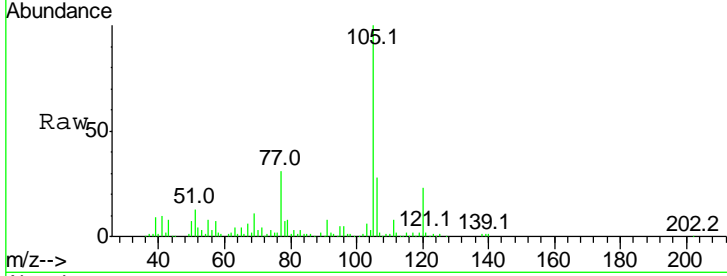

#10
Phenol
Concen: 255.80 ng
RT: 5.52 min Scan# 617
Delta R.T. 0.04 min
Lab File: BF094365.D
Acq: 11 Apr 2017 22:09

Tgt Ion	Resp	Lower	Upper
94	100		
65	27.5	9.9	49.9
66	36.9	23.1	63.1

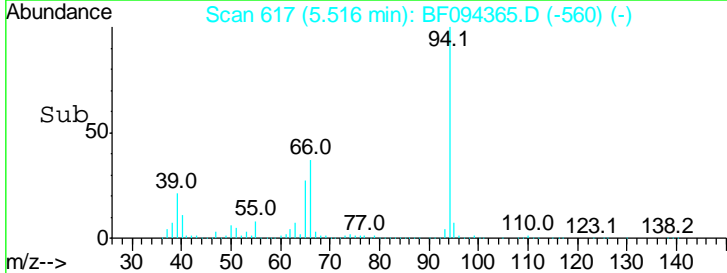
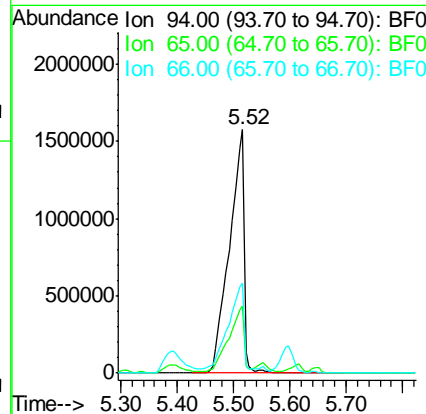
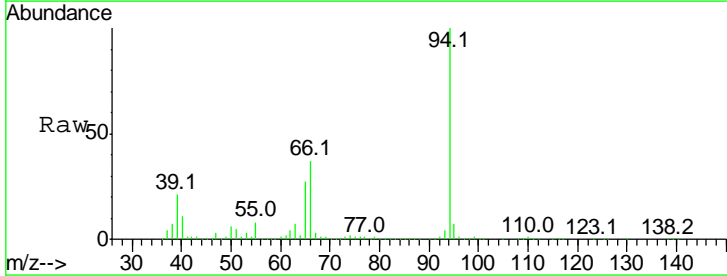

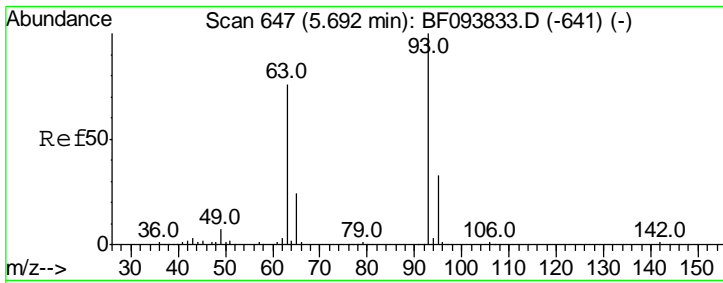

#11
 bis(2-Chloroethyl)ether
 Concen: 47.97 ng
 RT: 5.55 min Scan# 623
 Delta R.T. -0.01 min
 Lab File: BF094365.D
 Acq: 11 Apr 2017 22:09

Instrument :
 BNA_F
 ClientSampled :

Tgt Ion	Resp	Lower	Upper
93	417675		
93	100		
63	53.1	59.2	99.2#
95	23.6	12.8	52.8

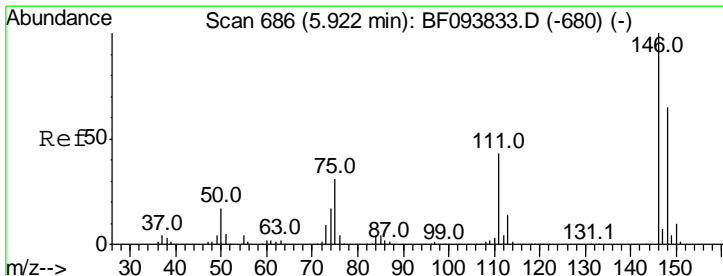
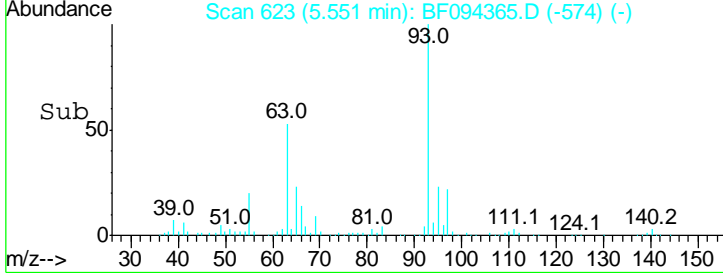
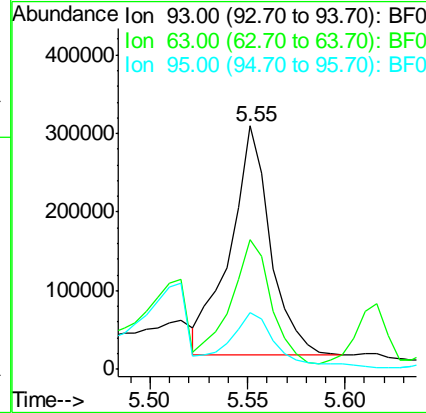
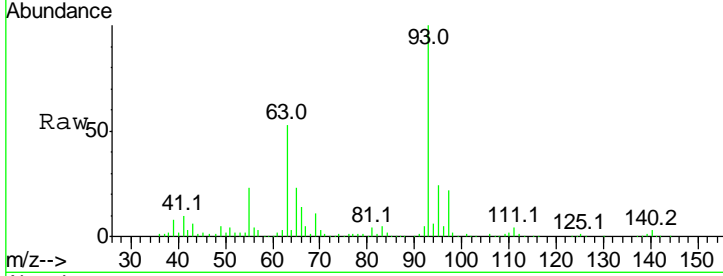

#12
 1,3-Dichlorobenzene
 Concen: 38.95 ng
 RT: 5.77 min Scan# 660
 Delta R.T. -0.02 min
 Lab File: BF094365.D
 Acq: 11 Apr 2017 22:09

Tgt Ion	Resp	Lower	Upper
146	380036		
146	100		
148	62.0	51.8	77.6
75	28.0	23.1	34.7

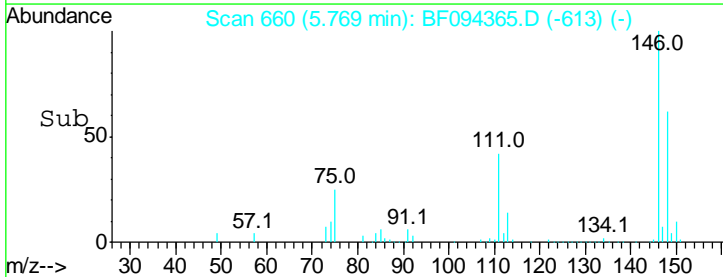
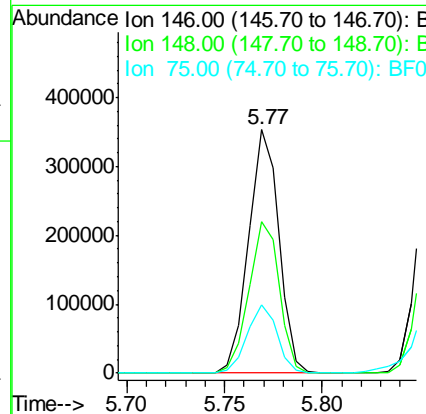
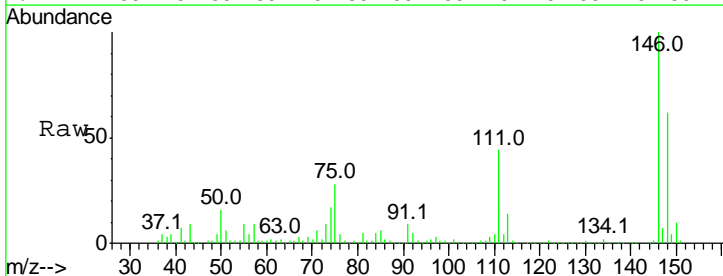

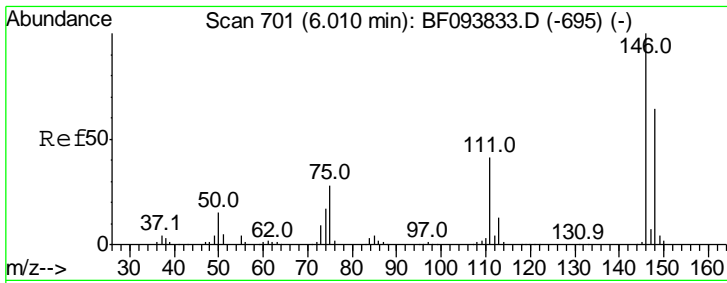

#13
 1,4-Dichlorobenzene
 Concen: 37.49 ng
 RT: 5.86 min Scan# 675
 Delta R.T. -0.02 min
 Lab File: BF094365.D
 Acq: 11 Apr 2017 22:09

Instrument :
 BNA_F
 ClientSampled :

Tgt Ion	Resp	Lower	Upper
146	100		
148	64.5	52.2	78.2
111	42.8	30.3	45.5

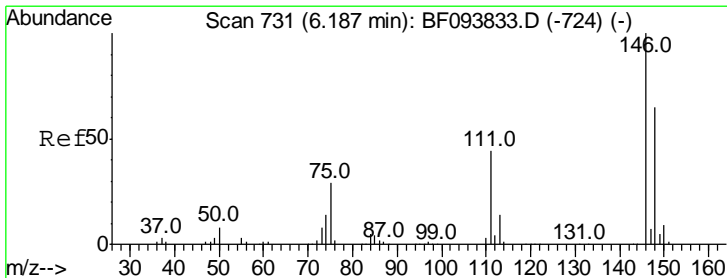
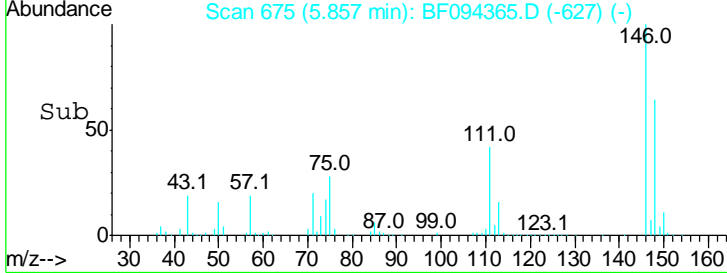
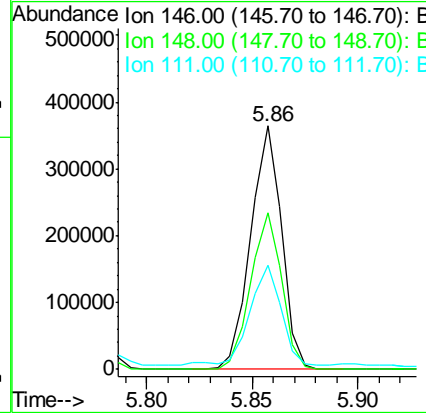
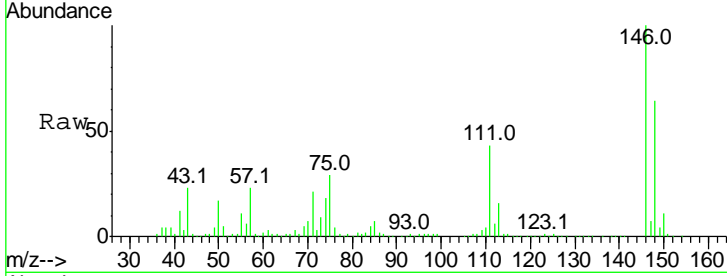

#14
 1,2-Dichlorobenzene
 Concen: 38.05 ng
 RT: 6.03 min Scan# 705
 Delta R.T. -0.02 min
 Lab File: BF094365.D
 Acq: 11 Apr 2017 22:09

Tgt Ion	Resp	Lower	Upper
146	100		
148	62.8	50.4	75.6
111	44.8	38.2	57.4

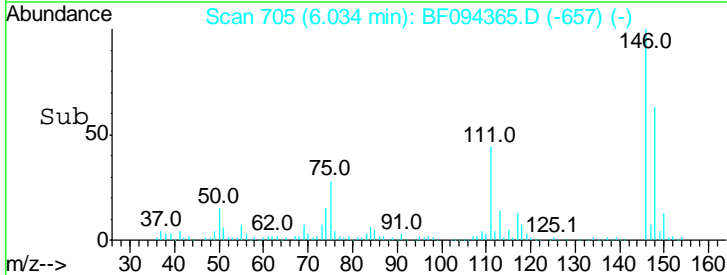
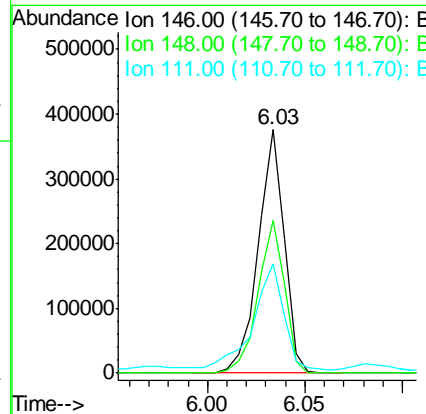
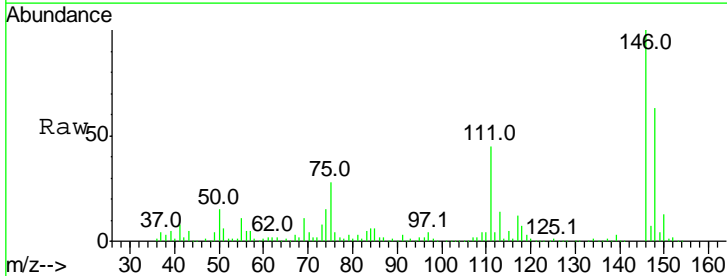

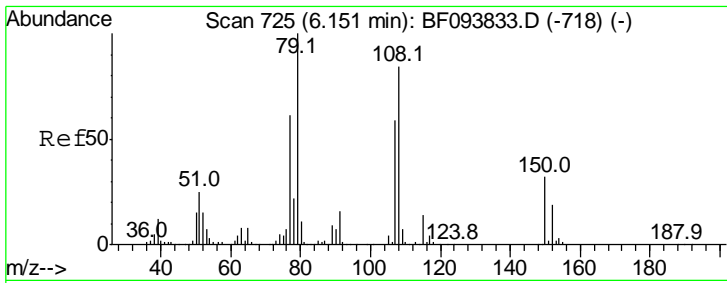

#15
 Benzyl Alcohol
 Concen: 391.82 ng
 RT: 6.23 min Scan# 739
 Delta R.T. 0.21 min
 Lab File: BF094365.D
 Acq: 11 Apr 2017 22:09

Instrument :
 BNA_F
 ClientSampleId :

Tgt Ion	Resp	Lower	Upper
79	100		
108	235.3	63.4	95.0#
77	96.1	49.2	73.8#

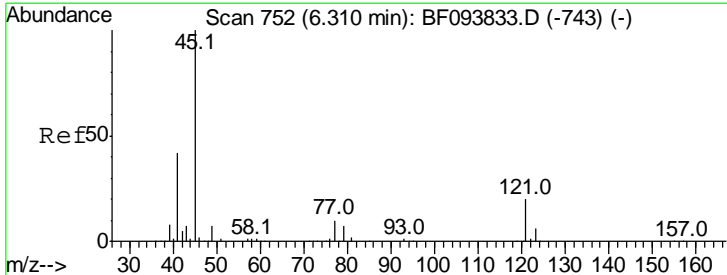
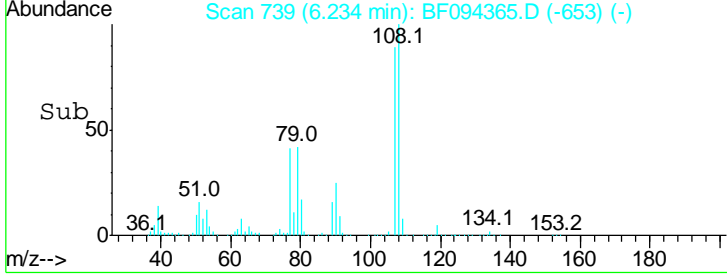
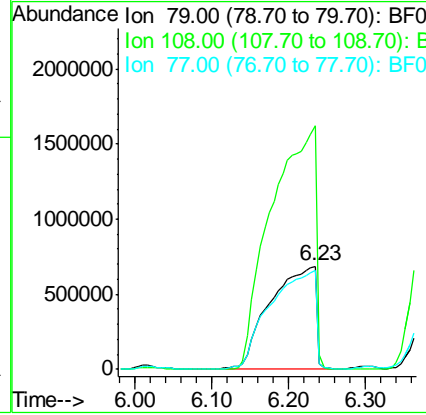
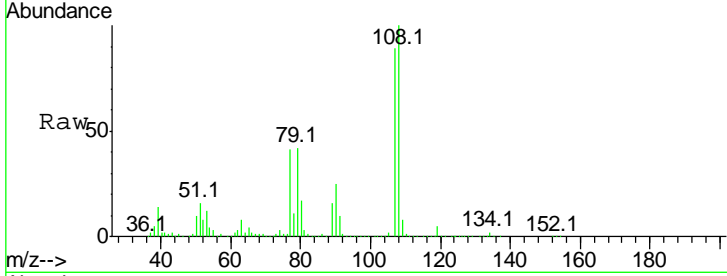

#16
 2,2'-oxybis(1-Chloropropane)
 Concen: 18.33 ng
 RT: 6.19 min Scan# 731
 Delta R.T. -0.00 min
 Lab File: BF094365.D
 Acq: 11 Apr 2017 22:09

Tgt Ion	Resp	Lower	Upper
45	100		
77	607.5	0.0	33.2#
79	643.7	0.0	30.0#

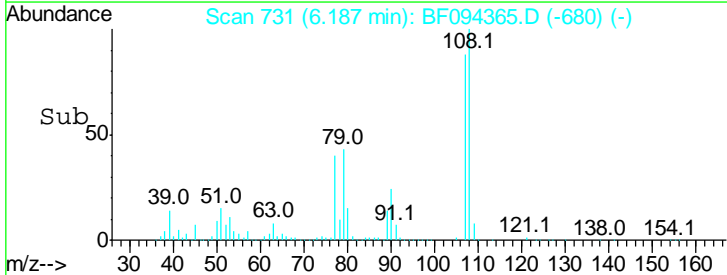
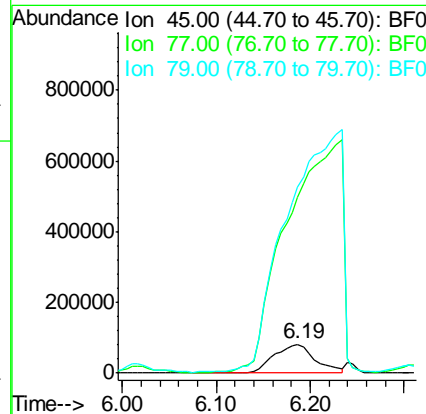
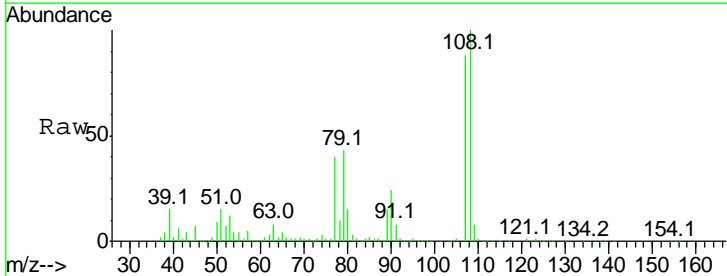

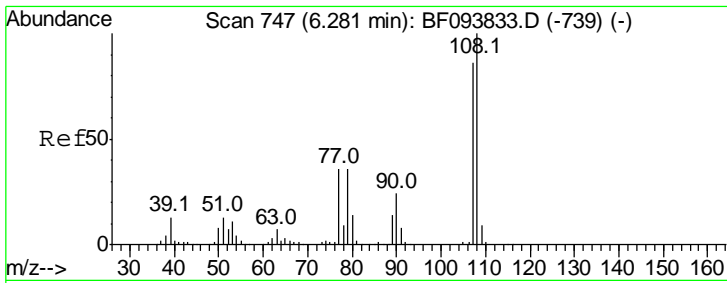

#17
 2-Methylphenol
 Concen: 774.68 ng
 RT: 6.23 min Scan# 739
 Delta R.T. 0.06 min
 Lab File: BF094365.D
 Acq: 11 Apr 2017 22:09

Instrument :
 BNA_F
 ClientSampled :

Tgt Ion:107 Resp: 5771446

Ion	Ratio	Lower	Upper
107	100		
108	112.1	93.4	140.0
77	45.8	35.8	53.6
79	47.6	34.8	52.2

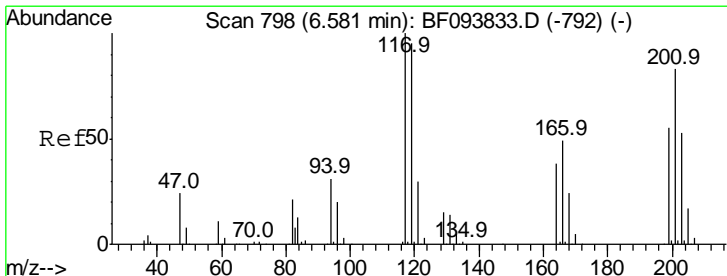
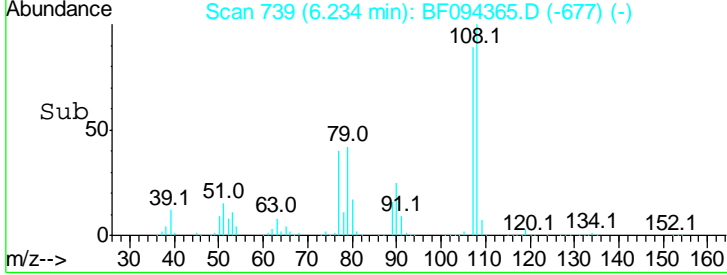
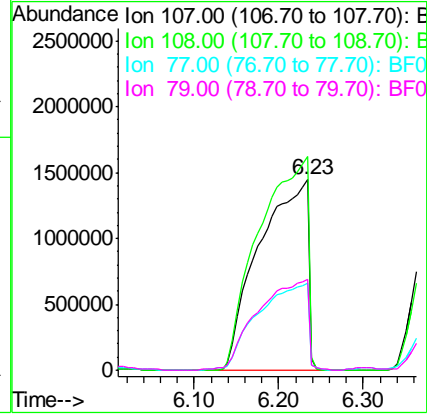
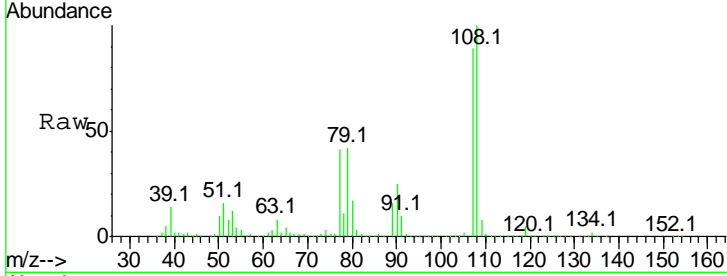

#18
 Hexachloroethane
 Concen: 19.26 ng
 RT: 6.43 min Scan# 772
 Delta R.T. -0.02 min
 Lab File: BF094365.D
 Acq: 11 Apr 2017 22:09

Tgt Ion:117 Resp: 66898

Ion	Ratio	Lower	Upper
117	100		
119	241.2	77.4	116.0#
201	81.1	94.6	141.8#

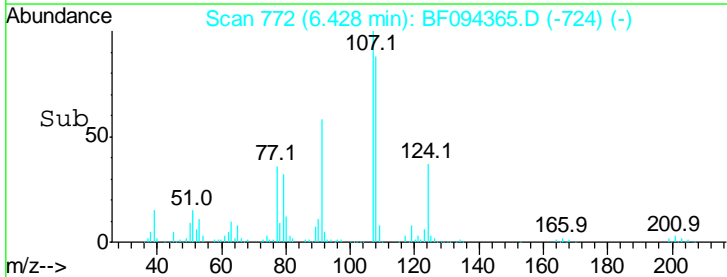
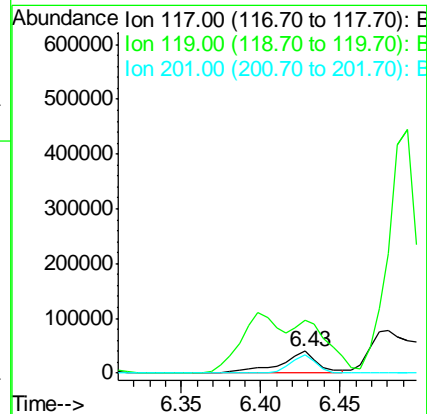
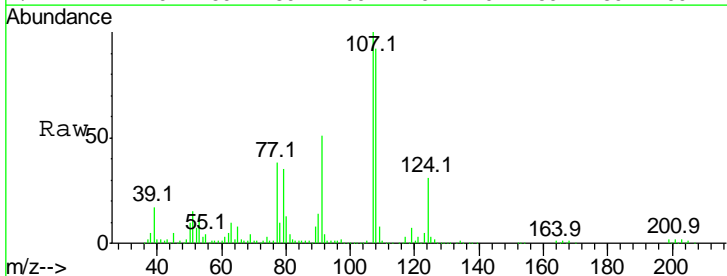

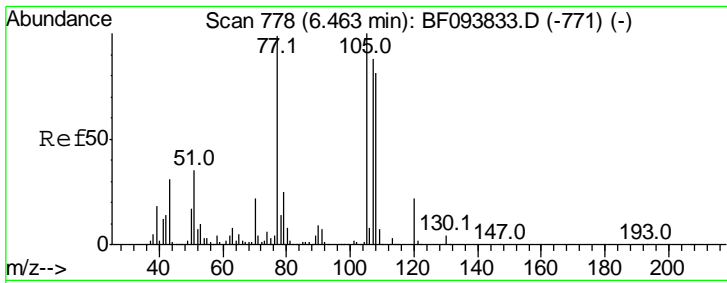

#20
 3+4-Methylphenols
 Concen: 713.06 ng
 RT: 6.40 min Scan# 768
 Delta R.T. 0.05 min
 Lab File: BF094365.D
 Acq: 11 Apr 2017 22:09

Instrument :
 BNA_F
 ClientSampleId :

Tot Ion:107 Resp: 6433984

Ion	Ratio	Lower	Upper
107	100		
108	91.4	71.0	111.0
77	34.5	90.5	130.5#
79	31.8	8.4	48.4

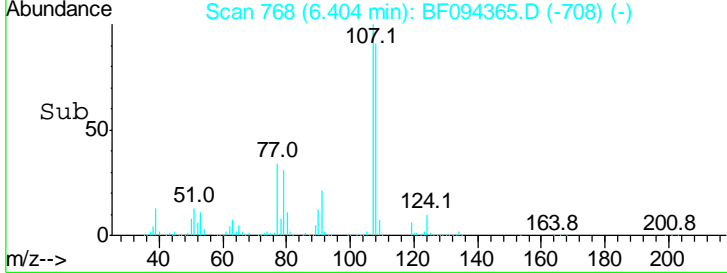
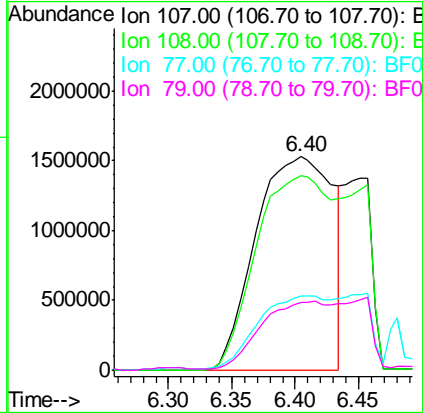
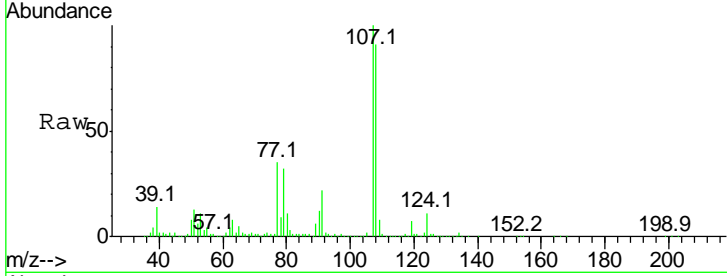

#21
 Naphthalene-d8
 Concen: 20.00 ng
 RT: 7.35 min Scan# 928
 Delta R.T. -0.02 min
 Lab File: BF094365.D
 Acq: 11 Apr 2017 22:09

Tgt Ion:136 Resp: 266043

Ion	Ratio	Lower	Upper
136	100		
137	41.1	8.5	12.7#
54	7.4	4.9	7.3#
68	13.4	4.1	6.1#

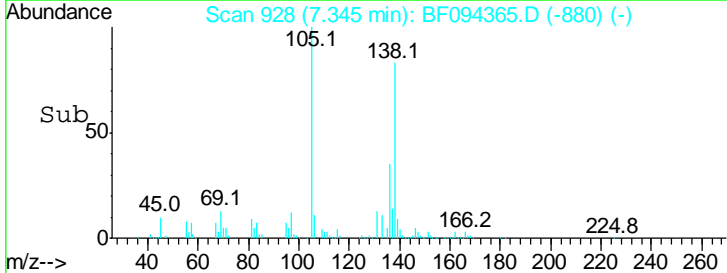
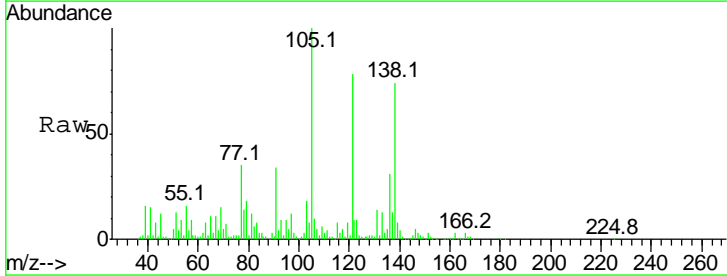
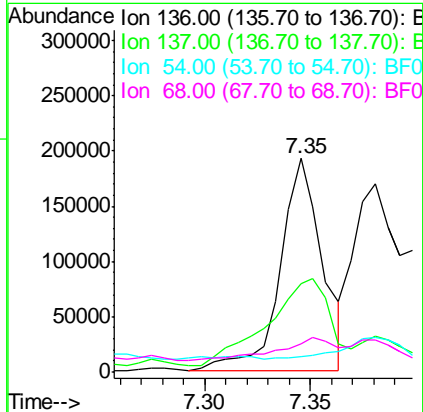
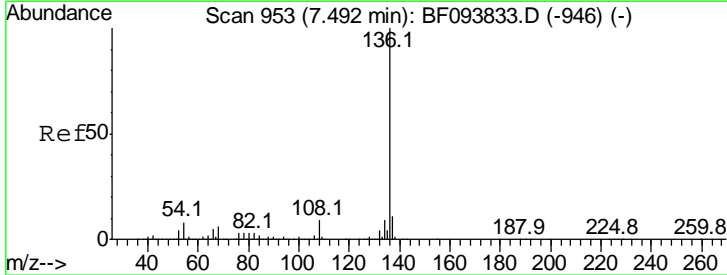

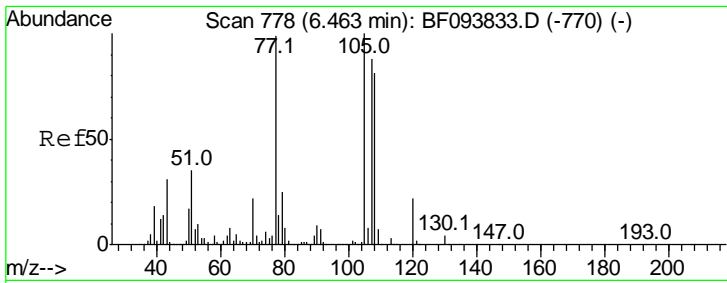

#22
 Acetophenone
 Concen: 43.30 ng
 RT: 6.31 min Scan# 752
 Delta R.T. -0.02 min
 Lab File: BF094365.D
 Acq: 11 Apr 2017 22:09

Instrument :
 BNA_F
 ClientSampled :

Tgt Ion	Resp	Lower	Upper
105	100		
71	56.3	2.8	4.2#
51	4.6	30.7	46.1#
120	0.7	17.4	26.0#

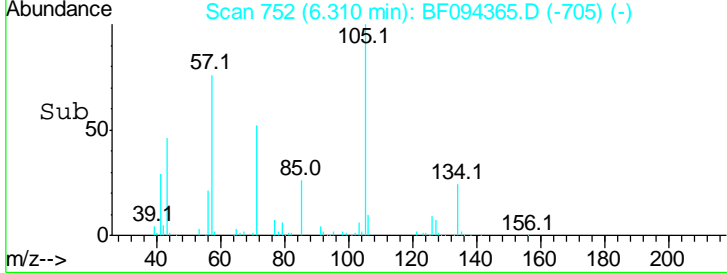
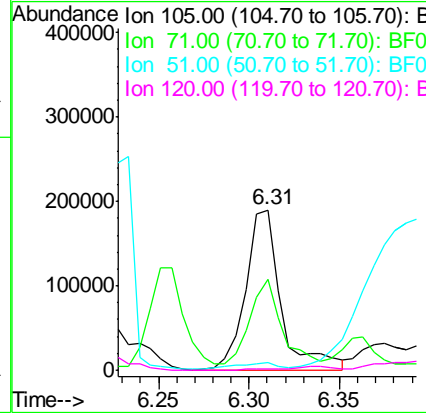
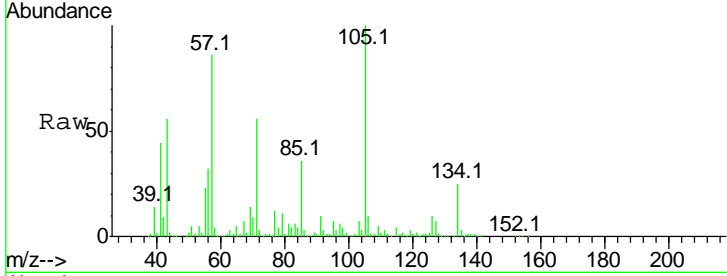

#23
 Nitrobenzene-d5
 Concen: 151.31 ng
 RT: 6.53 min Scan# 790
 Delta R.T. 0.02 min
 Lab File: BF094365.D
 Acq: 11 Apr 2017 22:09

Tgt Ion	Resp	Lower	Upper
82	100		
128	45.7	34.0	51.0
54	49.0	42.2	63.2

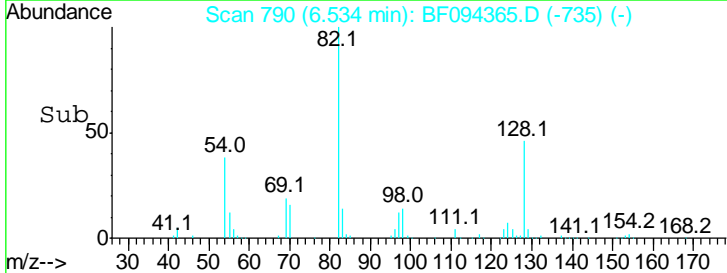
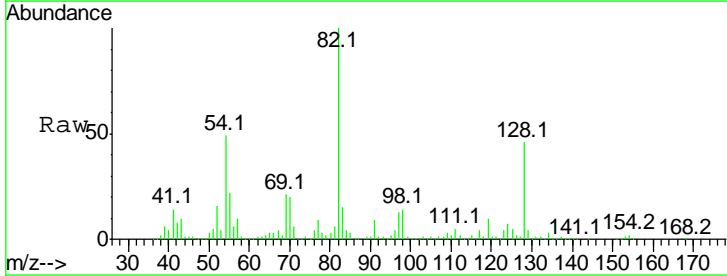
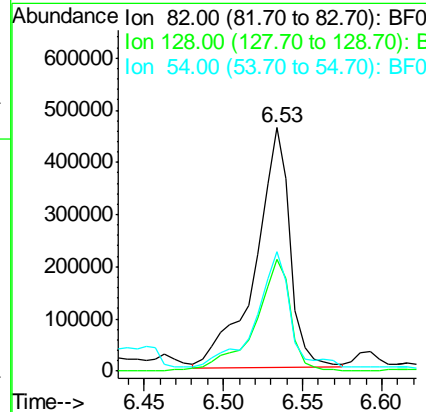
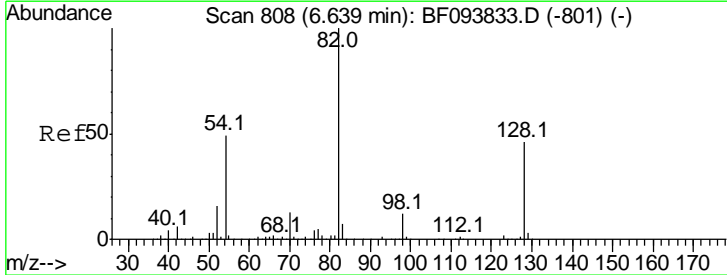

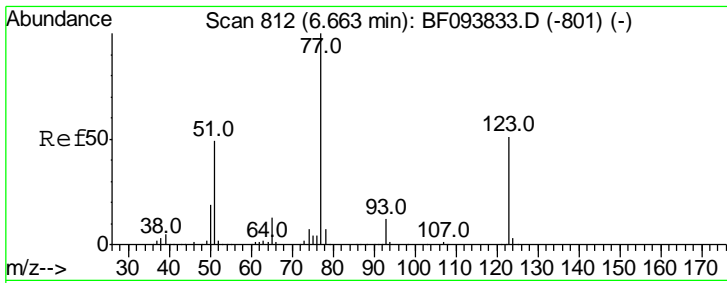

#24
 Nitrobenzene
 Concen: 65.91 ng
 RT: 6.55 min Scan# 793
 Delta R.T. 0.02 min
 Lab File: BF094365.D
 Acq: 11 Apr 2017 22:09

Instrument :
 BNA_F
 ClientSampled :

Tgt Ion	Resp	Lower	Upper
77	100		
123	50.0	35.8	53.8
65	14.8	10.6	15.8

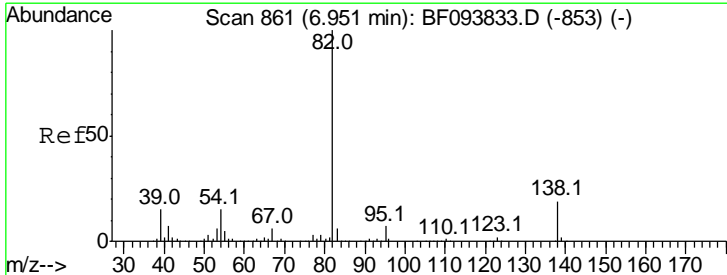
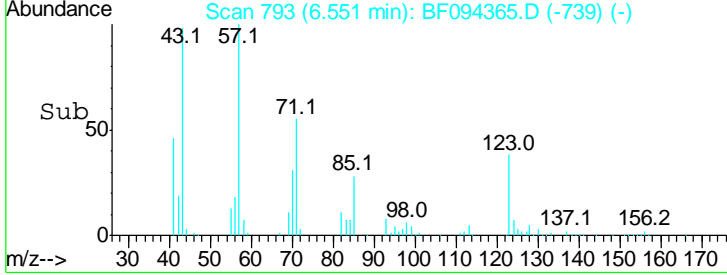
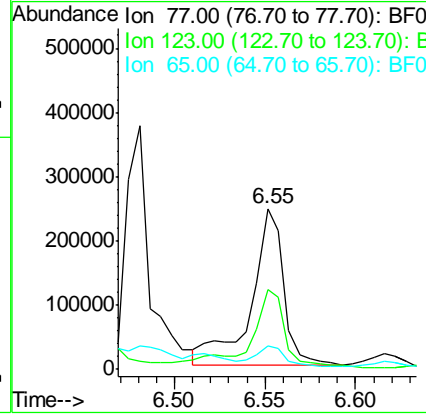
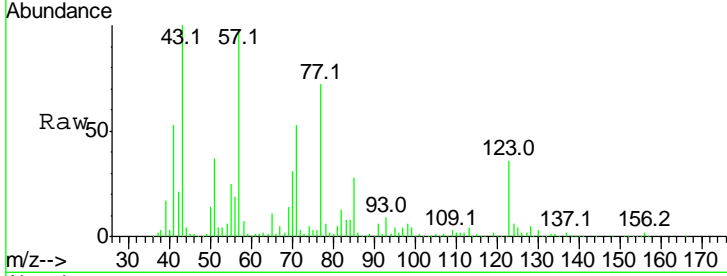

#25
 Isophorone
 Concen: 7.38 ng
 RT: 6.79 min Scan# 833
 Delta R.T. -0.04 min
 Lab File: BF094365.D
 Acq: 11 Apr 2017 22:09

Tgt Ion	Resp	Lower	Upper
82	100		
95	170.1	5.3	7.9#
138	10.6	13.1	19.7#

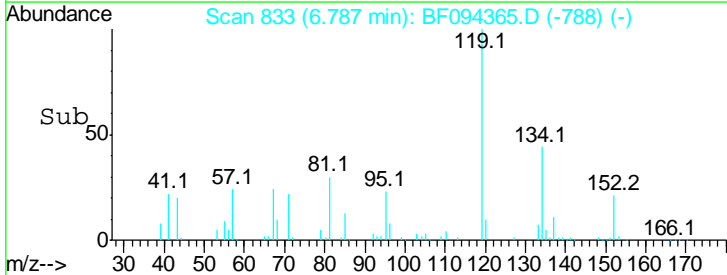
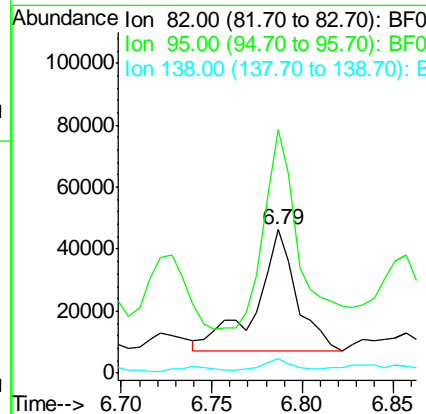
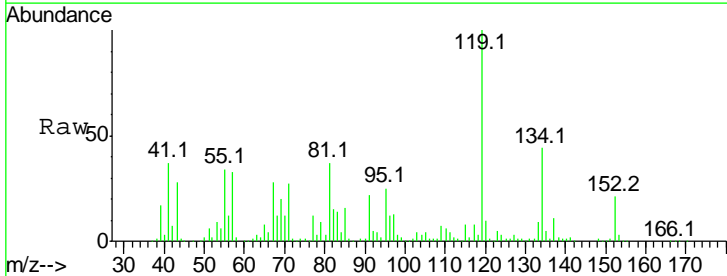

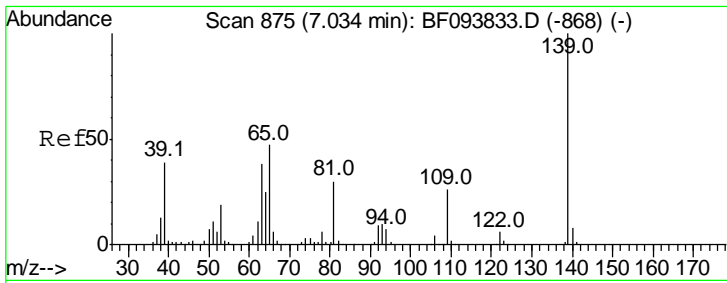

#26
 2-Nitrophenol
 Concen: 43.56 ng
 RT: 6.92 min Scan# 856
 Delta R.T. 0.02 min
 Lab File: BF094365.D
 Acq: 11 Apr 2017 22:09

Instrument :
 BNA_F
 ClientSampleId :

Tgt Ion	Resp	Lower	Upper
139	95511		
109	75.6	21.0	31.6#
65	161.0	33.0	49.6#

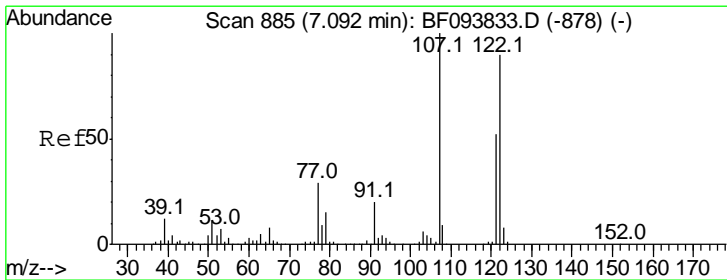
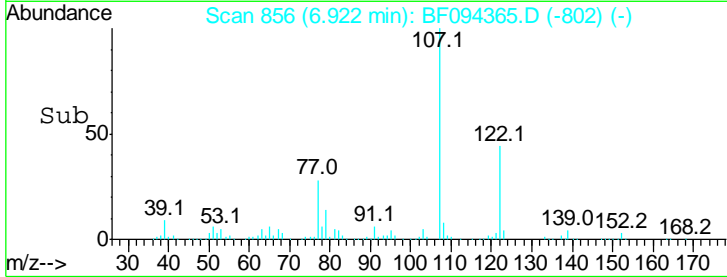
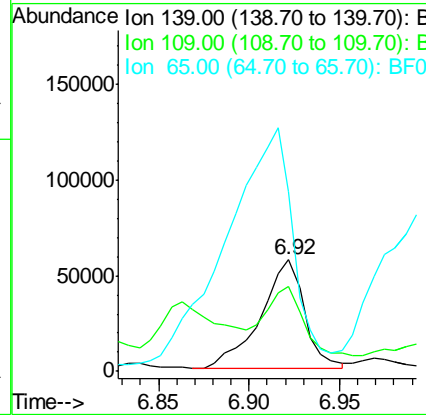
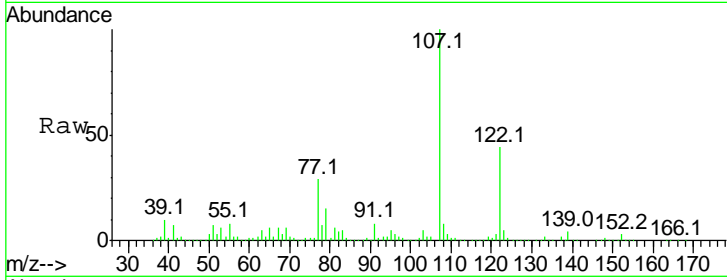

#27
 2,4-Dimethylphenol
 Concen: 1237.16 ng
 RT: 7.04 min Scan# 876
 Delta R.T. 0.06 min
 Lab File: BF094365.D
 Acq: 11 Apr 2017 22:09

Tgt Ion	Resp	Lower	Upper
122	4674041		
107	115.5	89.2	133.8
121	56.5	45.2	67.8

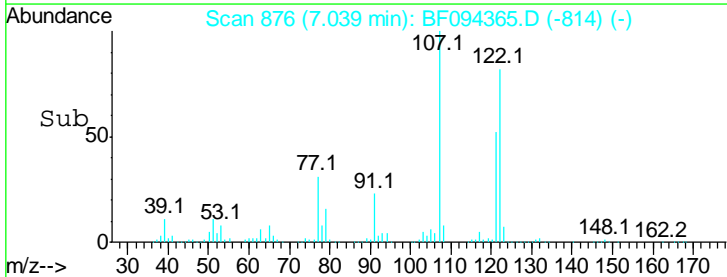
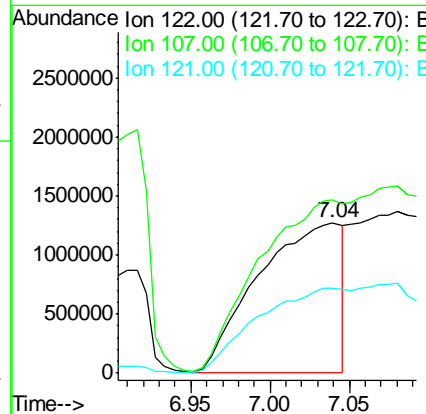
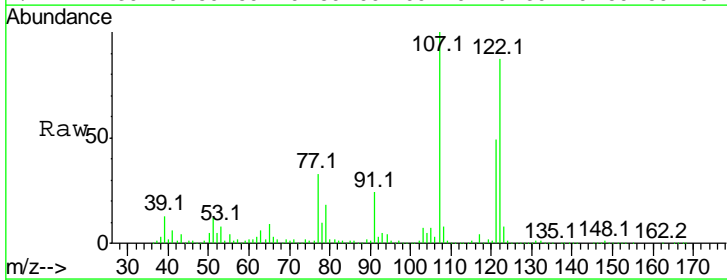

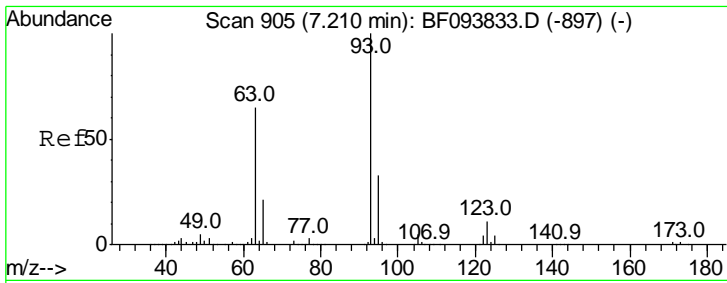

#28
 bis(2-Chloroethoxy)methane
 Concen: 80.93 ng
 RT: 7.09 min Scan# 885
 Delta R.T. 0.01 min
 Lab File: BF094365.D
 Acq: 11 Apr 2017 22:09

Instrument :
 BNA_F
 ClientSampleId :

Tgt Ion	Resp	Lower	Upper
93	100		
95	26.7	26.5	39.7
123	132.2	9.0	13.4

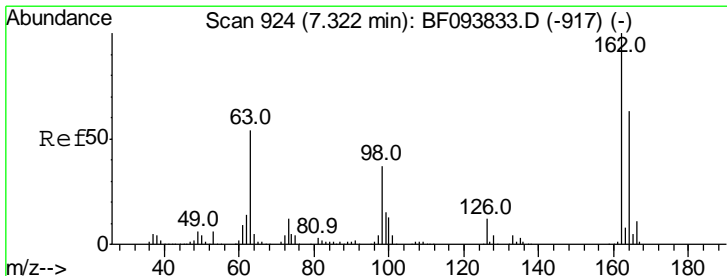
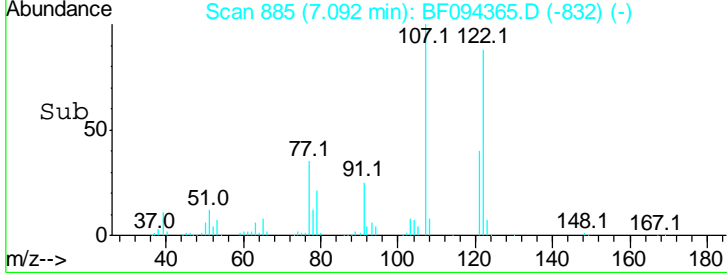
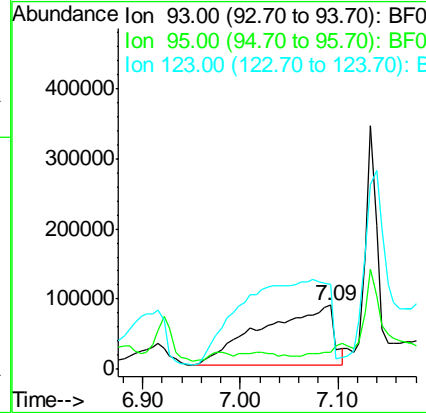
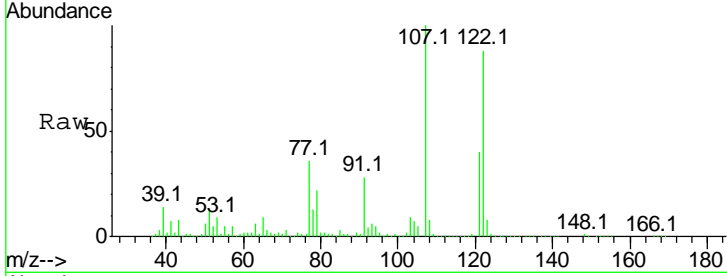

#29
 2,4-Dichlorophenol
 Concen: 33.63 ng
 RT: 7.25 min Scan# 912
 Delta R.T. 0.05 min
 Lab File: BF094365.D
 Acq: 11 Apr 2017 22:09

Tgt Ion	Resp	Lower	Upper
162	100		
164	64.3	44.6	84.6
98	44.0	14.8	54.8

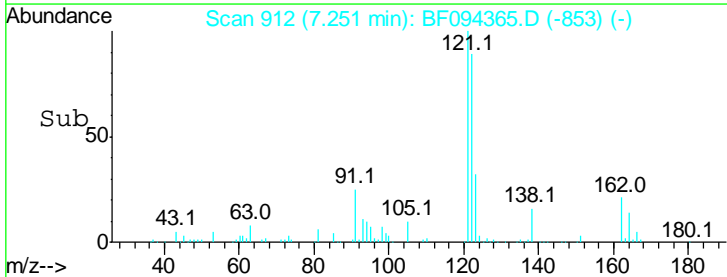
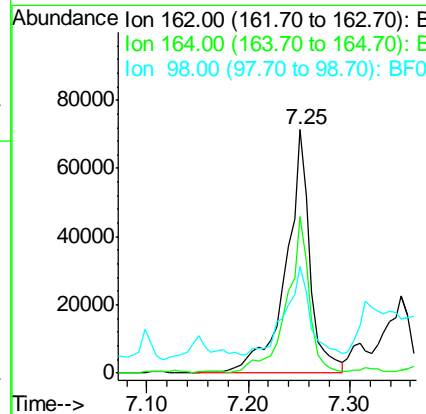
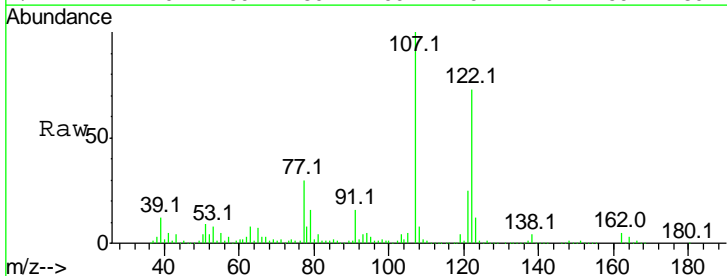

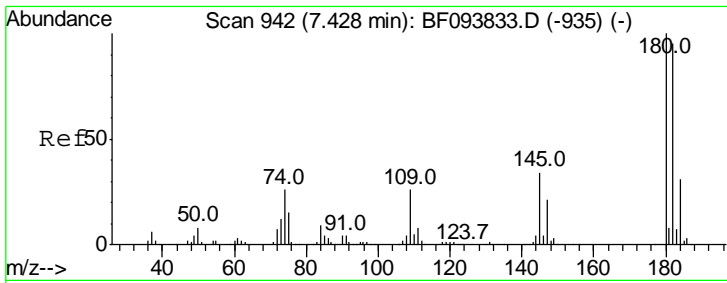

#30
 1,2,4-Trichlorobenzene
 Concen: 64.24 ng
 RT: 7.31 min Scan# 922
 Delta R.T. 0.01 min
 Lab File: BF094365.D
 Acq: 11 Apr 2017 22:09

Instrument :
 BNA_F
 ClientSampled :

Tgt Ion	Resp	Lower	Upper
180	100		
182	92.9	75.8	113.6
145	33.6	25.3	37.9

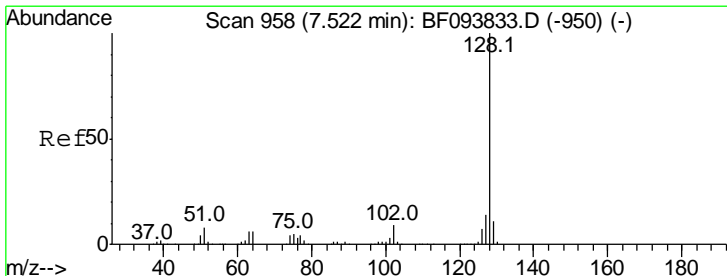
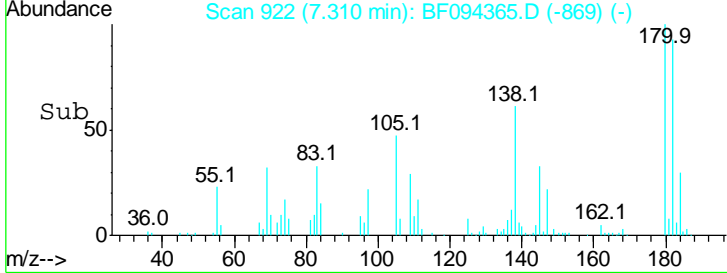
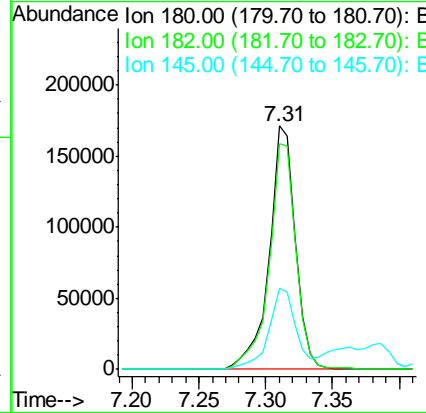
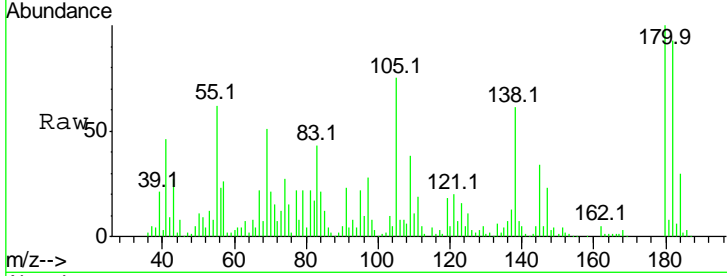

#31
 Naphthalene
 Concen: 132.24 ng
 RT: 7.42 min Scan# 940
 Delta R.T. 0.03 min
 Lab File: BF094365.D
 Acq: 11 Apr 2017 22:09

Tgt Ion	Resp	Lower	Upper
128	100		
129	12.0	9.0	13.6
127	13.5	10.8	16.2

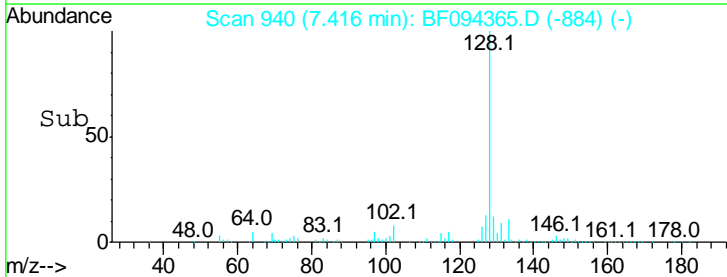
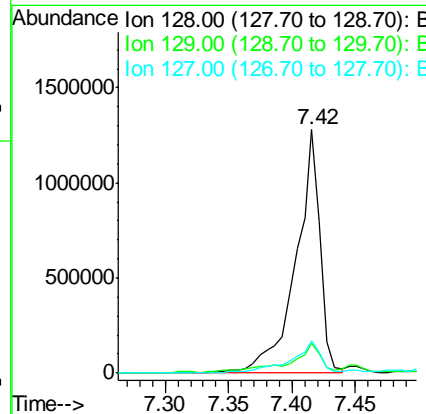
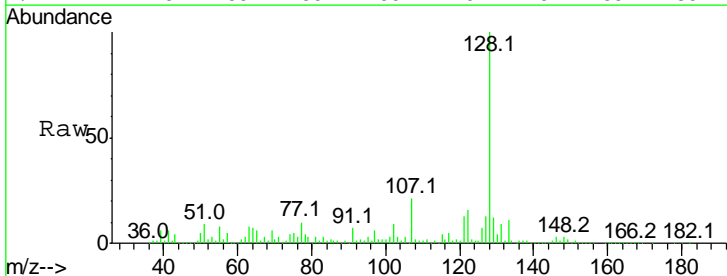

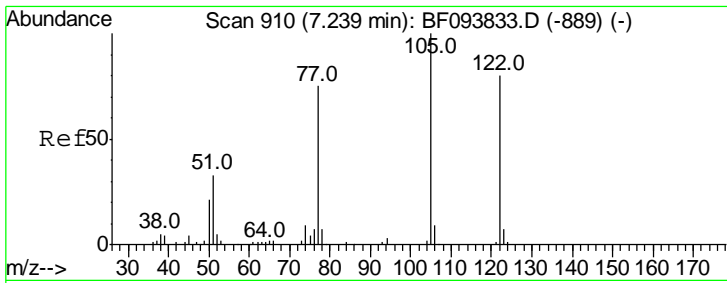

#32
 Benzoic acid
 Concen: 1425.81 ng
 RT: 7.19 min Scan# 902
 Delta R.T. 0.05 min
 Lab File: BF094365.D
 Acq: 11 Apr 2017 22:09

Instrument :
 BNA_F
 ClientSampled :

Tgt Ion	Resp	Lower	Upper
122	100		
105	4.9	103.3	143.3#
77	58.7	73.7	113.7#

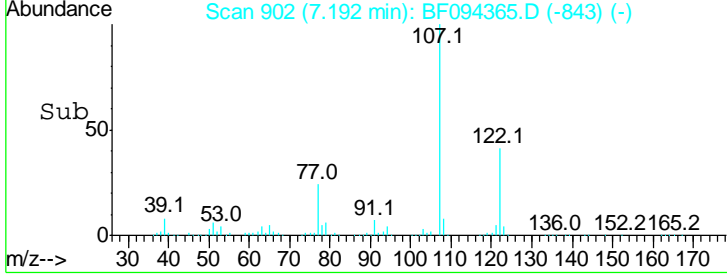
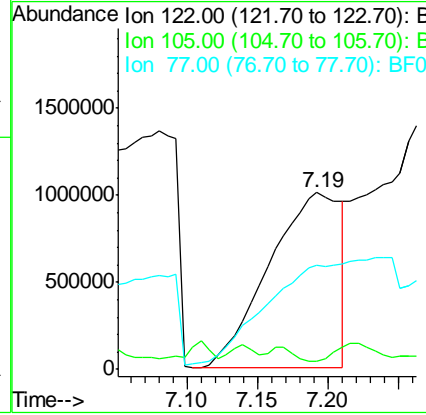
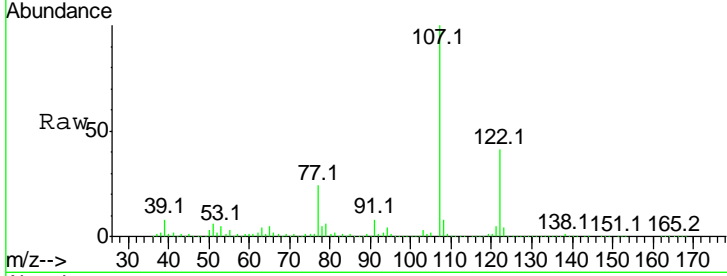

#33
 4-Chloroaniline
 Concen: 47.98 ng
 RT: 7.52 min Scan# 957
 Delta R.T. 0.06 min
 Lab File: BF094365.D
 Acq: 11 Apr 2017 22:09

Tgt Ion	Resp	Lower	Upper
127	100		
129	33.4	26.2	39.2
65	29.9	27.8	41.8
92	18.6	16.8	25.2

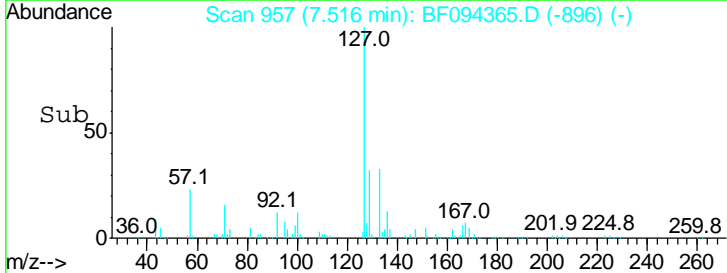
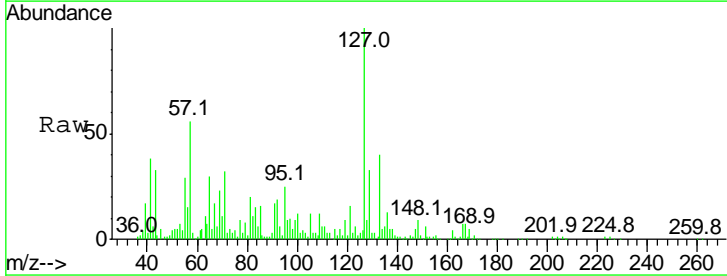
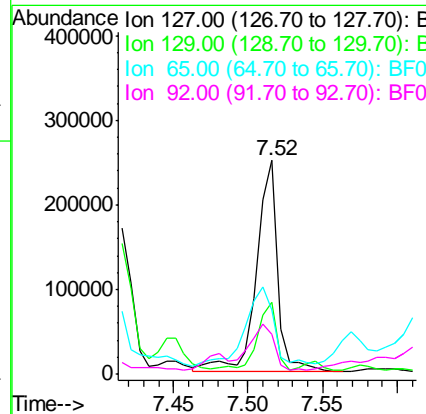
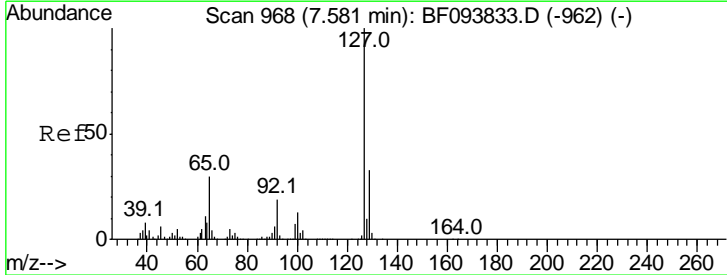

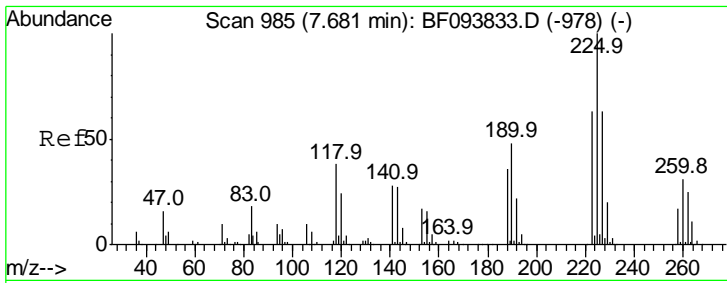

#34
 Hexachlorobutadiene
 Concen: 68.39 ng
 RT: 7.55 min Scan# 962
 Delta R.T. -0.00 min
 Lab File: BF094365.D
 Acq: 11 Apr 2017 22:09

Instrument :
 BNA_F
 ClientSampled :

Tgt Ion	Resp	Lower	Upper
225	100		
223	62.6	48.8	73.2
227	60.2	51.1	76.7

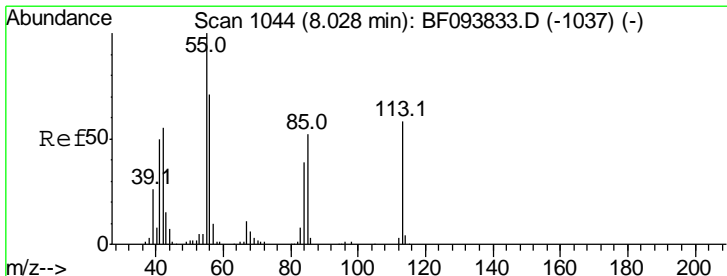
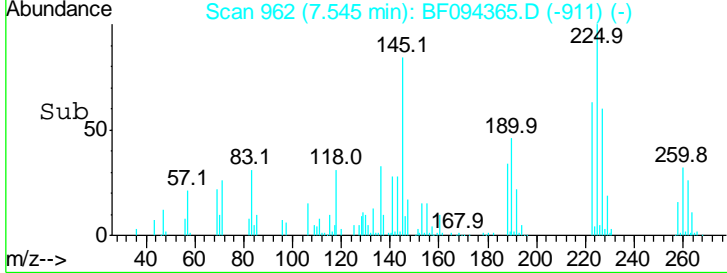
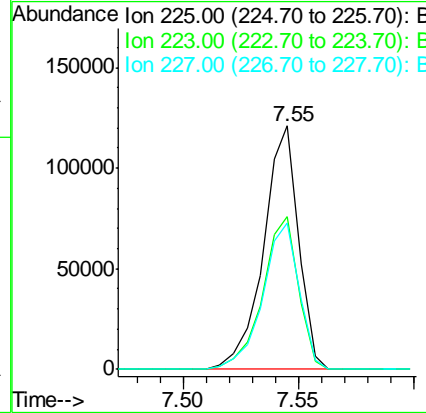
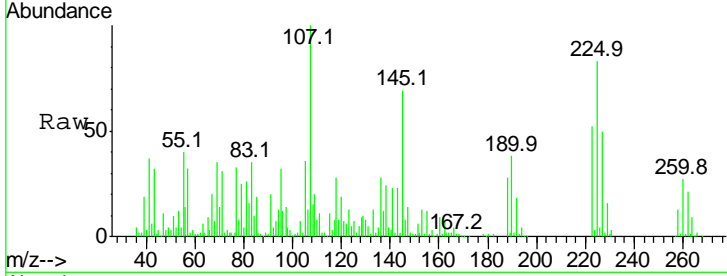

#35
 Caprolactam
 Concen: 92.56 ng
 RT: 7.92 min Scan# 1025
 Delta R.T. 0.01 min
 Lab File: BF094365.D
 Acq: 11 Apr 2017 22:09

Tgt Ion	Resp	Lower	Upper
113	100		
55	271.8	150.2	190.2#
56	237.7	107.8	147.8#

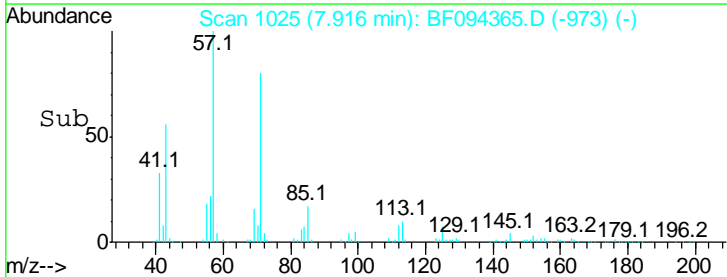
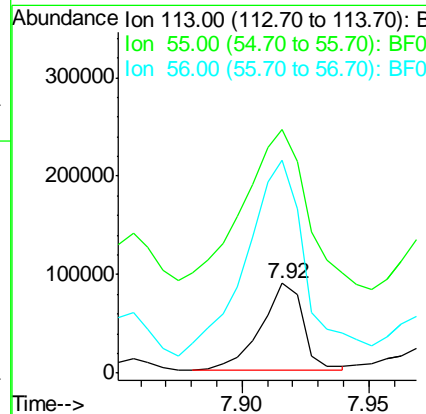
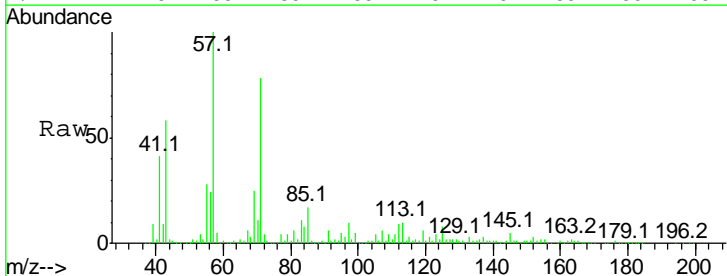

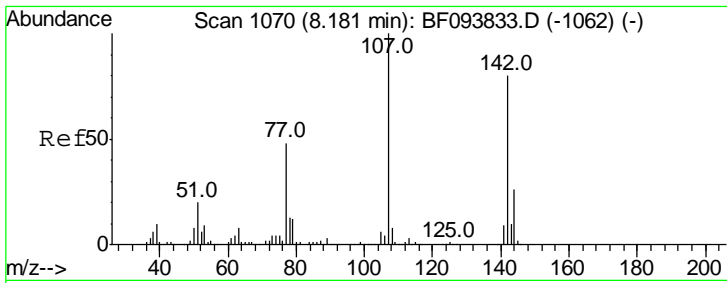

#36
 4-Chloro-3-methylphenol
 Concen: 47.31 ng
 RT: 8.01 min Scan# 1041
 Delta R.T. -0.06 min
 Lab File: BF094365.D
 Acq: 11 Apr 2017 22:09

Instrument :
 BNA_F
 ClientSampled :

Tgt Ion	Resp	Lower	Upper
107	174637		
144	13.6	24.2	36.4#
142	1.0	73.4	110.0#

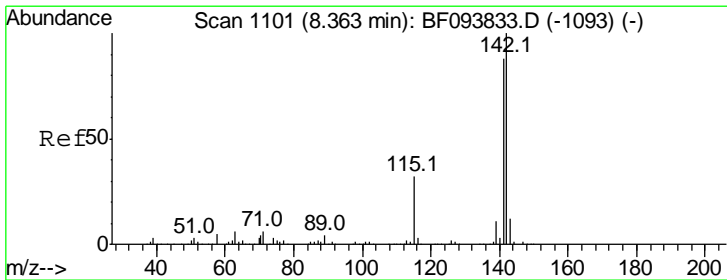
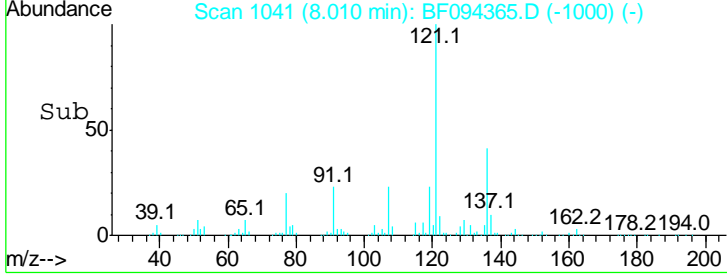
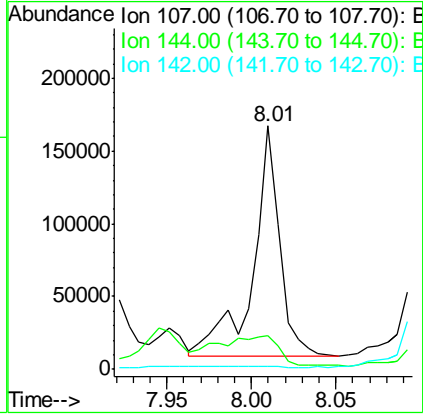
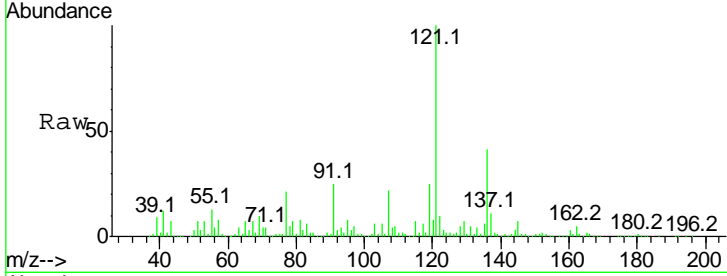

#37
 2-Methylnaphthalene
 Concen: 324.54 ng
 RT: 8.26 min Scan# 1083
 Delta R.T. 0.03 min
 Lab File: BF094365.D
 Acq: 11 Apr 2017 22:09

Tgt Ion	Resp	Lower	Upper
142	2767494		
141	90.0	71.3	106.9
115	36.8	27.1	40.7

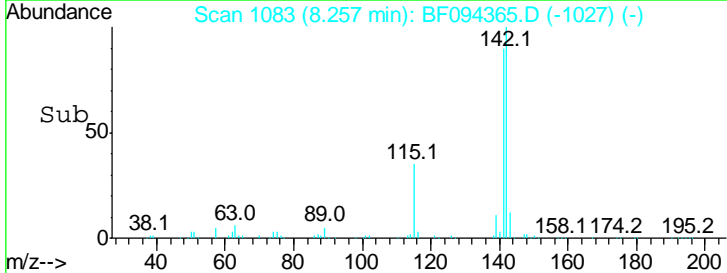
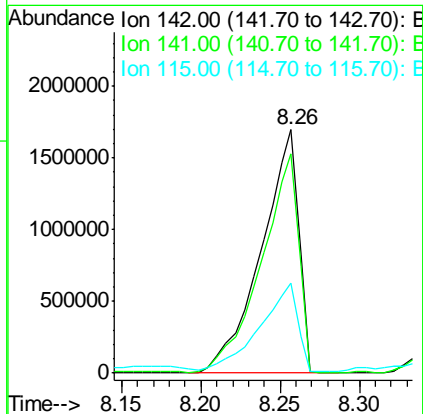
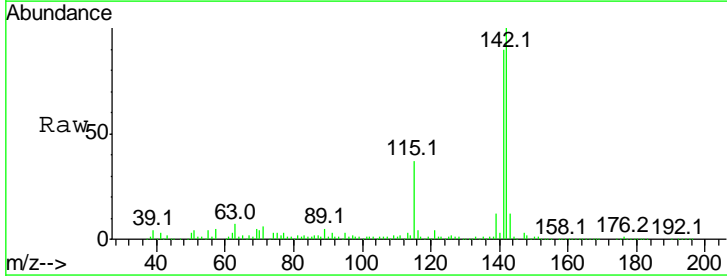

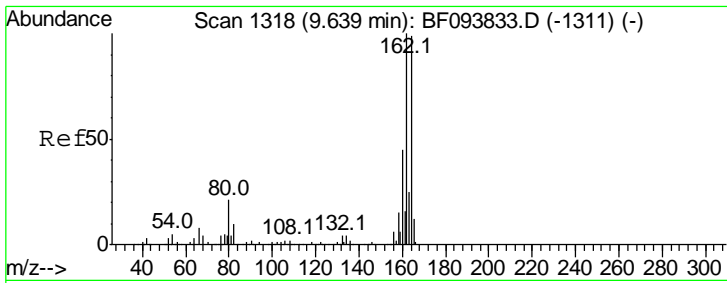

#38
 Acenaphthene-d10
 Concen: 20.00 ng
 RT: 9.50 min Scan# 1294
 Delta R.T. -0.00 min
 Lab File: BF094365.D
 Acq: 11 Apr 2017 22:09

Instrument :
 BNA_F
 ClientSampled :

Tgt Ion	Resp	Lower	Upper
164	100		
162	101.7	82.6	123.8
160	45.3	36.2	54.2

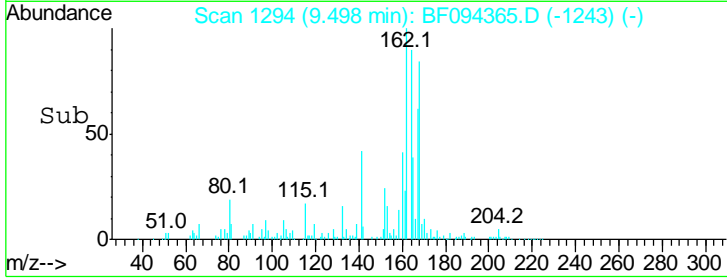
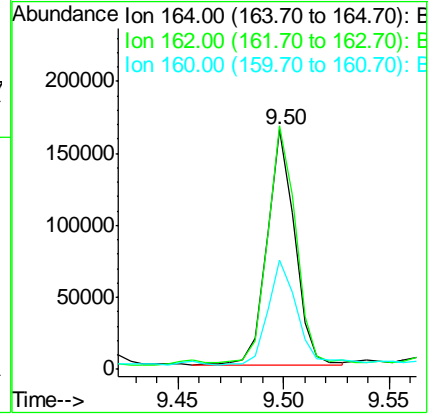
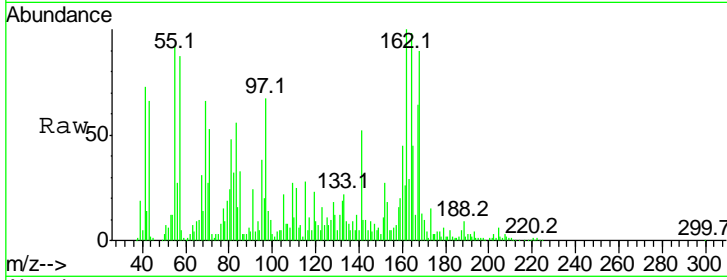

#39
 1,2,4,5-Tetrachlorobenzene
 Concen: 50.68 ng
 RT: 8.45 min Scan# 1115
 Delta R.T. 0.01 min
 Lab File: BF094365.D
 Acq: 11 Apr 2017 22:09

Tgt Ion	Resp	Lower	Upper
216	100		
214	79.5	63.4	95.2
179	28.4	17.9	26.9#
108	19.3	16.5	24.7

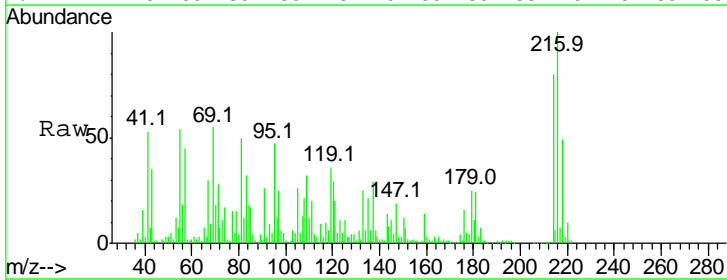
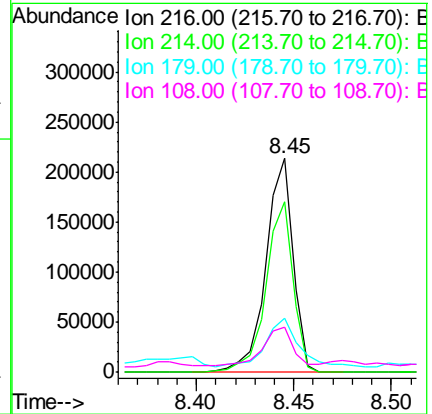
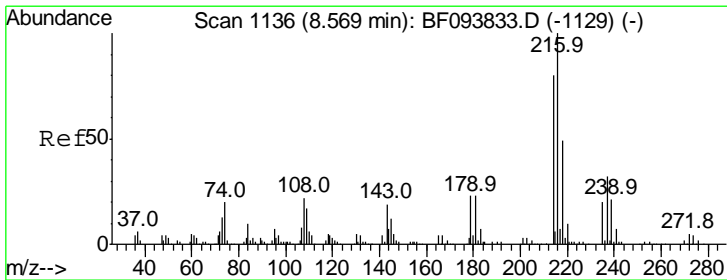

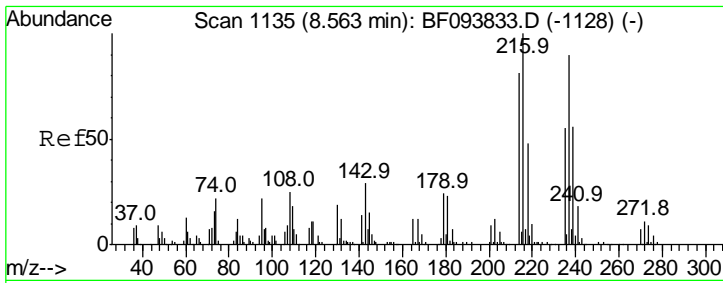

#40
 Hexachlorocyclopentadiene
 Concen: 5.75 ng
 RT: 8.42 min Scan# 1111
 Delta R.T. -0.00 min
 Lab File: BF094365.D
 Acq: 11 Apr 2017 22:09

Instrument :
 BNA_F
 ClientSampled :

Tgt Ion	Resp	Lower	Upper
237	10943		
235	62.3	42.6	82.6
272	14.2	0.0	31.9

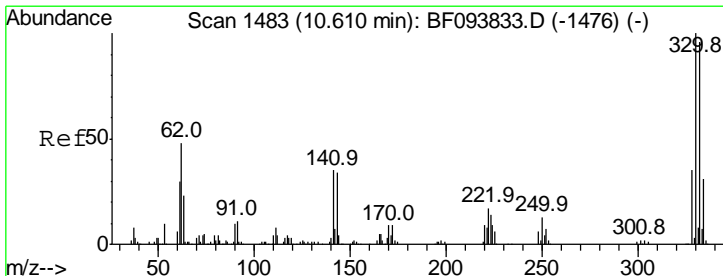
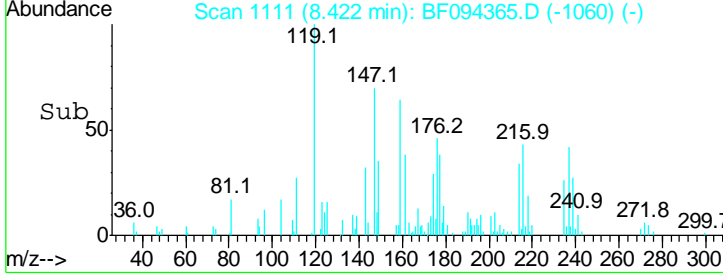
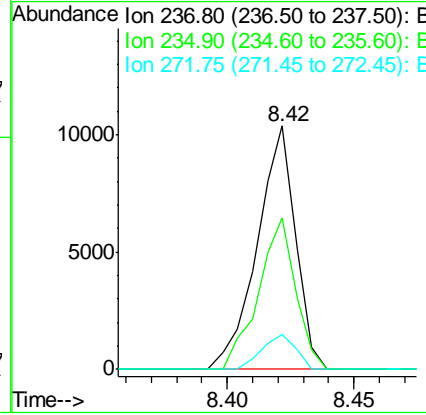
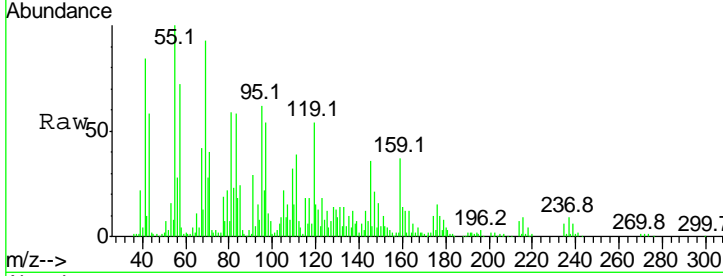

#41
 2,4,6-Tribromophenol
 Concen: 130.53 ng
 RT: 10.48 min Scan# 1461
 Delta R.T. 0.01 min
 Lab File: BF094365.D
 Acq: 11 Apr 2017 22:09

Tgt Ion	Resp	Lower	Upper
330	153257		
332	97.5	76.6	115.0
141	45.0	31.4	47.2

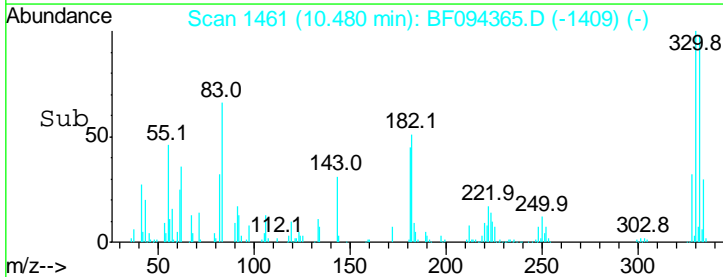
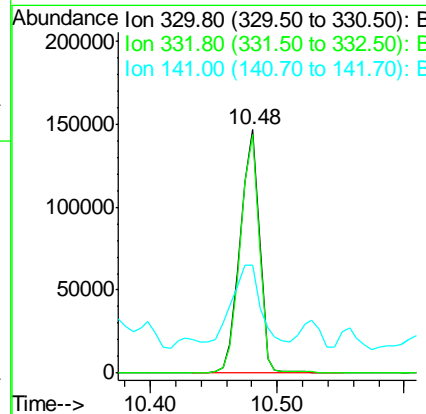
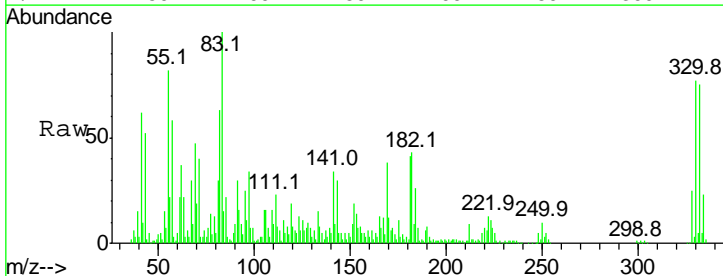

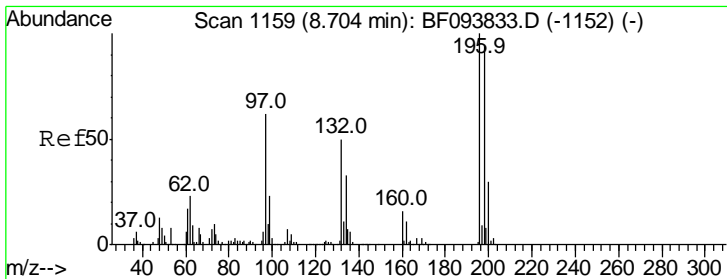

#42
 2,4,6-Trichlorophenol
 Concen: 49.68 ng
 RT: 8.59 min Scan# 1140
 Delta R.T. 0.01 min
 Lab File: BF094365.D
 Acq: 11 Apr 2017 22:09

Instrument :
 BNA_F
 ClientSampled :

Tgt Ion	Resp	Lower	Upper
196	142871		
196	100		
198	96.2	74.2	111.4
200	32.1	24.0	36.0

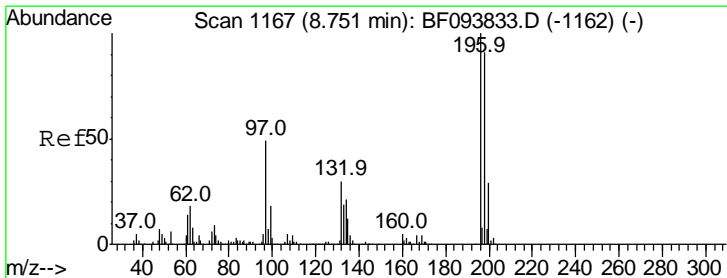
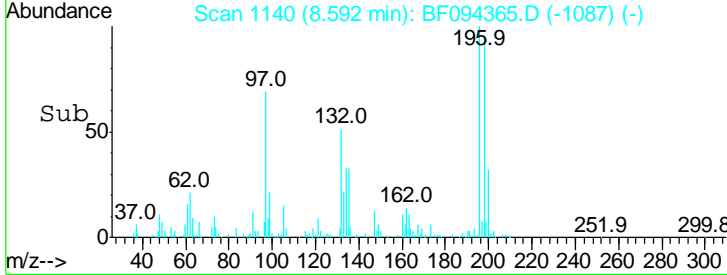
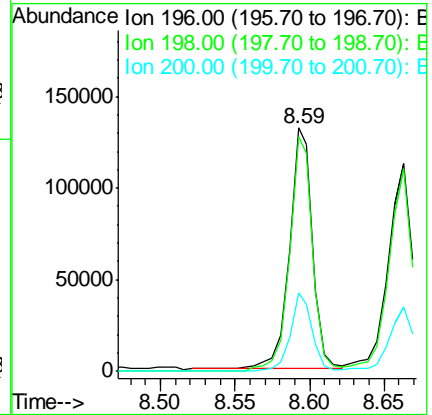
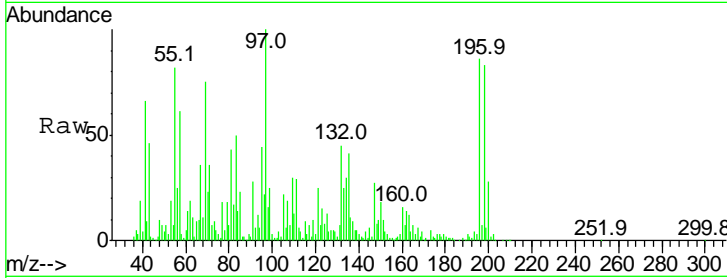

#43
 2,4,5-Trichlorophenol
 Concen: 38.88 ng
 RT: 8.66 min Scan# 1152
 Delta R.T. 0.04 min
 Lab File: BF094365.D
 Acq: 11 Apr 2017 22:09

Tgt Ion	Resp	Lower	Upper
196	120977		
196	100		
198	97.5	75.7	113.5
97	129.2	47.7	71.5#
132	35.8	28.0	42.0

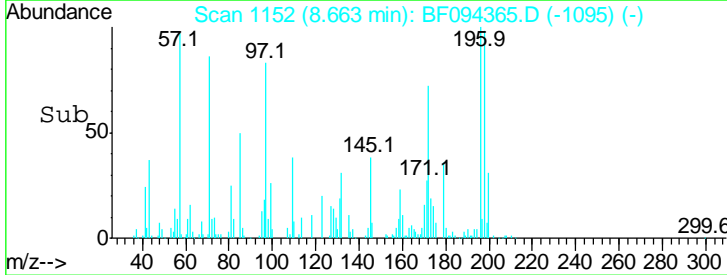
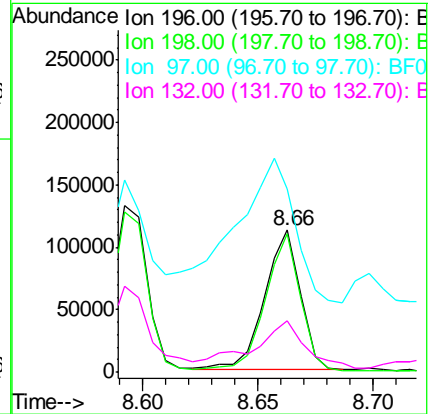
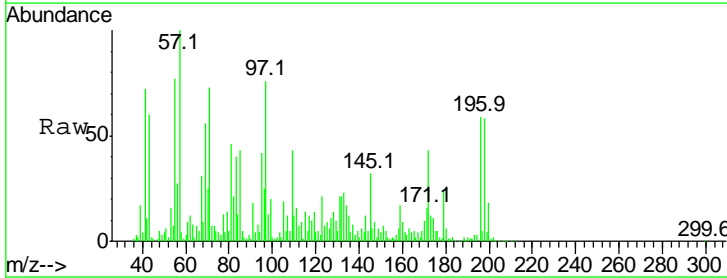

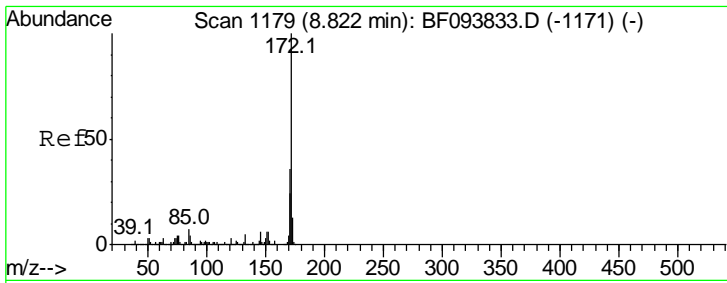

#44
 2-Fluorobiphenyl
 Concen: 104.74 ng
 RT: 8.68 min Scan# 1155
 Delta R.T. -0.01 min
 Lab File: BF094365.D
 Acq: 11 Apr 2017 22:09

Instrument :
 BNA_F
 ClientSampled :

Tgt Ion	Resp	Lower	Upper
172	100		
171	36.4	29.6	44.4
170	23.8	19.8	29.8

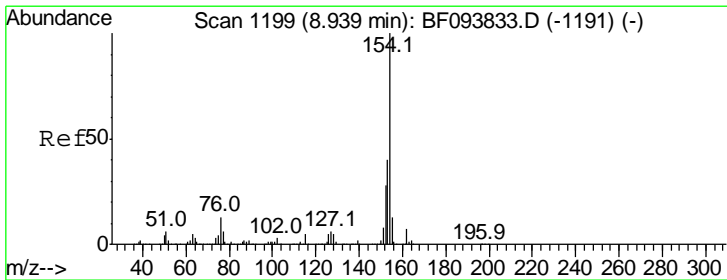
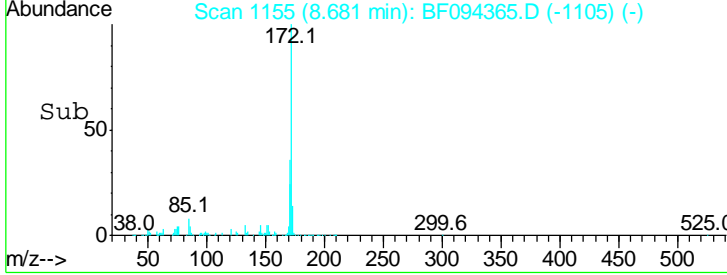
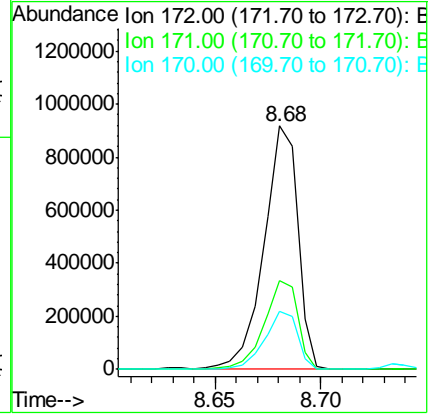
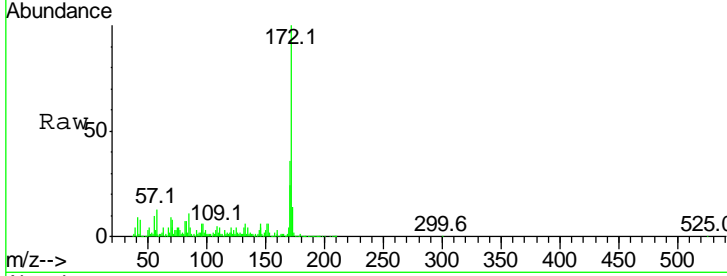

#45
 1,1'-Biphenyl
 Concen: 58.11 ng
 RT: 8.80 min Scan# 1176
 Delta R.T. -0.00 min
 Lab File: BF094365.D
 Acq: 11 Apr 2017 22:09

Tgt Ion	Resp	Lower	Upper
154	100		
153	41.8	21.2	61.2
76	12.9	0.0	29.9

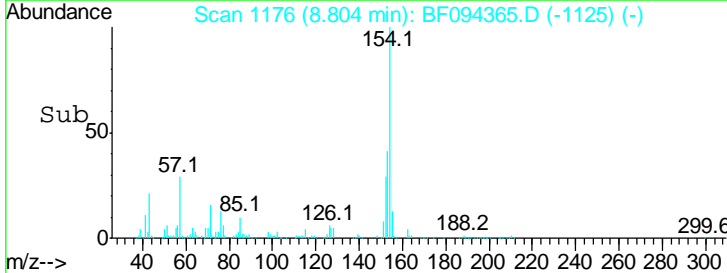
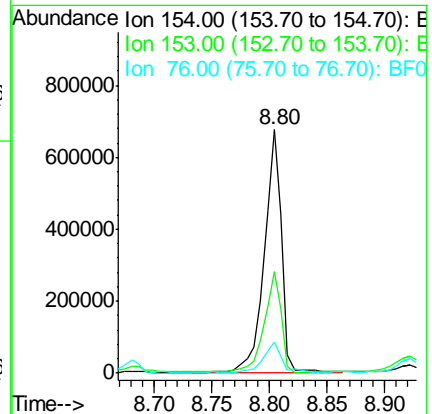
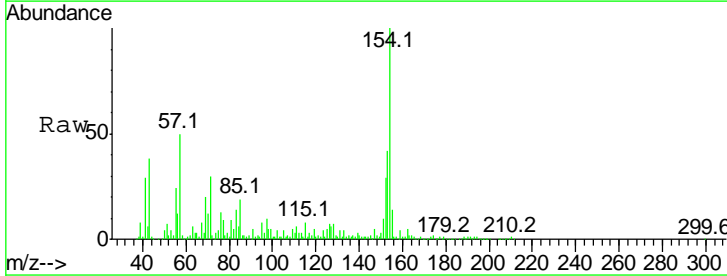

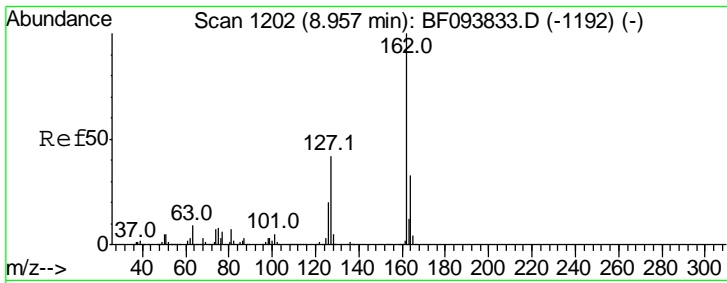

#46
 2-Chloronaphthalene
 Concen: 2.96 ng
 RT: 8.59 min Scan# 1140
 Delta R.T. -0.23 min
 Lab File: BF094365.D
 Acq: 11 Apr 2017 22:09

Instrument :
 BNA_F
 ClientSampled :

Tgt Ion	Resp	Lower	Upper
162	100		
127	31.9	28.3	42.5
164	29.8	27.0	40.4

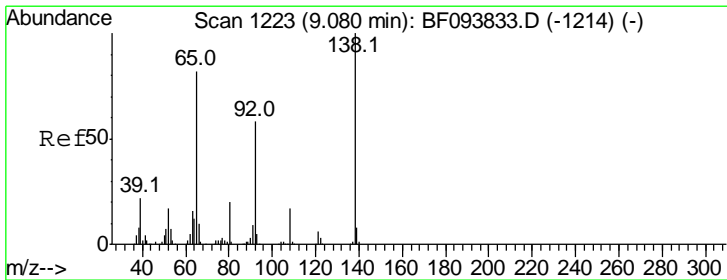
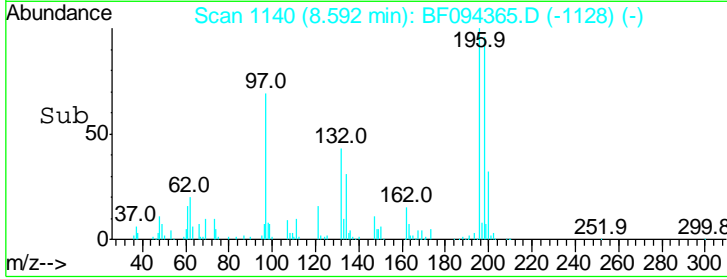
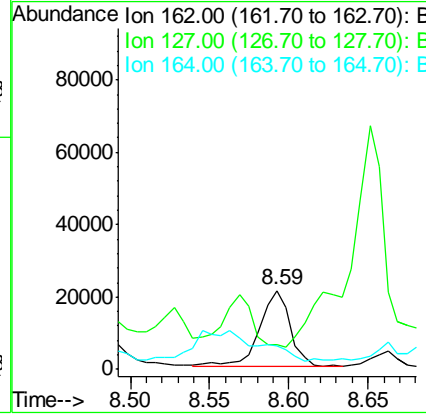
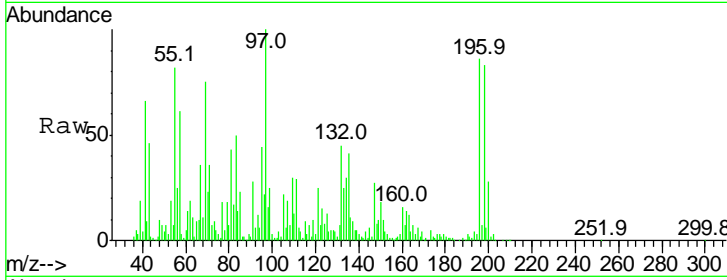

#47
 2-Nitroaniline
 Concen: 55.58 ng
 RT: 8.96 min Scan# 1203
 Delta R.T. 0.01 min
 Lab File: BF094365.D
 Acq: 11 Apr 2017 22:09

Tgt Ion	Resp	Lower	Upper
65	100		
92	116.1	53.9	80.9#
138	108.0	78.8	118.2

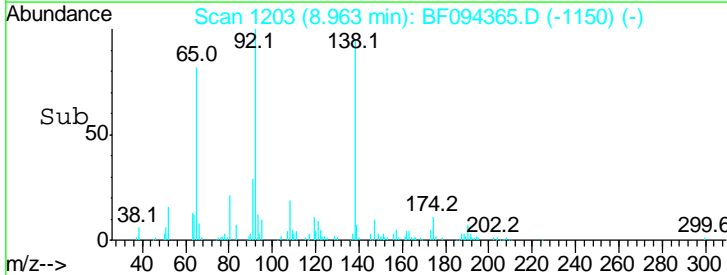
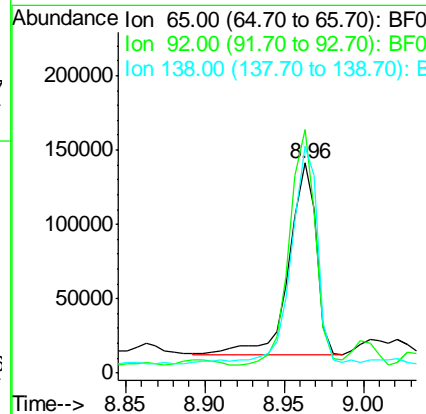
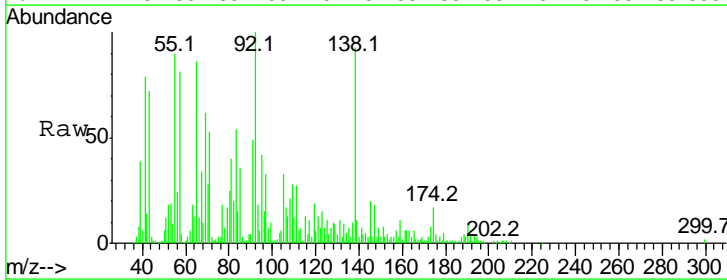

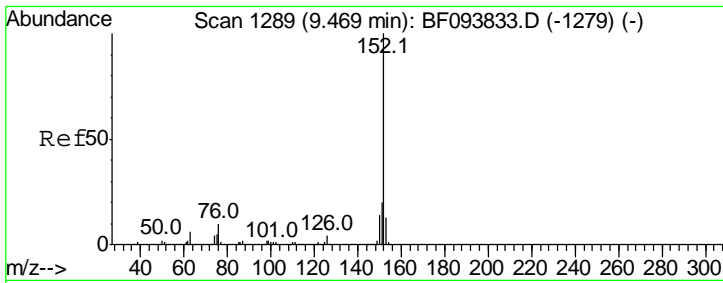

#48
 Acenaphthylene
 Concen: 42.80 ng
 RT: 9.33 min Scan# 1266
 Delta R.T. 0.01 min
 Lab File: BF094365.D
 Acq: 11 Apr 2017 22:09

Instrument :
 BNA_F
 ClientSampled :

Tgt Ion	Resp	Lower	Upper
152	100		
151	22.4	16.8	25.2
153	19.6	10.8	16.2#

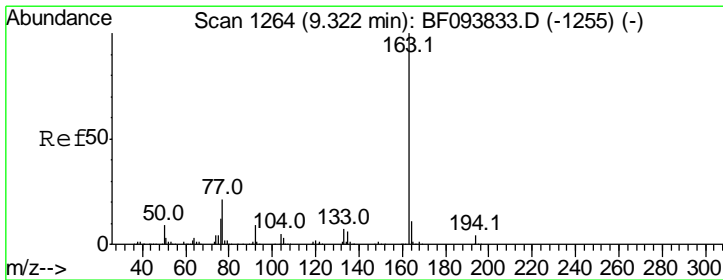
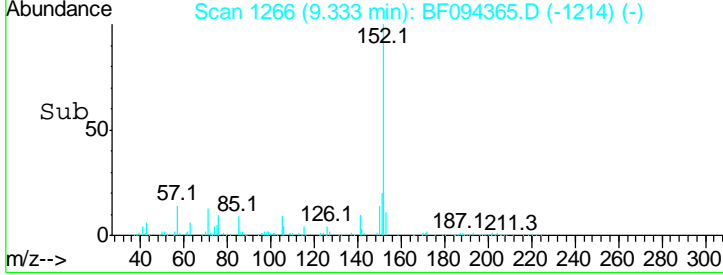
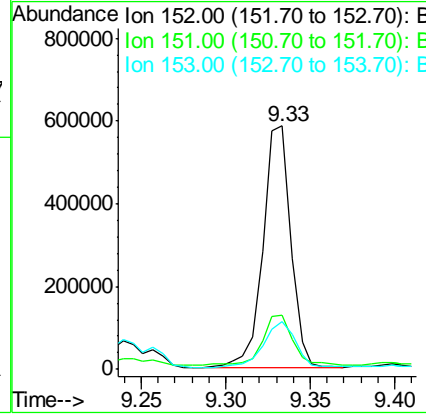
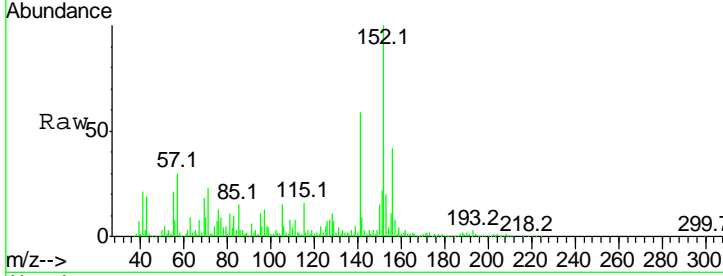

#49
 Dimethylphthalate
 Concen: 62.83 ng
 RT: 9.18 min Scan# 1240
 Delta R.T. -0.01 min
 Lab File: BF094365.D
 Acq: 11 Apr 2017 22:09

Tgt Ion	Resp	Lower	Upper
163	100		
194	3.8	2.6	4.0
164	10.9	8.4	12.6

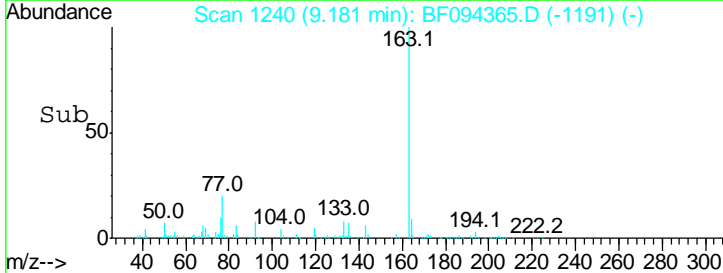
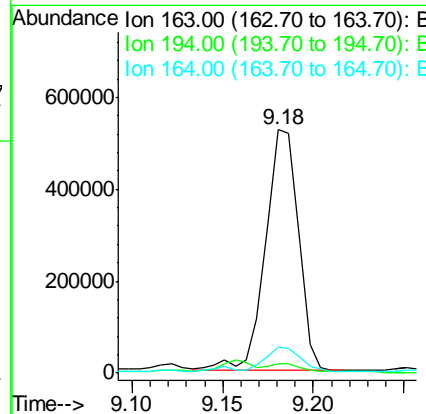
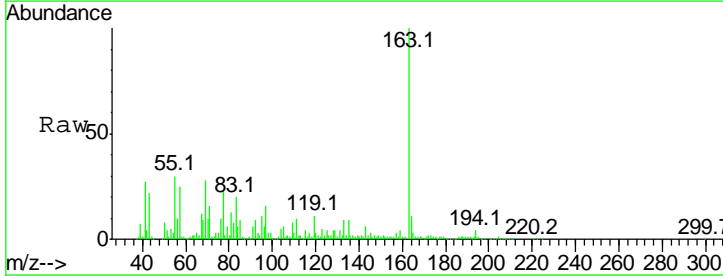

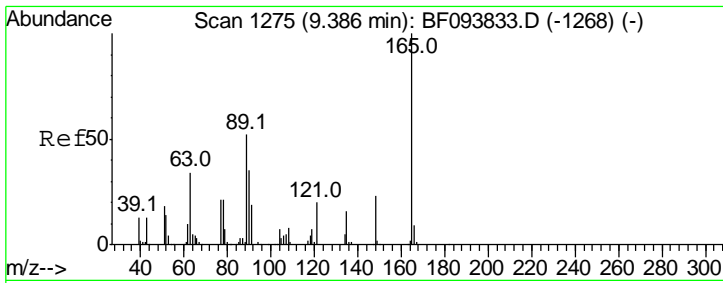

#50
 2,6-Dinitrotoluene
 Concen: 44.51 ng
 RT: 9.26 min Scan# 1253
 Delta R.T. -0.00 min
 Lab File: BF094365.D
 Acq: 11 Apr 2017 22:09

Instrument :
 BNA_F
 ClientSampled :

Tgt Ion	Resp	Lower	Upper
165	107767		
63	64.6	34.3	51.5#
89	54.2	37.1	55.7

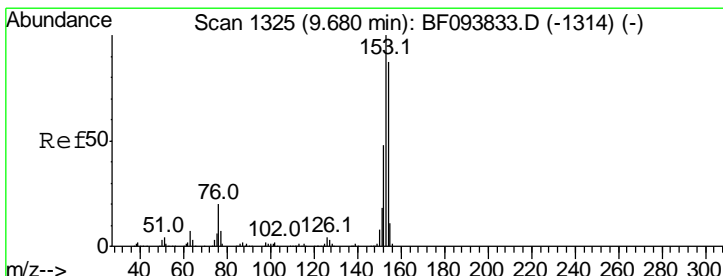
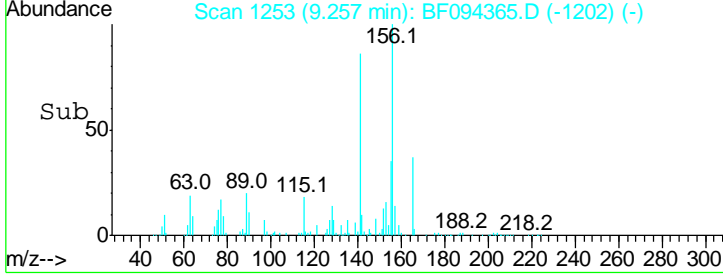
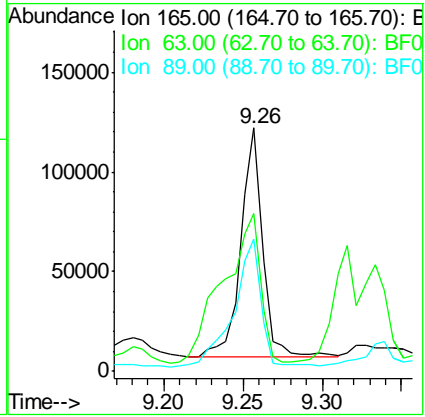
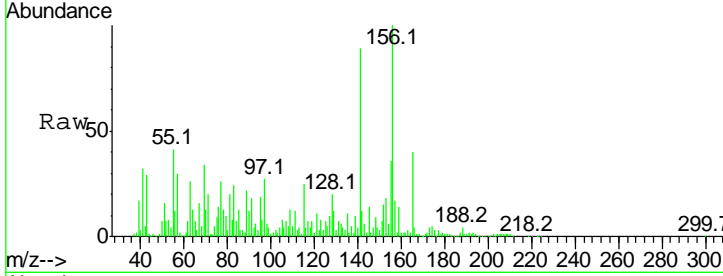

#51
 Acenaphthene
 Concen: 51.35 ng
 RT: 9.54 min Scan# 1301
 Delta R.T. -0.01 min
 Lab File: BF094365.D
 Acq: 11 Apr 2017 22:09

Tgt Ion	Resp	Lower	Upper
154	467209		
153	114.4	90.5	135.7
152	56.1	43.6	65.4

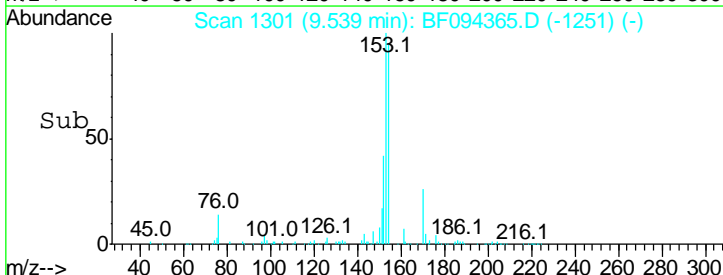
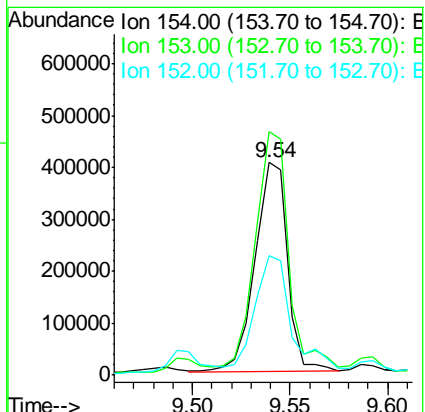
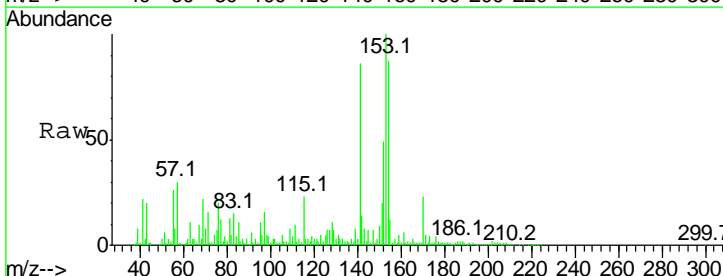

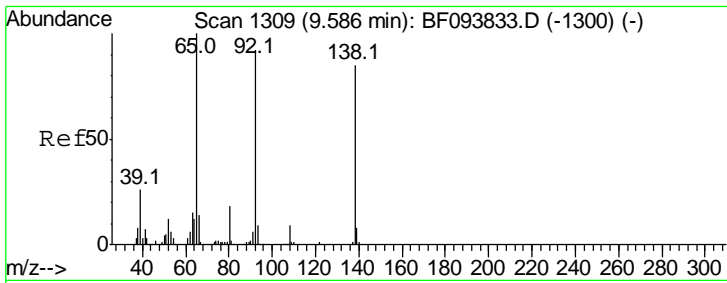

#52
 3-Nitroaniline
 Concen: 26.50 ng
 RT: 9.45 min Scan# 1286
 Delta R.T. -0.01 min
 Lab File: BF094365.D
 Acq: 11 Apr 2017 22:09

Instrument :
 BNA_F
 ClientSampled :

Tgt Ion	Resp	Lower	Upper
138	100		
108	18.1	9.1	13.7#
92	114.5	93.8	140.6

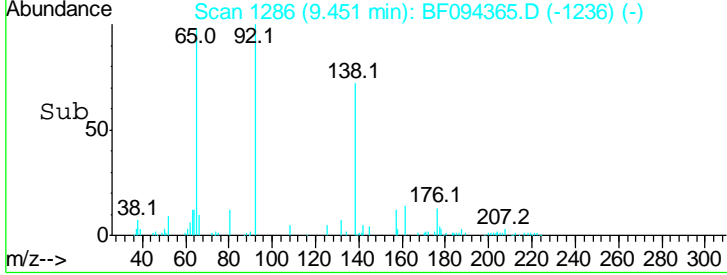
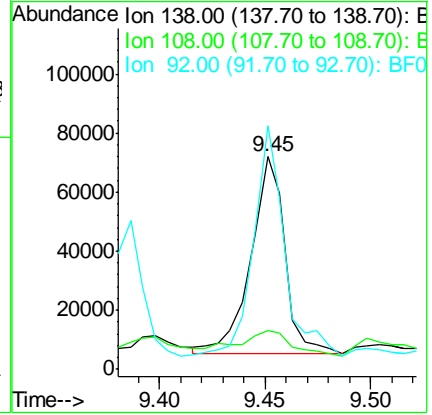
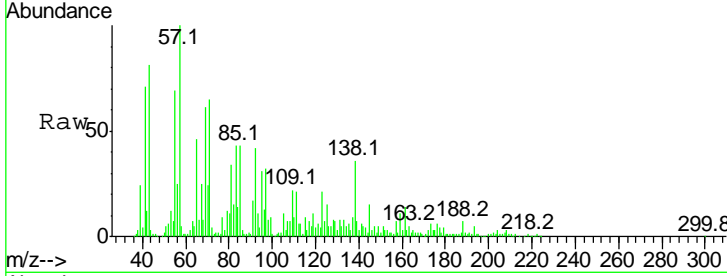

#53
 2,4-Dinitrophenol
 Concen: 10.72 ng
 RT: 9.61 min Scan# 1313
 Delta R.T. 0.02 min
 Lab File: BF094365.D
 Acq: 11 Apr 2017 22:09

Tgt Ion	Resp	Lower	Upper
184	100		
63	126.9	62.7	94.1#
154	109.9	81.1	121.7

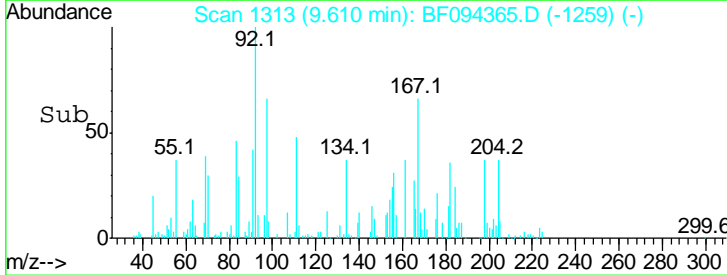
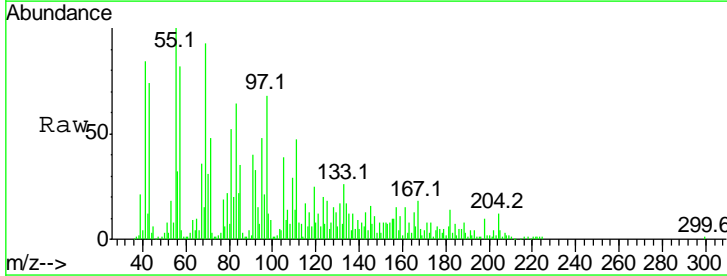
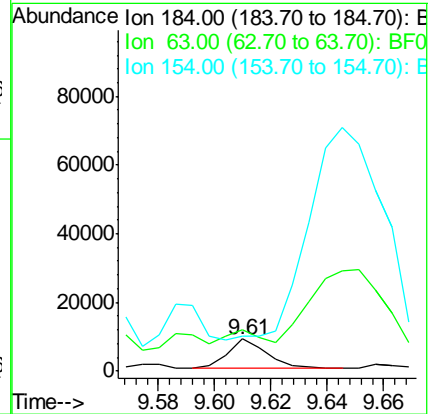
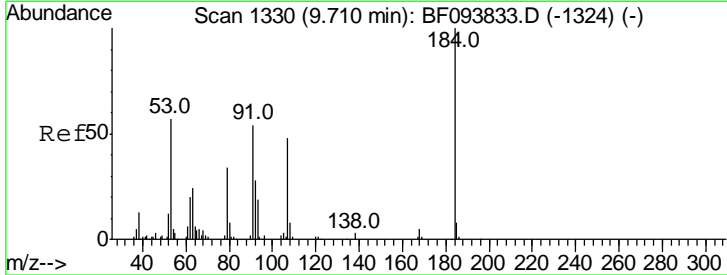

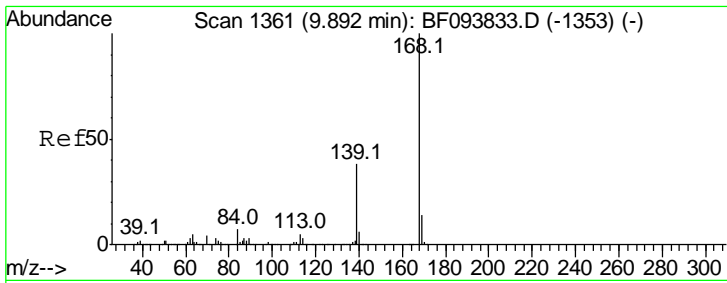

#54
 Dibenzofuran
 Concen: 52.26 ng
 RT: 9.76 min Scan# 1338
 Delta R.T. -0.00 min
 Lab File: BF094365.D
 Acq: 11 Apr 2017 22:09

Instrument :
 BNA_F
 ClientSampled :

Tgt Ion	Resp	Lower	Upper
168	100		
139	43.5	30.6	45.8
169	18.8	10.8	16.2#

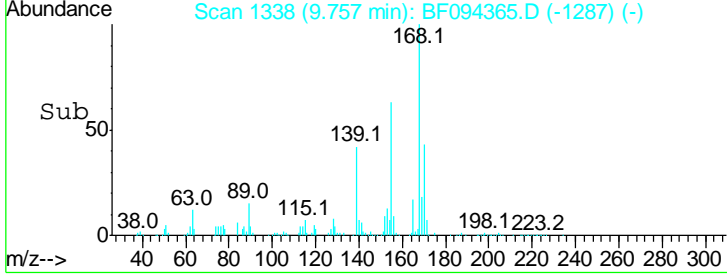
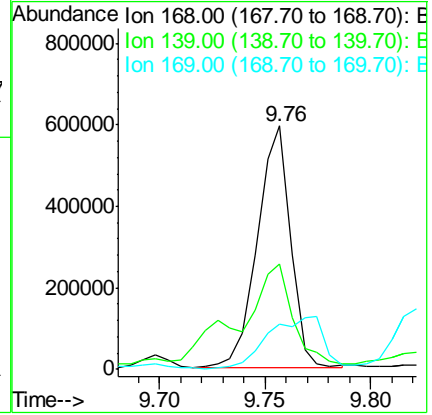
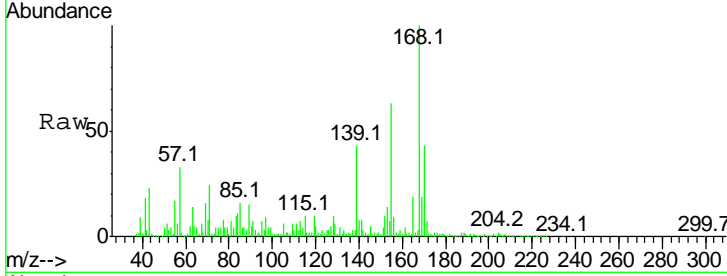

#55
 4-Nitrophenol
 Concen: 71.67 ng
 RT: 9.73 min Scan# 1333
 Delta R.T. 0.04 min
 Lab File: BF094365.D
 Acq: 11 Apr 2017 22:09

Tgt Ion	Resp	Lower	Upper
139	100		
109	86.5	34.1	74.1#
65	89.8	31.4	71.4#

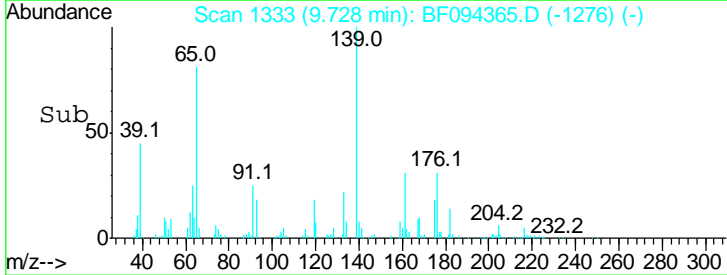
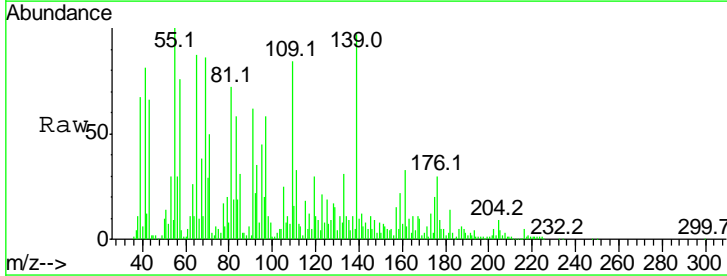
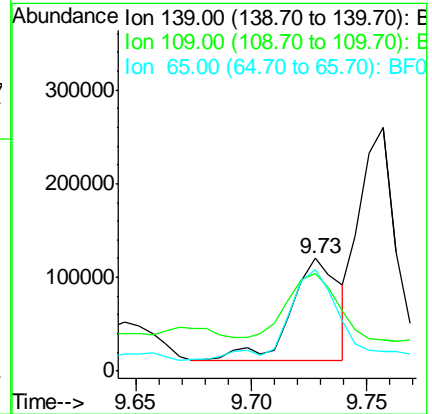
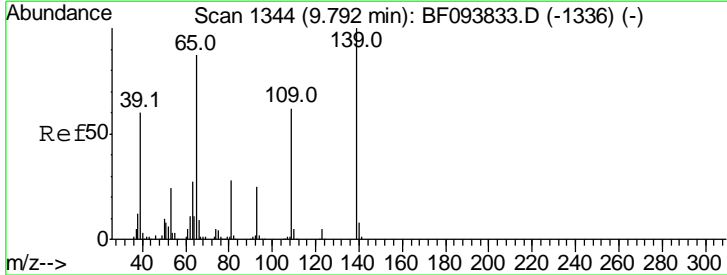

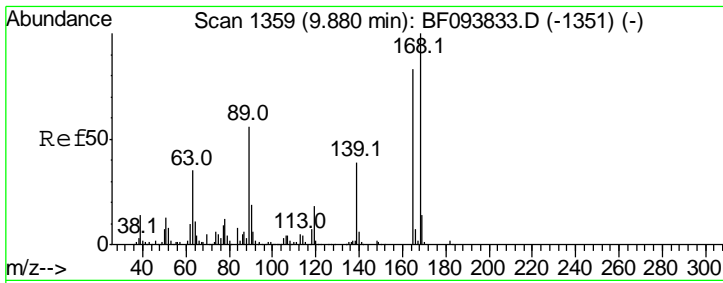

#56
 2,4-Dinitrotoluene
 Concen: 52.93 ng
 RT: 9.76 min Scan# 1339
 Delta R.T. 0.01 min
 Lab File: BF094365.D
 Acq: 11 Apr 2017 22:09

Instrument :
 BNA_F
 ClientSampleId :

Tgt Ion	Resp	Lower	Upper
165	100		
63	49.8	25.4	38.0#
89	62.9	46.4	69.6
182	5.0	1.8	2.6#

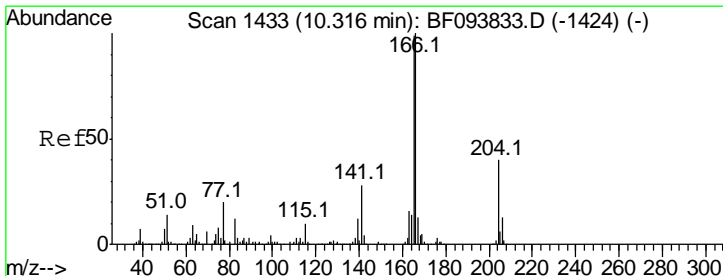
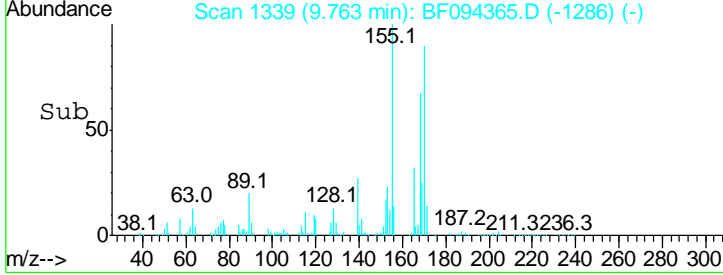
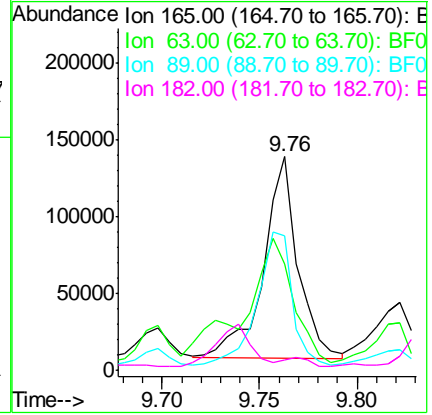
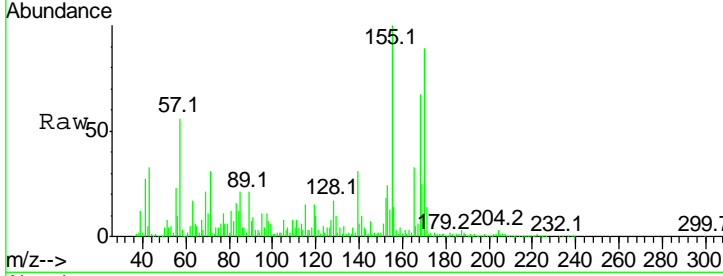

#57
 Fluorene
 Concen: 57.11 ng
 RT: 10.17 min Scan# 1409
 Delta R.T. -0.00 min
 Lab File: BF094365.D
 Acq: 11 Apr 2017 22:09

Tgt Ion	Resp	Lower	Upper
166	100		
165	103.7	78.8	118.2
167	17.9	10.6	16.0#

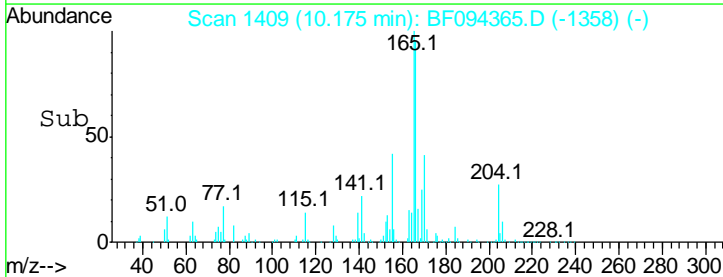
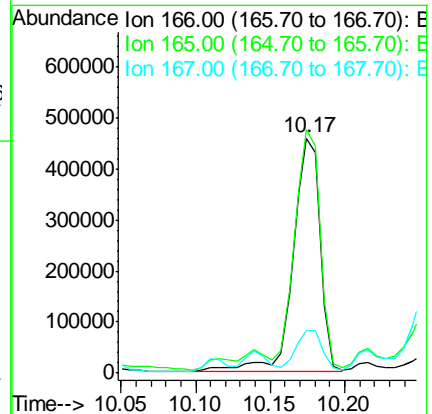
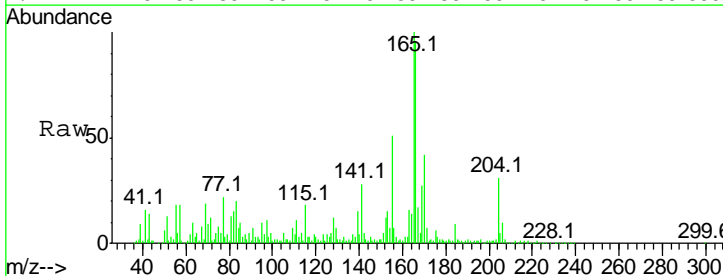

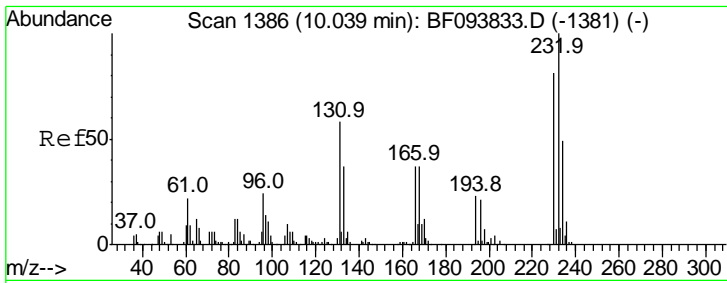

#58
 2,3,4,6-Tetrachlorophenol
 Concen: 40.97 ng
 RT: 9.93 min Scan# 1367
 Delta R.T. 0.02 min
 Lab File: BF094365.D
 Acq: 11 Apr 2017 22:09

Instrument :
 BNA_F
 ClientSampled :

Tgt Ion: 232 Resp: 87478

Ion	Ratio	Lower	Upper
232	100		
131	69.7	44.8	67.2#
130	9.1	2.3	3.5#
166	50.6	29.0	43.4#

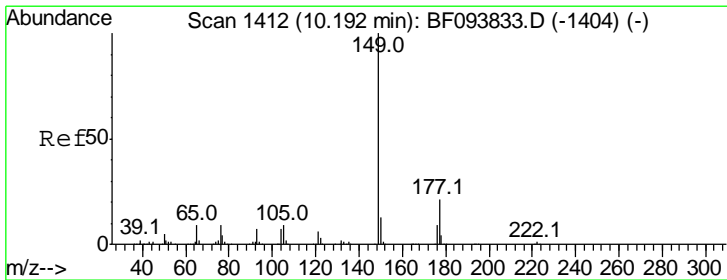
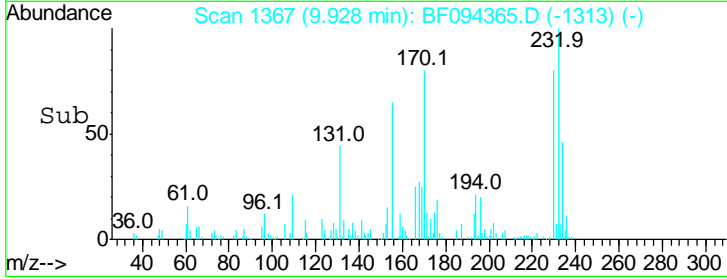
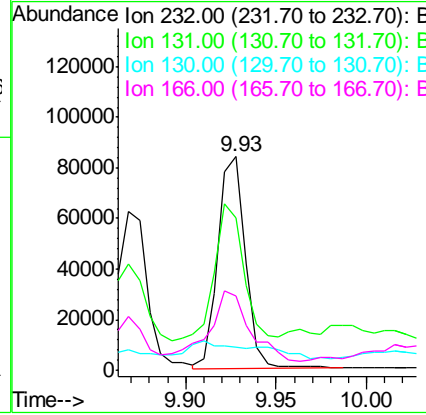
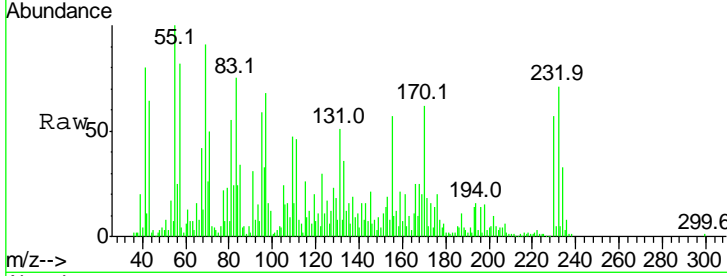

#59
 Diethylphthalate
 Concen: 46.27 ng
 RT: 10.05 min Scan# 1388
 Delta R.T. -0.01 min
 Lab File: BF094365.D
 Acq: 11 Apr 2017 22:09

Tgt Ion: 149 Resp: 482977

Ion	Ratio	Lower	Upper
149	100		
177	22.0	16.7	25.1
150	12.8	10.2	15.2

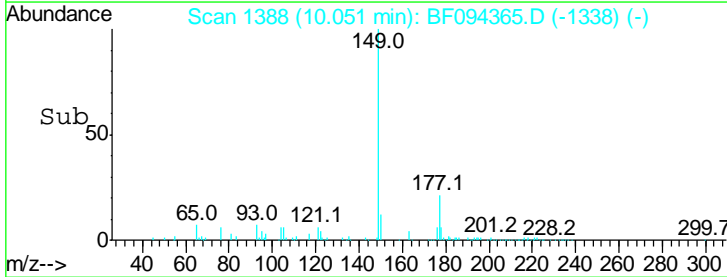
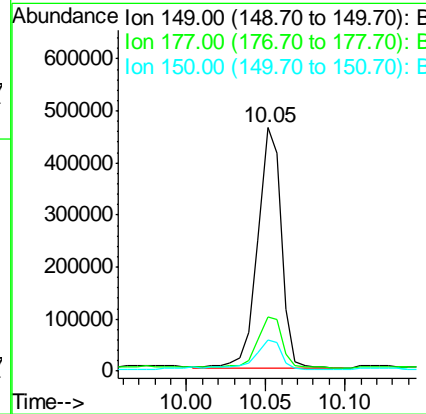
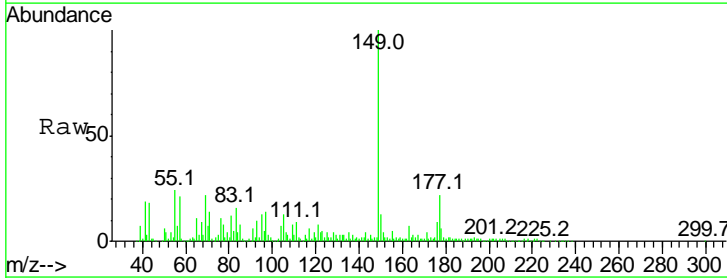

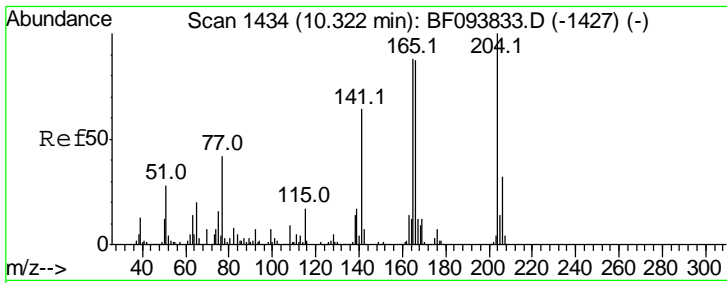

#60
 4-Chlorophenyl-phenylether
 Concen: 41.25 ng
 RT: 10.18 min Scan# 1410
 Delta R.T. -0.00 min
 Lab File: BF094365.D
 Acq: 11 Apr 2017 22:09

Instrument :
 BNA_F
 ClientSampled :

Tgt Ion	Resp	Lower	Upper
204	180486		
204	100		
206	32.2	26.2	39.2
141	75.2	60.8	91.2

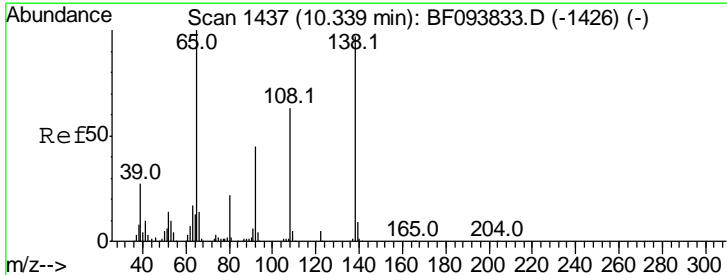
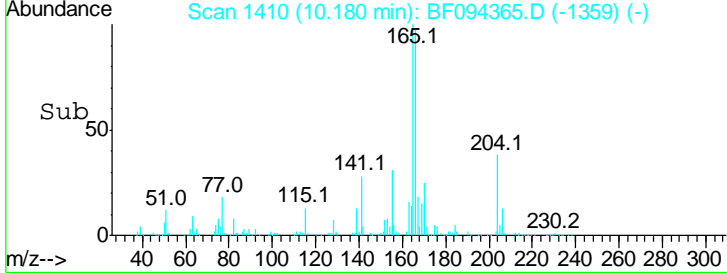
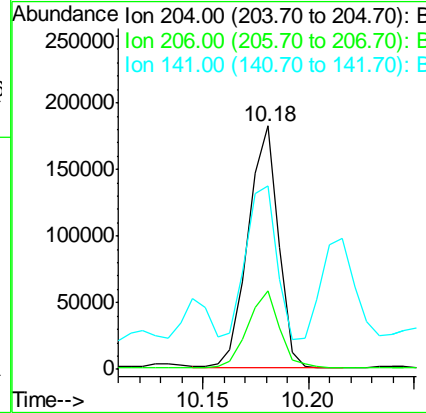
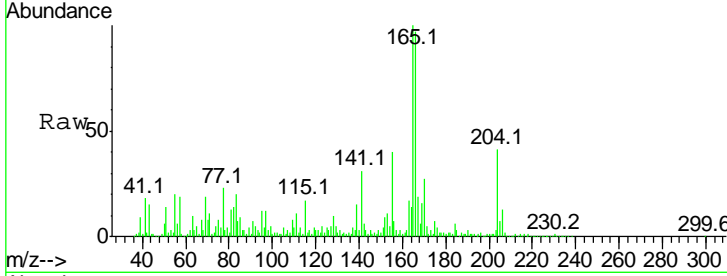

#61
 4-Nitroaniline
 Concen: 47.64 ng
 RT: 10.20 min Scan# 1414
 Delta R.T. -0.01 min
 Lab File: BF094365.D
 Acq: 11 Apr 2017 22:09

Tgt Ion	Resp	Lower	Upper
138	129965		
138	100		
92	52.0	21.8	61.8
108	67.9	42.3	82.3

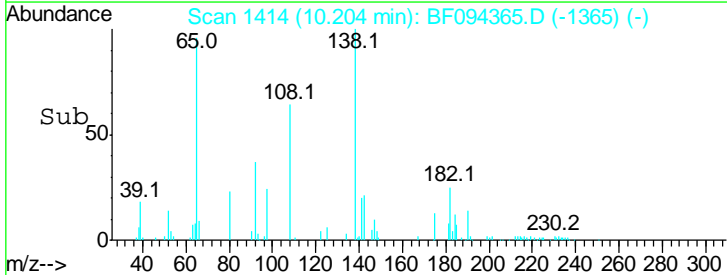
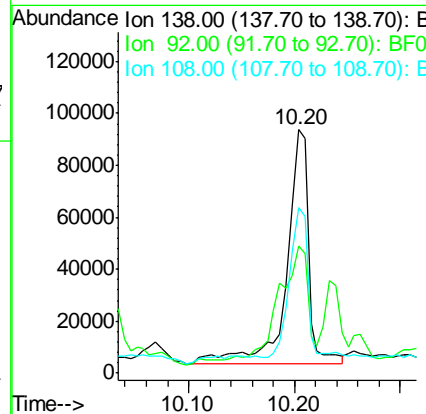
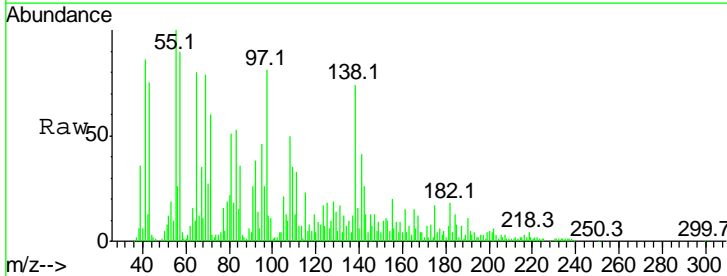

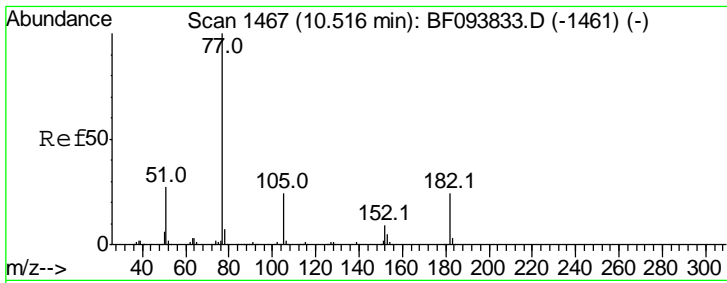

#62
 Azobenzene
 Concen: 40.61 ng
 RT: 10.37 min Scan# 1443
 Delta R.T. -0.00 min
 Lab File: BF094365.D
 Acq: 11 Apr 2017 22:09

Instrument :
 BNA_F
 ClientSampled :

Tgt Ion	Resp	Lower	Upper
77	100		
182	51.7	0.1	40.1#
105	28.0	3.6	43.6
51	28.2	9.4	49.4

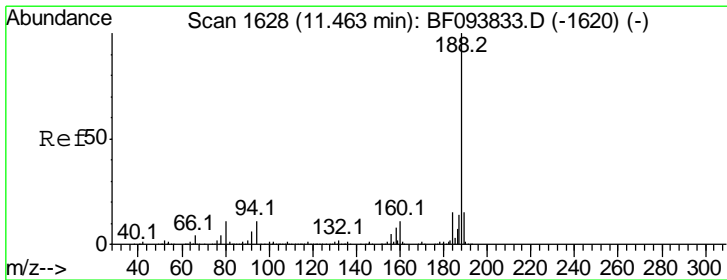
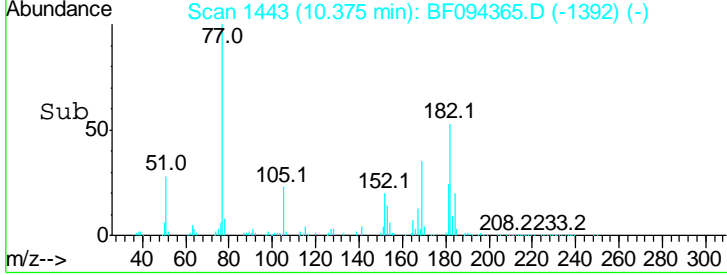
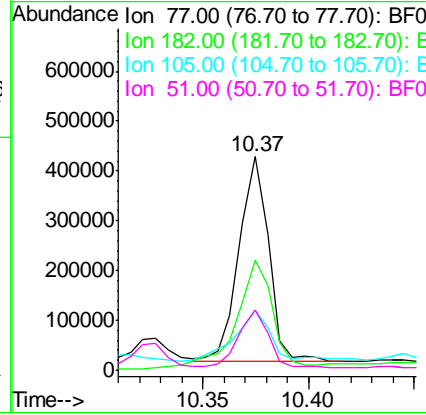
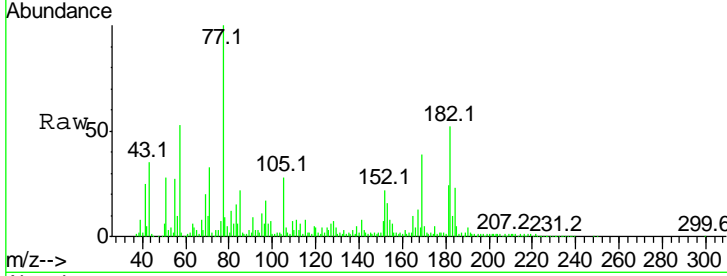

#63
 Phenanthrene-d10
 Concen: 20.00 ng
 RT: 11.32 min Scan# 1603
 Delta R.T. -0.01 min
 Lab File: BF094365.D
 Acq: 11 Apr 2017 22:09

Tgt Ion	Resp	Lower	Upper
188	100		
94	12.7	9.4	14.2
80	14.6	10.2	15.2

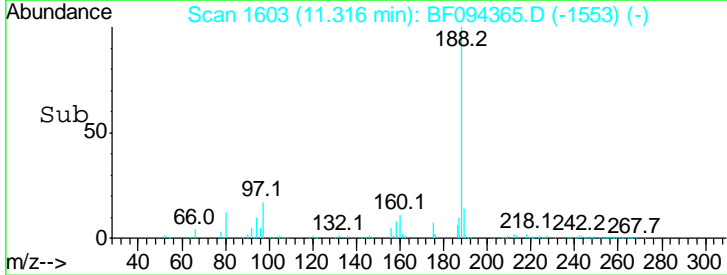
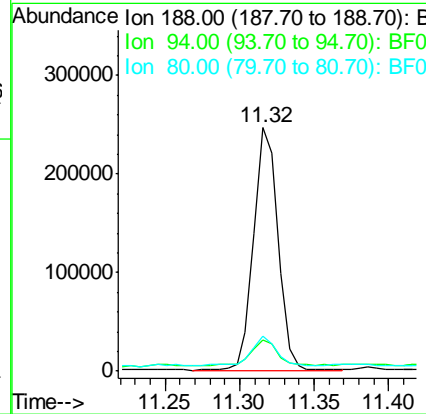
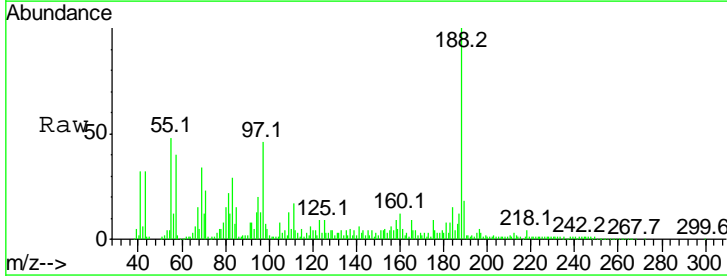

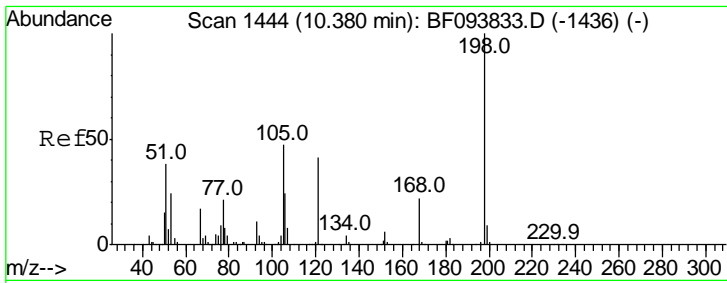

#64
 4,6-Dinitro-2-methylphenol
 Concen: 9.76 ng
 RT: 10.26 min Scan# 1423
 Delta R.T. -0.00 min
 Lab File: BF094365.D
 Acq: 11 Apr 2017 22:09

Instrument :
 BNA_F
 ClientSampled :

Tgt Ion	Resp	Lower	Upper
198	16542		
51	126.4	53.2	93.2#
105	305.1	45.8	85.8#

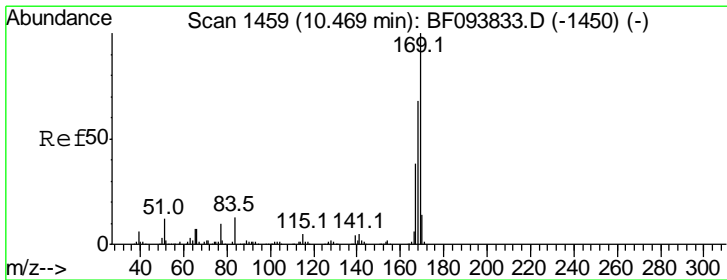
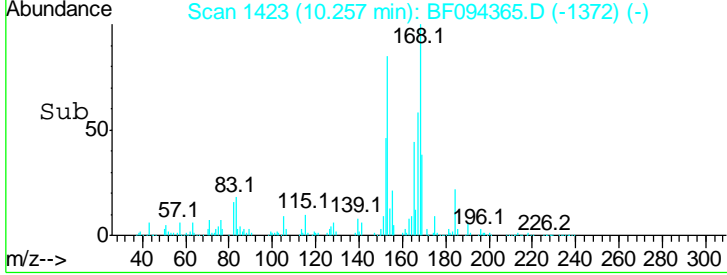
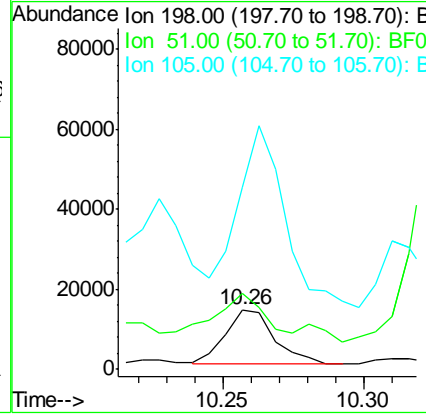
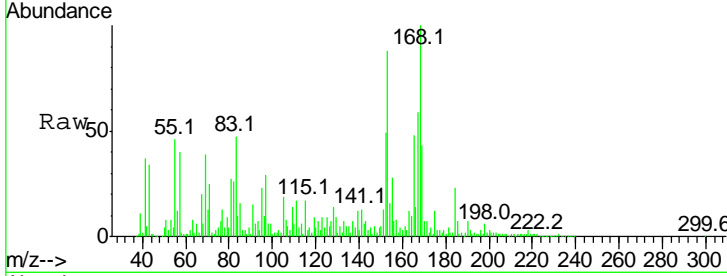

#65
 n-Nitrosodiphenylamine
 Concen: 86.65 ng
 RT: 10.33 min Scan# 1435
 Delta R.T. -0.01 min
 Lab File: BF094365.D
 Acq: 11 Apr 2017 22:09

Tgt Ion	Resp	Lower	Upper
169	829437		
168	51.9	53.2	79.8#
167	29.9	29.5	44.3

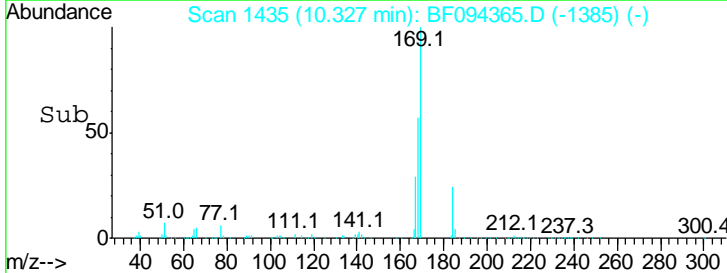
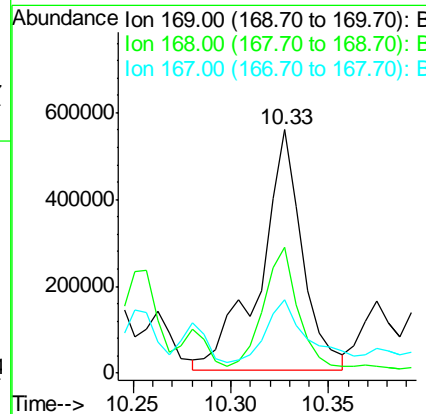
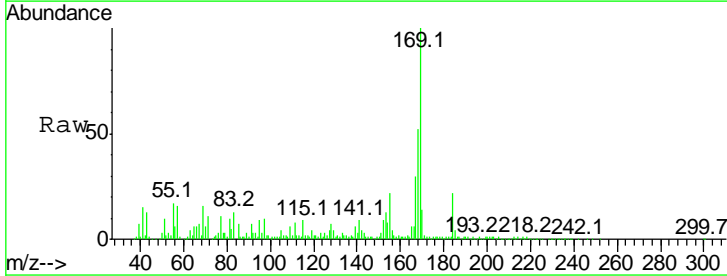

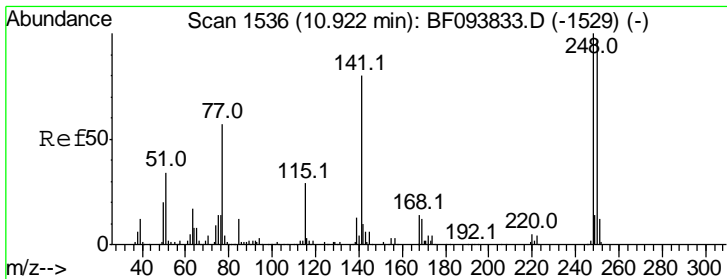

#66
 4-Bromophenyl-phenylether
 Concen: 42.98 ng
 RT: 10.77 min Scan# 1511
 Delta R.T. -0.01 min
 Lab File: BF094365.D
 Acq: 11 Apr 2017 22:09

Instrument :
 BNA_F
 ClientSampled :

Tgt Ion	Resp	Lower	Upper
248	116989		
250	98.3	76.8	115.2
141	99.7	68.6	103.0

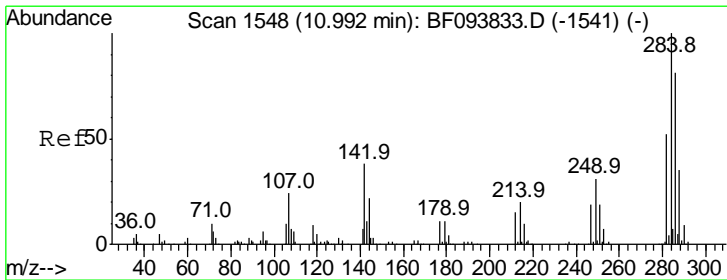
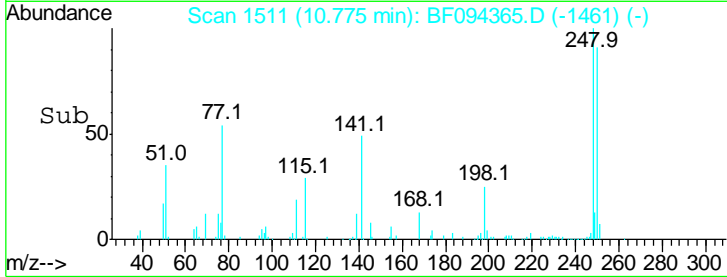
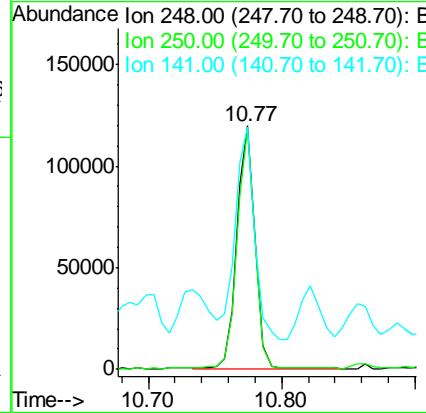
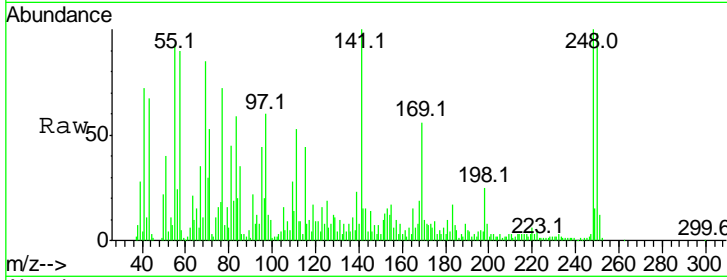

#67
 Hexachlorobenzene
 Concen: 40.18 ng
 RT: 10.86 min Scan# 1526
 Delta R.T. 0.01 min
 Lab File: BF094365.D
 Acq: 11 Apr 2017 22:09

Tgt Ion	Resp	Lower	Upper
284	110721		
142	41.8	22.8	34.2#
249	29.2	24.0	36.0

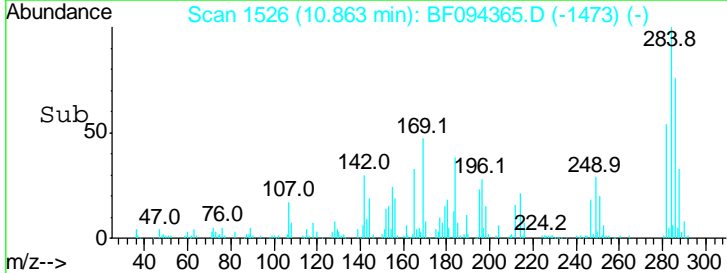
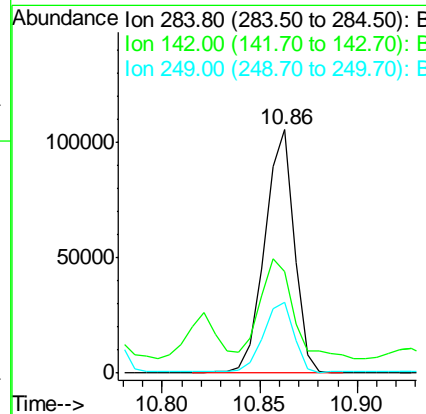
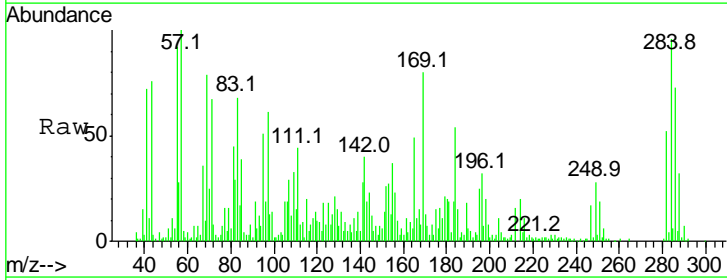

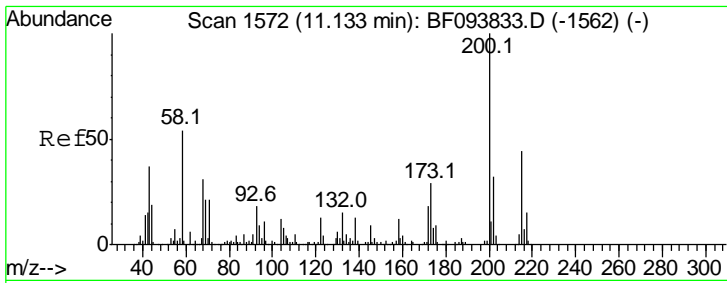

#68
 Atrazine
 Concen: 36.82 ng
 RT: 11.00 min Scan# 1550
 Delta R.T. -0.00 min
 Lab File: BF094365.D
 Acq: 11 Apr 2017 22:09

Instrument :
 BNA_F
 ClientSampled :

Tgt Ion	Resp	Lower	Upper
200	105559		
173	33.8	6.3	46.3
215	47.3	27.2	67.2

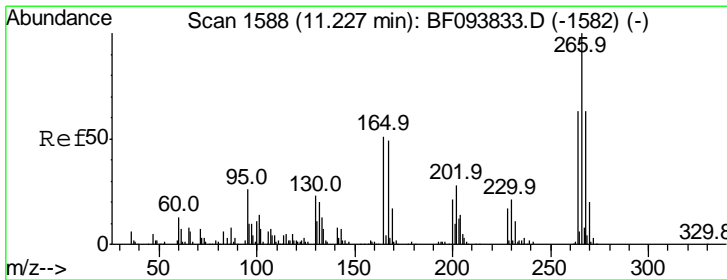
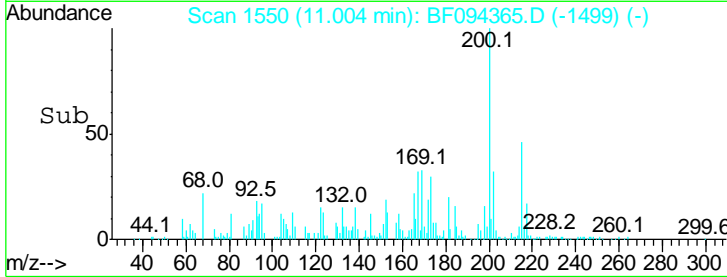
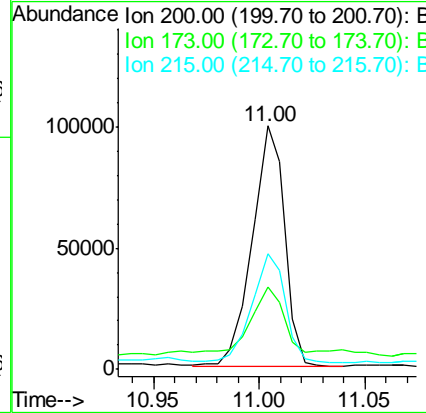
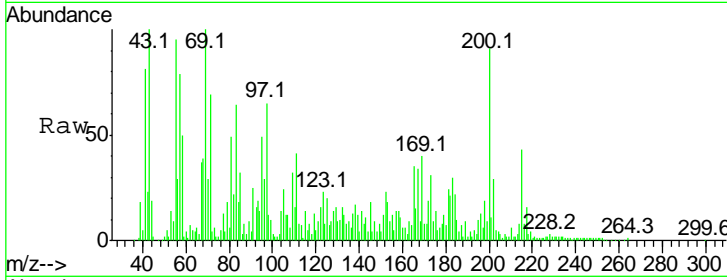

#69
 Pentachlorophenol
 Concen: 64.09 ng
 RT: 11.11 min Scan# 1568
 Delta R.T. 0.01 min
 Lab File: BF094365.D
 Acq: 11 Apr 2017 22:09

Tgt Ion	Resp	Lower	Upper
266	109921		
268	63.6	51.1	76.7
264	63.6	51.7	77.5

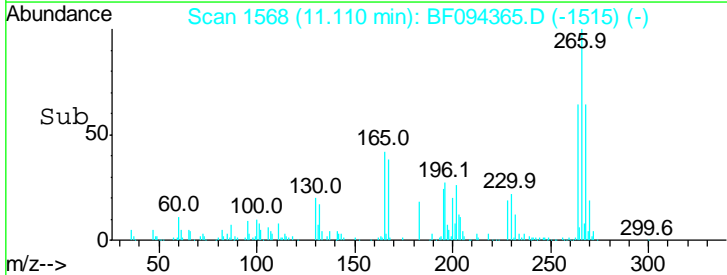
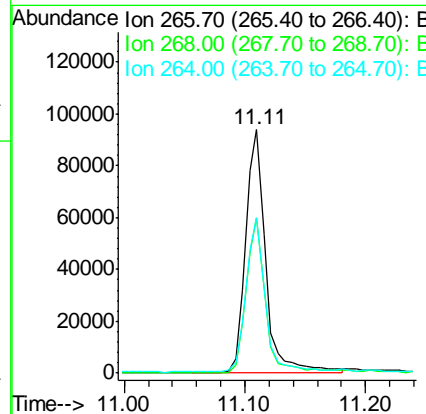
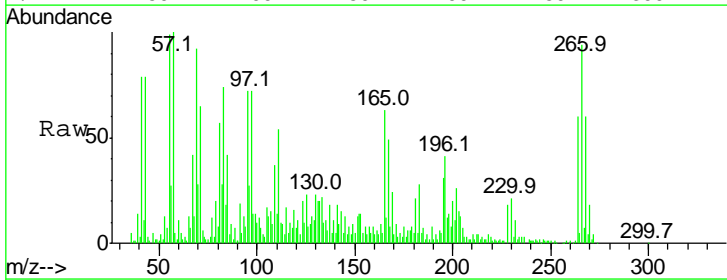

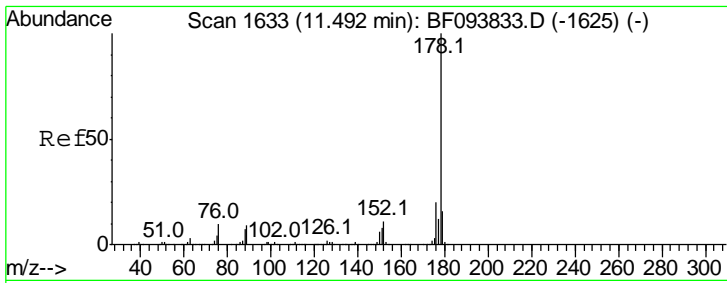

#70
 Phenanthrene
 Concen: 70.96 ng
 RT: 11.35 min Scan# 1609
 Delta R.T. -0.00 min
 Lab File: BF094365.D
 Acq: 11 Apr 2017 22:09

Instrument :
 BNA_F
 ClientSampled :

Tgt Ion:178 Resp: 1092576

Ion	Ratio	Lower	Upper
178	100		
176	19.4	16.2	24.4
179	16.2	12.6	19.0

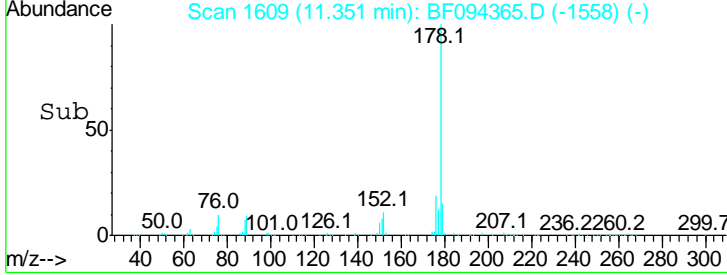
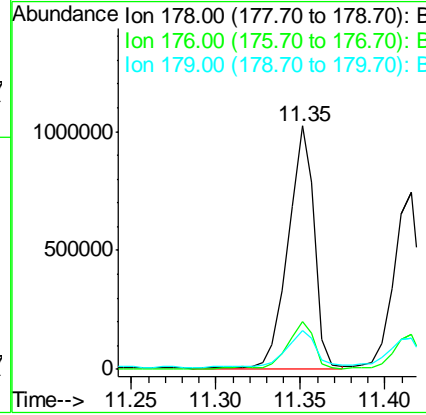
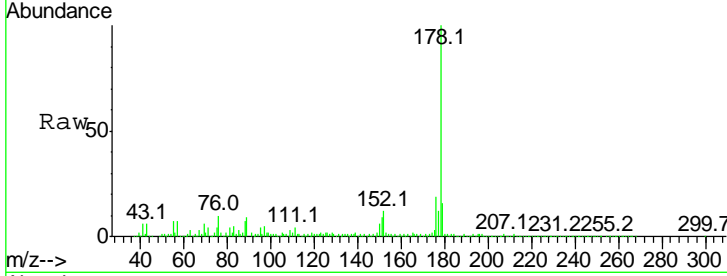

#71
 Anthracene
 Concen: 47.86 ng
 RT: 11.42 min Scan# 1620
 Delta R.T. -0.00 min
 Lab File: BF094365.D
 Acq: 11 Apr 2017 22:09

Tgt Ion:178 Resp: 758793

Ion	Ratio	Lower	Upper
178	100		
176	19.4	15.8	23.8
179	17.9	12.7	19.1

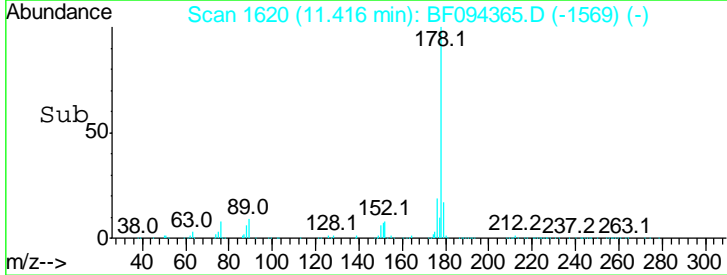
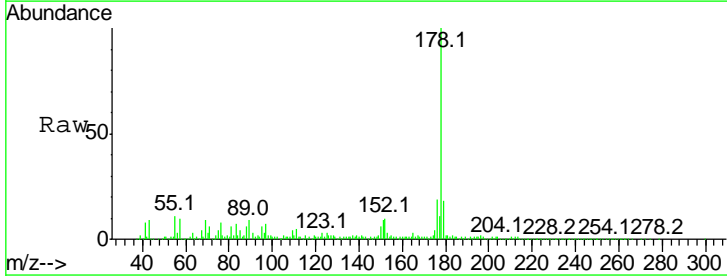
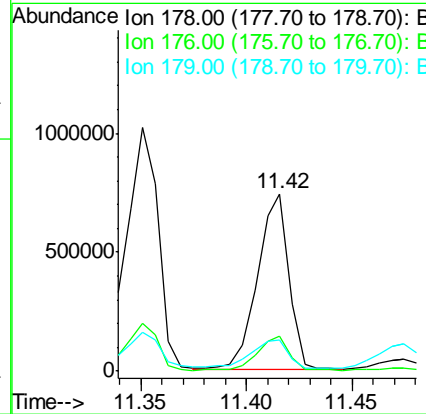
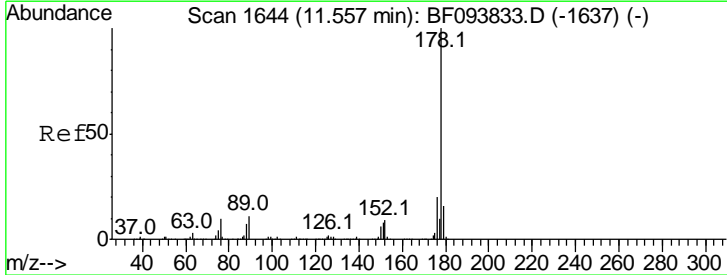

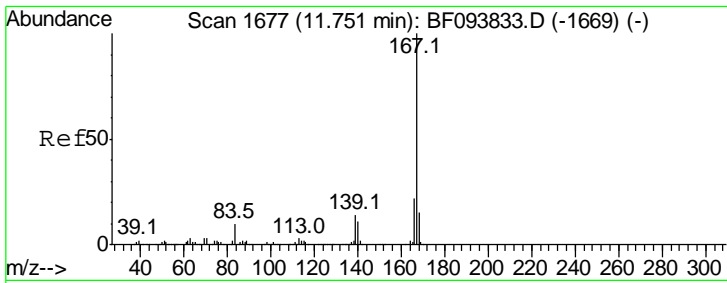

#72
 Carbazole
 Concen: 38.41 ng
 RT: 11.62 min Scan# 1654
 Delta R.T. -0.01 min
 Lab File: BF094365.D
 Acq: 11 Apr 2017 22:09

Instrument :
 BNA_F
 ClientSampled :

Tgt Ion	Resp	Lower	Upper
167	100		
166	23.4	18.1	27.1
139	14.4	11.7	17.5

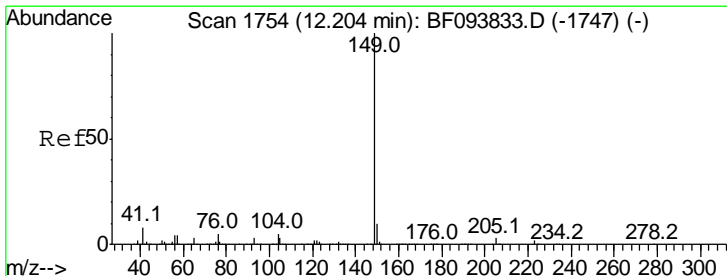
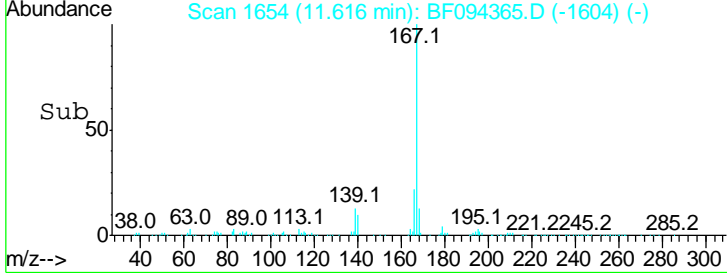
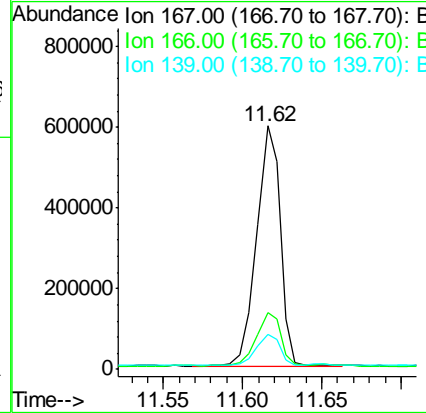
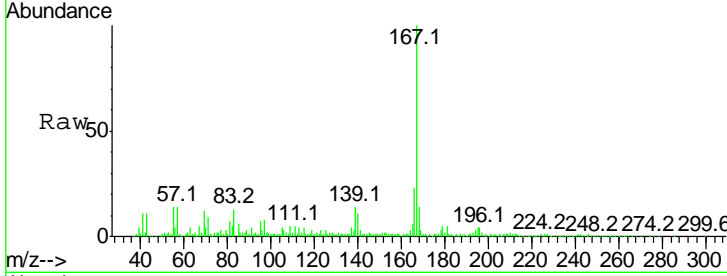

#73
 Di-n-butylphthalate
 Concen: 39.33 ng
 RT: 12.06 min Scan# 1730
 Delta R.T. -0.01 min
 Lab File: BF094365.D
 Acq: 11 Apr 2017 22:09

Tgt Ion	Resp	Lower	Upper
149	100		
150	9.7	7.7	11.5
104	4.8	4.0	6.0

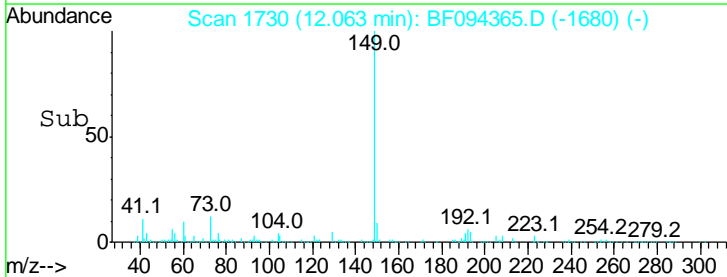
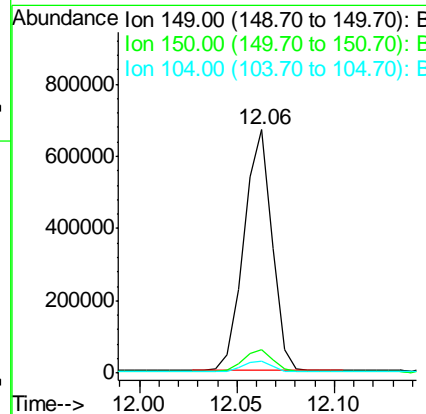
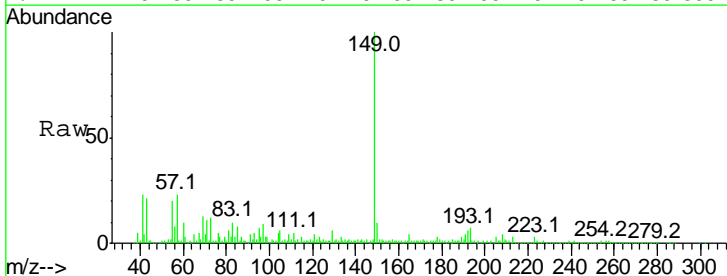

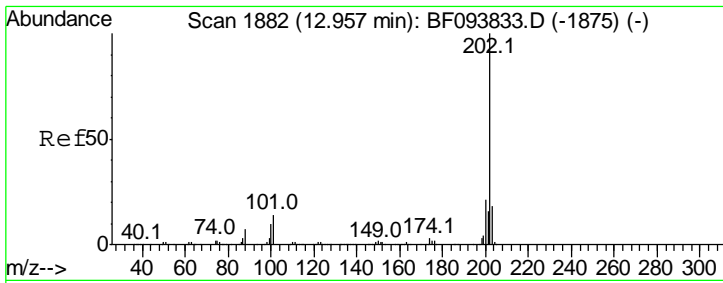

#74
 Fluoranthene
 Concen: 45.04 ng
 RT: 12.82 min Scan# 1858
 Delta R.T. -0.00 min
 Lab File: BF094365.D
 Acq: 11 Apr 2017 22:09

Instrument :
 BNA_F
 ClientSampled :

Tgt Ion	Resp	Lower	Upper
202	710081		
101	13.6	0.0	33.2
203	18.0	0.0	38.1

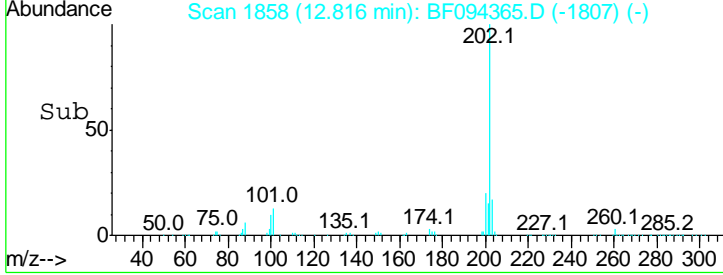
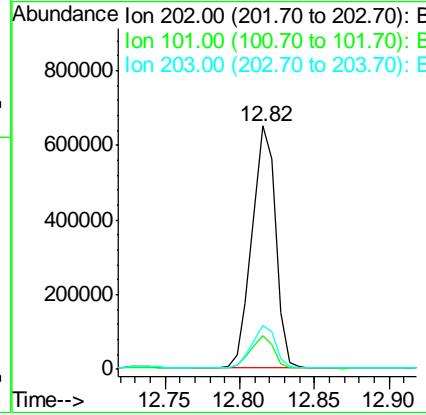
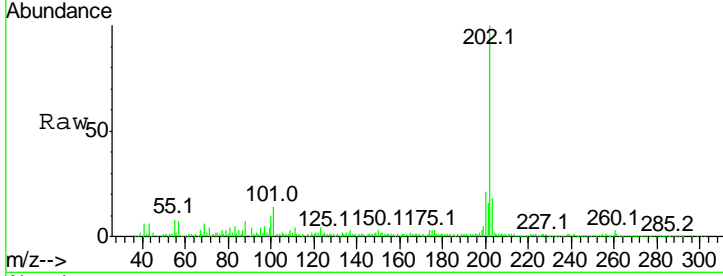

#75
 Chrysene-d12
 Concen: 20.00 ng
 RT: 14.58 min Scan# 2158
 Delta R.T. 0.01 min
 Lab File: BF094365.D
 Acq: 11 Apr 2017 22:09

Tgt Ion	Resp	Lower	Upper
240	239583		
120	14.9	5.8	8.8#
236	25.4	20.5	30.7

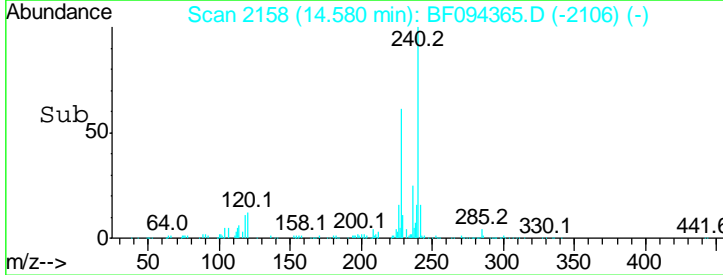
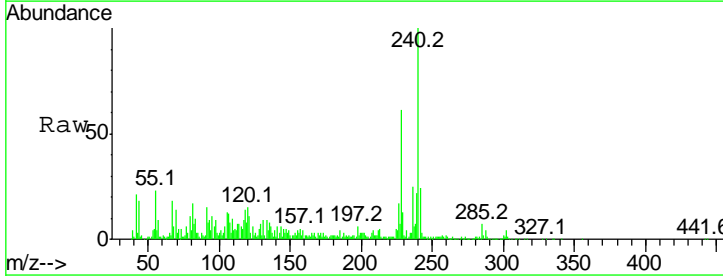
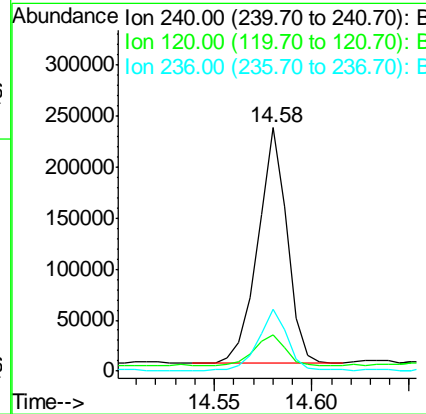
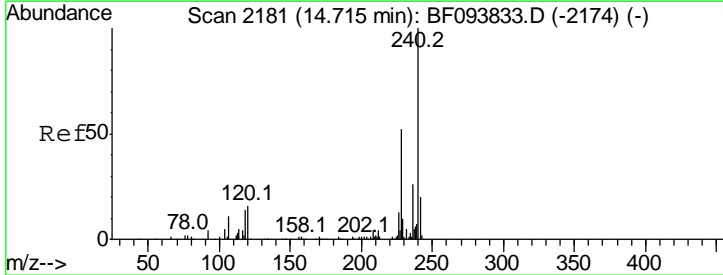

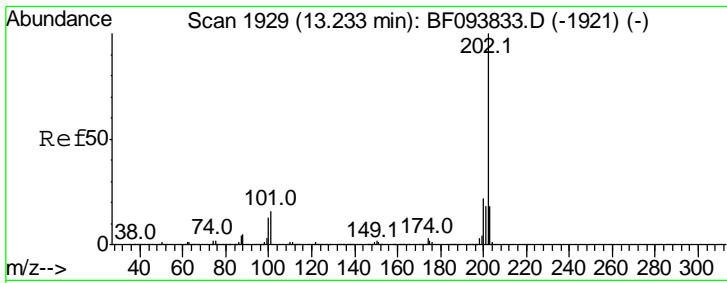

#77
 Pyrene
 Concen: 39.89 ng
 RT: 13.09 min Scan# 1905
 Delta R.T. -0.00 min
 Lab File: BF094365.D
 Acq: 11 Apr 2017 22:09

Instrument :
 BNA_F
 ClientSampled :

Tgt Ion	Resp	Lower	Upper
202	100		
200	21.5	17.6	26.4
203	18.9	14.4	21.6

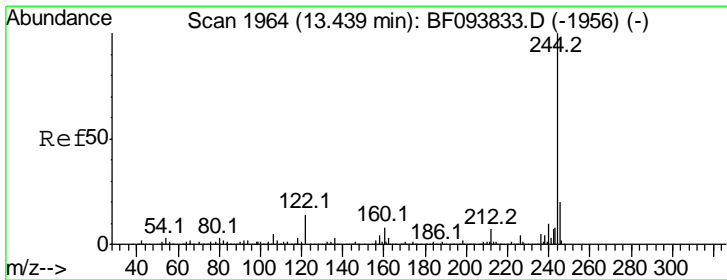
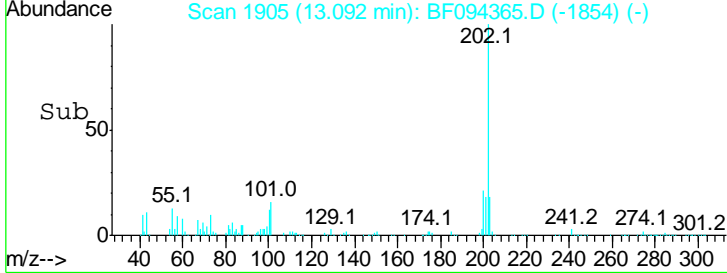
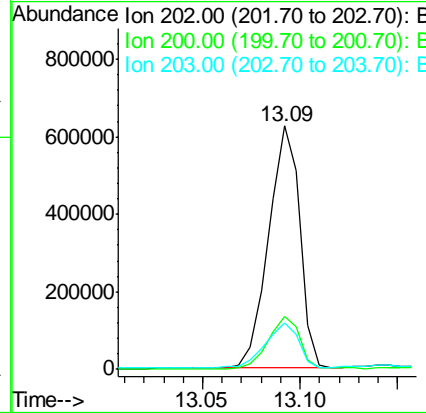
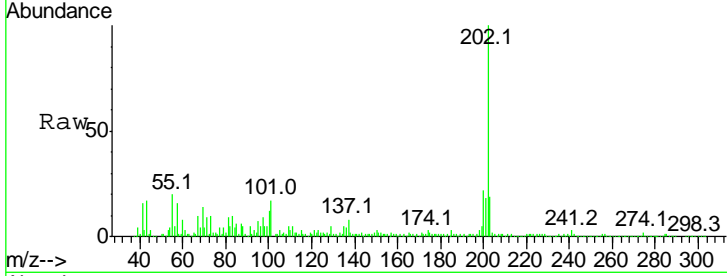

#78
 Terphenyl-d14
 Concen: 71.14 ng
 RT: 13.30 min Scan# 1941
 Delta R.T. 0.01 min
 Lab File: BF094365.D
 Acq: 11 Apr 2017 22:09

Tgt Ion	Resp	Lower	Upper
244	100		
212	7.7	6.0	9.0
122	13.9	10.3	15.5

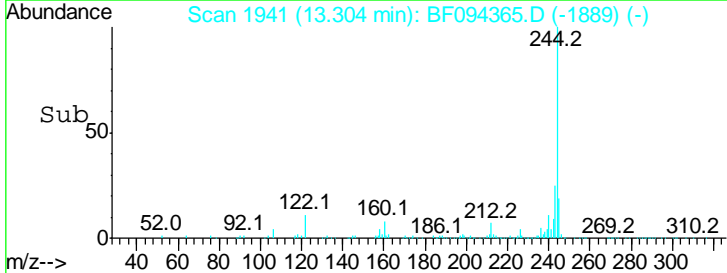
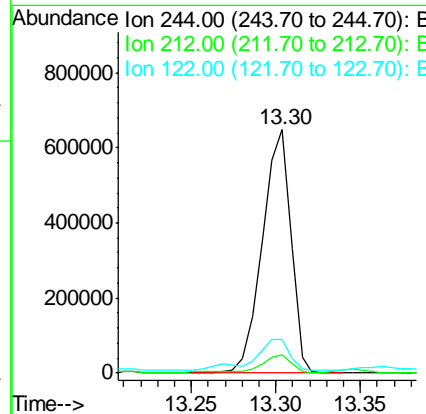
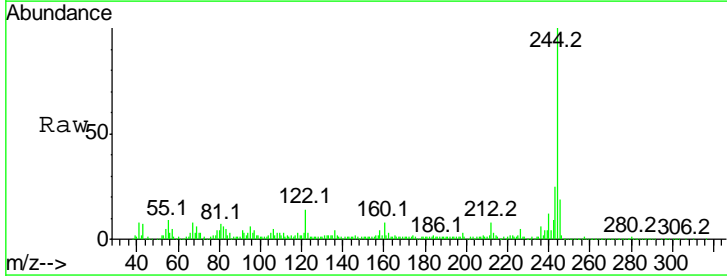

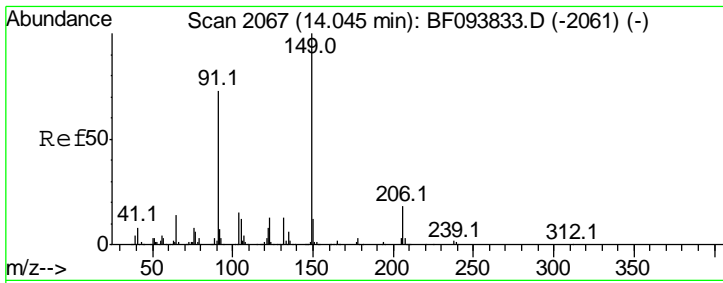

#79
 Butylbenzylphthalate
 Concen: 40.48 ng
 RT: 13.91 min Scan# 2044
 Delta R.T. 0.01 min
 Lab File: BF094365.D
 Acq: 11 Apr 2017 22:09

Instrument :
 BNA_F
 ClientSampled :

Tgt Ion	Resp	Lower	Upper
149	100		
91	76.3	45.0	67.4#
206	19.0	17.0	25.6

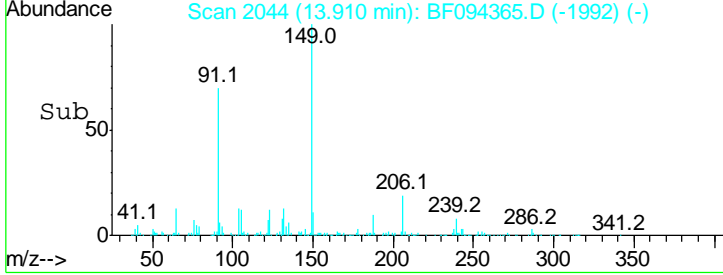
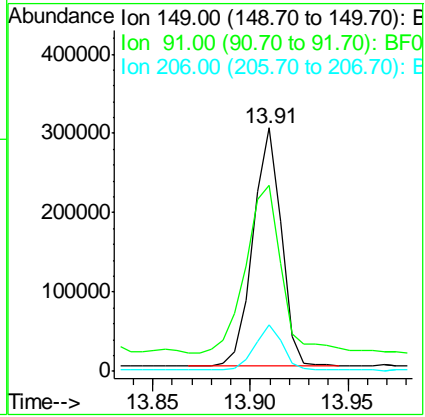
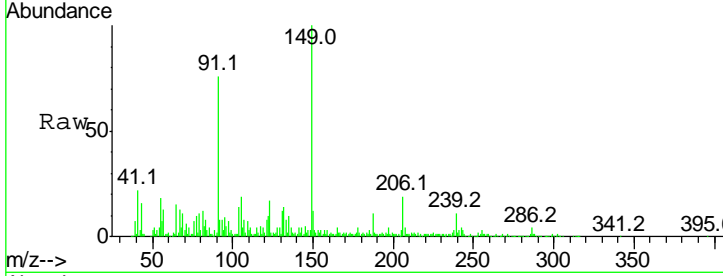

#80
 Benzo(a)anthracene
 Concen: 41.79 ng
 RT: 14.57 min Scan# 2156
 Delta R.T. 0.01 min
 Lab File: BF094365.D
 Acq: 11 Apr 2017 22:09

Tgt Ion	Resp	Lower	Upper
228	100		
226	27.9	22.6	33.8
229	19.7	16.3	24.5

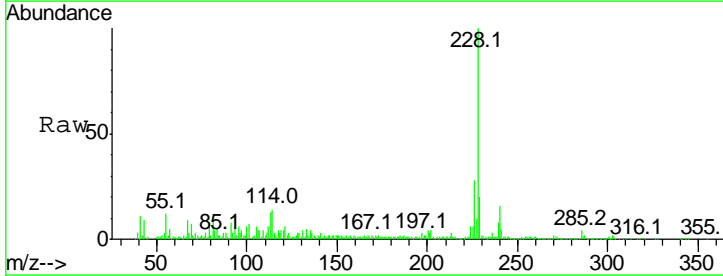
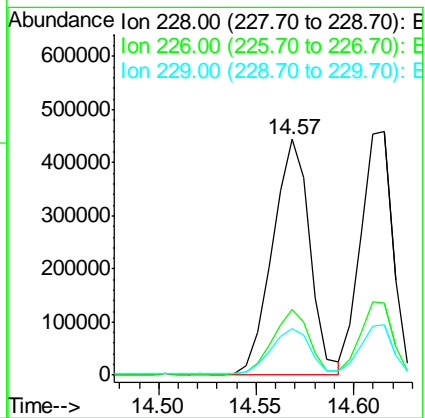
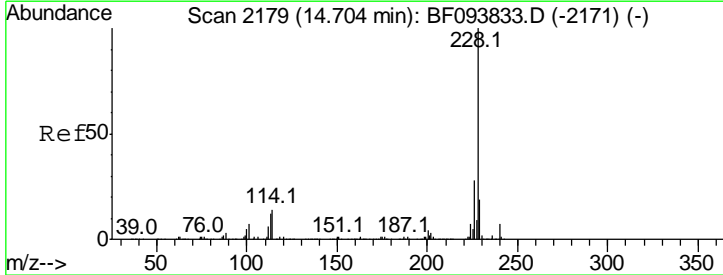

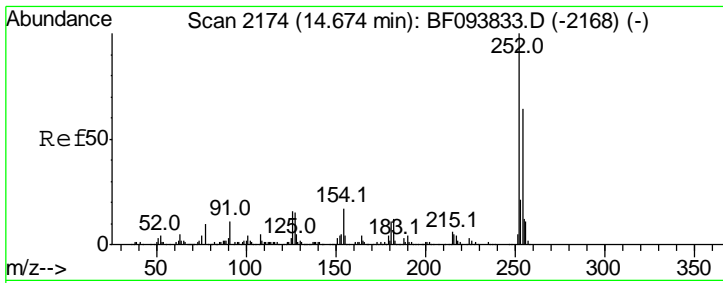

#81
 3,3'-Dichlorobenzidine
 Concen: 8.91 ng
 RT: 14.55 min Scan# 2153
 Delta R.T. 0.01 min
 Lab File: BF094365.D
 Acq: 11 Apr 2017 22:09

Instrument :
 BNA_F
 ClientSampled :

Tgt Ion	Resp	Lower	Upper
252	100		
254	64.4	51.5	77.3
126	19.6	15.8	23.8

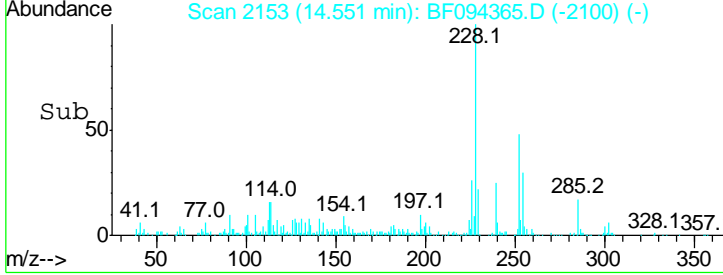
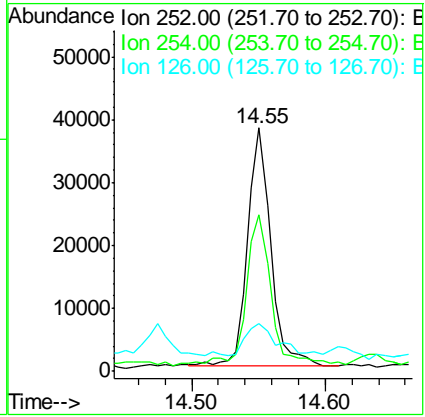
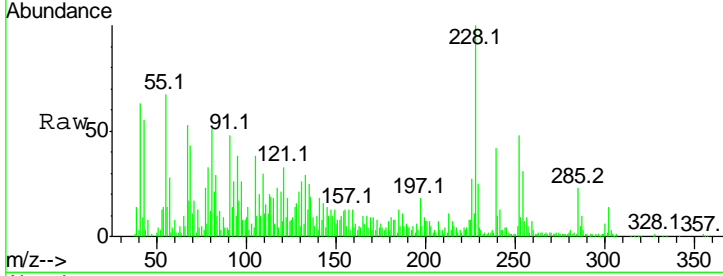

#82
 Chrysene
 Concen: 39.77 ng
 RT: 14.62 min Scan# 2164
 Delta R.T. 0.01 min
 Lab File: BF094365.D
 Acq: 11 Apr 2017 22:09

Tgt Ion	Resp	Lower	Upper
228	100		
226	29.9	24.9	37.3
229	20.9	15.8	23.6

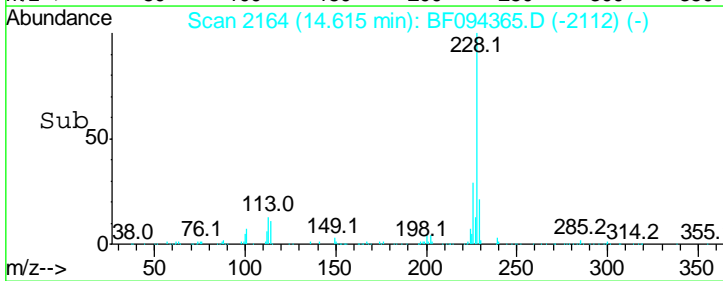
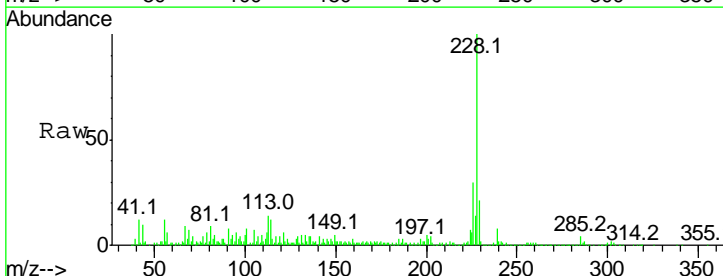
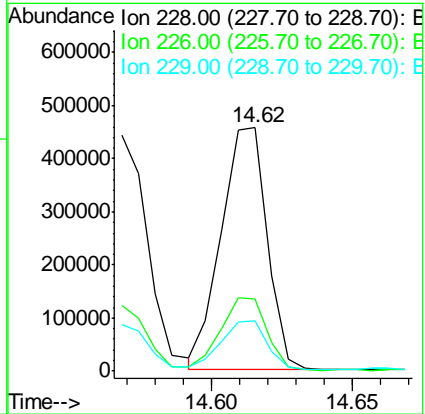
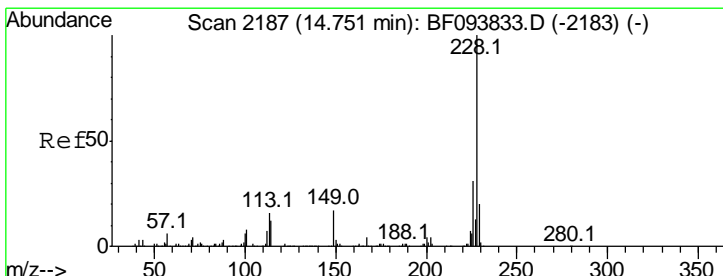

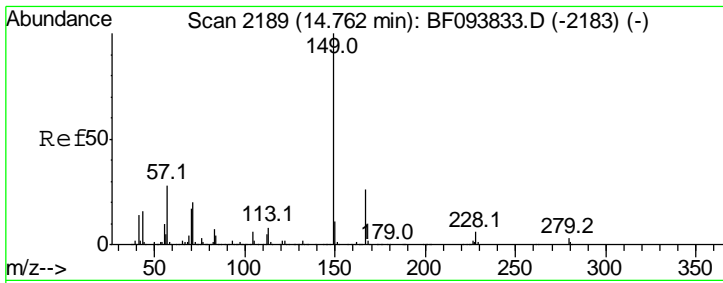

#83
 Bis(2-ethylhexyl)phthalate
 Concen: 42.46 ng
 RT: 14.64 min Scan# 2168
 Delta R.T. 0.02 min
 Lab File: BF094365.D
 Acq: 11 Apr 2017 22:09

Instrument :
 BNA_F
 ClientSampled :

Tgt Ion	Resp	Lower	Upper
149	100		
167	29.0	21.0	31.4
279	3.3	1.9	2.9#

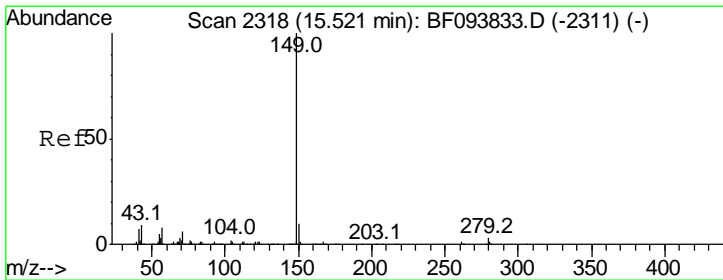
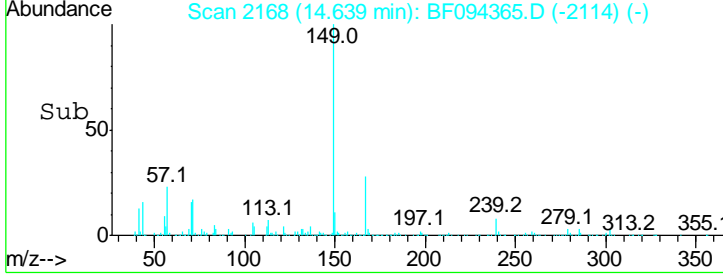
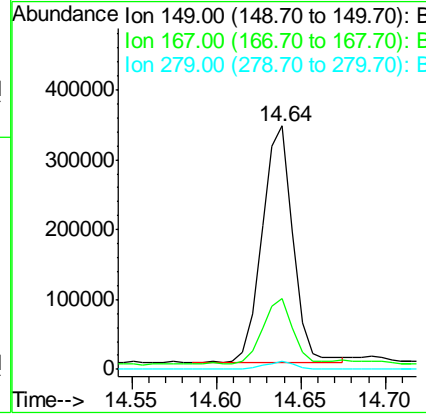
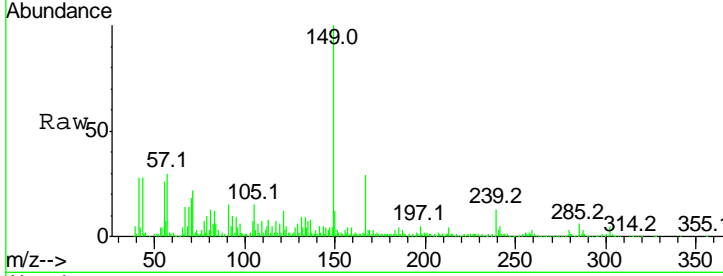

#84
 Di-n-octyl phthalate
 Concen: 43.77 ng
 RT: 15.37 min Scan# 2293
 Delta R.T. -0.00 min
 Lab File: BF094365.D
 Acq: 11 Apr 2017 22:09

Tgt Ion	Resp	Lower	Upper
149	100		
167	1.6	1.2	1.8
43	10.3	8.5	12.7

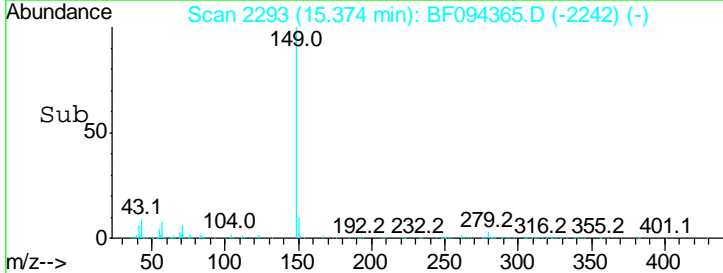
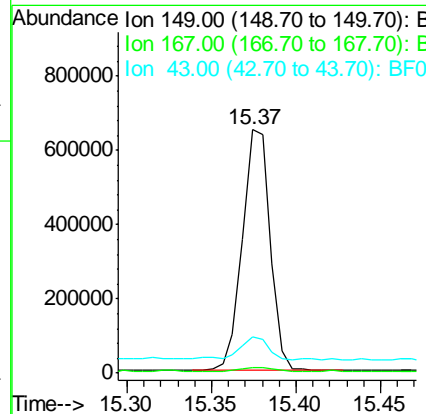
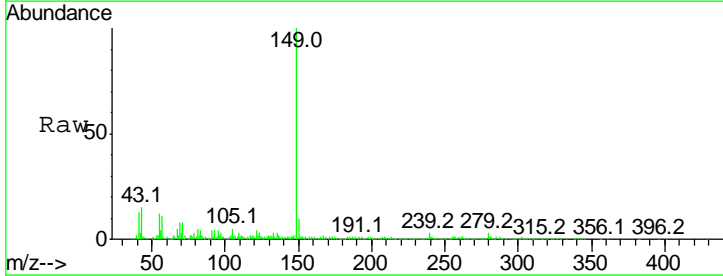

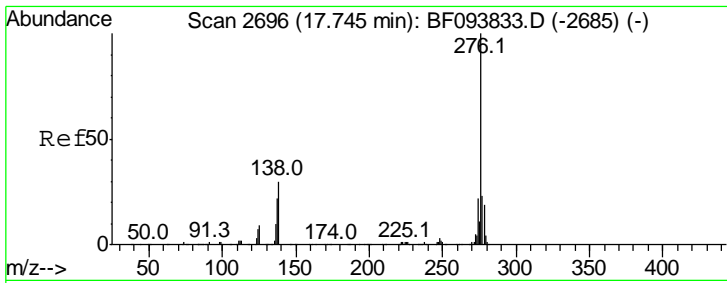

#85
 Indeno(1,2,3-cd)pyrene
 Concen: 39.73 ng
 RT: 17.52 min Scan# 2658
 Delta R.T. -0.00 min
 Lab File: BF094365.D
 Acq: 11 Apr 2017 22:09

Instrument :
 BNA_F
 ClientSampled :

Tgt Ion	Resp	Lower	Upper
276	100		
138	32.7	27.8	41.6
277	25.7	20.2	30.4

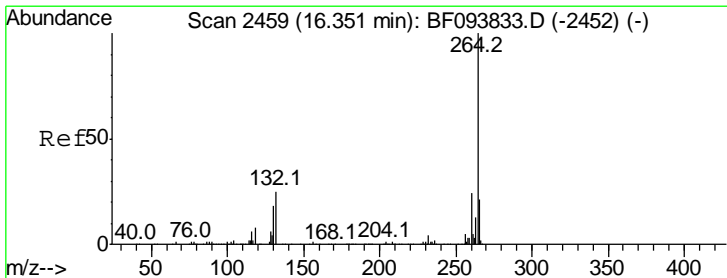
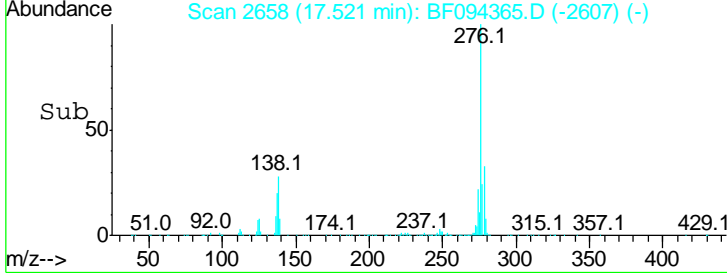
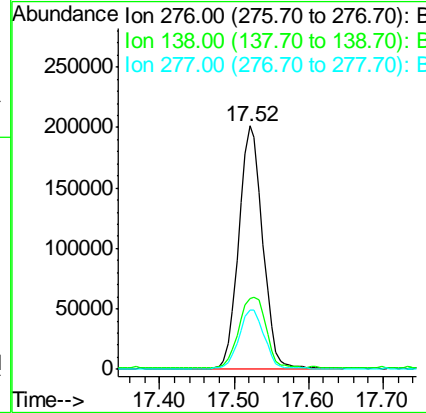
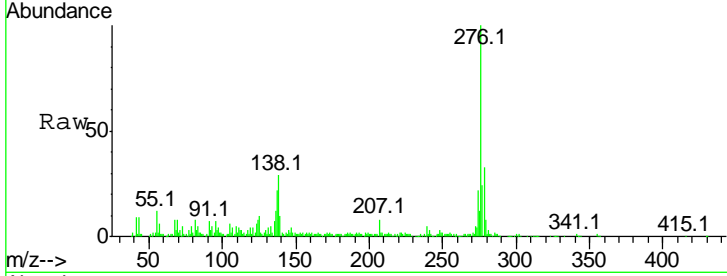

#86
 Perylene-d12
 Concen: 20.00 ng
 RT: 16.20 min Scan# 2434
 Delta R.T. 0.01 min
 Lab File: BF094365.D
 Acq: 11 Apr 2017 22:09

Tgt Ion	Resp	Lower	Upper
264	100		
260	24.1	19.5	29.3
265	21.9	17.2	25.8

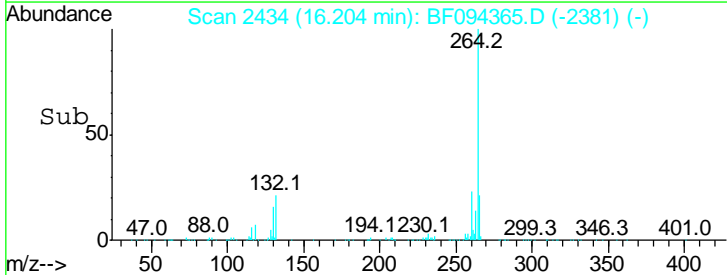
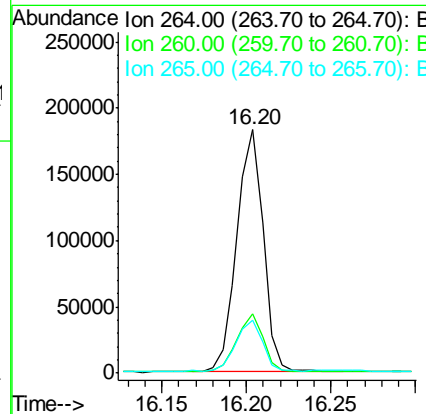
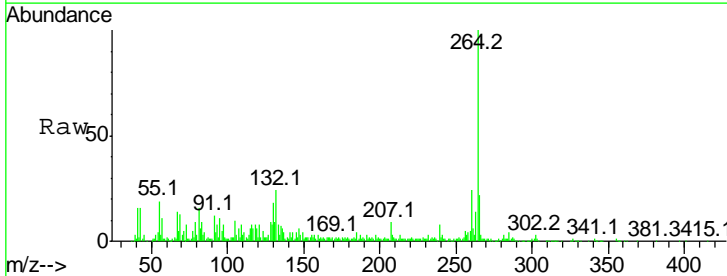

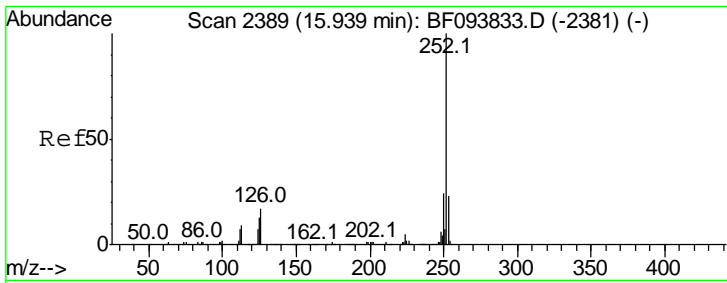

#87
 Benzo(b)fluoranthene
 Concen: 41.31 ng
 RT: 15.80 min Scan# 2366
 Delta R.T. 0.01 min
 Lab File: BF094365.D
 Acq: 11 Apr 2017 22:09

Instrument :
 BNA_F
 ClientSampled :

Tgt Ion	Resp	Lower	Upper
252	100		
253	23.4	18.1	27.1
125	13.5	9.8	14.8

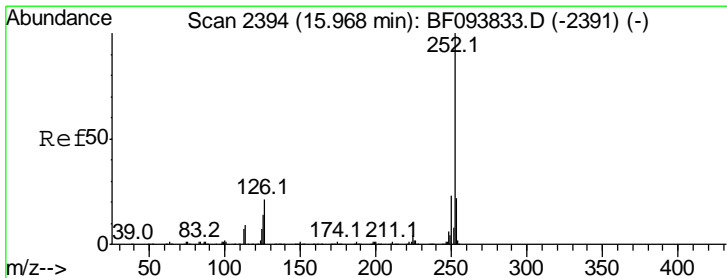
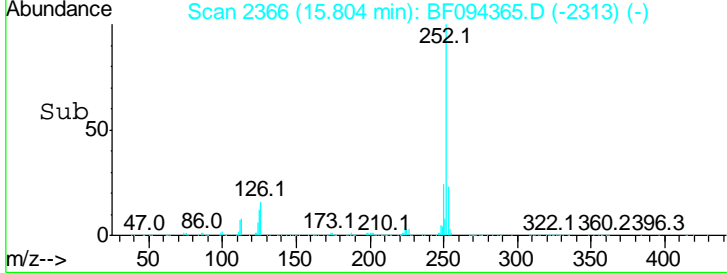
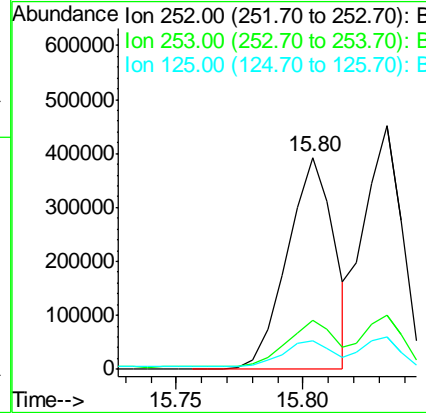
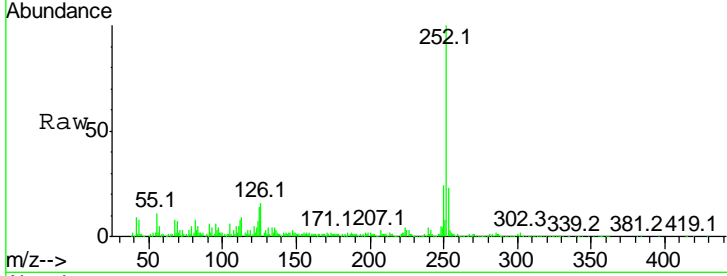

#88
 Benzo(k)fluoranthene
 Concen: 39.39 ng
 RT: 15.83 min Scan# 2371
 Delta R.T. 0.01 min
 Lab File: BF094365.D
 Acq: 11 Apr 2017 22:09

Tgt Ion	Resp	Lower	Upper
252	100		
253	22.1	18.4	27.6
125	13.3	13.1	19.7

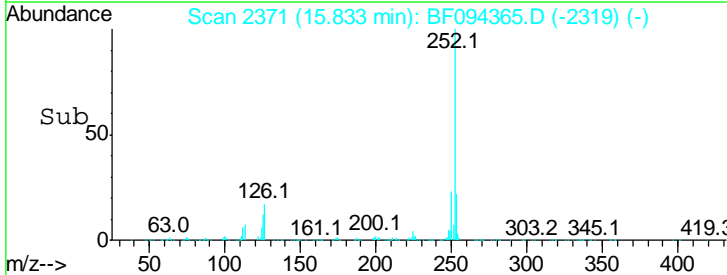
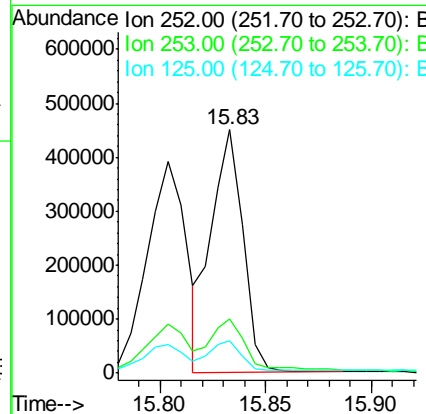
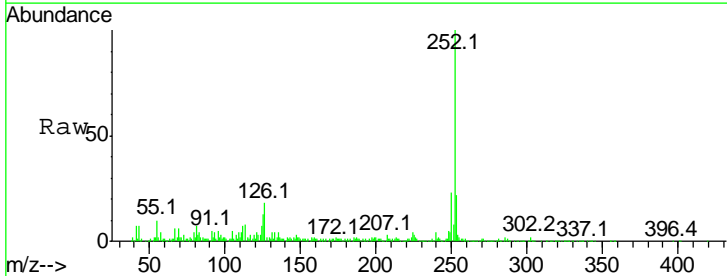

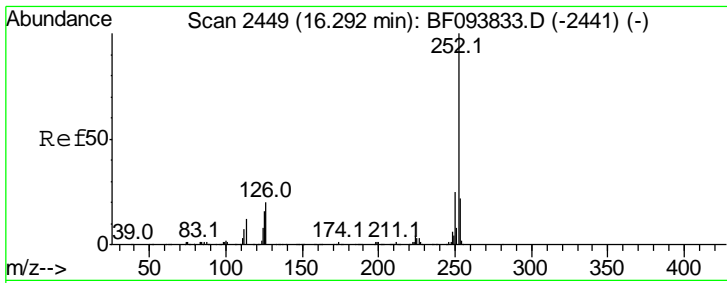

#89
 Benzo(a)pyrene
 Concen: 40.60 ng
 RT: 16.14 min Scan# 2424
 Delta R.T. 0.01 min
 Lab File: BF094365.D
 Acq: 11 Apr 2017 22:09

Instrument :
 BNA_F
 ClientSampled :

Tgt Ion	Resp	Lower	Upper
252	100		
253	21.7	17.5	26.3
125	14.8	11.0	16.4

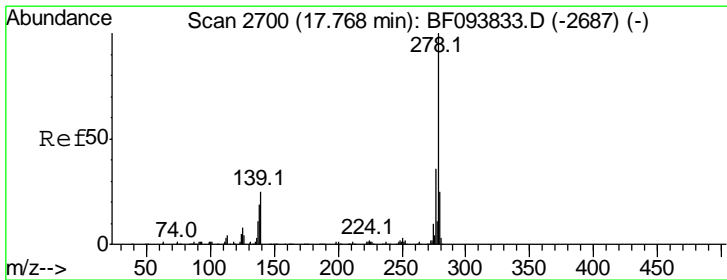
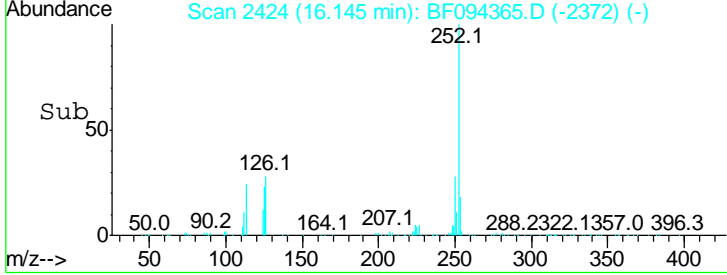
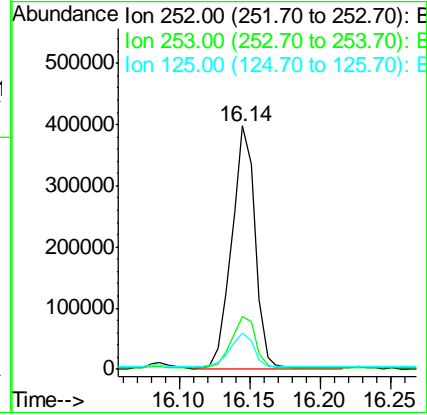
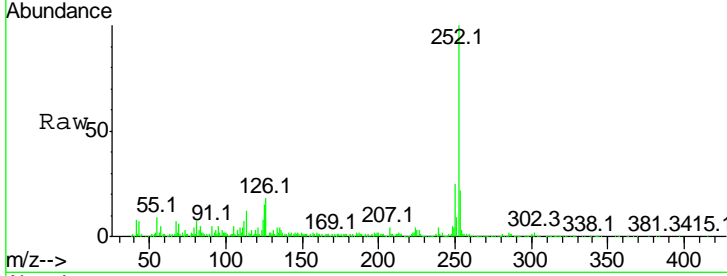

#90
 Dibenzo(a,h)anthracene
 Concen: 38.88 ng
 RT: 17.54 min Scan# 2661
 Delta R.T. -0.00 min
 Lab File: BF094365.D
 Acq: 11 Apr 2017 22:09

Tgt Ion	Resp	Lower	Upper
278	100		
139	23.2	16.6	24.8
279	24.7	19.3	28.9

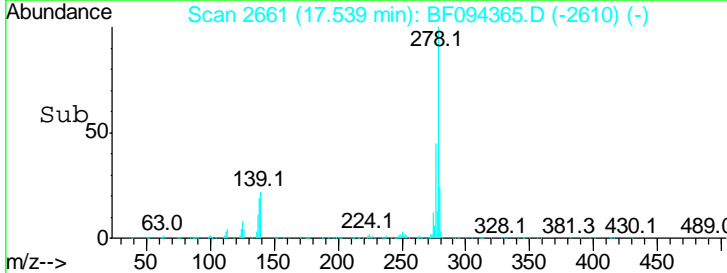
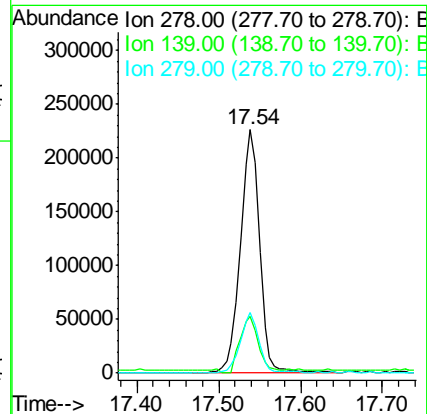
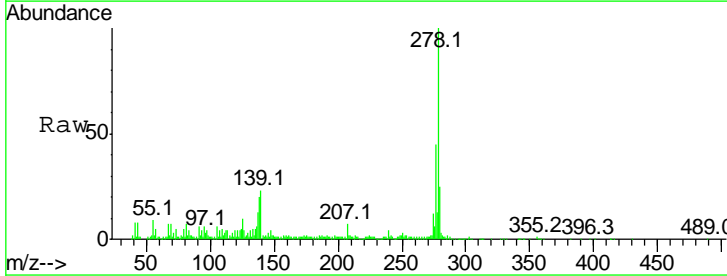

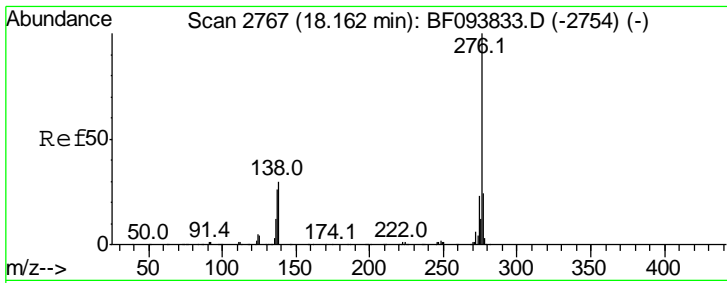

#91
 Benzo(a,h,i)perylene
 Concen: 38.01 ng
 RT: 17.91 min Scan# 2724
 Delta R.T. -0.00 min
 Lab File: BF094365.D
 Acq: 11 Apr 2017 22:09

Instrument :
 BNA_F
 ClientSampled :

Tot Ion: 276 Resp: 364409

Ion	Ratio	Lower	Upper
276	100		
277	23.8	18.6	28.0
138	29.5	25.4	38.0

