

Data Path : Z:\HPCHEM1\BNA_F\DATA\BF041715\
 Data File : BF078644.D
 Acq On : 18 Apr 2015 14:44
 Operator : TP/IZ
 Sample : SSTDCCC040
 Misc :
 ALS Vial : 2 Sample Multiplier: 1

Instrument :
 BNA_F
 ClientSampleId :
 SSTDCCC040EC

Quant Time: Apr 20 01:00:49 2015
 Quant Method : Z:\HPCHEM1\BNA_F\METHODS\8270-BF040115.M
 Quant Title : ASP BNA STANDARDS FOR 5 POINT CALIBRATION
 QLast Update : Sat Apr 18 05:04:14 2015
 Response via : Initial Calibration

Internal Standards	R.T.	QIon	Response	Conc	Units	Dev(Min)
1) 1,4-Dichlorobenzene-d4	6.67	152	30784	20.00	ng	0.00
21) Naphthalene-d8	8.26	136	135761	20.00	ng	0.01
38) Acenaphthene-d10	10.41	164	72204	20.00	ng	0.00
63) Phenanthrene-d10	12.23	188	143475	20.00	ng	0.01
75) Chrysene-d12	15.47	240	162422	20.00	ng	0.01
86) Perylene-d12	17.15	264	174643	20.00	ng	0.00

System Monitoring Compounds

5) 2-Fluorophenol	4.90	112	150405	80.56	ng	0.00
7) Phenol-d6	6.30	99	196550	84.00	ng	0.01
23) Nitrobenzene-d5	7.38	82	183060	81.73	ng	0.00
41) 2,4,6-Tribromophenol	11.39	330	55879	93.31	ng	0.01
44) 2-Fluorobiphenyl	9.61	172	407687	80.71	ng	0.01
78) Terphenyl-d14	14.22	244	566001	78.74	ng	0.01

Target Compounds

Target Compounds	R.T.	QIon	Response	Conc	Units	Qvalue
2) 1,4-Dioxane	1.44	88	28077	33.26	ng	# 90
3) Pyridine	1.98	79	80636	36.46	ng	95
4) n-Nitrosodimethylamine	1.92	42	39928	46.90	ng	# 76
6) Aniline	6.26	93	142046	42.81	ng	90
8) 2-Chlorophenol	6.41	128	91723	41.55	ng	98
9) Benzaldehyde	6.11	77	46507	29.99	ng	99
10) Phenol	6.31	94	103046	36.75	ng	93
11) bis(2-Chloroethyl)ether	6.39	93	80389	39.87	ng	98
12) 1,3-Dichlorobenzene	6.59	146	97291	40.12	ng	98
13) 1,4-Dichlorobenzene	6.70	146	98551	40.37	ng	99
14) 1,2-Dichlorobenzene	6.88	146	96059	41.97	ng	99
15) Benzyl Alcohol	6.89	79	78106	47.50	ng	93
16) 2,2'-oxybis(1-Chloropropan	7.07	45	111693	41.53	ng	76
17) 2-Methylphenol	7.06	107	73635	42.96	ng	95
18) Hexachloroethane	7.29	117	32296	39.23	ng	# 75
19) n-Nitroso-di-n-propylamine	7.23	70	68748	44.53	ng	98
20) 3+4-Methylphenols	7.26	107	98420	43.04	ng	99
22) Acetophenone	7.21	105	130601	41.29	ng	# 96
24) Nitrobenzene	7.40	77	93509	39.94	ng	# 78
25) Isophorone	7.71	82	180333	42.42	ng	# 93
26) 2-Nitrophenol	7.80	139	35511	31.83	ng	97
27) 2,4-Dimethylphenol	7.91	122	79739	38.43	ng	98
28) bis(2-Chloroethoxy)methane	8.01	93	110679	40.60	ng	98
29) 2,4-Dichlorophenol	8.11	162	77851	41.24	ng	90
30) 1,2,4-Trichlorobenzene	8.20	180	86216	39.84	ng	99
31) Naphthalene	8.28	128	281019	39.77	ng	99
32) Benzoic acid	8.06	122	48297	49.32	ng	94
33) 4-Chloroaniline	8.38	127	120676	41.16	ng	# 96
34) Hexachlorobutadiene	8.44	225	49361	41.54	ng	97
35) Caprolactam	8.83	113	26480	47.00	ng	91
36) 4-Chloro-3-methylphenol	9.02	107	86498	45.42	ng	93
37) 2-Methylnaphthalene	9.14	142	199083	41.50	ng	98
39) 1,2,4,5-Tetrachlorobenzene	9.35	216	88561	39.58	ng	99
40) Hexachlorocyclopentadiene	9.34	237	3795	10.42	ng	98

Data Path : Z:\HPCHEM1\BNA_F\DATA\BF041715\
 Data File : BF078644.D
 Acq On : 18 Apr 2015 14:44
 Operator : TP/IZ
 Sample : SSTDCCC040
 Misc :
 ALS Vial : 2 Sample Multiplier: 1

Instrument :
 BNA_F
 ClientSampleId :
 SSTDCCC040EC

Quant Time: Apr 20 01:00:49 2015
 Quant Method : Z:\HPCHEM1\BNA_F\METHODS\8270-BF040115.M
 Quant Title : ASP BNA STANDARDS FOR 5 POINT CALIBRATION
 QLast Update : Sat Apr 18 05:04:14 2015
 Response via : Initial Calibration

Internal Standards	R.T.	QIon	Response	Conc	Units	Dev(Min)
42) 2,4,6-Trichlorophenol	9.51	196	62129	44.03	ng	98
43) 2,4,5-Trichlorophenol	9.56	196	60436	41.00	ng #	86
45) 1,1'-Biphenyl	9.72	154	234847	39.76	ng	98
46) 2-Chloronaphthalene	9.74	162	183696	39.53	ng	100
47) 2-Nitroaniline	9.88	65	56613	49.24	ng #	83
48) Acenaphthylene	10.24	152	311049	41.45	ng	99
49) Dimethylphthalate	10.12	163	223487	41.20	ng	99
50) 2,6-Dinitrotoluene	10.20	165	45751	40.99	ng	99
51) Acenaphthene	10.46	154	173943	41.17	ng	99
52) 3-Nitroaniline	10.40	138	61905	48.78	ng	85
54) Dibenzofuran	10.66	168	262423	40.67	ng #	90
55) 4-Nitrophenol	10.66	139	129169	136.22	ng #	34
56) 2,4-Dinitrotoluene	10.70	165	63963	44.25	ng	94
57) Fluorene	11.09	166	221108	42.27	ng	100
58) 2,3,4,6-Tetrachlorophenol	10.83	232	50893	46.57	ng	99
59) Diethylphthalate	10.99	149	233094	44.57	ng	97
60) 4-Chlorophenyl-phenylether	11.11	204	106726	44.35	ng #	90
61) 4-Nitroaniline	11.14	138	57796	45.05	ng	95
62) Azobenzene	11.30	77	235100	49.25	ng	87
65) n-Nitrosodiphenylamine	11.26	169	196744	39.64	ng	99
66) 4-Bromophenyl-phenylether	11.70	248	64447	42.41	ng	93
67) Hexachlorobenzene	11.75	284	66909	40.18	ng #	78
68) Atrazine	11.94	200	58703	40.84	ng	95
69) Pentachlorophenol	12.01	266	31023	45.70	ng	97
70) Phenanthrene	12.26	178	347089	41.82	ng	100
71) Anthracene	12.32	178	337486	41.27	ng	100
72) Carbazole	12.54	167	319166	41.64	ng	98
73) Di-n-butylphthalate	13.01	149	440577	50.74	ng	99
74) Fluoranthene	13.71	202	396051	45.25	ng	96
76) Benzidine	13.92	184	230177	36.80	ng	99
77) Pyrene	13.99	202	397264	38.96	ng	97
79) Butylbenzylphthalate	14.85	149	217111	55.87	ng #	86
80) Benzo(a)anthracene	15.46	228	398595	41.25	ng	99
81) 3,3'-Dichlorobenzidine	15.46	252	147527	45.58	ng #	99
82) Chrysene	15.51	228	378512	41.69	ng	100
83) Bis(2-ethylhexyl)phthalate	15.57	149	318424	52.24	ng #	97
84) Di-n-octyl phthalate	16.34	149	590150	58.97	ng #	100
85) Indeno(1,2,3-cd)pyrene	18.33	276	461916	44.83	ng #	86
87) Benzo(b)fluoranthene	16.73	252	426719	39.53	ng	99
88) Benzo(k)fluoranthene	16.73	252	426699	44.49	ng #	95
89) Benzo(a)pyrene	17.10	252	394911	41.92	ng	99
90) Dibenzo(a,h)anthracene	18.35	278	380584	40.35	ng	96
91) Benzo(g,h,i)perylene	18.66	276	359798	38.05	ng	97

(#) = qualifier out of range (m) = manual integration (+) = signals summed

Data Path : Z:\HPCHEM1\BNA_F\DATA\BF041715\
 Data File : BF078644.D
 Acq On : 18 Apr 2015 14:44
 Operator : TP/IZ
 Sample : SSTDCCC040
 Misc :
 ALS Vial : 2 Sample Multiplier: 1

Instrument :
 BNA_F
 Client Sampled :
 SSTDCCC040EC

Quant Time: Apr 20 01:00:49 2015
 Quant Method : Z:\HPCHEM1\BNA_F\METHODS\8270-BF040115.M
 Quant Title : ASP BNA STANDARDS FOR 5 POINT CALIBRATION
 QLast Update : Sat Apr 18 05:04:14 2015
 Response via : Initial Calibration

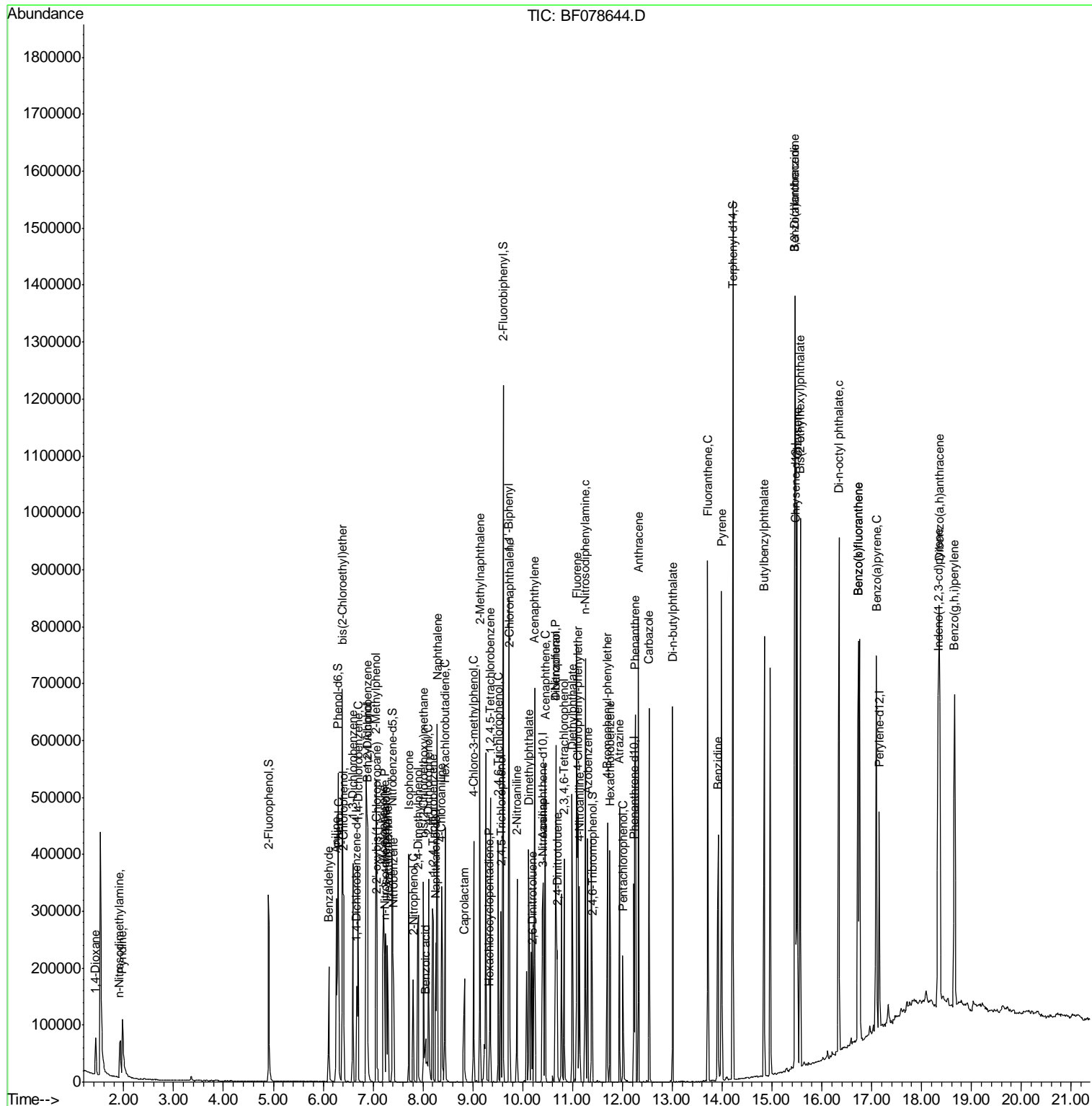

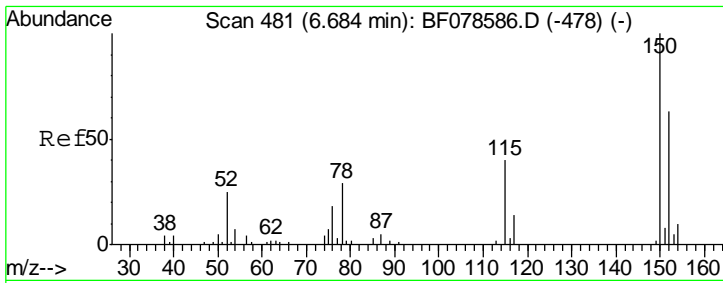

#1
 1,4-Dichlorobenzene-d4
 Concen: 20.00 ng
 RT: 6.67 min Scan# 480
 Delta R.T. 0.00 min
 Lab File: BF078644.D
 Acq: 18 Apr 2015 14:44

Instrument :
 BNA_F
ClientSampleId :
 SSTDCCC040EC

Tgt Ion	Resp	Lower	Upper
152	30784		
152	100		
150	162.3	125.9	188.9
115	64.9	52.7	79.1

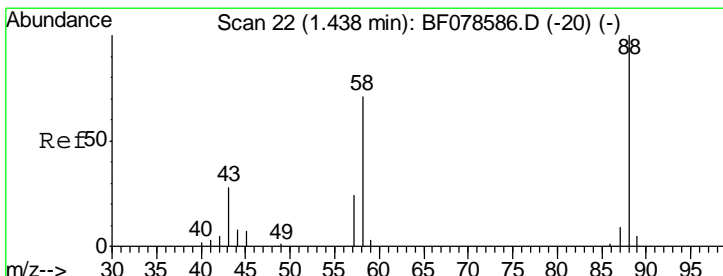
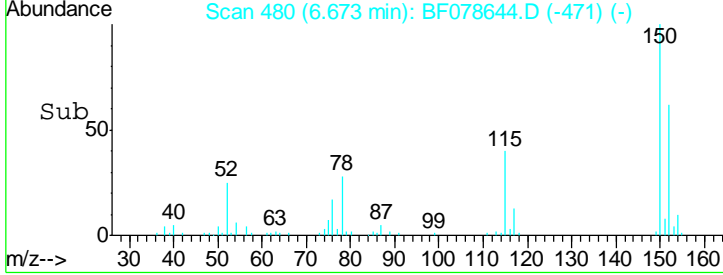
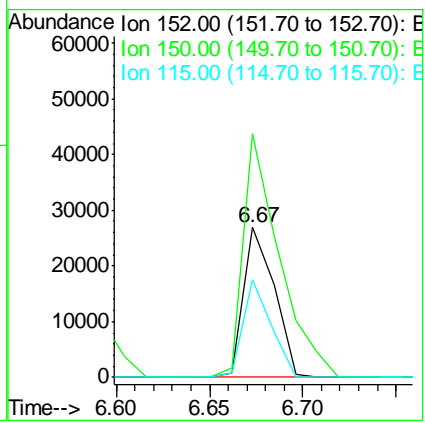
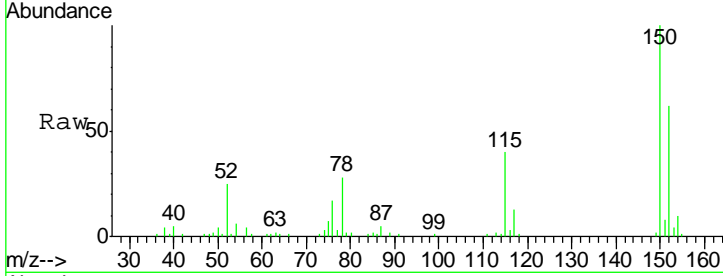

#2
 1,4-Dioxane
 Concen: 33.26 ng
 RT: 1.44 min Scan# 22
 Delta R.T. 0.00 min
 Lab File: BF078644.D
 Acq: 18 Apr 2015 14:44

Tgt Ion	Resp	Lower	Upper
88	28077		
88	100		
58	77.5	56.9	85.3
43	35.2	21.4	32.2#

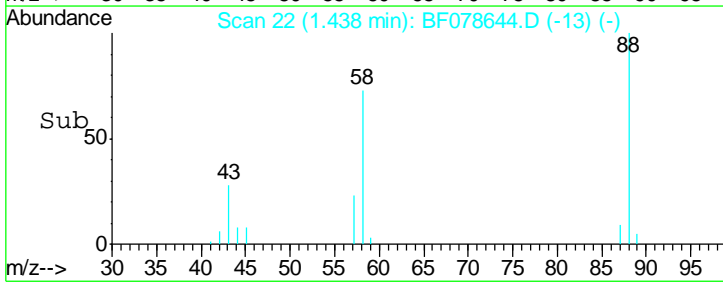
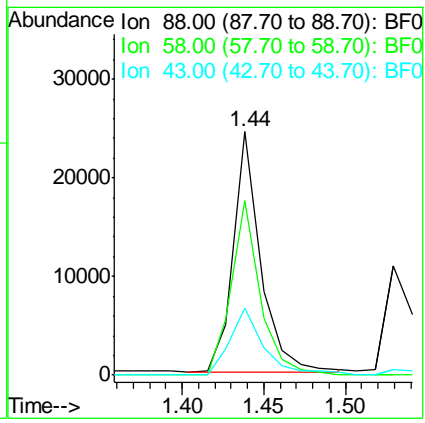
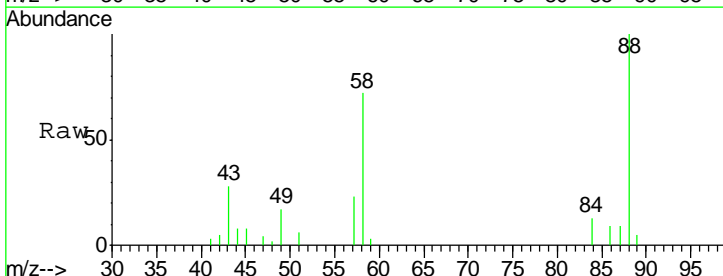

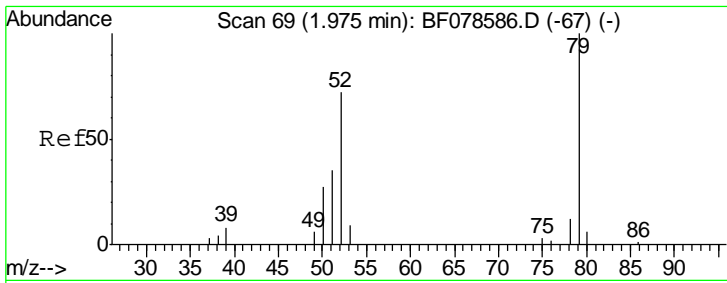

#3
 Pyridine
 Concen: 36.46 ng
 RT: 1.98 min Scan# 69
 Delta R.T. 0.01 min
 Lab File: BF078644.D
 Acq: 18 Apr 2015 14:44

Instrument :
 BNA_F
 ClientSampleID :
 SSTDCCC040EC

Tgt Ion	Resp	Lower	Upper
79	100		
52	68.4	52.4	78.6
51	35.3	24.9	37.3

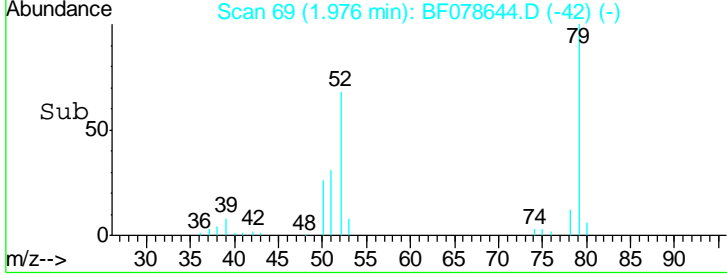
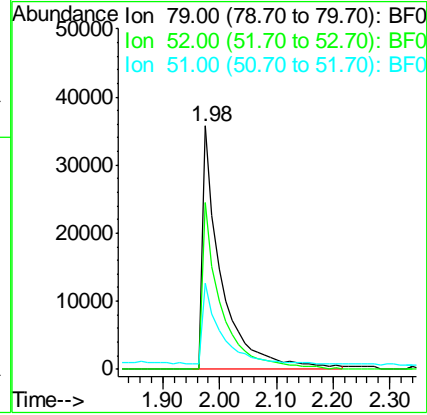
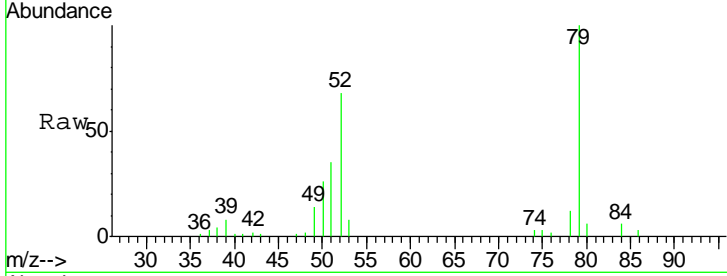

#4
 n-Nitrosodimethylamine
 Concen: 46.90 ng
 RT: 1.92 min Scan# 64
 Delta R.T. 0.00 min
 Lab File: BF078644.D
 Acq: 18 Apr 2015 14:44

Tgt Ion	Resp	Lower	Upper
42	100		
74	116.6	118.7	178.1#
44	7.6	5.9	8.9

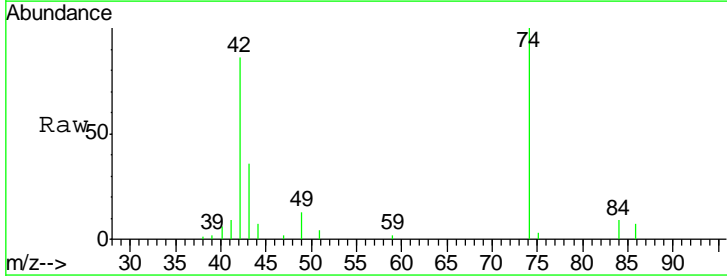
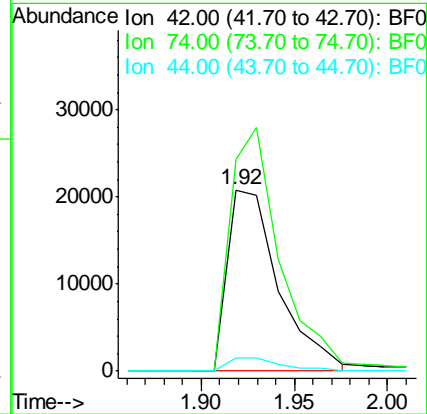
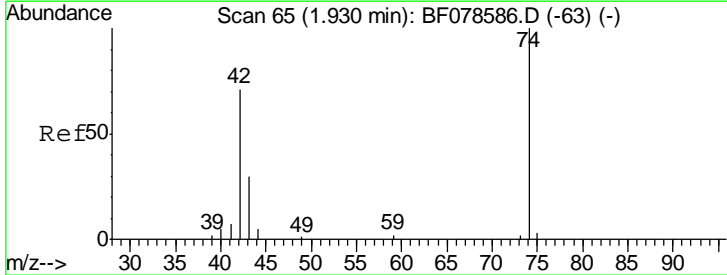

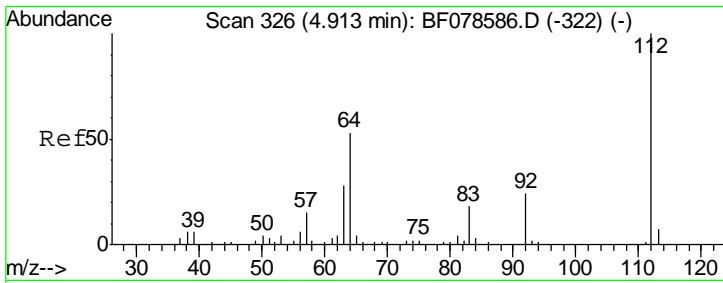

#5
 2-Fluorophenol
 Concen: 80.56 ng
 RT: 4.90 min Scan# 325
 Delta R.T. 0.00 min
 Lab File: BF078644.D
 Acq: 18 Apr 2015 14:44

Instrument :
 BNA_F
ClientSampleId :
 SSTDCCC040EC

Tgt Ion	Resp	Lower	Upper
112	150405		
64	60.5	39.9	59.9#
63	31.0	20.2	30.4#

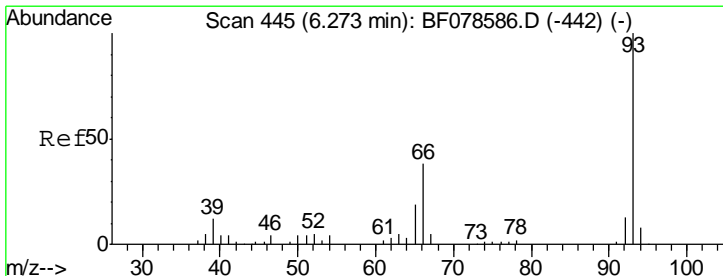
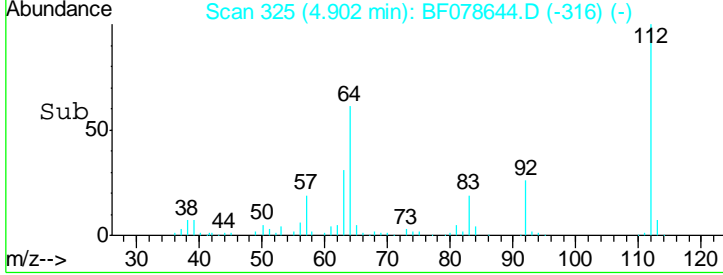
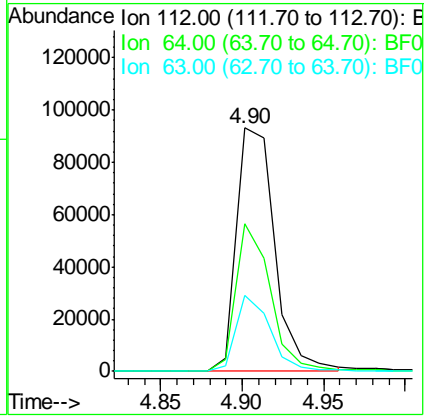
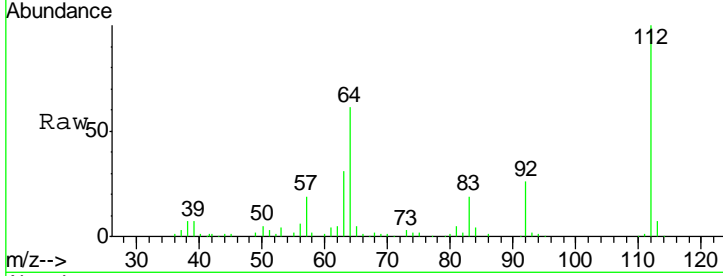

#6
 Aniline
 Concen: 42.81 ng
 RT: 6.26 min Scan# 444
 Delta R.T. 0.00 min
 Lab File: BF078644.D
 Acq: 18 Apr 2015 14:44

Tgt Ion	Resp	Lower	Upper
93	142046		
66	38.7	38.0	57.0
65	19.7	16.3	24.5

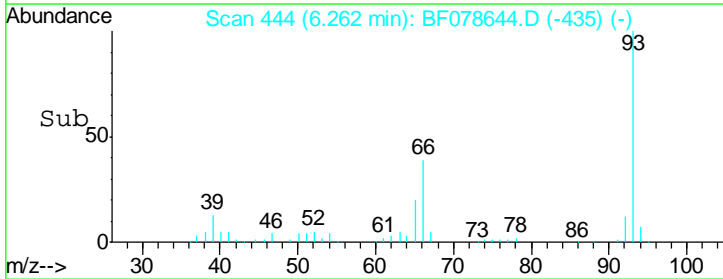
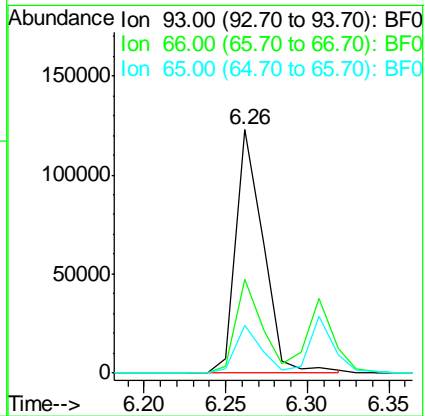
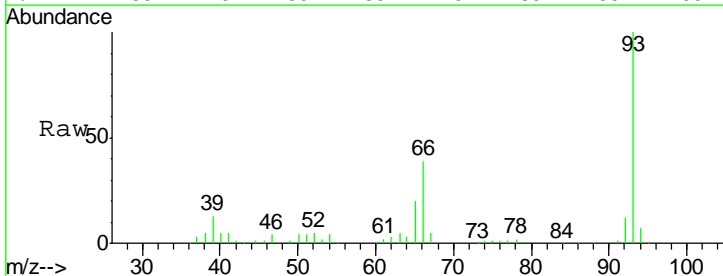

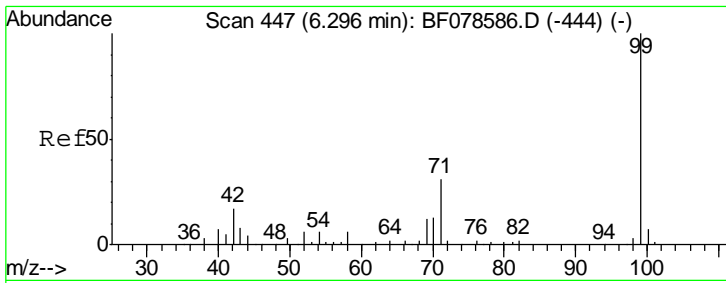

#7
 Phenol-d6
 Concen: 84.00 ng
 RT: 6.30 min Scan# 447
 Delta R.T. 0.01 min
 Lab File: BF078644.D
 Acq: 18 Apr 2015 14:44

Instrument :
 BNA_F
 ClientSampleId :
 SSTDCCC040EC

Tgt Ion	Resp	Lower	Upper
99	196550		
42	16.0	14.8	22.2
71	31.8	26.6	39.8

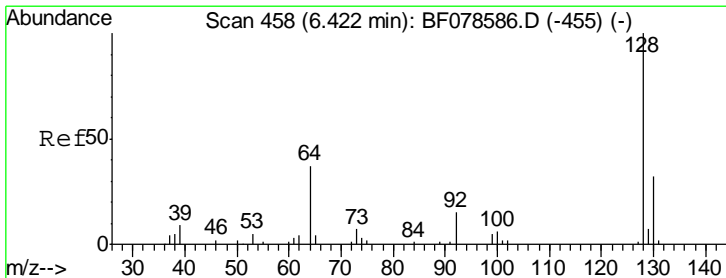
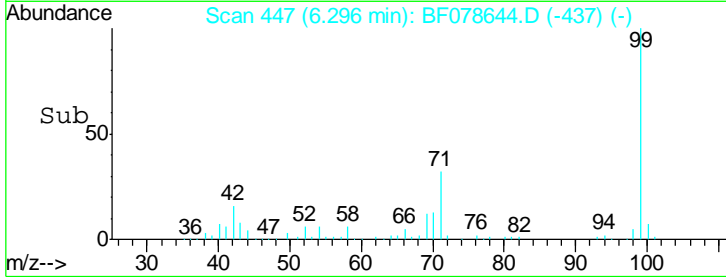
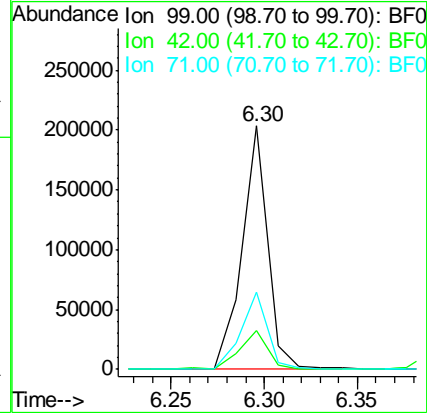
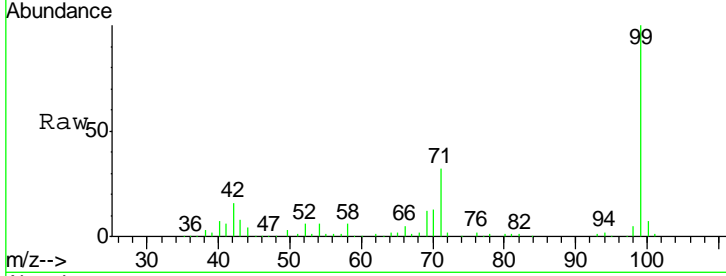

#8
 2-Chlorophenol
 Concen: 41.55 ng
 RT: 6.41 min Scan# 457
 Delta R.T. 0.00 min
 Lab File: BF078644.D
 Acq: 18 Apr 2015 14:44

Tgt Ion	Resp	Lower	Upper
128	91723		
130	32.3	12.3	52.3
64	45.5	23.8	63.8

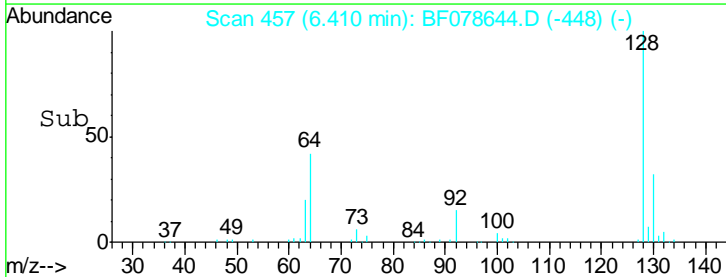
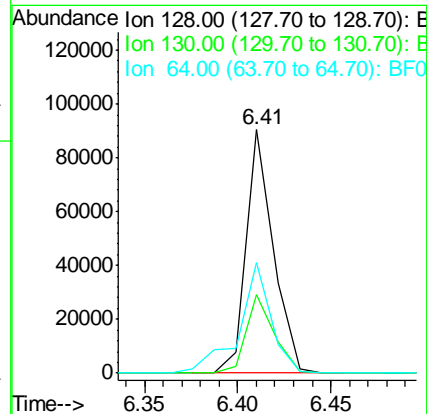
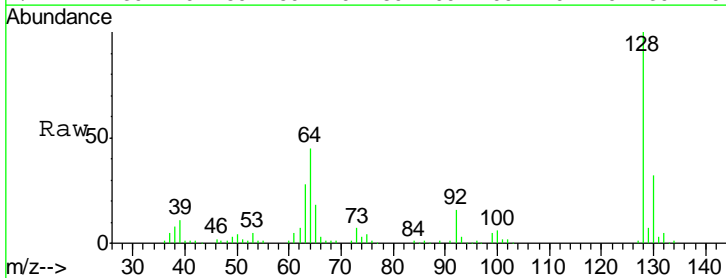

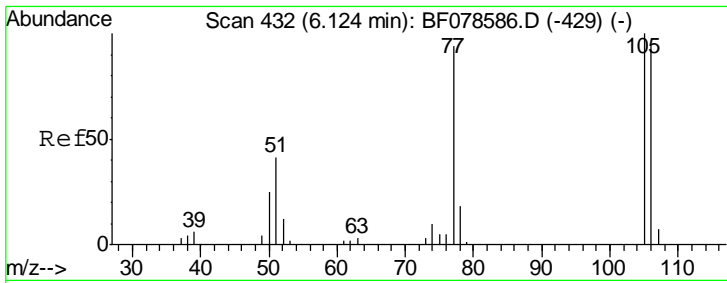

#9
Benzaldehyde
Concen: 29.99 ng
RT: 6.11 min Scan# 431
Delta R.T. 0.00 min
Lab File: BF078644.D
Acq: 18 Apr 2015 14:44

Instrument :
BNA_F
ClientSampleId :
SSTDCCC040EC

Tgt Ion	Resp	Lower	Upper
77	100		
105	105.8	85.4	125.4
106	99.2	80.8	120.8

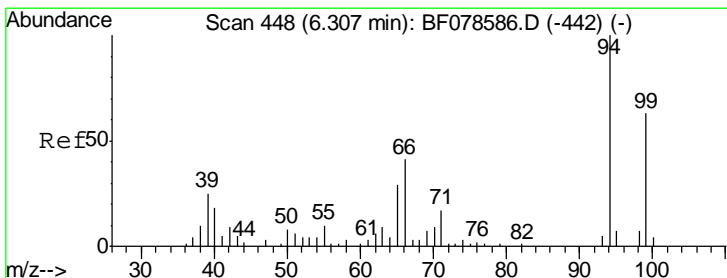
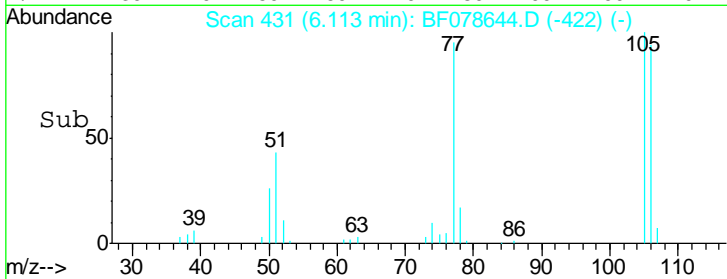
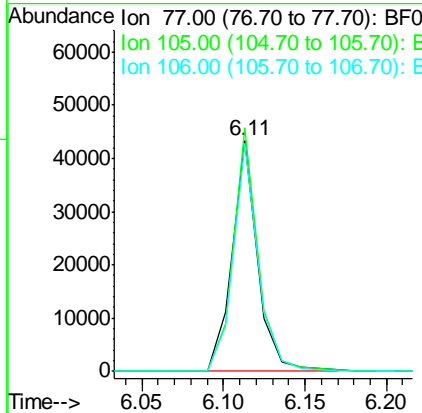
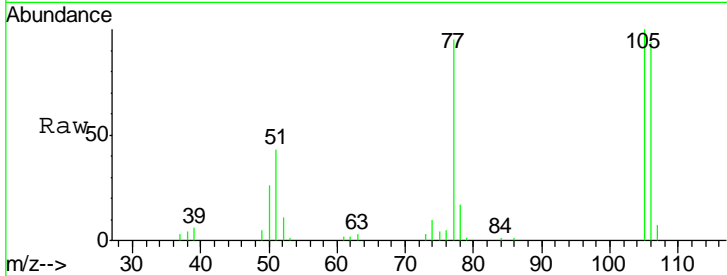

#10
Phenol
Concen: 36.75 ng
RT: 6.31 min Scan# 448
Delta R.T. 0.01 min
Lab File: BF078644.D
Acq: 18 Apr 2015 14:44

Tgt Ion	Resp	Lower	Upper
94	100		
65	28.3	4.9	44.9
66	37.5	13.8	53.8

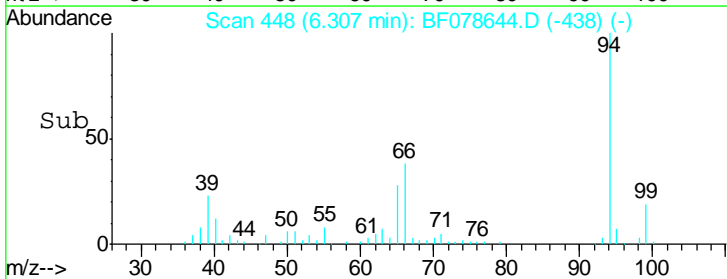
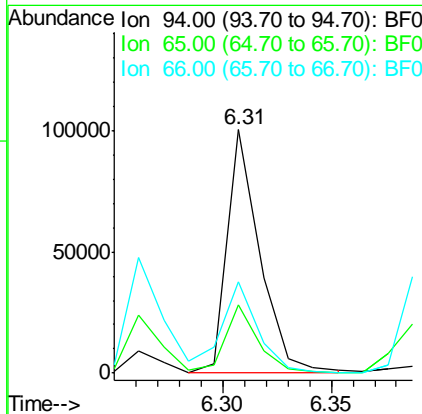
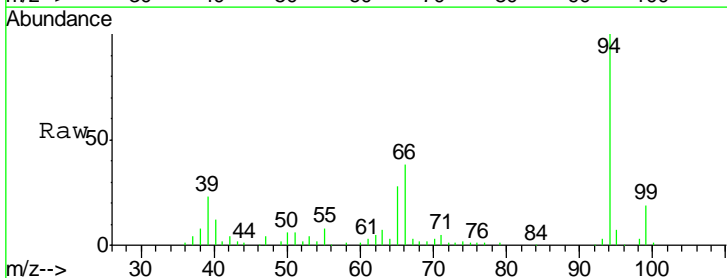

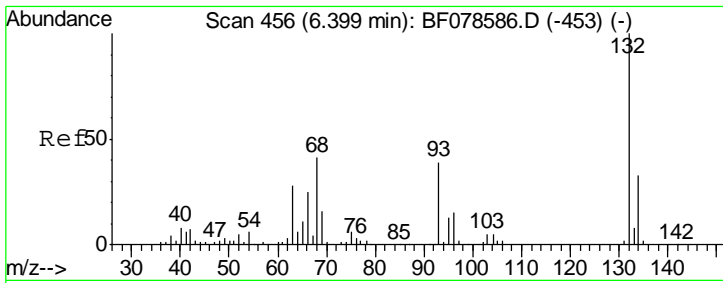

#11
 bis(2-Chloroethyl)ether
 Concen: 39.87 ng
 RT: 6.39 min Scan# 455
 Delta R.T. 0.00 min
 Lab File: BF078644.D
 Acq: 18 Apr 2015 14:44

Instrument :
 BNA_F
ClientSampleId :
 SSTDCCC040EC

Tgt Ion	Resp	Lower	Upper
93	80389		
63	76.3	54.6	94.6
95	33.3	13.6	53.6

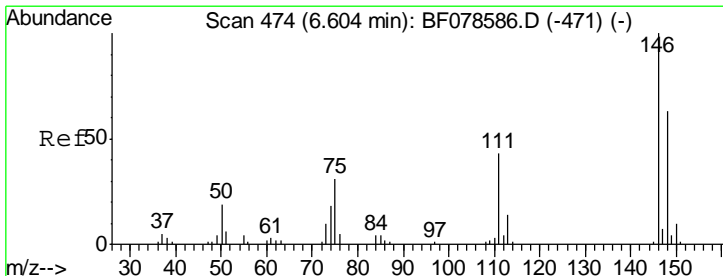
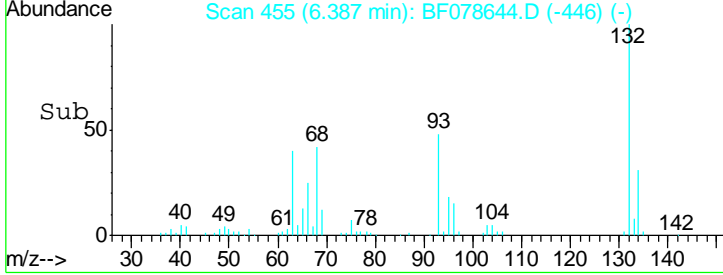
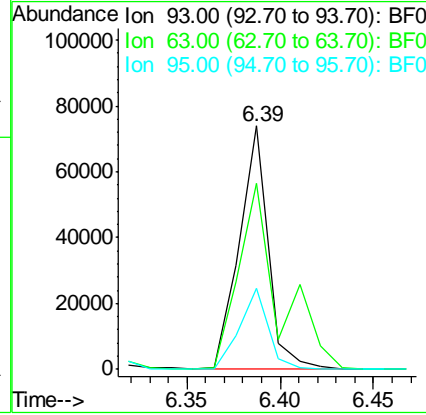
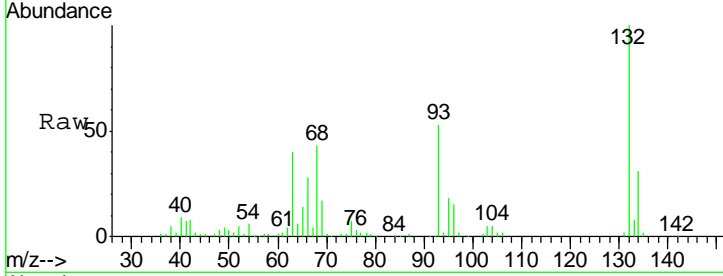

#12
 1,3-Dichlorobenzene
 Concen: 40.12 ng
 RT: 6.59 min Scan# 473
 Delta R.T. 0.00 min
 Lab File: BF078644.D
 Acq: 18 Apr 2015 14:44

Tgt Ion	Resp	Lower	Upper
146	97291		
148	63.5	49.1	73.7
75	32.2	26.6	40.0

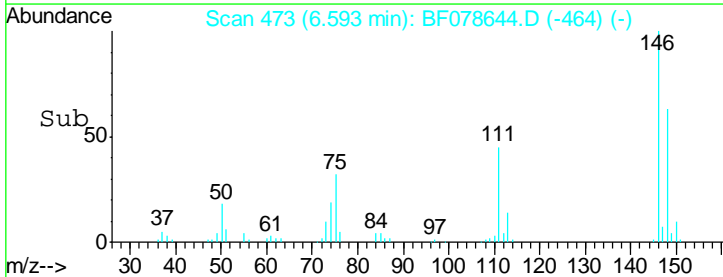
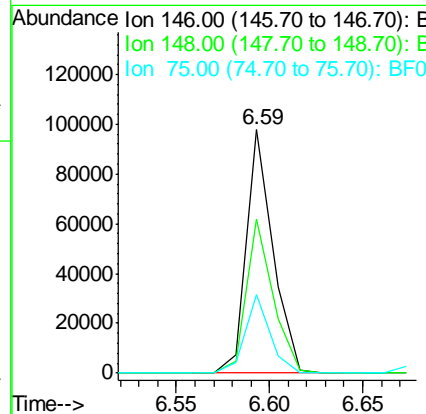
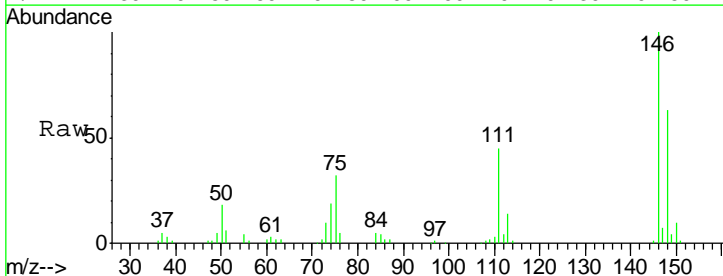

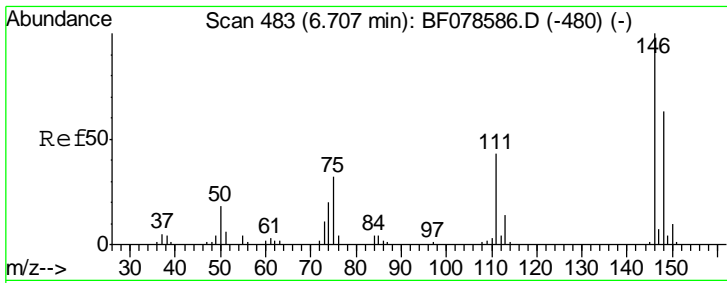

#13
 1,4-Dichlorobenzene
 Concen: 40.37 ng
 RT: 6.70 min Scan# 482
 Delta R.T. 0.00 min
 Lab File: BF078644.D
 Acq: 18 Apr 2015 14:44

Instrument :
 BNA_F
ClientSampleId :
 SSTDCCC040EC

Tgt Ion	Resp	Lower	Upper
146	100		
148	64.8	51.4	77.0
111	43.3	35.0	52.4

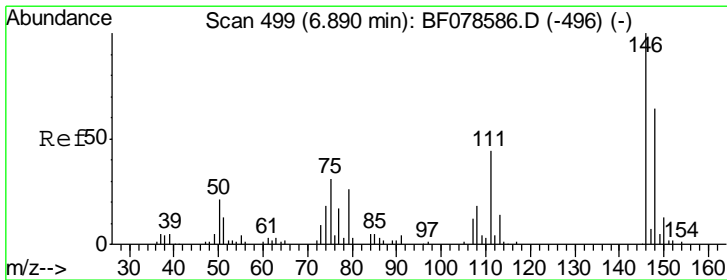
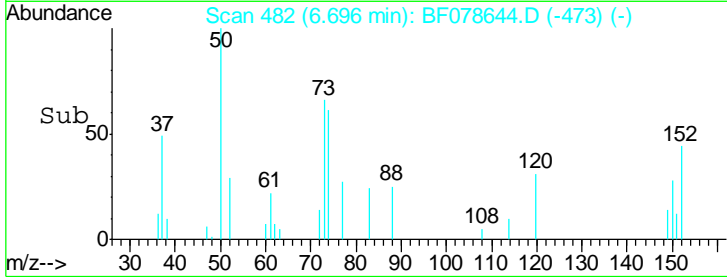
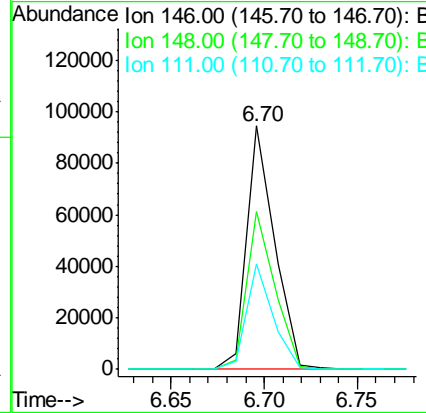
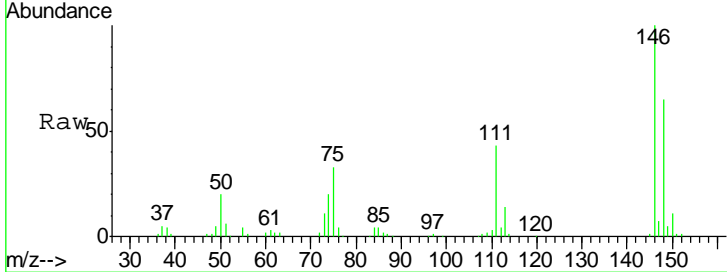

#14
 1,2-Dichlorobenzene
 Concen: 41.97 ng
 RT: 6.88 min Scan# 498
 Delta R.T. 0.00 min
 Lab File: BF078644.D
 Acq: 18 Apr 2015 14:44

Tgt Ion	Resp	Lower	Upper
146	100		
148	62.4	50.2	75.4
111	43.8	36.1	54.1

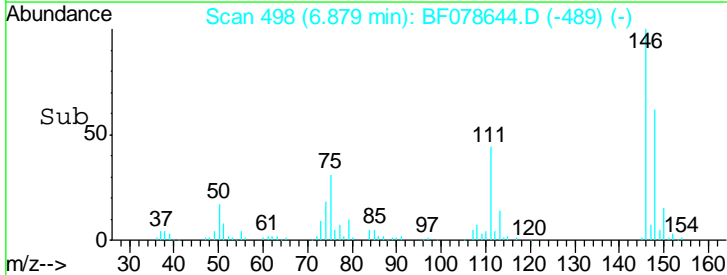
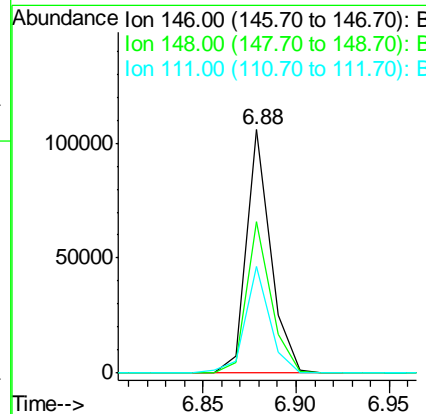
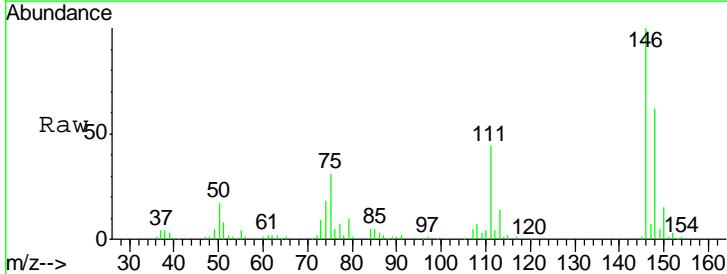

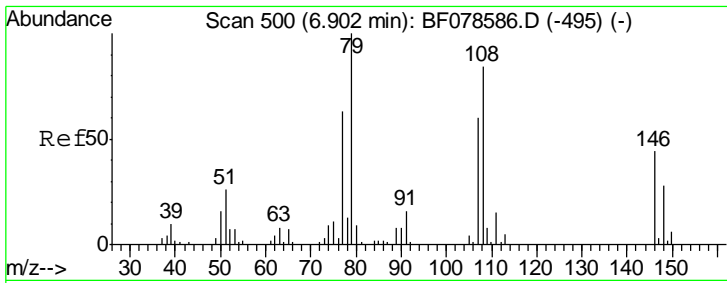

#15
 Benzyl Alcohol
 Concen: 47.50 ng
 RT: 6.89 min Scan# 499
 Delta R.T. 0.01 min
 Lab File: BF078644.D
 Acq: 18 Apr 2015 14:44

Instrument :
 BNA_F
 ClientSampleId :
 SSTDCCC040EC

Tgt Ion	Resp	Lower	Upper
79	100		
108	78.1	57.6	86.4
77	61.8	53.5	80.3

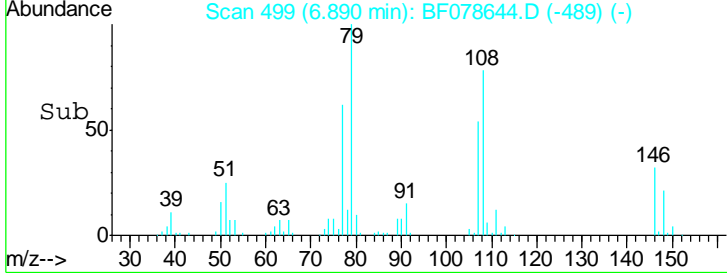
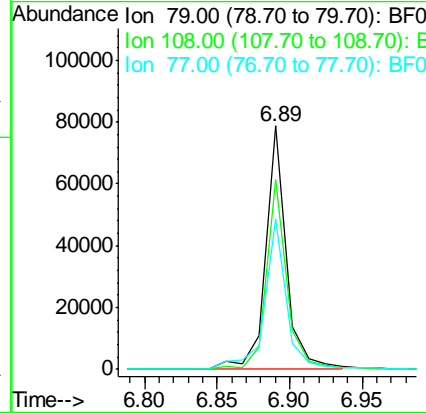
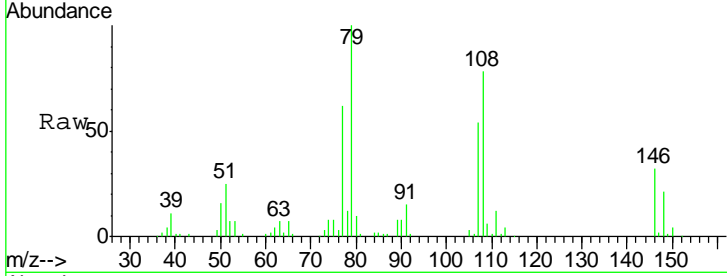

#16
 2,2'-oxybis(1-Chloropropane)
 Concen: 41.53 ng
 RT: 7.07 min Scan# 515
 Delta R.T. 0.01 min
 Lab File: BF078644.D
 Acq: 18 Apr 2015 14:44

Tgt Ion	Resp	Lower	Upper
45	100		
77	24.3	0.0	34.5
79	21.0	0.0	31.9

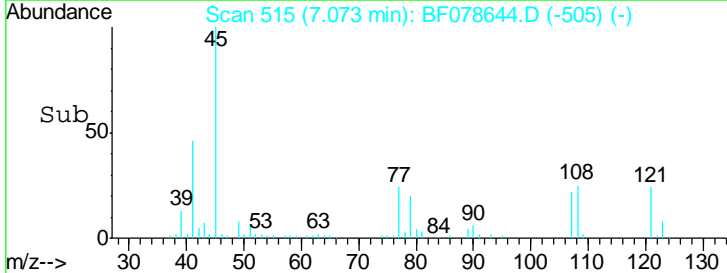
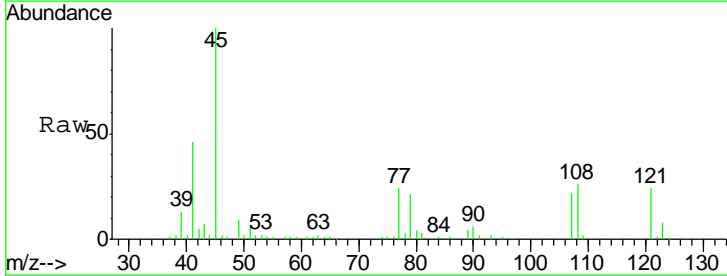
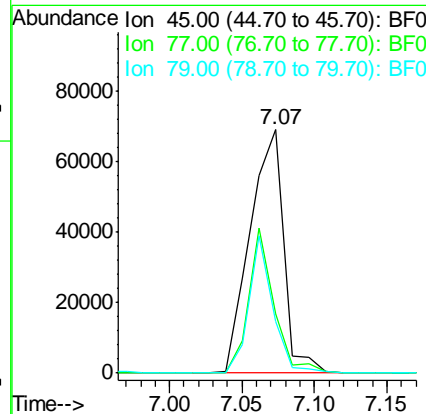
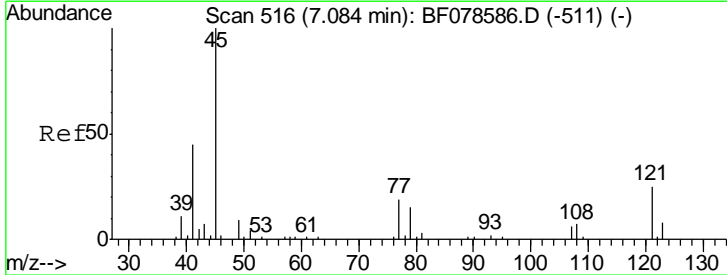

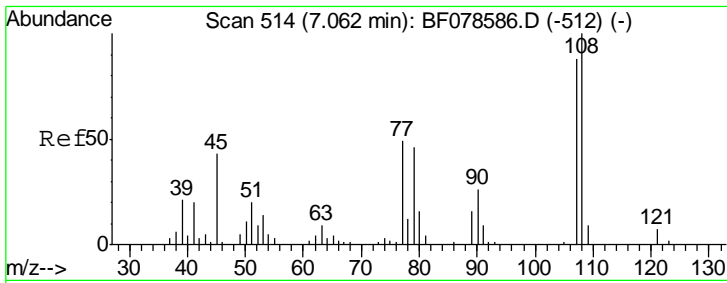

#17
 2-Methylphenol
 Concen: 42.96 ng
 RT: 7.06 min Scan# 514
 Delta R.T. 0.01 min
 Lab File: BF078644.D
 Acq: 18 Apr 2015 14:44

Instrument :
 BNA_F
 ClientSampleId :
 SSTDCCC040EC

Tgt Ion	Resp	Lower	Upper
107	100		
108	113.4	90.3	135.5
77	52.7	35.5	53.3
79	50.0	34.2	51.4

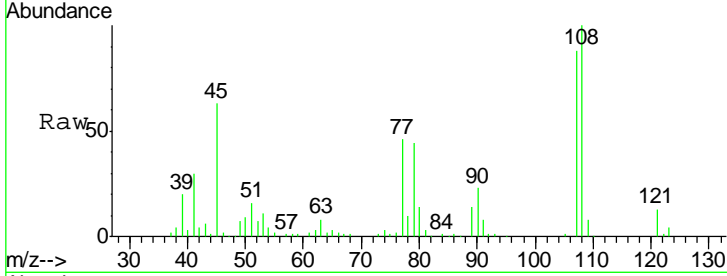

Abundance Ion 107.00 (106.70 to 107.70): E
 Ion 108.00 (107.70 to 108.70): E
 Ion 77.00 (76.70 to 77.70): BF0
 Ion 79.00 (78.70 to 79.70): BF0

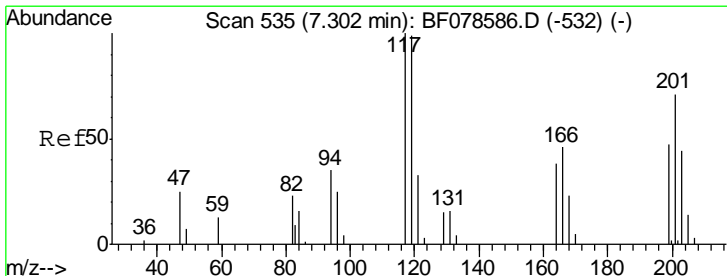
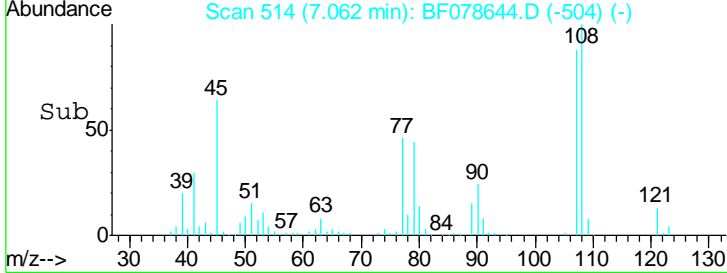
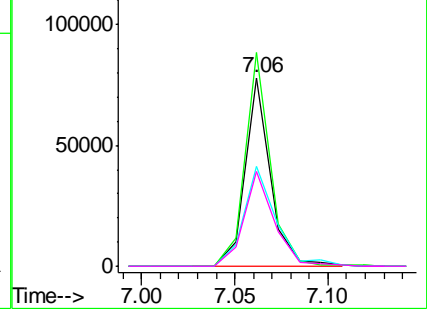

#18
 Hexachloroethane
 Concen: 39.23 ng
 RT: 7.29 min Scan# 534
 Delta R.T. 0.00 min
 Lab File: BF078644.D
 Acq: 18 Apr 2015 14:44

Tgt Ion	Resp	Lower	Upper
117	100		
119	91.9	77.0	115.6
201	75.6	98.1	147.1#

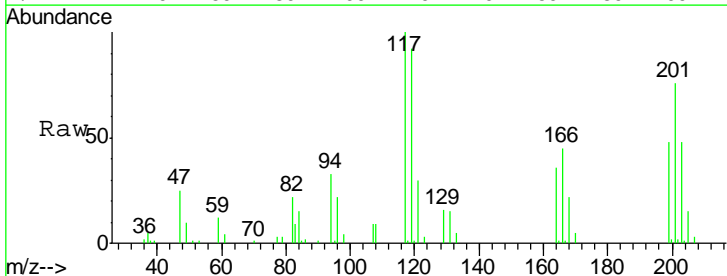

Abundance Ion 117.00 (116.70 to 117.70): E
 Ion 119.00 (118.70 to 119.70): E
 Ion 201.00 (200.70 to 201.70): E

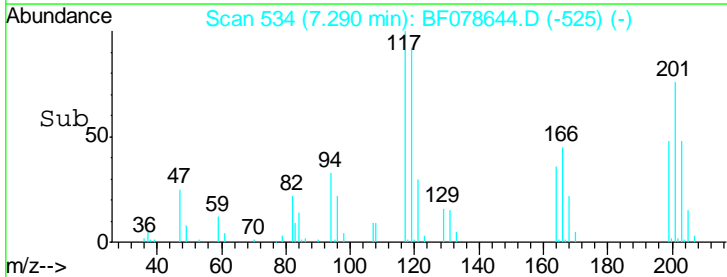
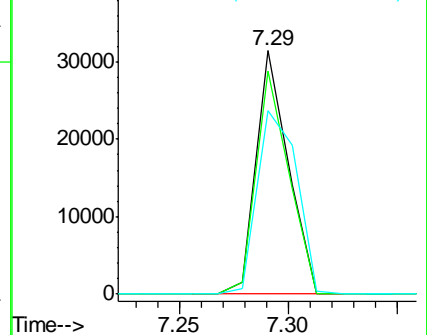

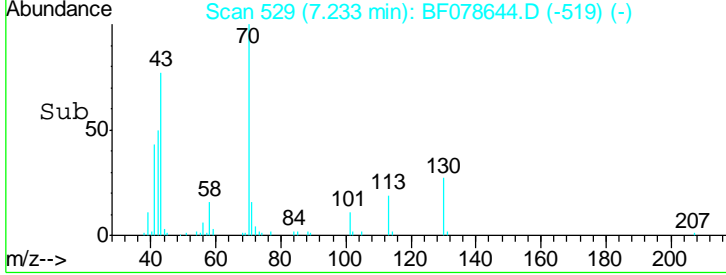
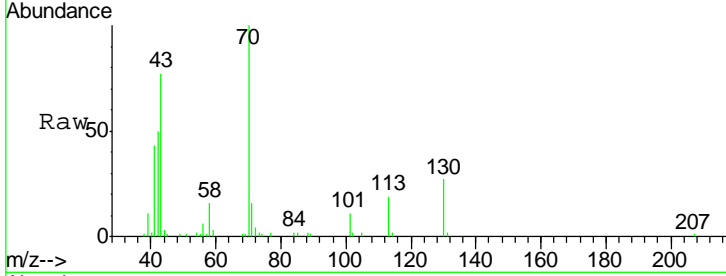
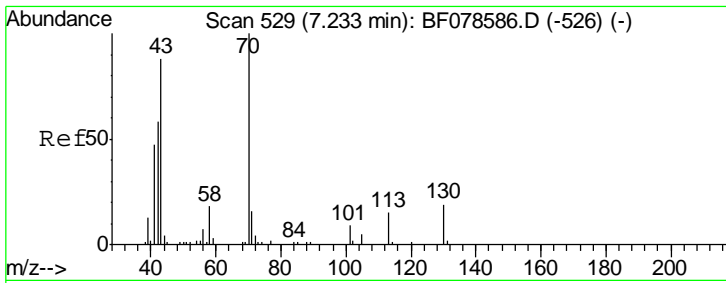

#19
 n-Nitroso-di-n-propylamine
 Concen: 44.53 ng
 RT: 7.23 min Scan# 529
 Delta R.T. 0.01 min
 Lab File: BF078644.D
 Acq: 18 Apr 2015 14:44

Instrument :
 BNA_F
 ClientSampleId :
 SSTDCCC040EC

Tgt Ion	Resp	Lower	Upper
70	68748		
42	49.6	38.9	58.3
101	10.8	8.3	12.5
130	27.0	19.8	29.8

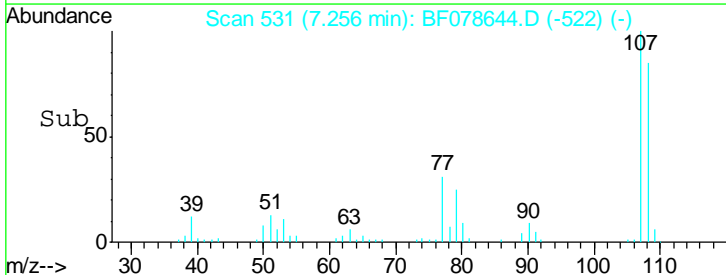
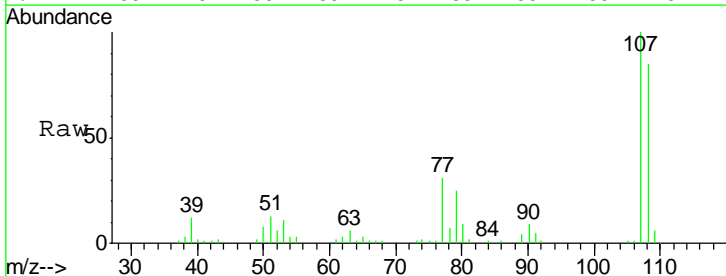
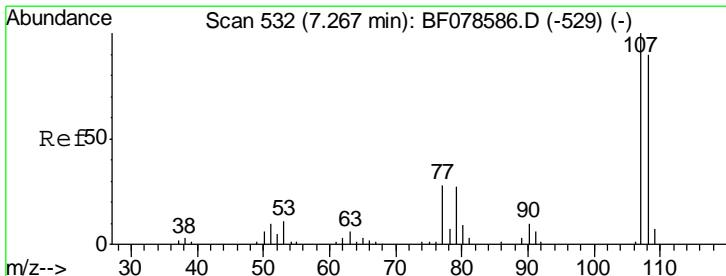
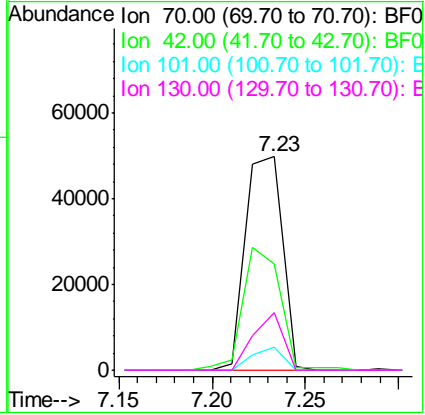

#20
 3+4-Methylphenols
 Concen: 43.04 ng
 RT: 7.26 min Scan# 531
 Delta R.T. 0.00 min
 Lab File: BF078644.D
 Acq: 18 Apr 2015 14:44

Tgt Ion	Resp	Lower	Upper
107	98420		
108	85.3	64.4	104.4
77	31.3	9.7	49.7
79	24.6	4.0	44.0

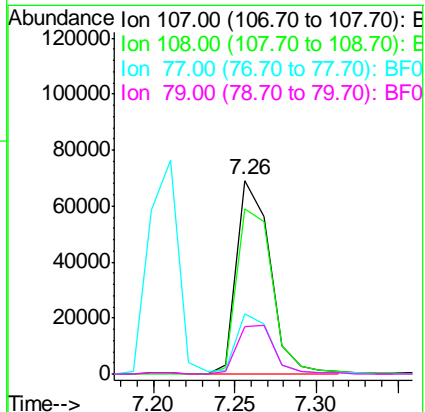

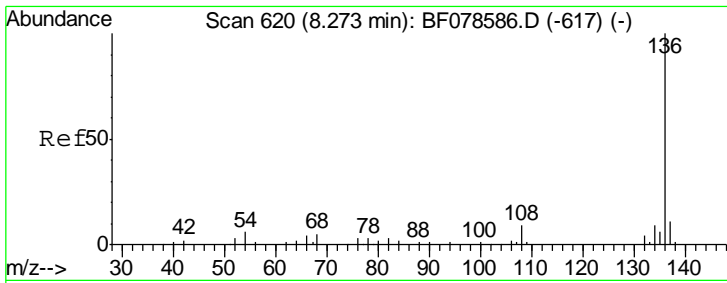

#21
 Naphthalene-d8
 Concen: 20.00 ng
 RT: 8.26 min Scan# 619
 Delta R.T. 0.01 min
 Lab File: BF078644.D
 Acq: 18 Apr 2015 14:44

Instrument :
 BNA_F
 ClientSampleId :
 SSTDCCC040EC

Tgt Ion	Resp	Lower	Upper
136	100		
137	10.2	9.0	13.4
54	5.5	7.0	10.6#
68	4.7	5.4	8.2#

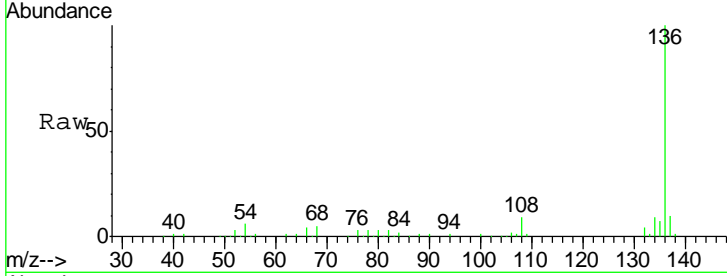

Abundance Ion 136.00 (135.70 to 136.70): E
 Ion 137.00 (136.70 to 137.70): E
 Ion 54.00 (53.70 to 54.70): BF0
 Ion 68.00 (67.70 to 68.70): BF0

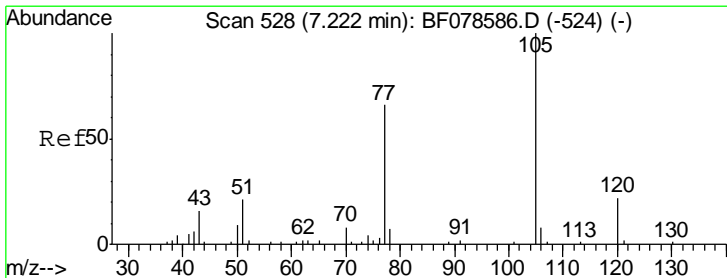
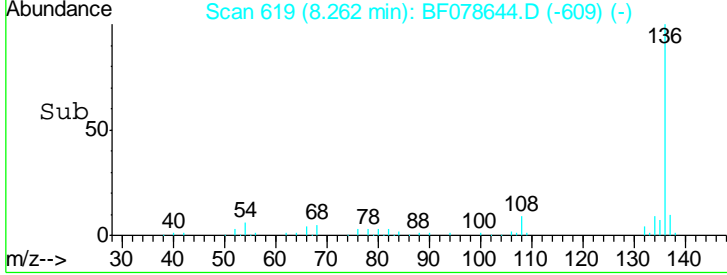
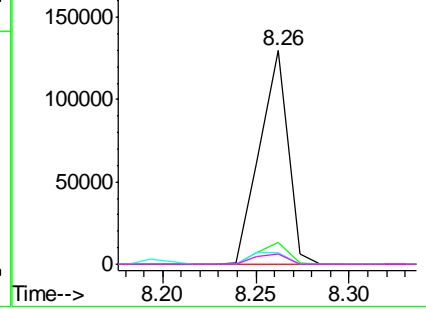

#22
 Acetophenone
 Concen: 41.29 ng
 RT: 7.21 min Scan# 527
 Delta R.T. 0.01 min
 Lab File: BF078644.D
 Acq: 18 Apr 2015 14:44

Tgt Ion	Resp	Lower	Upper
105	100		
71	0.0	5.5	8.3#
51	20.7	16.0	24.0
120	21.8	17.8	26.6

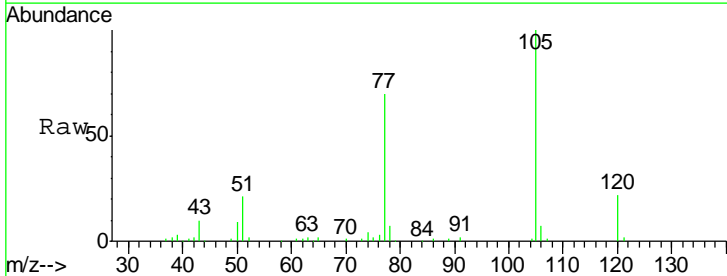

Abundance Ion 105.00 (104.70 to 105.70): E
 Ion 71.00 (70.70 to 71.70): BF0
 Ion 51.00 (50.70 to 51.70): BF0
 Ion 120.00 (119.70 to 120.70): E

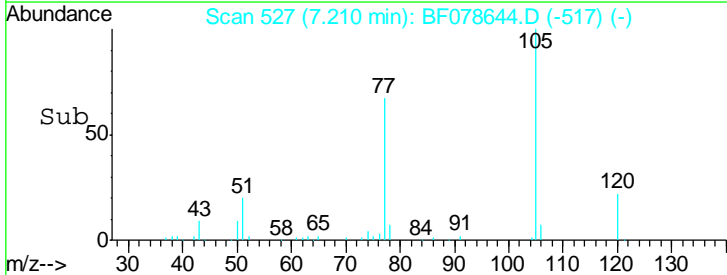
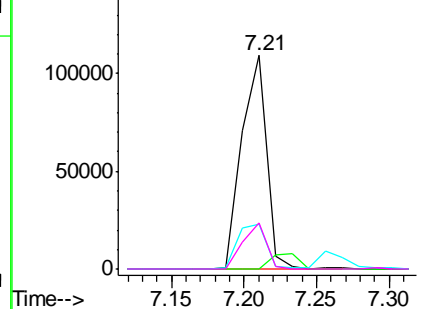

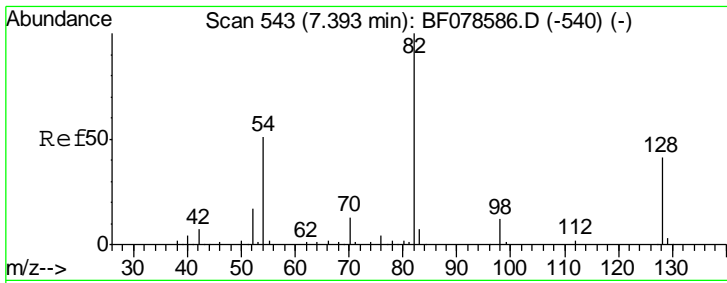

#23
 Nitrobenzene-d5
 Concen: 81.73 ng
 RT: 7.38 min Scan# 542
 Delta R.T. 0.00 min
 Lab File: BF078644.D
 Acq: 18 Apr 2015 14:44

Instrument :
 BNA_F
ClientSampled :
 SSTDCCC040EC

Tgt Ion	Resp	Lower	Upper
82	183060		
128	39.6	31.8	47.8
54	50.2	41.5	62.3

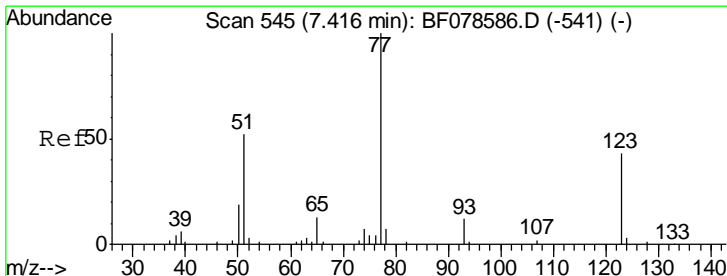
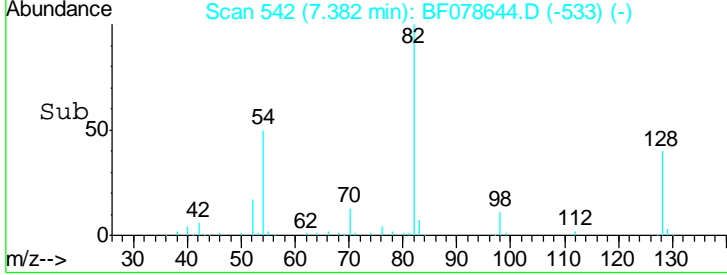
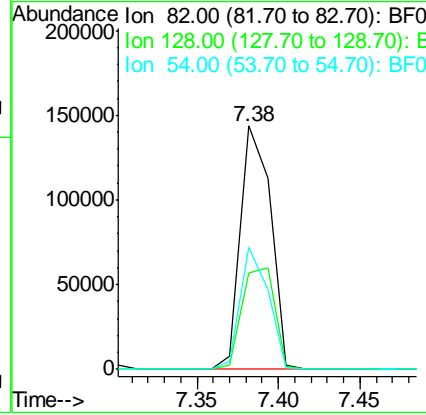
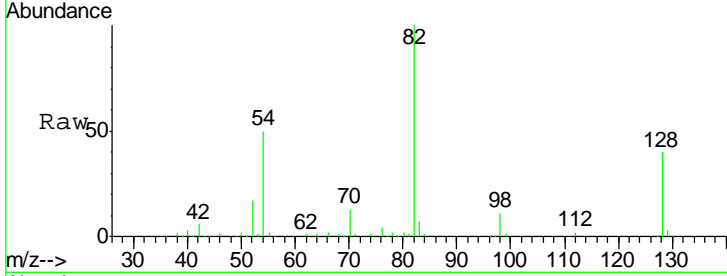

#24
 Nitrobenzene
 Concen: 39.94 ng
 RT: 7.40 min Scan# 544
 Delta R.T. 0.00 min
 Lab File: BF078644.D
 Acq: 18 Apr 2015 14:44

Tgt Ion	Resp	Lower	Upper
77	93509		
123	39.0	46.9	70.3#
65	13.4	9.5	14.3

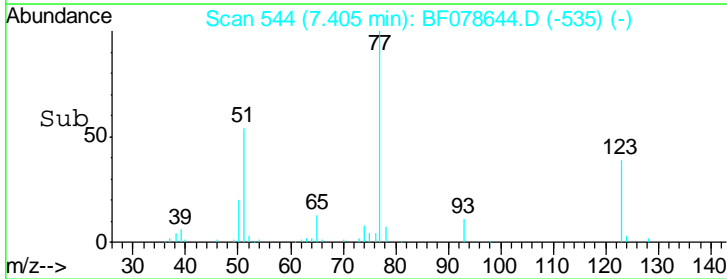
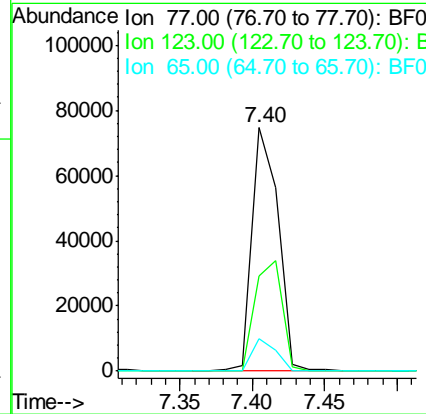
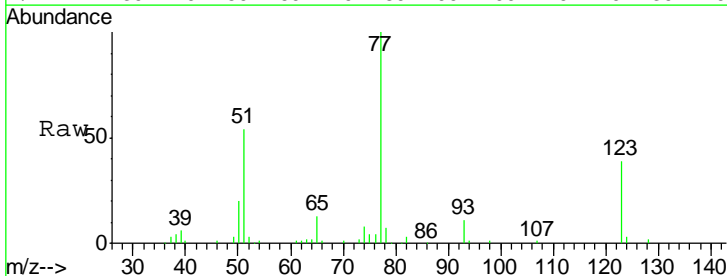

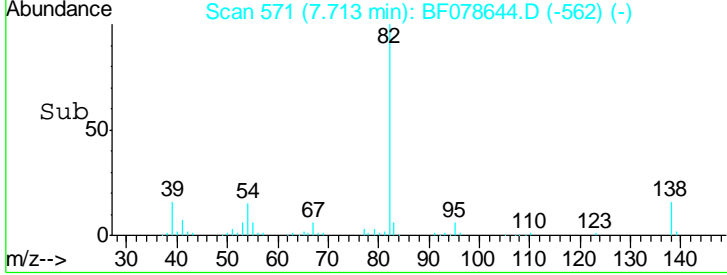
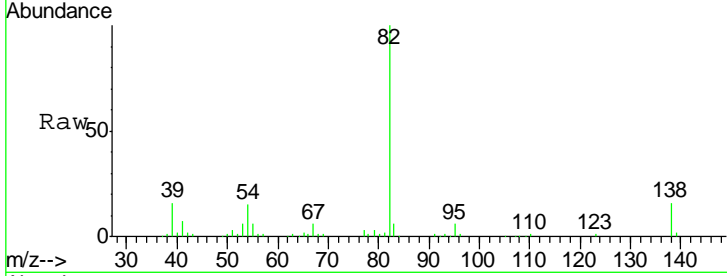
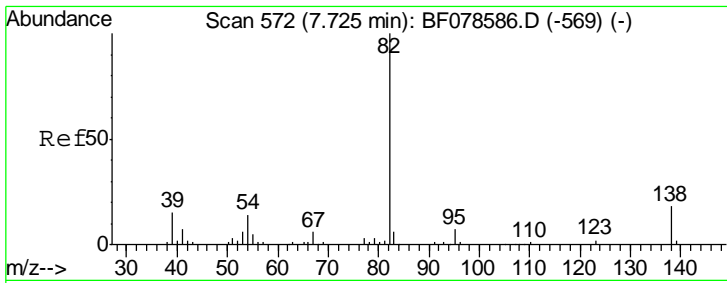

#25
 Isophorone
 Concen: 42.42 ng
 RT: 7.71 min Scan# 571
 Delta R.T. 0.00 min
 Lab File: BF078644.D
 Acq: 18 Apr 2015 14:44

Instrument :
 BNA_F
 ClientSampleID :
 SSTDCCC040EC

Tgt Ion	Resp	Lower	Upper
82	180333		
95	6.5	5.7	8.5
138	15.8	15.8	23.8#

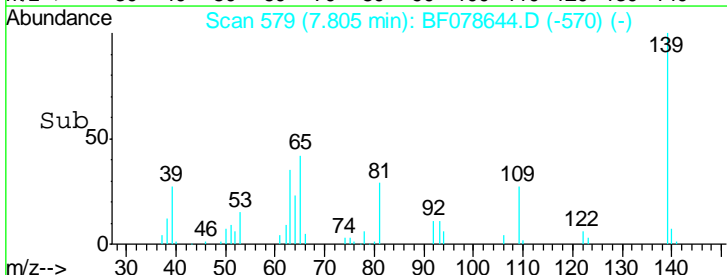
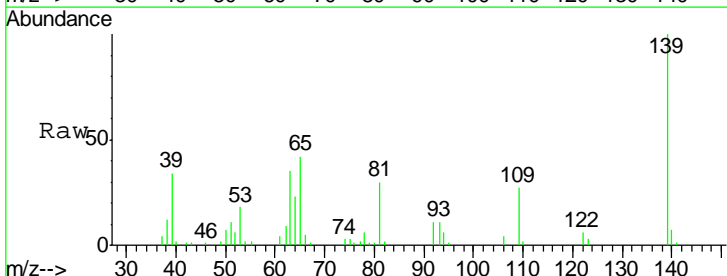
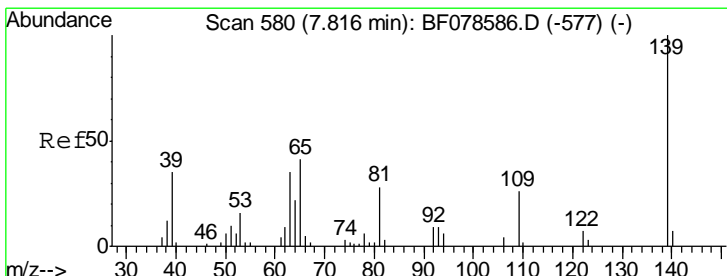
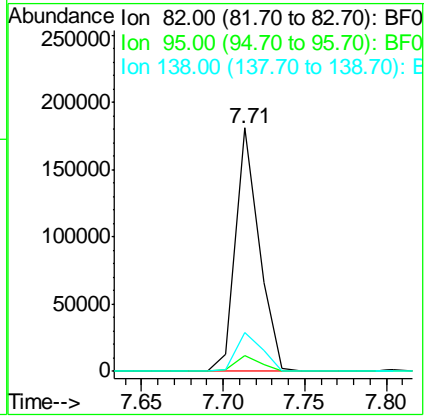

#26
 2-Nitrophenol
 Concen: 31.83 ng
 RT: 7.80 min Scan# 579
 Delta R.T. 0.00 min
 Lab File: BF078644.D
 Acq: 18 Apr 2015 14:44

Tgt Ion	Resp	Lower	Upper
139	35511		
109	27.4	19.8	29.8
65	42.3	32.7	49.1

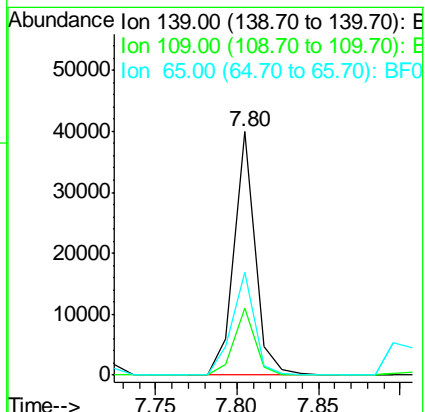

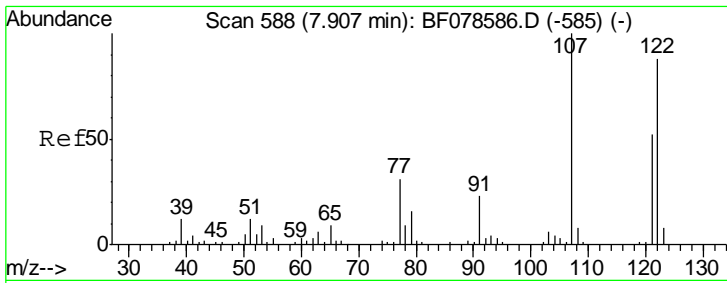

#27
 2,4-Dimethylphenol
 Concen: 38.43 ng
 RT: 7.91 min Scan# 588
 Delta R.T. 0.01 min
 Lab File: BF078644.D
 Acq: 18 Apr 2015 14:44

Instrument :
 BNA_F
 ClientSampleId :
 SSTDCCC040EC

Tgt Ion	Resp	Lower	Upper
122	79739		
107	107.2	84.6	127.0
121	59.4	46.0	69.0

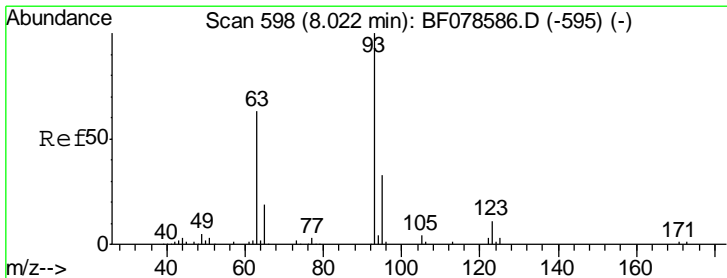
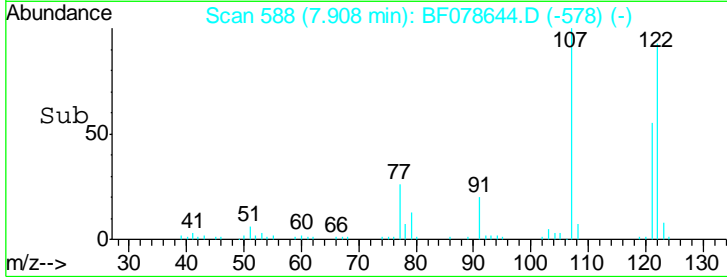
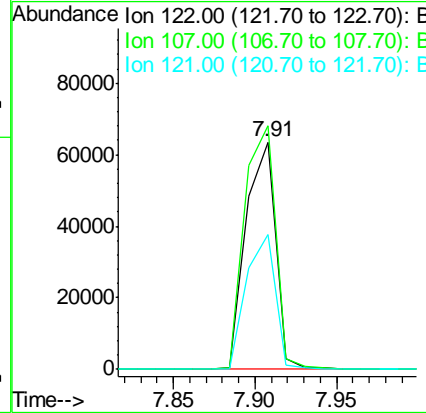
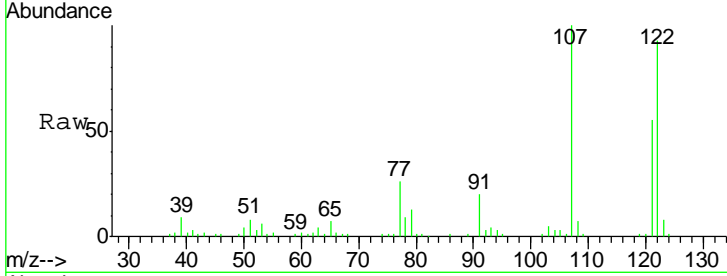

#28
 bis(2-Chloroethoxy)methane
 Concen: 40.60 ng
 RT: 8.01 min Scan# 597
 Delta R.T. 0.00 min
 Lab File: BF078644.D
 Acq: 18 Apr 2015 14:44

Tgt Ion	Resp	Lower	Upper
93	110679		
95	32.2	26.3	39.5
123	10.4	9.1	13.7

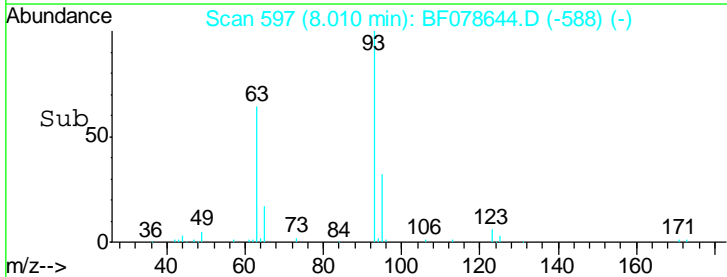
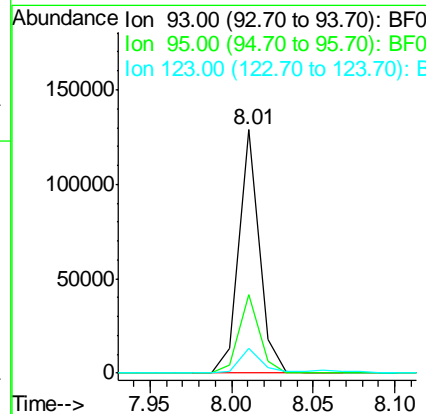
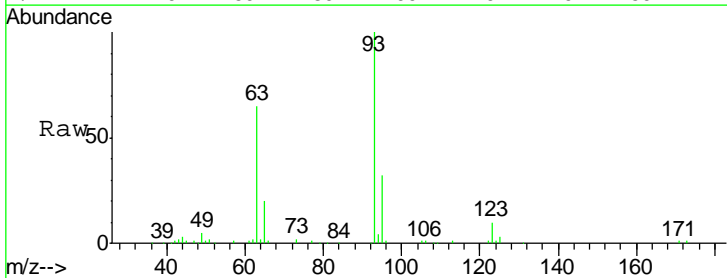

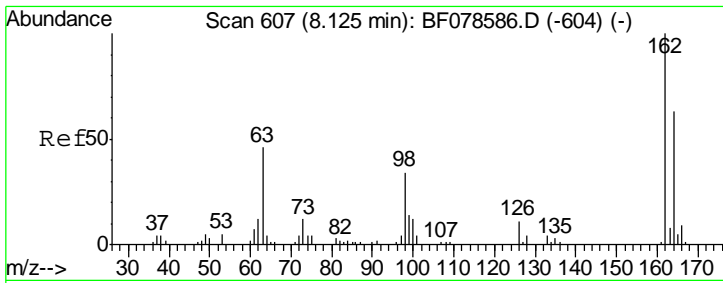

#29
 2,4-Dichlorophenol
 Concen: 41.24 ng
 RT: 8.11 min Scan# 606
 Delta R.T. 0.01 min
 Lab File: BF078644.D
 Acq: 18 Apr 2015 14:44

Instrument :
 BNA_F
 ClientSampleId :
 SSTDCCC040EC

Tgt Ion	Resp	Lower	Upper
162	100		
164	63.6	47.0	87.0
98	41.9	9.2	49.2

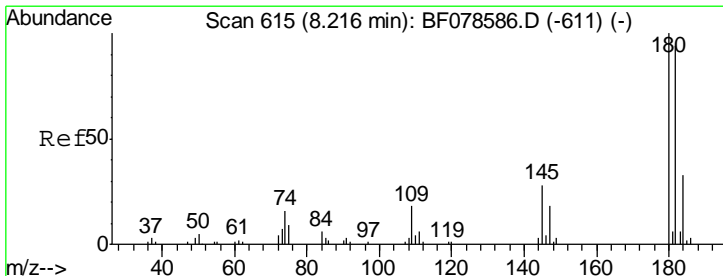
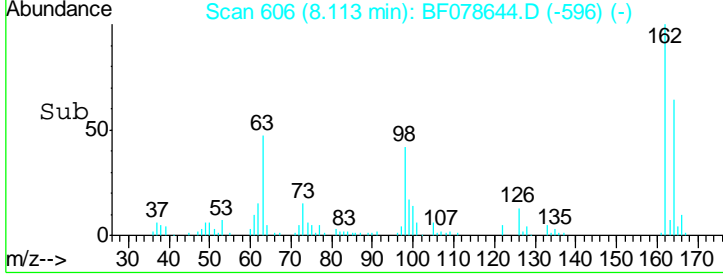
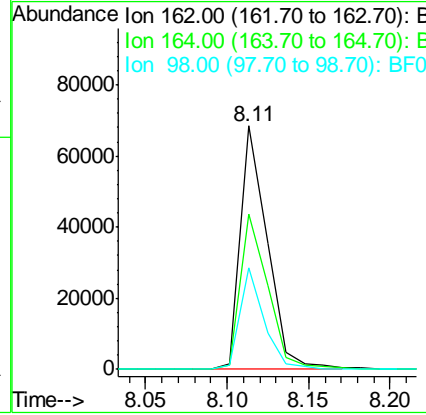
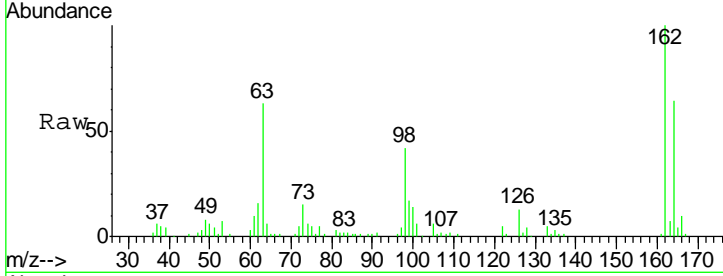

#30
 1,2,4-Trichlorobenzene
 Concen: 39.84 ng
 RT: 8.20 min Scan# 614
 Delta R.T. 0.01 min
 Lab File: BF078644.D
 Acq: 18 Apr 2015 14:44

Tgt Ion	Resp	Lower	Upper
180	100		
182	96.1	76.9	115.3
145	26.7	22.5	33.7

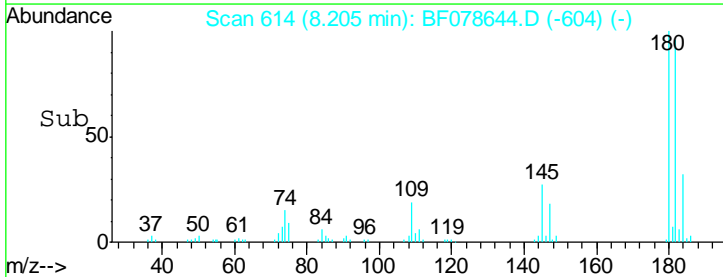
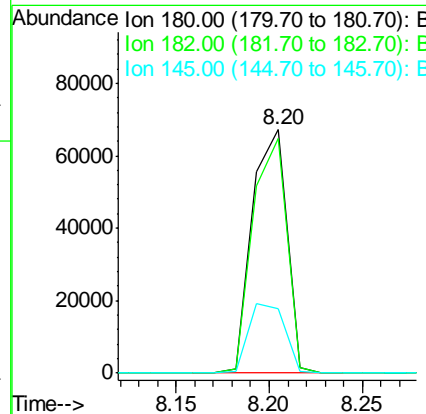
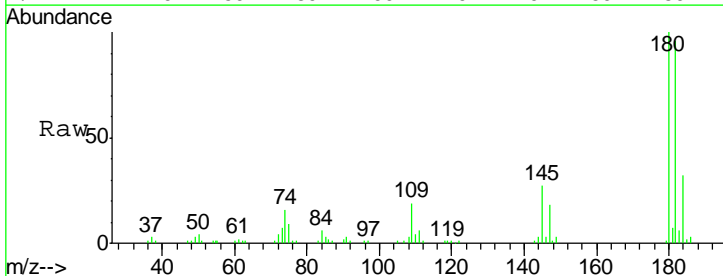

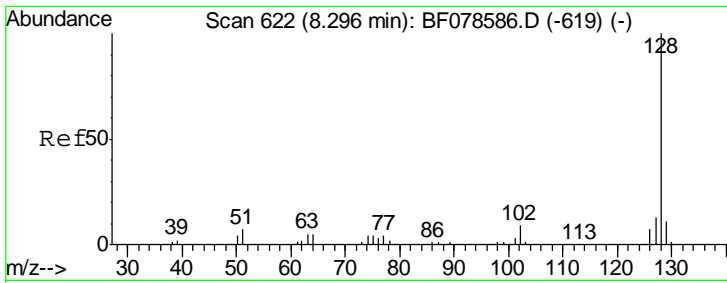

#31
 Naphthalene
 Concen: 39.77 ng
 RT: 8.28 min Scan# 621
 Delta R.T. 0.00 min
 Lab File: BF078644.D
 Acq: 18 Apr 2015 14:44

Instrument :
 BNA_F
 ClientSampleId :
 SSTDCCC040EC

Tgt Ion:128 Resp: 281019

Ion	Ratio	Lower	Upper
128	100		
129	11.1	8.6	12.8
127	13.2	10.7	16.1

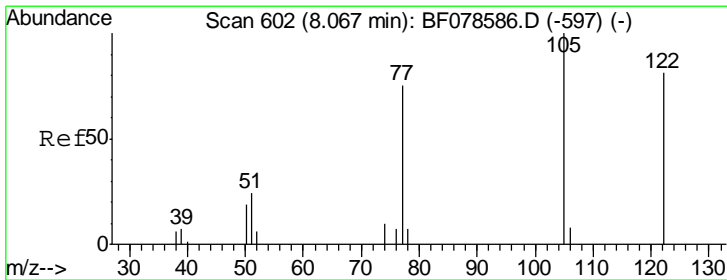
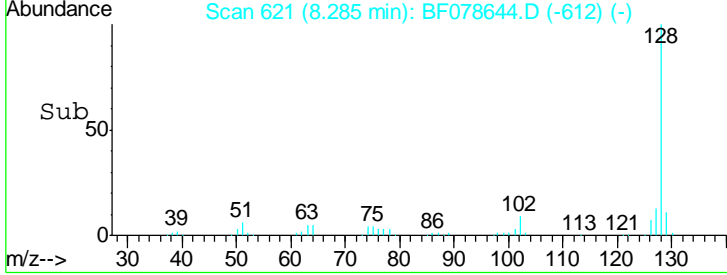
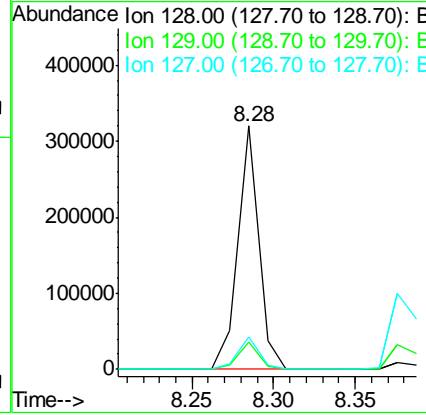
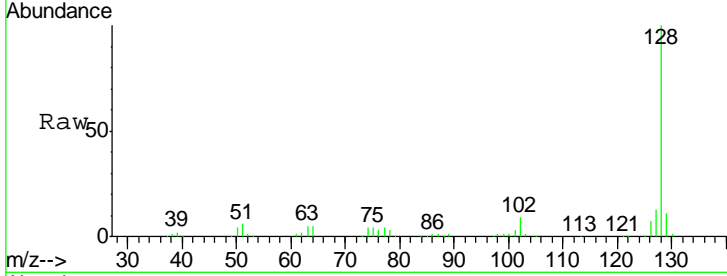

#32
 Benzoic acid
 Concen: 49.32 ng
 RT: 8.06 min Scan# 601
 Delta R.T. 0.01 min
 Lab File: BF078644.D
 Acq: 18 Apr 2015 14:44

Tgt Ion:122 Resp: 48297

Ion	Ratio	Lower	Upper
122	100		
105	121.2	96.1	136.1
77	90.9	64.1	104.1

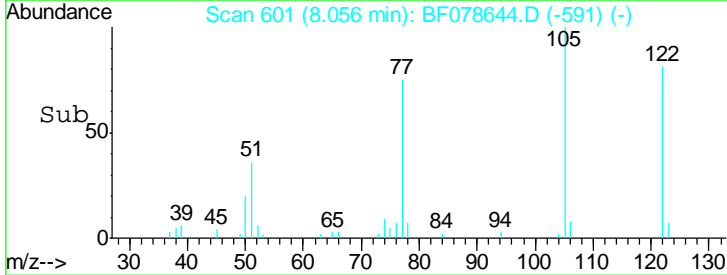
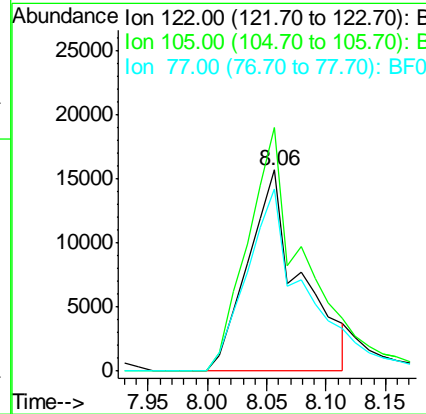
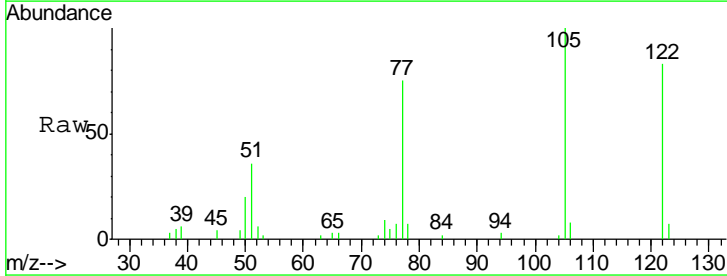

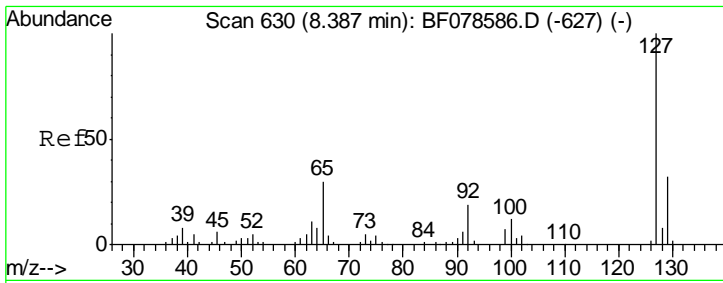

#33
 4-Chloroaniline
 Concen: 41.16 ng
 RT: 8.38 min Scan# 629
 Delta R.T. 0.00 min
 Lab File: BF078644.D
 Acq: 18 Apr 2015 14:44

Instrument :
 BNA_F
 ClientSampleId :
 SSTDCCC040EC

Tgt Ion	Resp	Lower	Upper
127	120676		
129	32.1	25.5	38.3
65	32.5	21.7	32.5#
92	19.4	14.6	21.8

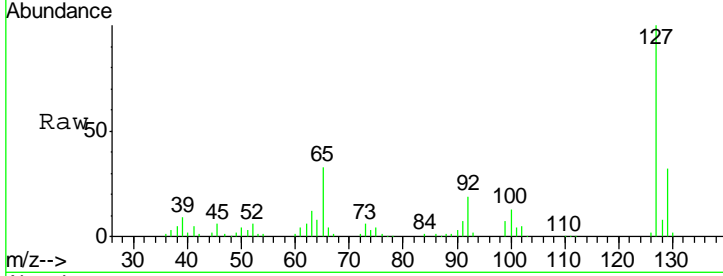

Abundance Ion 127.00 (126.70 to 127.70): E
 Ion 129.00 (128.70 to 129.70): E
 Ion 65.00 (64.70 to 65.70): BF0
 Ion 92.00 (91.70 to 92.70): BF0

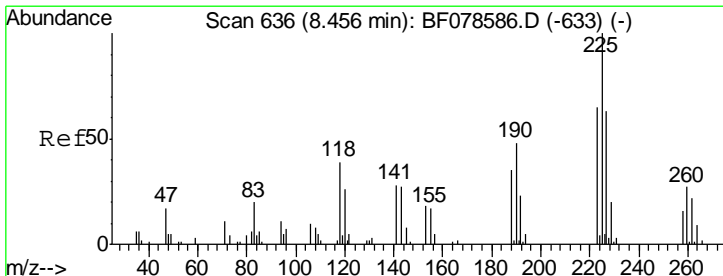
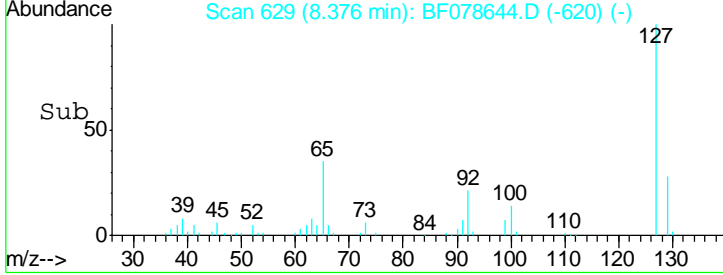
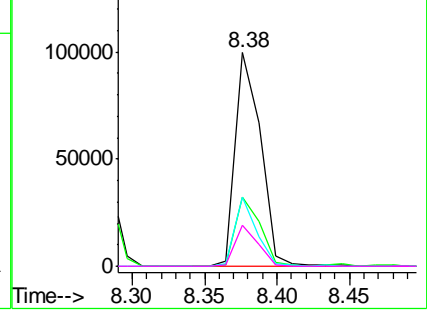

#34
 Hexachlorobutadiene
 Concen: 41.54 ng
 RT: 8.44 min Scan# 635
 Delta R.T. 0.00 min
 Lab File: BF078644.D
 Acq: 18 Apr 2015 14:44

Tgt Ion	Resp	Lower	Upper
225	49361		
223	62.9	47.5	71.3
227	63.2	50.2	75.2

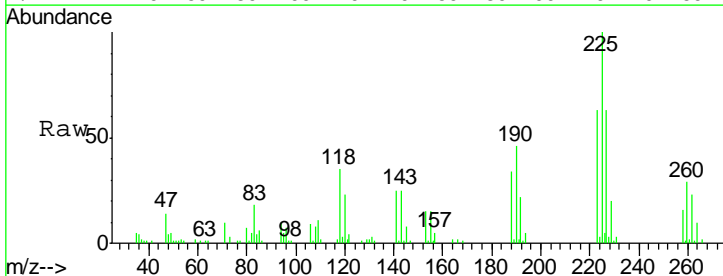

Abundance Ion 225.00 (224.70 to 225.70): E
 Ion 223.00 (222.70 to 223.70): E
 Ion 227.00 (226.70 to 227.70): E

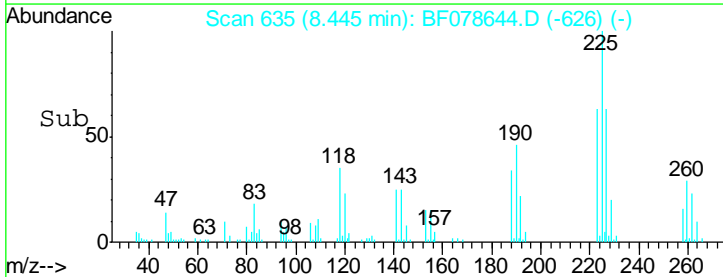
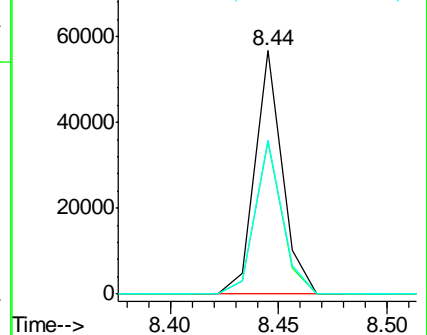

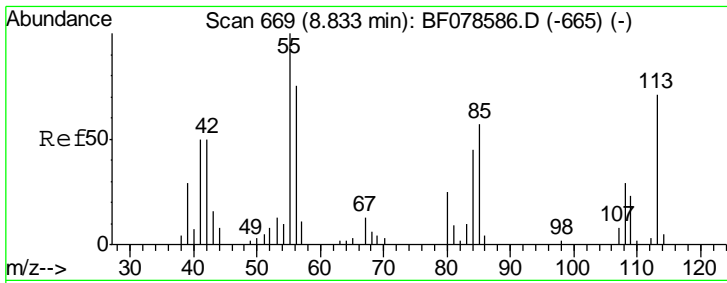

#35
 Caprolactam
 Concen: 47.00 ng
 RT: 8.83 min Scan# 669
 Delta R.T. 0.02 min
 Lab File: BF078644.D
 Acq: 18 Apr 2015 14:44

Instrument :
 BNA_F
ClientSampleId :
 SSTDCCC040EC

Tgt Ion	Resp	Lower	Upper
113	100		
55	156.5	151.9	191.9
56	118.7	106.1	146.1

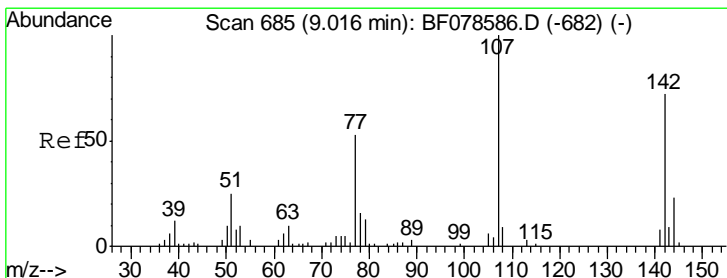
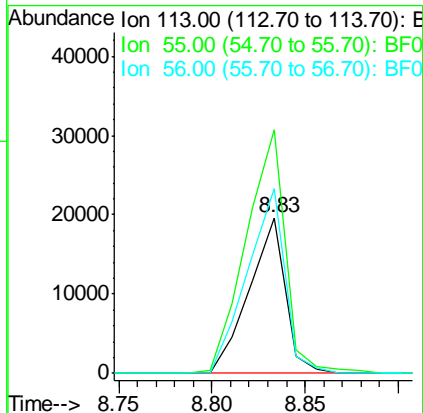
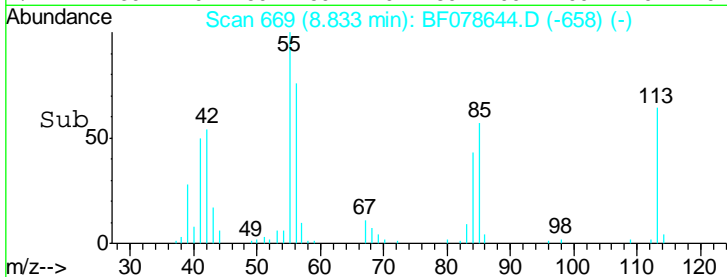
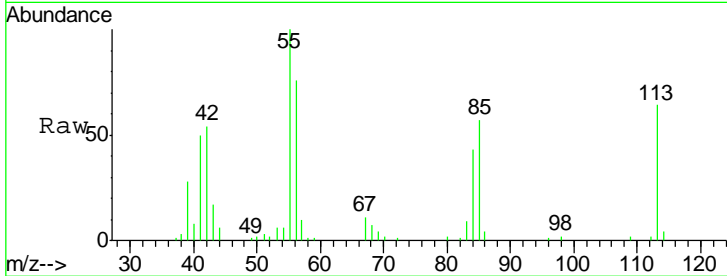

#36
 4-Chloro-3-methylphenol
 Concen: 45.42 ng
 RT: 9.02 min Scan# 685
 Delta R.T. 0.01 min
 Lab File: BF078644.D
 Acq: 18 Apr 2015 14:44

Tgt Ion	Resp	Lower	Upper
107	100		
144	25.8	18.2	27.2
142	78.5	58.0	87.0

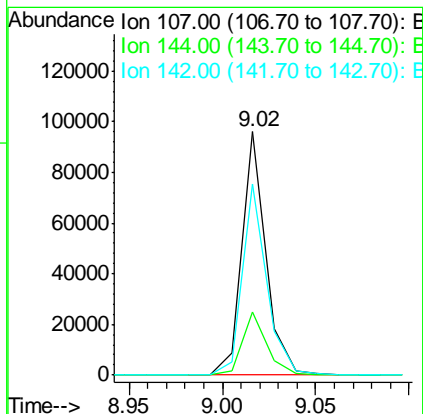
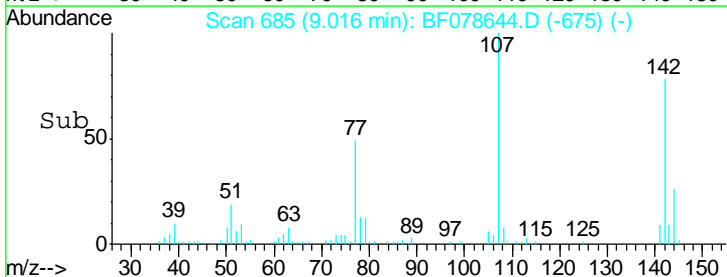
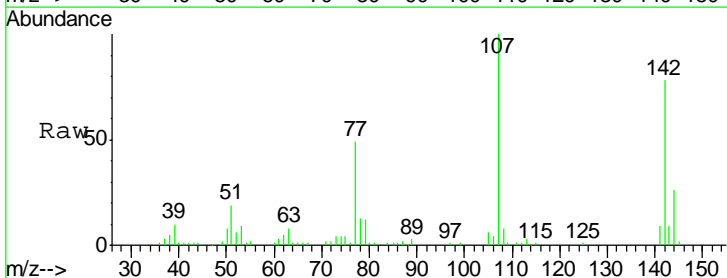

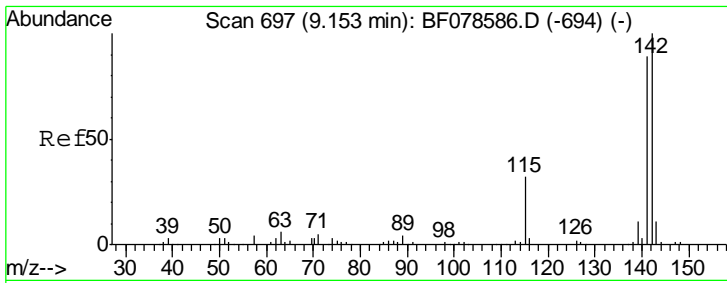

#37
 2-Methylnaphthalene
 Concen: 41.50 ng
 RT: 9.14 min Scan# 696
 Delta R.T. 0.00 min
 Lab File: BF078644.D
 Acq: 18 Apr 2015 14:44

Instrument :
 BNA_F
 ClientSampleId :
 SSTDCCC040EC

Tgt Ion	Resp	Lower	Upper
142	199083		
141	88.6	70.3	105.5
115	33.3	24.6	37.0

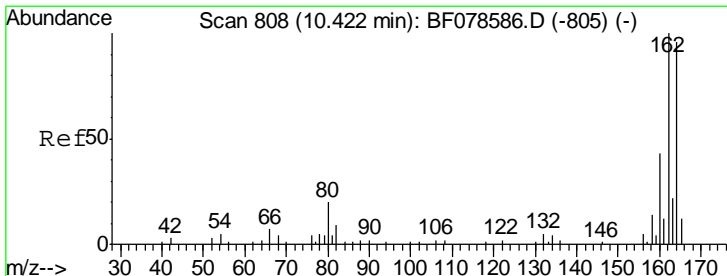
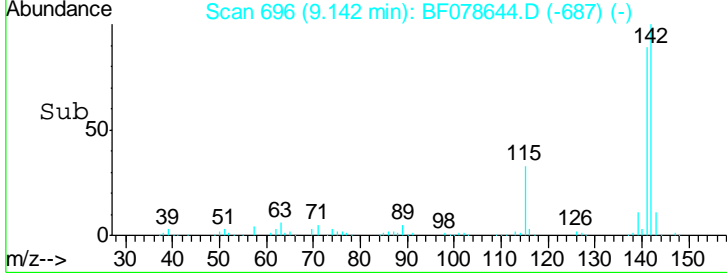
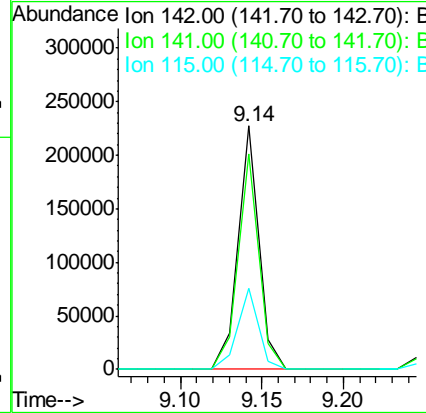
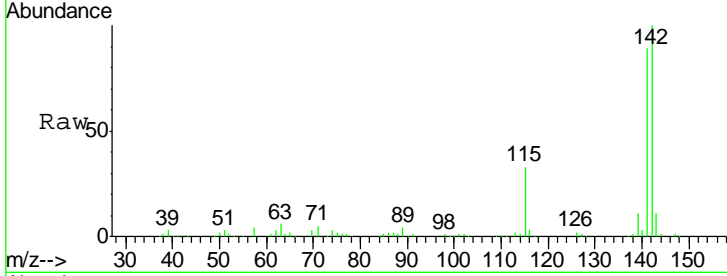

#38
 Acenaphthene-d10
 Concen: 20.00 ng
 RT: 10.41 min Scan# 807
 Delta R.T. 0.00 min
 Lab File: BF078644.D
 Acq: 18 Apr 2015 14:44

Tgt Ion	Resp	Lower	Upper
164	72204		
162	102.9	82.2	123.2
160	43.8	34.7	52.1

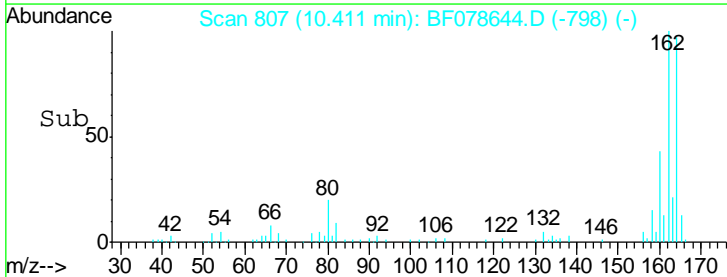
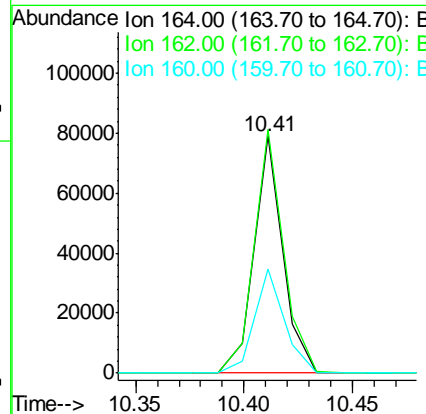
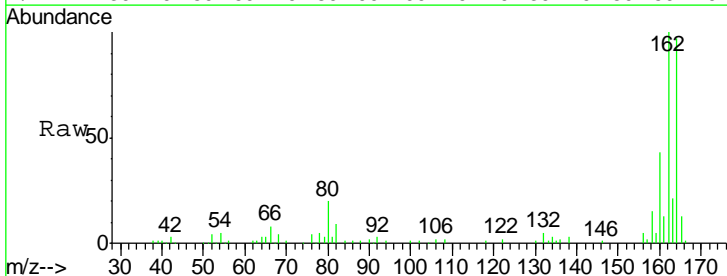

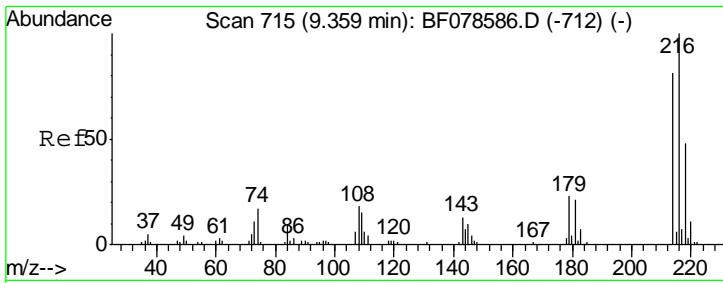

#39
 1,2,4,5-Tetrachlorobenzene
 Concen: 39.58 ng
 RT: 9.35 min Scan# 714
 Delta R.T. 0.00 min
 Lab File: BF078644.D
 Acq: 18 Apr 2015 14:44

Instrument :
 BNA_F
 ClientSampleId :
 SSTDCCC040EC

Tgt Ion	Resp	Lower	Upper
216	100		
214	78.2	62.0	93.0
179	21.8	17.3	25.9
108	17.8	14.6	21.8

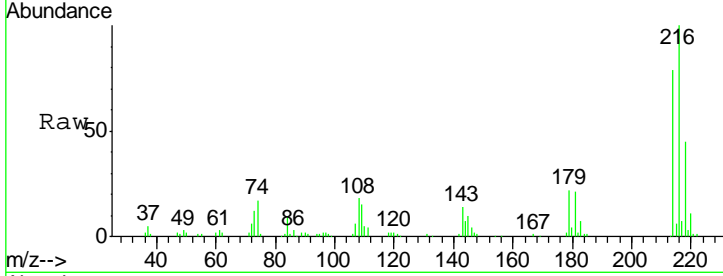

Abundance Ion 216.00 (215.70 to 216.70): E
 Ion 214.00 (213.70 to 214.70): E
 Ion 179.00 (178.70 to 179.70): E
 Ion 108.00 (107.70 to 108.70): E

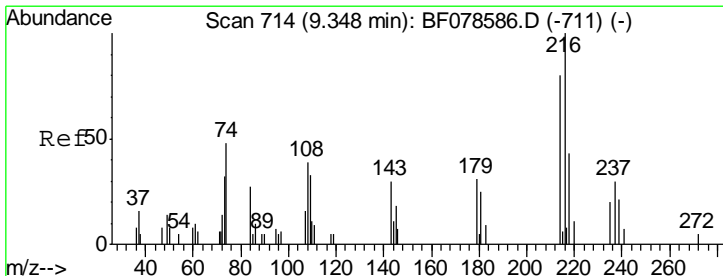
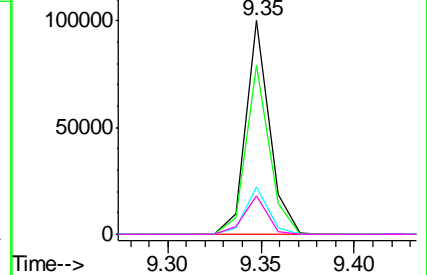
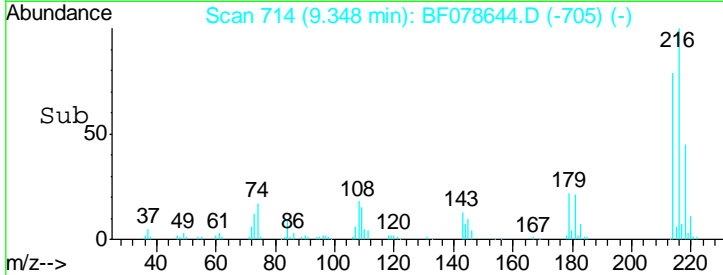

#40
 Hexachlorocyclopentadiene
 Concen: 10.42 ng
 RT: 9.34 min Scan# 713
 Delta R.T. 0.01 min
 Lab File: BF078644.D
 Acq: 18 Apr 2015 14:44

Tgt Ion	Resp	Lower	Upper
237	100		
235	63.0	44.1	84.1
272	13.0	0.0	34.4

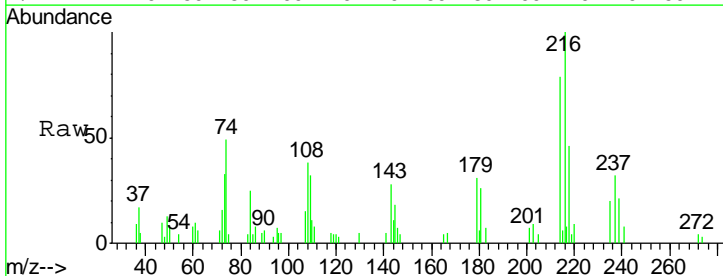

Abundance Ion 236.80 (236.50 to 237.50): E
 Ion 234.90 (234.60 to 235.60): E
 Ion 271.75 (271.45 to 272.45): E

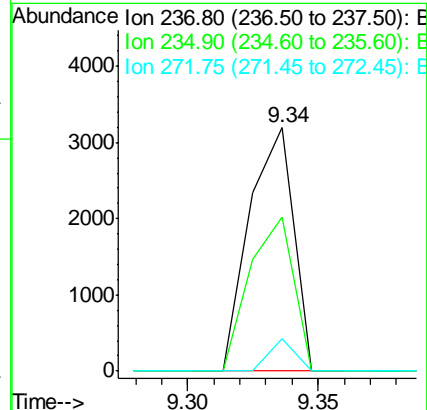
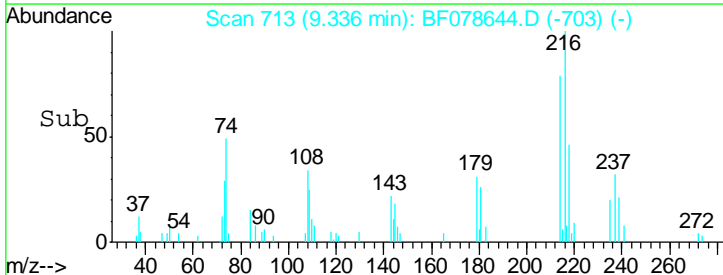

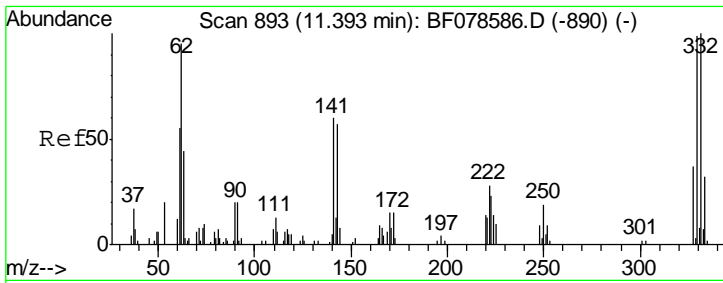

#41
 2,4,6-Tribromophenol
 Concen: 93.31 ng
 RT: 11.39 min Scan# 893
 Delta R.T. 0.01 min
 Lab File: BF078644.D
 Acq: 18 Apr 2015 14:44

Instrument :
 BNA_F
 ClientSampleId :
 SSTDCCC040EC

Tgt Ion	Resp	Lower	Upper
330	100		
332	98.0	78.6	117.8
141	39.6	31.2	46.8

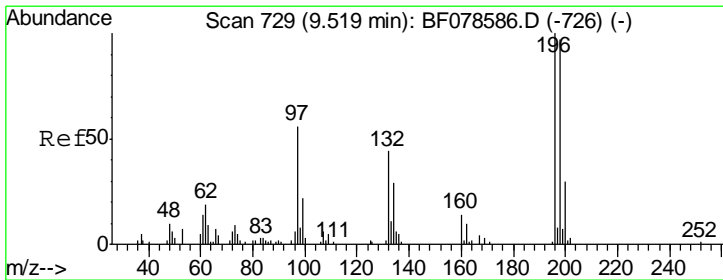
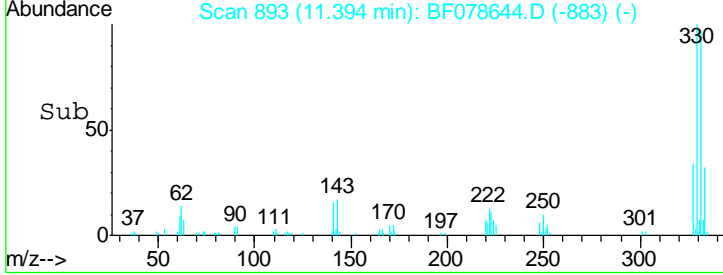
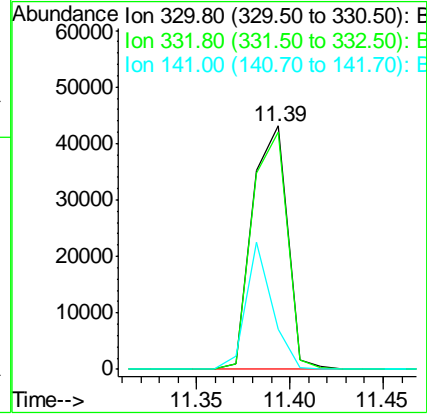
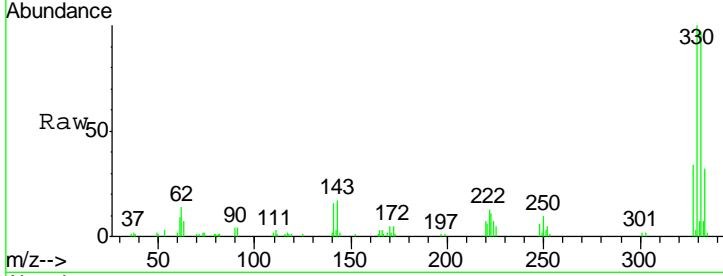

#42
 2,4,6-Trichlorophenol
 Concen: 44.03 ng
 RT: 9.51 min Scan# 728
 Delta R.T. 0.00 min
 Lab File: BF078644.D
 Acq: 18 Apr 2015 14:44

Tgt Ion	Resp	Lower	Upper
196	100		
198	92.1	75.4	113.2
200	29.4	24.0	36.0

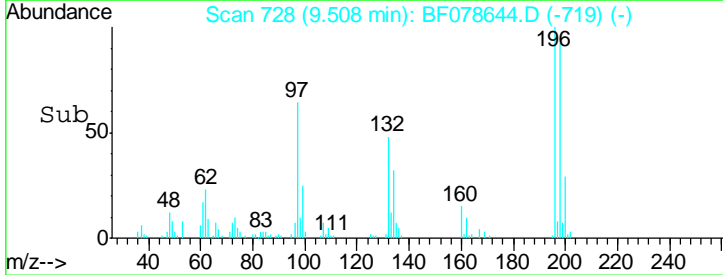
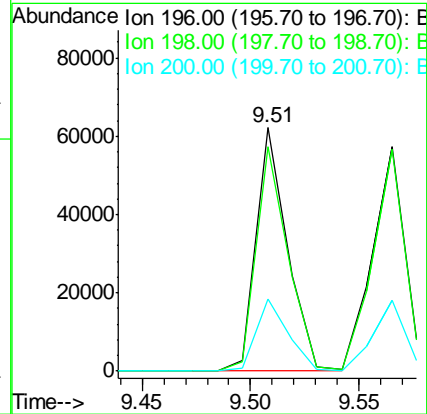
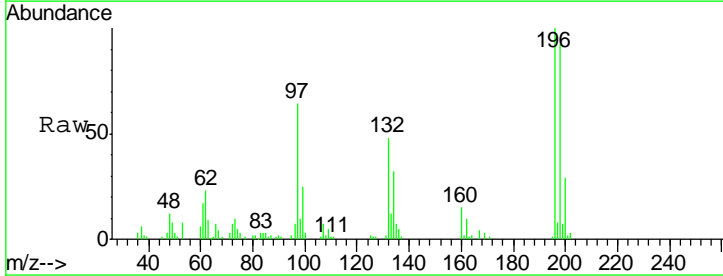

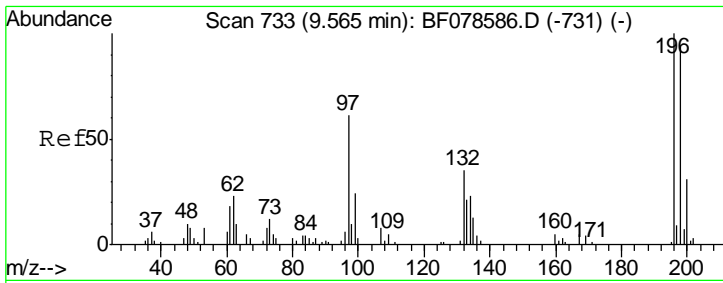

#43
 2,4,5-Trichlorophenol
 Concen: 41.00 ng
 RT: 9.56 min Scan# 733
 Delta R.T. 0.01 min
 Lab File: BF078644.D
 Acq: 18 Apr 2015 14:44

Instrument :
 BNA_F
ClientSampleId :
 SSTDCCC040EC

Tgt Ion	Resp	Lower	Upper
196	60436		
198	98.6	76.6	115.0
97	40.6	50.6	75.8#
132	24.9	27.7	41.5#

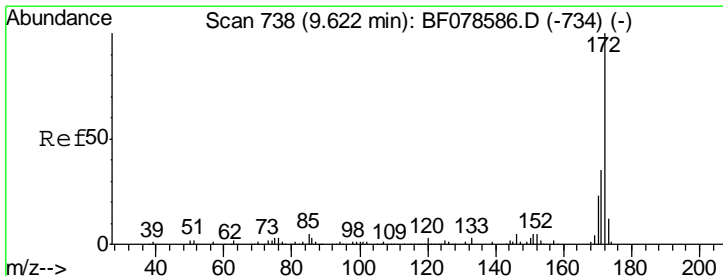
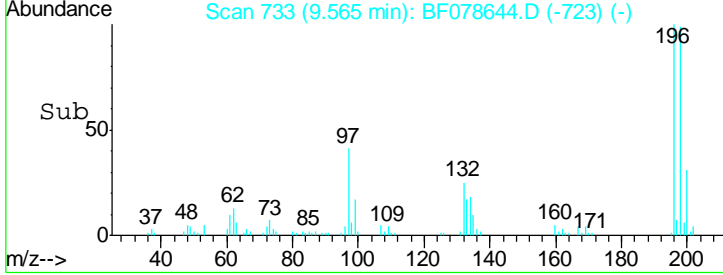
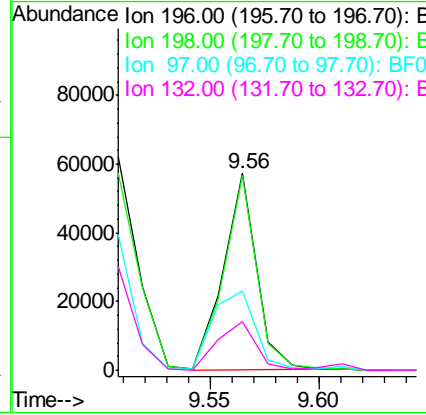
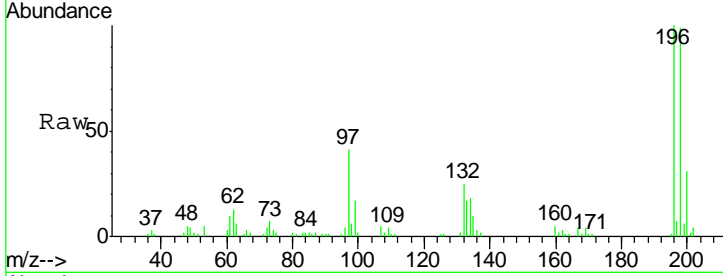

#44
 2-Fluorobiphenyl
 Concen: 80.71 ng
 RT: 9.61 min Scan# 737
 Delta R.T. 0.01 min
 Lab File: BF078644.D
 Acq: 18 Apr 2015 14:44

Tgt Ion	Resp	Lower	Upper
172	407687		
171	35.5	28.6	42.8
170	23.7	18.5	27.7

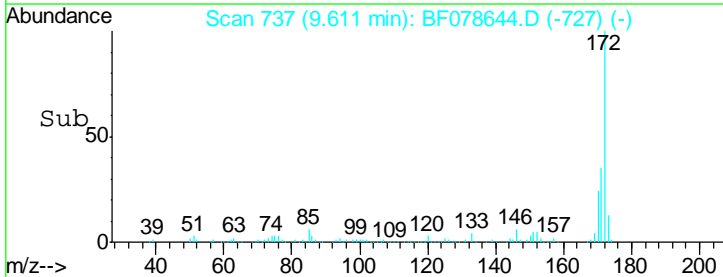
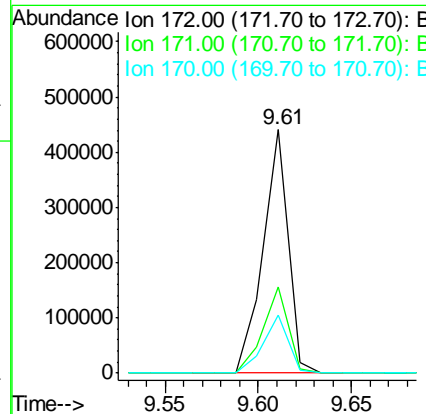
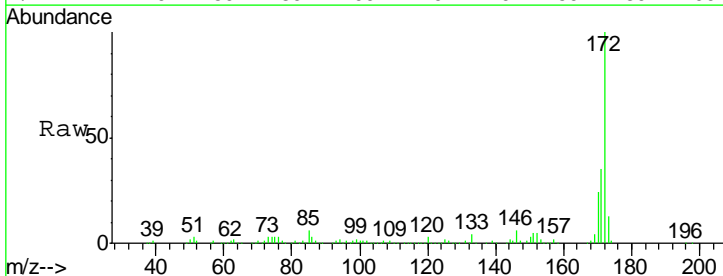

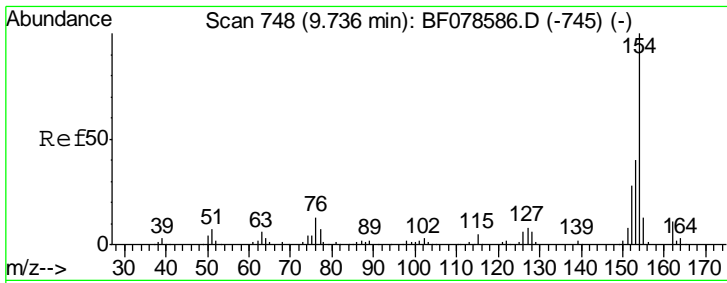

#45
 1,1'-Biphenyl
 Concen: 39.76 ng
 RT: 9.72 min Scan# 747
 Delta R.T. 0.00 min
 Lab File: BF078644.D
 Acq: 18 Apr 2015 14:44

Instrument :
 BNA_F
 ClientSampleId :
 SSTDCCC040EC

Tgt Ion	Resp	Lower	Upper
154	100		
153	40.7	20.0	60.0
76	12.1	0.0	30.6

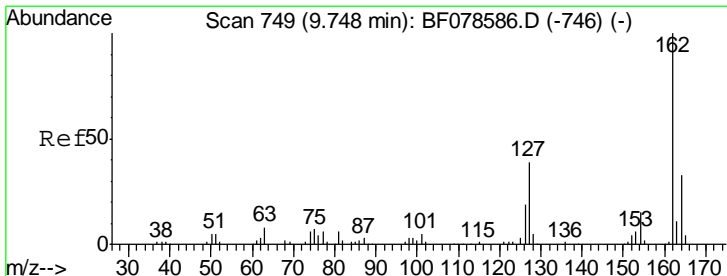
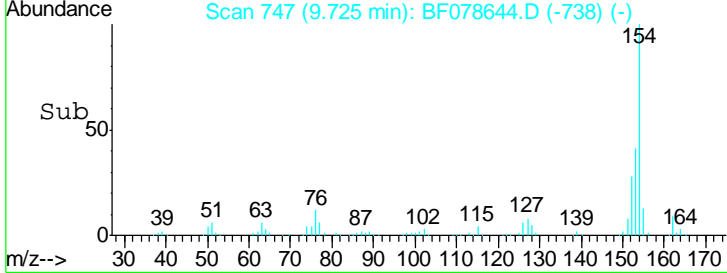
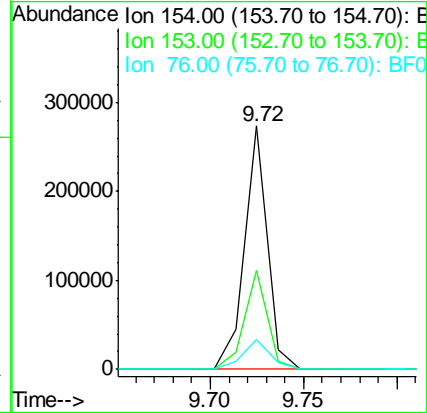
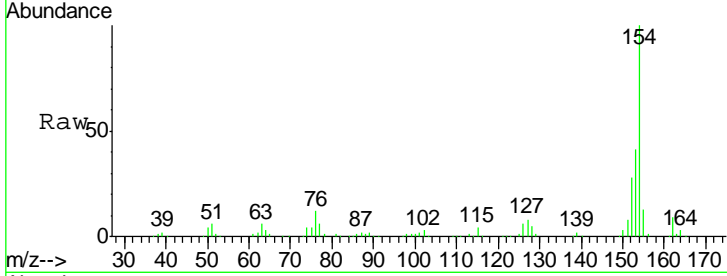

#46
 2-Chloronaphthalene
 Concen: 39.53 ng
 RT: 9.74 min Scan# 748
 Delta R.T. 0.00 min
 Lab File: BF078644.D
 Acq: 18 Apr 2015 14:44

Tgt Ion	Resp	Lower	Upper
162	100		
127	40.5	32.6	49.0
164	32.5	26.0	39.0

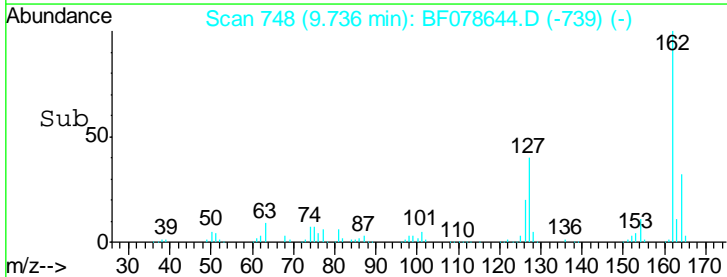
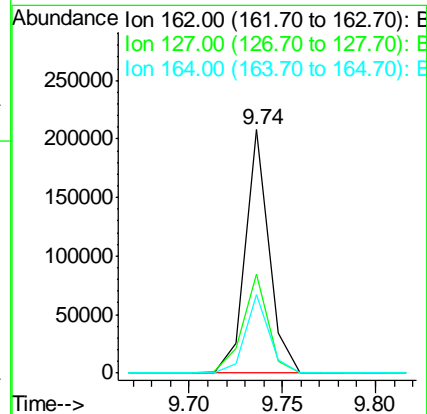
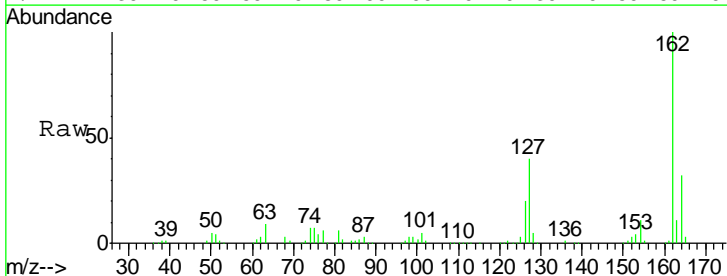

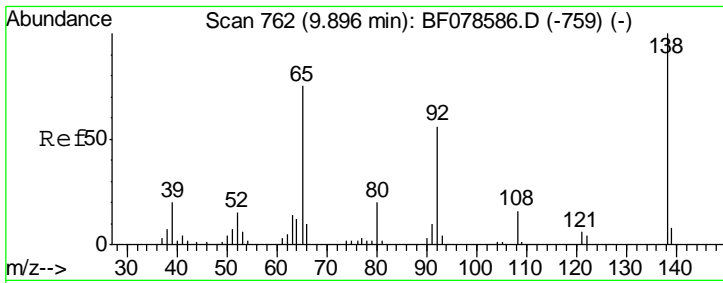

#47
 2-Nitroaniline
 Concen: 49.24 ng
 RT: 9.88 min Scan# 761
 Delta R.T. 0.01 min
 Lab File: BF078644.D
 Acq: 18 Apr 2015 14:44

Instrument :
 BNA_F
 ClientSampleId :
 SSTDCCC040EC

Tgt Ion	Resp	Lower	Upper
65	56613		
92	71.9	51.3	76.9
138	109.4	70.4	105.6#

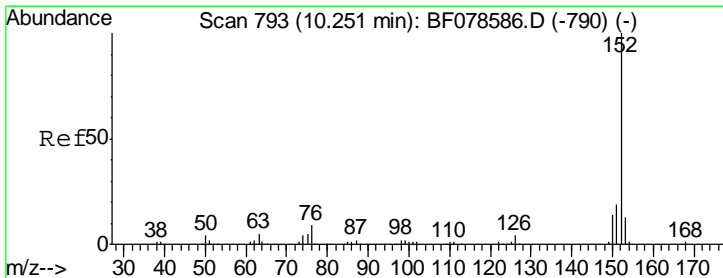
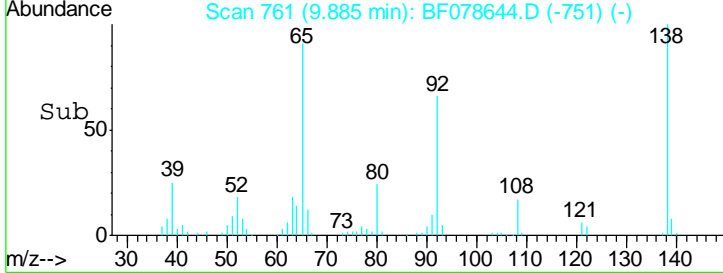
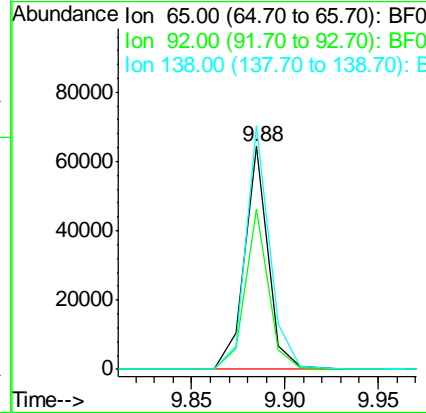
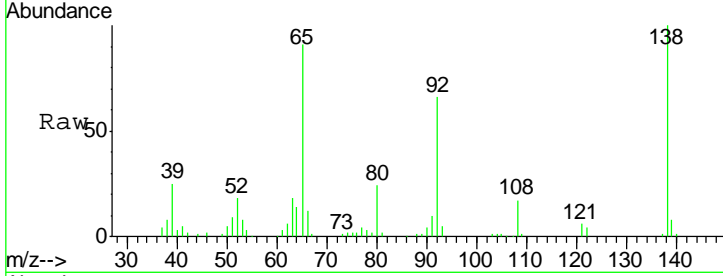

#48
 Acenaphthylene
 Concen: 41.45 ng
 RT: 10.24 min Scan# 792
 Delta R.T. 0.01 min
 Lab File: BF078644.D
 Acq: 18 Apr 2015 14:44

Tgt Ion	Resp	Lower	Upper
152	311049		
151	19.8	15.7	23.5
153	13.0	10.2	15.2

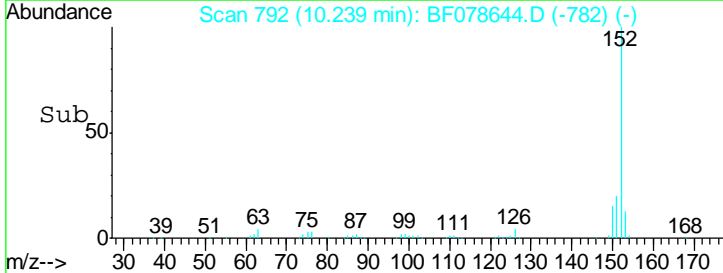
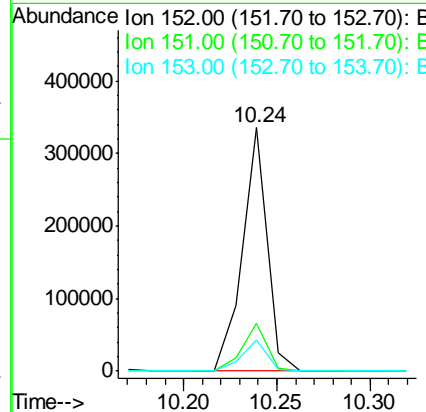
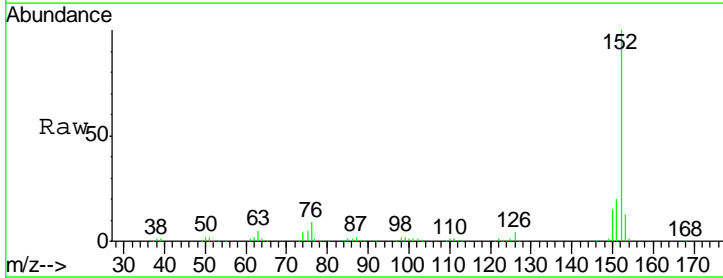

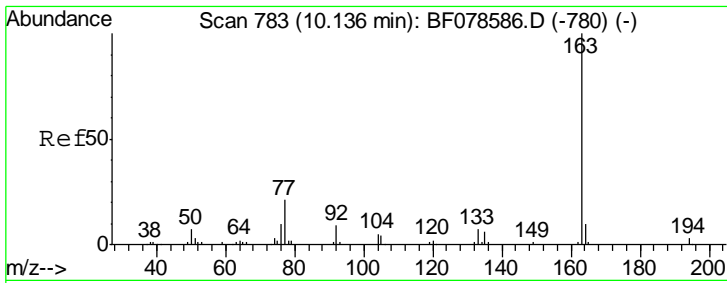

#49
 Dimethylphthalate
 Concen: 41.20 ng
 RT: 10.12 min Scan# 782
 Delta R.T. 0.00 min
 Lab File: BF078644.D
 Acq: 18 Apr 2015 14:44

Instrument :
 BNA_F
 ClientSampleId :
 SSTDCCC040EC

Tgt Ion	Resp	Lower	Upper
163	100		
194	3.2	2.3	3.5
164	10.5	8.6	13.0

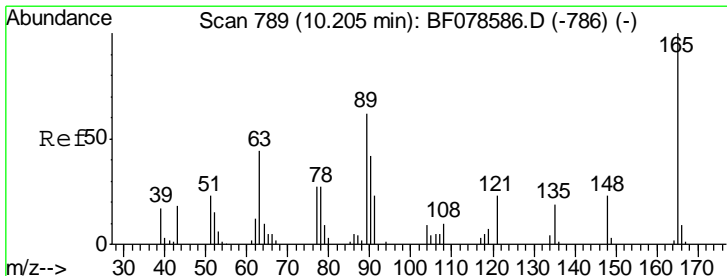
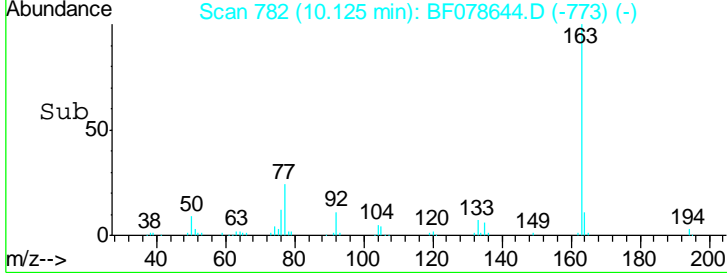
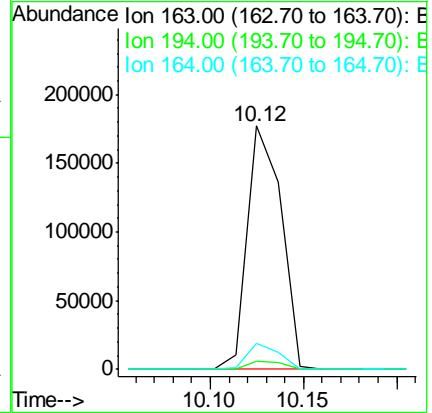
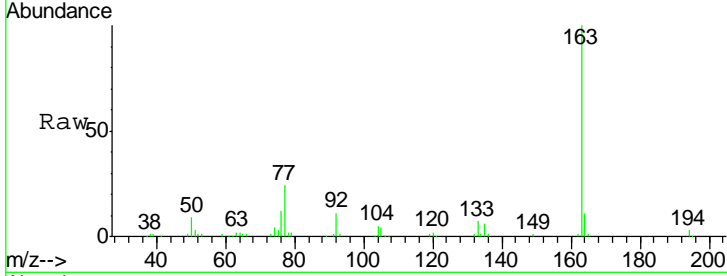

#50
 2,6-Dinitrotoluene
 Concen: 40.99 ng
 RT: 10.20 min Scan# 789
 Delta R.T. 0.01 min
 Lab File: BF078644.D
 Acq: 18 Apr 2015 14:44

Tgt Ion	Resp	Lower	Upper
165	100		
63	31.2	24.1	36.1
89	35.5	28.9	43.3

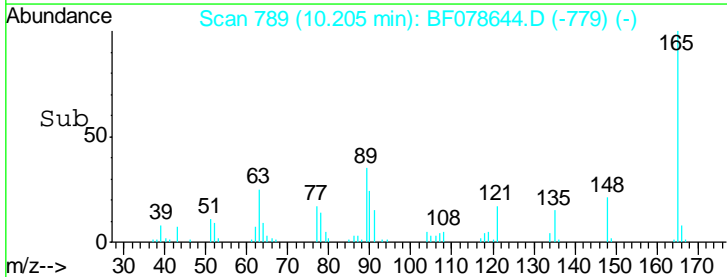
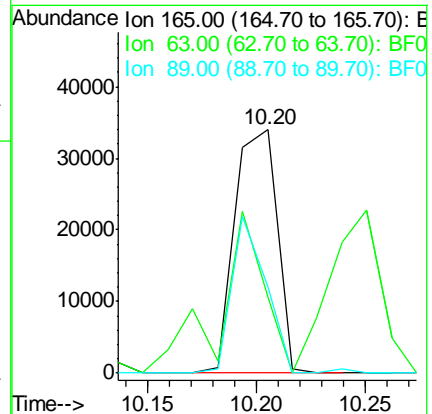
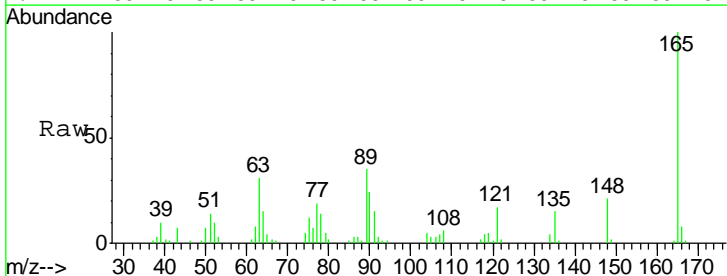

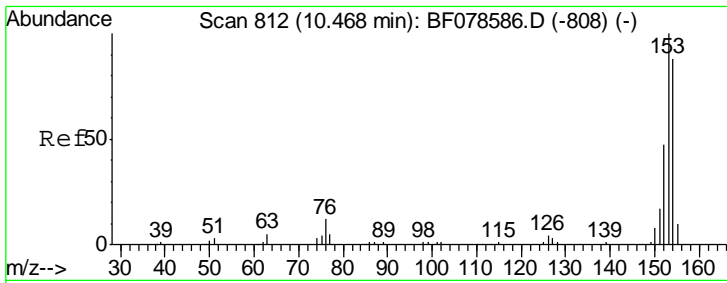

#51
 Acenaphthene
 Concen: 41.17 ng
 RT: 10.46 min Scan# 811
 Delta R.T. 0.01 min
 Lab File: BF078644.D
 Acq: 18 Apr 2015 14:44

Instrument :
 BNA_F
 ClientSampleId :
 SSTDCCC040EC

Tgt Ion	Resp	Lower	Upper
154	100		
153	113.1	91.4	137.2
152	53.8	43.0	64.6

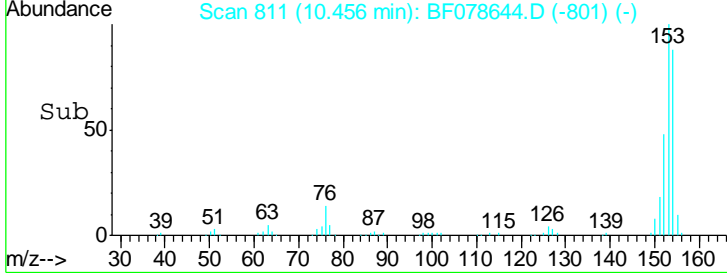
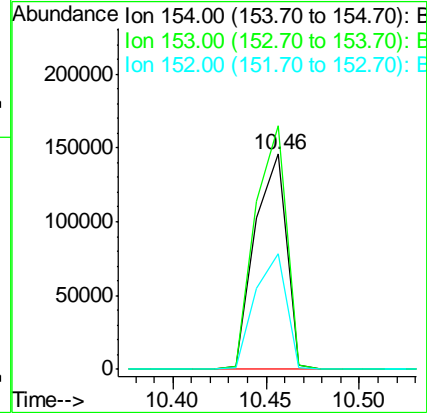
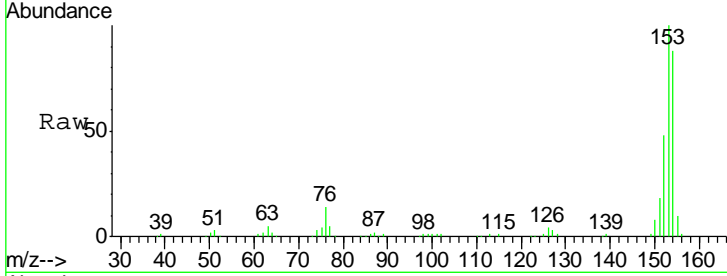

#52
 3-Nitroaniline
 Concen: 48.78 ng
 RT: 10.40 min Scan# 806
 Delta R.T. 0.01 min
 Lab File: BF078644.D
 Acq: 18 Apr 2015 14:44

Tgt Ion	Resp	Lower	Upper
138	100		
108	9.6	8.2	12.4
92	93.2	88.4	132.6

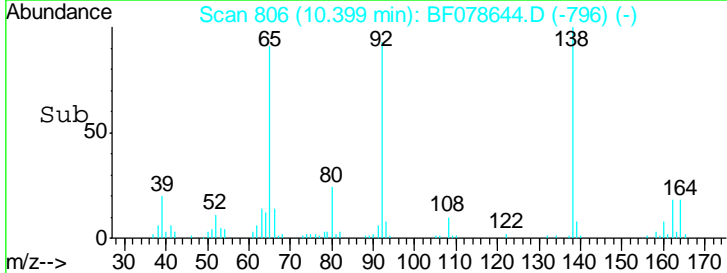
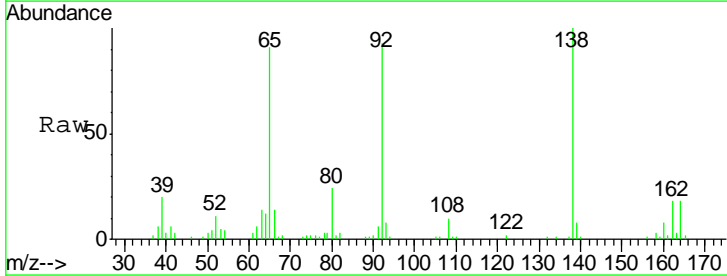
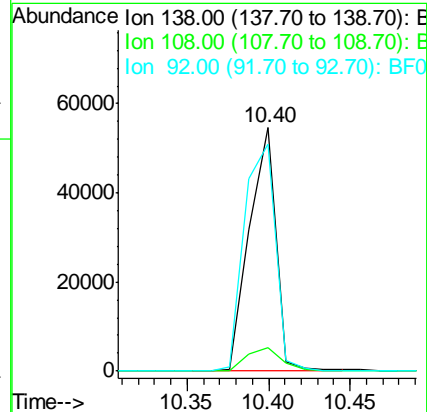
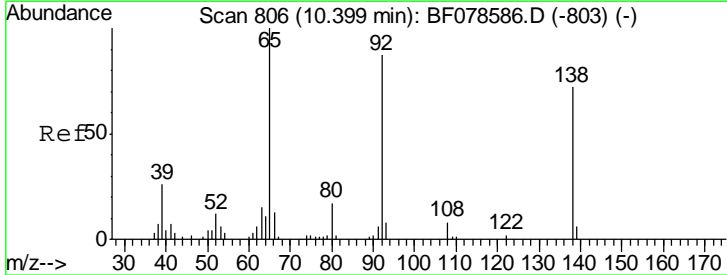

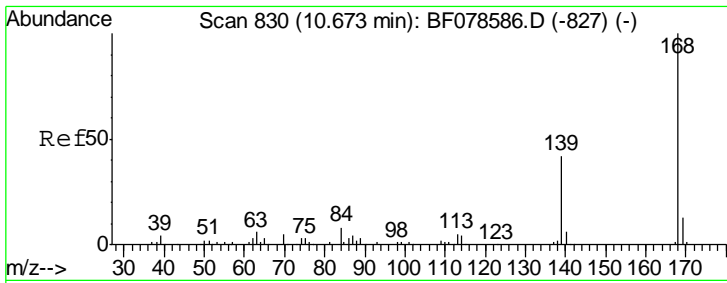

#54
 Dibenzofuran
 Concen: 40.67 ng
 RT: 10.66 min Scan# 829
 Delta R.T. 0.00 min
 Lab File: BF078644.D
 Acq: 18 Apr 2015 14:44

Instrument :
 BNA_F
 ClientSampleId :
 SSTDCCC040EC

Tgt Ion	Resp	Lower	Upper
168	100		
139	46.5	31.0	46.4#
169	13.7	10.7	16.1

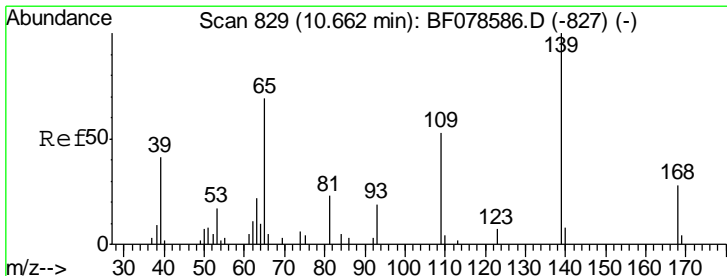
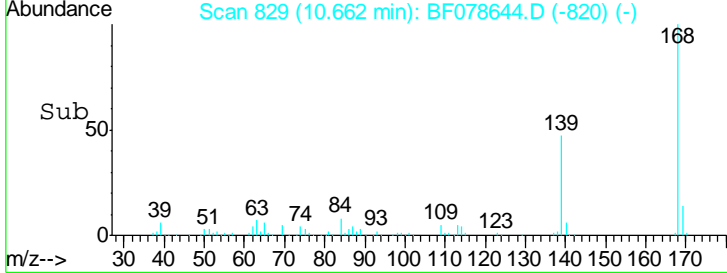
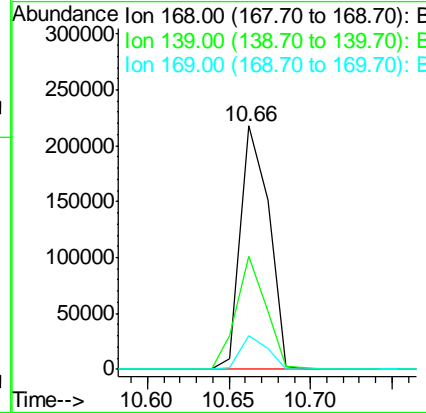
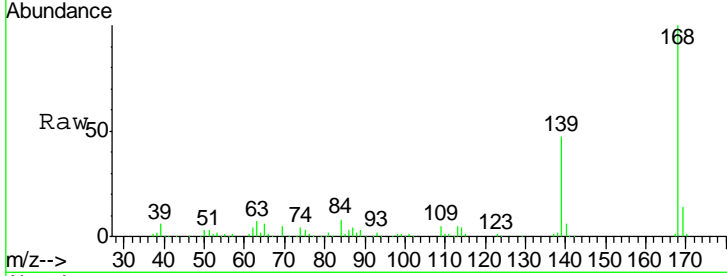

#55
 4-Nitrophenol
 Concen: 136.22 ng
 RT: 10.66 min Scan# 829
 Delta R.T. 0.01 min
 Lab File: BF078644.D
 Acq: 18 Apr 2015 14:44

Tgt Ion	Resp	Lower	Upper
139	100		
109	10.6	36.7	76.7#
65	13.7	49.9	89.9#

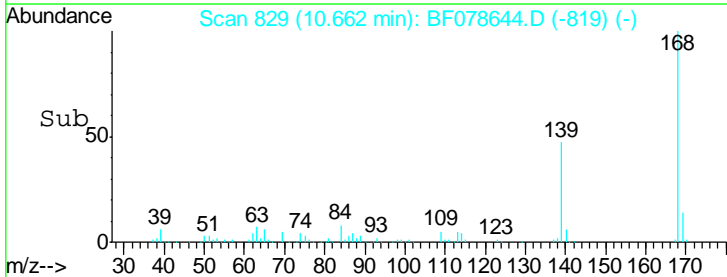
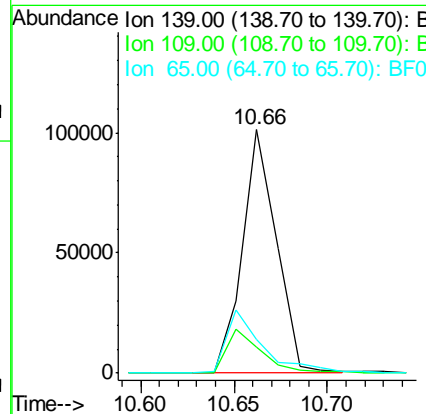
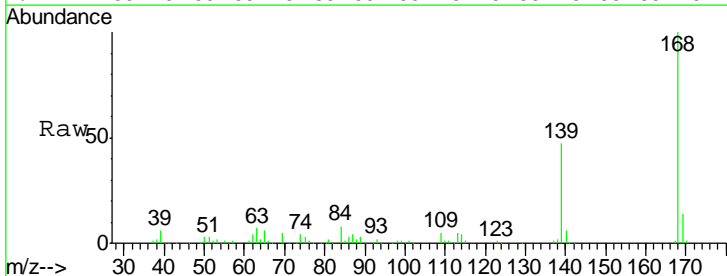

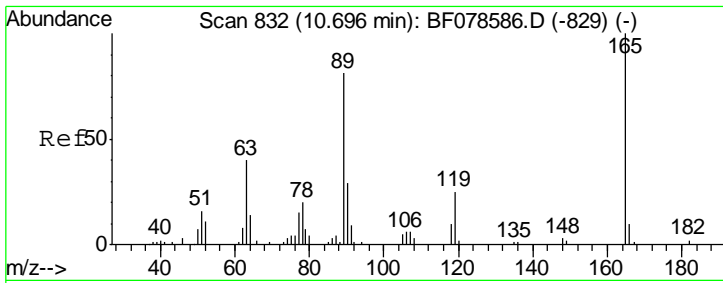

#56
 2,4-Dinitrotoluene
 Concen: 44.25 ng
 RT: 10.70 min Scan# 832
 Delta R.T. 0.01 min
 Lab File: BF078644.D
 Acq: 18 Apr 2015 14:44

Instrument :
 BNA_F
 ClientSampleId :
 SSTDCCC040EC

Tgt Ion	Resp	Lower	Upper
165	63963		
63	28.9	26.5	39.7
89	53.5	46.4	69.6
182	2.5	2.0	3.0

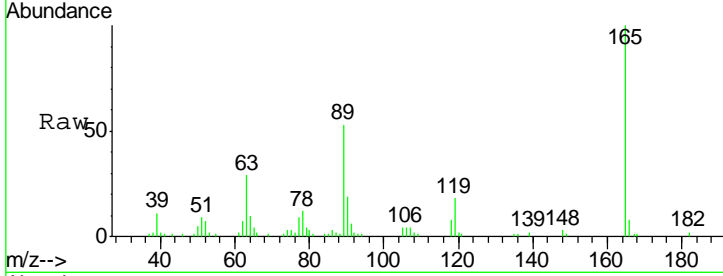

Abundance Ion 165.00 (164.70 to 165.70): E
 Ion 63.00 (62.70 to 63.70): BF0
 Ion 89.00 (88.70 to 89.70): BF0
 Ion 182.00 (181.70 to 182.70): E

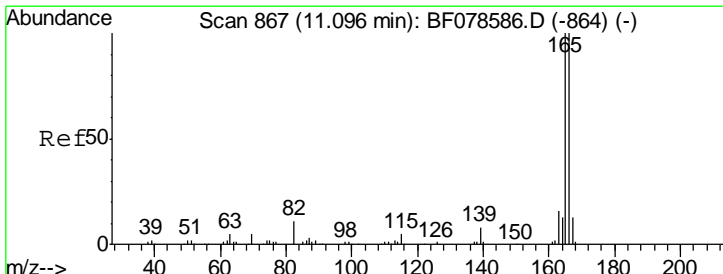
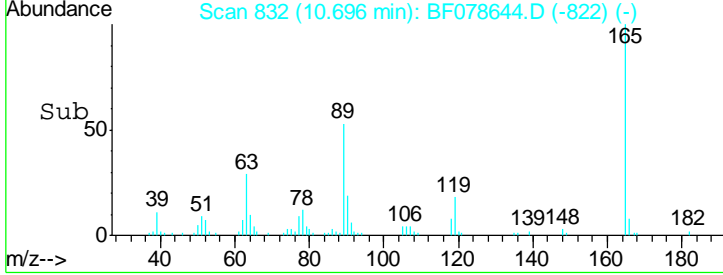
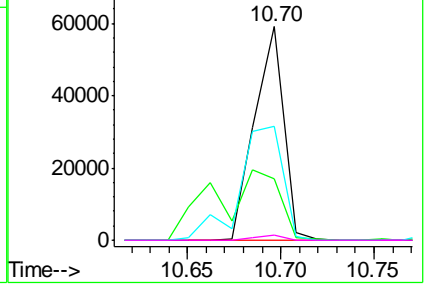

#57
 Fluorene
 Concen: 42.27 ng
 RT: 11.09 min Scan# 866
 Delta R.T. 0.00 min
 Lab File: BF078644.D
 Acq: 18 Apr 2015 14:44

Tgt Ion	Resp	Lower	Upper
166	221108		
165	98.4	78.9	118.3
167	12.9	10.7	16.1

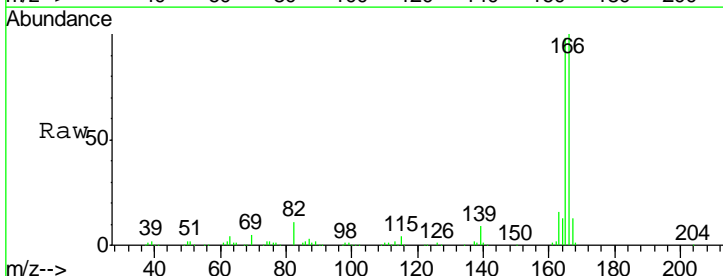

Abundance Ion 166.00 (165.70 to 166.70): E
 Ion 165.00 (164.70 to 165.70): E
 Ion 167.00 (166.70 to 167.70): E

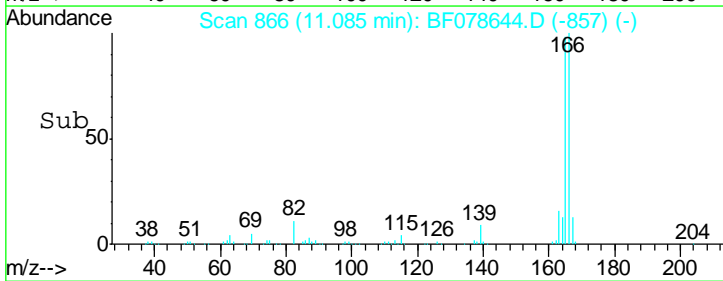
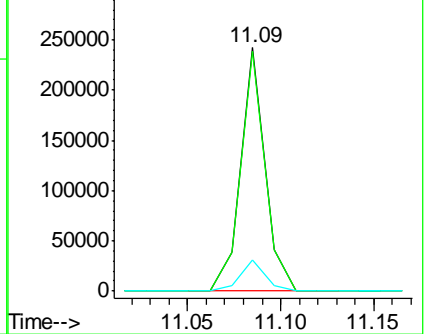

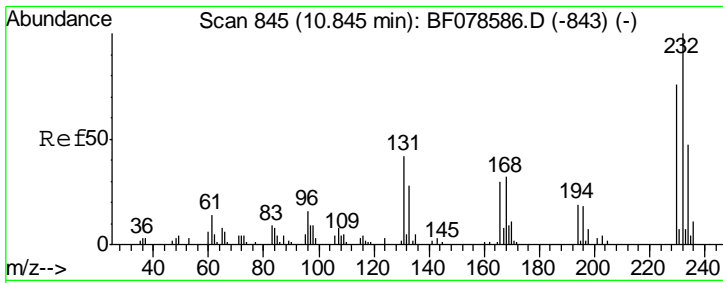

#58
 2,3,4,6-Tetrachlorophenol
 Concen: 46.57 ng
 RT: 10.83 min Scan# 844
 Delta R.T. 0.01 min
 Lab File: BF078644.D
 Acq: 18 Apr 2015 14:44

Instrument :
 BNA_F
 ClientSampleId :
 SSTDCCC040EC

Tgt Ion: 232 Resp: 50893

Ion	Ratio	Lower	Upper
232	100		
131	48.0	37.8	56.8
130	2.3	1.5	2.3
166	32.8	25.8	38.6

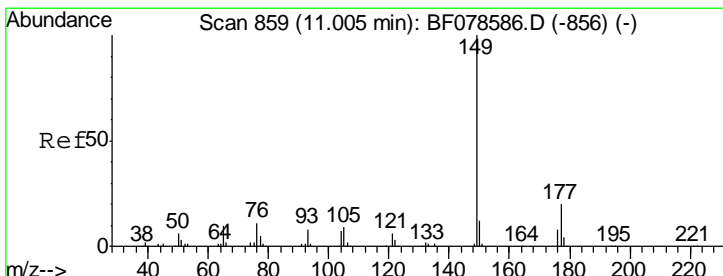
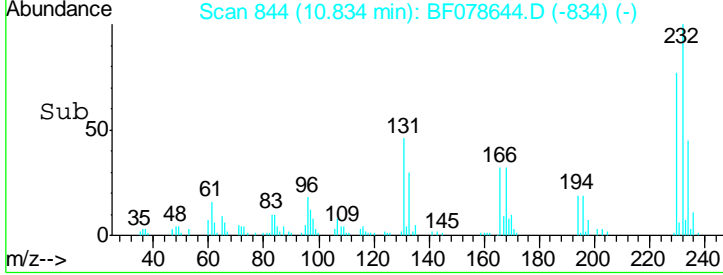
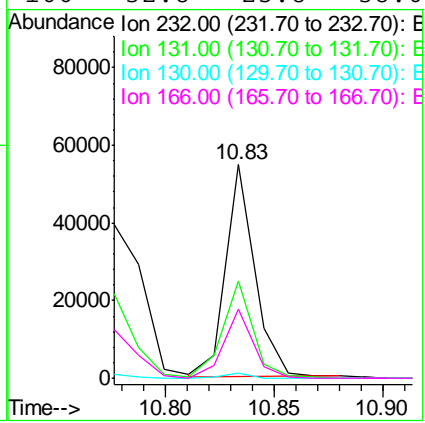
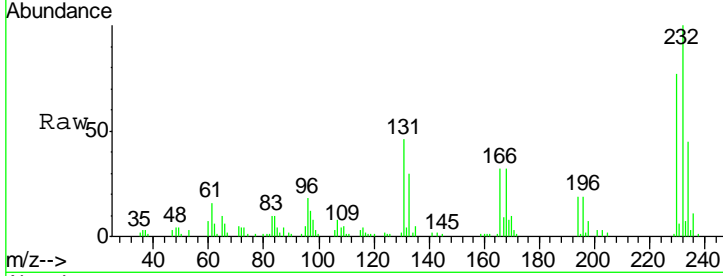

#59
 Diethylphthalate
 Concen: 44.57 ng
 RT: 10.99 min Scan# 858
 Delta R.T. 0.00 min
 Lab File: BF078644.D
 Acq: 18 Apr 2015 14:44

Tgt Ion: 149 Resp: 233094

Ion	Ratio	Lower	Upper
149	100		
177	20.1	17.4	26.2
150	12.5	9.4	14.2

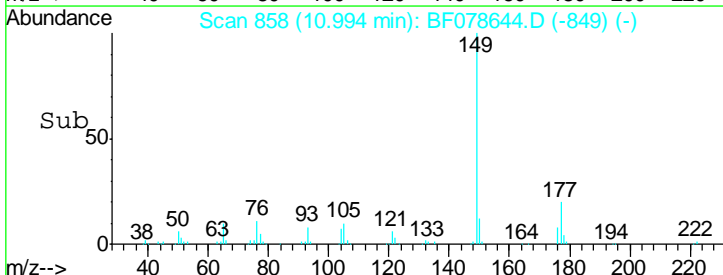
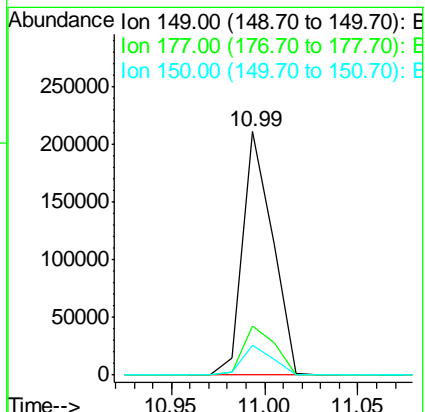
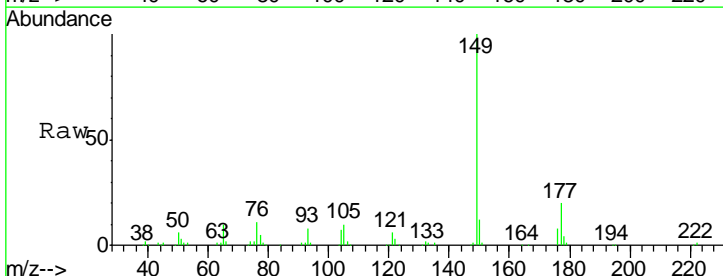

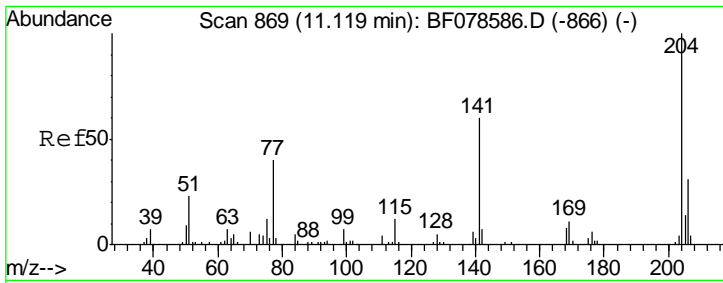

#60
 4-Chlorophenyl-phenylether
 Concen: 44.35 ng
 RT: 11.11 min Scan# 868
 Delta R.T. 0.01 min
 Lab File: BF078644.D
 Acq: 18 Apr 2015 14:44

Instrument :
 BNA_F
 ClientSampleId :
 SSTDCCC040EC

Tgt Ion	Resp	Lower	Upper
204	106726		
206	31.6	25.6	38.4
141	54.8	35.4	53.0

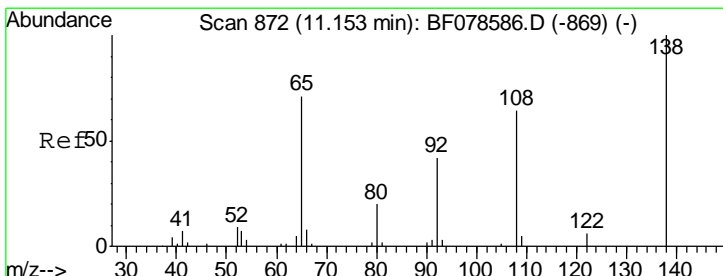
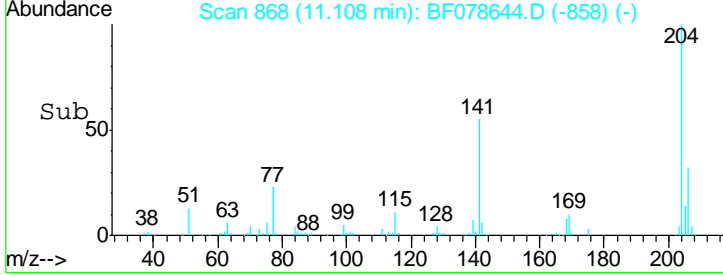
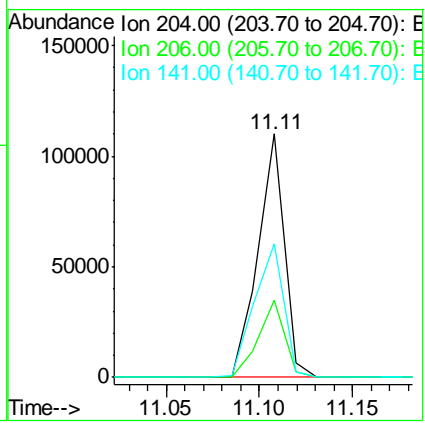
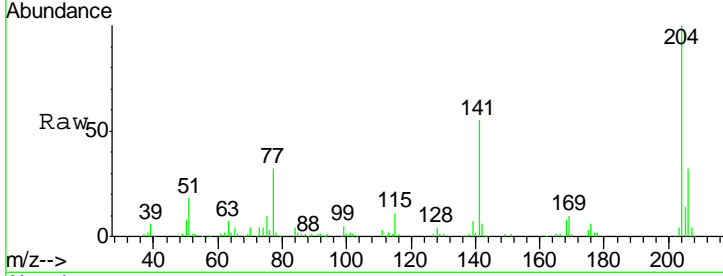

#61
 4-Nitroaniline
 Concen: 45.05 ng
 RT: 11.14 min Scan# 871
 Delta R.T. 0.01 min
 Lab File: BF078644.D
 Acq: 18 Apr 2015 14:44

Tgt Ion	Resp	Lower	Upper
138	57796		
92	52.0	27.3	67.3
108	70.1	47.2	87.2

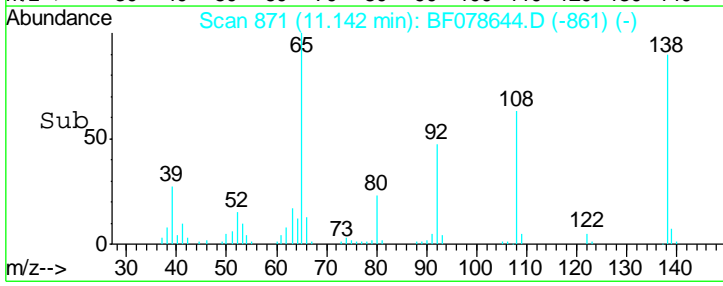
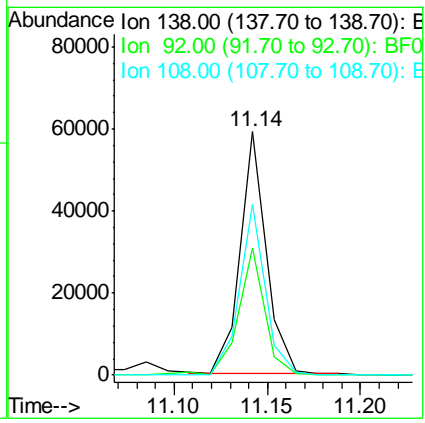
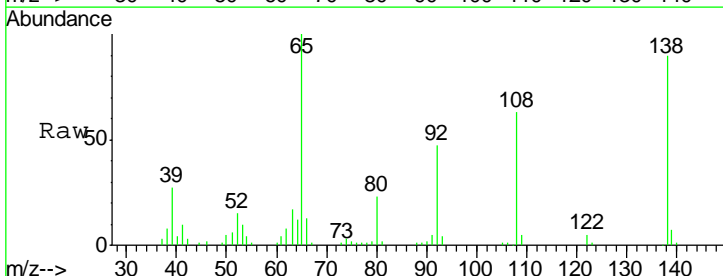

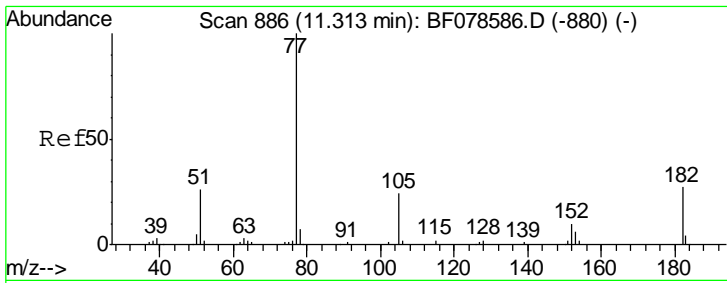

#62
 Azobenzene
 Concen: 49.25 ng
 RT: 11.30 min Scan# 885
 Delta R.T. 0.01 min
 Lab File: BF078644.D
 Acq: 18 Apr 2015 14:44

Instrument :
 BNA_F
 ClientSampled :
 SSTDCCC040EC

Tgt Ion: 77 Resp: 235100

Ion	Ratio	Lower	Upper
77	100		
182	30.1	0.0	36.8
105	24.1	0.3	40.3
51	25.7	9.1	49.1

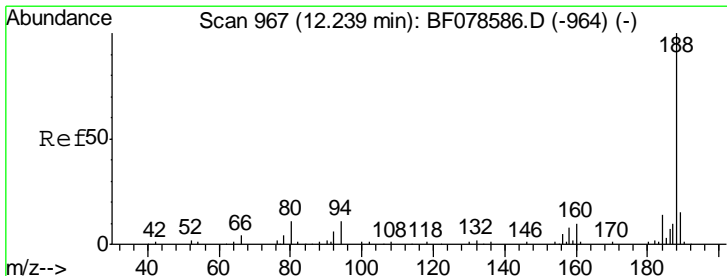
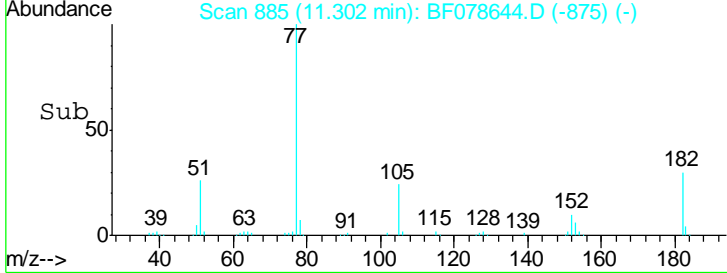
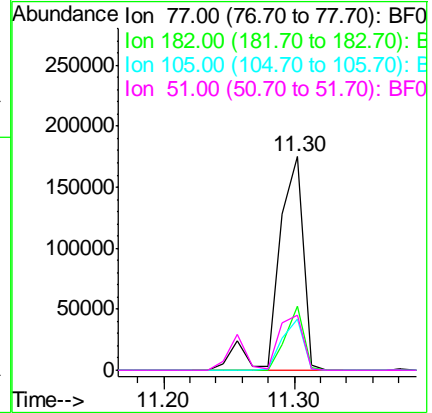
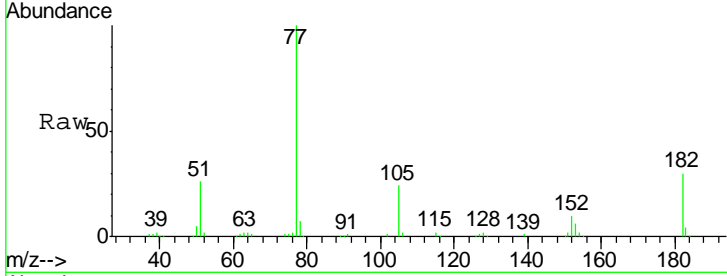

#63
 Phenanthrene-d10
 Concen: 20.00 ng
 RT: 12.23 min Scan# 966
 Delta R.T. 0.01 min
 Lab File: BF078644.D
 Acq: 18 Apr 2015 14:44

Tgt Ion: 188 Resp: 143475

Ion	Ratio	Lower	Upper
188	100		
94	9.4	9.0	13.4
80	10.7	9.5	14.3

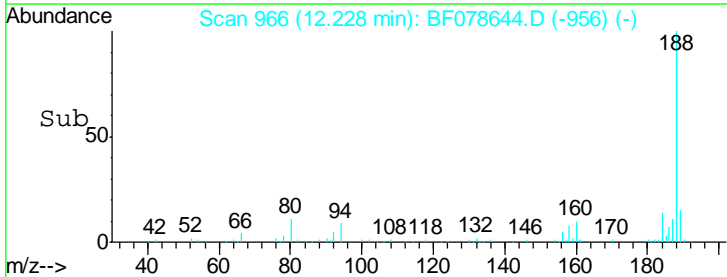
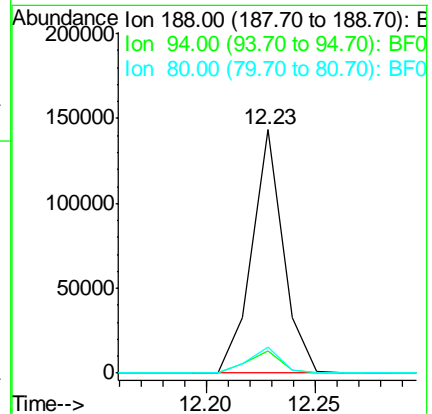
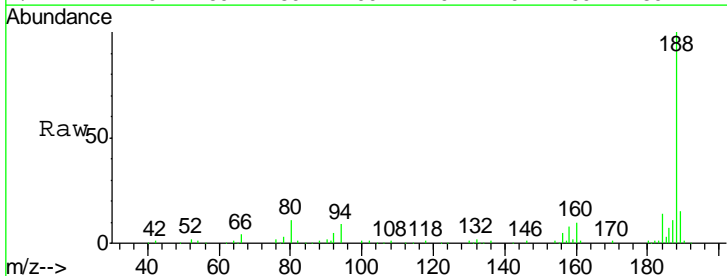

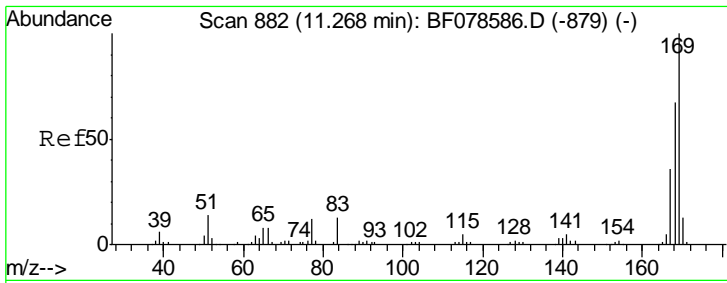

#65
 n-Nitrosodiphenylamine
 Concen: 39.64 ng
 RT: 11.26 min Scan# 881
 Delta R.T. 0.00 min
 Lab File: BF078644.D
 Acq: 18 Apr 2015 14:44

Instrument :
 BNA_F
 ClientSampleId :
 SSTDCCC040EC

Tgt Ion	Resp	Lower	Upper
169	196744		
168	67.8	55.0	82.4
167	37.3	29.3	43.9

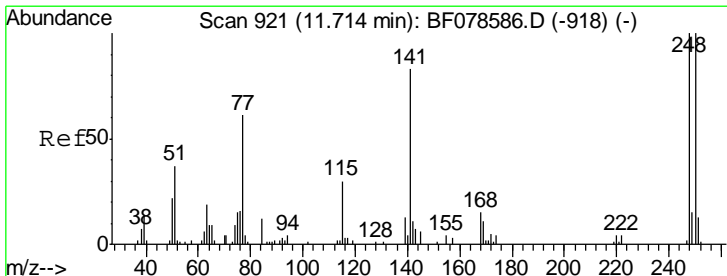
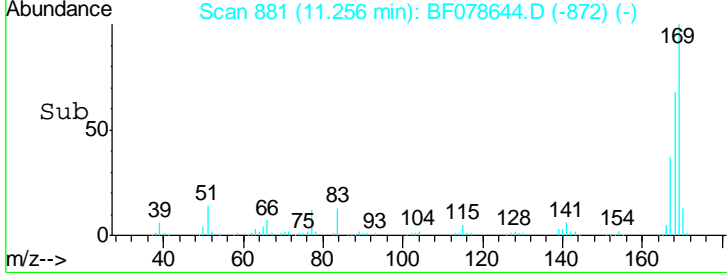
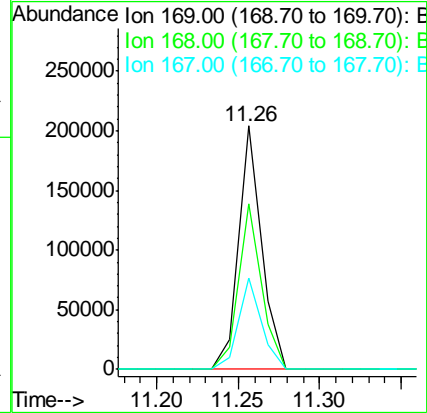
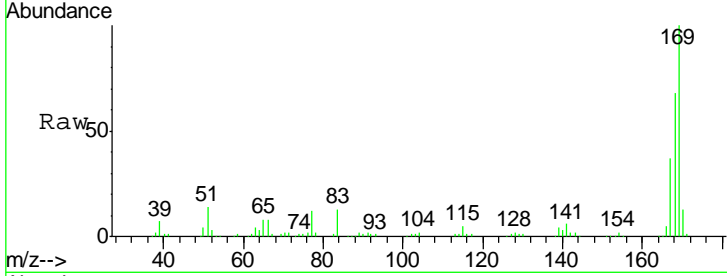

#66
 4-Bromophenyl-phenylether
 Concen: 42.41 ng
 RT: 11.70 min Scan# 920
 Delta R.T. 0.01 min
 Lab File: BF078644.D
 Acq: 18 Apr 2015 14:44

Tgt Ion	Resp	Lower	Upper
248	64447		
250	98.4	78.2	117.2
141	69.8	66.4	99.6

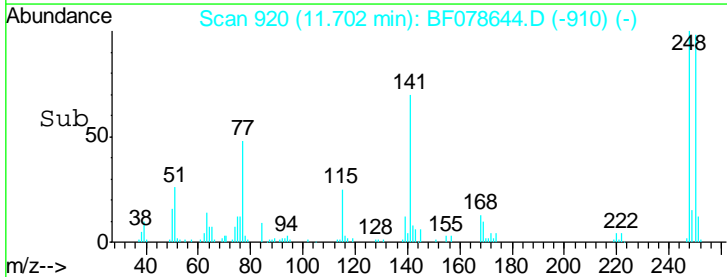
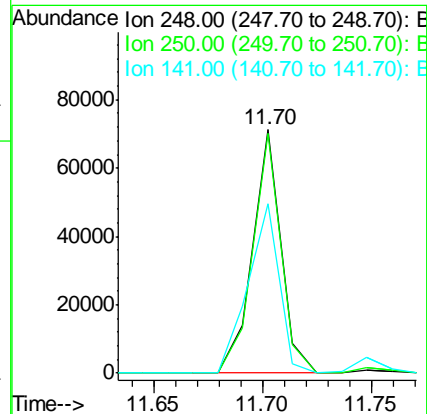
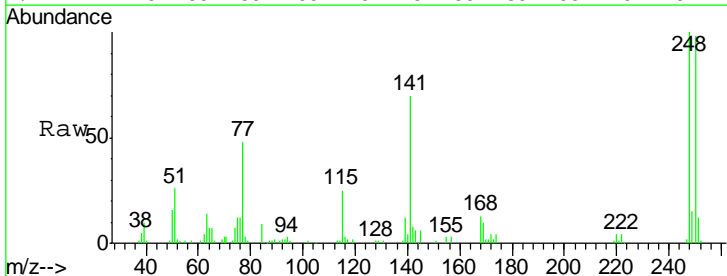

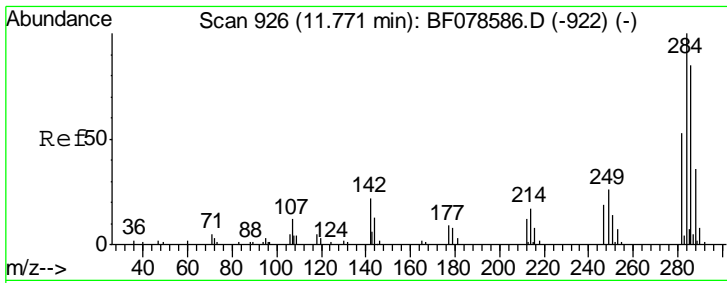

#67
 Hexachlorobenzene
 Concen: 40.18 ng
 RT: 11.75 min Scan# 924
 Delta R.T. 0.00 min
 Lab File: BF078644.D
 Acq: 18 Apr 2015 14:44

Instrument :
 BNA_F
 ClientSampleID :
 SSTDCCC040EC

Tgt Ion	Resp	Lower	Upper
284	66909		
142	49.3	24.5	36.7#
249	36.2	24.8	37.2

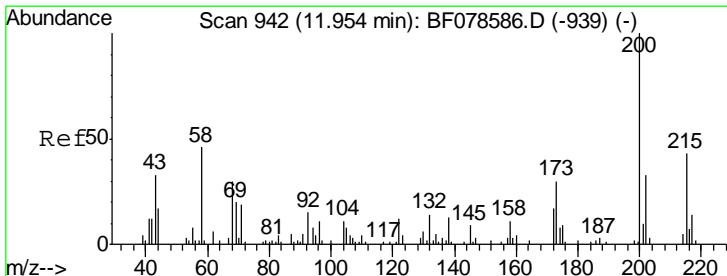
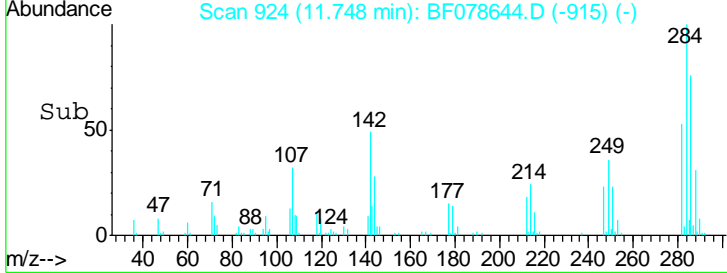
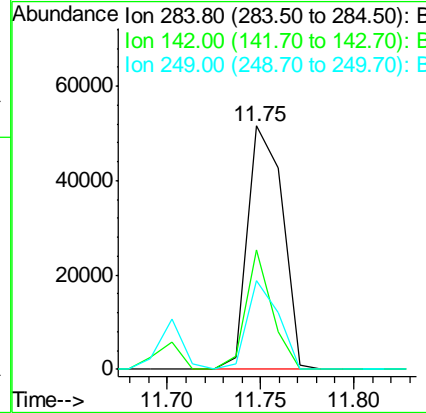
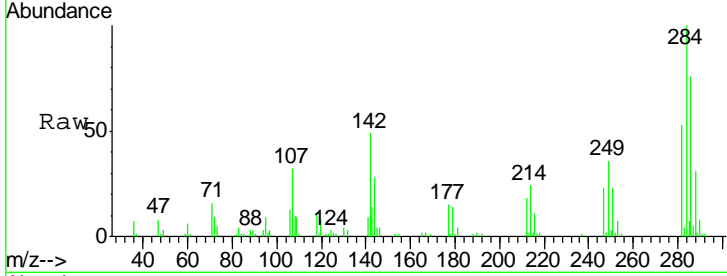

#68
 Atrazine
 Concen: 40.84 ng
 RT: 11.94 min Scan# 941
 Delta R.T. 0.01 min
 Lab File: BF078644.D
 Acq: 18 Apr 2015 14:44

Tgt Ion	Resp	Lower	Upper
200	58703		
173	28.2	6.9	46.9
215	42.6	27.1	67.1

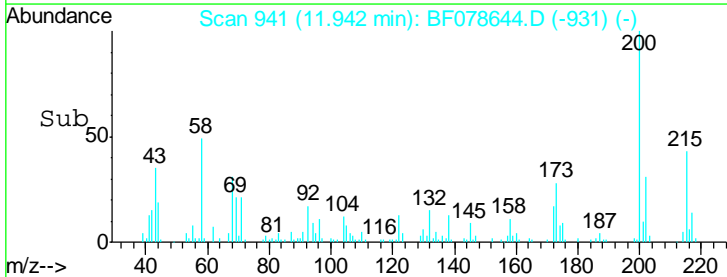
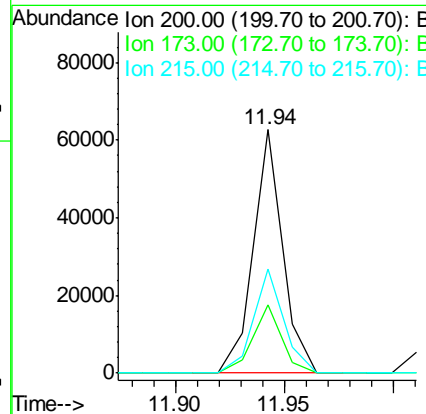
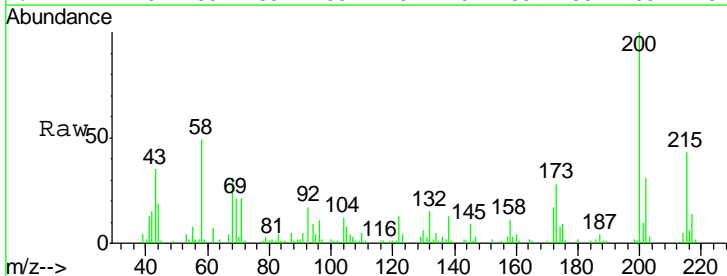

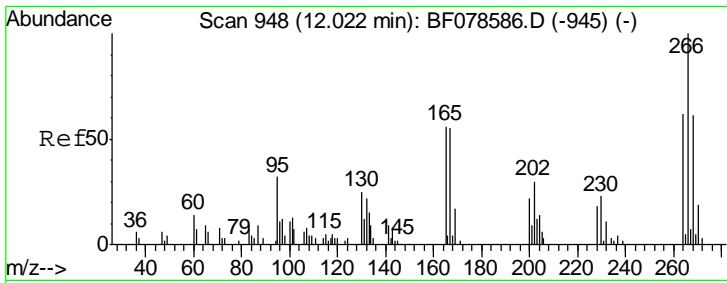

#69
 Pentachlorophenol
 Concen: 45.70 ng
 RT: 12.01 min Scan# 947
 Delta R.T. 0.01 min
 Lab File: BF078644.D
 Acq: 18 Apr 2015 14:44

Instrument :
 BNA_F
ClientSampleId :
 SSTDCCC040EC

Tgt Ion: 266 Resp: 31023

Ion	Ratio	Lower	Upper
266	100		
268	60.3	50.1	75.1
264	60.1	50.0	75.0

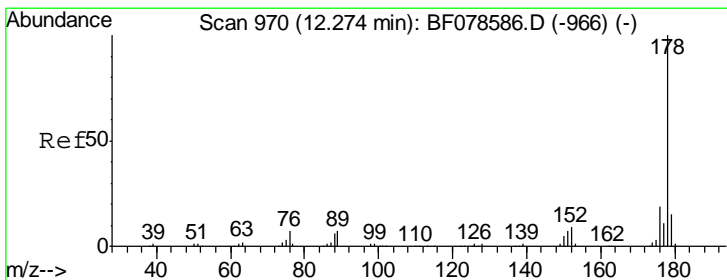
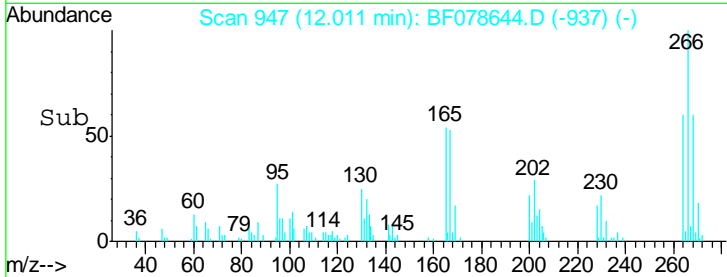
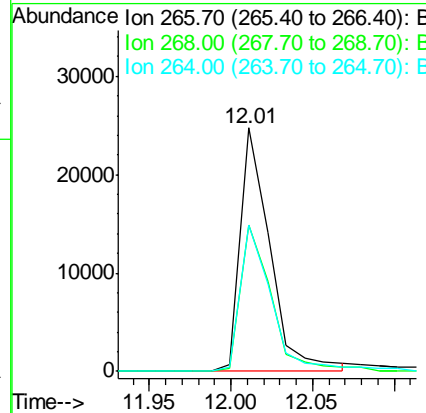
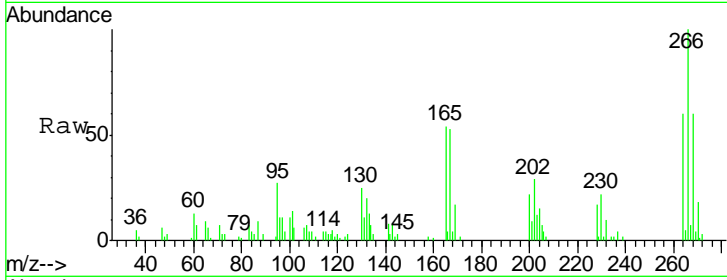

#70
 Phenanthrene
 Concen: 41.82 ng
 RT: 12.26 min Scan# 969
 Delta R.T. 0.01 min
 Lab File: BF078644.D
 Acq: 18 Apr 2015 14:44

Tgt Ion: 178 Resp: 347089

Ion	Ratio	Lower	Upper
178	100		
176	19.3	15.4	23.0
179	15.1	12.2	18.2

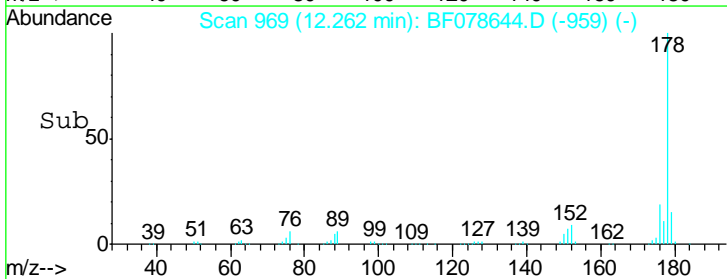
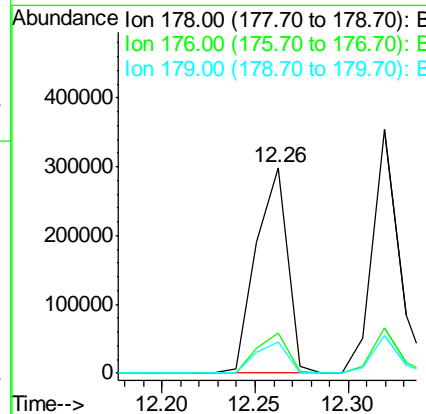
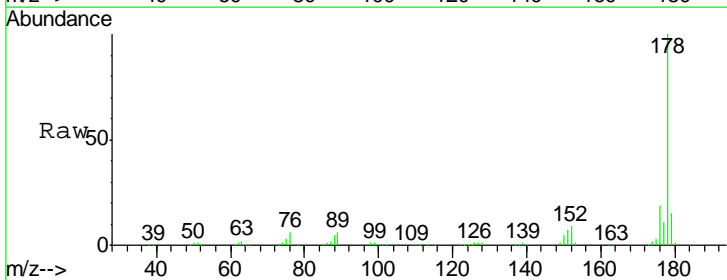

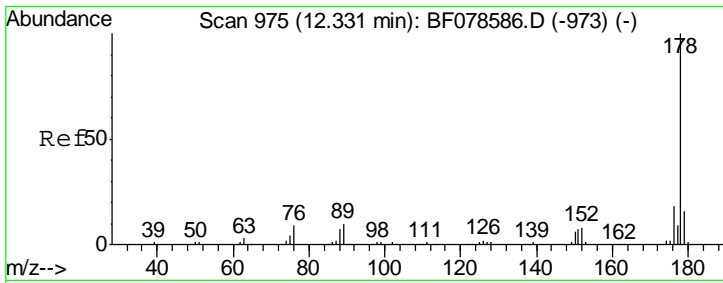

#71
 Anthracene
 Concen: 41.27 ng
 RT: 12.32 min Scan# 974
 Delta R.T. 0.01 min
 Lab File: BF078644.D
 Acq: 18 Apr 2015 14:44

Instrument :
 BNA_F
 ClientSampleId :
 SSTDCCC040EC

Tgt Ion:178 Resp: 337486

Ion	Ratio	Lower	Upper
178	100		
176	18.7	14.8	22.2
179	15.4	12.4	18.6

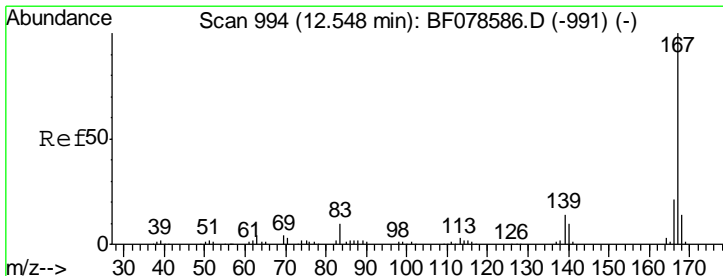
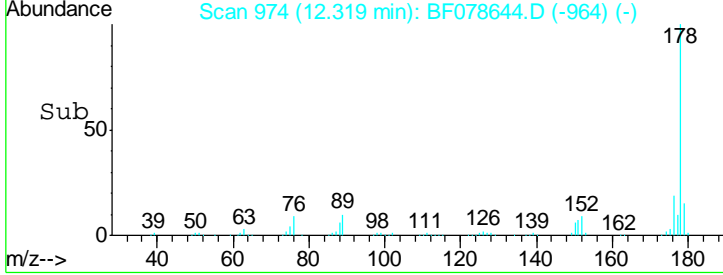
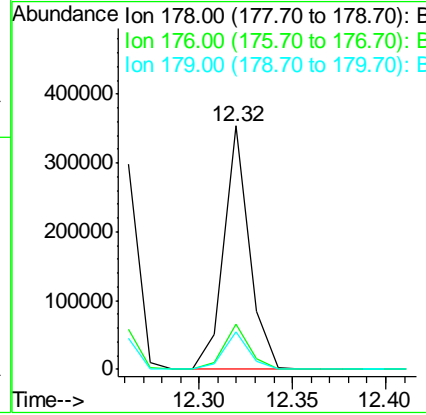
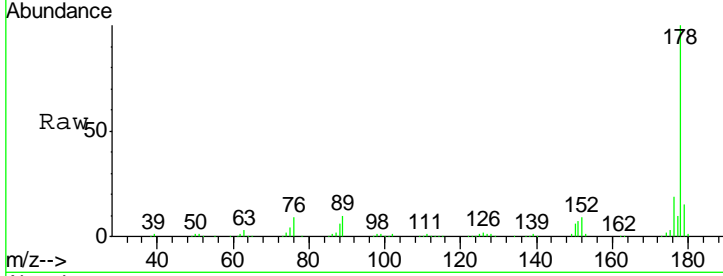

#72
 Carbazole
 Concen: 41.64 ng
 RT: 12.54 min Scan# 993
 Delta R.T. 0.00 min
 Lab File: BF078644.D
 Acq: 18 Apr 2015 14:44

Tgt Ion:167 Resp: 319166

Ion	Ratio	Lower	Upper
167	100		
166	21.7	16.8	25.2
139	13.5	10.0	15.0

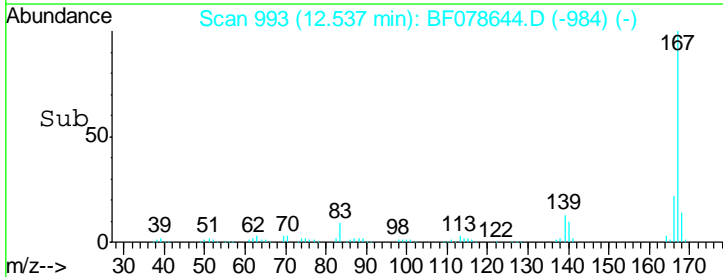
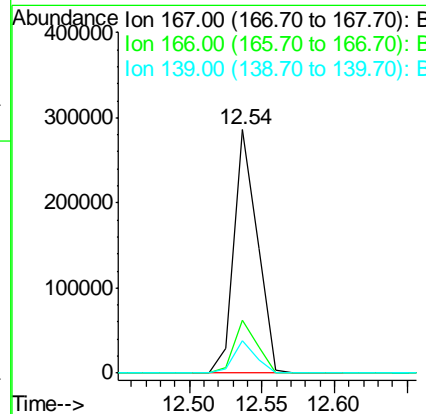
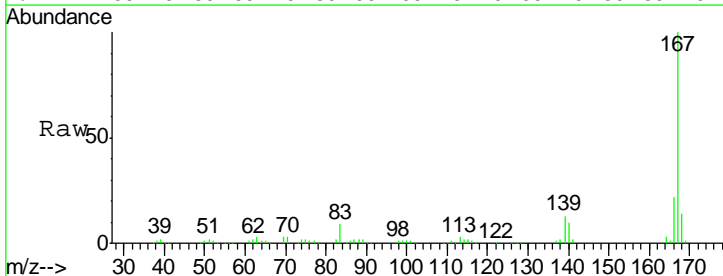

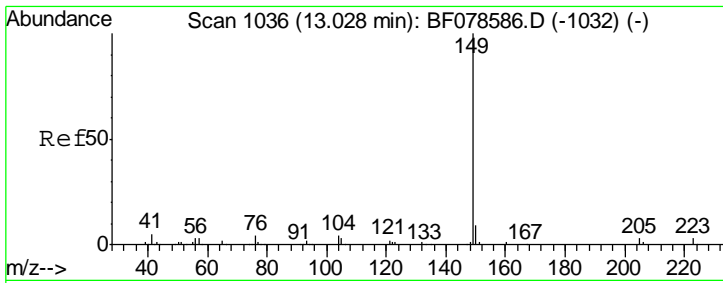

#73
 Di-n-butylphthalate
 Concen: 50.74 ng
 RT: 13.01 min Scan# 1034
 Delta R.T. 0.00 min
 Lab File: BF078644.D
 Acq: 18 Apr 2015 14:44

Instrument :
 BNA_F
 ClientSampleId :
 SSTDCCC040EC

Tgt Ion	Resp	Lower	Upper
149	100		
150	9.3	7.1	10.7
104	4.8	3.8	5.6

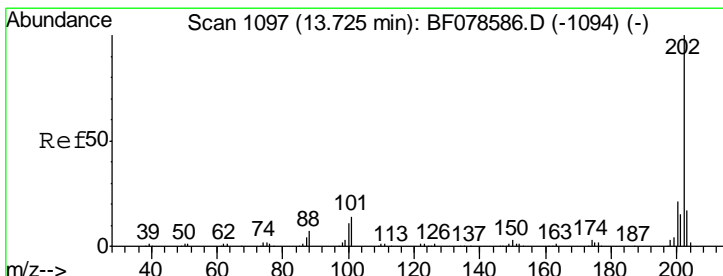
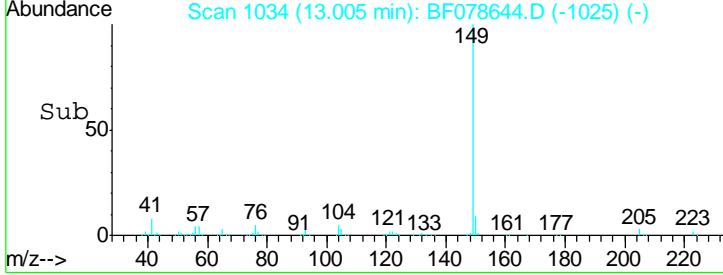
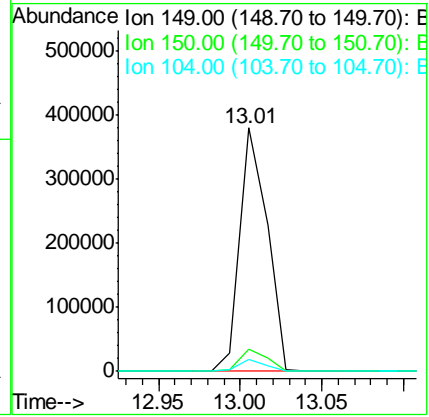
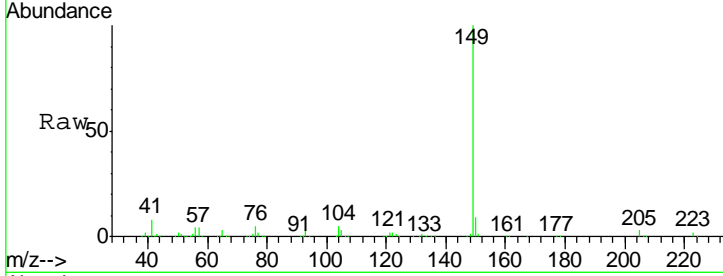

#74
 Fluoranthene
 Concen: 45.25 ng
 RT: 13.71 min Scan# 1096
 Delta R.T. 0.01 min
 Lab File: BF078644.D
 Acq: 18 Apr 2015 14:44

Tgt Ion	Resp	Lower	Upper
202	100		
101	12.3	0.0	35.2
203	17.4	0.0	38.5

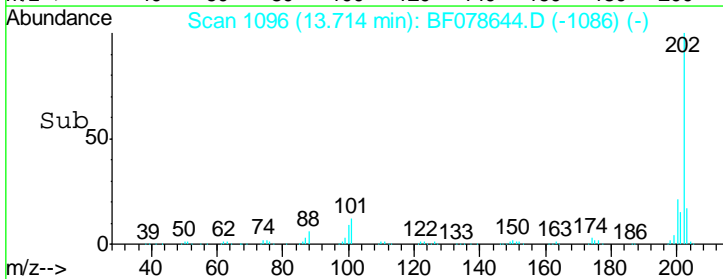
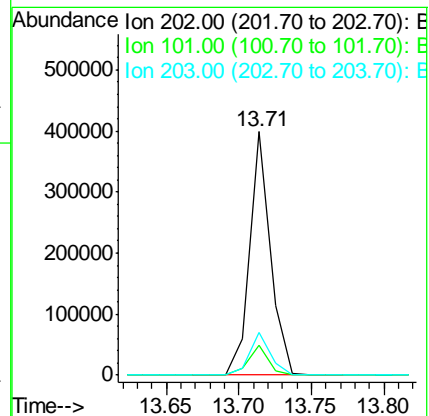
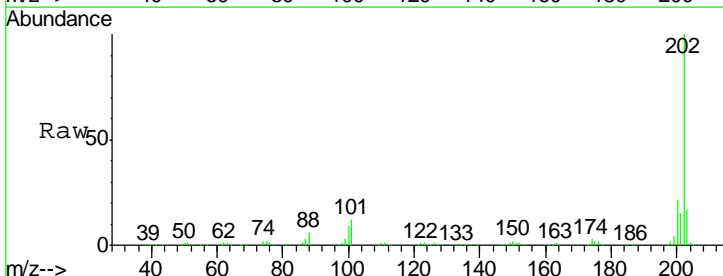

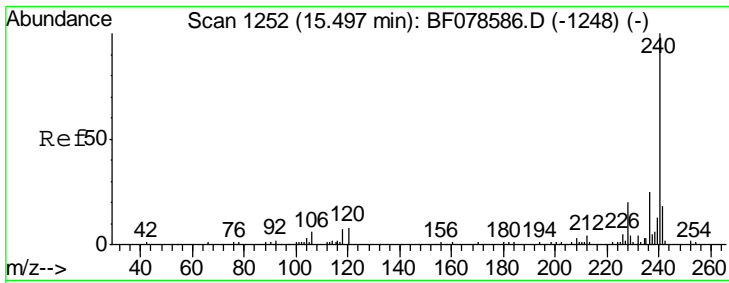

#75
 Chrysene-d12
 Concen: 20.00 ng
 RT: 15.47 min Scan# 1250
 Delta R.T. 0.01 min
 Lab File: BF078644.D
 Acq: 18 Apr 2015 14:44

Instrument :
 BNA_F
 ClientSampleID :
 SSTDCCC040EC

Tgt Ion	Resp	Lower	Upper
240	162422		
120	14.3	7.1	10.7#
236	25.9	21.4	32.2

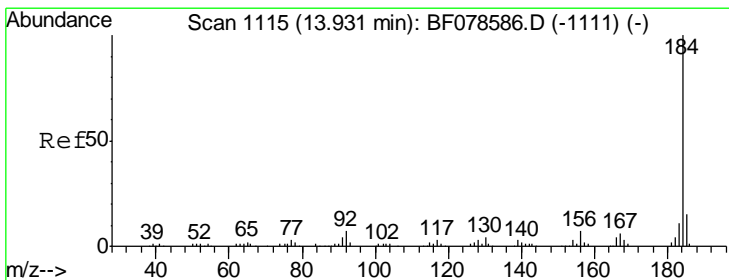
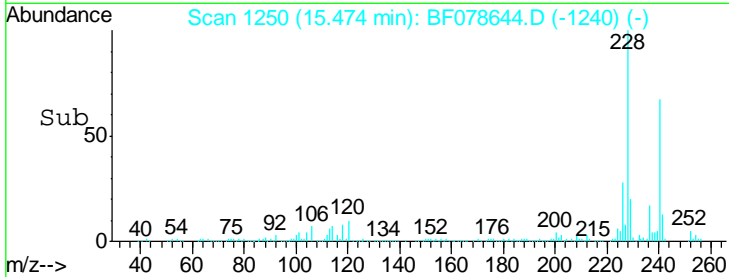
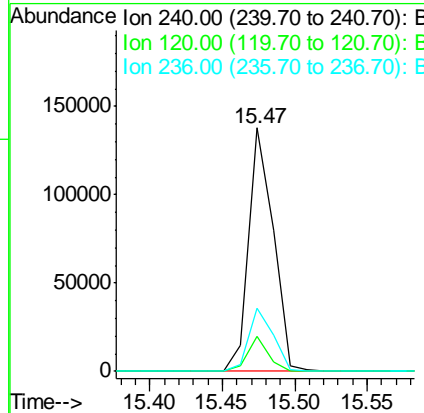
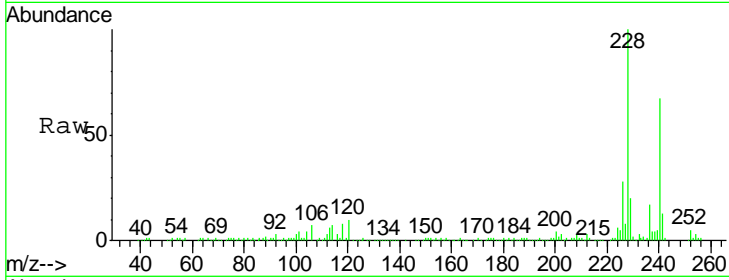

#76
 Benzidine
 Concen: 36.80 ng
 RT: 13.92 min Scan# 1114
 Delta R.T. 0.01 min
 Lab File: BF078644.D
 Acq: 18 Apr 2015 14:44

Tgt Ion	Resp	Lower	Upper
184	230177		
185	14.6	12.2	18.2
183	11.5	9.5	14.3

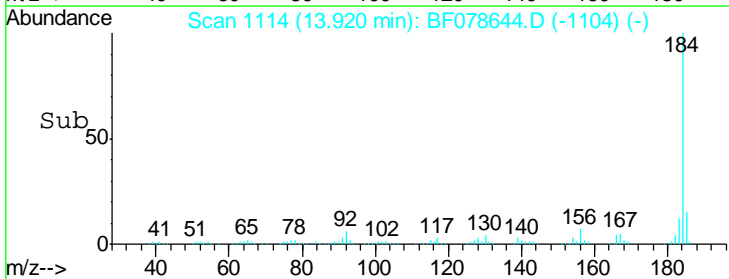
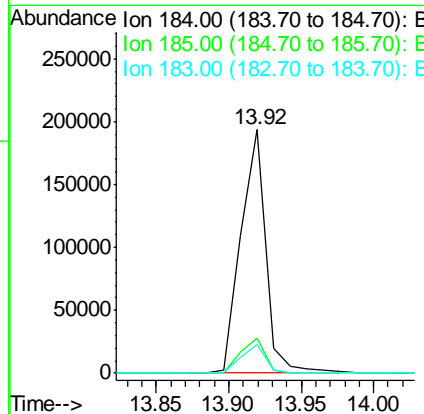
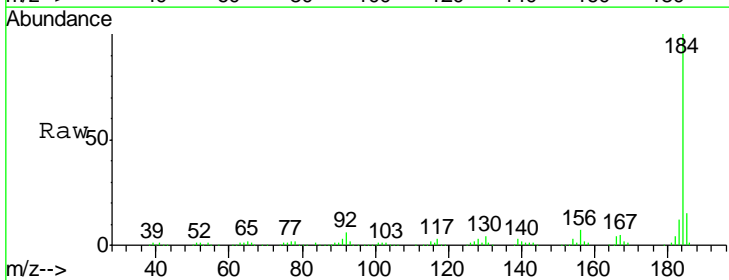

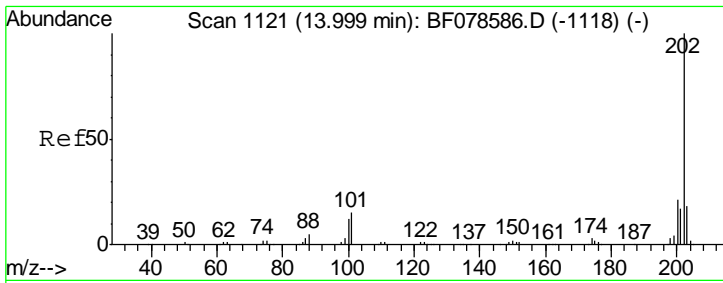

#77
 Pyrene
 Concen: 38.96 ng
 RT: 13.99 min Scan# 1120
 Delta R.T. 0.01 min
 Lab File: BF078644.D
 Acq: 18 Apr 2015 14:44

Instrument : BNA_F
 ClientSampleId : SSTDCCC040EC

Tgt Ion	Resp	Lower	Upper
202	397264		
200	21.9	16.3	24.5
203	18.1	13.8	20.6

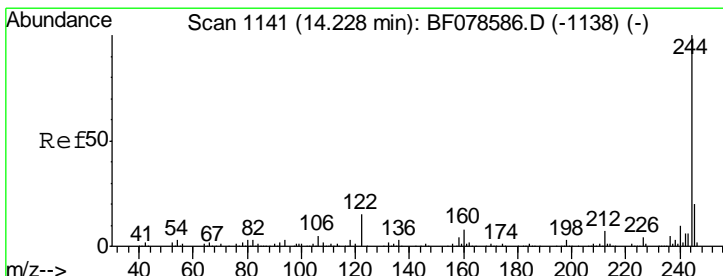
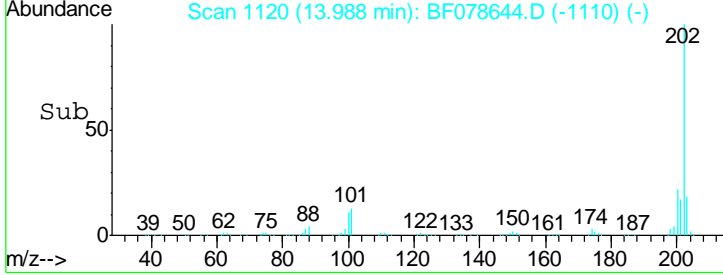
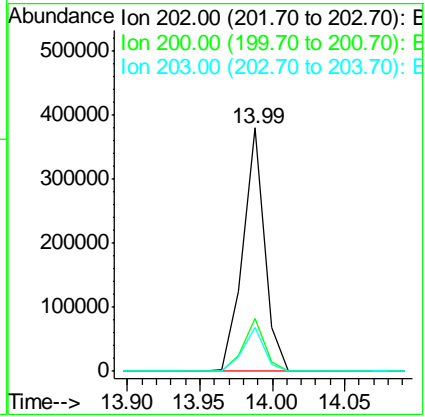
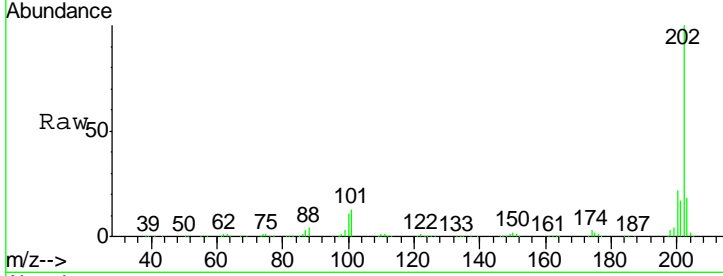

#78
 Terphenyl-d14
 Concen: 78.74 ng
 RT: 14.22 min Scan# 1140
 Delta R.T. 0.01 min
 Lab File: BF078644.D
 Acq: 18 Apr 2015 14:44

Tgt Ion	Resp	Lower	Upper
244	566001		
212	7.0	5.0	7.4
122	12.5	7.1	10.7#

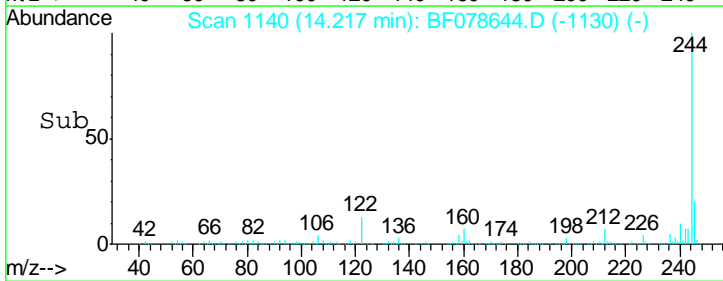
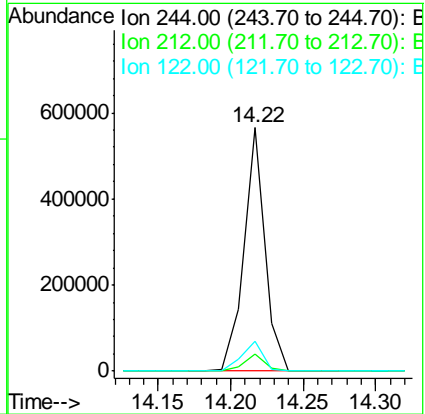
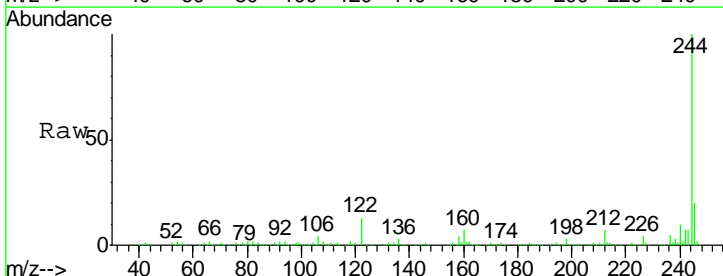

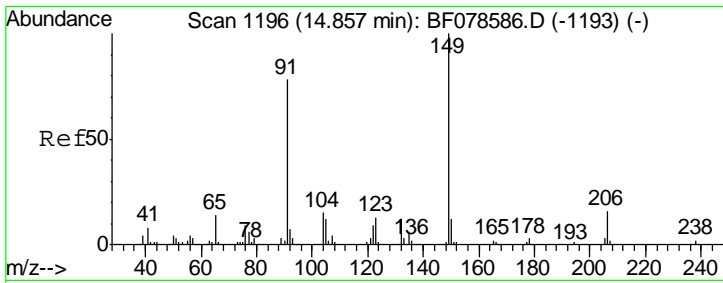

#79
 Butylbenzylphthalate
 Concen: 55.87 ng
 RT: 14.85 min Scan# 1195
 Delta R.T. 0.01 min
 Lab File: BF078644.D
 Acq: 18 Apr 2015 14:44

Instrument :
 BNA_F
 ClientSampled :
 SSTDCCC040EC

Tgt Ion	Resp	Lower	Upper
149	217111		
91	67.3	64.2	96.2
206	19.0	12.6	18.8#

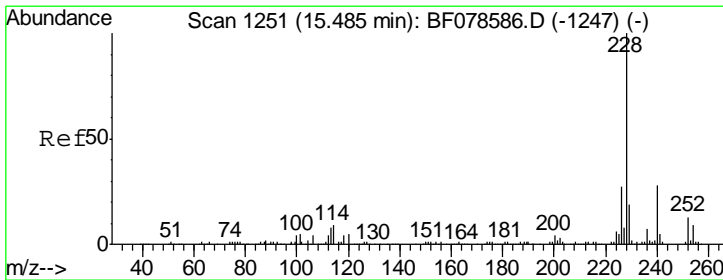
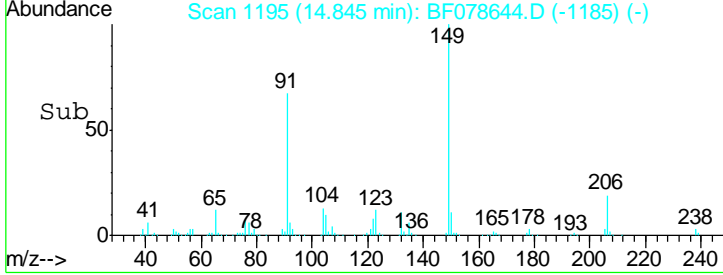
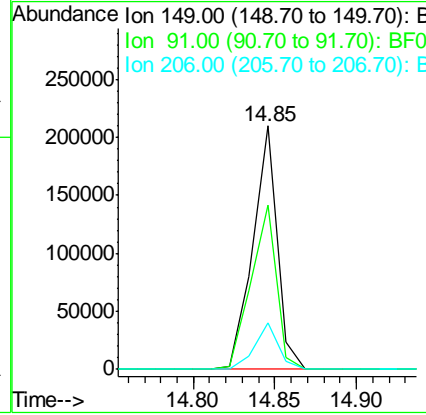
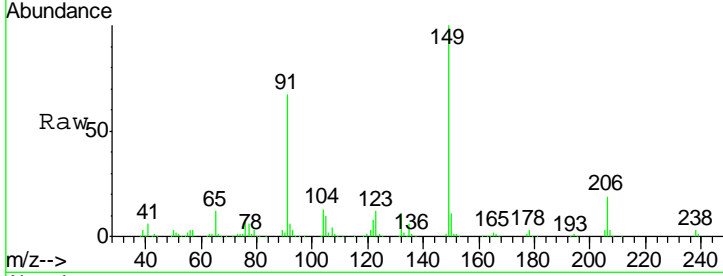

#80
 Benzo(a)anthracene
 Concen: 41.25 ng
 RT: 15.46 min Scan# 1249
 Delta R.T. 0.01 min
 Lab File: BF078644.D
 Acq: 18 Apr 2015 14:44

Tgt Ion	Resp	Lower	Upper
228	398595		
226	27.6	21.3	31.9
229	19.5	15.4	23.2

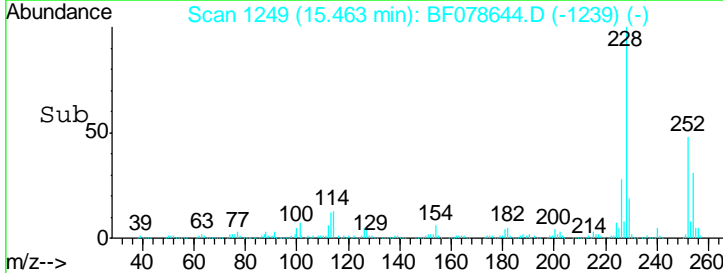
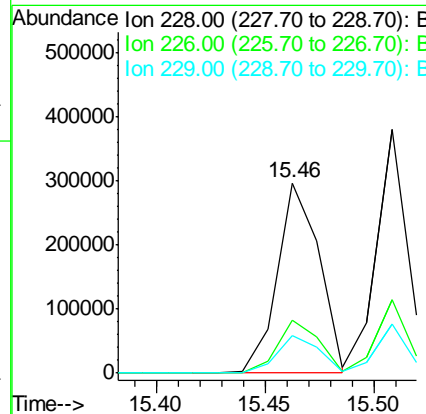
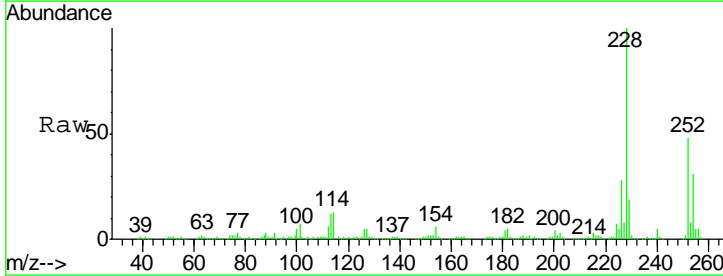

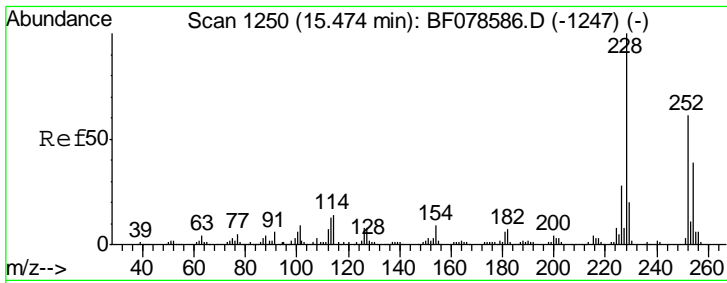

#81
 3,3'-Dichlorobenzidine
 Concen: 45.58 ng
 RT: 15.46 min Scan# 1249
 Delta R.T. 0.01 min
 Lab File: BF078644.D
 Acq: 18 Apr 2015 14:44

Instrument : BNA_F
 ClientSampleId : SSTDCCC040EC

Tgt Ion	Resp	Lower	Upper
252	147527		
252	100		
254	64.2	51.2	76.8
126	10.3	6.3	9.5#

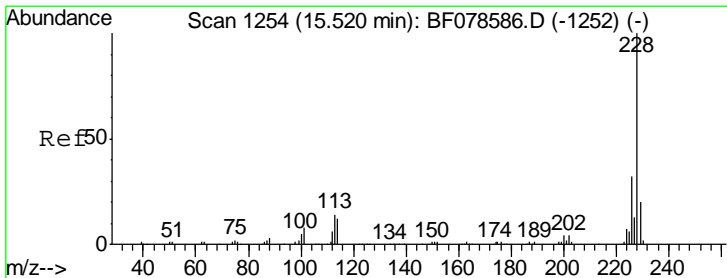
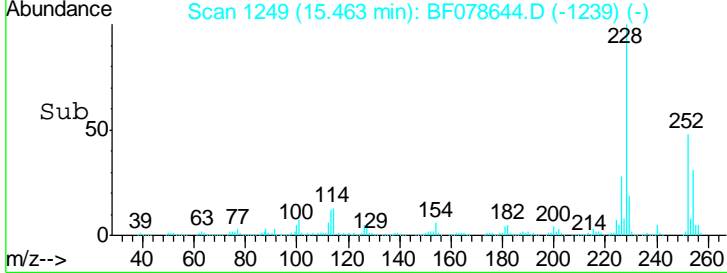
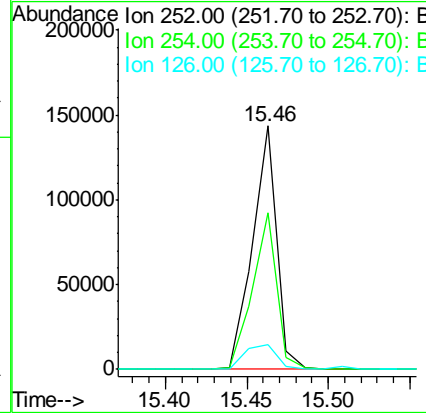
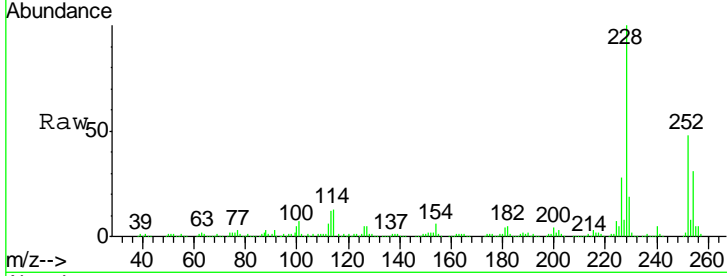

#82
 Chrysene
 Concen: 41.69 ng
 RT: 15.51 min Scan# 1253
 Delta R.T. 0.01 min
 Lab File: BF078644.D
 Acq: 18 Apr 2015 14:44

Tgt Ion	Resp	Lower	Upper
228	378512		
228	100		
226	30.3	24.2	36.4
229	19.9	15.8	23.8

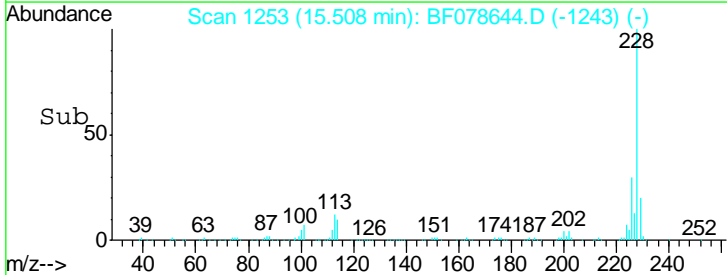
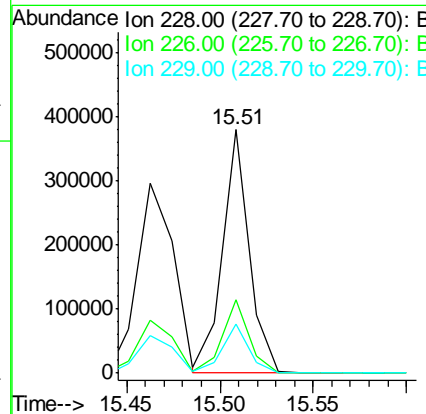
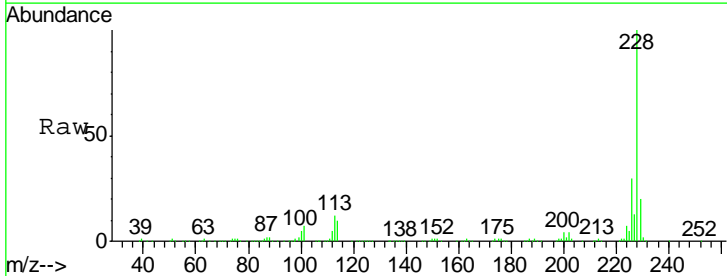

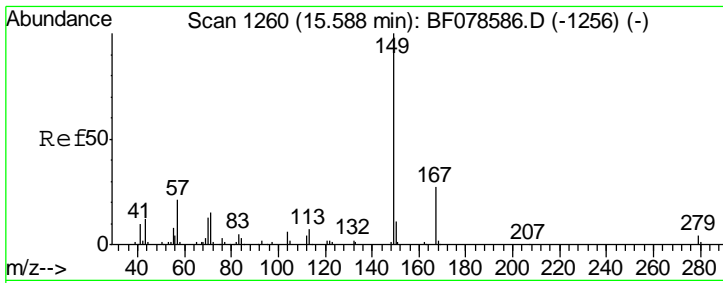

#83
 Bis(2-ethylhexyl)phthalate
 Concen: 52.24 ng
 RT: 15.57 min Scan# 1258
 Delta R.T. 0.00 min
 Lab File: BF078644.D
 Acq: 18 Apr 2015 14:44

Instrument :
 BNA_F
 ClientSampleID :
 SSTDCCC040EC

Tgt Ion	Resp	Lower	Upper
149	100		
167	26.4	22.2	33.2
279	2.8	3.2	4.8#

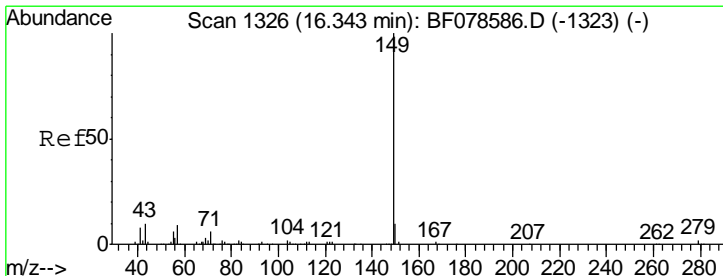
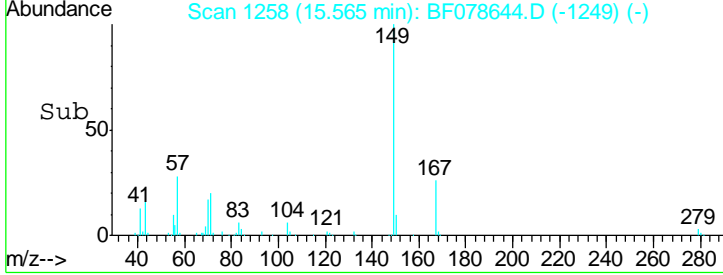
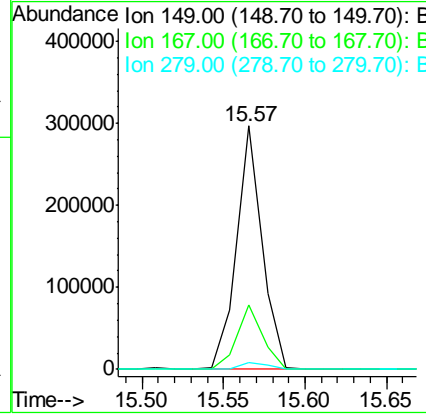
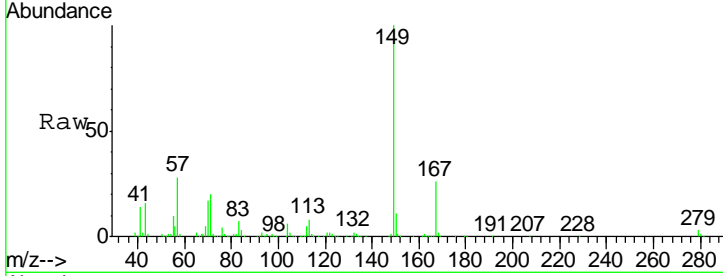

#84
 Di-n-octyl phthalate
 Concen: 58.97 ng
 RT: 16.34 min Scan# 1326
 Delta R.T. 0.00 min
 Lab File: BF078644.D
 Acq: 18 Apr 2015 14:44

Tgt Ion	Resp	Lower	Upper
149	100		
167	1.8	0.0	0.0#
43	9.5	0.0	0.0#

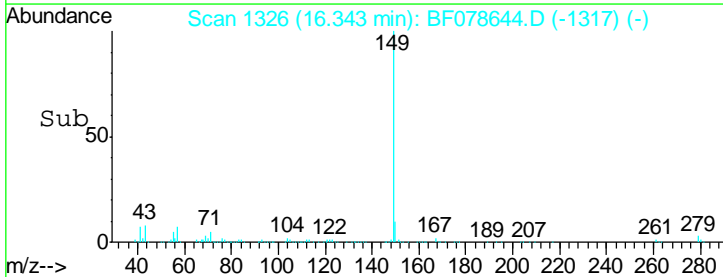
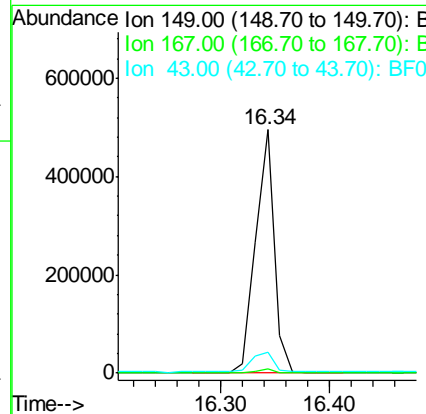
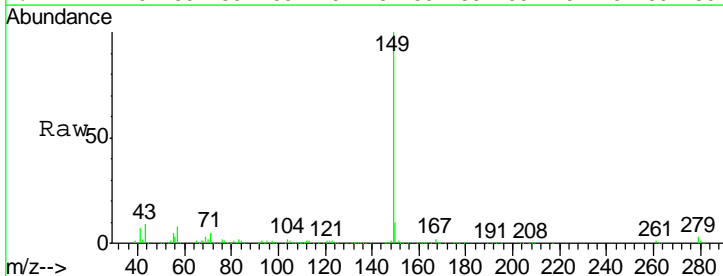

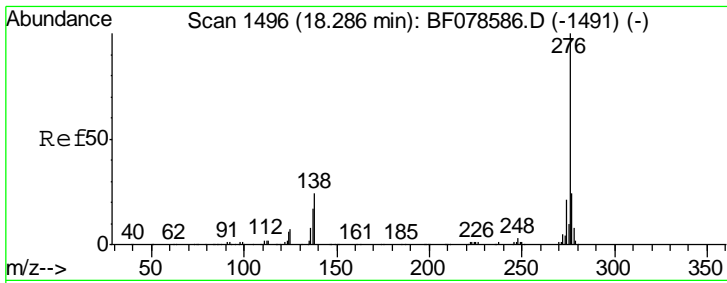

#85
 Indeno(1,2,3-cd)pyrene
 Concen: 44.83 ng
 RT: 18.33 min Scan# 1500
 Delta R.T. -0.01 min
 Lab File: BF078644.D
 Acq: 18 Apr 2015 14:44

Instrument :
 BNA_F
 ClientSampleId :
 SSTDCCC040EC

Tgt Ion	Resp	Lower	Upper
276	100		
138	28.0	16.9	25.3#
277	25.7	15.8	23.6#

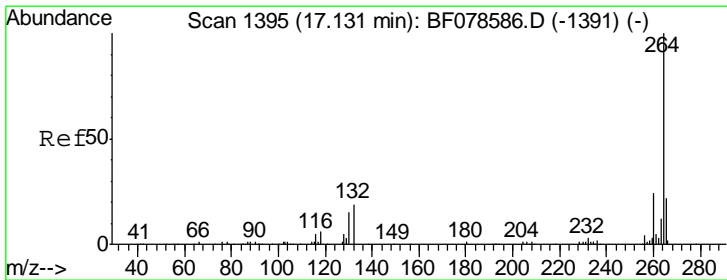
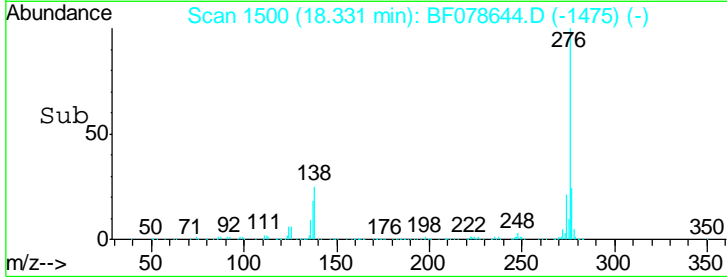
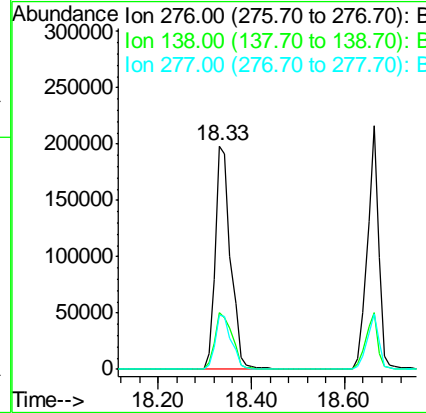
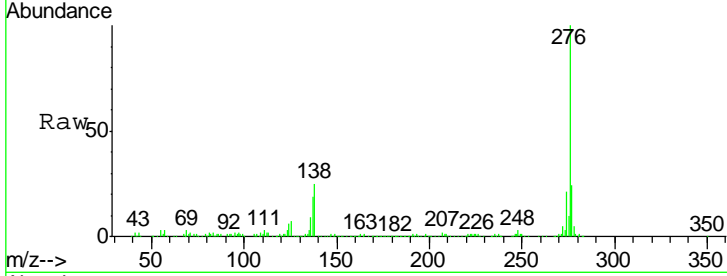

#86
 Perylene-d12
 Concen: 20.00 ng
 RT: 17.15 min Scan# 1397
 Delta R.T. 0.00 min
 Lab File: BF078644.D
 Acq: 18 Apr 2015 14:44

Tgt Ion	Resp	Lower	Upper
264	100		
260	24.0	18.6	27.8
265	21.7	17.0	25.6

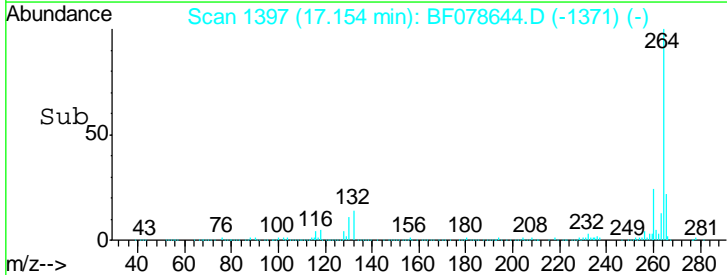
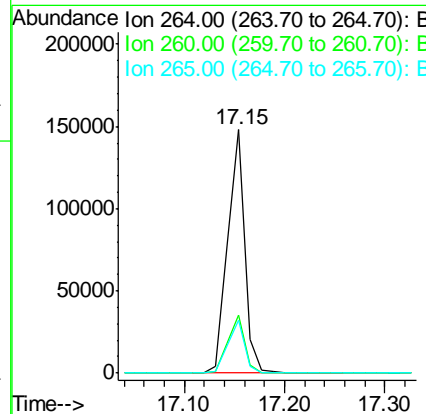
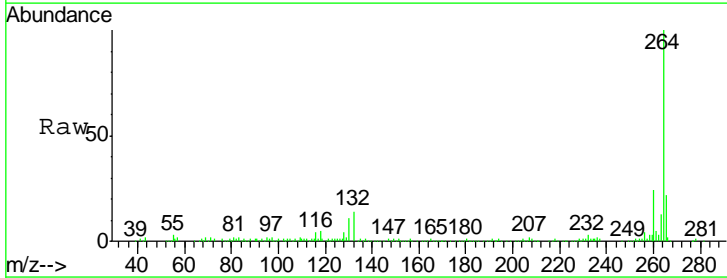

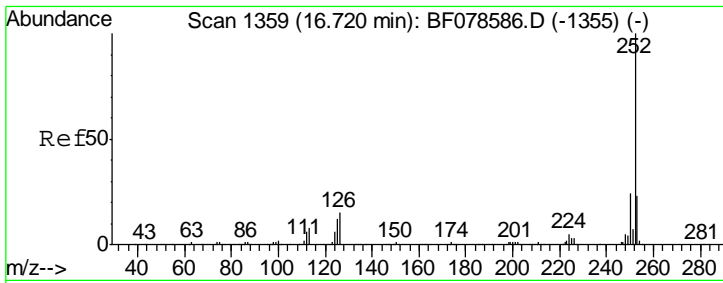

#87
 Benzo(b)fluoranthene
 Concen: 39.53 ng
 RT: 16.73 min Scan# 1360
 Delta R.T. 0.00 min
 Lab File: BF078644.D
 Acq: 18 Apr 2015 14:44

Instrument :
 BNA_F
 ClientSampleId :
 SSTDCCC040EC

Tgt Ion	Resp	Lower	Upper
252	426719		
253	21.9	17.2	25.8
125	9.3	7.0	10.4

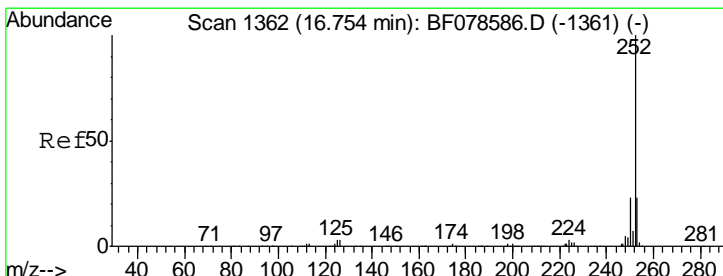
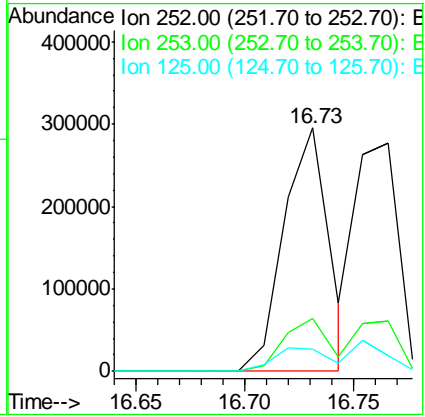
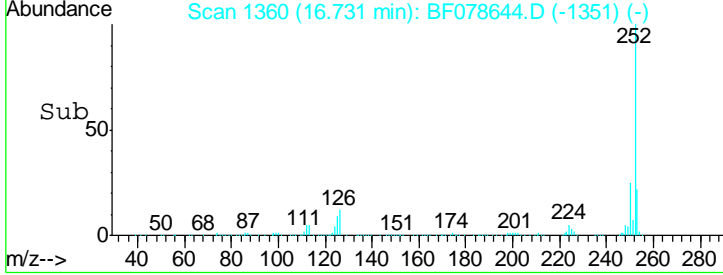
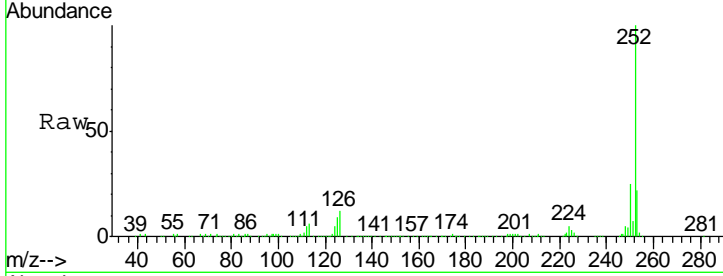

#88
 Benzo(k)fluoranthene
 Concen: 44.49 ng
 RT: 16.73 min Scan# 1360
 Delta R.T. -0.02 min
 Lab File: BF078644.D
 Acq: 18 Apr 2015 14:44

Tgt Ion	Resp	Lower	Upper
252	426699		
253	21.9	17.5	26.3
125	9.3	11.6	17.4#

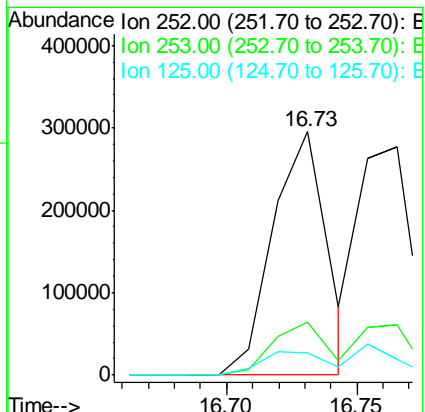
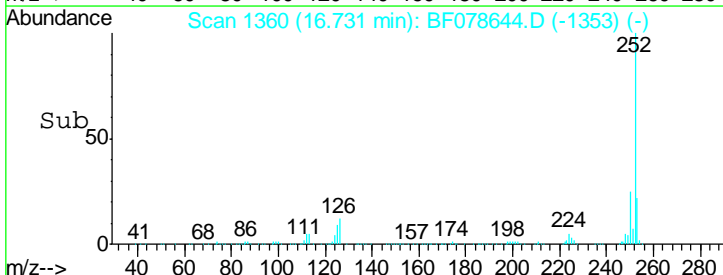
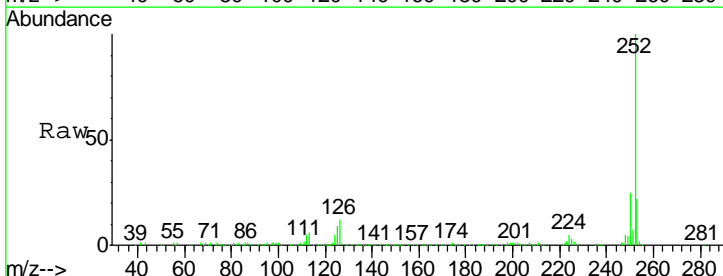

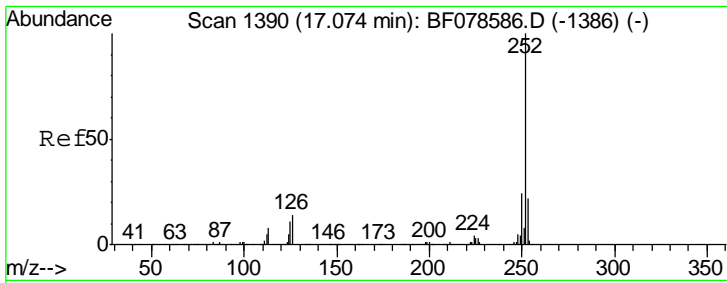

#89
 Benzo(a)pyrene
 Concen: 41.92 ng
 RT: 17.10 min Scan# 1392
 Delta R.T. 0.00 min
 Lab File: BF078644.D
 Acq: 18 Apr 2015 14:44

Instrument :
 BNA_F
 ClientSampleId :
 SSTDCCC040EC

Tgt Ion	Resp	Lower	Upper
252	394911		
253	21.5	16.8	25.2
125	9.0	7.4	11.0

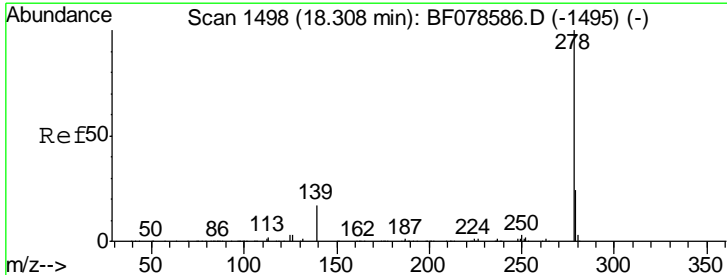
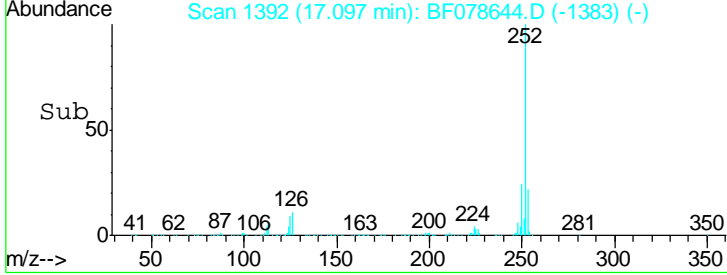
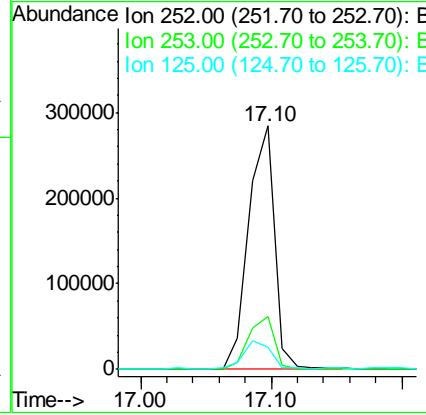
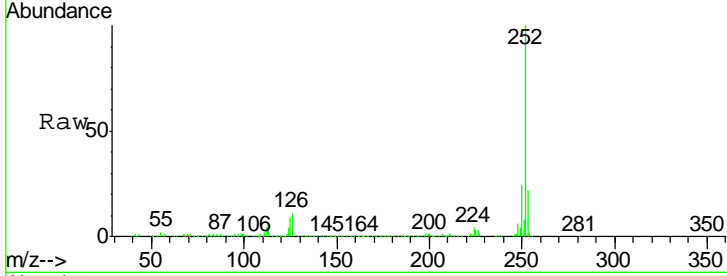

#90
 Dibenzo(a,h)anthracene
 Concen: 40.35 ng
 RT: 18.35 min Scan# 1502
 Delta R.T. -0.01 min
 Lab File: BF078644.D
 Acq: 18 Apr 2015 14:44

Tgt Ion	Resp	Lower	Upper
278	380584		
139	20.3	13.6	20.4
279	24.3	19.0	28.6

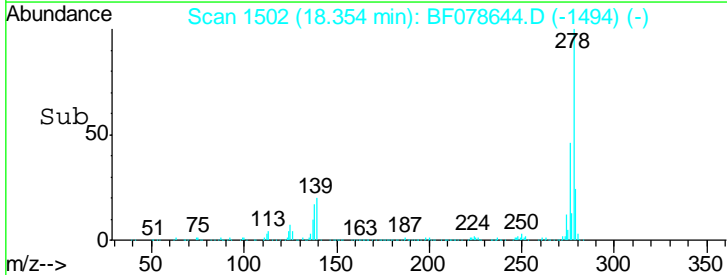
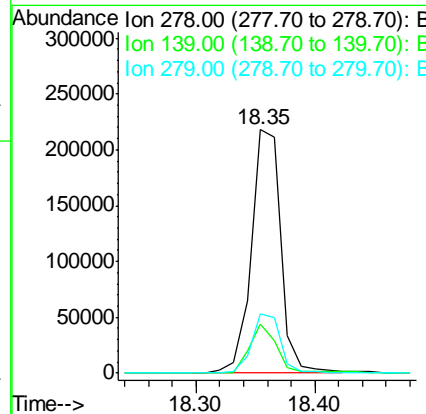
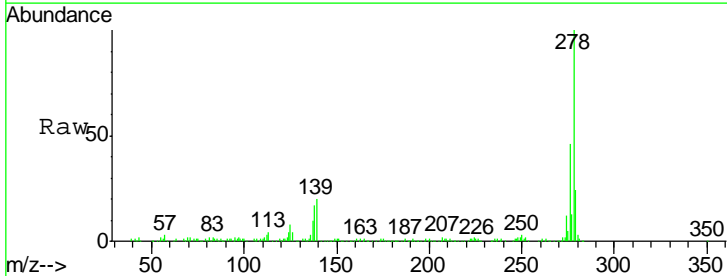

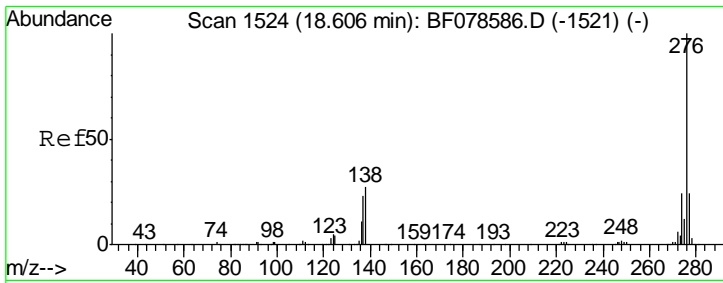

#91
 Benzo(g,h,i)perylene
 Concen: 38.05 ng
 RT: 18.66 min Scan# 1529
 Delta R.T. 0.00 min
 Lab File: BF078644.D
 Acq: 18 Apr 2015 14:44

Instrument :
 BNA_F
 ClientSampleId :
 SSTDCCC040EC

Tgt Ion	Resp	Lower	Upper
276	100		
277	22.6	19.0	28.4
138	23.2	19.9	29.9

