

Data Path : Z:\HPCHEM1\BNA_F\DATA\BF042815\
 Data File : BF078784.D
 Acq On : 28 Apr 2015 19:57
 Operator : TP/IZ
 Sample : SSTDIC060
 Misc :
 ALS Vial : 3 Sample Multiplier: 1

Instrument :
 BNA_F
 ClientSampleId :
 SSTDIC060

Quant Time: Apr 29 03:21:44 2015
 Quant Method : Z:\HPCHEM1\BNA_F\METHODS\8270-BF042815.M
 Quant Title : ASP BNA STANDARDS FOR 5 POINT CALIBRATION
 QLast Update : Wed Apr 29 03:08:11 2015
 Response via : Initial Calibration

Internal Standards	R.T.	QIon	Response	Conc	Units	Dev(Min)
1) 1,4-Dichlorobenzene-d4	7.39	152	90243	20.00	ng	0.00
21) Naphthalene-d8	8.97	136	377654	20.00	ng	0.00
38) Acenaphthene-d10	11.14	164	172982	20.00	ng	0.00
63) Phenanthrene-d10	12.99	188	334548	20.00	ng	0.00
75) Chrysene-d12	16.30	240	320964	20.00	ng	-0.01
86) Perylene-d12	18.08	264	320870	20.00	ng	-0.03

System Monitoring Compounds

5) 2-Fluorophenol	5.68	112	594795	115.68	ng	0.00
7) Phenol-d6	6.94	99	783448	121.96	ng	0.00
23) Nitrobenzene-d5	8.08	82	640509	111.67	ng	0.00
41) 2,4,6-Tribromophenol	12.12	330	193859	117.43	ng	0.00
44) 2-Fluorobiphenyl	10.32	172	1462399	122.52	ng	0.00
78) Terphenyl-d14	14.99	244	1531820	117.90	ng	0.00

Target Compounds

Target Compounds	R.T.	QIon	Response	Conc	Units	Qvalue
2) 1,4-Dioxane	2.38	88	132193	56.14	ng	# 17
3) Pyridine	3.13	79	428492	68.08	ng	97
4) n-Nitrosodimethylamine	3.06	42	177212	64.66	ng	100
6) Aniline	6.98	93	579452	62.76	ng	97
8) 2-Chlorophenol	7.12	128	341650	55.91	ng	99
9) Benzaldehyde	6.84	77	284856	97.70	ng	97
10) Phenol	6.95	94	439136	57.34	ng	95
11) bis(2-Chloroethyl)ether	7.07	93	323731	57.09	ng	96
12) 1,3-Dichlorobenzene	7.31	146	377123	55.43	ng	99
13) 1,4-Dichlorobenzene	7.42	146	396761	56.15	ng	98
14) 1,2-Dichlorobenzene	7.60	146	374385	57.48	ng	99
15) Benzyl Alcohol	7.56	79	284389	56.85	ng	99
16) 2,2'-oxybis(1-Chloropropan	7.75	45	514849	65.67	ng	99
17) 2-Methylphenol	7.70	107	276193	55.64	ng	98
18) Hexachloroethane	8.02	117	132534	56.81	ng	98
19) n-Nitroso-di-n-propylamine	7.91	70	281971	63.20	ng	# 87
20) 3+4-Methylphenols	7.90	107	359819	54.99	ng	94
22) Acetophenone	7.90	105	488534	58.00	ng	# 95
24) Nitrobenzene	8.10	77	333203	53.79	ng	97
25) Isophorone	8.40	82	688835	59.06	ng	99
26) 2-Nitrophenol	8.50	139	97361	34.78	ng	99
27) 2,4-Dimethylphenol	8.55	122	301034	54.78	ng	99
28) bis(2-Chloroethoxy)methane	8.68	93	429376	60.56	ng	100
29) 2,4-Dichlorophenol	8.79	162	274826	52.87	ng	98
30) 1,2,4-Trichlorobenzene	8.90	180	299820	51.90	ng	98
31) Naphthalene	8.99	128	998895	52.21	ng	100
32) Benzoic acid	8.65	122	100385	39.61	ng	98
33) 4-Chloroaniline	9.06	127	434471	55.72	ng	99
34) Hexachlorobutadiene	9.15	225	170672	51.93	ng	98
35) Caprolactam	9.50	113	84602	55.39	ng	92
36) 4-Chloro-3-methylphenol	9.66	107	283177	53.60	ng	97
37) 2-Methylnaphthalene	9.85	142	682967	53.19	ng	100
39) 1,2,4,5-Tetrachlorobenzene	10.06	216	278421	54.48	ng	# 100
40) Hexachlorocyclopentadiene	10.04	237	128571	59.57	ng	99

Data Path : Z:\HPCHEM1\BNA_F\DATA\BF042815\
 Data File : BF078784.D
 Acq On : 28 Apr 2015 19:57
 Operator : TP/IZ
 Sample : SSTDIC060
 Misc :
 ALS Vial : 3 Sample Multiplier: 1

Instrument :
 BNA_F
 ClientSampleId :
 SSTDIC060

Quant Time: Apr 29 03:21:44 2015
 Quant Method : Z:\HPCHEM1\BNA_F\METHODS\8270-BF042815.M
 Quant Title : ASP BNA STANDARDS FOR 5 POINT CALIBRATION
 QLast Update : Wed Apr 29 03:08:11 2015
 Response via : Initial Calibration

Internal Standards	R.T.	QIon	Response	Conc	Units	Dev(Min)
42) 2,4,6-Trichlorophenol	10.20	196	185583	53.70	ng	98
43) 2,4,5-Trichlorophenol	10.24	196	192028	50.91	ng	95
45) 1,1'-Biphenyl	10.43	154	766861	55.69	ng	99
46) 2-Chloronaphthalene	10.46	162	613840	54.92	ng	99
47) 2-Nitroaniline	10.58	65	150807	55.35	ng	95
48) Acenaphthylene	10.97	152	1017477	54.60	ng	99
49) Dimethylphthalate	10.82	163	722075	56.15	ng	98
50) 2,6-Dinitrotoluene	10.89	165	122540	47.55	ng	87
51) Acenaphthene	11.19	154	600432	56.39	ng	99
52) 3-Nitroaniline	11.10	138	168803	55.80	ng	89
53) 2,4-Dinitrophenol	11.22	184	18205	25.56	ng	87
54) Dibenzofuran	11.40	168	878922	55.61	ng	99
55) 4-Nitrophenol	11.29	139	124310	56.80	ng	93
56) 2,4-Dinitrotoluene	11.39	165	151112	45.60	ng	# 66
57) Fluorene	11.83	166	699910	53.57	ng	98
58) 2,3,4,6-Tetrachlorophenol	11.55	232	145055	50.11	ng	# 100
59) Diethylphthalate	11.70	149	714577	56.82	ng	98
60) 4-Chlorophenyl-phenylether	11.84	204	319149	53.81	ng	100
61) 4-Nitroaniline	11.85	138	157924	52.01	ng	93
62) Azobenzene	12.03	77	744989	62.61	ng	98
64) 4,6-Dinitro-2-methylphenol	11.88	198	34117	29.13	ng	79
65) n-Nitrosodiphenylamine	11.99	169	635426	57.74	ng	99
66) 4-Bromophenyl-phenylether	12.44	248	197663	55.99	ng	94
67) Hexachlorobenzene	12.50	284	215312	55.51	ng	97
68) Atrazine	12.65	200	170433	55.25	ng	98
69) Pentachlorophenol	12.75	266	100740	59.17	ng	99
70) Phenanthrene	13.03	178	1041957	54.81	ng	99
71) Anthracene	13.09	178	1010438	53.72	ng	100
72) Carbazole	13.29	167	988528	55.07	ng	99
73) Di-n-butylphthalate	13.74	149	1134425	56.43	ng	100
74) Fluoranthene	14.50	202	1036572	50.43	ng	100
76) Benzidine	14.69	184	662769	74.40	ng	99
77) Pyrene	14.79	202	1105971	56.25	ng	99
79) Butylbenzylphthalate	15.61	149	460430	58.74	ng	93
80) Benzo(a)anthracene	16.29	228	1026656	54.47	ng	100
81) 3,3'-Dichlorobenzidine	16.26	252	369571	59.12	ng	# 98
82) Chrysene	16.33	228	945647	55.70	ng	99
83) Bis(2-ethylhexyl)phthalate	16.34	149	718438	59.54	ng	100
84) Di-n-octyl phthalate	17.15	149	1119723	55.27	ng	# 100
85) Indeno(1,2,3-cd)pyrene	19.61	276	1233251	58.15	ng	# 100
87) Benzo(b)fluoranthene	17.62	252	988550	48.02	ng	# 97
88) Benzo(k)fluoranthene	17.66	252	1012985	61.28	ng	# 96
89) Benzo(a)pyrene	18.01	252	943454	54.50	ng	# 94
90) Dibenzo(a,h)anthracene	19.65	278	987728	57.00	ng	98
91) Benzo(g,h,i)perylene	20.07	276	980405	55.85	ng	97

(#) = qualifier out of range (m) = manual integration (+) = signals summed

Data Path : Z:\HPCHEM1\BNA_F\DATA\BF042815\
 Data File : BF078784.D
 Acq On : 28 Apr 2015 19:57
 Operator : TP/IZ
 Sample : SSTDICC060
 Misc :
 ALS Vial : 3 Sample Multiplier: 1

Instrument :
 BNA_F
 Client Sampled :
 SSTDICC060

Quant Time: Apr 29 03:21:44 2015
 Quant Method : Z:\HPCHEM1\BNA_F\METHODS\8270-BF042815.M
 Quant Title : ASP BNA STANDARDS FOR 5 POINT CALIBRATION
 QLast Update : Wed Apr 29 03:08:11 2015
 Response via : Initial Calibration

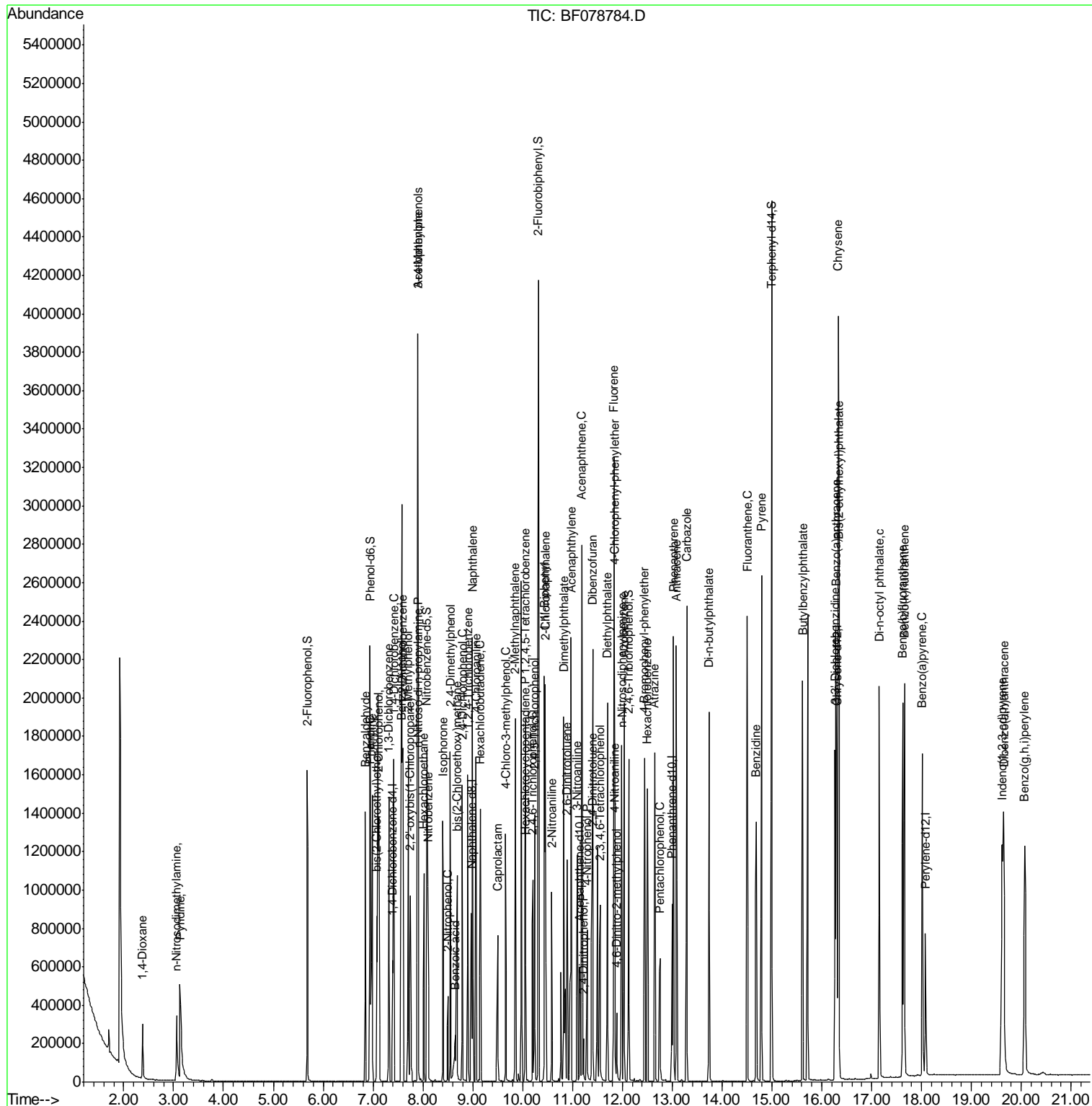

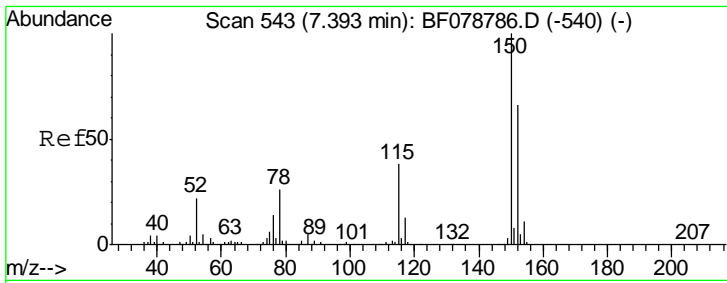

#1
 1,4-Dichlorobenzene-d4
 Concen: 20.00 ng
 RT: 7.39 min Scan# 543
 Delta R.T. -0.00 min
 Lab File: BF078784.D
 Acq: 28 Apr 2015 19:57

Instrument :
 BNA_F
 ClientSampleId :
 SSTDICC060

Tgt Ion	Resp	Lower	Upper
152	90243		
152	100		
150	155.5	122.0	183.0
115	61.9	46.3	69.5

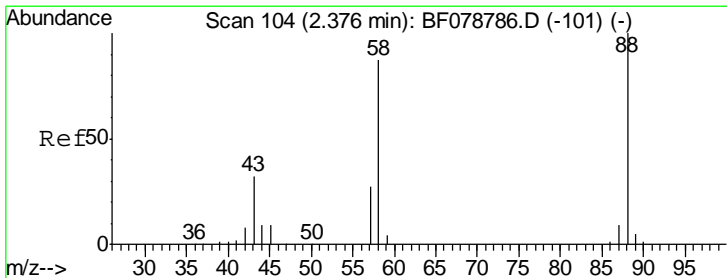
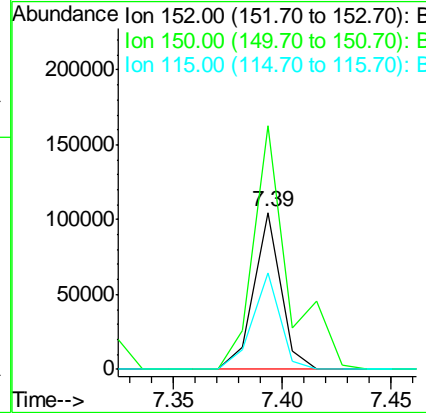
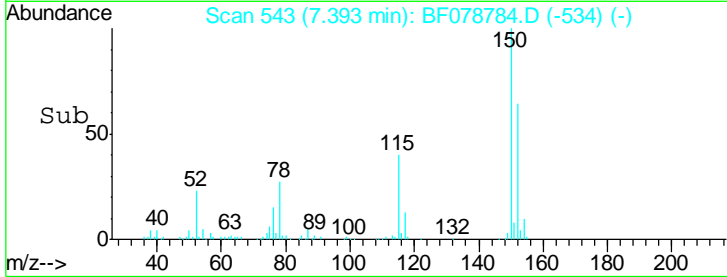
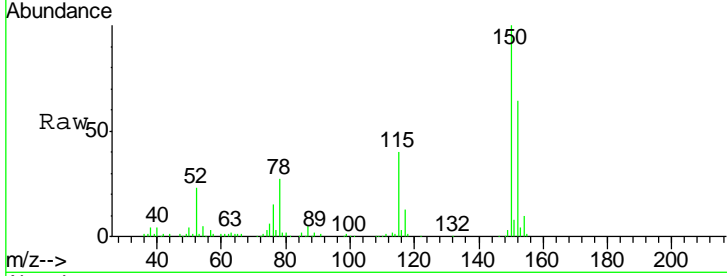

#2
 1,4-Dioxane
 Concen: 56.14 ng
 RT: 2.38 min Scan# 104
 Delta R.T. -0.00 min
 Lab File: BF078784.D
 Acq: 28 Apr 2015 19:57

Tgt Ion	Resp	Lower	Upper
88	132193		
88	100		
58	81.7	0.0	0.0#
43	31.4	3.3	4.9#

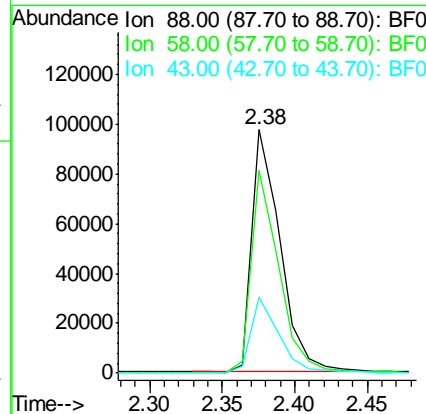
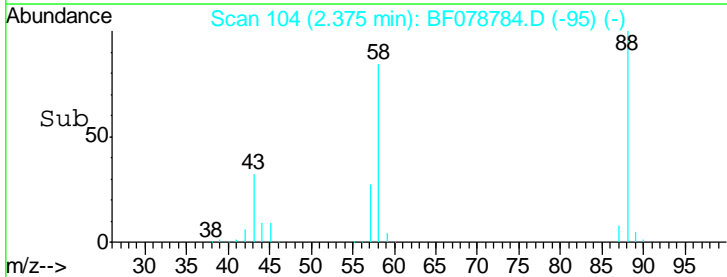
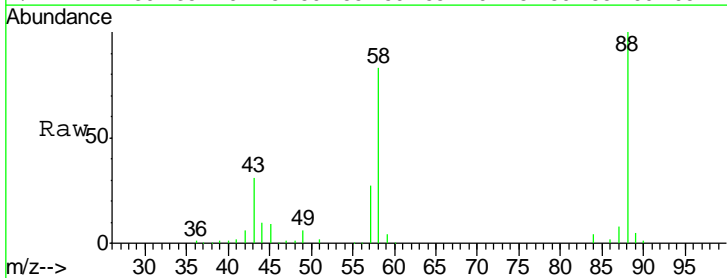

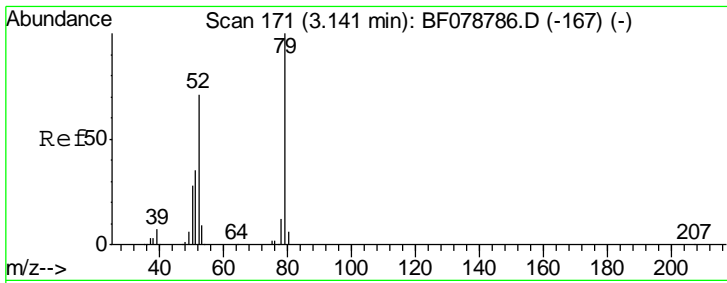

#3
 Pyridine
 Concen: 68.08 ng
 RT: 3.13 min Scan# 170
 Delta R.T. -0.01 min
 Lab File: BF078784.D
 Acq: 28 Apr 2015 19:57

Instrument :
 BNA_F
 ClientSampled :
 SSTDICC060

Tgt Ion	Resp	Lower	Upper
79	100		
52	74.2	57.2	85.8
51	38.1	28.9	43.3

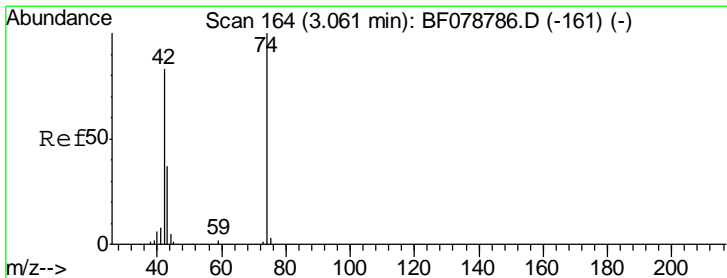
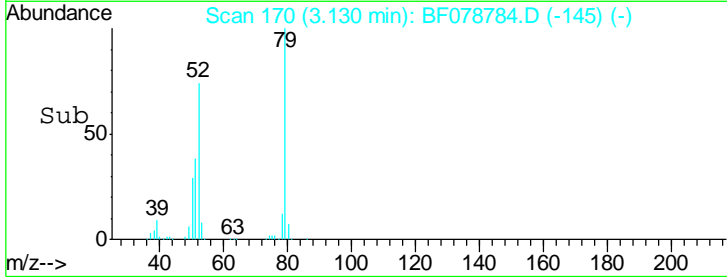
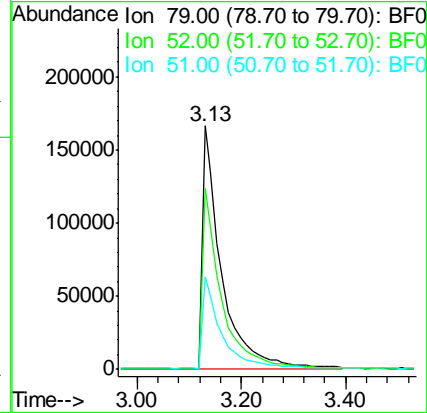
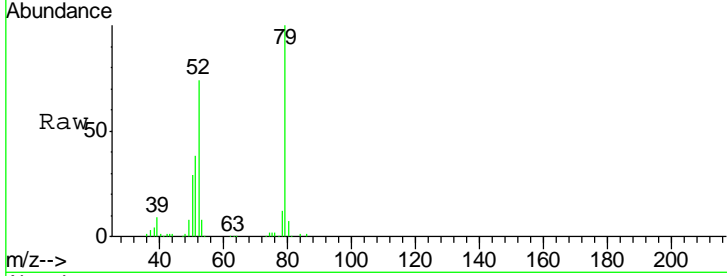

#4
 n-Nitrosodimethylamine
 Concen: 64.66 ng
 RT: 3.06 min Scan# 164
 Delta R.T. -0.00 min
 Lab File: BF078784.D
 Acq: 28 Apr 2015 19:57

Tgt Ion	Resp	Lower	Upper
42	100		
74	121.1	96.5	144.7
44	7.3	6.1	9.1

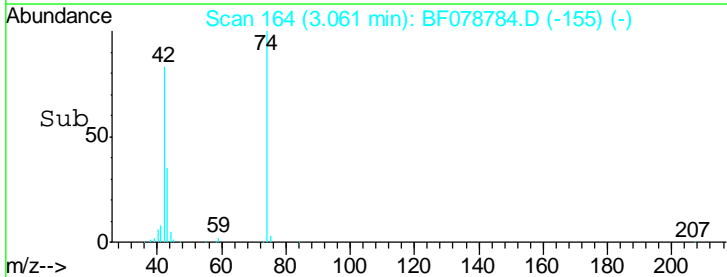
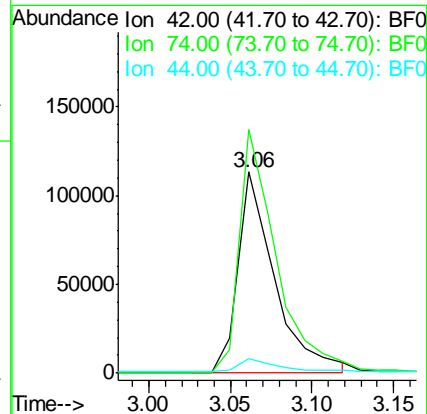
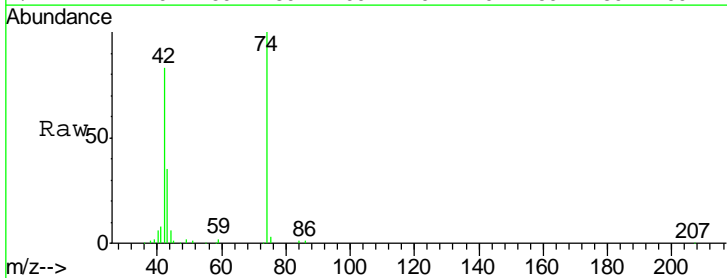

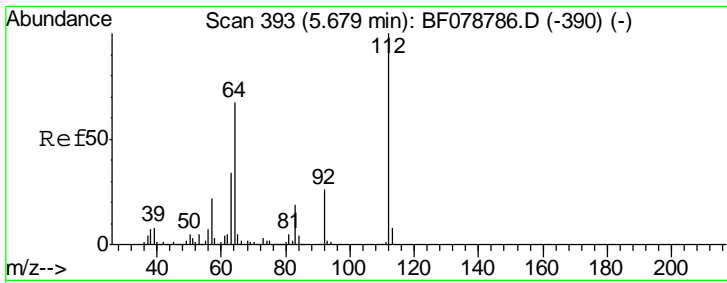

#5
 2-Fluorophenol
 Concen: 115.68 ng
 RT: 5.68 min Scan# 393
 Delta R.T. -0.00 min
 Lab File: BF078784.D
 Acq: 28 Apr 2015 19:57

Instrument :
 BNA_F
 ClientSampleId :
 SSTDICC060

Tgt Ion	Resp	Lower	Upper
112	100		
64	68.1	53.5	80.3
63	35.1	27.5	41.3

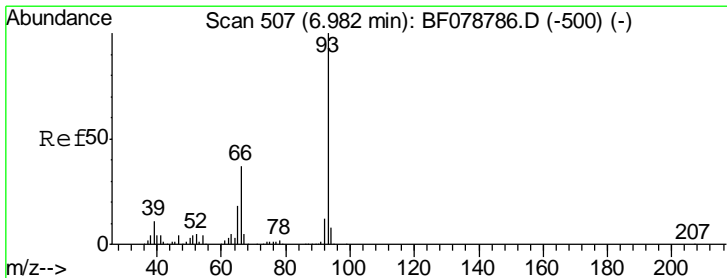
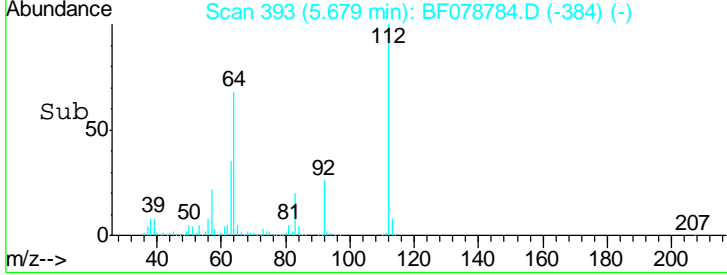
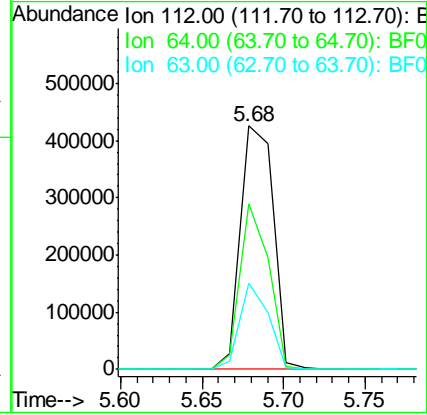
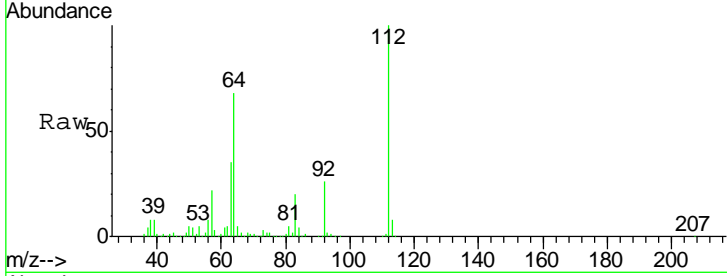

#6
 Aniline
 Concen: 62.76 ng
 RT: 6.98 min Scan# 507
 Delta R.T. -0.00 min
 Lab File: BF078784.D
 Acq: 28 Apr 2015 19:57

Tgt Ion	Resp	Lower	Upper
93	100		
66	38.8	29.7	44.5
65	19.5	14.6	22.0

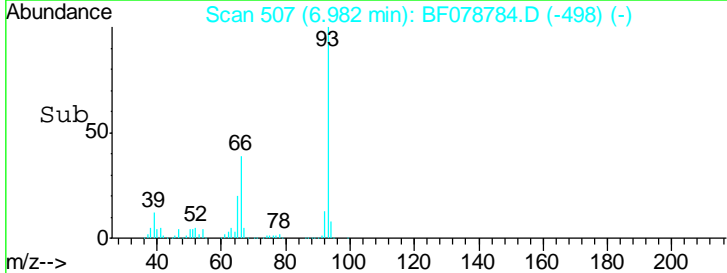
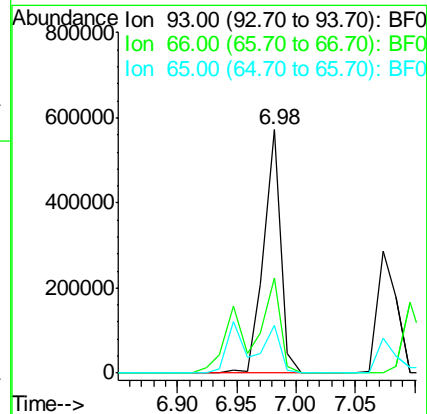
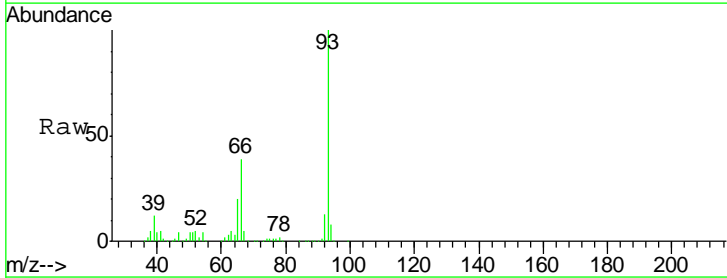

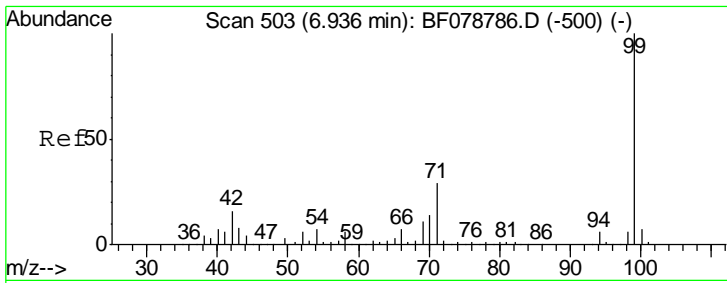

#7
 Phenol-d6
 Concen: 121.96 ng
 RT: 6.94 min Scan# 503
 Delta R.T. -0.00 min
 Lab File: BF078784.D
 Acq: 28 Apr 2015 19:57

Instrument :
 BNA_F
 ClientSampled :
 SSTDICC060

Tgt Ion	Resp	Lower	Upper
99	783448		
42	19.3	12.8	19.2#
71	31.7	23.4	35.2

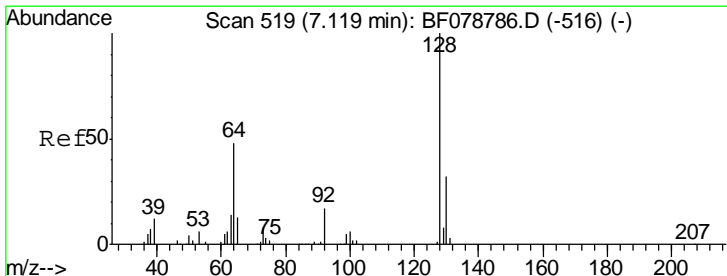
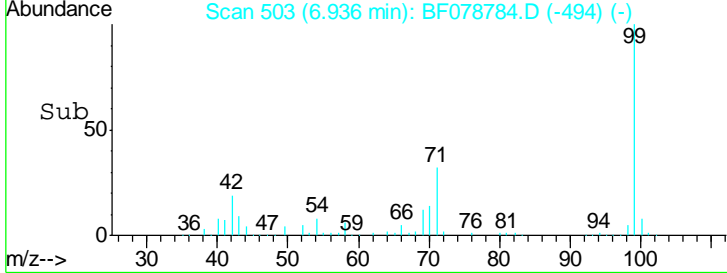
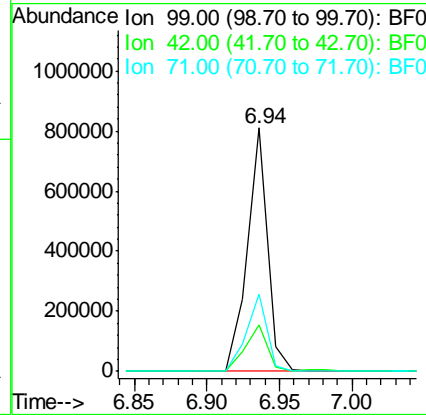
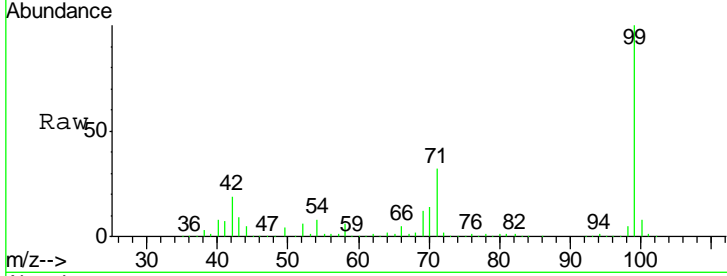

#8
 2-Chlorophenol
 Concen: 55.91 ng
 RT: 7.12 min Scan# 519
 Delta R.T. -0.00 min
 Lab File: BF078784.D
 Acq: 28 Apr 2015 19:57

Tgt Ion	Resp	Lower	Upper
128	341650		
130	31.9	12.1	52.1
64	51.0	29.6	69.6

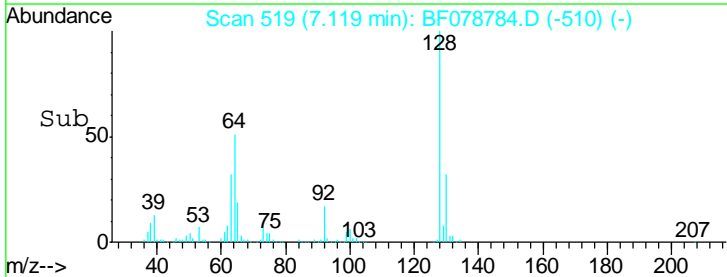
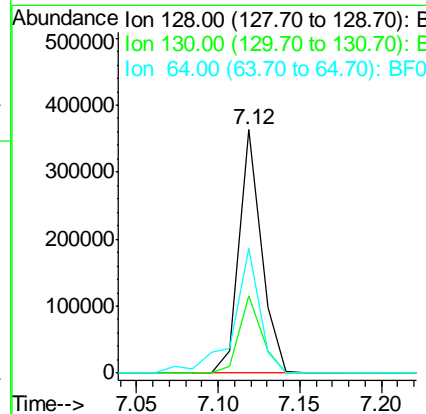
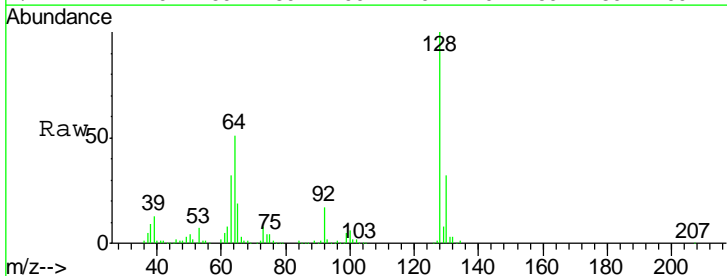

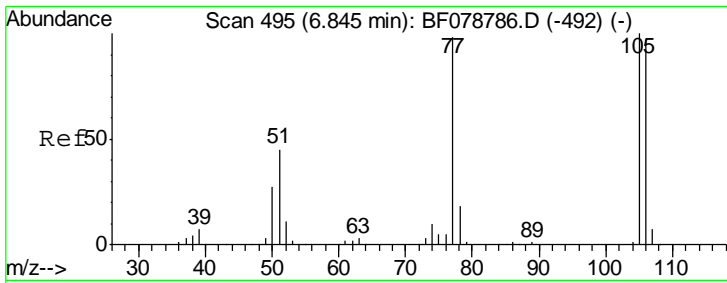

#9
Benzaldehyde
Concen: 97.70 ng
RT: 6.84 min Scan# 495
Delta R.T. -0.00 min
Lab File: BF078784.D
Acq: 28 Apr 2015 19:57

Instrument :
BNA_F
ClientSampleId :
SSTDIC060

Tgt Ion	Resp	Lower	Upper
77	100		
105	98.8	81.7	121.7
106	95.5	79.0	119.0

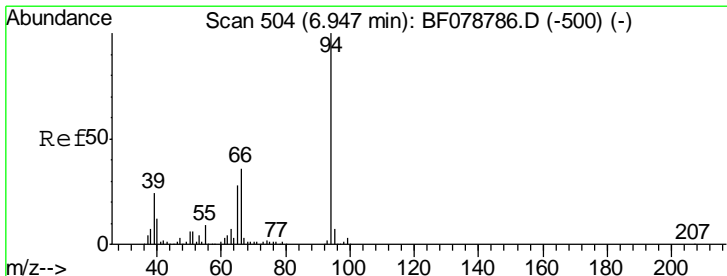
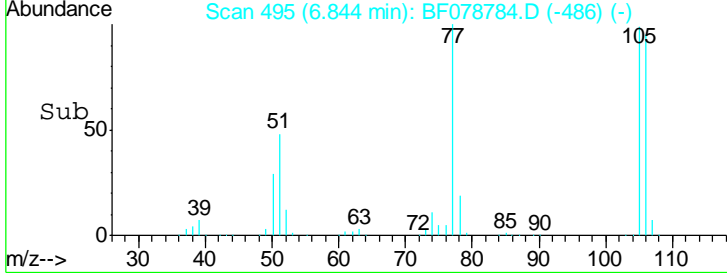
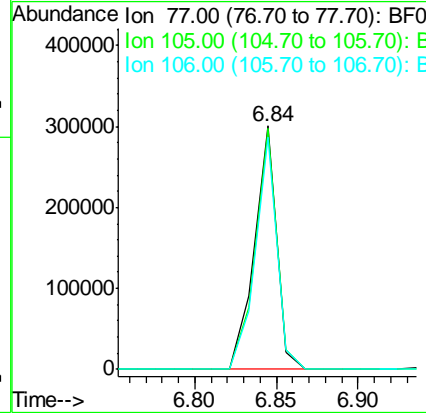
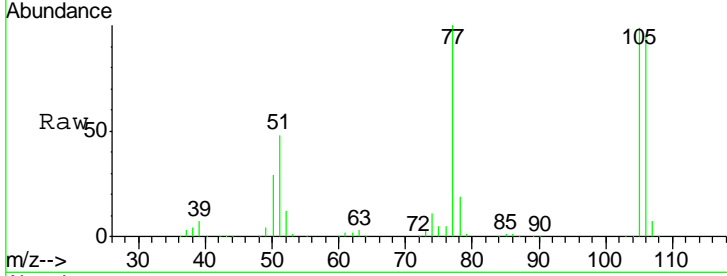

#10
Phenol
Concen: 57.34 ng
RT: 6.95 min Scan# 504
Delta R.T. -0.00 min
Lab File: BF078784.D
Acq: 28 Apr 2015 19:57

Tgt Ion	Resp	Lower	Upper
94	100		
65	30.7	8.5	48.5
66	39.8	16.0	56.0

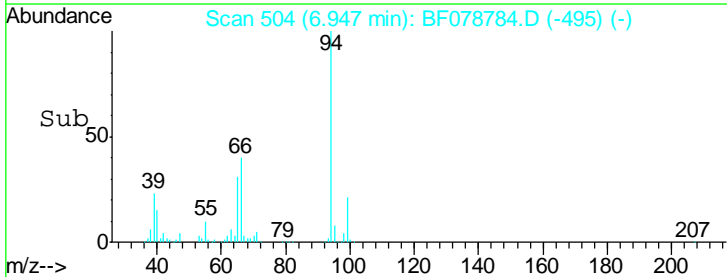
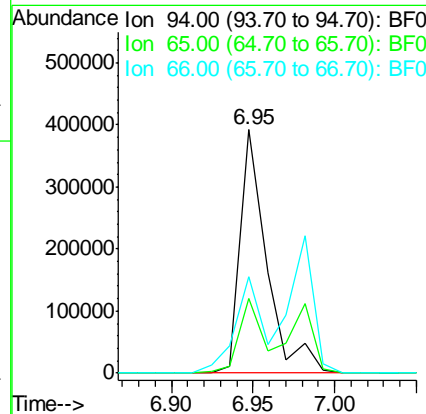
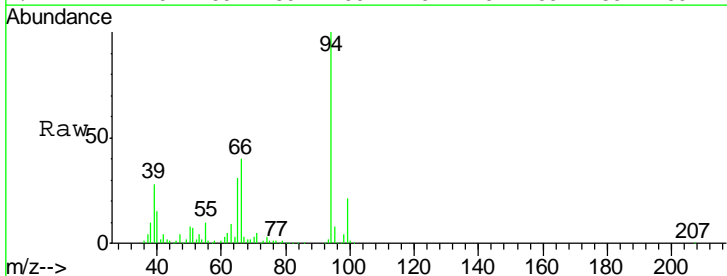

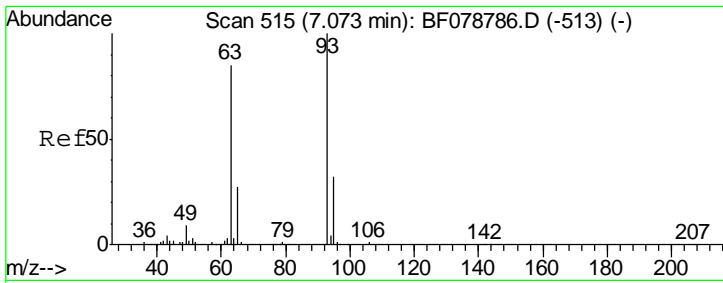

#11
 bis(2-Chloroethyl)ether
 Concen: 57.09 ng
 RT: 7.07 min Scan# 515
 Delta R.T. -0.00 min
 Lab File: BF078784.D
 Acq: 28 Apr 2015 19:57

Instrument :
 BNA_F
ClientSampleId :
 SSTDICC060

Tgt Ion	Resp	Lower	Upper
93	100		
63	89.5	64.8	104.8
95	32.9	12.4	52.4

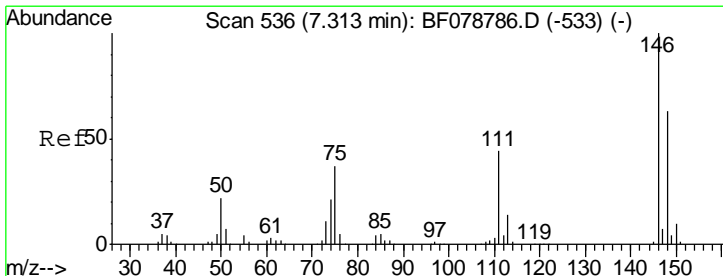
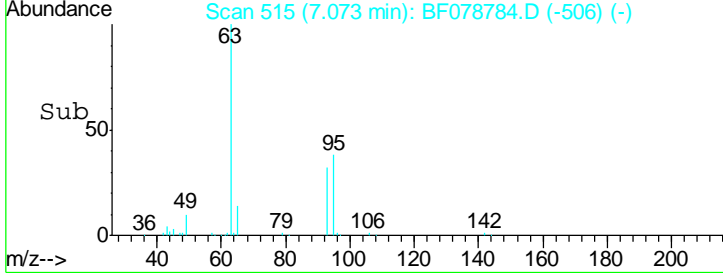
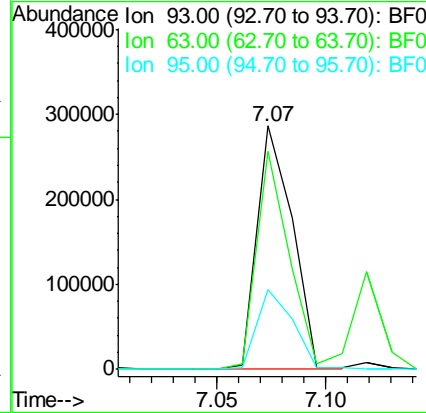
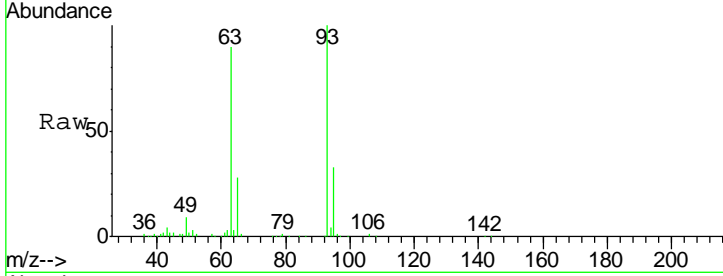

#12
 1,3-Dichlorobenzene
 Concen: 55.43 ng
 RT: 7.31 min Scan# 536
 Delta R.T. -0.00 min
 Lab File: BF078784.D
 Acq: 28 Apr 2015 19:57

Tgt Ion	Resp	Lower	Upper
146	100		
148	62.1	50.2	75.2
75	37.4	29.2	43.8

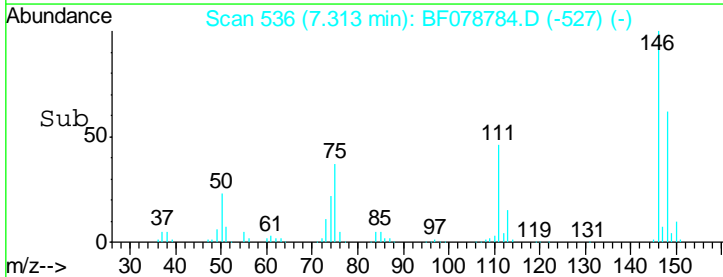
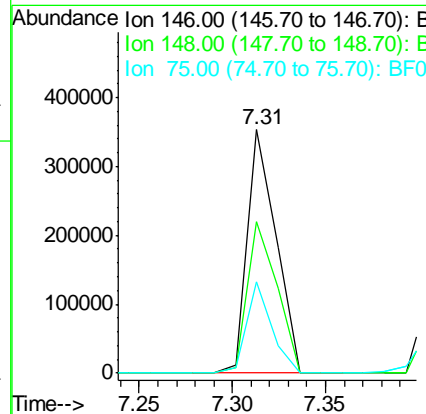
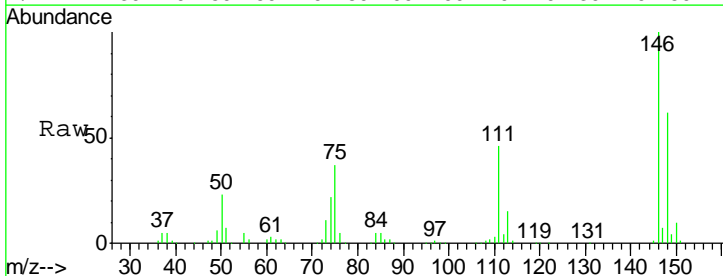

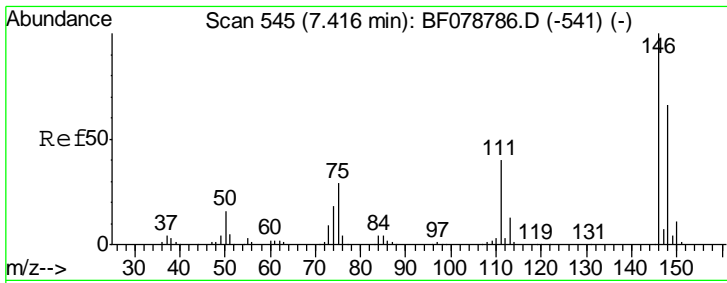

#13
 1,4-Dichlorobenzene
 Concen: 56.15 ng
 RT: 7.42 min Scan# 545
 Delta R.T. -0.00 min
 Lab File: BF078784.D
 Acq: 28 Apr 2015 19:57

Instrument :
 BNA_F
ClientSampleId :
 SSTDICC060

Tgt Ion	Resp	Lower	Upper
146	396761		
148	64.6	52.8	79.2
111	40.3	31.7	47.5

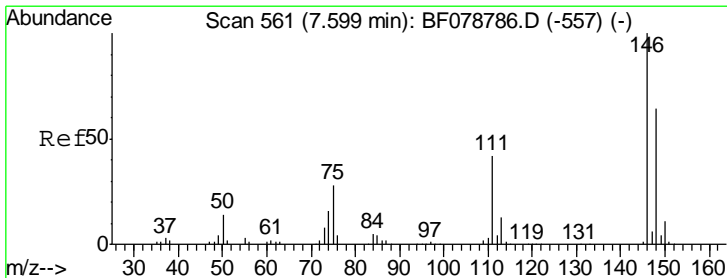
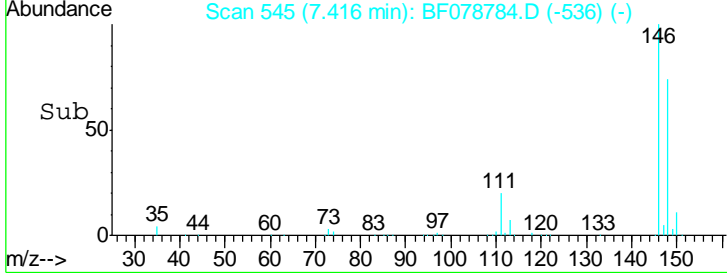
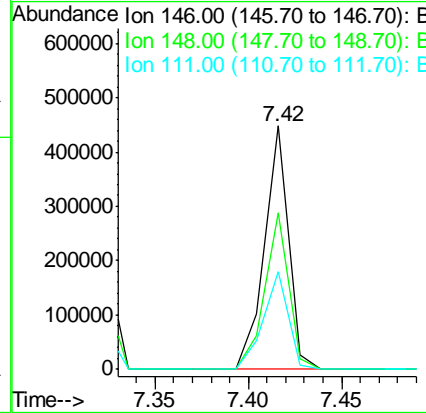
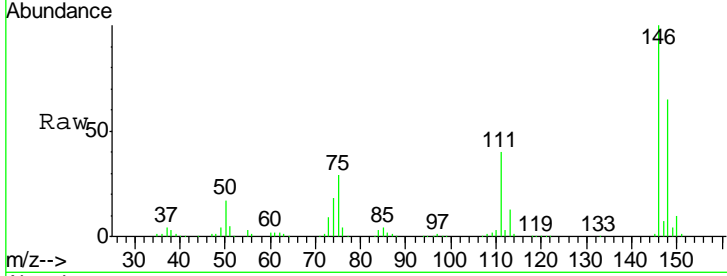

#14
 1,2-Dichlorobenzene
 Concen: 57.48 ng
 RT: 7.60 min Scan# 561
 Delta R.T. -0.00 min
 Lab File: BF078784.D
 Acq: 28 Apr 2015 19:57

Tgt Ion	Resp	Lower	Upper
146	374385		
148	64.5	51.2	76.8
111	42.2	33.3	49.9

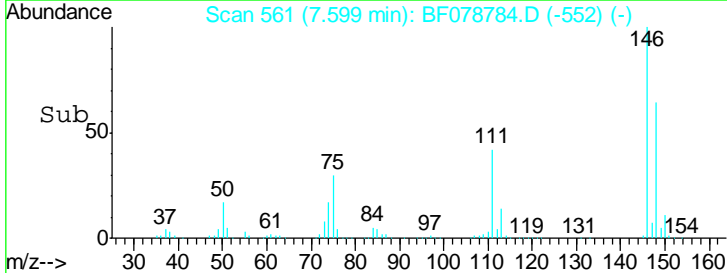
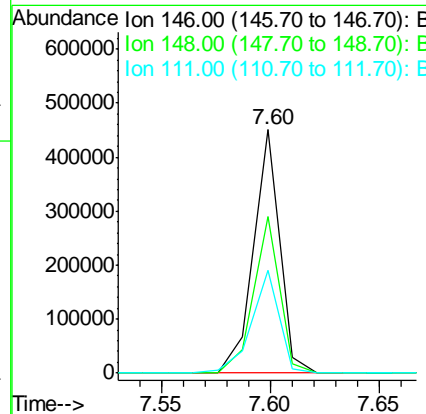
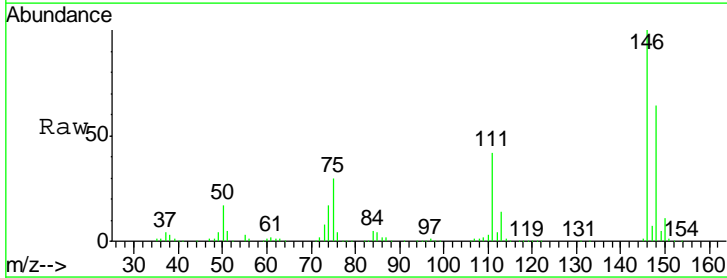

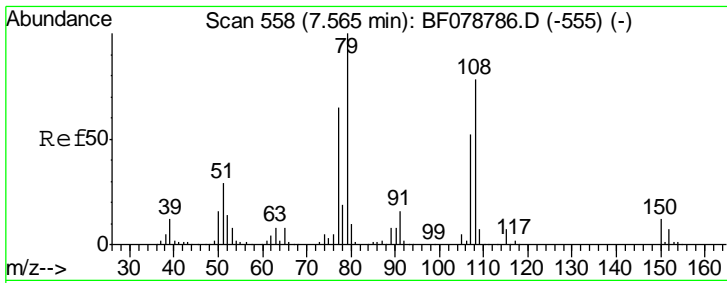

#15
 Benzyl Alcohol
 Concen: 56.85 ng
 RT: 7.56 min Scan# 558
 Delta R.T. -0.00 min
 Lab File: BF078784.D
 Acq: 28 Apr 2015 19:57

Instrument :
 BNA_F
 ClientSampleId :
 SSTDICC060

Tgt Ion	Resp	Lower	Upper
79	100		
108	77.0	62.5	93.7
77	65.2	52.2	78.4

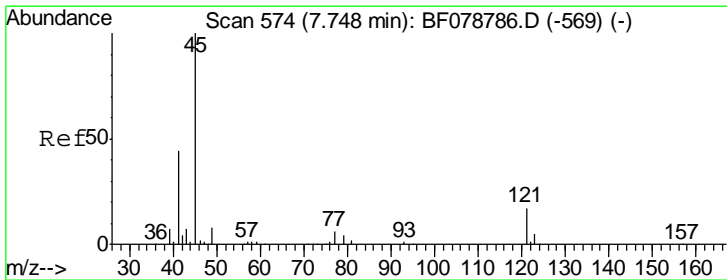
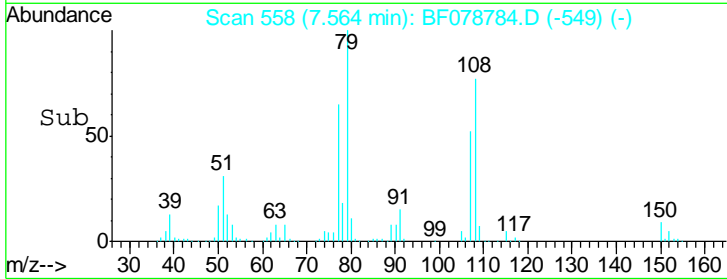
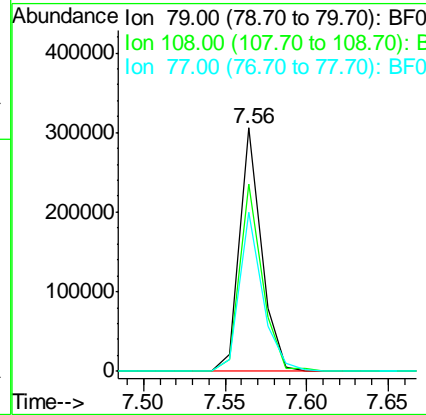
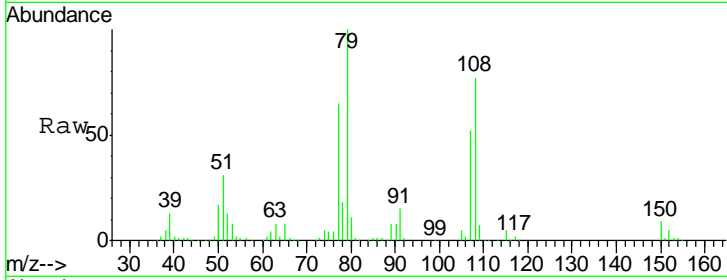

#16
 2,2'-oxybis(1-Chloropropane)
 Concen: 65.67 ng
 RT: 7.75 min Scan# 574
 Delta R.T. -0.00 min
 Lab File: BF078784.D
 Acq: 28 Apr 2015 19:57

Tgt Ion	Resp	Lower	Upper
45	100		
77	12.4	0.0	32.3
79	9.8	0.0	30.1

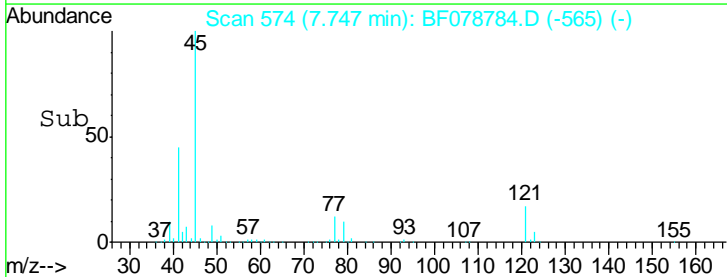
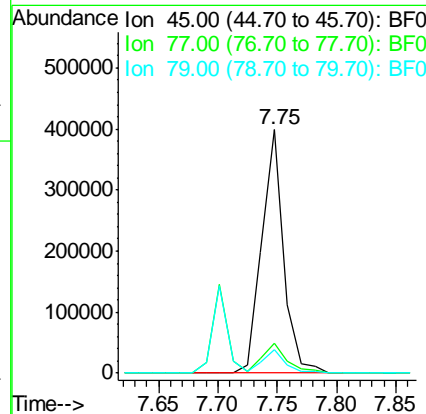
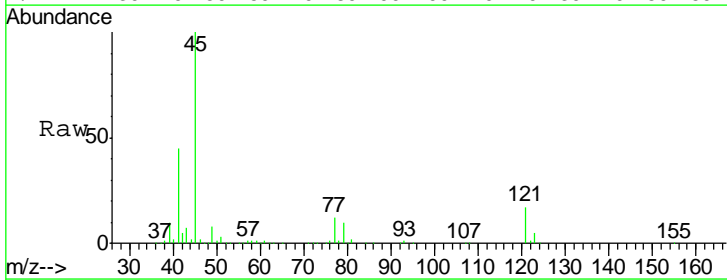

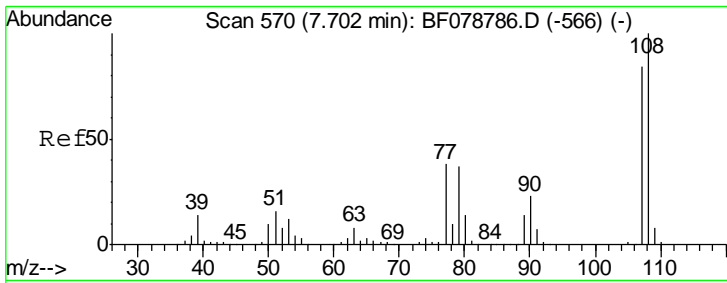

#17
 2-Methylphenol
 Concen: 55.64 ng
 RT: 7.70 min Scan# 570
 Delta R.T. -0.00 min
 Lab File: BF078784.D
 Acq: 28 Apr 2015 19:57

Instrument :
 BNA_F
 ClientSampleId :
 SSTDICC060

Tgt Ion	Resp	Lower	Upper
107	100		
108	116.3	94.9	142.3
77	46.7	36.2	54.4
79	45.8	35.2	52.8

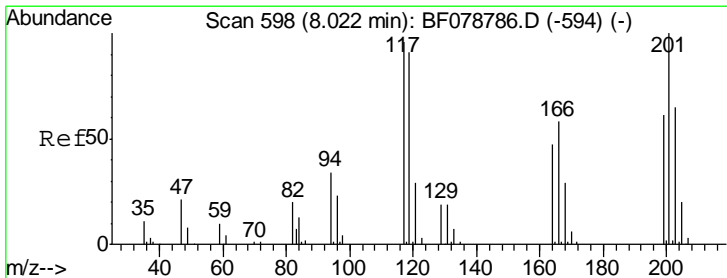
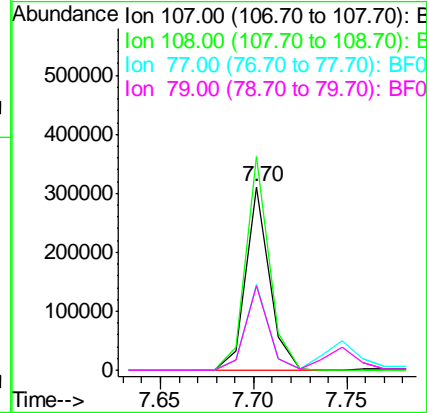
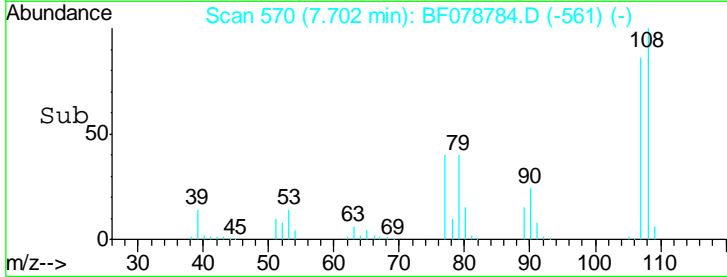
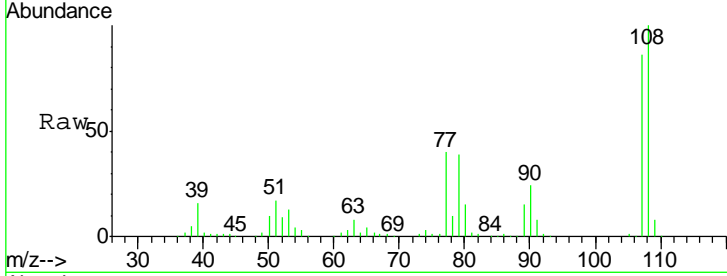

#18
 Hexachloroethane
 Concen: 56.81 ng
 RT: 8.02 min Scan# 598
 Delta R.T. -0.00 min
 Lab File: BF078784.D
 Acq: 28 Apr 2015 19:57

Tgt Ion	Resp	Lower	Upper
117	100		
119	97.9	75.4	113.0
201	102.8	83.2	124.8

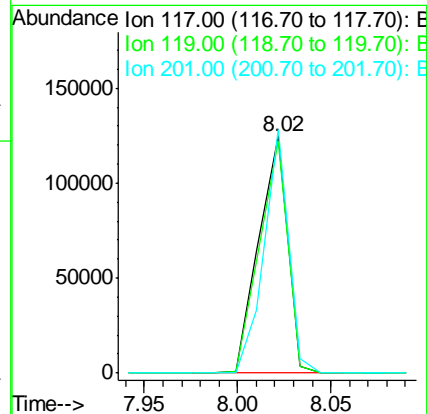
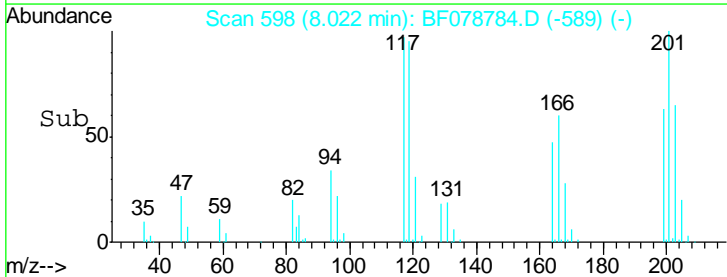
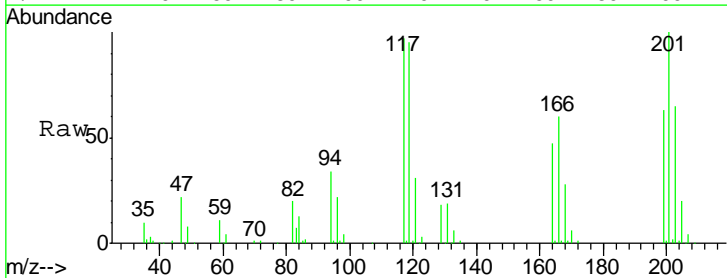

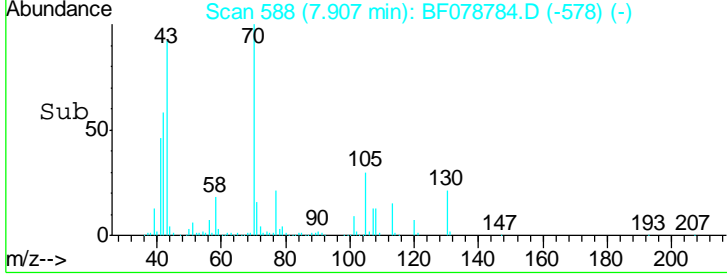
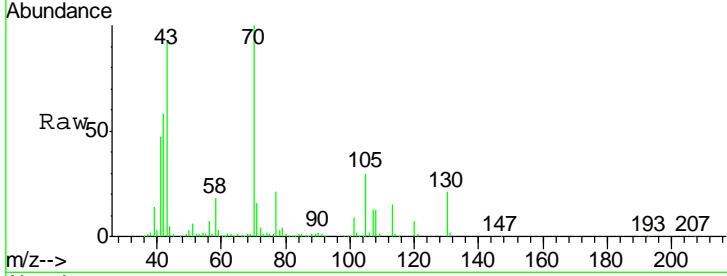
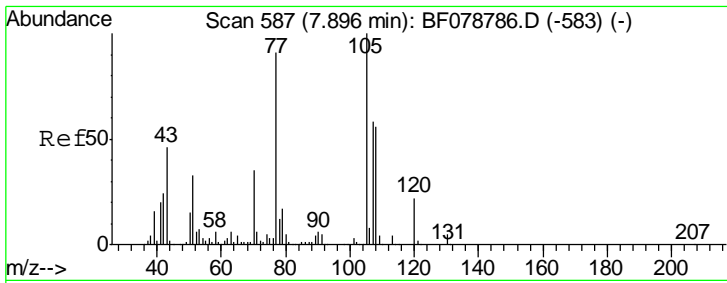

#19
 n-Nitroso-di-n-propylamine
 Concen: 63.20 ng
 RT: 7.91 min Scan# 588
 Delta R.T. 0.01 min
 Lab File: BF078784.D
 Acq: 28 Apr 2015 19:57

Instrument :
 BNA_F
ClientSampled :
 SSTDICC060

Tgt Ion	Resp	Lower	Upper
70	100		
42	57.6	55.4	83.0
101	9.0	6.6	10.0
130	20.8	11.9	17.9#

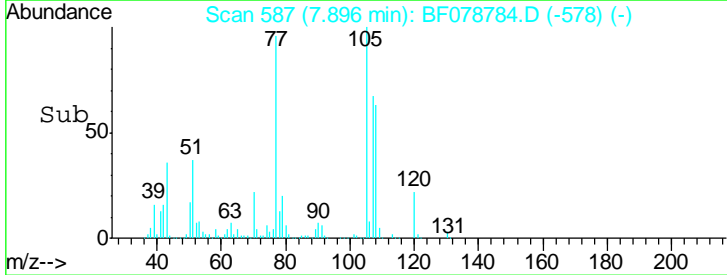
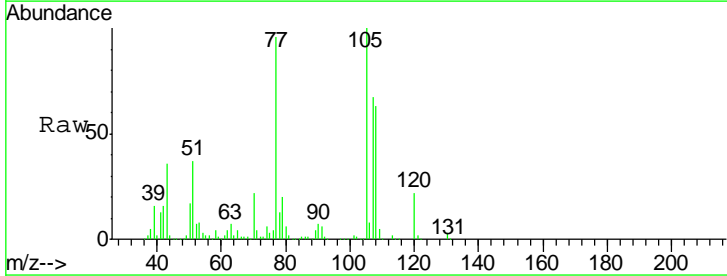
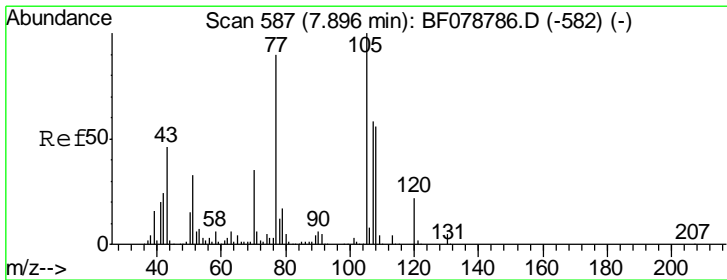
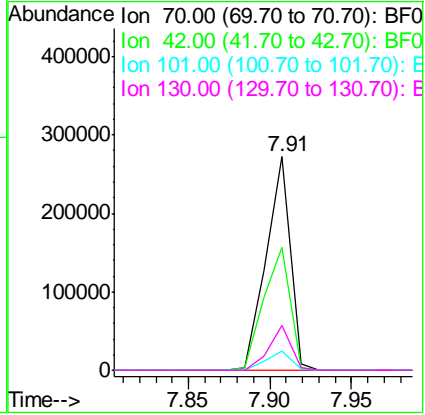

#20
 3+4-Methylphenols
 Concen: 54.99 ng
 RT: 7.90 min Scan# 587
 Delta R.T. -0.00 min
 Lab File: BF078784.D
 Acq: 28 Apr 2015 19:57

Tgt Ion	Resp	Lower	Upper
107	100		
108	94.4	76.9	116.9
77	144.3	136.8	176.8
79	29.6	9.7	49.7

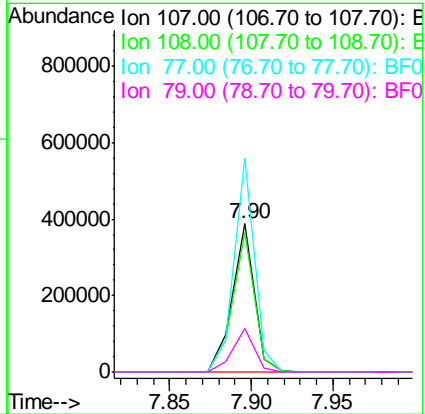

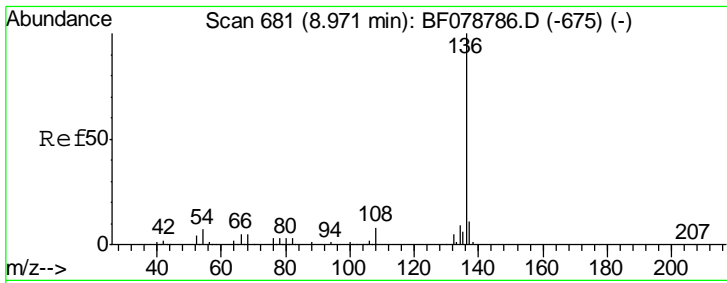

#21
 Naphthalene-d8
 Concen: 20.00 ng
 RT: 8.97 min Scan# 681
 Delta R.T. -0.00 min
 Lab File: BF078784.D
 Acq: 28 Apr 2015 19:57

Instrument :
 BNA_F
ClientSampled :
 SSTDICC060

Tgt Ion:136 Resp: 377654

Ion	Ratio	Lower	Upper
136	100		
137	10.8	8.7	13.1
54	7.6	5.8	8.8
68	5.4	4.2	6.4

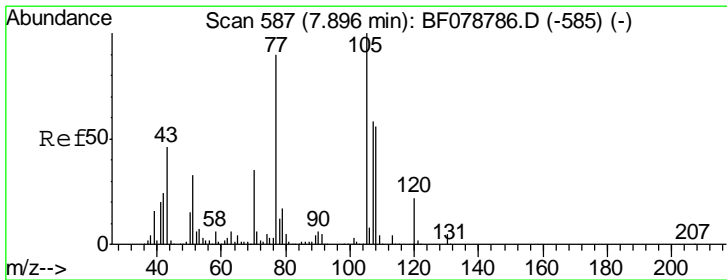
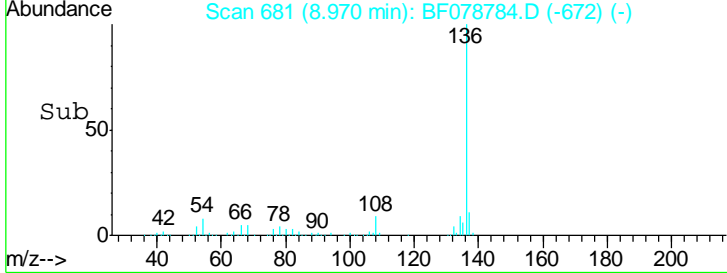
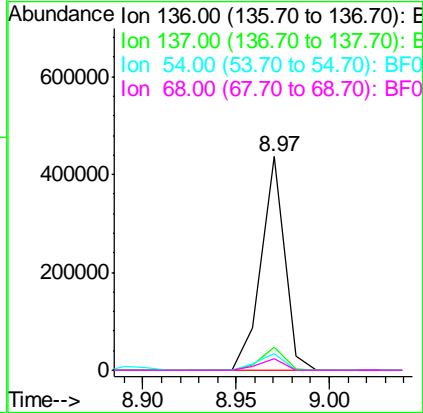
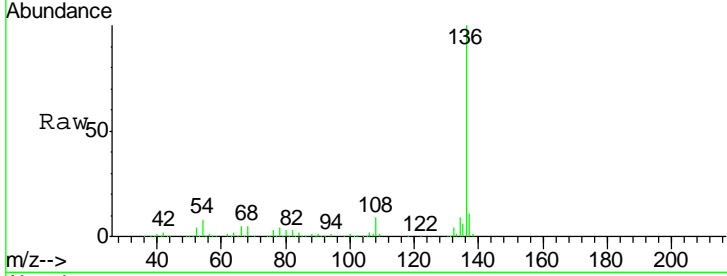

#22
 Acetophenone
 Concen: 58.00 ng
 RT: 7.90 min Scan# 587
 Delta R.T. -0.00 min
 Lab File: BF078784.D
 Acq: 28 Apr 2015 19:57

Tgt Ion:105 Resp: 488534

Ion	Ratio	Lower	Upper
105	100		
71	3.6	4.6	6.8#
51	37.4	26.7	40.1
120	21.6	17.4	26.0

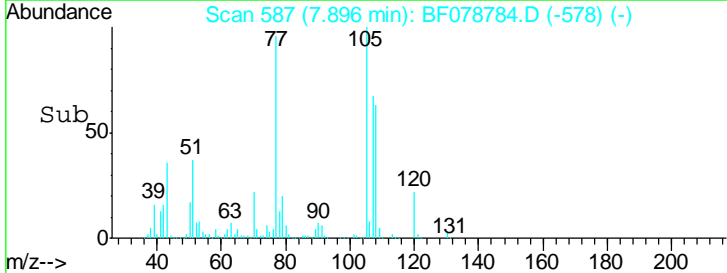
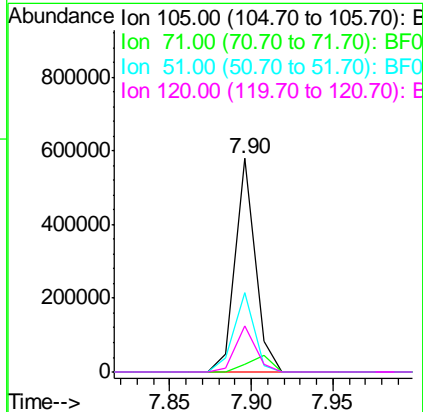
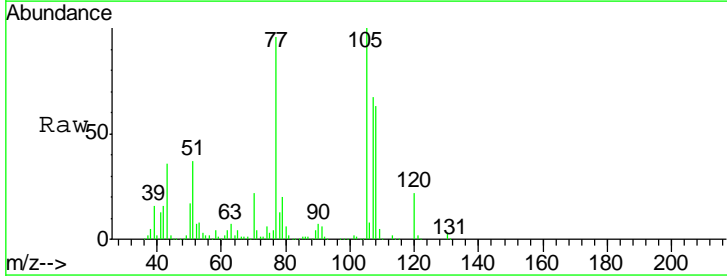

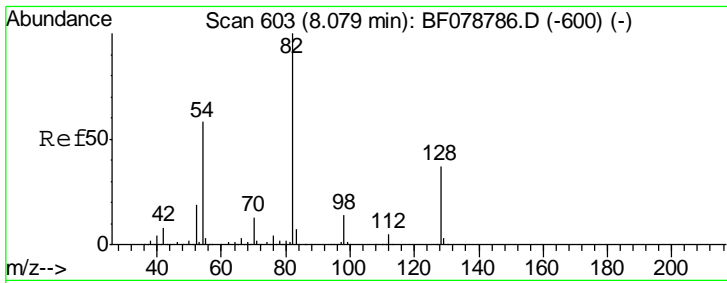

#23
 Nitrobenzene-d5
 Concen: 111.67 ng
 RT: 8.08 min Scan# 603
 Delta R.T. -0.00 min
 Lab File: BF078784.D
 Acq: 28 Apr 2015 19:57

Instrument :
 BNA_F
ClientSampled :
 SSTDICC060

Tgt Ion	Resp	Lower	Upper
82	100		
128	36.0	30.0	45.0
54	58.1	46.4	69.6

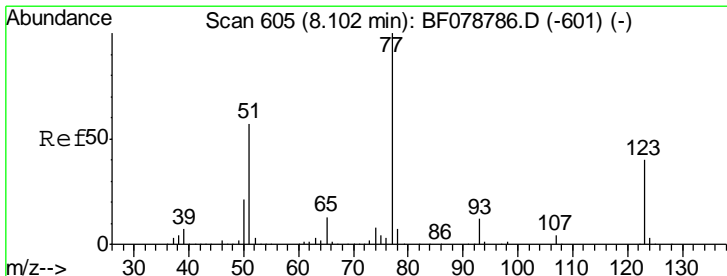
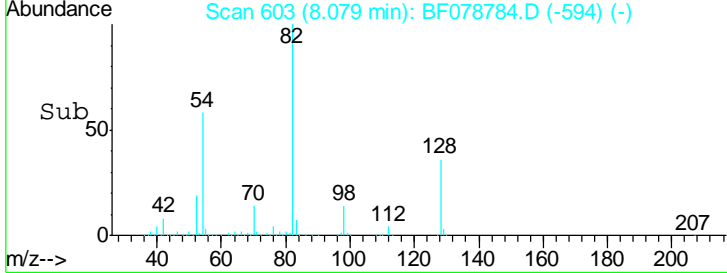
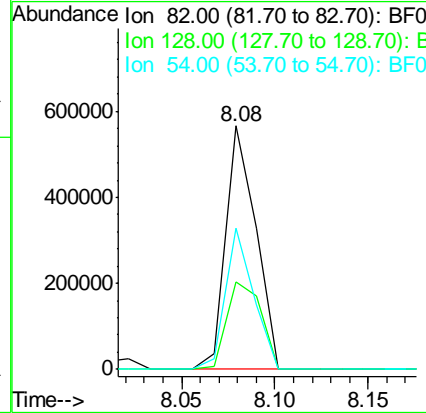
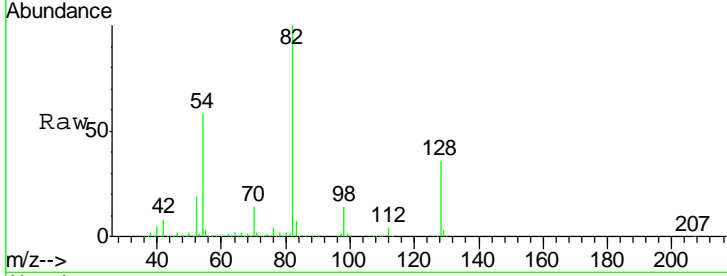

#24
 Nitrobenzene
 Concen: 53.79 ng
 RT: 8.10 min Scan# 605
 Delta R.T. -0.00 min
 Lab File: BF078784.D
 Acq: 28 Apr 2015 19:57

Tgt Ion	Resp	Lower	Upper
77	100		
123	37.7	31.8	47.8
65	14.4	10.6	15.8

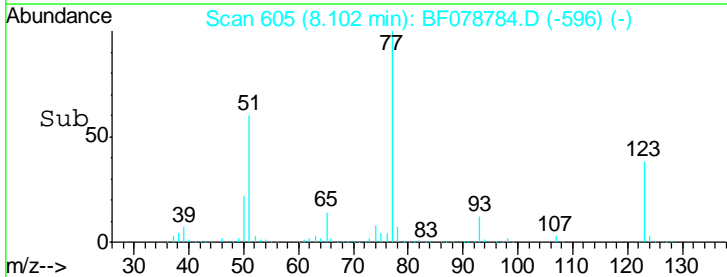
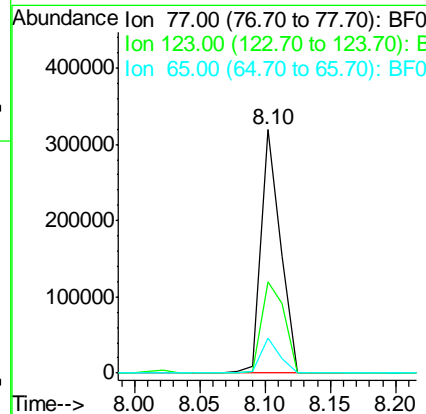
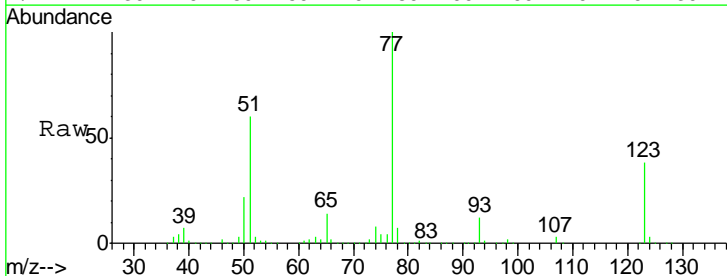

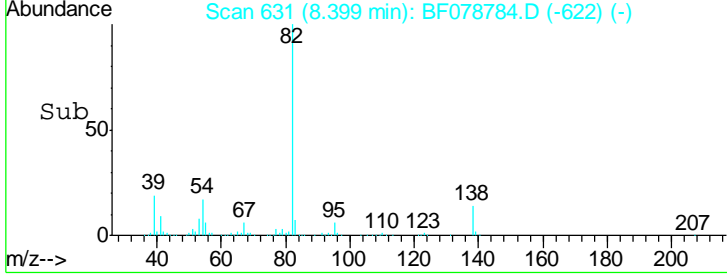
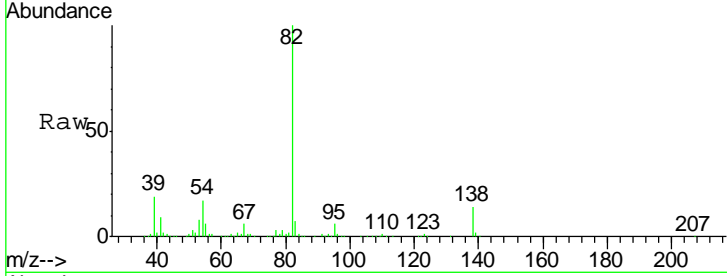
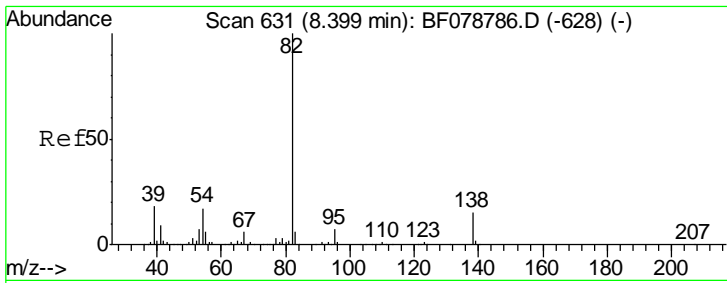

#25
 Isophorone
 Concen: 59.06 ng
 RT: 8.40 min Scan# 631
 Delta R.T. -0.00 min
 Lab File: BF078784.D
 Acq: 28 Apr 2015 19:57

Instrument :
 BNA_F
ClientSampled :
 SSTDICC060

Tgt Ion	Resp	Lower	Upper
82	688835		
95	6.4	5.3	7.9
138	14.3	12.0	18.0

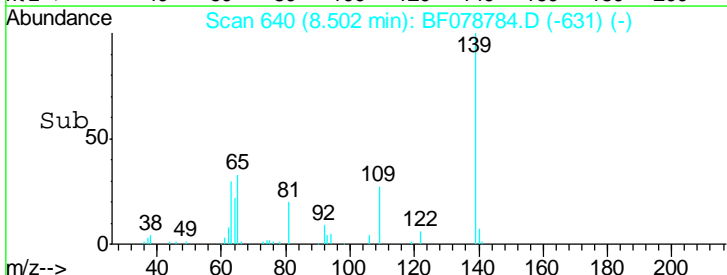
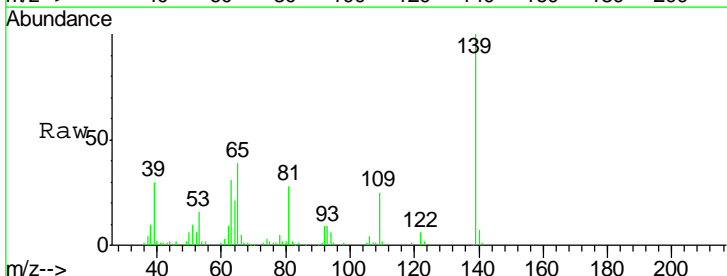
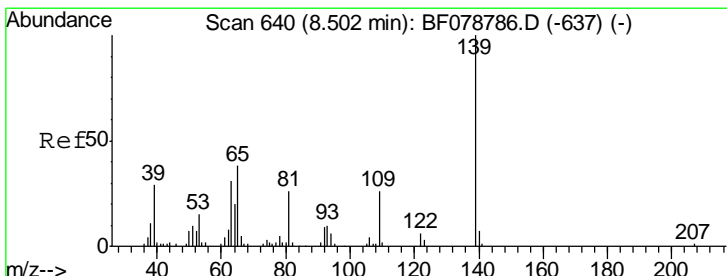
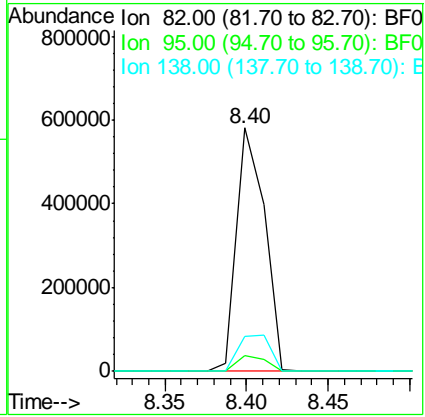

#26
 2-Nitrophenol
 Concen: 34.78 ng
 RT: 8.50 min Scan# 640
 Delta R.T. -0.00 min
 Lab File: BF078784.D
 Acq: 28 Apr 2015 19:57

Tgt Ion	Resp	Lower	Upper
139	97361		
109	25.5	21.0	31.4
65	38.8	30.5	45.7

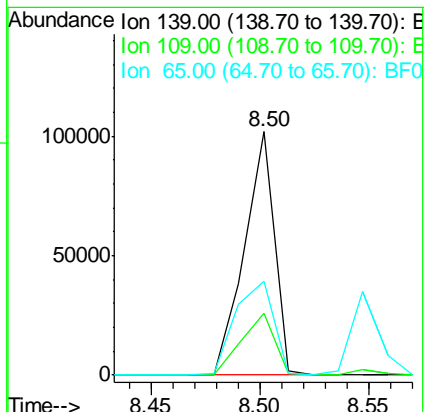

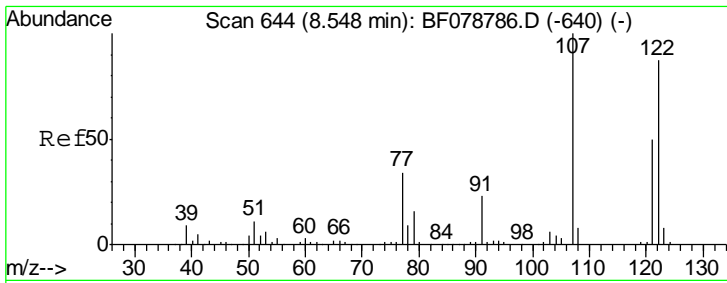

#27
 2,4-Dimethylphenol
 Concen: 54.78 ng
 RT: 8.55 min Scan# 644
 Delta R.T. -0.00 min
 Lab File: BF078784.D
 Acq: 28 Apr 2015 19:57

Instrument :
 BNA_F
ClientSampleId :
 SSTDICC060

Tgt Ion	Resp	Lower	Upper
122	301034		
107	114.1	90.6	135.8
121	55.7	45.4	68.2

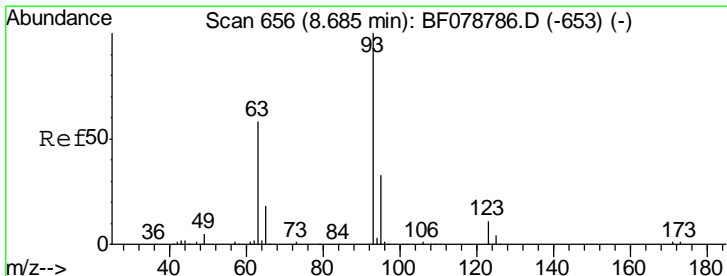
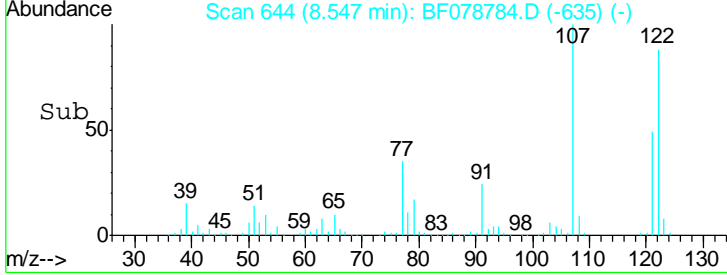
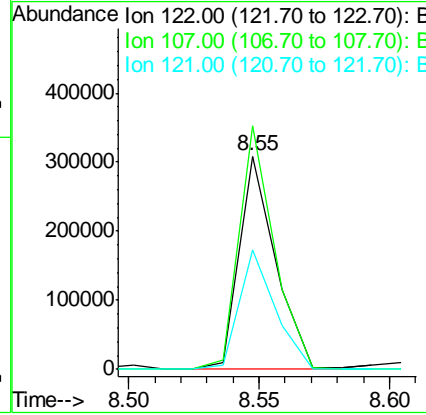
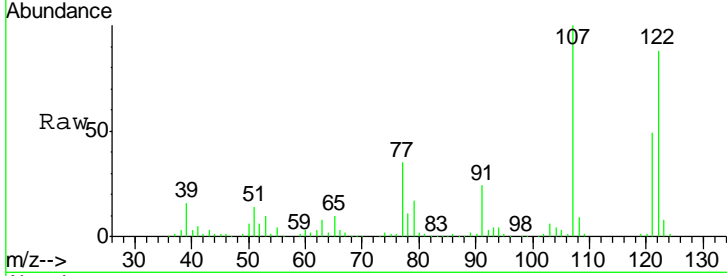

#28
 bis(2-Chloroethoxy)methane
 Concen: 60.56 ng
 RT: 8.68 min Scan# 656
 Delta R.T. -0.00 min
 Lab File: BF078784.D
 Acq: 28 Apr 2015 19:57

Tgt Ion	Resp	Lower	Upper
93	429376		
95	33.3	26.7	40.1
123	11.7	9.1	13.7

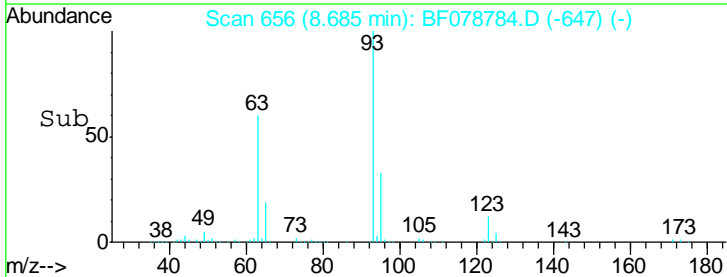
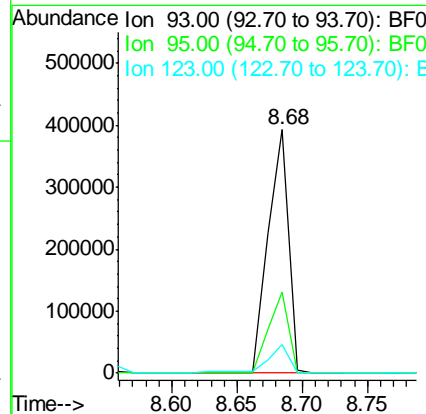
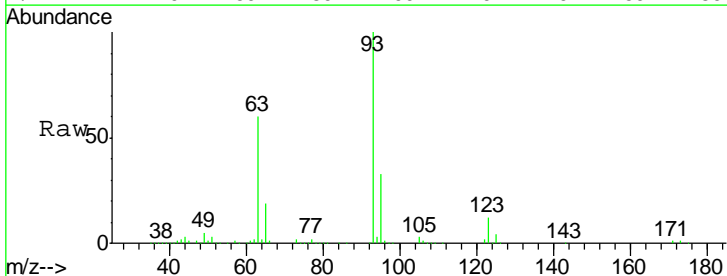

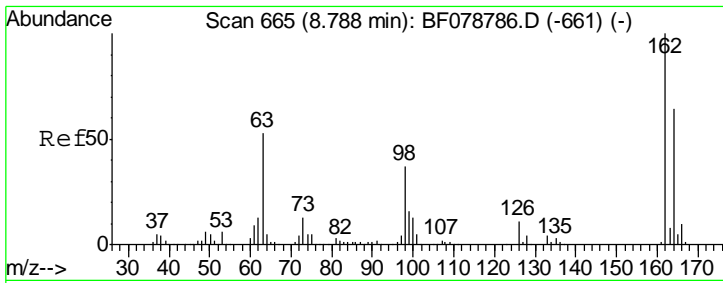

#29
 2,4-Dichlorophenol
 Concen: 52.87 ng
 RT: 8.79 min Scan# 665
 Delta R.T. -0.00 min
 Lab File: BF078784.D
 Acq: 28 Apr 2015 19:57

Instrument :
 BNA_F
 ClientSampleId :
 SSTDICC060

Tgt Ion	Resp	Lower	Upper
162	100		
164	64.2	43.6	83.6
98	39.5	16.5	56.5

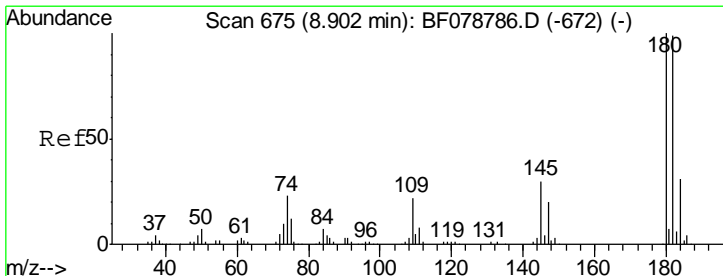
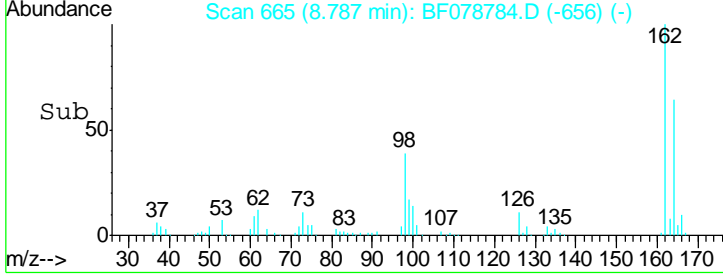
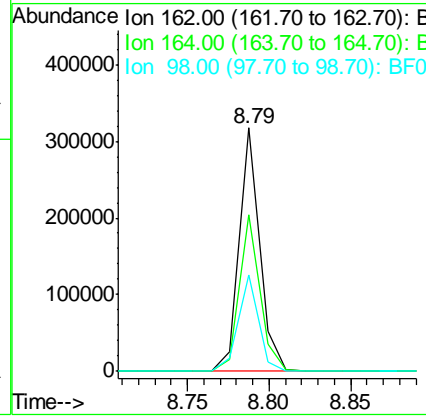
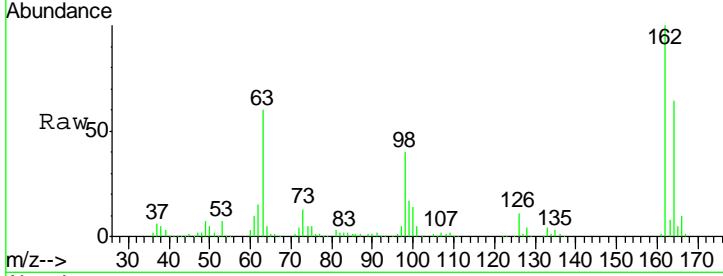

#30
 1,2,4-Trichlorobenzene
 Concen: 51.90 ng
 RT: 8.90 min Scan# 675
 Delta R.T. -0.00 min
 Lab File: BF078784.D
 Acq: 28 Apr 2015 19:57

Tgt Ion	Resp	Lower	Upper
180	100		
182	97.0	78.9	118.3
145	32.0	24.2	36.4

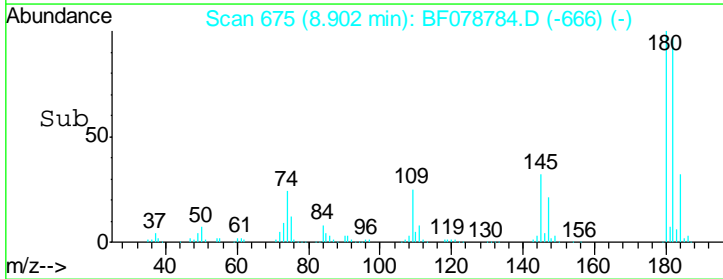
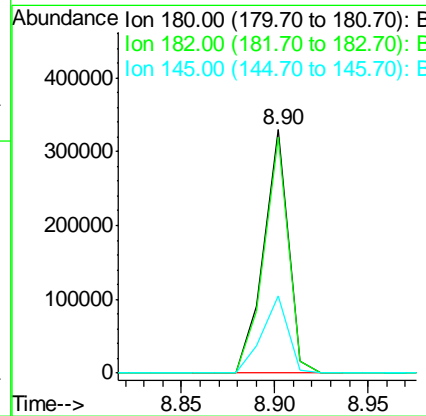
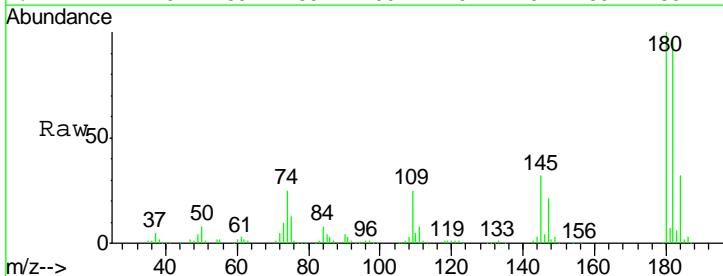

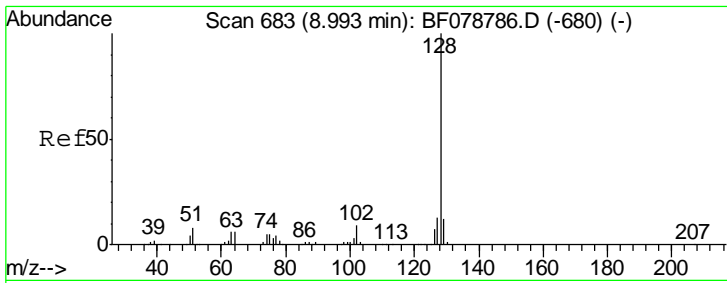

#31
 Naphthalene
 Concen: 52.21 ng
 RT: 8.99 min Scan# 683
 Delta R.T. -0.00 min
 Lab File: BF078784.D
 Acq: 28 Apr 2015 19:57

Instrument :
 BNA_F
 ClientSampleId :
 SSTDICC060

Tgt Ion	Resp	Lower	Upper
128	998895		
129	11.6	9.3	13.9
127	13.4	10.7	16.1

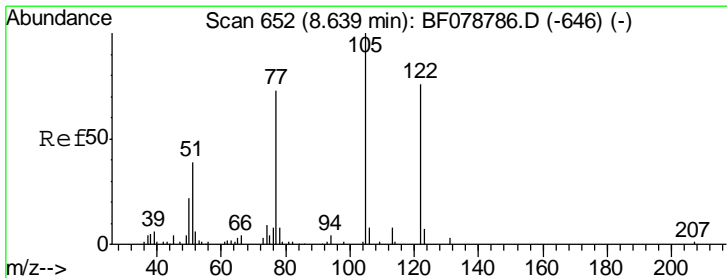
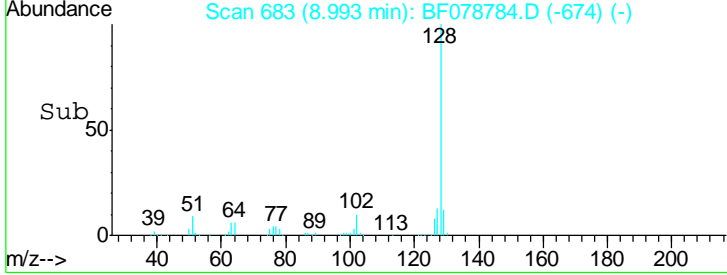
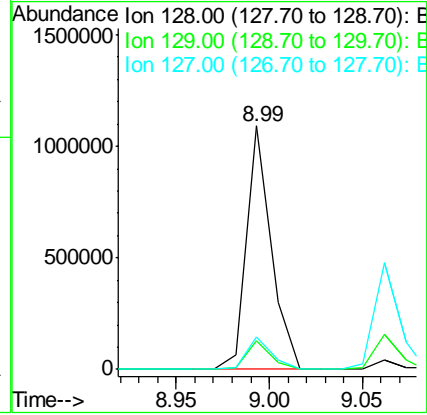
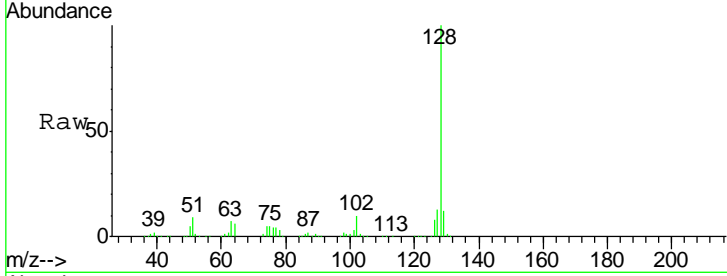

#32
 Benzoic acid
 Concen: 39.61 ng
 RT: 8.65 min Scan# 653
 Delta R.T. 0.01 min
 Lab File: BF078784.D
 Acq: 28 Apr 2015 19:57

Tgt Ion	Resp	Lower	Upper
122	100385		
105	124.0	107.1	147.1
77	95.5	73.9	113.9

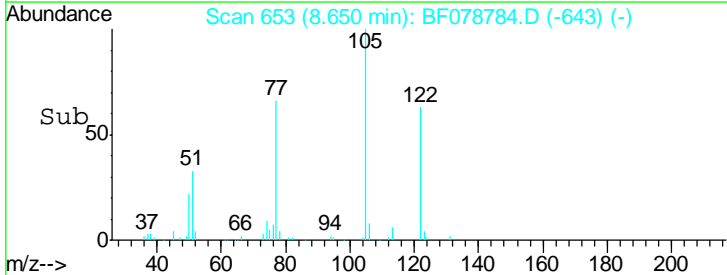
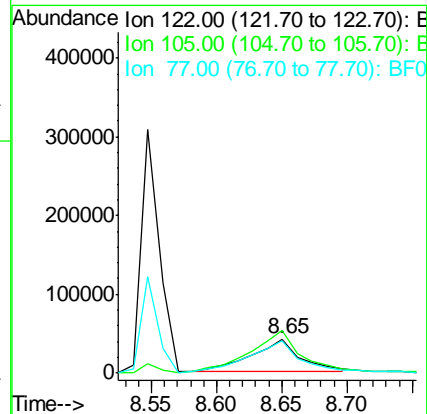
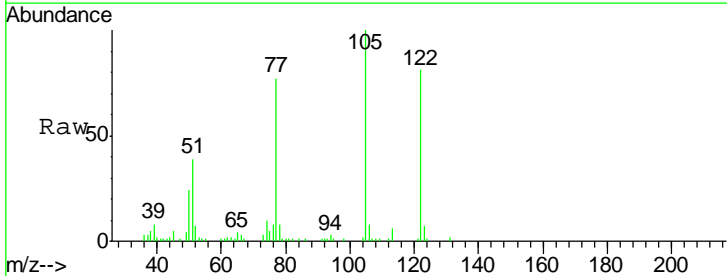

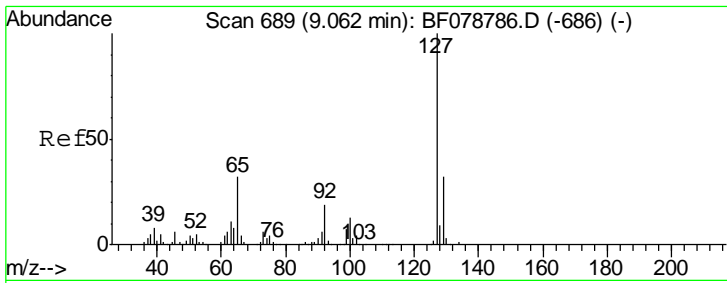

#33
 4-Chloroaniline
 Concen: 55.72 ng
 RT: 9.06 min Scan# 689
 Delta R.T. -0.00 min
 Lab File: BF078784.D
 Acq: 28 Apr 2015 19:57

Instrument :
 BNA_F
ClientSampleId :
 SSTDICC060

Tgt Ion	Resp	Lower	Upper
127	100		
129	32.2	25.8	38.8
65	33.6	25.8	38.6
92	19.8	15.5	23.3

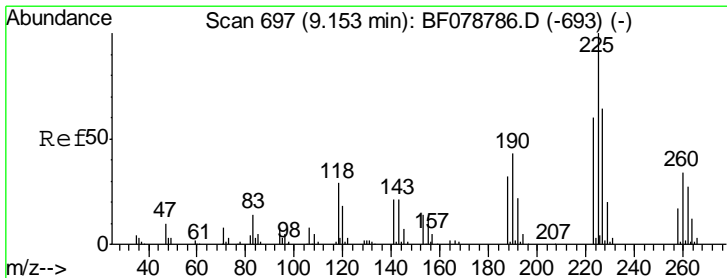
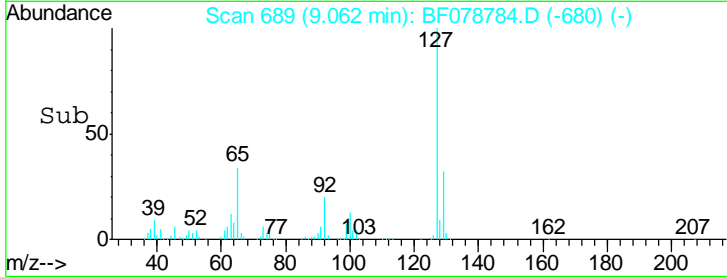
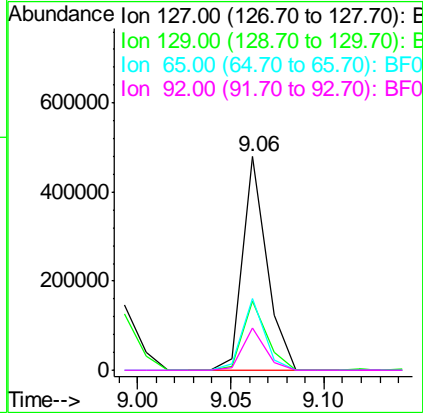
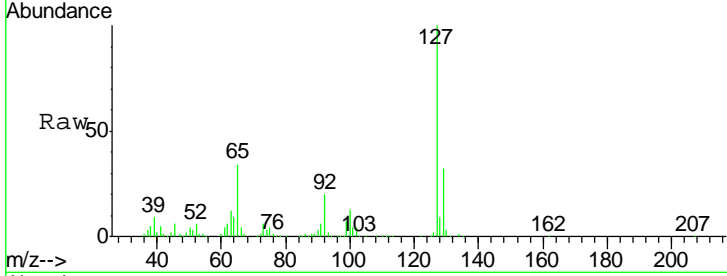

#34
 Hexachlorobutadiene
 Concen: 51.93 ng
 RT: 9.15 min Scan# 697
 Delta R.T. -0.00 min
 Lab File: BF078784.D
 Acq: 28 Apr 2015 19:57

Tgt Ion	Resp	Lower	Upper
225	100		
223	62.8	48.2	72.4
227	65.3	51.4	77.0

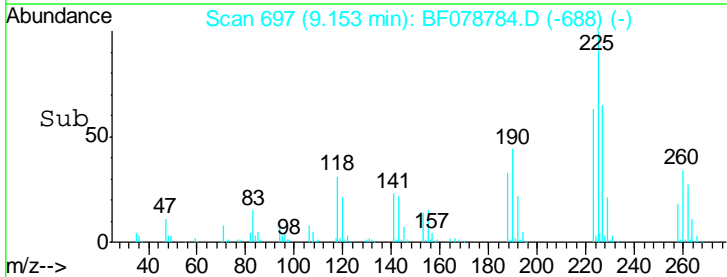
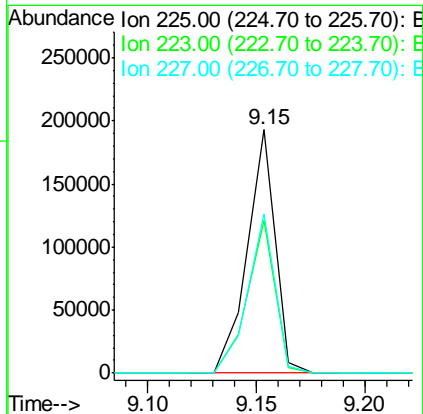
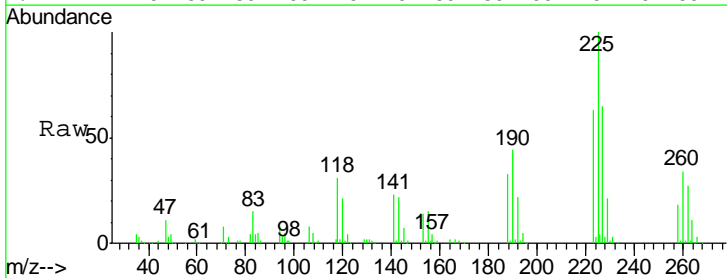

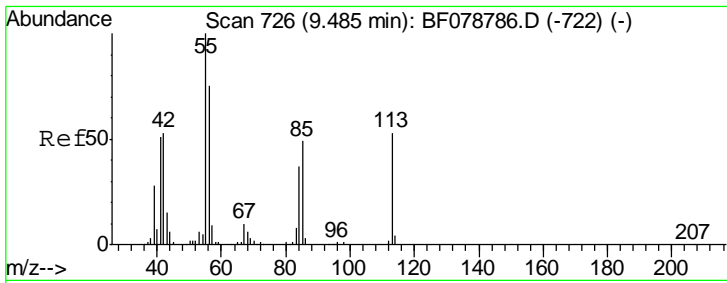

#35
 Caprolactam
 Concen: 55.39 ng
 RT: 9.50 min Scan# 727
 Delta R.T. 0.01 min
 Lab File: BF078784.D
 Acq: 28 Apr 2015 19:57

Instrument :
 BNA_F
 ClientSampleId :
 SSTDICC060

Tgt Ion	Resp	Lower	Upper
113	100		
55	201.6	169.7	209.7
56	150.8	122.5	162.5

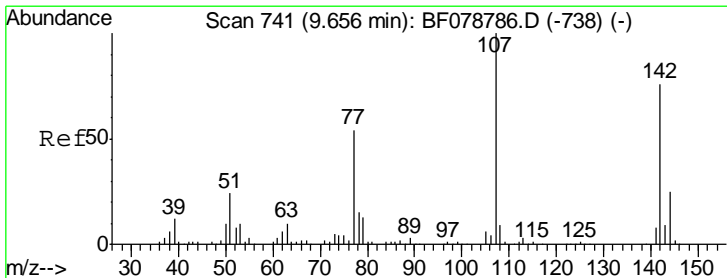
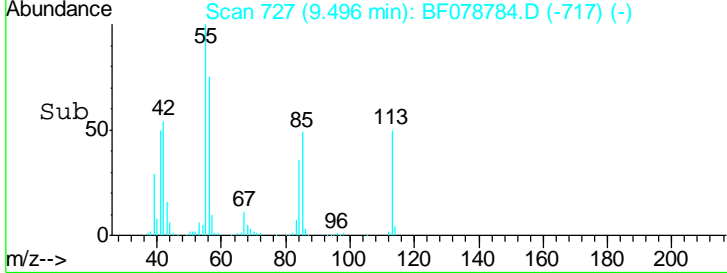
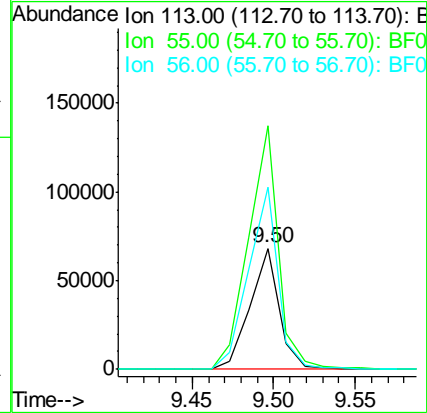
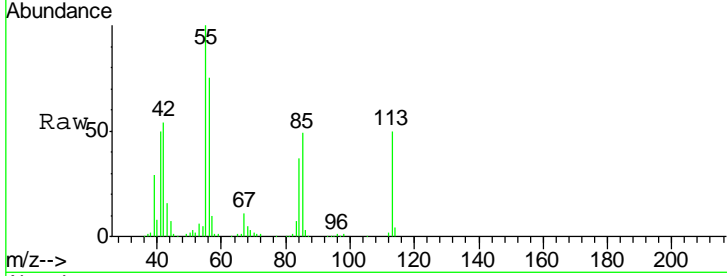

#36
 4-Chloro-3-methylphenol
 Concen: 53.60 ng
 RT: 9.66 min Scan# 741
 Delta R.T. -0.00 min
 Lab File: BF078784.D
 Acq: 28 Apr 2015 19:57

Tgt Ion	Resp	Lower	Upper
107	100		
144	22.7	19.8	29.6
142	73.0	60.6	91.0

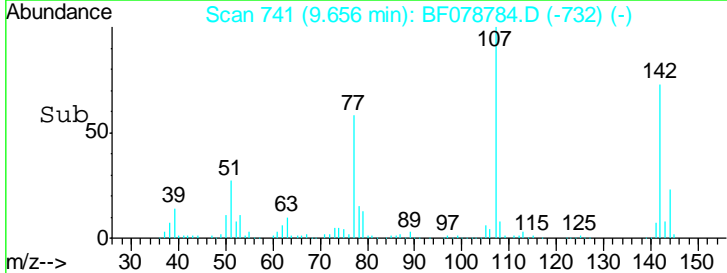
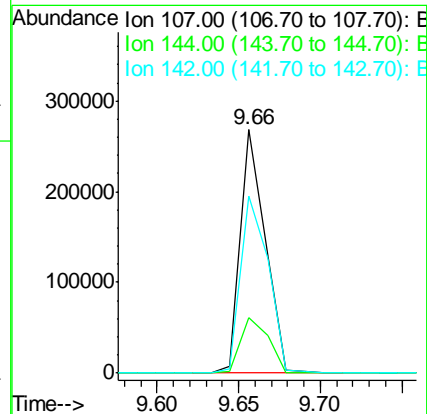
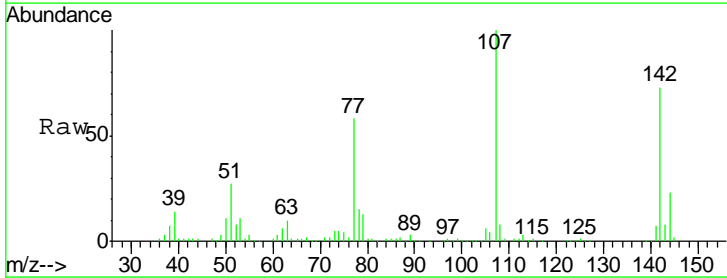

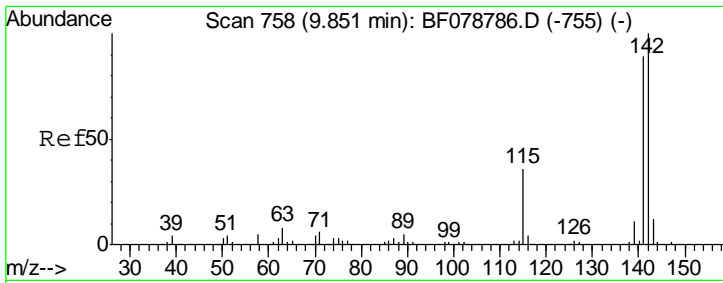

#37
 2-Methylnaphthalene
 Concen: 53.19 ng
 RT: 9.85 min Scan# 758
 Delta R.T. -0.00 min
 Lab File: BF078784.D
 Acq: 28 Apr 2015 19:57

Instrument :
 BNA_F
ClientSampled :
 SSTDICC060

Tgt Ion	Resp	Lower	Upper
142	682967		
141	88.4	70.9	106.3
115	36.0	28.5	42.7

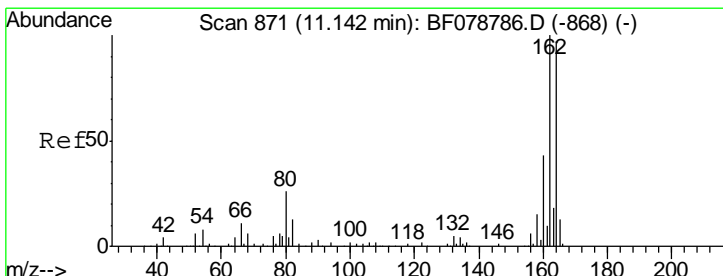
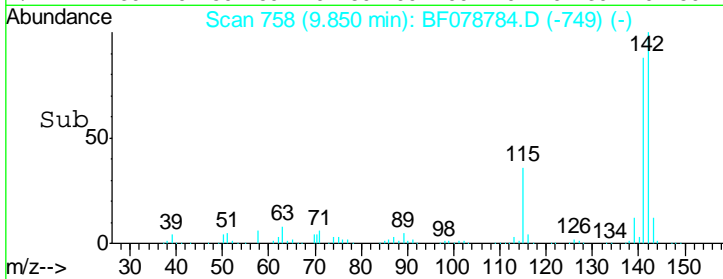
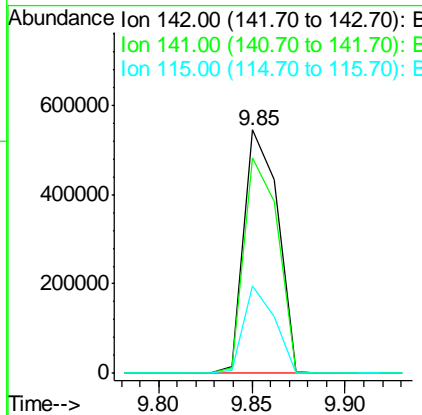
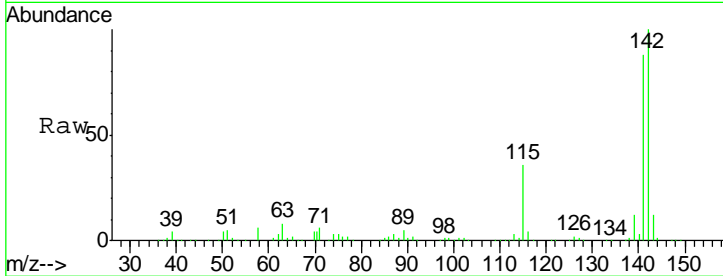

#38
 Acenaphthene-d10
 Concen: 20.00 ng
 RT: 11.14 min Scan# 871
 Delta R.T. -0.00 min
 Lab File: BF078784.D
 Acq: 28 Apr 2015 19:57

Tgt Ion	Resp	Lower	Upper
164	172982		
162	102.7	82.7	124.1
160	45.3	35.8	53.8

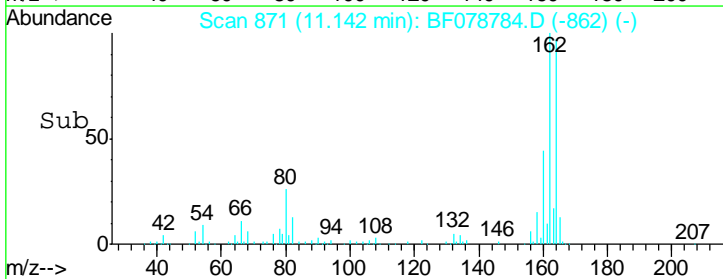
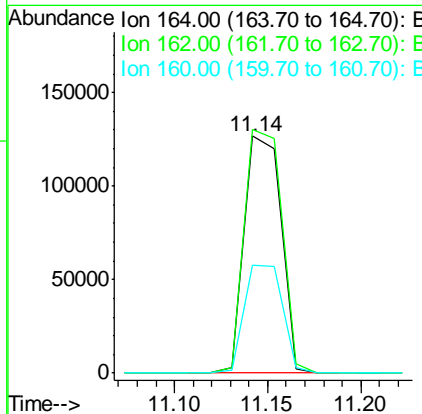
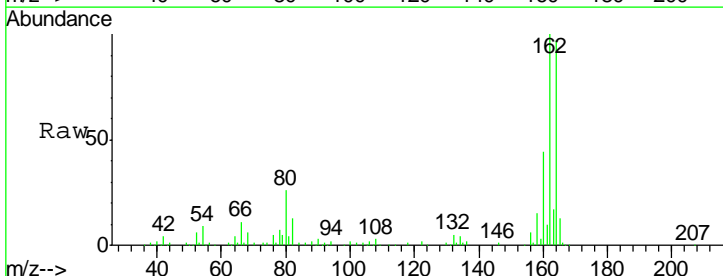

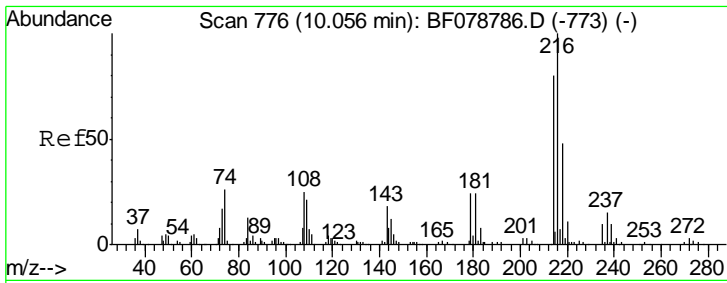

#39
 1,2,4,5-Tetrachlorobenzene
 Concen: 54.48 ng
 RT: 10.06 min Scan# 776
 Delta R.T. -0.00 min
 Lab File: BF078784.D
 Acq: 28 Apr 2015 19:57

Instrument :
 BNA_F
ClientSampleId :
 SSTDICC060

Tgt Ion: 216 Resp: 278421

Ion	Ratio	Lower	Upper
216	100		
214	79.6	0.0	0.0#
179	22.5	0.0	0.0#
108	22.8	0.0	0.0#

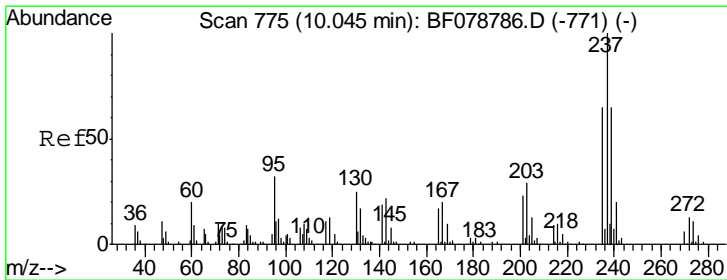
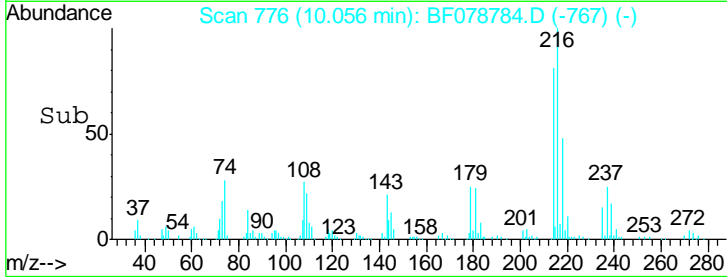
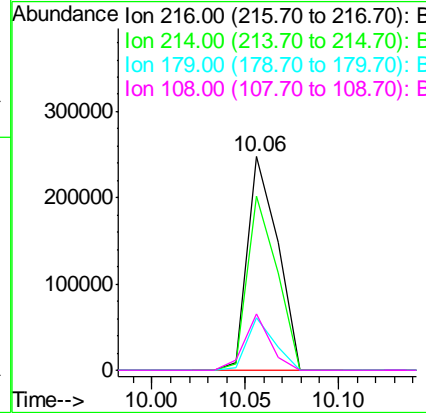
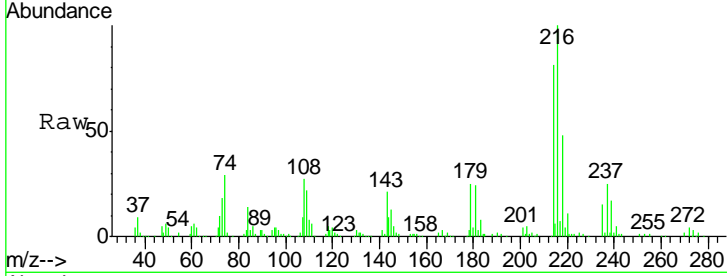

#40
 Hexachlorocyclopentadiene
 Concen: 59.57 ng
 RT: 10.04 min Scan# 775
 Delta R.T. -0.00 min
 Lab File: BF078784.D
 Acq: 28 Apr 2015 19:57

Tgt Ion: 237 Resp: 128571

Ion	Ratio	Lower	Upper
237	100		
235	63.5	44.7	84.7
272	12.3	0.0	32.6

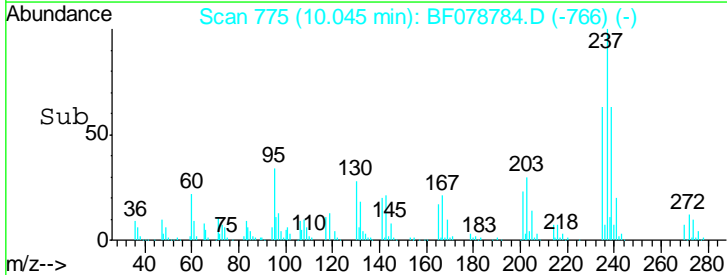
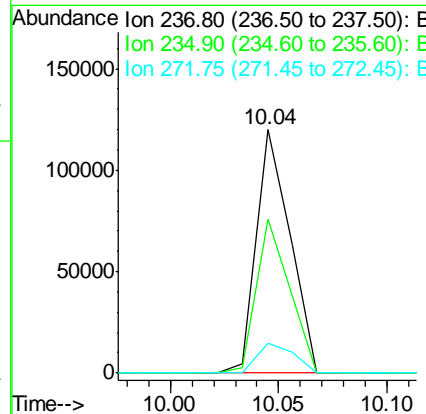
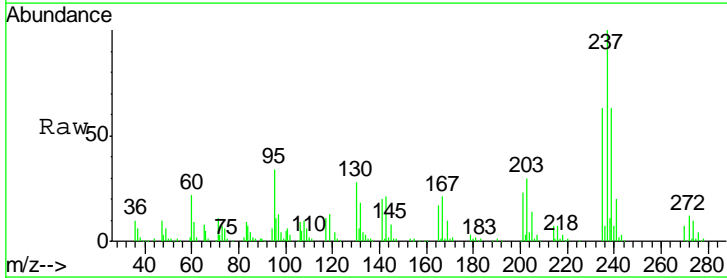

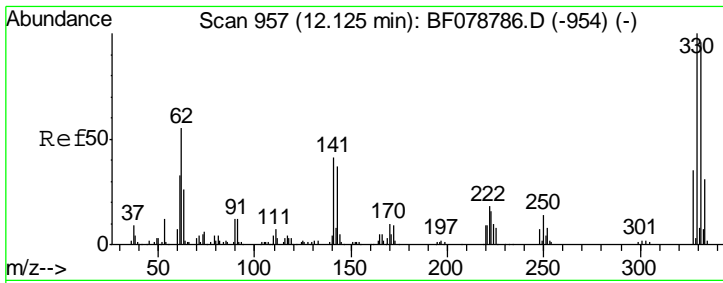

#41
 2,4,6-Tribromophenol
 Concen: 117.43 ng
 RT: 12.12 min Scan# 957
 Delta R.T. -0.00 min
 Lab File: BF078784.D
 Acq: 28 Apr 2015 19:57

Instrument :
 BNA_F
 ClientSampled :
 SSTDICC060

Tgt Ion	Resp	Lower	Upper
330	193859		
332	97.4	0.0	0.0#
141	38.5	0.0	0.0#

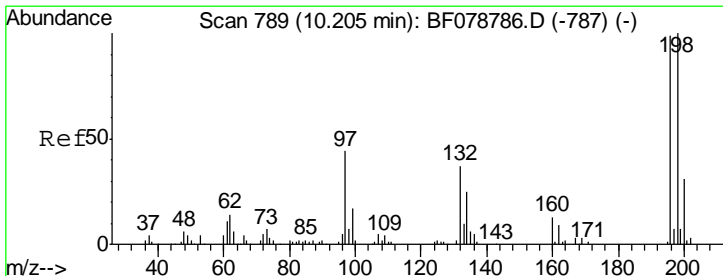
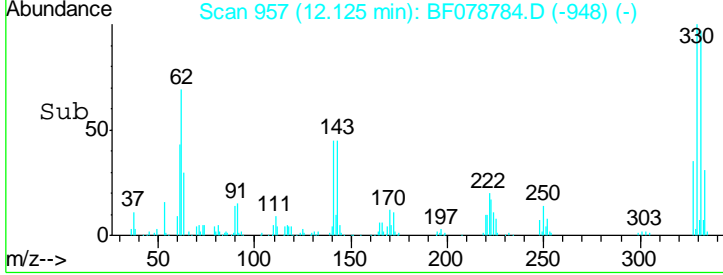
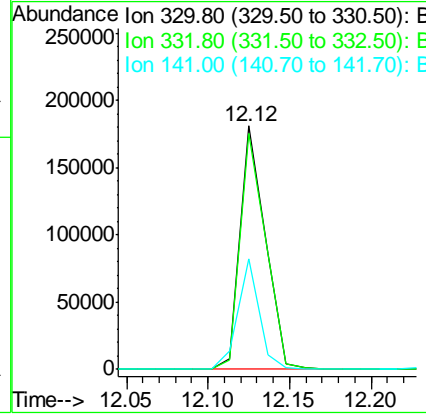
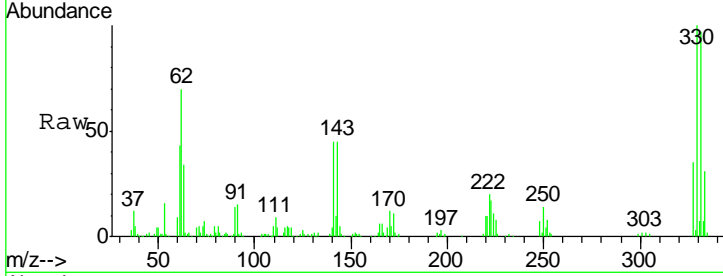

#42
 2,4,6-Trichlorophenol
 Concen: 53.70 ng
 RT: 10.20 min Scan# 789
 Delta R.T. -0.00 min
 Lab File: BF078784.D
 Acq: 28 Apr 2015 19:57

Tgt Ion	Resp	Lower	Upper
196	185583		
198	97.7	80.5	120.7
200	31.4	24.9	37.3

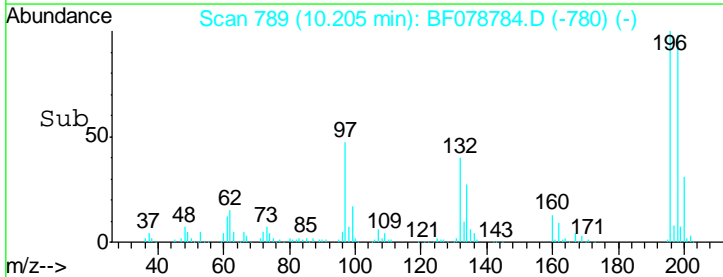
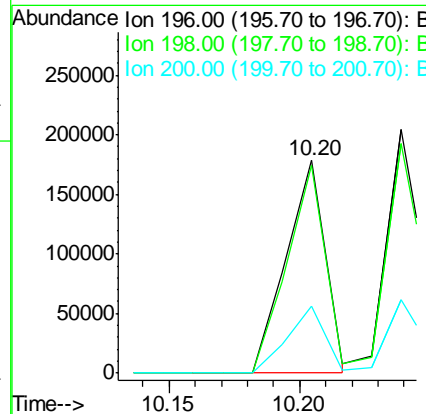
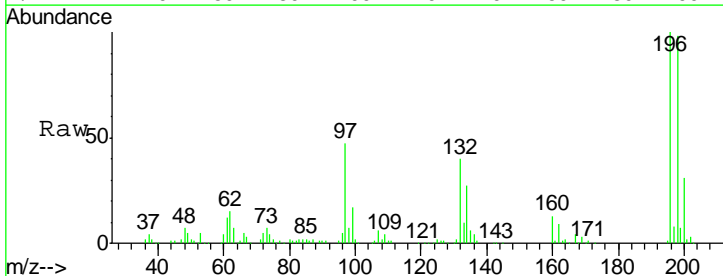

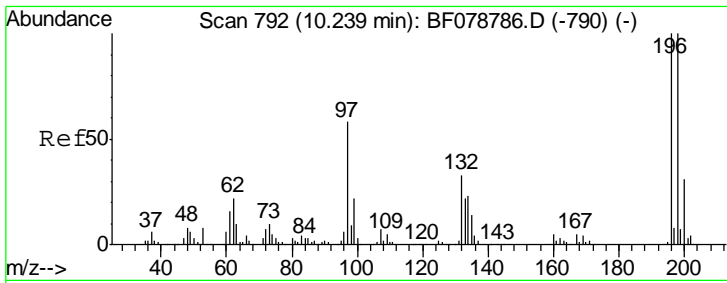

#43
 2,4,5-Trichlorophenol
 Concen: 50.91 ng
 RT: 10.24 min Scan# 792
 Delta R.T. -0.00 min
 Lab File: BF078784.D
 Acq: 28 Apr 2015 19:57

Instrument :
 BNA_F
ClientSampleId :
 SSTDICC060

Tgt Ion	Resp	Lower	Upper
196	192028		
198	94.1	79.8	119.6
97	63.1	46.0	69.0
132	34.1	26.6	40.0

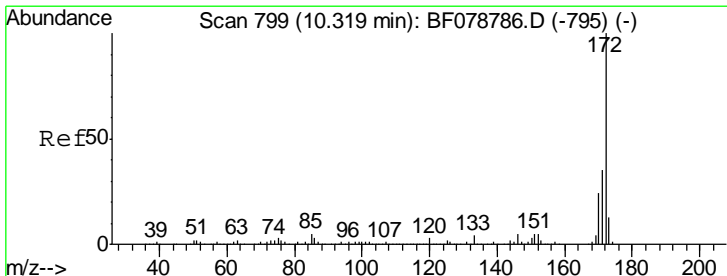
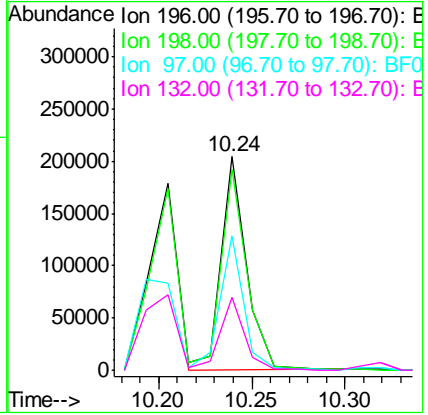
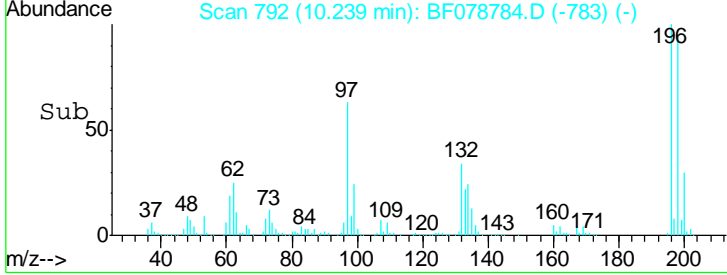
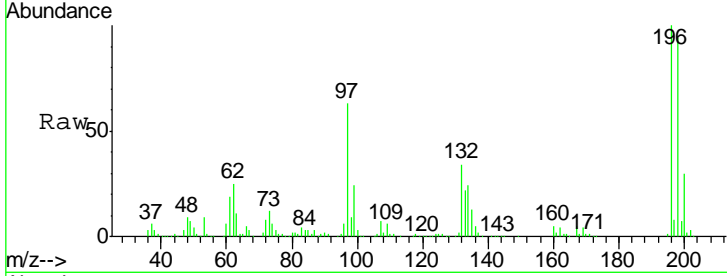

#44
 2-Fluorobiphenyl
 Concen: 122.52 ng
 RT: 10.32 min Scan# 799
 Delta R.T. -0.00 min
 Lab File: BF078784.D
 Acq: 28 Apr 2015 19:57

Tgt Ion	Resp	Lower	Upper
172	1462399		
171	36.3	27.9	41.9
170	25.1	19.4	29.0

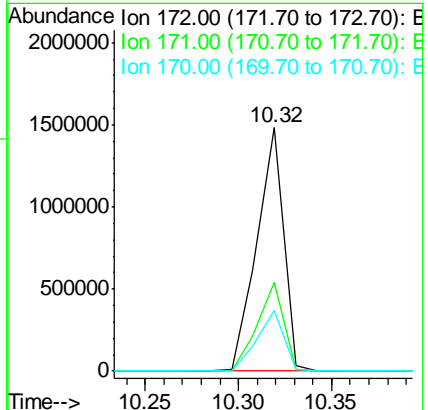
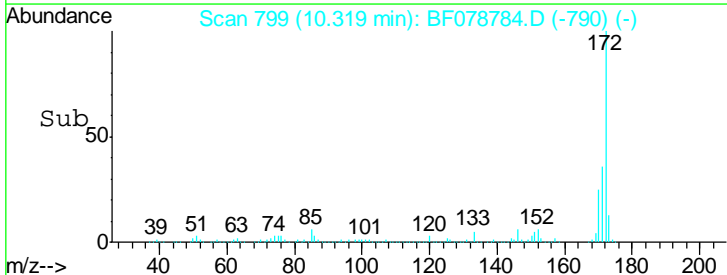
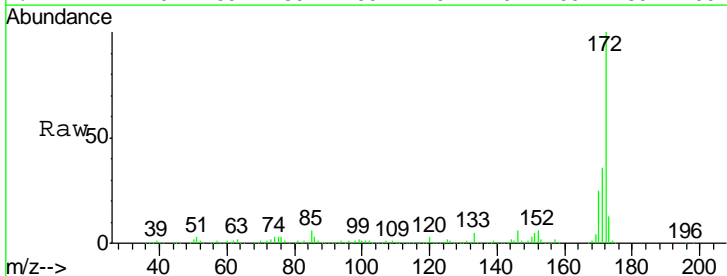

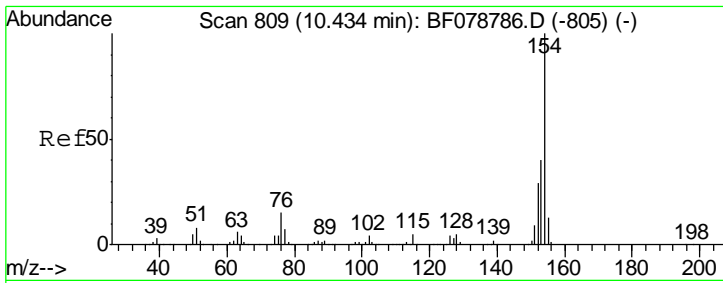

#45
 1,1'-Biphenyl
 Concen: 55.69 ng
 RT: 10.43 min Scan# 809
 Delta R.T. -0.00 min
 Lab File: BF078784.D
 Acq: 28 Apr 2015 19:57

Instrument :
 BNA_F
 ClientSampleID :
 SSTDICC060

Tgt Ion	Resp	Lower	Upper
154	100		
153	40.0	19.9	59.9
76	16.5	0.0	35.0

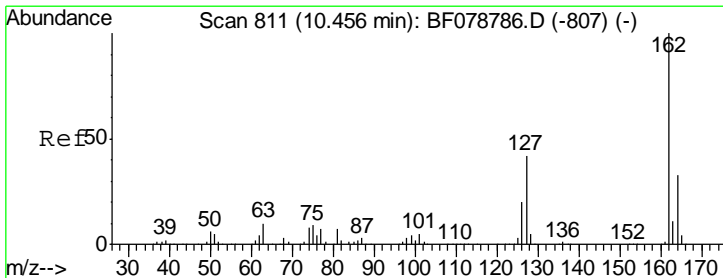
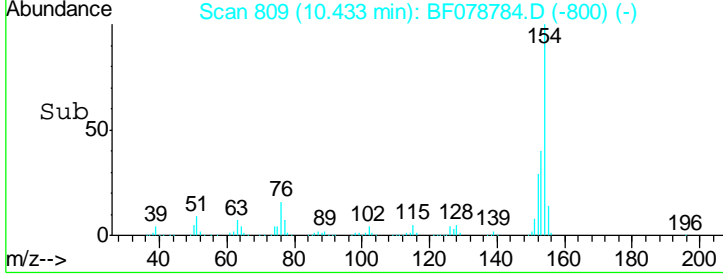
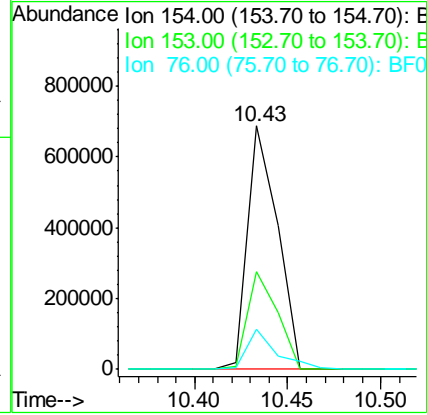
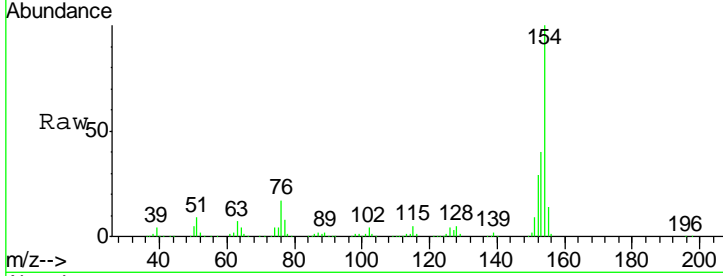

#46
 2-Chloronaphthalene
 Concen: 54.92 ng
 RT: 10.46 min Scan# 811
 Delta R.T. -0.00 min
 Lab File: BF078784.D
 Acq: 28 Apr 2015 19:57

Tgt Ion	Resp	Lower	Upper
162	100		
127	44.0	33.9	50.9
164	32.8	26.3	39.5

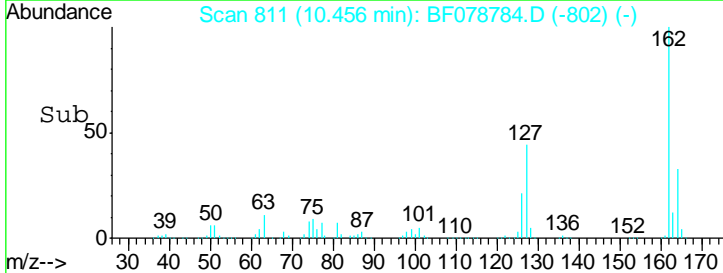
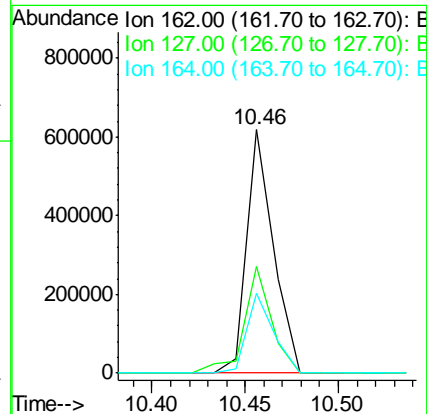
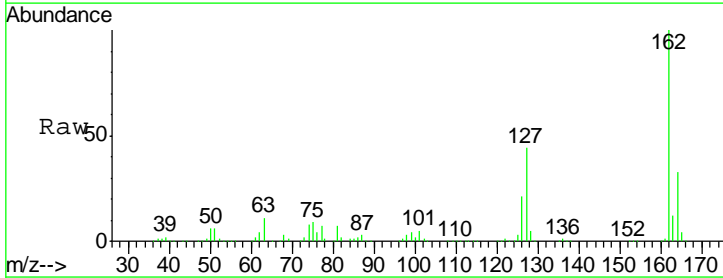

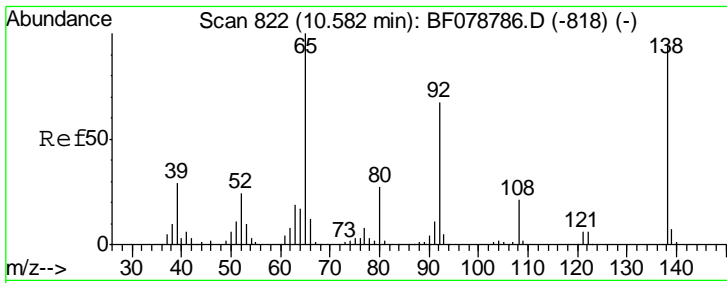

#47
 2-Nitroaniline
 Concen: 55.35 ng
 RT: 10.58 min Scan# 822
 Delta R.T. -0.00 min
 Lab File: BF078784.D
 Acq: 28 Apr 2015 19:57

Instrument :
 BNA_F
 ClientSampleId :
 SSTDICC060

Tgt Ion	Resp	Lower	Upper
65	150807		
92	66.2	54.0	81.0
138	87.3	75.0	112.6

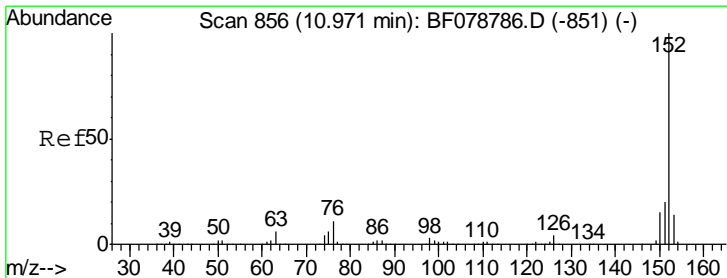
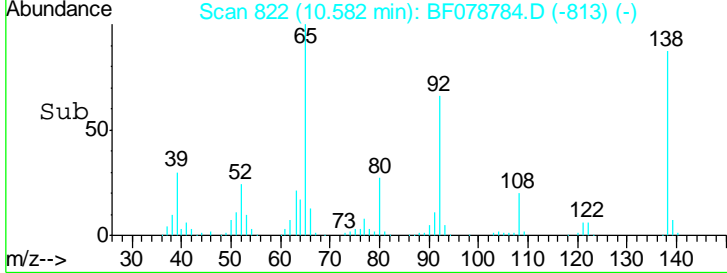
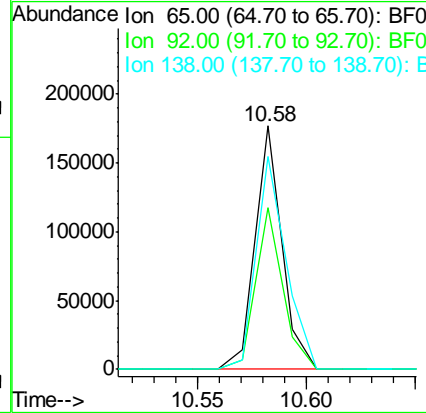
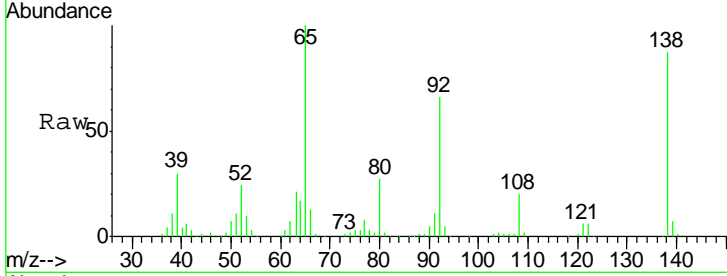

#48
 Acenaphthylene
 Concen: 54.60 ng
 RT: 10.97 min Scan# 856
 Delta R.T. -0.00 min
 Lab File: BF078784.D
 Acq: 28 Apr 2015 19:57

Tgt Ion	Resp	Lower	Upper
152	1017477		
151	20.6	16.2	24.4
153	14.1	10.9	16.3

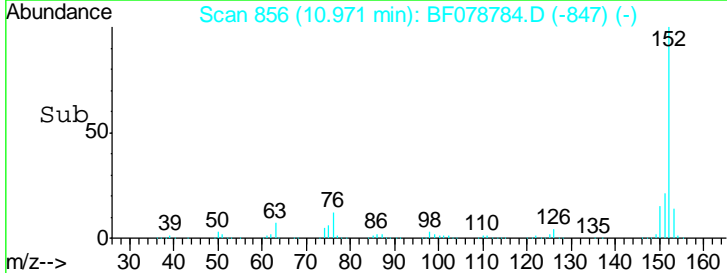
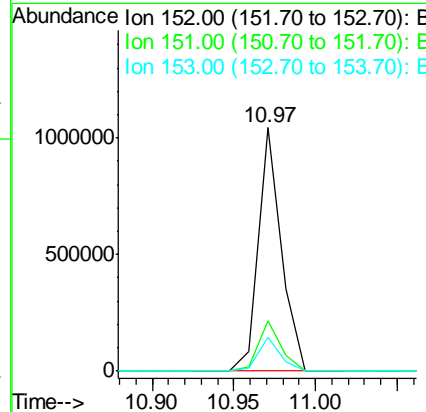
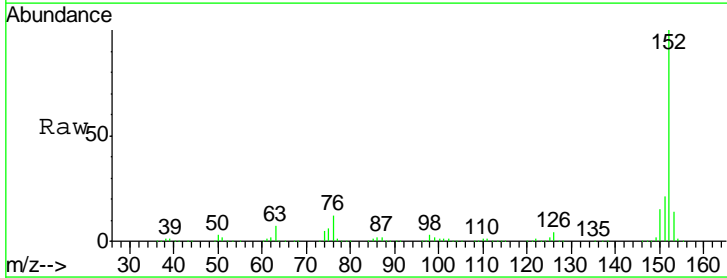

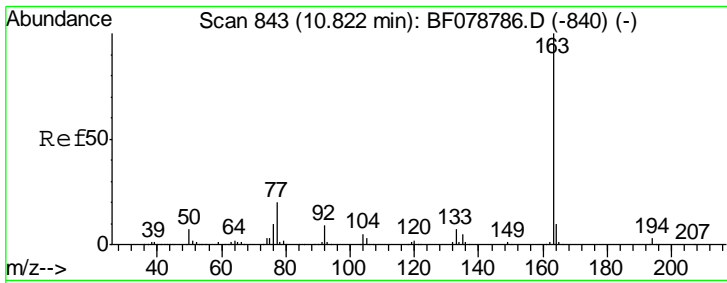

#49
 Dimethylphthalate
 Concen: 56.15 ng
 RT: 10.82 min Scan# 843
 Delta R.T. -0.00 min
 Lab File: BF078784.D
 Acq: 28 Apr 2015 19:57

Instrument :
 BNA_F
 ClientSampleId :
 SSTDICC060

Tgt Ion	Resp	Lower	Upper
163	100		
194	3.2	2.6	4.0
164	10.9	8.1	12.1

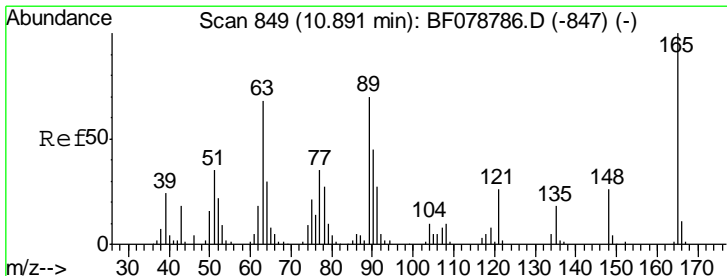
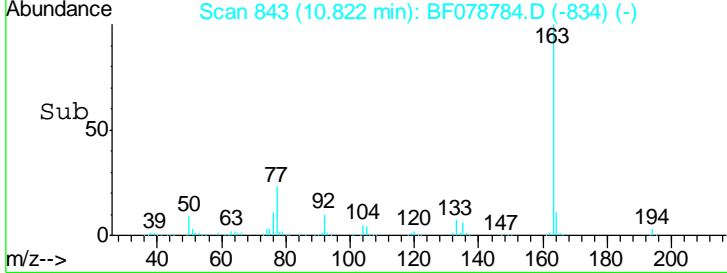
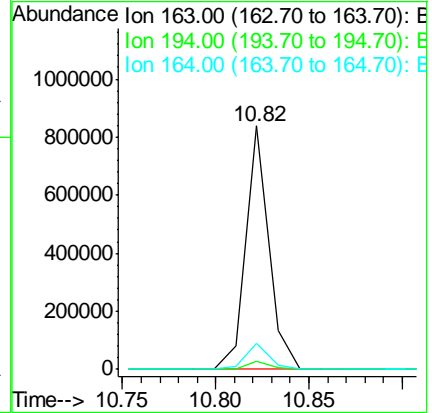
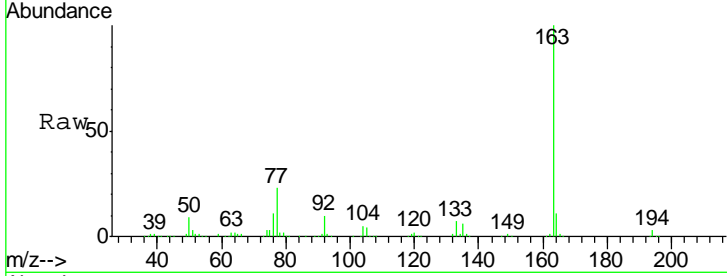

#50
 2,6-Dinitrotoluene
 Concen: 47.55 ng
 RT: 10.89 min Scan# 849
 Delta R.T. -0.00 min
 Lab File: BF078784.D
 Acq: 28 Apr 2015 19:57

Tgt Ion	Resp	Lower	Upper
165	100		
63	80.3	54.4	81.6
89	79.1	55.7	83.5

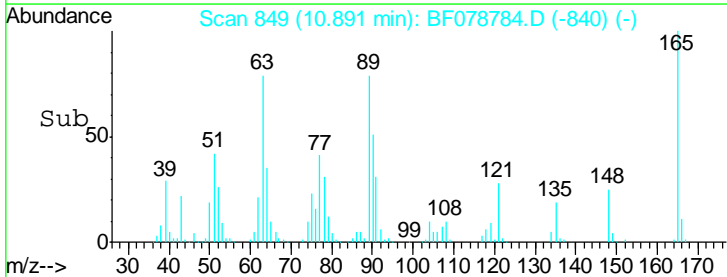
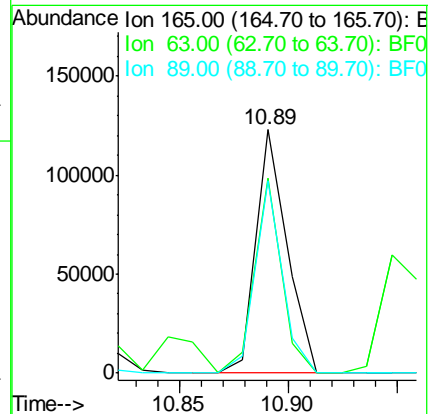
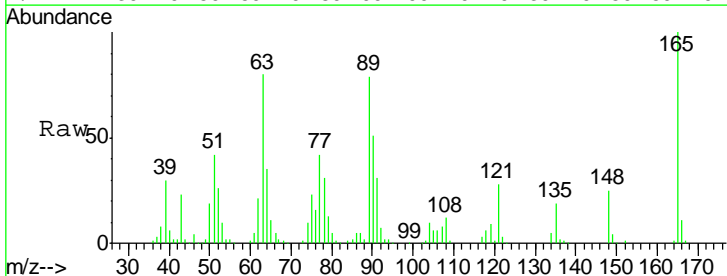

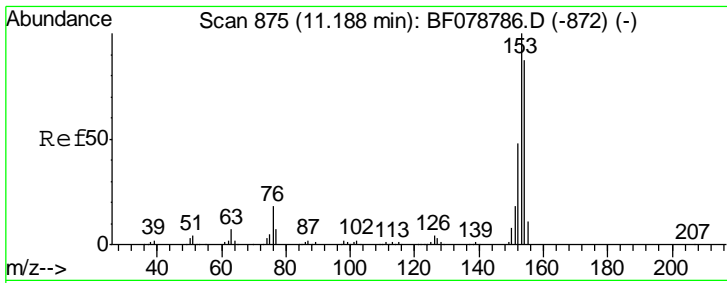

#51
 Acenaphthene
 Concen: 56.39 ng
 RT: 11.19 min Scan# 875
 Delta R.T. -0.00 min
 Lab File: BF078784.D
 Acq: 28 Apr 2015 19:57

Instrument :
 BNA_F
 ClientSampleId :
 SSTDICC060

Tgt Ion	Resp	Lower	Upper
154	100		
153	112.9	91.5	137.3
152	56.1	44.2	66.4

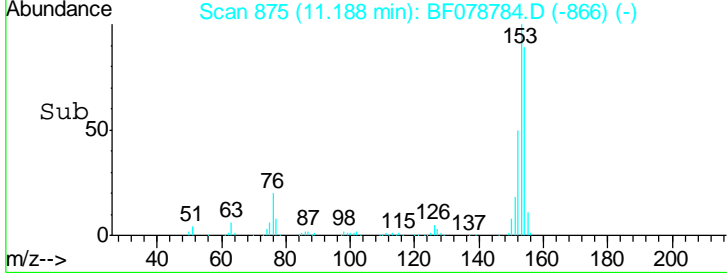
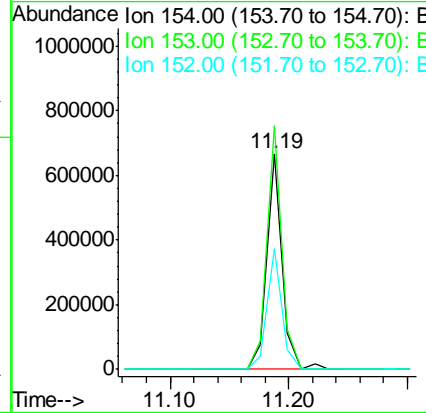
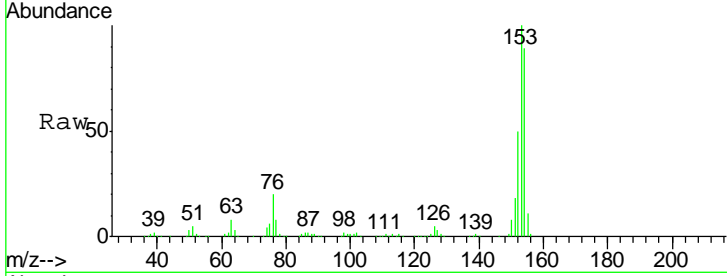

#52
 3-Nitroaniline
 Concen: 55.80 ng
 RT: 11.10 min Scan# 867
 Delta R.T. -0.00 min
 Lab File: BF078784.D
 Acq: 28 Apr 2015 19:57

Tgt Ion	Resp	Lower	Upper
138	100		
108	13.0	10.6	16.0
92	114.6	81.8	122.6

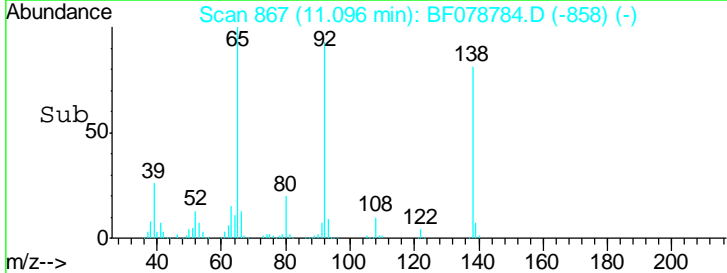
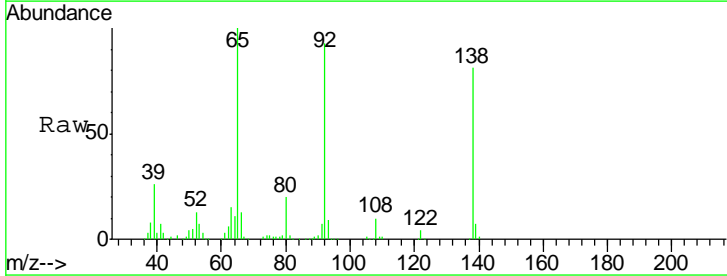
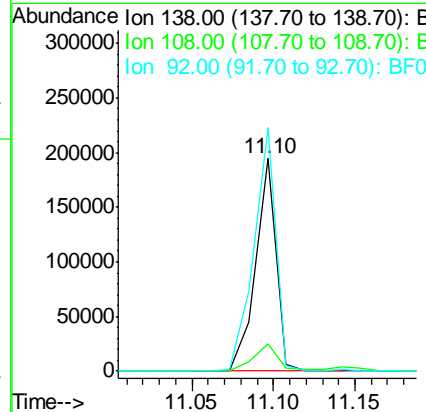
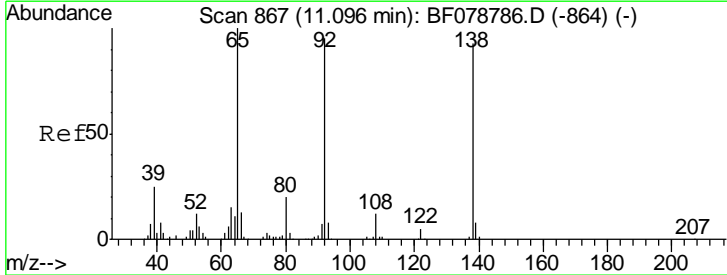

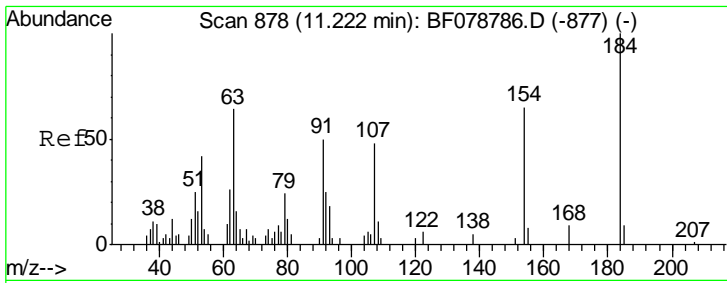

#53
 2,4-Dinitrophenol
 Concen: 25.56 ng
 RT: 11.22 min Scan# 878
 Delta R.T. -0.00 min
 Lab File: BF078784.D
 Acq: 28 Apr 2015 19:57

Instrument :
 BNA_F
ClientSampled :
 SSTDICC060

Tgt Ion	Resp	Lower	Upper
184	18205		
63	92.8	63.3	94.9
154	74.7	53.8	80.6

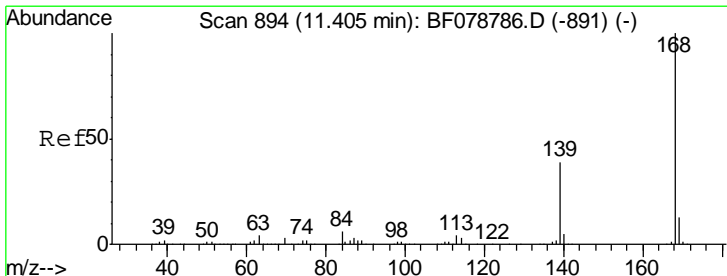
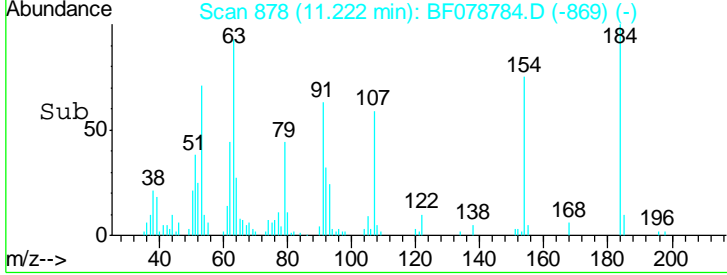
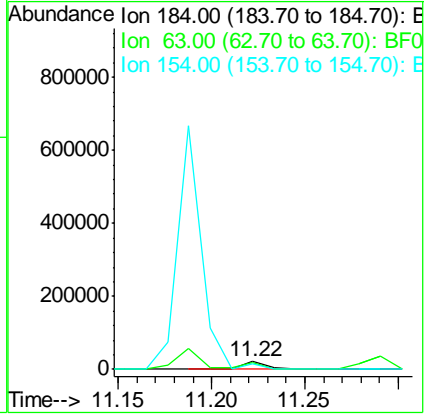
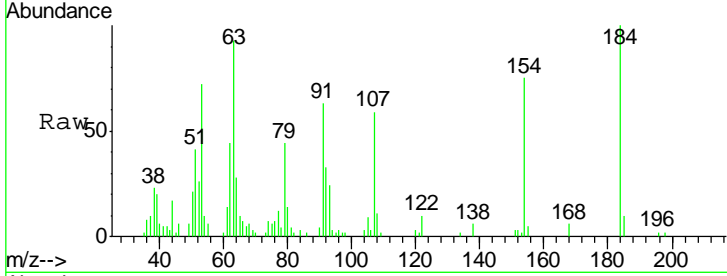

#54
 Dibenzofuran
 Concen: 55.61 ng
 RT: 11.40 min Scan# 894
 Delta R.T. -0.00 min
 Lab File: BF078784.D
 Acq: 28 Apr 2015 19:57

Tgt Ion	Resp	Lower	Upper
168	878922		
139	39.4	31.0	46.4
169	13.5	10.6	16.0

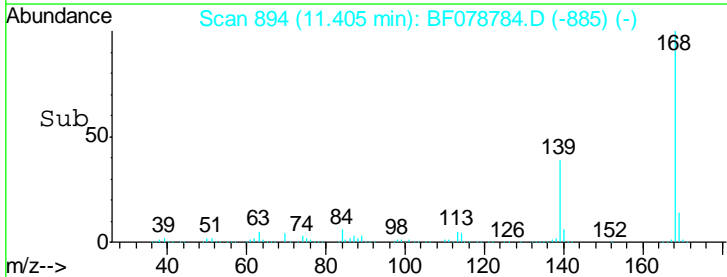
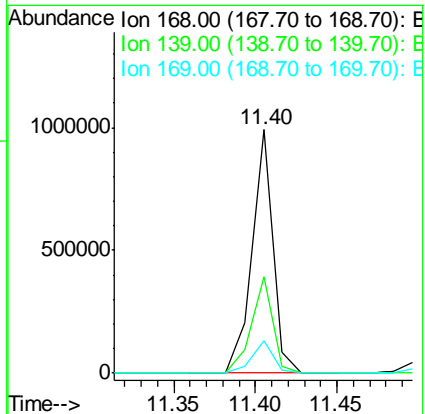
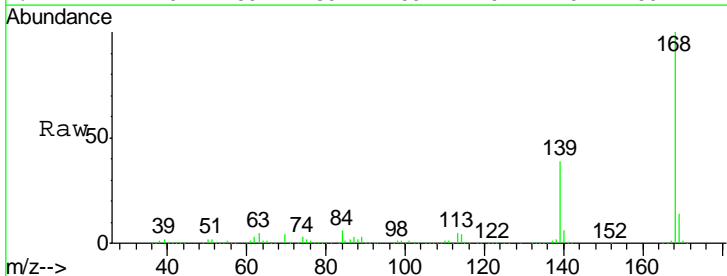

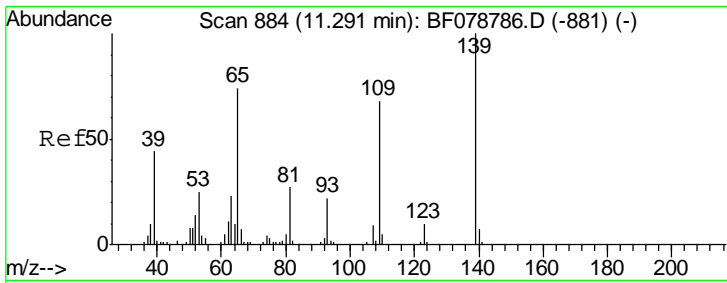

#55
 4-Nitrophenol
 Concen: 56.80 ng
 RT: 11.29 min Scan# 884
 Delta R.T. -0.00 min
 Lab File: BF078784.D
 Acq: 28 Apr 2015 19:57

Instrument :
 BNA_F
 ClientSampleId :
 SSTDICC060

Tgt Ion	Resp	Lower	Upper
139	124310		
109	68.2	47.6	87.6
65	84.6	54.3	94.3

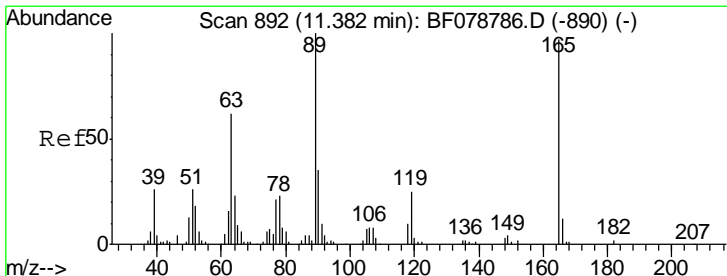
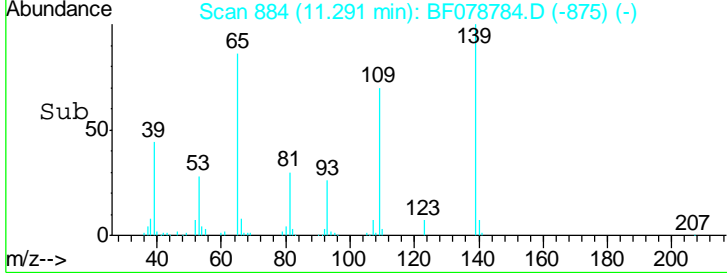
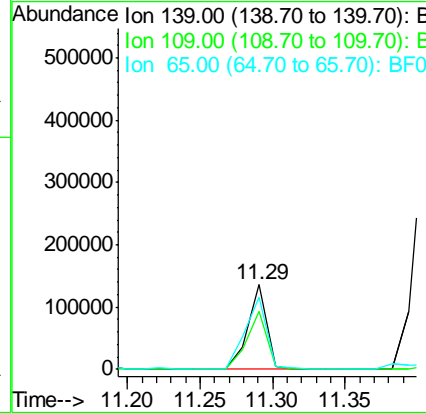
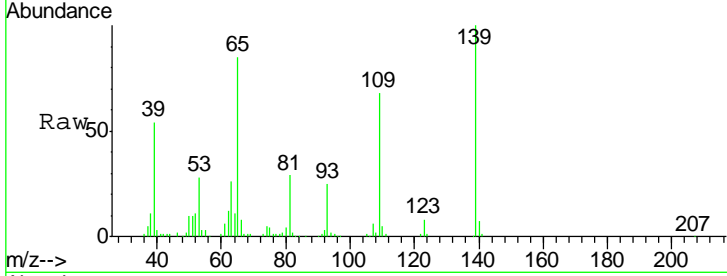

#56
 2,4-Dinitrotoluene
 Concen: 45.60 ng
 RT: 11.39 min Scan# 893
 Delta R.T. 0.01 min
 Lab File: BF078784.D
 Acq: 28 Apr 2015 19:57

Tgt Ion	Resp	Lower	Upper
165	151112		
63	45.4	51.2	76.8#
89	62.5	82.7	124.1#
182	2.4	1.4	2.2#

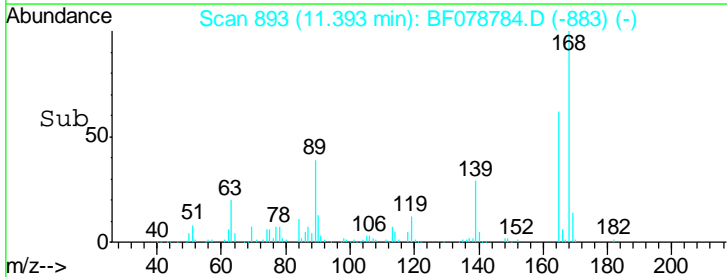
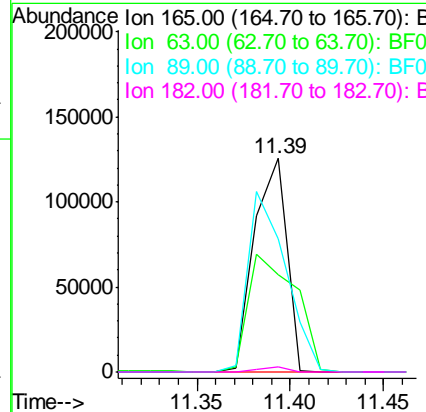
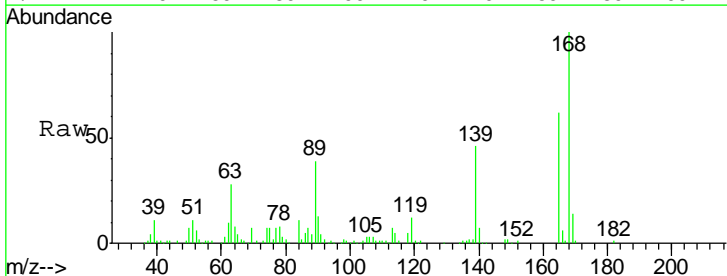

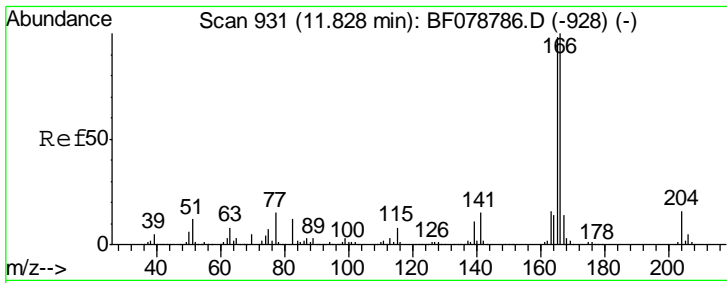

#57
 Fluorene
 Concen: 53.57 ng
 RT: 11.83 min Scan# 931
 Delta R.T. -0.00 min
 Lab File: BF078784.D
 Acq: 28 Apr 2015 19:57

Instrument :
 BNA_F
 ClientSampleID :
 SSTDICC060

Tgt Ion	Resp	Lower	Upper
166	100		
165	99.9	78.5	117.7
167	14.0	11.0	16.6

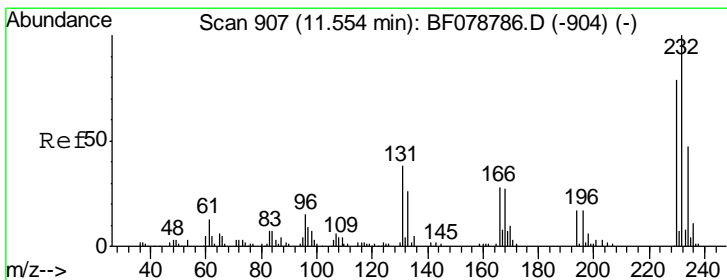
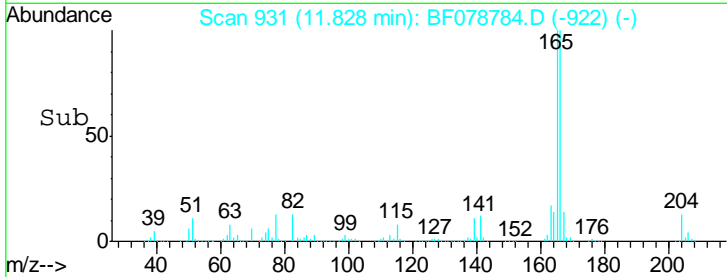
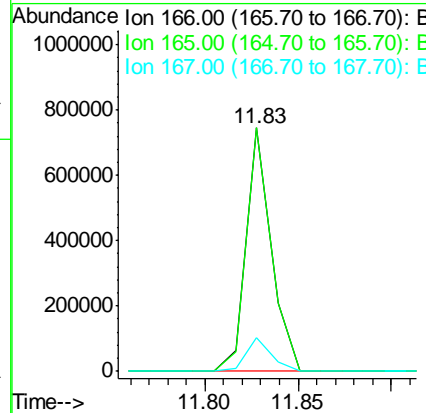
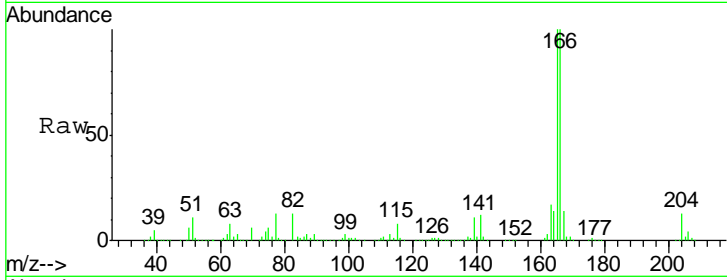

#58
 2,3,4,6-Tetrachlorophenol
 Concen: 50.11 ng
 RT: 11.55 min Scan# 907
 Delta R.T. -0.00 min
 Lab File: BF078784.D
 Acq: 28 Apr 2015 19:57

Tgt Ion	Resp	Lower	Upper
232	100		
131	52.6	0.0	0.0#
130	2.7	0.0	0.0#
166	34.2	0.0	0.0#

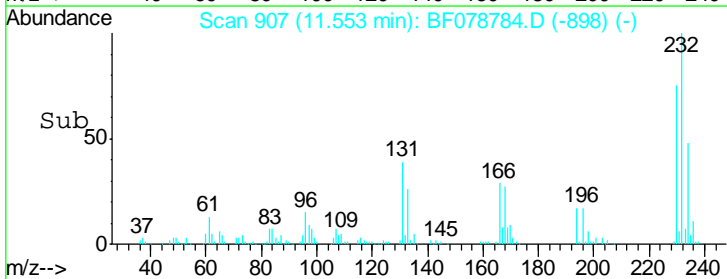
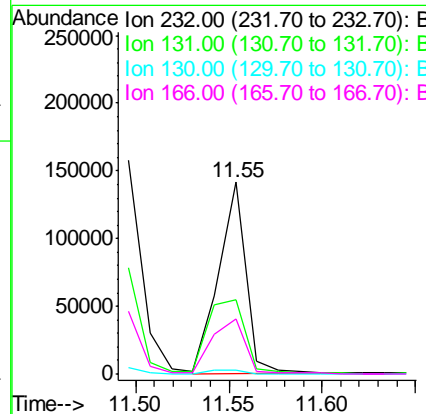
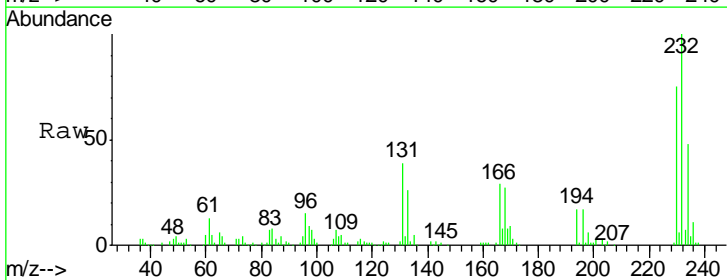

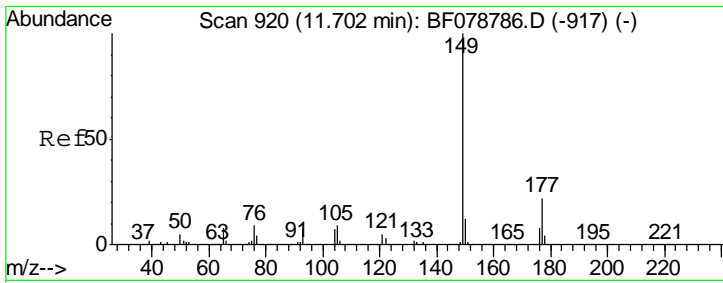

#59
 Diethylphthalate
 Concen: 56.82 ng
 RT: 11.70 min Scan# 920
 Delta R.T. -0.00 min
 Lab File: BF078784.D
 Acq: 28 Apr 2015 19:57

Instrument :
 BNA_F
ClientSampleId :
 SSTDICC060

Tgt Ion	Resp	Lower	Upper
149	714577		
177	21.1	17.5	26.3
150	12.7	9.6	14.4

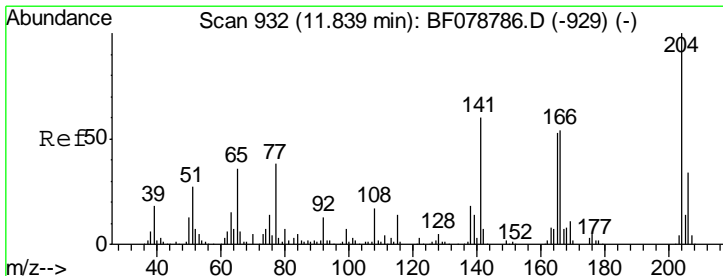
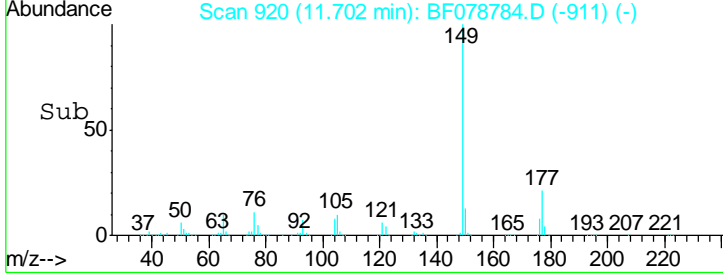
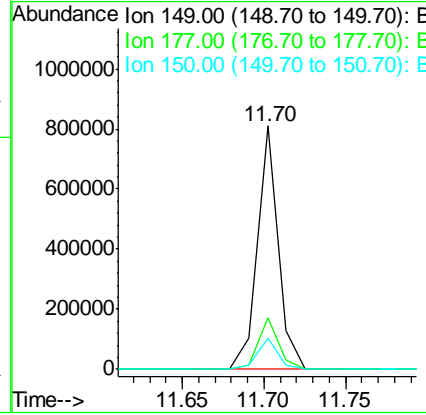
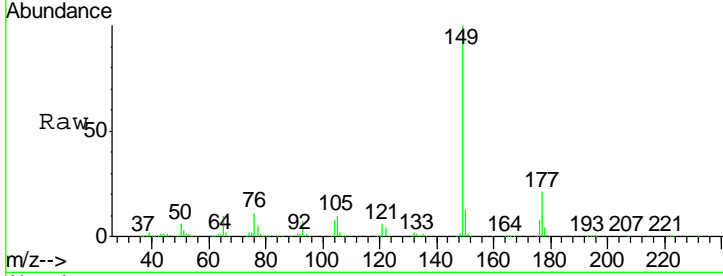

#60
 4-Chlorophenyl-phenylether
 Concen: 53.81 ng
 RT: 11.84 min Scan# 932
 Delta R.T. -0.00 min
 Lab File: BF078784.D
 Acq: 28 Apr 2015 19:57

Tgt Ion	Resp	Lower	Upper
204	319149		
206	33.3	26.9	40.3
141	60.6	48.3	72.5

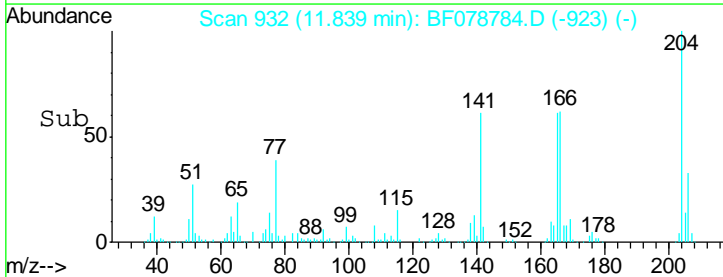
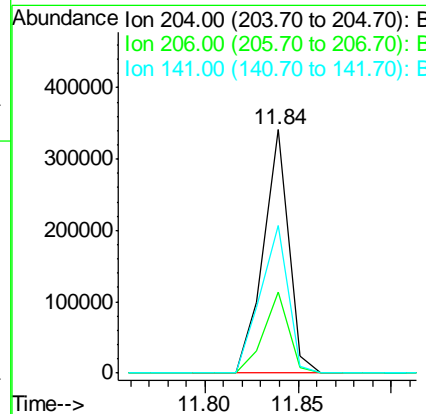
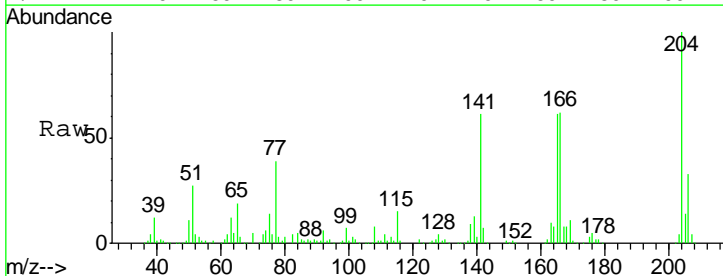

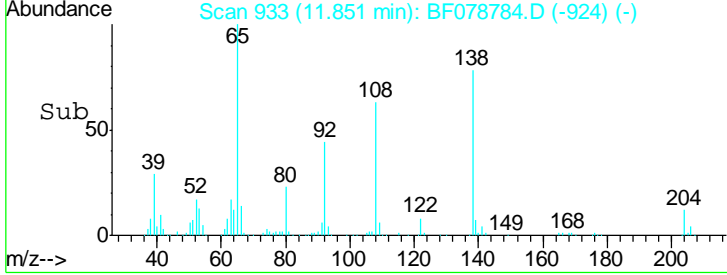
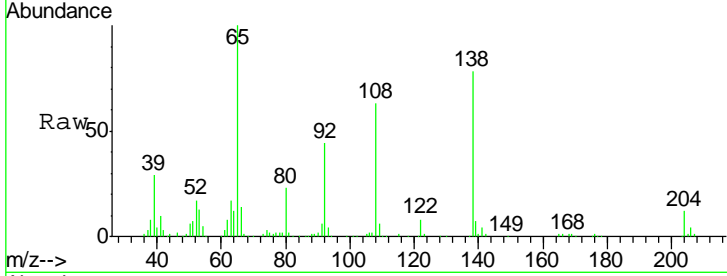
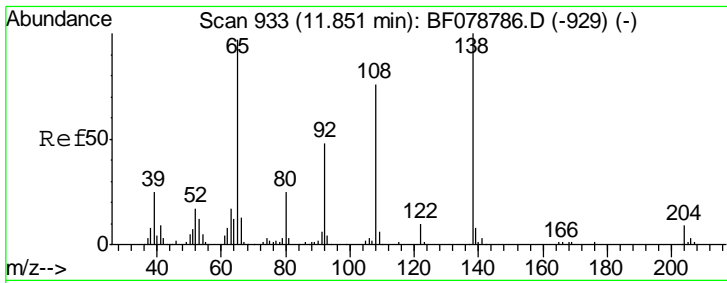

#61
 4-Nitroaniline
 Concen: 52.01 ng
 RT: 11.85 min Scan# 933
 Delta R.T. -0.00 min
 Lab File: BF078784.D
 Acq: 28 Apr 2015 19:57

Instrument :
 BNA_F
 ClientSampled :
 SSTDICC060

Tgt Ion	Resp	Lower	Upper
138	157924		
92	55.4	28.0	68.0
108	80.4	56.3	96.3

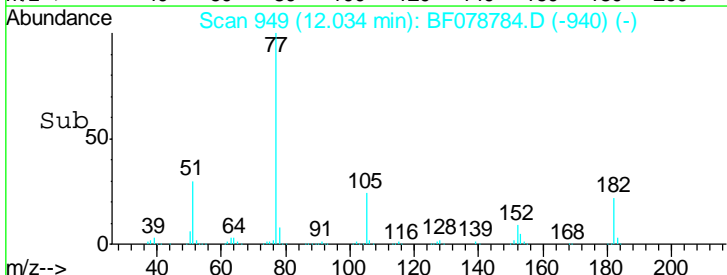
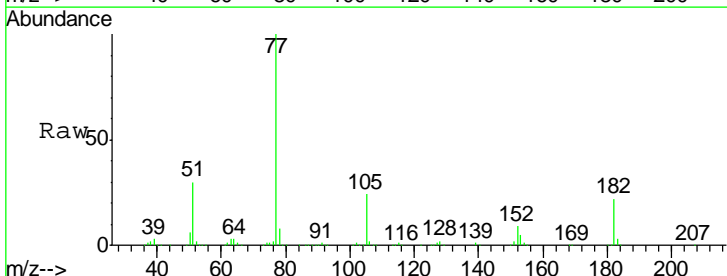
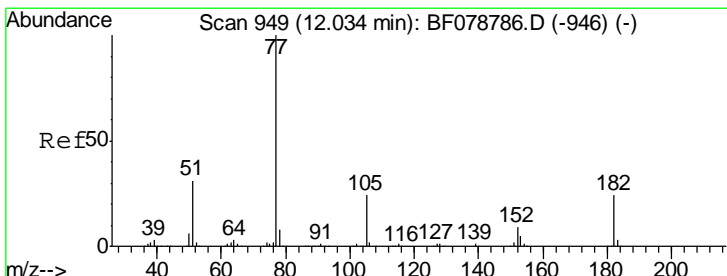
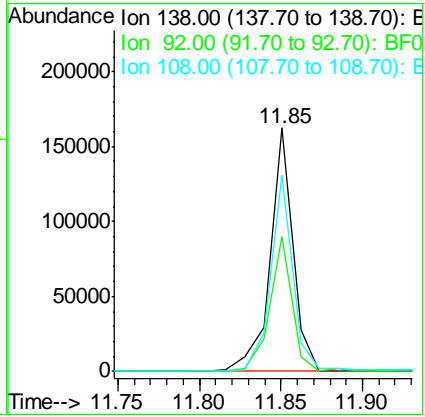

#62
 Azobenzene
 Concen: 62.61 ng
 RT: 12.03 min Scan# 949
 Delta R.T. -0.00 min
 Lab File: BF078784.D
 Acq: 28 Apr 2015 19:57

Tgt Ion	Resp	Lower	Upper
77	744989		
182	21.9	3.8	43.8
105	23.6	3.9	43.9
51	30.3	10.8	50.8

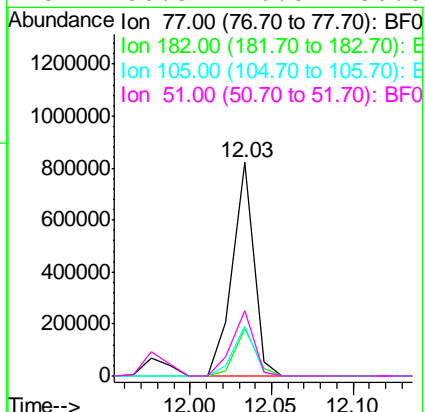

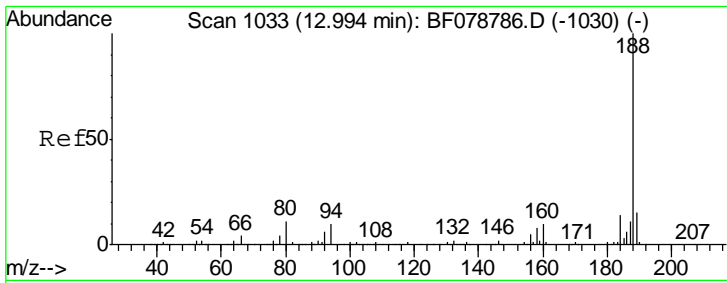

#63
 Phenanthrene-d10
 Concen: 20.00 ng
 RT: 12.99 min Scan# 1033
 Delta R.T. -0.00 min
 Lab File: BF078784.D
 Acq: 28 Apr 2015 19:57

Instrument :
 BNA_F
 ClientSampled :
 SSTDICC060

Tgt Ion	Resp	Lower	Upper
188	100		
94	10.0	8.2	12.2
80	11.1	8.9	13.3

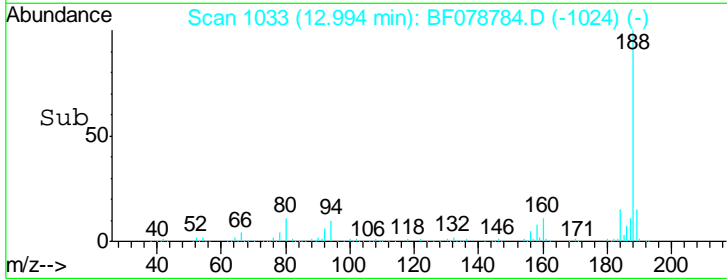
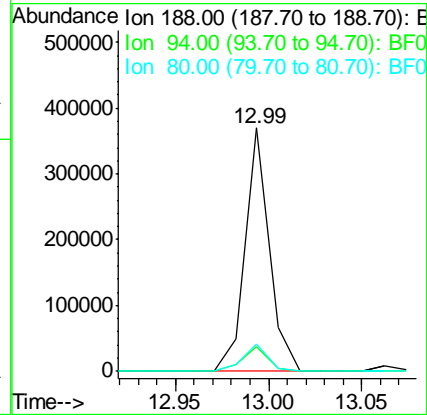
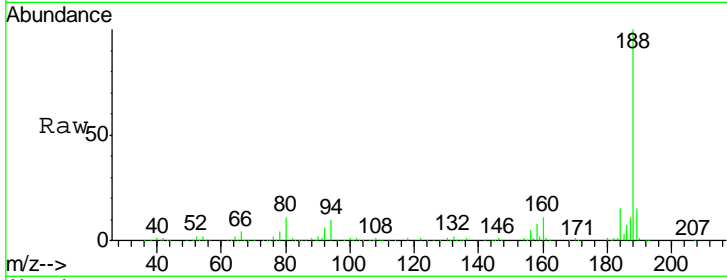

#64
 4,6-Dinitro-2-methylphenol
 Concen: 29.13 ng
 RT: 11.88 min Scan# 936
 Delta R.T. -0.00 min
 Lab File: BF078784.D
 Acq: 28 Apr 2015 19:57

Tgt Ion	Resp	Lower	Upper
198	100		
51	87.1	47.3	87.3
105	70.7	38.8	78.8

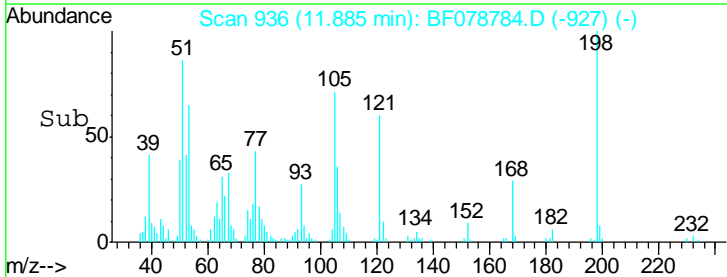
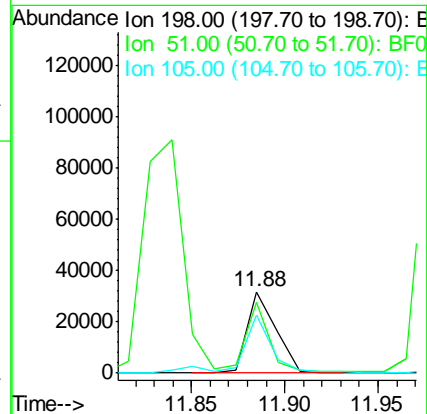
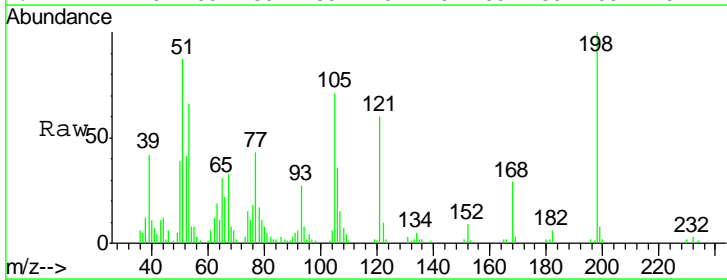

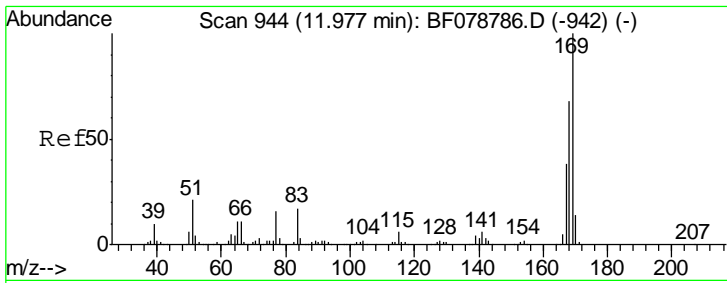

#65
 n-Nitrosodiphenylamine
 Concen: 57.74 ng
 RT: 11.99 min Scan# 945
 Delta R.T. 0.01 min
 Lab File: BF078784.D
 Acq: 28 Apr 2015 19:57

Instrument :
 BNA_F
 ClientSampleId :
 SSTDICC060

Tgt Ion	Resp	Lower	Upper
169	100		
168	67.9	54.6	82.0
167	37.2	30.6	45.8

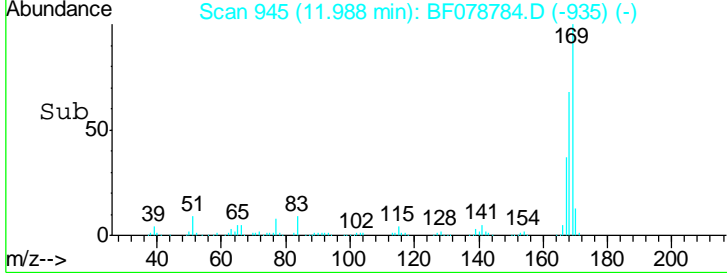
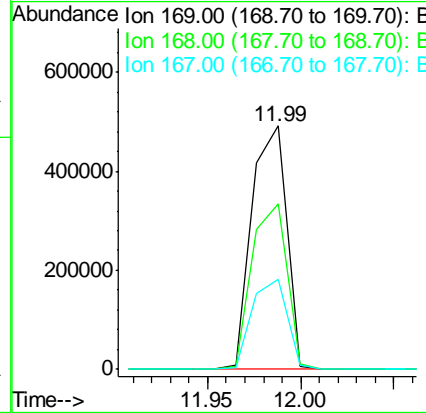
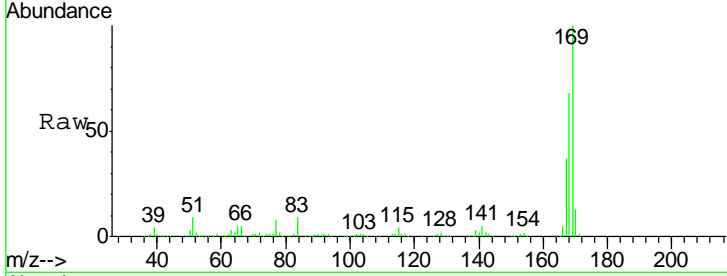

#66
 4-Bromophenyl-phenylether
 Concen: 55.99 ng
 RT: 12.44 min Scan# 985
 Delta R.T. -0.00 min
 Lab File: BF078784.D
 Acq: 28 Apr 2015 19:57

Tgt Ion	Resp	Lower	Upper
248	100		
250	95.3	77.1	115.7
141	83.0	58.8	88.2

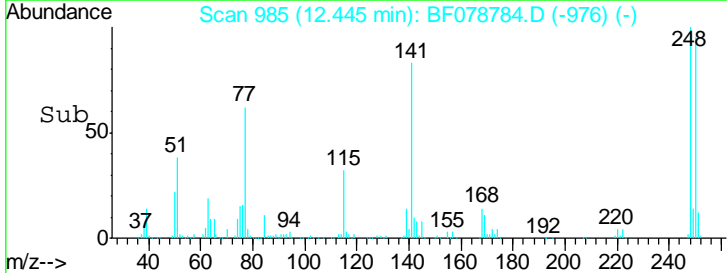
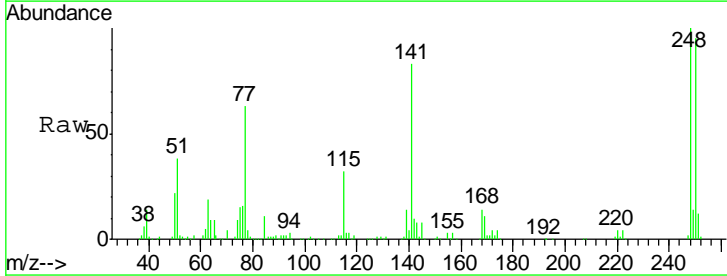
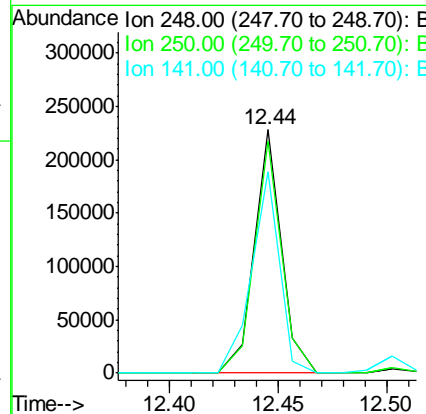
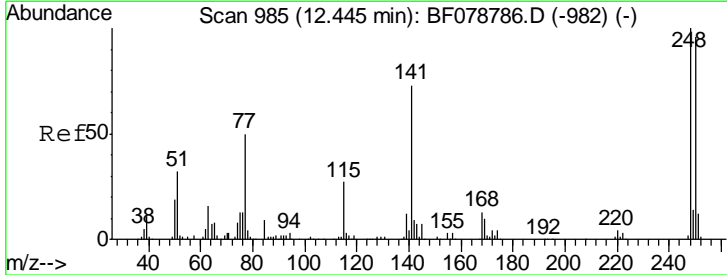

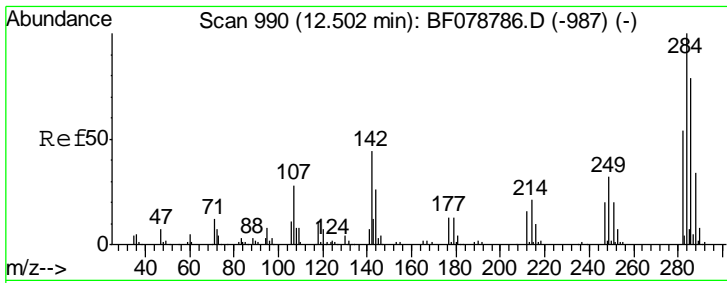

#67
 Hexachlorobenzene
 Concen: 55.51 ng
 RT: 12.50 min Scan# 990
 Delta R.T. -0.00 min
 Lab File: BF078784.D
 Acq: 28 Apr 2015 19:57

Instrument :
 BNA_F
 ClientSampled :
 SSTDICC060

Tgt Ion	Resp	Lower	Upper
284	215312		
142	45.9	35.2	52.8
249	33.9	25.4	38.2

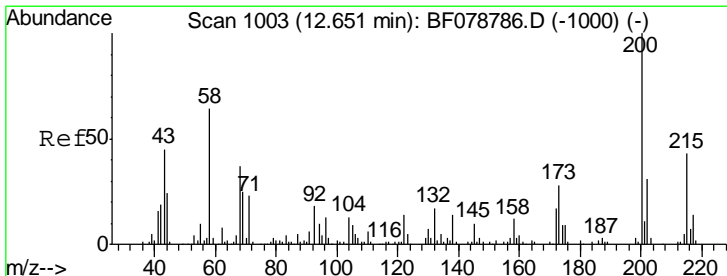
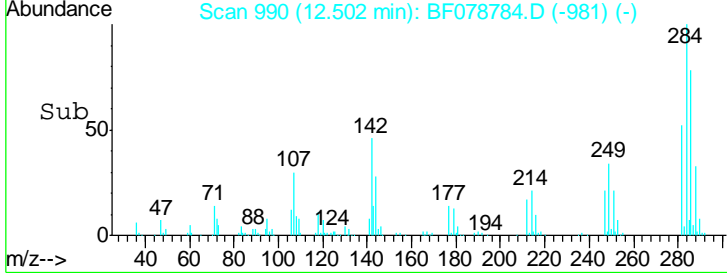
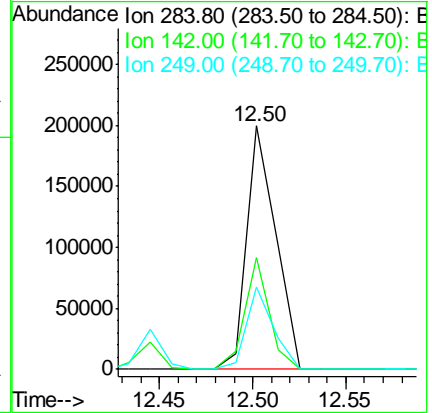
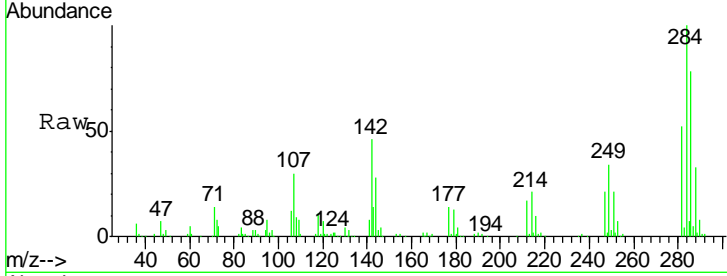

#68
 Atrazine
 Concen: 55.25 ng
 RT: 12.65 min Scan# 1003
 Delta R.T. -0.00 min
 Lab File: BF078784.D
 Acq: 28 Apr 2015 19:57

Tgt Ion	Resp	Lower	Upper
200	170433		
173	30.1	8.1	48.1
215	42.8	22.9	62.9

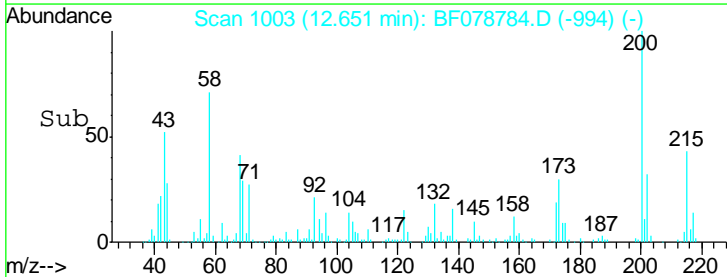
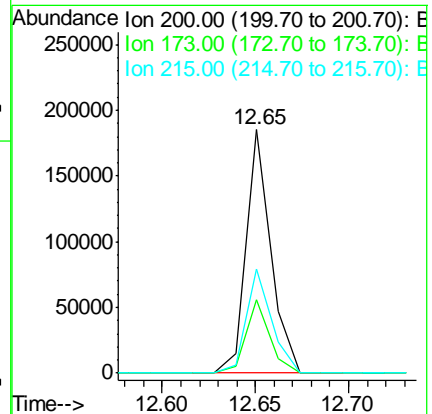
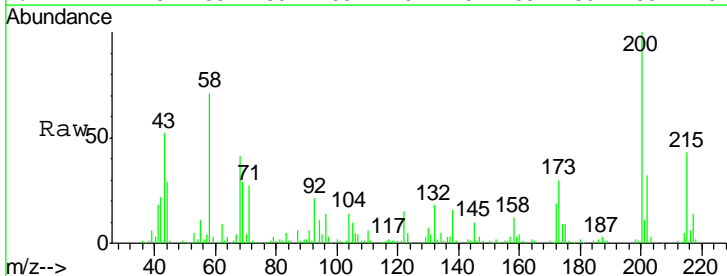

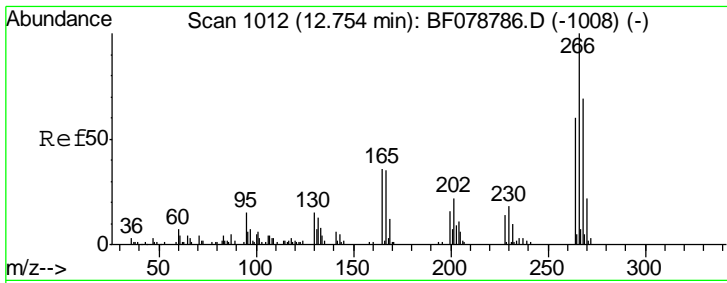

#69
 Pentachlorophenol
 Concen: 59.17 ng
 RT: 12.75 min Scan# 1012
 Delta R.T. -0.00 min
 Lab File: BF078784.D
 Acq: 28 Apr 2015 19:57

Instrument :
 BNA_F
 ClientSampleId :
 SSTDICC060

Tgt Ion	Resp	Lower	Upper
266	100		
268	68.8	55.0	82.6
264	61.8	48.2	72.2

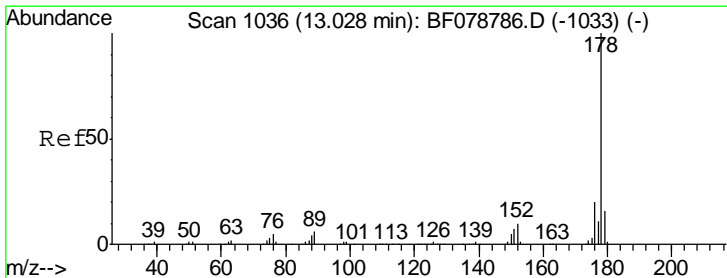
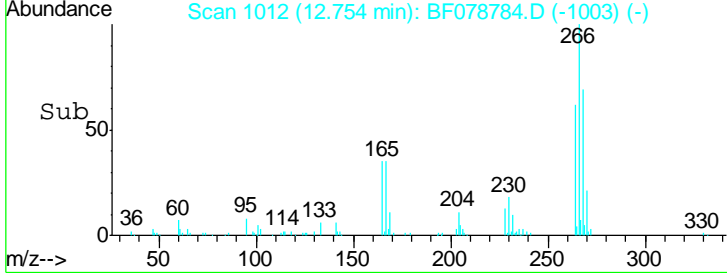
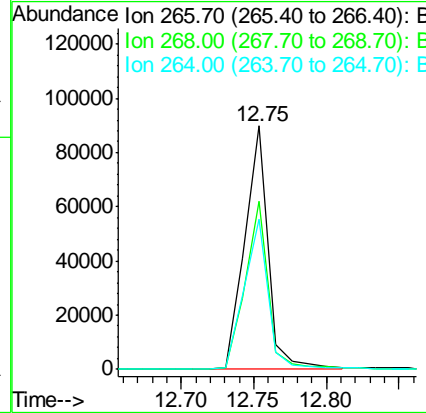
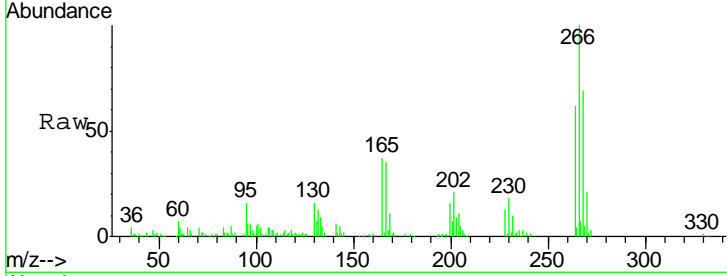

#70
 Phenanthrene
 Concen: 54.81 ng
 RT: 13.03 min Scan# 1036
 Delta R.T. -0.00 min
 Lab File: BF078784.D
 Acq: 28 Apr 2015 19:57

Tgt Ion	Resp	Lower	Upper
178	100		
176	20.4	15.8	23.8
179	15.6	12.5	18.7

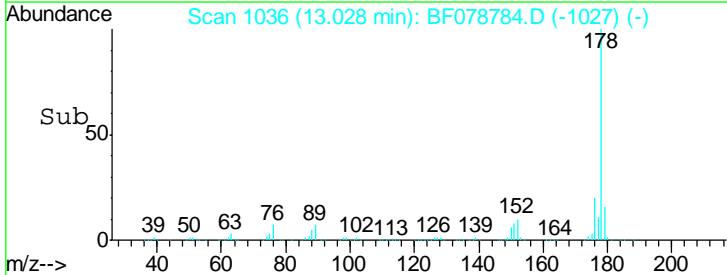
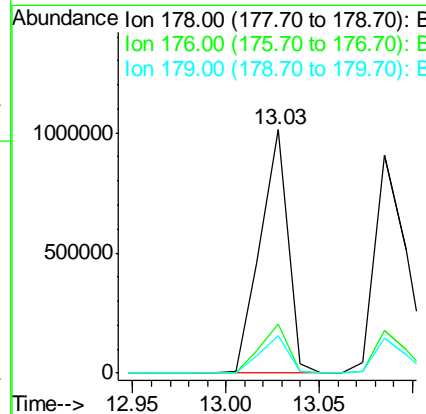
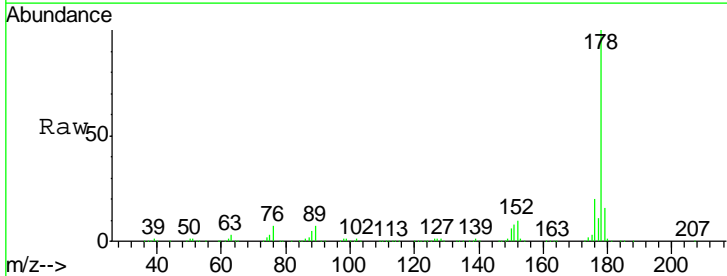

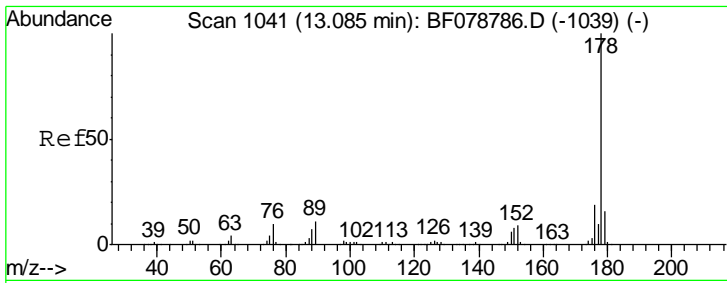

#71
 Anthracene
 Concen: 53.72 ng
 RT: 13.09 min Scan# 1041
 Delta R.T. -0.00 min
 Lab File: BF078784.D
 Acq: 28 Apr 2015 19:57

Instrument :
 BNA_F
 ClientSampled :
 SSTDICC060

Tgt Ion:178 Resp: 1010438

Ion	Ratio	Lower	Upper
178	100		
176	19.4	15.5	23.3
179	16.1	12.7	19.1

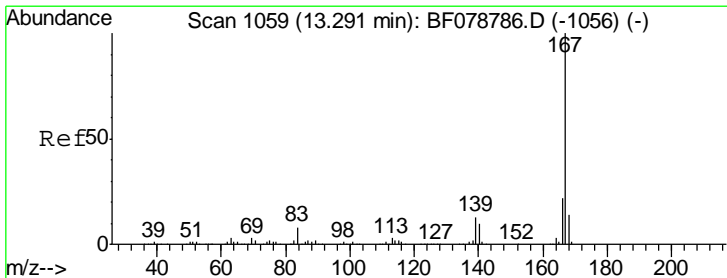
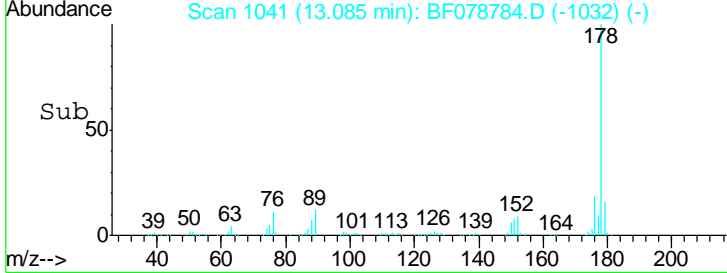
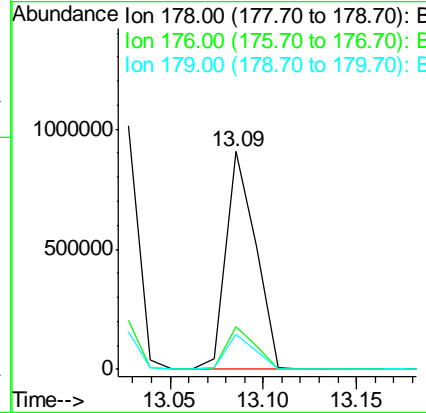
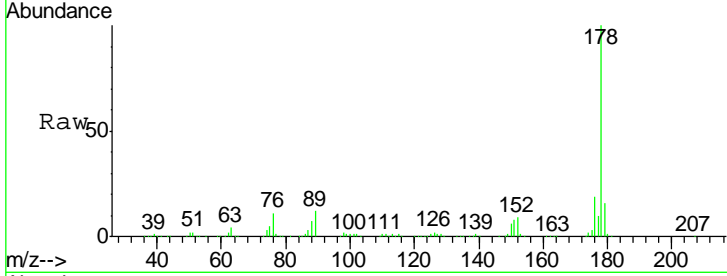

#72
 Carbazole
 Concen: 55.07 ng
 RT: 13.29 min Scan# 1059
 Delta R.T. -0.00 min
 Lab File: BF078784.D
 Acq: 28 Apr 2015 19:57

Tgt Ion:167 Resp: 988528

Ion	Ratio	Lower	Upper
167	100		
166	22.6	17.8	26.8
139	13.9	10.6	16.0

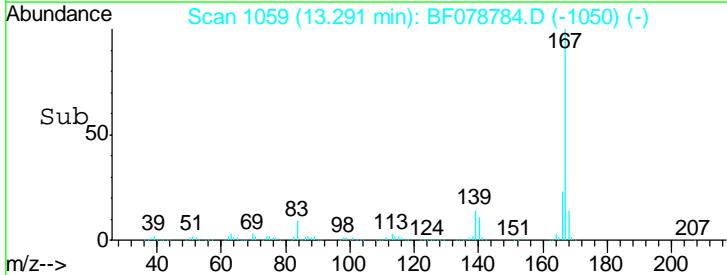
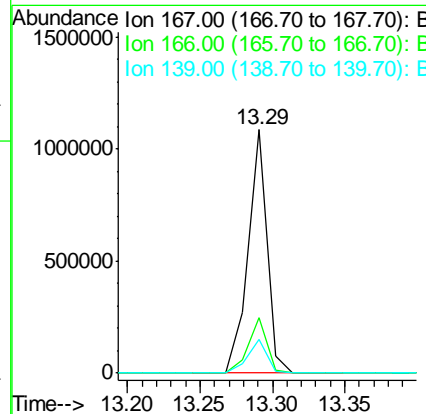
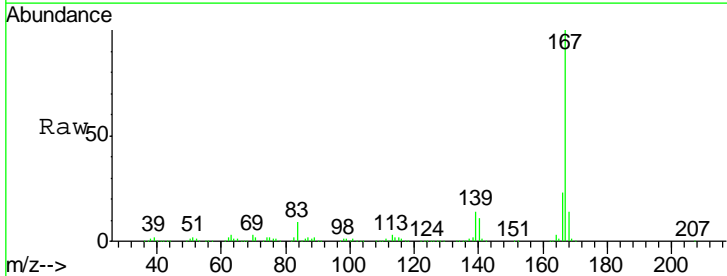

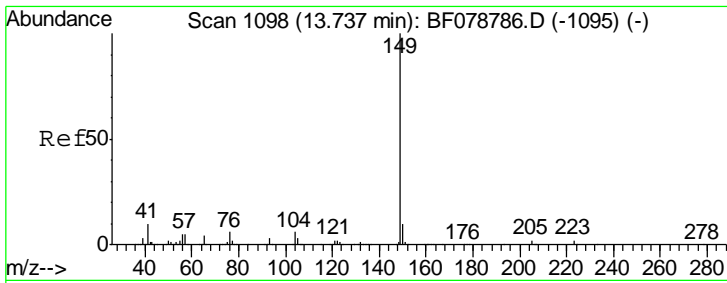

#73
 Di-n-butylphthalate
 Concen: 56.43 ng
 RT: 13.74 min Scan# 1098
 Delta R.T. -0.00 min
 Lab File: BF078784.D
 Acq: 28 Apr 2015 19:57

Instrument :
 BNA_F
 ClientSampleID :
 SSTDICC060

Tgt Ion	Resp	Lower	Upper
149	1134425		
150	9.7	7.7	11.5
104	5.7	4.6	7.0

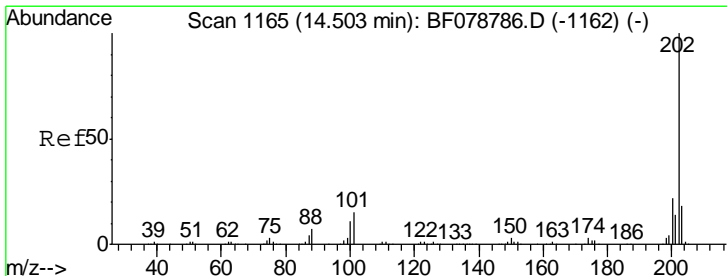
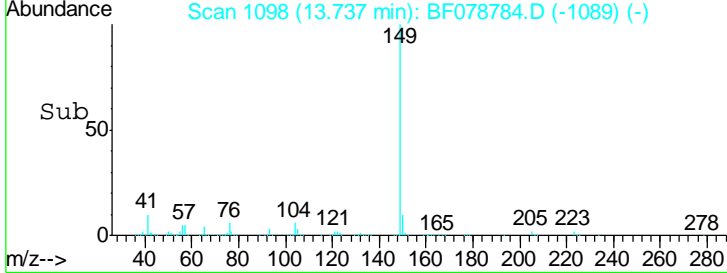
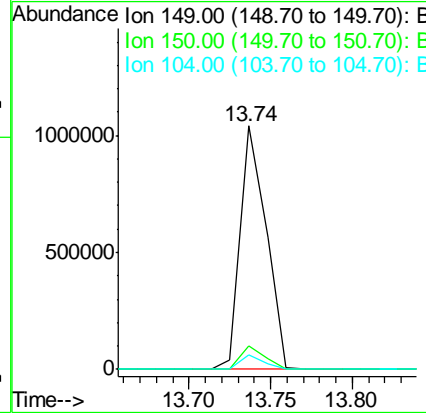
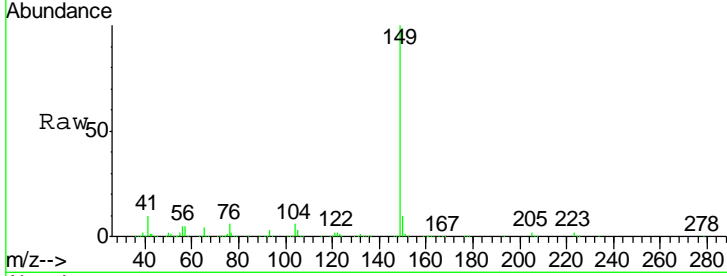

#74
 Fluoranthene
 Concen: 50.43 ng
 RT: 14.50 min Scan# 1165
 Delta R.T. -0.00 min
 Lab File: BF078784.D
 Acq: 28 Apr 2015 19:57

Tgt Ion	Resp	Lower	Upper
202	1036572		
101	14.6	0.0	34.6
203	18.5	0.0	38.4

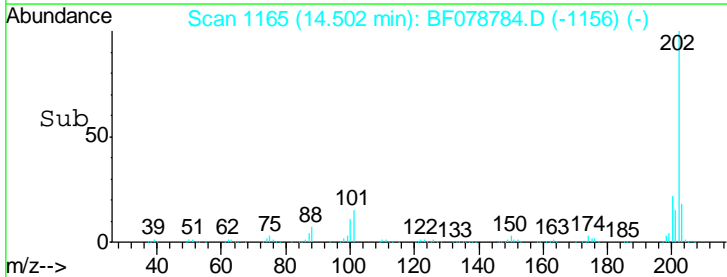
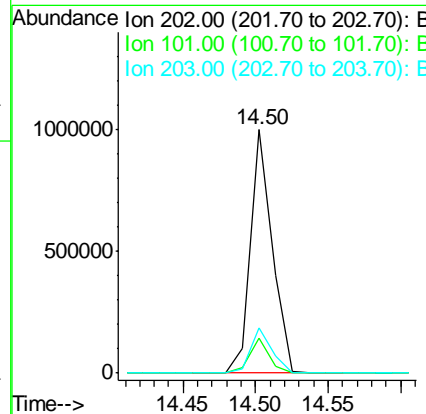
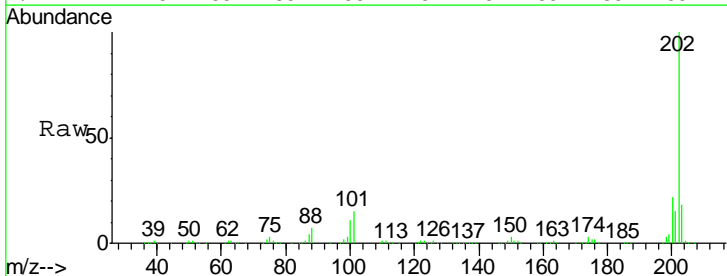

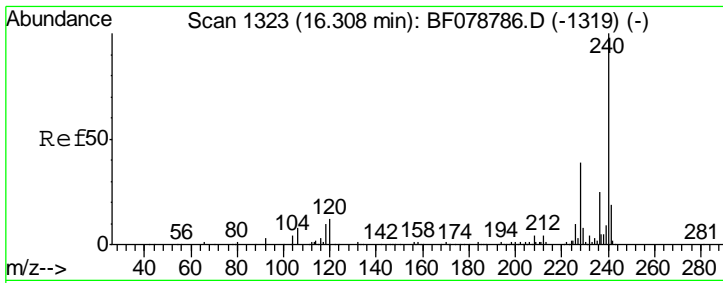

#75
 Chrysene-d12
 Concen: 20.00 ng
 RT: 16.30 min Scan# 1322
 Delta R.T. -0.01 min
 Lab File: BF078784.D
 Acq: 28 Apr 2015 19:57

Instrument :
 BNA_F
 ClientSampleId :
 SSTDICC060

Tgt Ion	Resp	Lower	Upper
240	320964		
120	15.8	9.7	14.5#
236	26.4	20.2	30.4

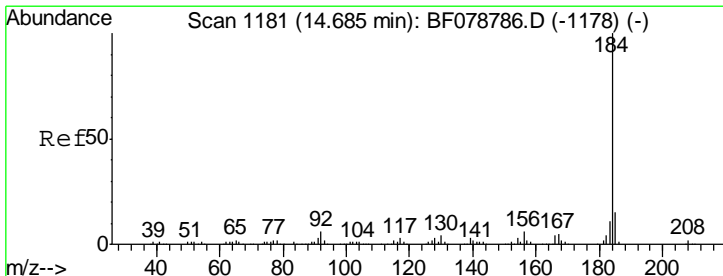
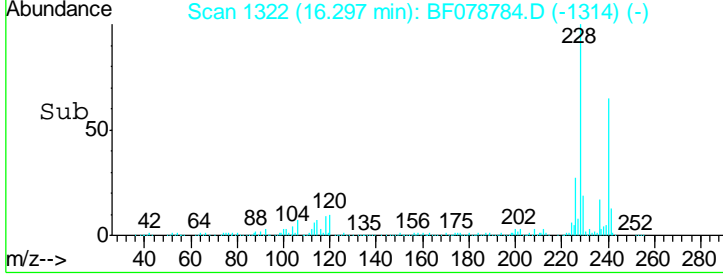
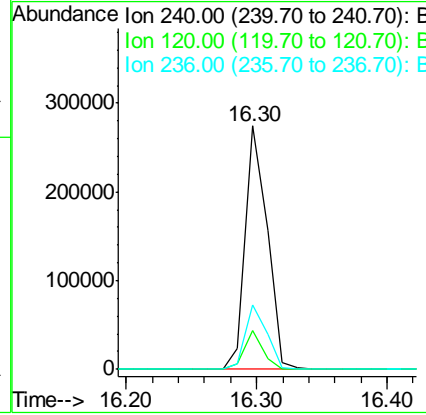
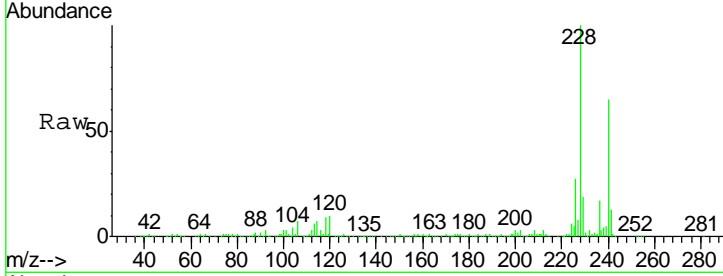

#76
 Benzidine
 Concen: 74.40 ng
 RT: 14.69 min Scan# 1181
 Delta R.T. -0.00 min
 Lab File: BF078784.D
 Acq: 28 Apr 2015 19:57

Tgt Ion	Resp	Lower	Upper
184	662769		
185	15.8	12.3	18.5
183	10.8	8.4	12.6

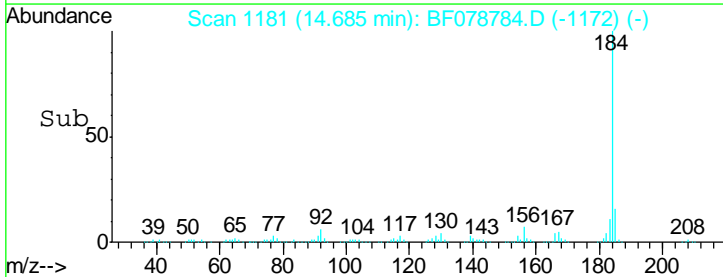
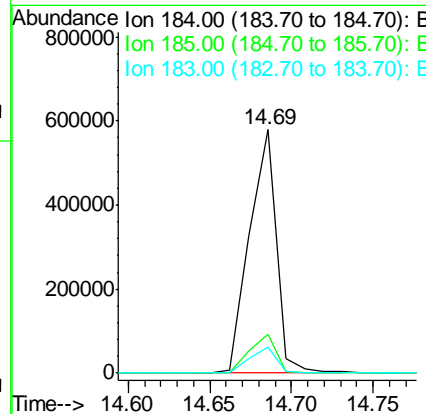
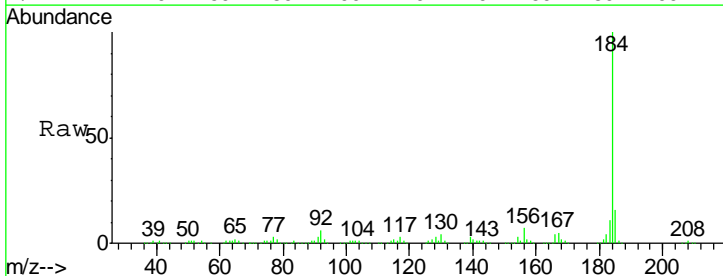

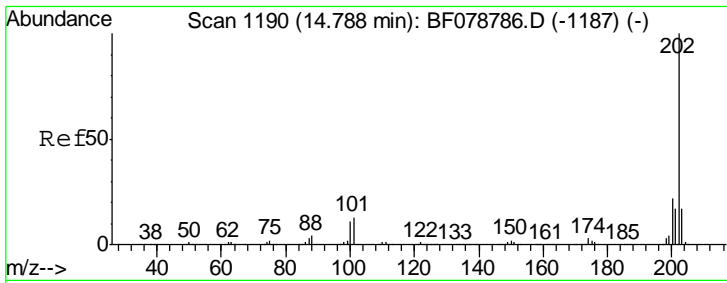

#77
 Pyrene
 Concen: 56.25 ng
 RT: 14.79 min Scan# 1190
 Delta R.T. -0.00 min
 Lab File: BF078784.D
 Acq: 28 Apr 2015 19:57

Instrument :
 BNA_F
 ClientSampleId :
 SSTDICC060

Tgt Ion: 202 Resp: 1105971

Ion	Ratio	Lower	Upper
202	100		
200	22.2	17.5	26.3
203	18.1	13.9	20.9

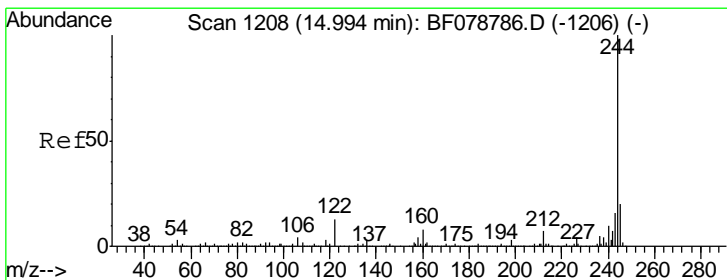
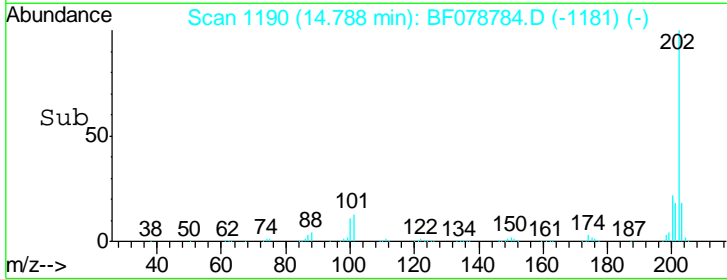
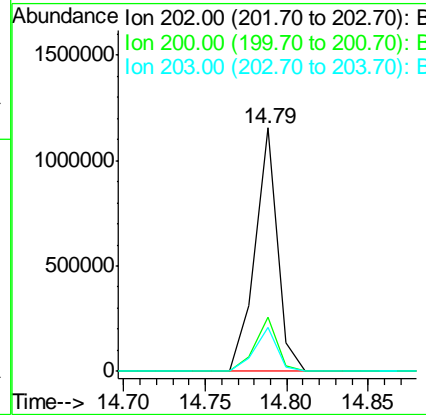
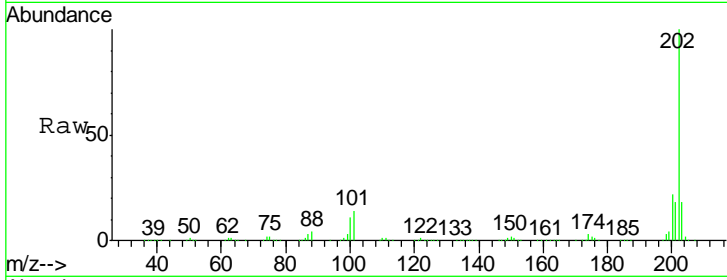

#78
 Terphenyl-d14
 Concen: 117.90 ng
 RT: 14.99 min Scan# 1208
 Delta R.T. -0.00 min
 Lab File: BF078784.D
 Acq: 28 Apr 2015 19:57

Tgt Ion: 244 Resp: 1531820

Ion	Ratio	Lower	Upper
244	100		
212	7.3	5.6	8.4
122	13.4	10.3	15.5

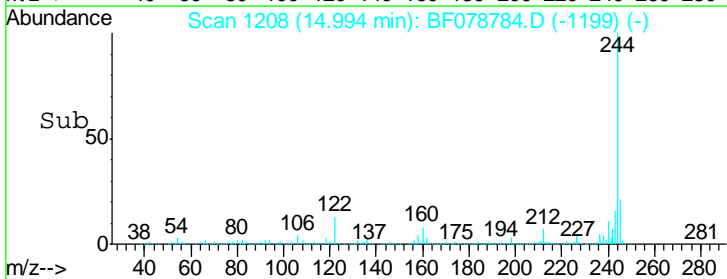
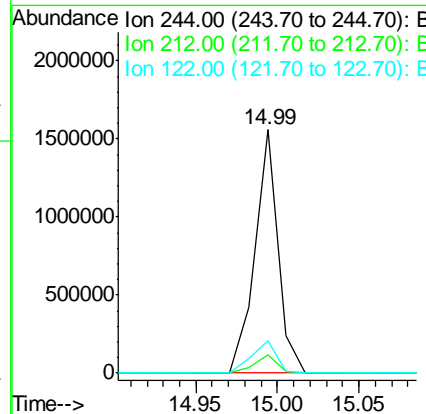
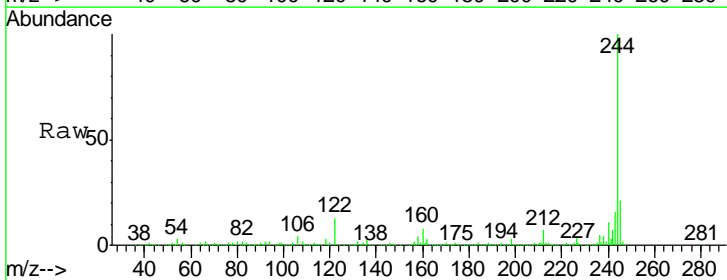

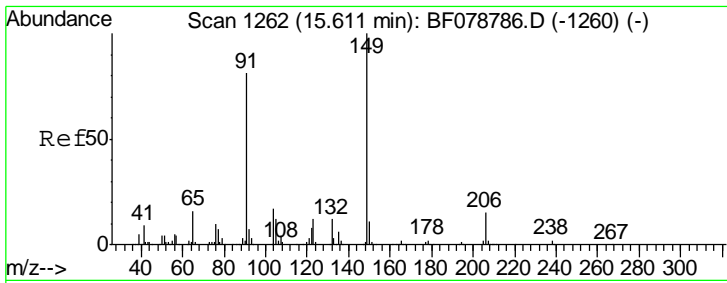

#79
 Butylbenzylphthalate
 Concen: 58.74 ng
 RT: 15.61 min Scan# 1262
 Delta R.T. -0.00 min
 Lab File: BF078784.D
 Acq: 28 Apr 2015 19:57

Instrument :
 BNA_F
 ClientSampleId :
 SSTDICC060

Tgt Ion	Resp	Lower	Upper
149	460430		
91	74.3	64.6	97.0
206	17.5	12.2	18.4

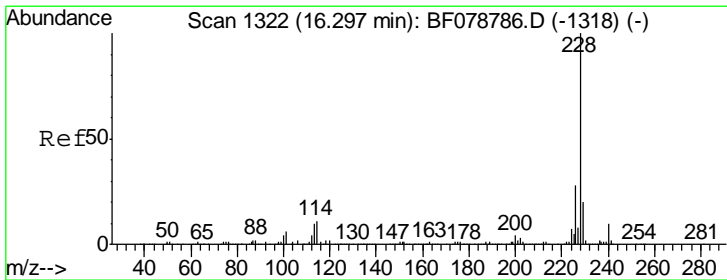
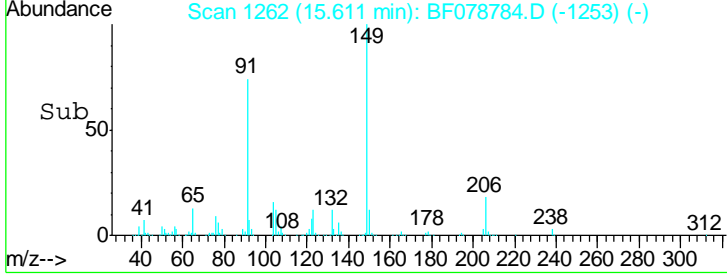
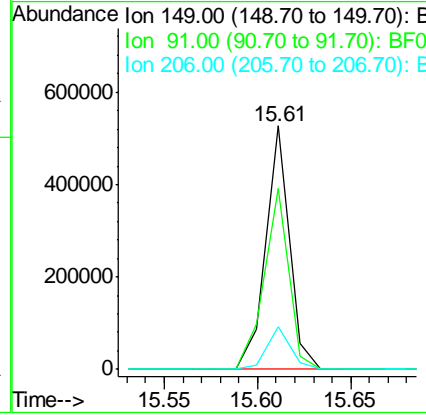
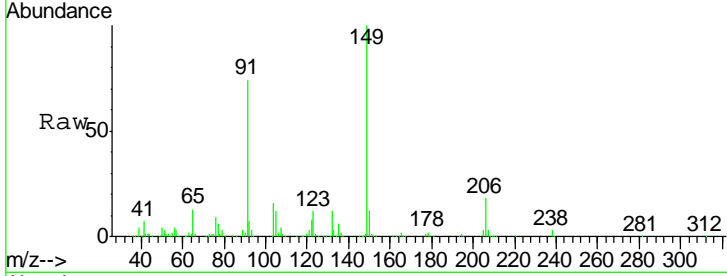

#80
 Benzo(a)anthracene
 Concen: 54.47 ng
 RT: 16.29 min Scan# 1321
 Delta R.T. -0.01 min
 Lab File: BF078784.D
 Acq: 28 Apr 2015 19:57

Tgt Ion	Resp	Lower	Upper
228	1026656		
226	28.3	22.6	33.8
229	19.9	15.9	23.9

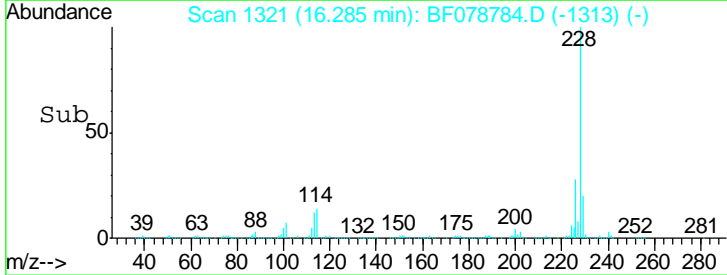
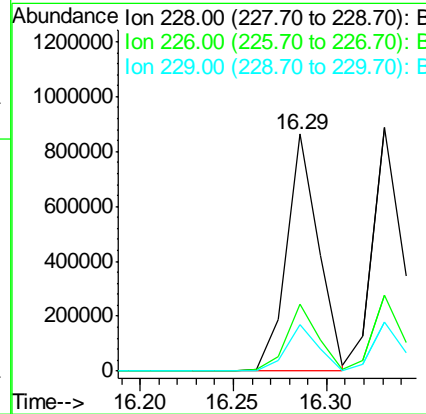
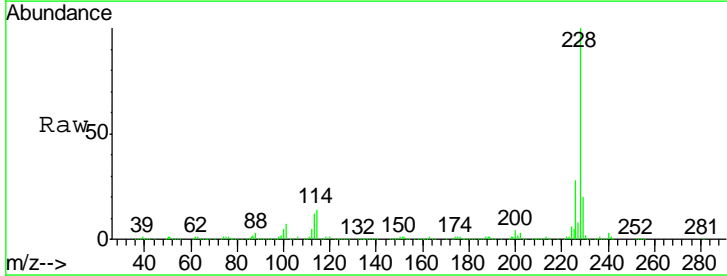

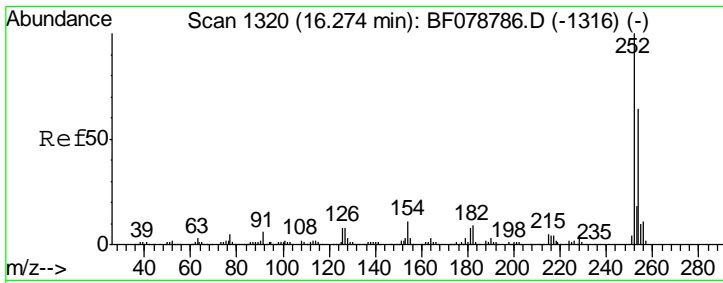

#81
 3,3'-Dichlorobenzidine
 Concen: 59.12 ng
 RT: 16.26 min Scan# 1319
 Delta R.T. -0.01 min
 Lab File: BF078784.D
 Acq: 28 Apr 2015 19:57

Instrument :
 BNA_F
 ClientSampleID :
 SSTDICC060

Tgt Ion	Resp	Lower	Upper
252	369571		
254	100	51.3	76.9
126	11.3	6.6	10.0#

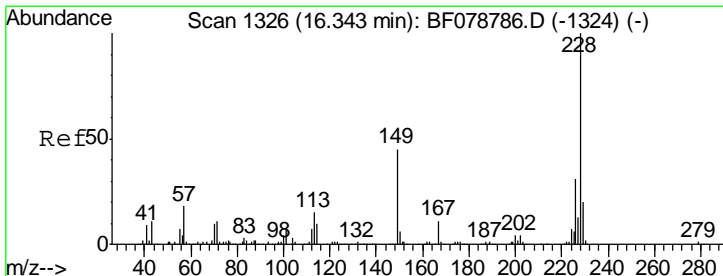
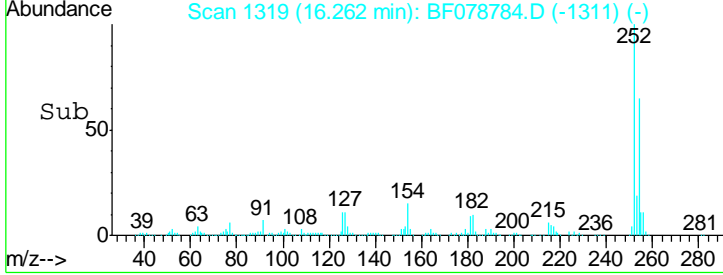
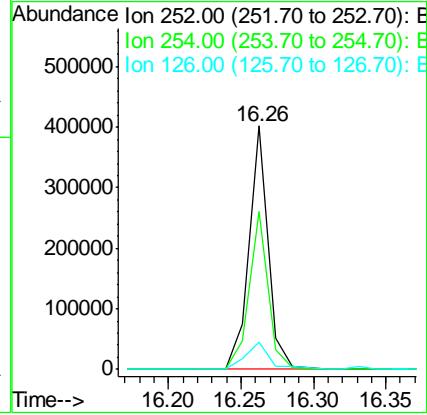
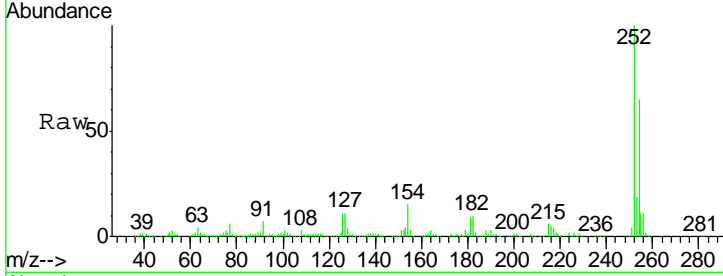

#82
 Chrysene
 Concen: 55.70 ng
 RT: 16.33 min Scan# 1325
 Delta R.T. -0.01 min
 Lab File: BF078784.D
 Acq: 28 Apr 2015 19:57

Tgt Ion	Resp	Lower	Upper
228	945647		
226	100	24.9	37.3
229	20.3	16.0	24.0

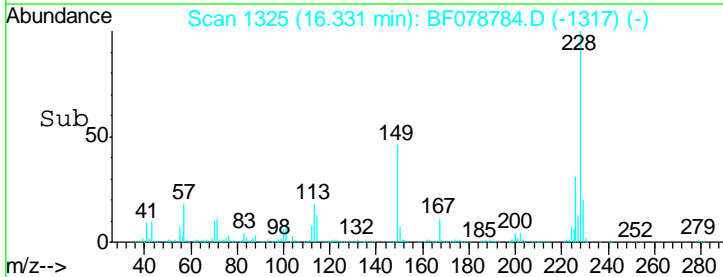
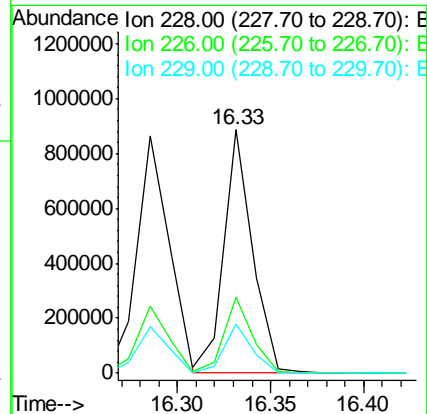
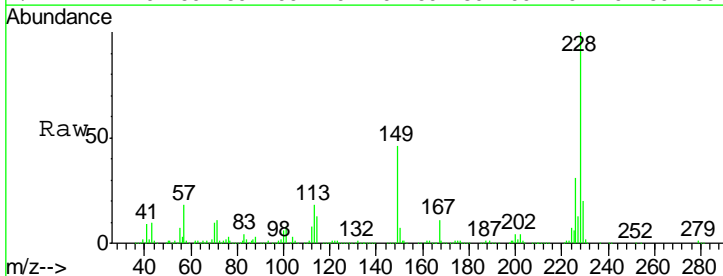

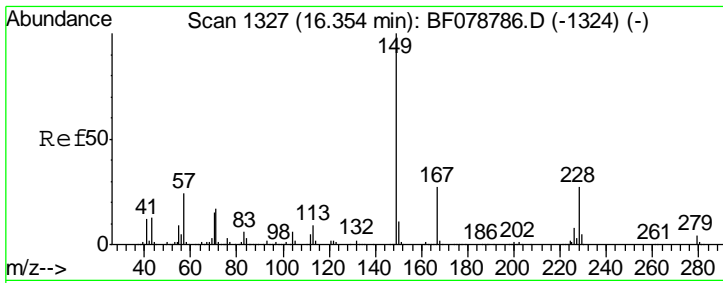

#83
 Bis(2-ethylhexyl)phthalate
 Concen: 59.54 ng
 RT: 16.34 min Scan# 1326
 Delta R.T. -0.01 min
 Lab File: BF078784.D
 Acq: 28 Apr 2015 19:57

Instrument :
 BNA_F
 ClientSampleId :
 SSTDICC060

Tgt Ion	Resp	Lower	Upper
149	718438		
167	27.3	21.8	32.8
279	3.8	2.9	4.3

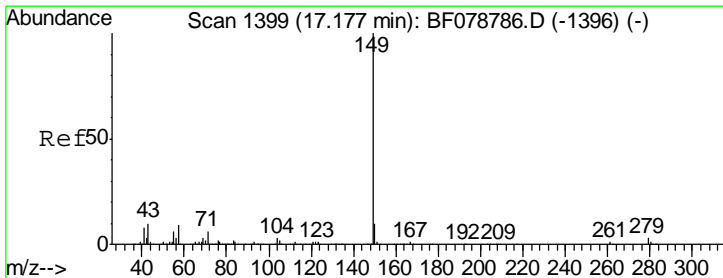
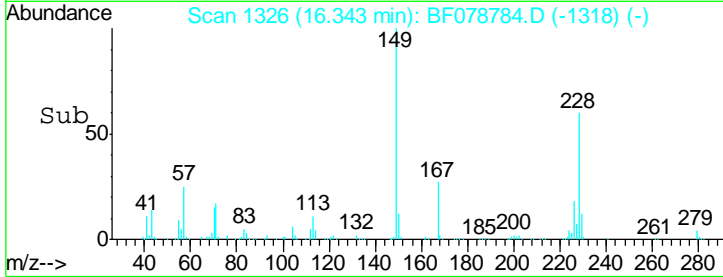
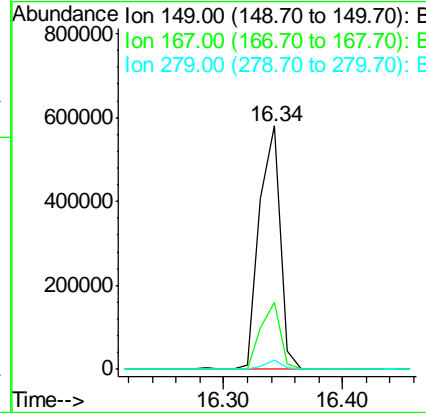
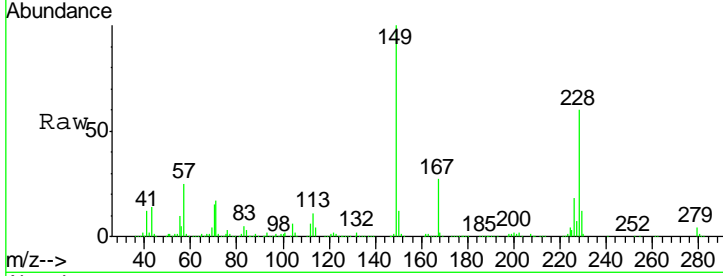

#84
 Di-n-octyl phthalate
 Concen: 55.27 ng
 RT: 17.15 min Scan# 1397
 Delta R.T. -0.02 min
 Lab File: BF078784.D
 Acq: 28 Apr 2015 19:57

Tgt Ion	Resp	Lower	Upper
149	1119723		
167	1.4	0.0	0.0#
43	11.8	0.0	0.0#

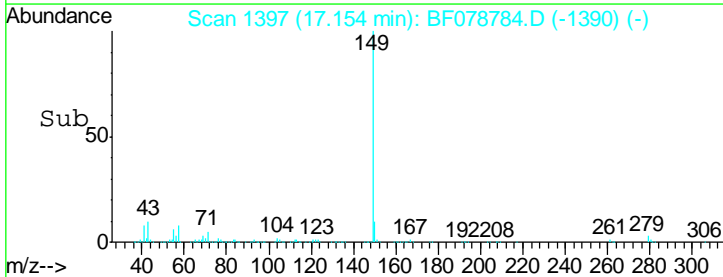
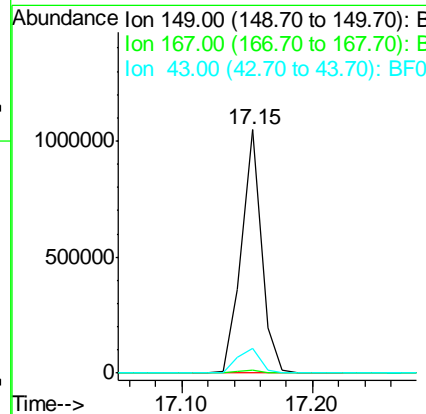
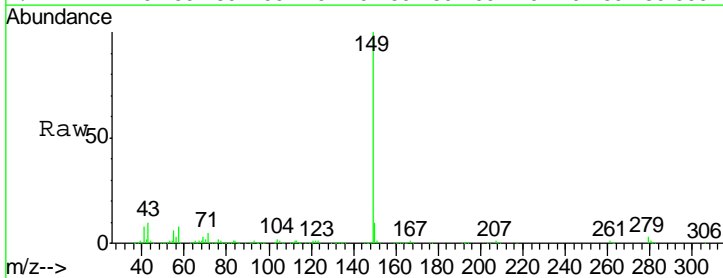

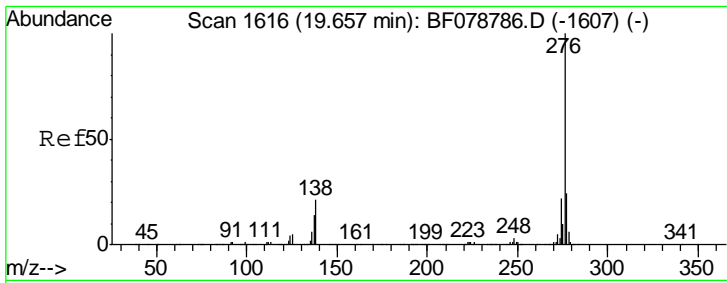

#85
 Indeno(1,2,3-cd)pyrene
 Concen: 58.15 ng
 RT: 19.61 min Scan# 1612
 Delta R.T. -0.05 min
 Lab File: BF078784.D
 Acq: 28 Apr 2015 19:57

Instrument :
 BNA_F
ClientSampleId :
 SSTDICC060

Tgt Ion: 276 Resp: 1233251

Ion	Ratio	Lower	Upper
276	100		
138	26.5	0.0	0.0#
277	24.5	0.0	0.0#

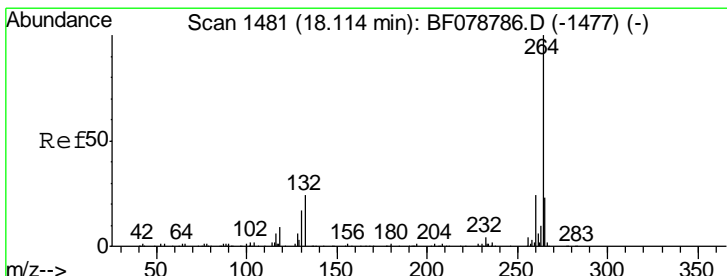
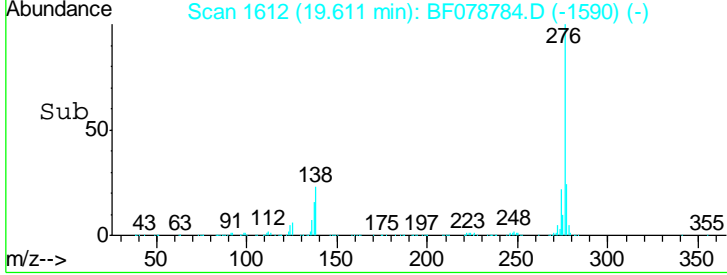
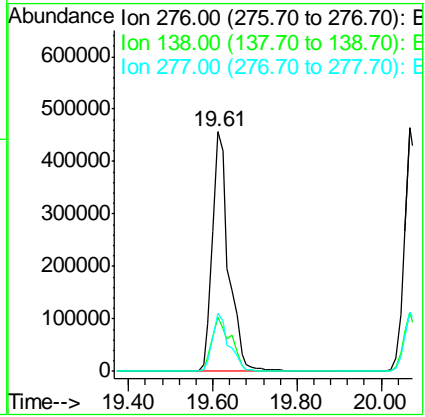
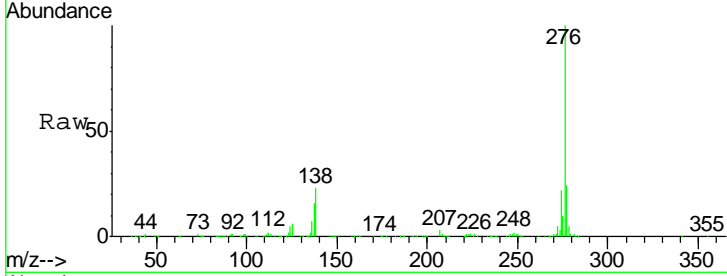

#86
 Perylene-d12
 Concen: 20.00 ng
 RT: 18.08 min Scan# 1478
 Delta R.T. -0.03 min
 Lab File: BF078784.D
 Acq: 28 Apr 2015 19:57

Tgt Ion: 264 Resp: 320870

Ion	Ratio	Lower	Upper
264	100		
260	23.9	19.4	29.2
265	21.3	18.3	27.5

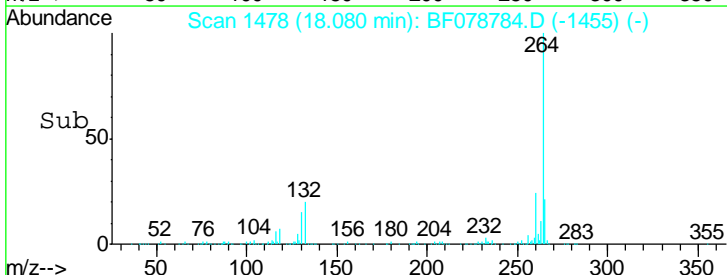
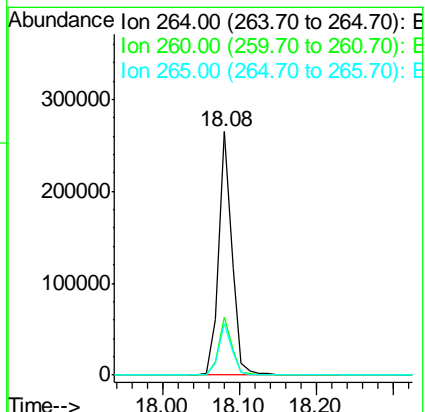
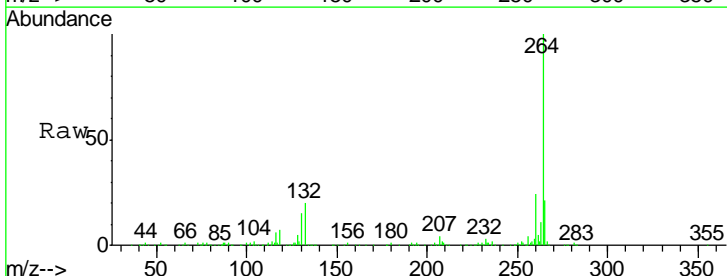

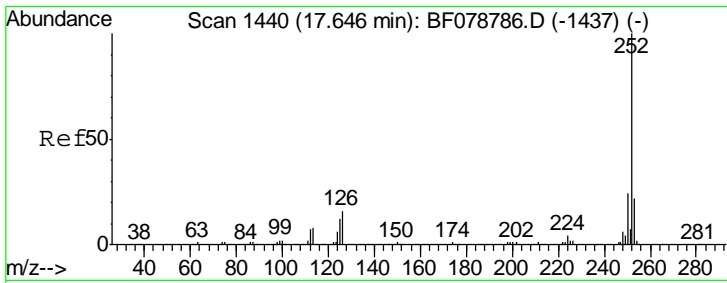

#87
 Benzo(b)fluoranthene
 Concen: 48.02 ng
 RT: 17.62 min Scan# 1438
 Delta R.T. -0.02 min
 Lab File: BF078784.D
 Acq: 28 Apr 2015 19:57

Instrument :
 BNA_F
 ClientSampleID :
 SSTDICC060

Tgt Ion	Resp	Lower	Upper
252	988550		
253	22.5	17.7	26.5
125	9.1	9.5	14.3#

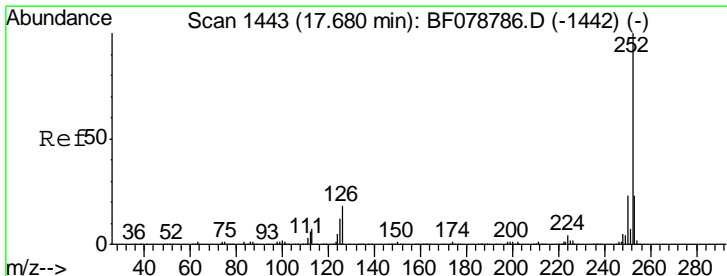
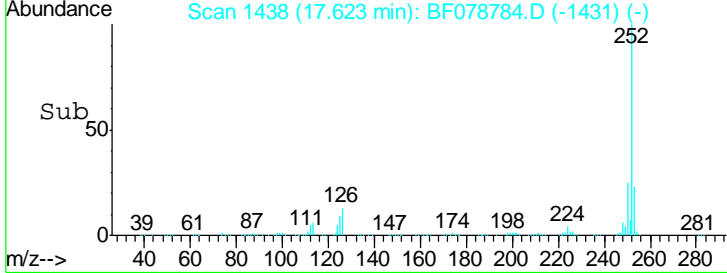
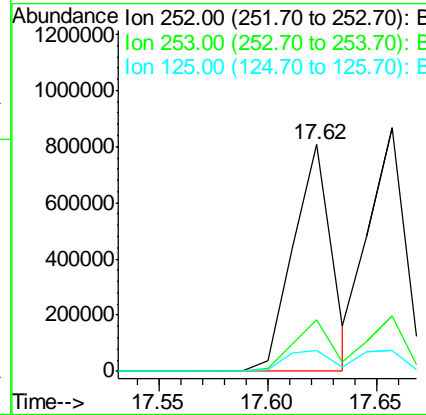
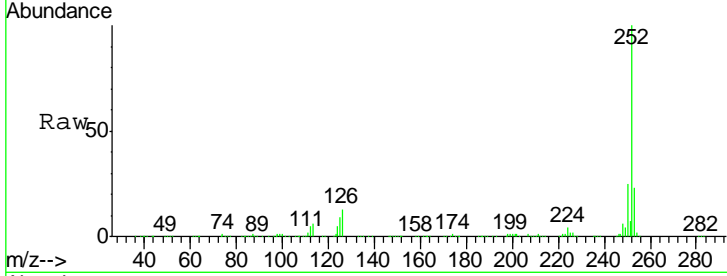

#88
 Benzo(k)fluoranthene
 Concen: 61.28 ng
 RT: 17.66 min Scan# 1441
 Delta R.T. -0.02 min
 Lab File: BF078784.D
 Acq: 28 Apr 2015 19:57

Tgt Ion	Resp	Lower	Upper
252	1012985		
253	22.5	18.1	27.1
125	8.7	10.0	15.0#

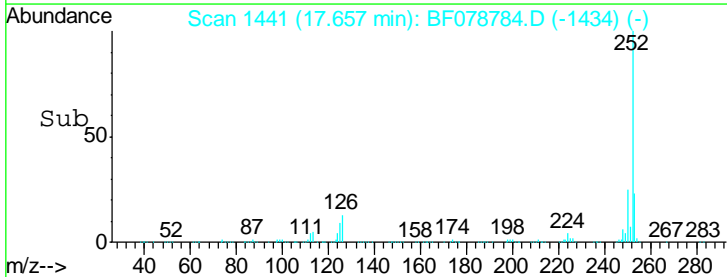
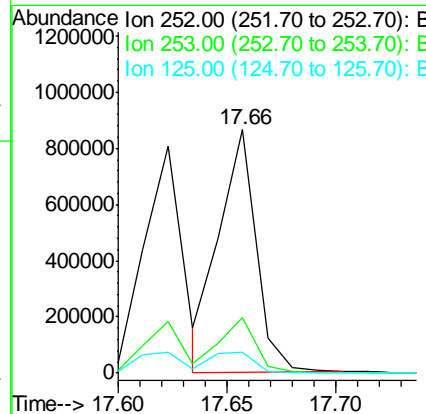
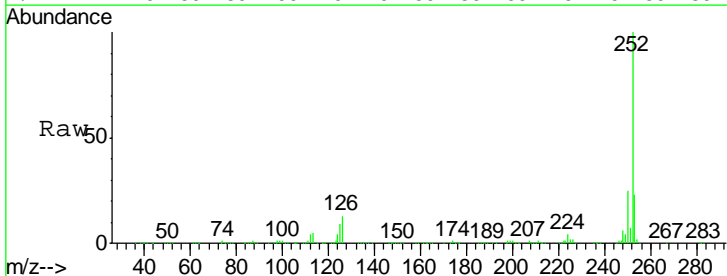

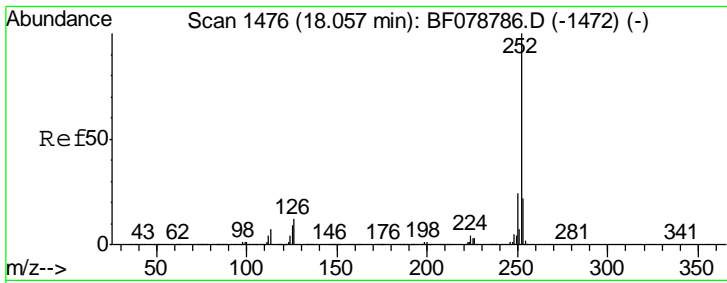

#89
 Benzo(a)pyrene
 Concen: 54.50 ng
 RT: 18.01 min Scan# 1472
 Delta R.T. -0.05 min
 Lab File: BF078784.D
 Acq: 28 Apr 2015 19:57

Instrument :
 BNA_F
 ClientSampled :
 SSTDIC060

Tgt Ion	Resp	Lower	Upper
252	100		
253	22.7	17.3	25.9
125	14.5	7.0	10.6

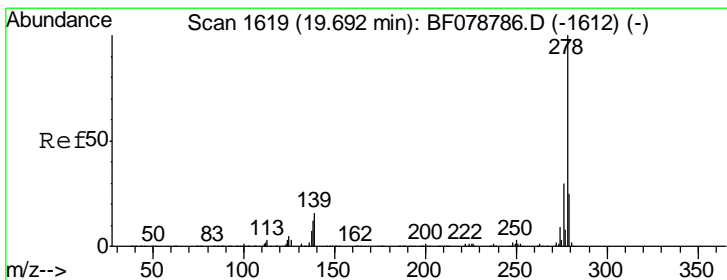
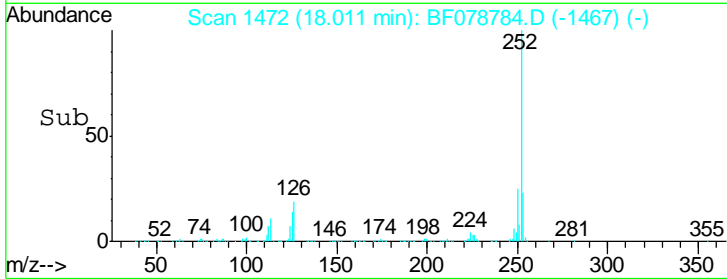
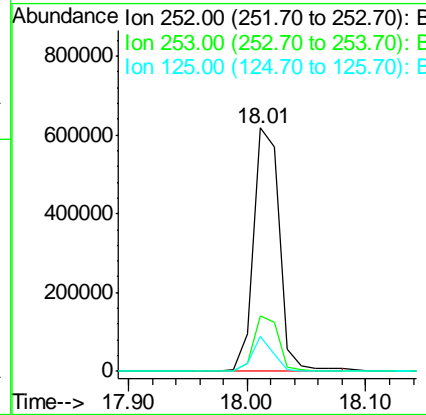
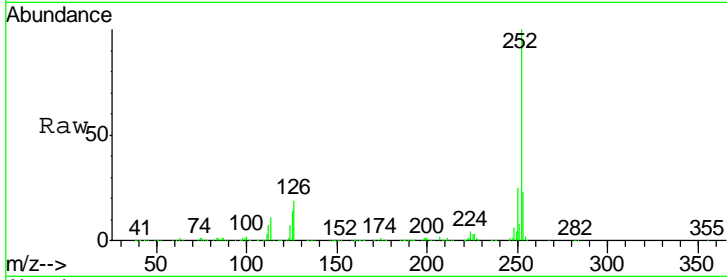

#90
 Dibenzo(a,h)anthracene
 Concen: 57.00 ng
 RT: 19.65 min Scan# 1615
 Delta R.T. -0.05 min
 Lab File: BF078784.D
 Acq: 28 Apr 2015 19:57

Tgt Ion	Resp	Lower	Upper
278	100		
139	18.0	12.8	19.2
279	24.5	19.6	29.4

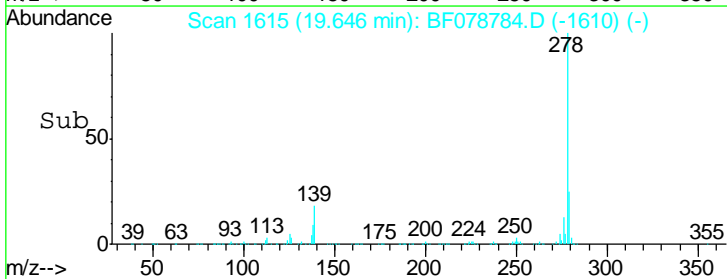
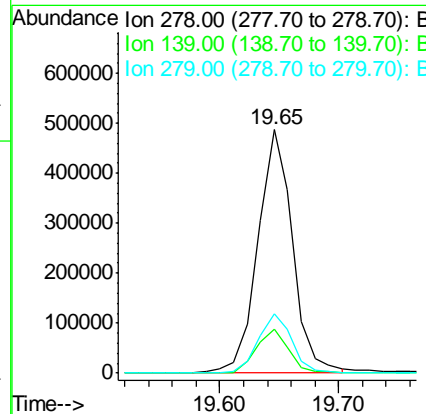
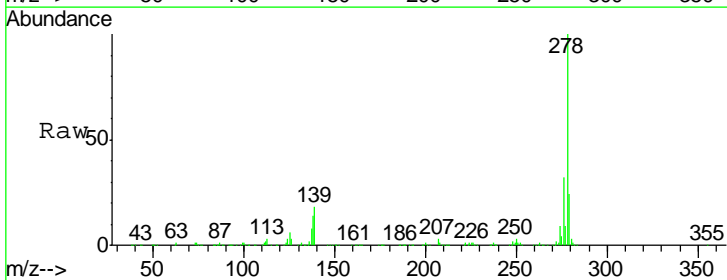

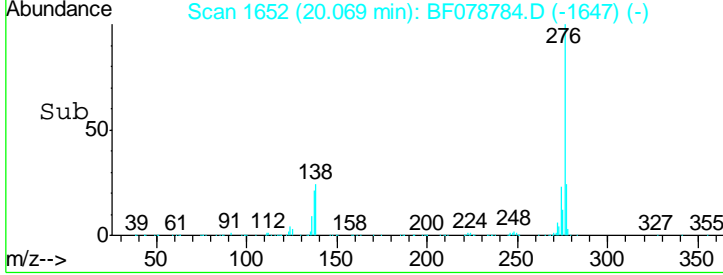
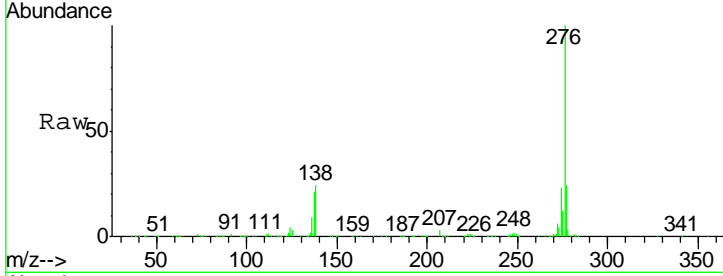
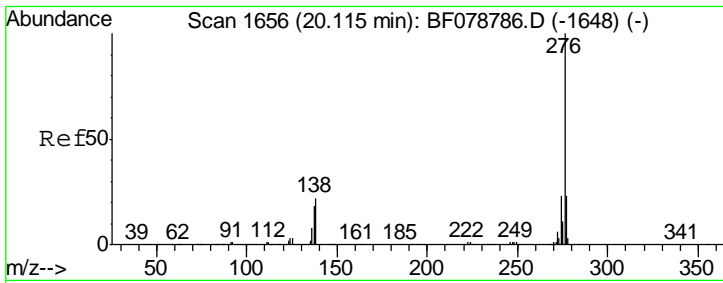

#91
 Benzo(g,h,i)perylene
 Concen: 55.85 ng
 RT: 20.07 min Scan# 1652
 Delta R.T. -0.05 min
 Lab File: BF078784.D
 Acq: 28 Apr 2015 19:57

Instrument :
 BNA_F
ClientSampleId :
 SSTDICC060

Tgt Ion	Resp	Lower	Upper
276	980405		
277	24.2	18.6	28.0
138	24.1	17.4	26.0

