

Data Path : Z:\HPCHEM1\BNA\_F\DATA\BF050815\  
 Data File : BF079042.D  
 Acq On : 8 May 2015 17:19  
 Operator : TP/IZ  
 Sample : PB83154BS  
 Misc :  
 ALS Vial : 7 Sample Multiplier: 1

Instrument :  
 BNA\_F  
 ClientSampleId :  
 PB83154BS

Quant Time: May 08 23:02:44 2015  
 Quant Method : Z:\HPCHEM1\BNA\_F\METHODS\8270-BF043015.M  
 Quant Title : ASP BNA STANDARDS FOR 5 POINT CALIBRATION  
 QLast Update : Fri May 08 22:44:53 2015  
 Response via : Initial Calibration

Internal Standards	R.T.	QIon	Response	Conc	Units	Dev(Min)
1) 1,4-Dichlorobenzene-d4	7.32	152	98336	20.00	ng	0.00
21) Naphthalene-d8	8.90	136	418474	20.00	ng	0.00
38) Acenaphthene-d10	11.07	164	207950	20.00	ng	0.00
63) Phenanthrene-d10	12.93	188	403163	20.00	ng	0.00
75) Chrysene-d12	16.25	240	392515	20.00	ng	0.00
86) Perylene-d12	18.11	264	376471	20.00	ng	0.03

## System Monitoring Compounds

5) 2-Fluorophenol	5.63	112	580537	101.62	ng	0.01
7) Phenol-d6	6.89	99	766647	101.53	ng	0.00
23) Nitrobenzene-d5	8.01	82	401043	55.08	ng	0.00
41) 2,4,6-Tribromophenol	12.06	330	207915	92.42	ng	0.00
44) 2-Fluorobiphenyl	10.25	172	839162	56.22	ng	0.00
78) Terphenyl-d14	14.93	244	952971	58.13	ng	0.00

## Target Compounds

Target Compounds	R.T.	QIon	Response	Conc	Units	Qvalue
2) 1,4-Dioxane	2.31	88	68195	27.46	ng	# 32
3) Pyridine	3.05	79	216118	29.73	ng	97
4) n-Nitrosodimethylamine	2.97	42	80251	25.77	ng	86
6) Aniline	6.91	93	205337	19.26	ng	98
8) 2-Chlorophenol	7.05	128	208963	32.25	ng	94
9) Benzaldehyde	6.78	77	135971	26.73	ng	94
10) Phenol	6.90	94	297304	33.94	ng	93
11) bis(2-Chloroethyl)ether	7.02	93	200819	31.27	ng	86
12) 1,3-Dichlorobenzene	7.24	146	221030	30.35	ng	96
13) 1,4-Dichlorobenzene	7.35	146	223641	29.84	ng	98
14) 1,2-Dichlorobenzene	7.53	146	215456	30.88	ng	98
15) Benzyl Alcohol	7.51	79	176759	31.53	ng	93
16) 2,2'-oxybis(1-Chloropropan	7.68	45	305439	31.09	ng	99
17) 2-Methylphenol	7.64	107	171042	32.80	ng	98
18) Hexachloroethane	7.94	117	75523	29.26	ng	# 86
19) n-Nitroso-di-n-propylamine	7.84	70	156575	30.70	ng	# 82
20) 3+4-Methylphenols	7.84	107	228862	32.94	ng	# 50
22) Acetophenone	7.83	105	299035	31.63	ng	# 96
24) Nitrobenzene	8.03	77	210993	29.23	ng	99
25) Isophorone	8.33	82	395496	29.30	ng	99
26) 2-Nitrophenol	8.43	139	102780	34.41	ng	98
27) 2,4-Dimethylphenol	8.49	122	195993	32.79	ng	99
28) bis(2-Chloroethoxy)methane	8.62	93	260298	31.28	ng	99
29) 2,4-Dichlorophenol	8.73	162	182631	34.36	ng	96
30) 1,2,4-Trichlorobenzene	8.83	180	177355	30.37	ng	98
31) Naphthalene	8.92	128	603960	30.29	ng	99
32) Benzoic acid	8.60	122	111077	32.08	ng	95
33) 4-Chloroaniline	8.99	127	132494	15.70	ng	96
34) Hexachlorobutadiene	9.07	225	92096	27.39	ng	96
35) Caprolactam	9.43	113	56215	32.70	ng	96
36) 4-Chloro-3-methylphenol	9.61	107	191311	34.27	ng	# 85
37) 2-Methylnaphthalene	9.78	142	412049	29.82	ng	98
39) 1,2,4,5-Tetrachlorobenzene	9.99	216	166262	28.39	ng	# 100
40) Hexachlorocyclopentadiene	9.98	237	166027	56.38	ng	98

Data Path : Z:\HPCHEM1\BNA\_F\DATA\BF050815\  
 Data File : BF079042.D  
 Acq On : 8 May 2015 17:19  
 Operator : TP/IZ  
 Sample : PB83154BS  
 Misc :  
 ALS Vial : 7 Sample Multiplier: 1

Instrument :  
 BNA\_F  
 ClientSampleId :  
 PB83154BS

Quant Time: May 08 23:02:44 2015  
 Quant Method : Z:\HPCHEM1\BNA\_F\METHODS\8270-BF043015.M  
 Quant Title : ASP BNA STANDARDS FOR 5 POINT CALIBRATION  
 QLast Update : Fri May 08 22:44:53 2015  
 Response via : Initial Calibration

Internal Standards	R.T.	QIon	Response	Conc	Units	Dev(Min)
42) 2,4,6-Trichlorophenol	10.14	196	121046	30.06	ng	96
43) 2,4,5-Trichlorophenol	10.18	196	130546	32.07	ng	96
45) 1,1'-Biphenyl	10.36	154	489311	29.60	ng	100
46) 2-Chloronaphthalene	10.39	162	386721	29.99	ng	99
47) 2-Nitroaniline	10.51	65	112379	30.08	ng	96
48) Acenaphthylene	10.90	152	650575	30.73	ng	100
49) Dimethylphthalate	10.75	163	463329	30.36	ng	99
50) 2,6-Dinitrotoluene	10.83	165	95137	31.59	ng	# 60
51) Acenaphthene	11.12	154	375737	29.76	ng	98
52) 3-Nitroaniline	11.03	138	76457	20.32	ng	# 89
53) 2,4-Dinitrophenol	11.16	184	75423	66.71	ng	93
54) Dibenzofuran	11.34	168	579552	31.78	ng	96
55) 4-Nitrophenol	11.24	139	177466	59.59	ng	# 86
56) 2,4-Dinitrotoluene	11.32	165	127535	32.03	ng	84
57) Fluorene	11.76	166	463468	30.96	ng	100
58) 2,3,4,6-Tetrachlorophenol	11.48	232	104710	31.48	ng	# 100
59) Diethylphthalate	11.63	149	460748	30.47	ng	99
60) 4-Chlorophenyl-phenylether	11.76	204	197226	29.70	ng	# 82
61) 4-Nitroaniline	11.78	138	112162	29.80	ng	92
62) Azobenzene	11.96	77	460258	30.89	ng	93
64) 4,6-Dinitro-2-methylphenol	11.83	198	52847	35.29	ng	82
65) n-Nitrosodiphenylamine	11.91	169	389845	29.04	ng	98
66) 4-Bromophenyl-phenylether	12.38	248	128957	30.69	ng	# 91
67) Hexachlorobenzene	12.43	284	140097	29.17	ng	94
68) Atrazine	12.58	200	118858	30.44	ng	98
69) Pentachlorophenol	12.69	266	128691	48.72	ng	97
70) Phenanthrene	12.95	178	651689	28.89	ng	99
71) Anthracene	13.02	178	672797	30.41	ng	100
72) Carbazole	13.22	167	653339	30.98	ng	100
73) Di-n-butylphthalate	13.67	149	768733	30.39	ng	# 98
74) Fluoranthene	14.43	202	707820	30.12	ng	95
76) Benzidine	14.61	184	333004	31.48	ng	98
77) Pyrene	14.72	202	744960	32.94	ng	100
79) Butylbenzylphthalate	15.54	149	335010	33.88	ng	88
80) Benzo(a)anthracene	16.24	228	662454	30.82	ng	99
81) 3,3'-Dichlorobenzidine	16.21	252	154717	20.21	ng	# 97
82) Chrysene	16.29	228	600957	29.07	ng	99
83) Bis(2-ethylhexyl)phthalate	16.29	149	489863	32.71	ng	# 96
84) Di-n-octyl phthalate	17.13	149	846446	32.09	ng	# 100
85) Indeno(1,2,3-cd)pyrene	19.62	276	750264	28.48	ng	# 100
87) Benzo(b)fluoranthene	17.62	252	673323	32.68	ng	99
88) Benzo(k)fluoranthene	17.66	252	601163	30.14	ng	99
89) Benzo(a)pyrene	18.05	252	623912	32.88	ng	# 98
90) Dibenzo(a,h)anthracene	19.66	278	605824	30.04	ng	99
91) Benzo(g,h,i)perylene	20.07	276	610813	30.22	ng	96

(#) = qualifier out of range (m) = manual integration (+) = signals summed

Data Path : Z:\HPCHEM1\BNA\_F\DATA\BF050815\  
 Data File : BF079042.D  
 Acq On : 8 May 2015 17:19  
 Operator : TP/IZ  
 Sample : PB83154BS  
 Misc :  
 ALS Vial : 7 Sample Multiplier: 1

Instrument :  
 BNA\_F  
 Client Sampled :  
 PB83154BS

Quant Time: May 08 23:02:44 2015  
 Quant Method : Z:\HPCHEM1\BNA\_F\METHODS\8270-BF043015.M  
 Quant Title : ASP BNA STANDARDS FOR 5 POINT CALIBRATION  
 QLast Update : Fri May 08 22:44:53 2015  
 Response via : Initial Calibration

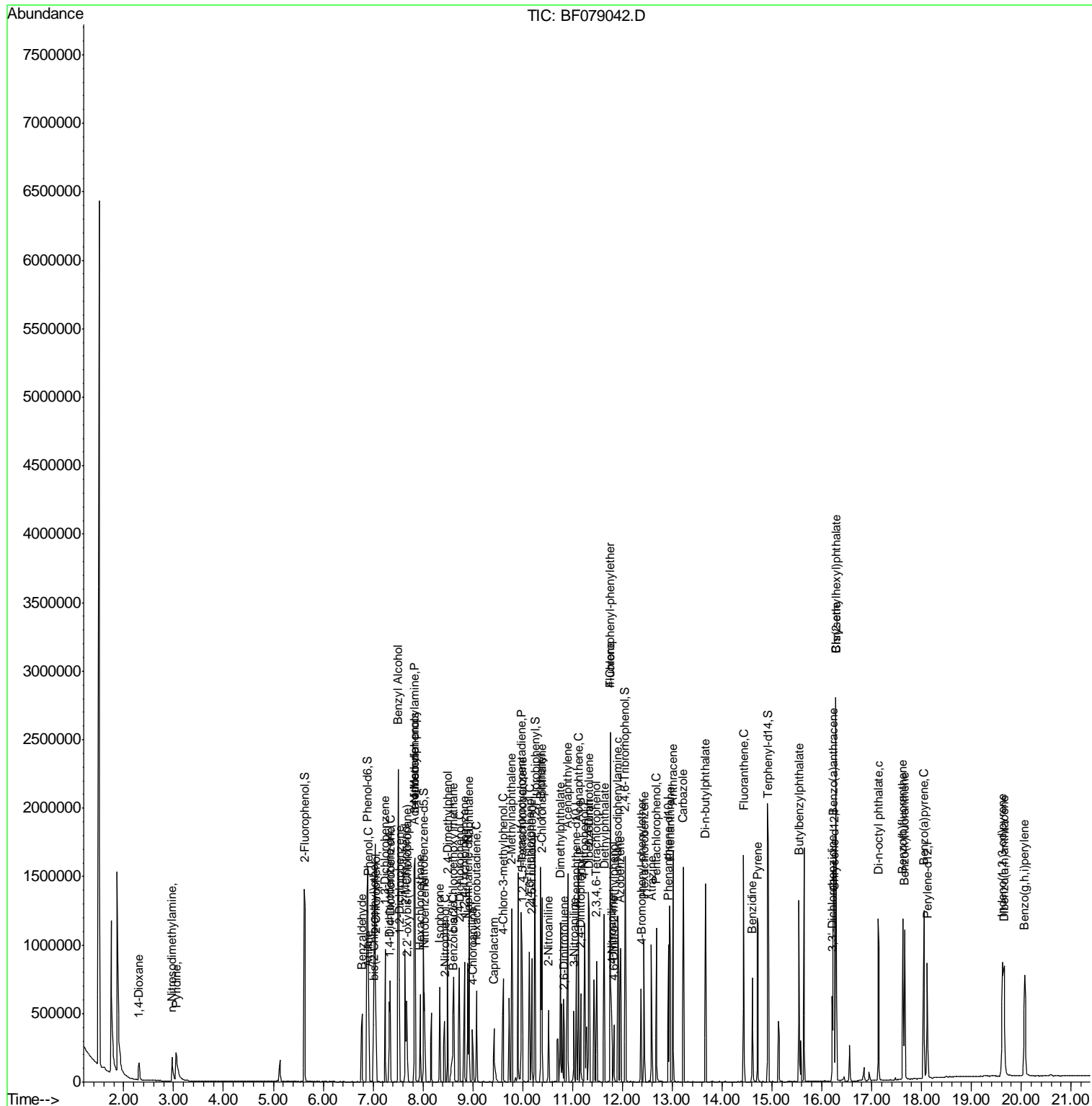

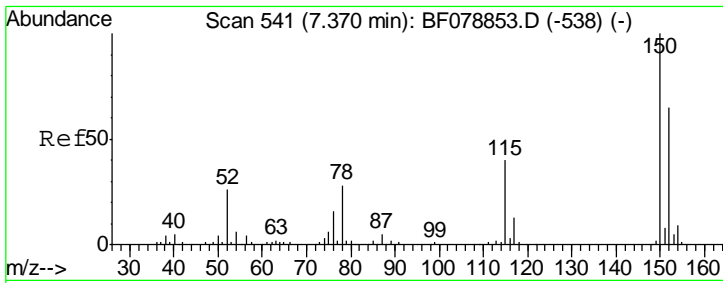

#1  
 1,4-Dichlorobenzene-d4  
 Concen: 20.00 ng  
 RT: 7.32 min Scan# 537  
 Delta R.T. -0.00 min  
 Lab File: BF079042.D  
 Acq: 8 May 2015 17:19

**Instrument :**  
 BNA\_F  
**ClientSampled :**  
 PB83154BS

Tgt Ion	Resp	Lower	Upper
152	98336		
152	100		
150	156.4	122.0	183.0
115	56.3	46.3	69.5

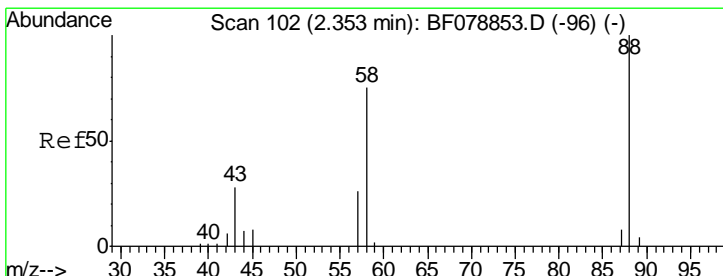
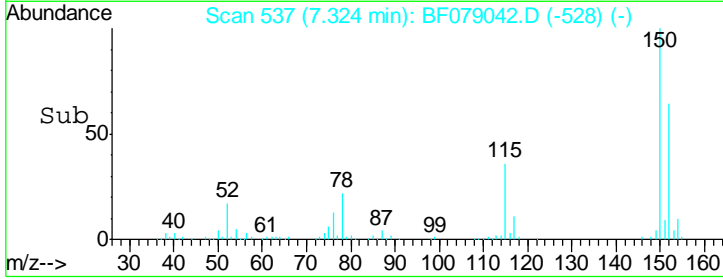
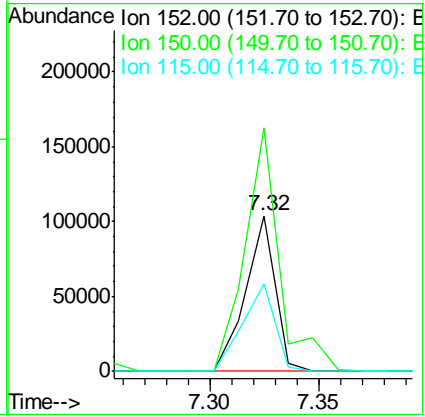
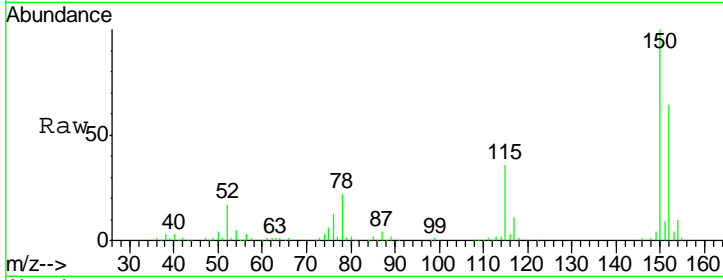

#2  
 1,4-Dioxane  
 Concen: 27.46 ng  
 RT: 2.31 min Scan# 98  
 Delta R.T. 0.03 min  
 Lab File: BF079042.D  
 Acq: 8 May 2015 17:19

Tgt Ion	Resp	Lower	Upper
88	68195		
88	100		
58	80.5	0.0	0.0#
43	26.6	3.3	4.9#

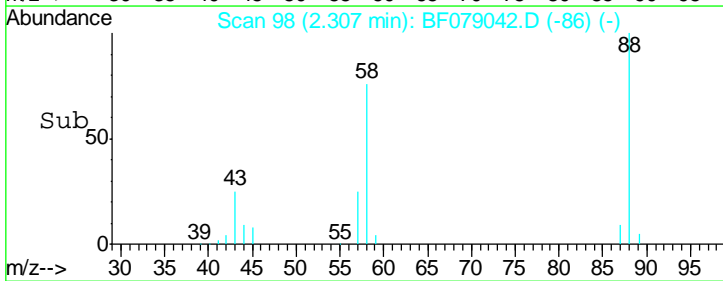
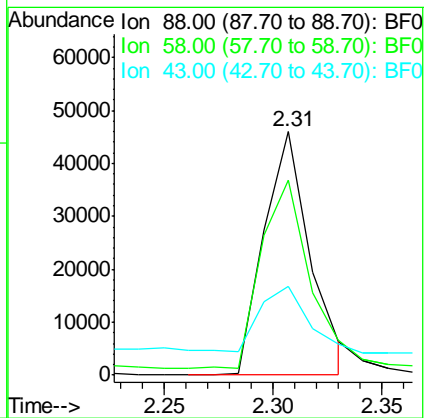
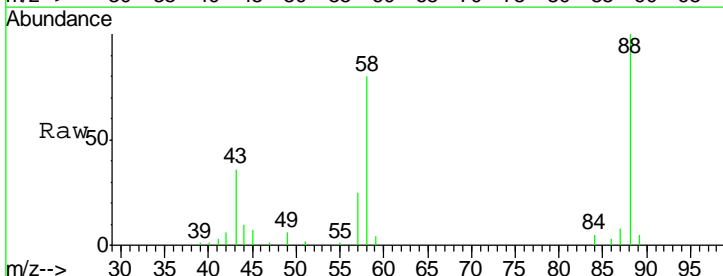

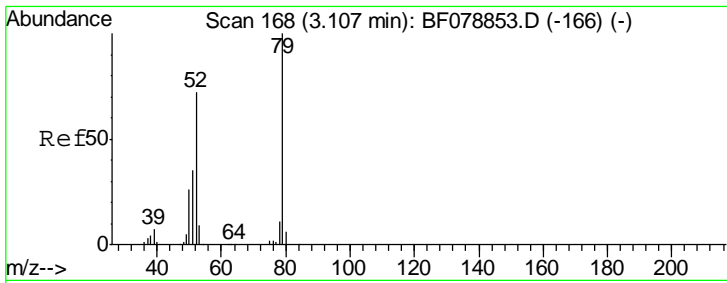

#3  
 Pyridine  
 Concen: 29.73 ng  
 RT: 3.05 min Scan# 163  
 Delta R.T. 0.02 min  
 Lab File: BF079042.D  
 Acq: 8 May 2015 17:19

**Instrument :**  
 BNA\_F  
**ClientSampled :**  
 PB83154BS

Tgt Ion	Resp	Lower	Upper
79	216118		
52	74.7	57.2	85.8
51	36.3	28.9	43.3

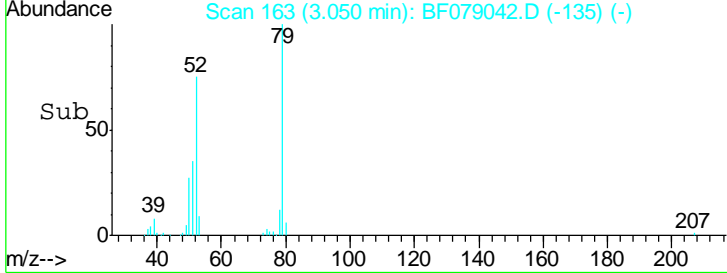
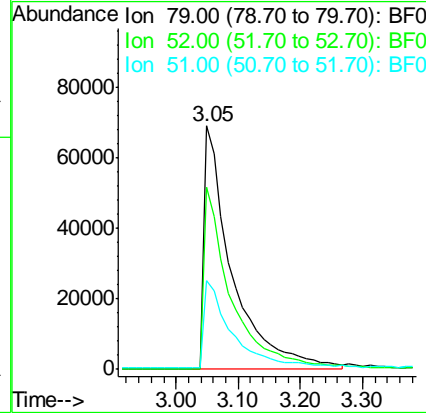
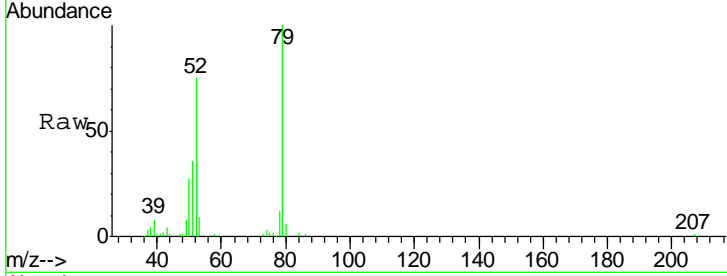

#4  
 n-Nitrosodimethylamine  
 Concen: 25.77 ng  
 RT: 2.97 min Scan# 156  
 Delta R.T. 0.02 min  
 Lab File: BF079042.D  
 Acq: 8 May 2015 17:19

Tgt Ion	Resp	Lower	Upper
42	80251		
74	137.3	96.5	144.7
44	7.2	6.1	9.1

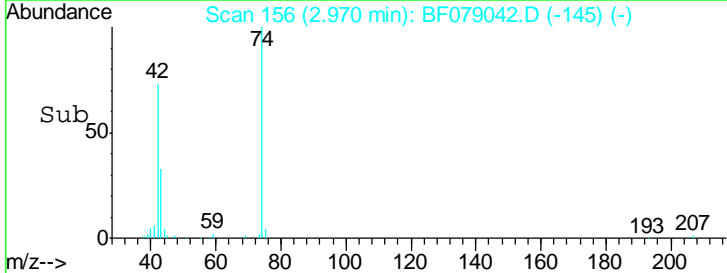
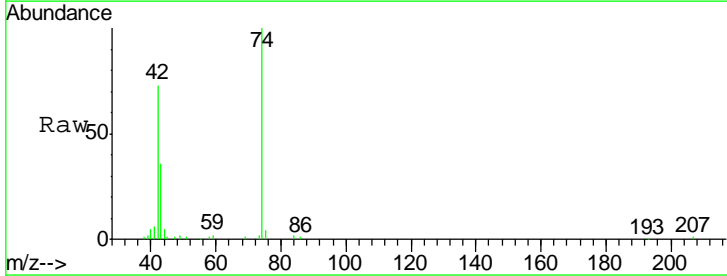
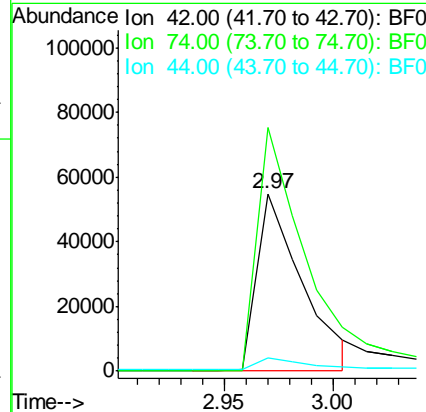
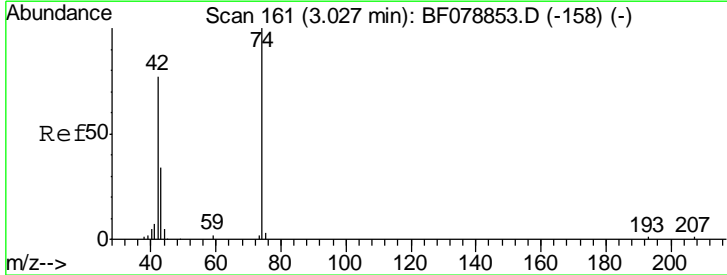

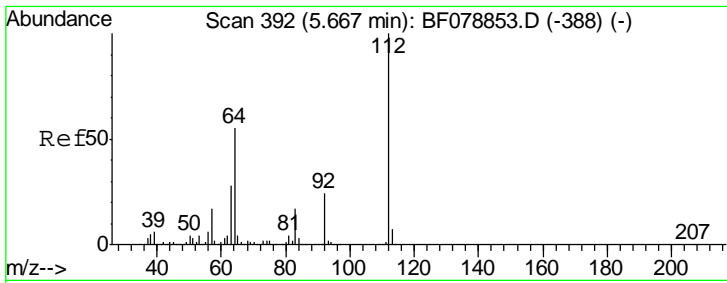

#5  
 2-Fluorophenol  
 Concen: 101.62 ng  
 RT: 5.63 min Scan# 389  
 Delta R.T. 0.01 min  
 Lab File: BF079042.D  
 Acq: 8 May 2015 17:19

Instrument :  
 BNA\_F  
 ClientSampled :  
 PB83154BS

Tgt Ion	Resp	Lower	Upper
112	100		
64	50.0	53.5	80.3#
63	24.8	27.5	41.3#

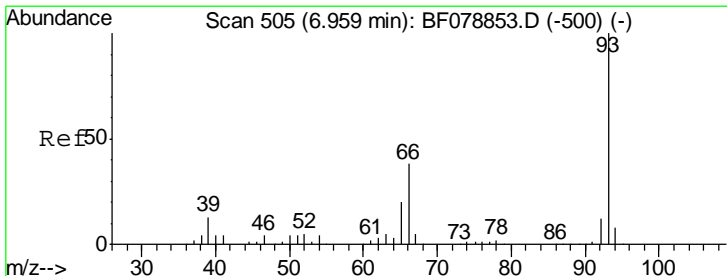
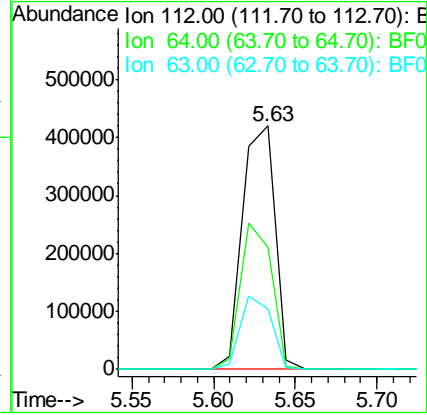
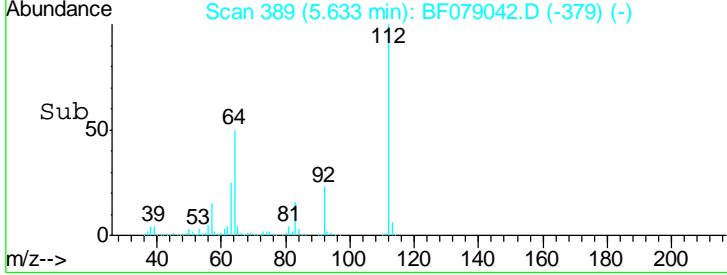
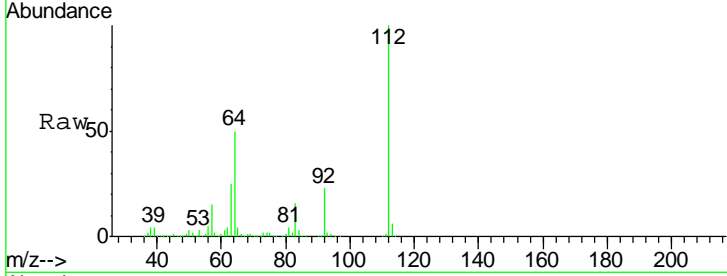

#6  
 Aniline  
 Concen: 19.26 ng  
 RT: 6.91 min Scan# 501  
 Delta R.T. -0.00 min  
 Lab File: BF079042.D  
 Acq: 8 May 2015 17:19

Tgt Ion	Resp	Lower	Upper
93	100		
66	37.8	29.7	44.5
65	19.4	14.6	22.0

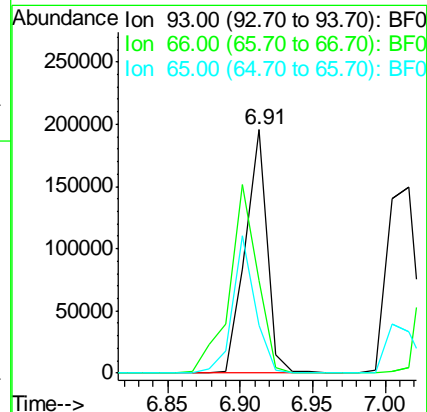
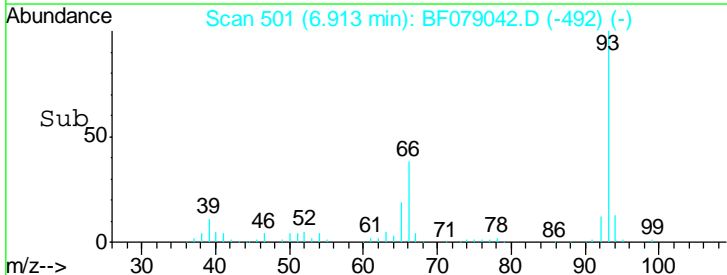
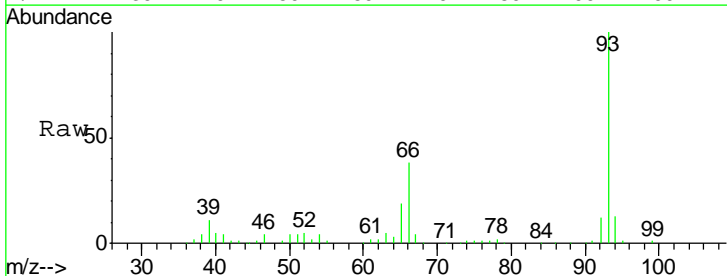

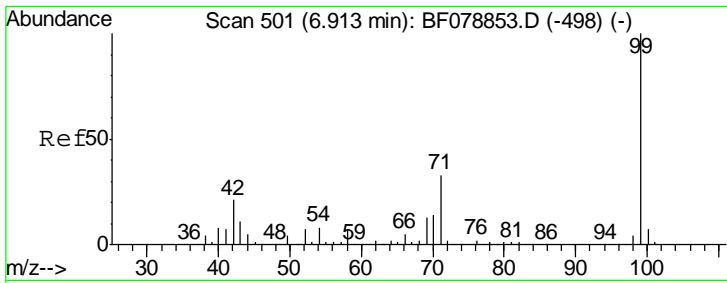

#7  
 Phenol-d6  
 Concen: 101.53 ng  
 RT: 6.89 min Scan# 499  
 Delta R.T. -0.00 min  
 Lab File: BF079042.D  
 Acq: 8 May 2015 17:19

**Instrument :**  
 BNA\_F  
**ClientSampled :**  
 PB83154BS

Tgt Ion	Resp	Lower	Upper
99	100		
42	14.2	12.8	19.2
71	26.9	23.4	35.2

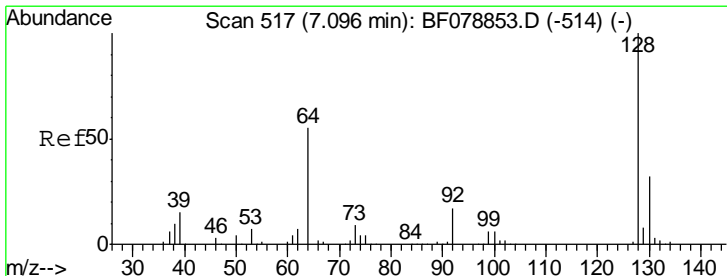
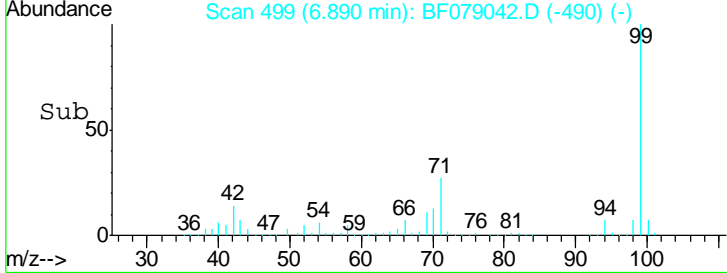
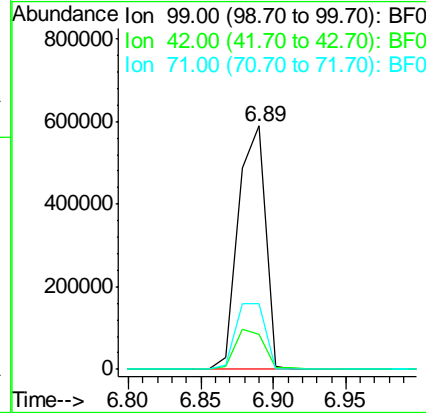
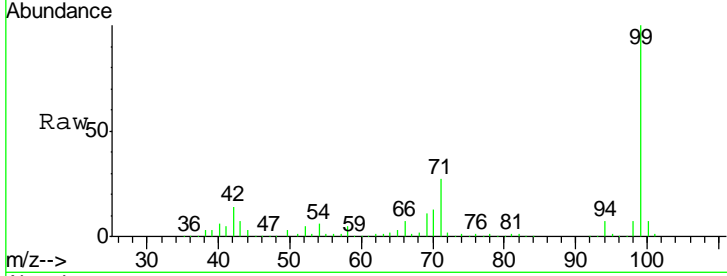

#8  
 2-Chlorophenol  
 Concen: 32.25 ng  
 RT: 7.05 min Scan# 513  
 Delta R.T. -0.00 min  
 Lab File: BF079042.D  
 Acq: 8 May 2015 17:19

Tgt Ion	Resp	Lower	Upper
128	100		
130	31.8	12.1	52.1
64	56.5	29.6	69.6

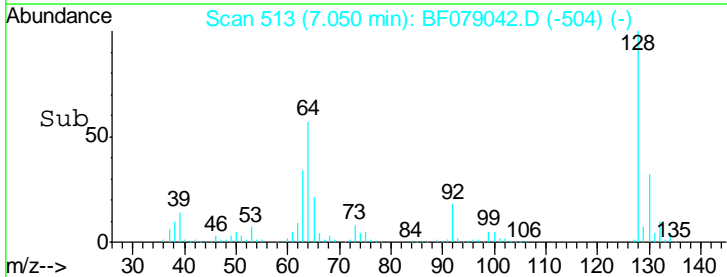
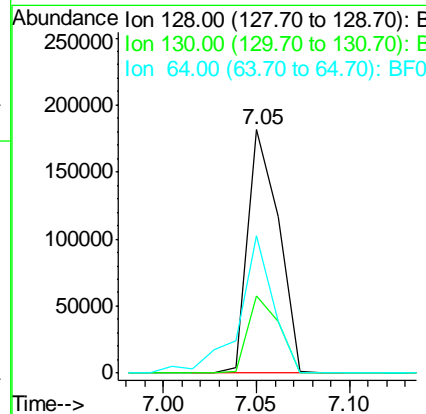
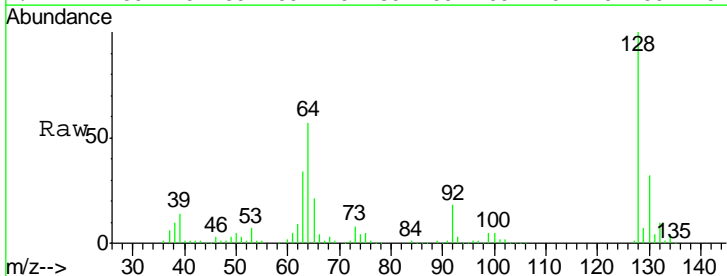

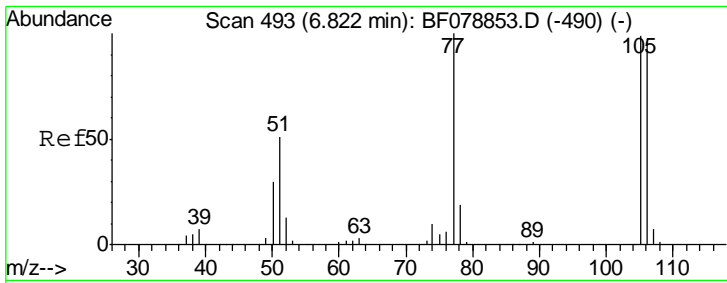

#9  
Benzaldehyde  
Concen: 26.73 ng  
RT: 6.78 min Scan# 489  
Delta R.T. -0.00 min  
Lab File: BF079042.D  
Acq: 8 May 2015 17:19

Instrument :  
BNA\_F  
ClientSampleId :  
PB83154BS

Tgt Ion	Resp	Lower	Upper
77	135971		
105	108.3	81.7	121.7
106	104.5	79.0	119.0

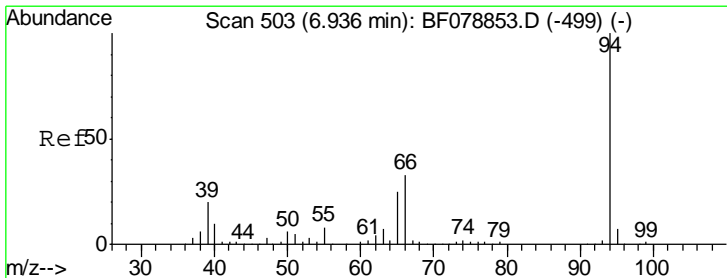
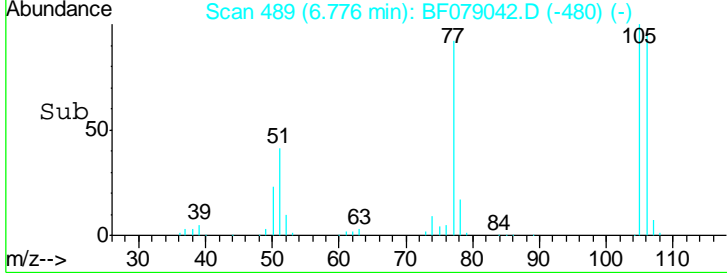
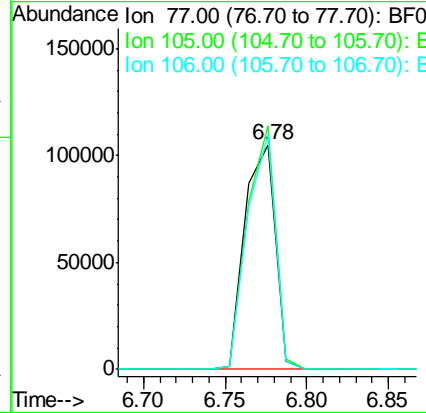
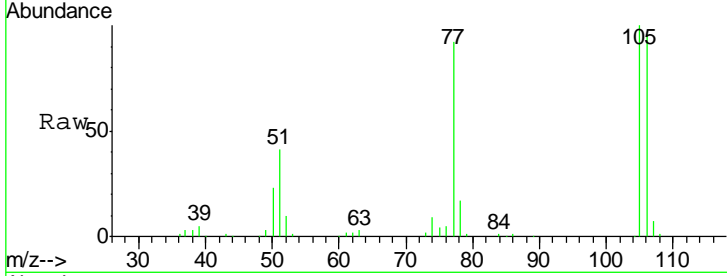

#10  
Phenol  
Concen: 33.94 ng  
RT: 6.90 min Scan# 500  
Delta R.T. -0.00 min  
Lab File: BF079042.D  
Acq: 8 May 2015 17:19

Tgt Ion	Resp	Lower	Upper
94	297304		
65	30.2	8.5	48.5
66	41.5	16.0	56.0

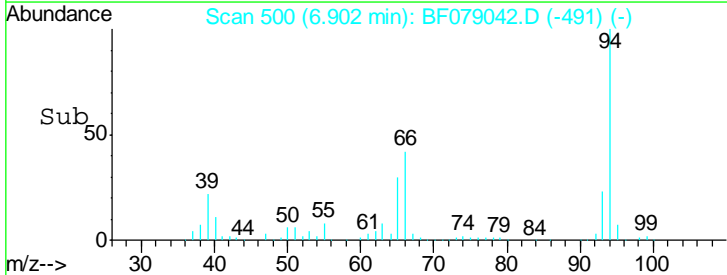
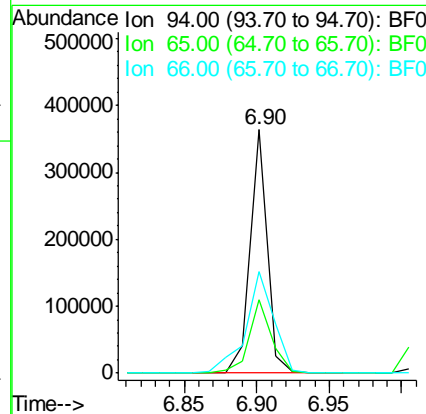
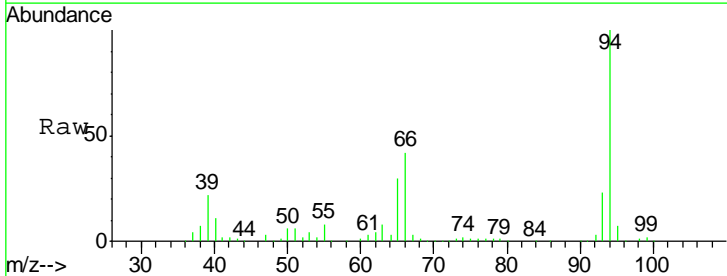



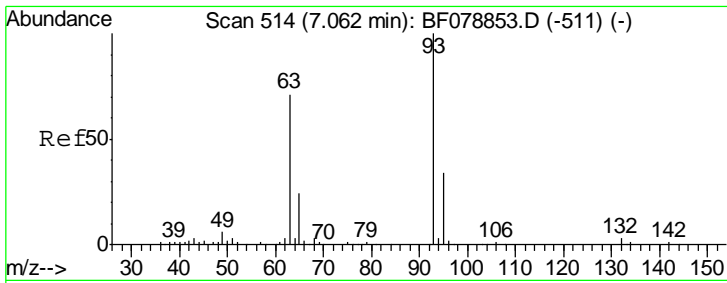

#11  
 bis(2-Chloroethyl)ether  
 Concen: 31.27 ng  
 RT: 7.02 min Scan# 510  
 Delta R.T. -0.00 min  
 Lab File: BF079042.D  
 Acq: 8 May 2015 17:19

**Instrument :**  
 BNA\_F  
**ClientSampled :**  
 PB83154BS

Tgt Ion	Resp	Lower	Upper
93	200819		
93	100		
63	67.2	64.8	104.8
95	32.0	12.4	52.4

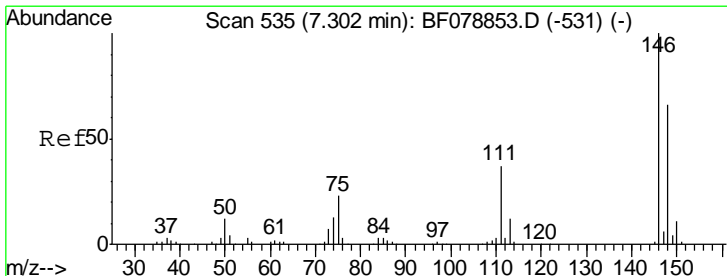
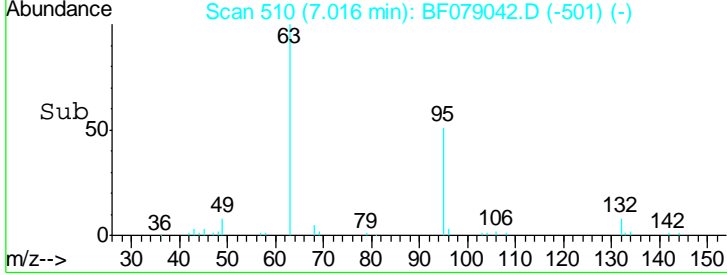
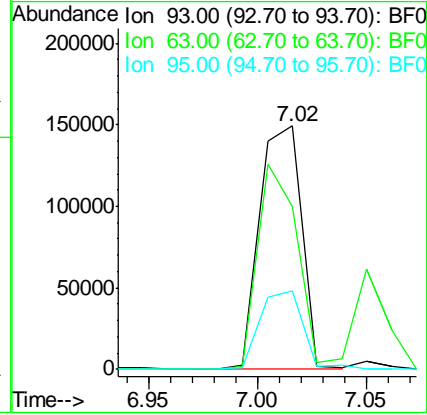
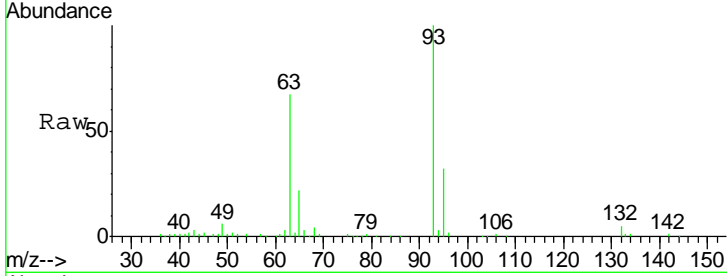

#12  
 1,3-Dichlorobenzene  
 Concen: 30.35 ng  
 RT: 7.24 min Scan# 530  
 Delta R.T. -0.00 min  
 Lab File: BF079042.D  
 Acq: 8 May 2015 17:19

Tgt Ion	Resp	Lower	Upper
146	221030		
146	100		
148	63.5	50.2	75.2
75	30.9	29.2	43.8

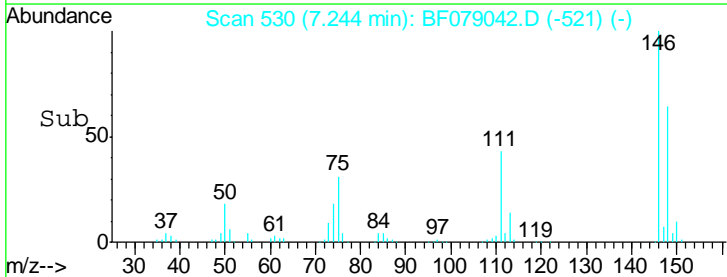
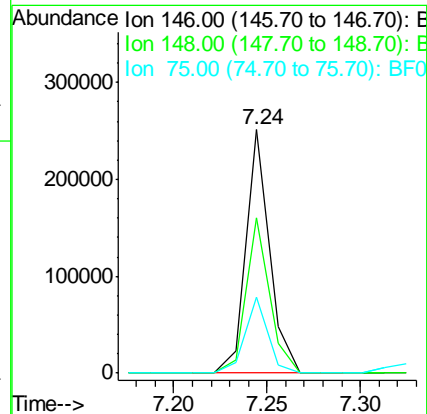
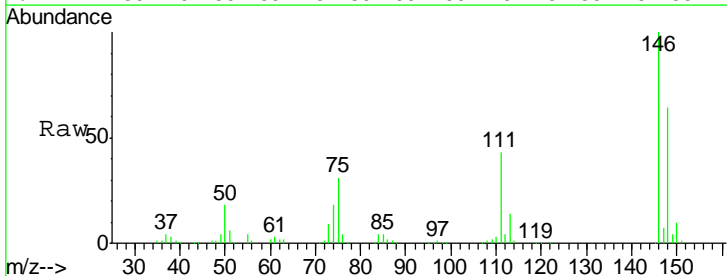

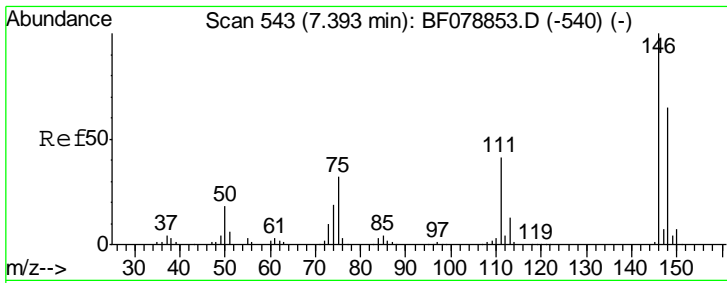

#13  
 1,4-Dichlorobenzene  
 Concen: 29.84 ng  
 RT: 7.35 min Scan# 539  
 Delta R.T. -0.00 min  
 Lab File: BF079042.D  
 Acq: 8 May 2015 17:19

**Instrument :**  
 BNA\_F  
**ClientSampled :**  
 PB83154BS

Tgt Ion	Resp	Lower	Upper
146	100		
148	65.9	52.8	79.2
111	37.1	31.7	47.5

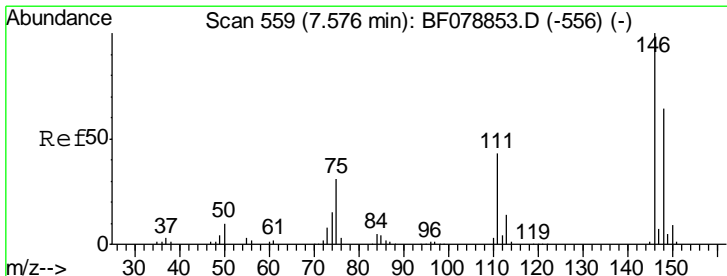
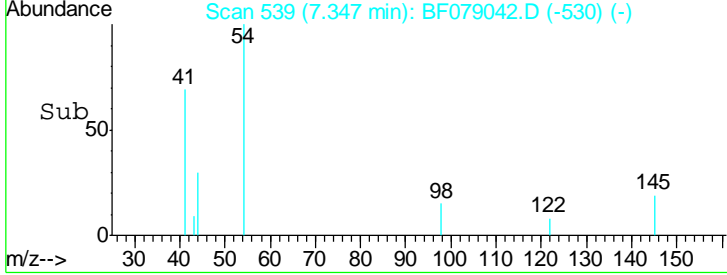
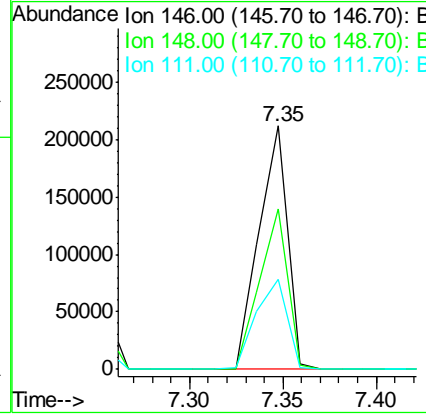
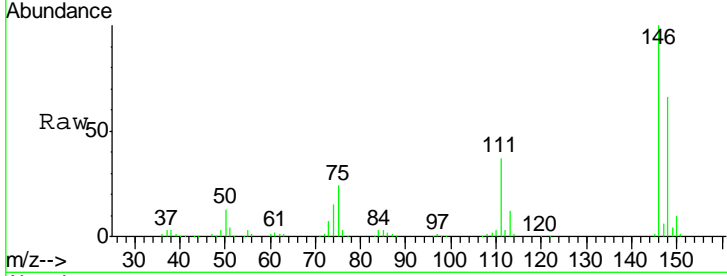

#14  
 1,2-Dichlorobenzene  
 Concen: 30.88 ng  
 RT: 7.53 min Scan# 555  
 Delta R.T. -0.00 min  
 Lab File: BF079042.D  
 Acq: 8 May 2015 17:19

Tgt Ion	Resp	Lower	Upper
146	100		
148	64.2	51.2	76.8
111	38.2	33.3	49.9

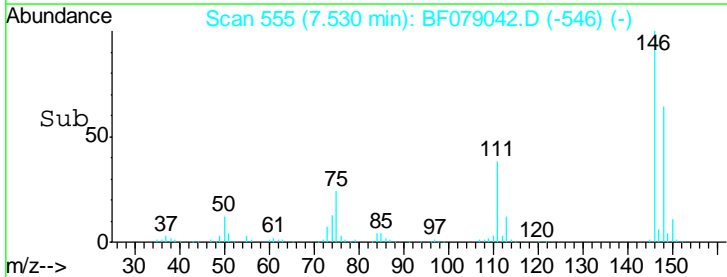
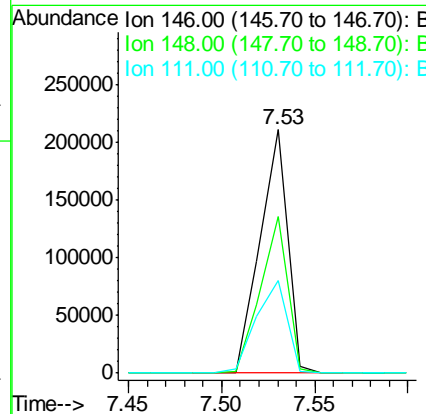
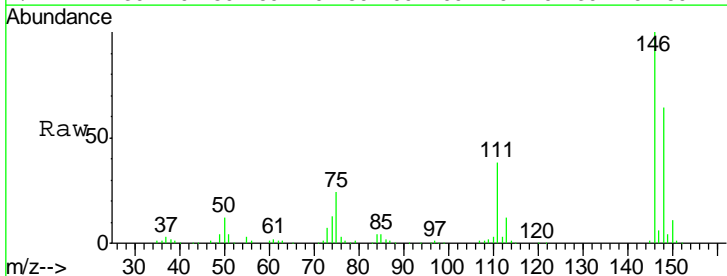

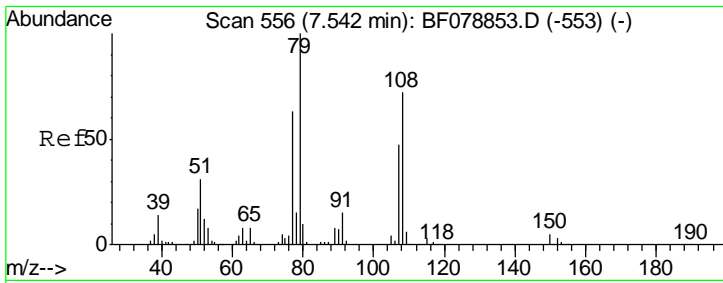

#15  
 Benzyl Alcohol  
 Concen: 31.53 ng  
 RT: 7.51 min Scan# 553  
 Delta R.T. -0.00 min  
 Lab File: BF079042.D  
 Acq: 8 May 2015 17:19

Instrument :  
 BNA\_F  
 ClientSampled :  
 PB83154BS

Tgt Ion	Resp	Lower	Upper
79	100		
108	88.7	62.5	93.7
77	65.5	52.2	78.4

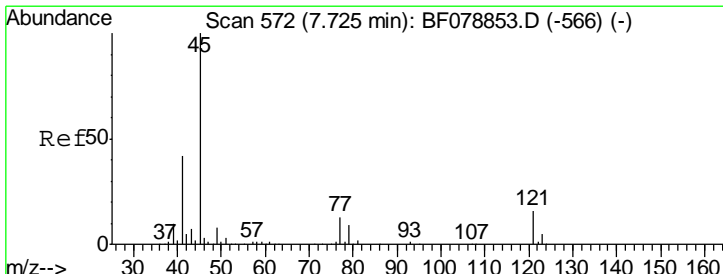
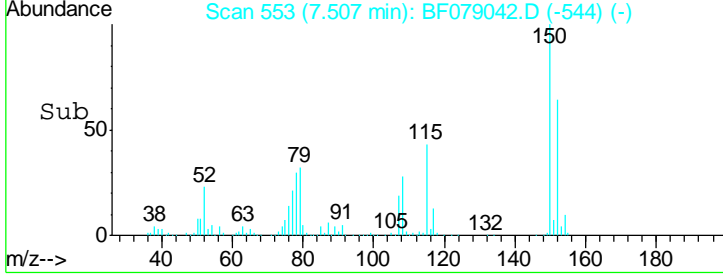
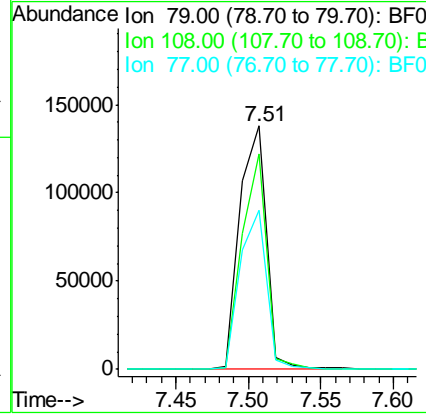
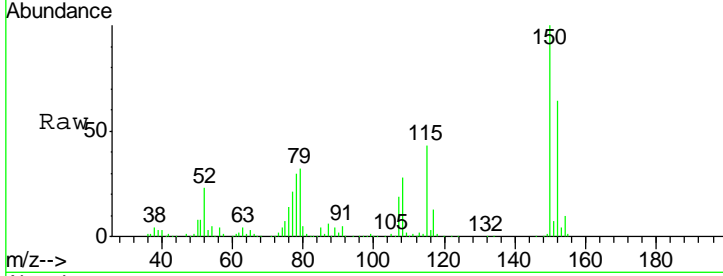

#16  
 2,2'-oxybis(1-Chloropropane)  
 Concen: 31.09 ng  
 RT: 7.68 min Scan# 568  
 Delta R.T. -0.00 min  
 Lab File: BF079042.D  
 Acq: 8 May 2015 17:19

Tgt Ion	Resp	Lower	Upper
45	100		
77	12.8	0.0	32.3
79	10.3	0.0	30.1

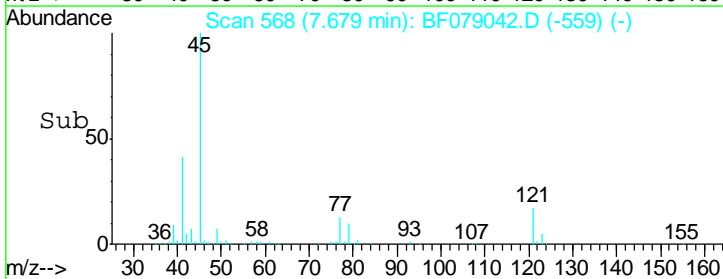
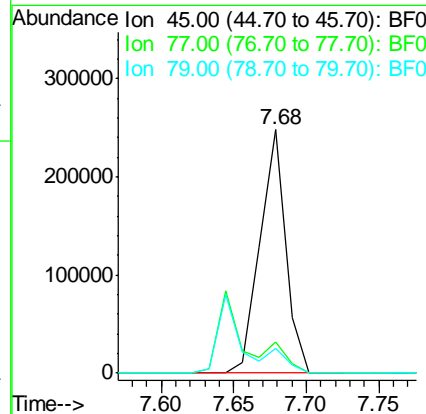
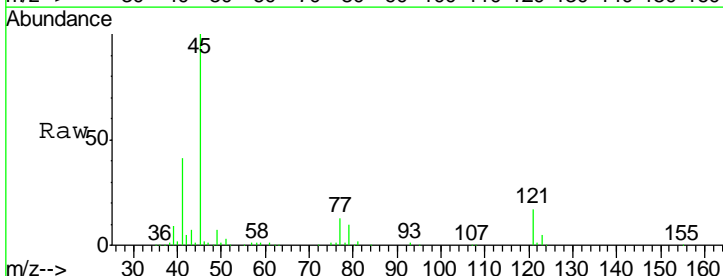

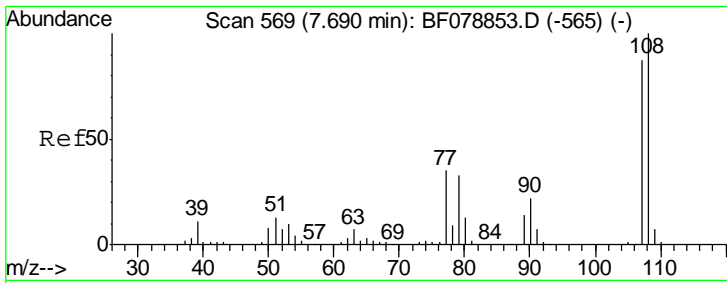

#17  
 2-Methylphenol  
 Concen: 32.80 ng  
 RT: 7.64 min Scan# 565  
 Delta R.T. -0.00 min  
 Lab File: BF079042.D  
 Acq: 8 May 2015 17:19

Instrument :  
 BNA\_F  
 ClientSampled :  
 PB83154BS

Tgt Ion	Resp	Lower	Upper
107	100		
108	116.3	94.9	142.3
77	46.1	36.2	54.4
79	44.4	35.2	52.8

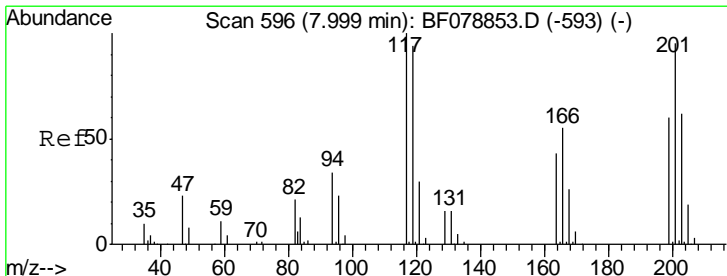
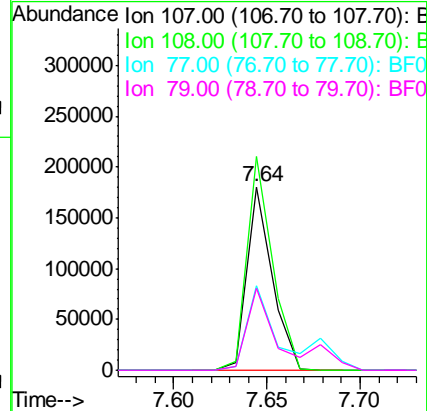
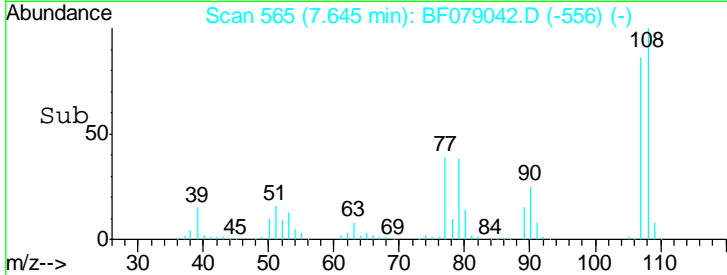
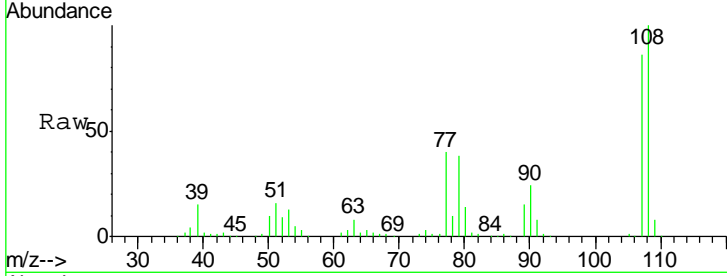

#18  
 Hexachloroethane  
 Concen: 29.26 ng  
 RT: 7.94 min Scan# 591  
 Delta R.T. -0.00 min  
 Lab File: BF079042.D  
 Acq: 8 May 2015 17:19

Tgt Ion	Resp	Lower	Upper
117	100		
119	96.9	75.4	113.0
201	78.9	83.2	124.8#

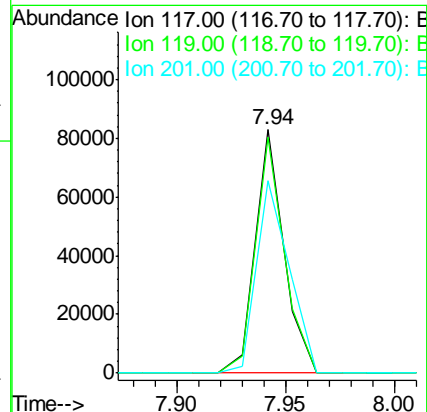
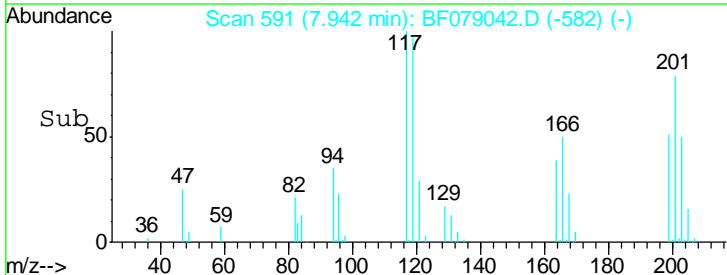
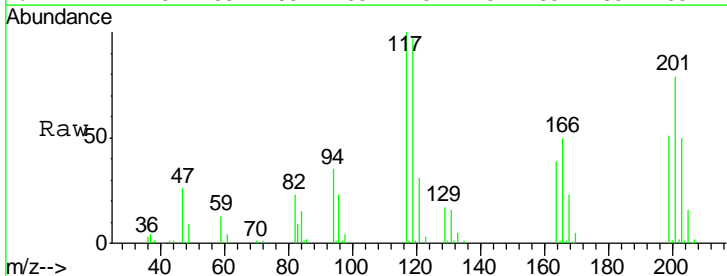

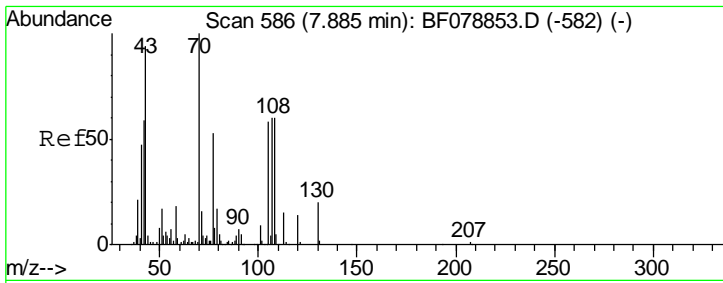

#19  
 n-Nitroso-di-n-propylamine  
 Concen: 30.70 ng  
 RT: 7.84 min Scan# 582  
 Delta R.T. -0.00 min  
 Lab File: BF079042.D  
 Acq: 8 May 2015 17:19

Instrument :  
 BNA\_F  
 ClientSampled :  
 PB83154BS

Tgt Ion	Resp	Lower	Upper
70	156575		
70	100		
42	52.9	55.4	83.0#
101	9.9	6.6	10.0
130	21.8	11.9	17.9#

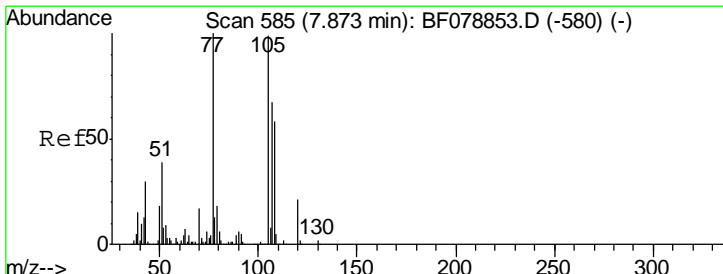
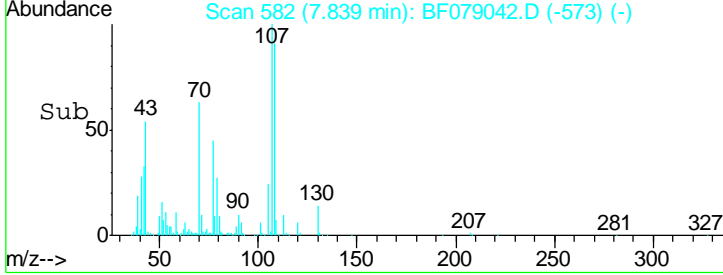
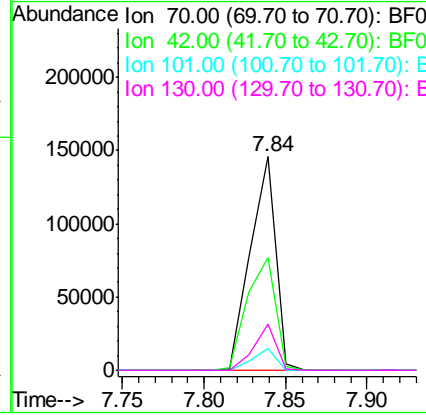
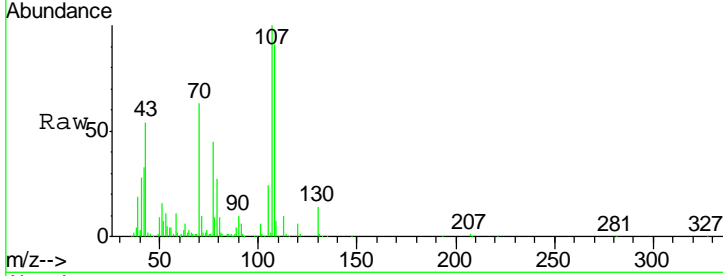

#20  
 3+4-Methylphenols  
 Concen: 32.94 ng  
 RT: 7.84 min Scan# 582  
 Delta R.T. -0.00 min  
 Lab File: BF079042.D  
 Acq: 8 May 2015 17:19

Tgt Ion	Resp	Lower	Upper
107	228862		
107	100		
108	90.9	76.9	116.9
77	44.9	136.8	176.8#
79	26.7	9.7	49.7

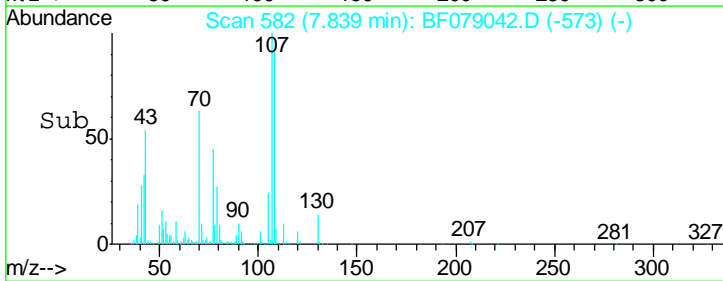
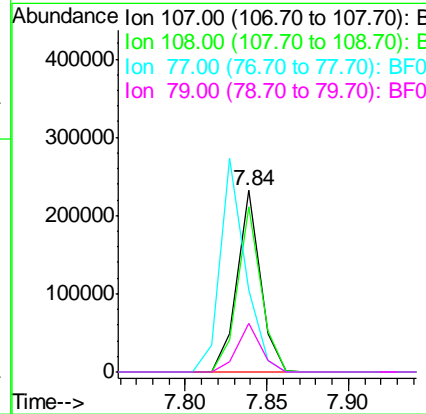
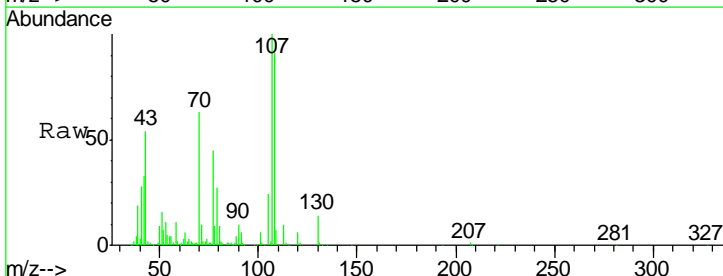

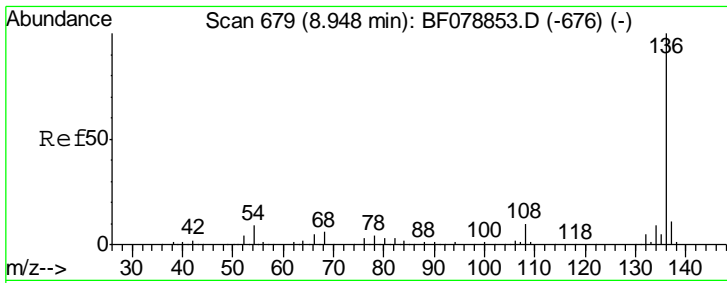

#21  
 Naphthalene-d8  
 Concen: 20.00 ng  
 RT: 8.90 min Scan# 675  
 Delta R.T. -0.00 min  
 Lab File: BF079042.D  
 Acq: 8 May 2015 17:19

Instrument :  
 BNA\_F  
 ClientSampled :  
 PB83154BS

Tgt Ion:136 Resp: 418474

Ion	Ratio	Lower	Upper
136	100		
137	10.7	8.7	13.1
54	6.7	5.8	8.8
68	5.7	4.2	6.4

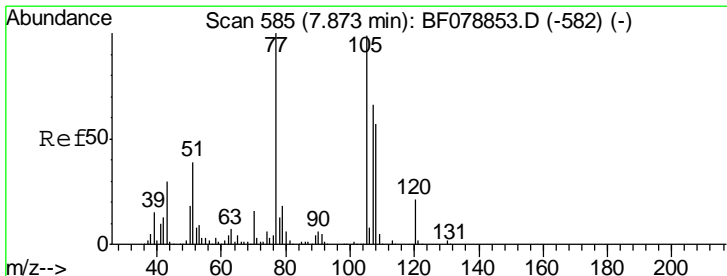
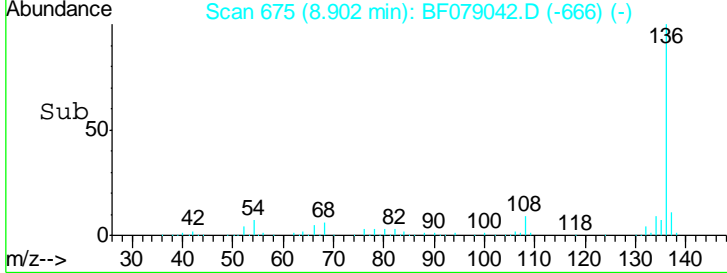
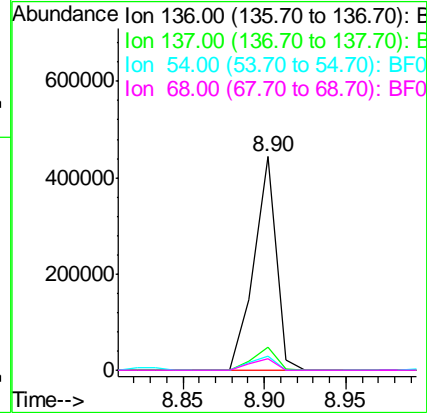
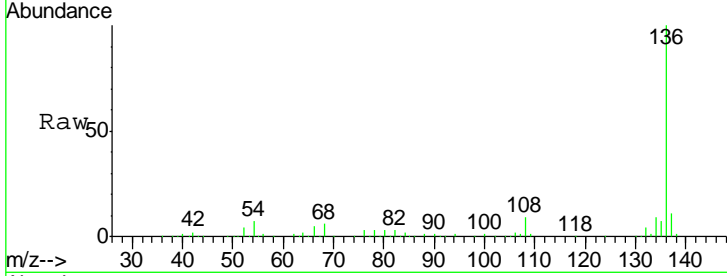

#22  
 Acetophenone  
 Concen: 31.63 ng  
 RT: 7.83 min Scan# 581  
 Delta R.T. -0.00 min  
 Lab File: BF079042.D  
 Acq: 8 May 2015 17:19

Tgt Ion:105 Resp: 299035

Ion	Ratio	Lower	Upper
105	100		
71	3.7	4.6	6.8#
51	29.6	26.7	40.1
120	21.4	17.4	26.0

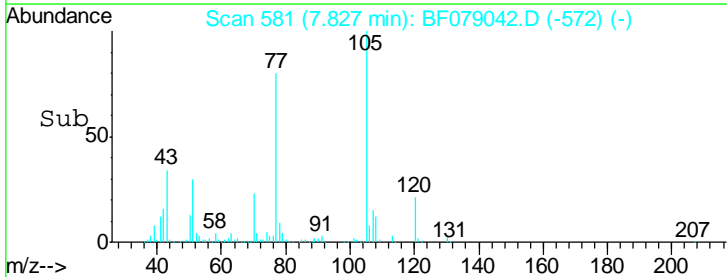
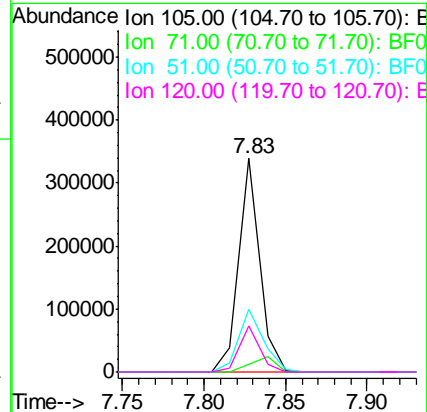
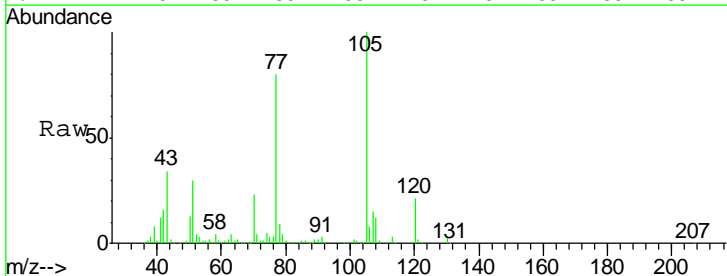

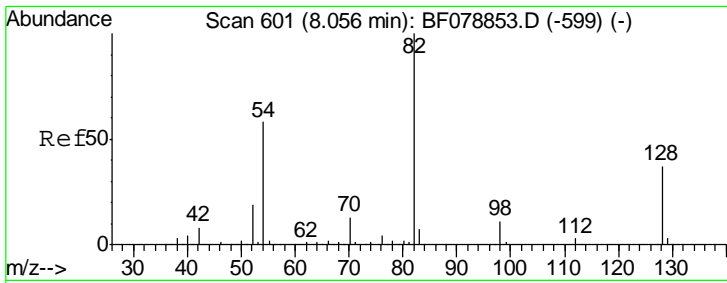

#23  
 Nitrobenzene-d5  
 Concen: 55.08 ng  
 RT: 8.01 min Scan# 597  
 Delta R.T. -0.00 min  
 Lab File: BF079042.D  
 Acq: 8 May 2015 17:19

Instrument :  
 BNA\_F  
 ClientSampleId :  
 PB83154BS

Tgt Ion	Resp	Lower	Upper
82	401043		
128	39.2	30.0	45.0
54	54.3	46.4	69.6

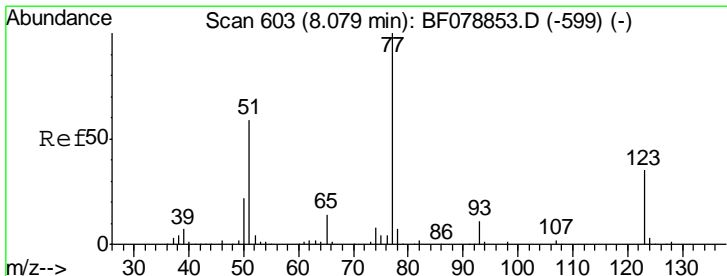
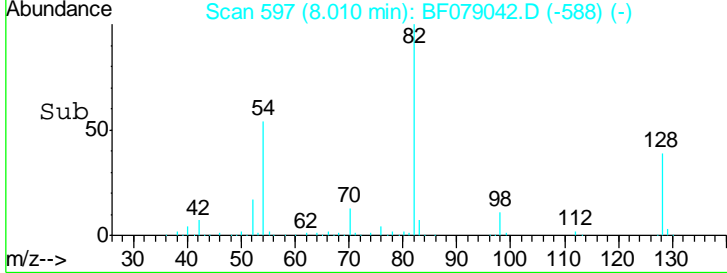
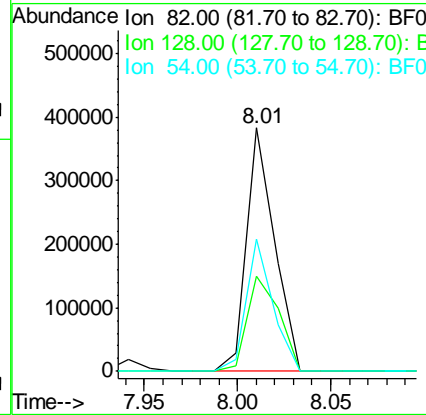
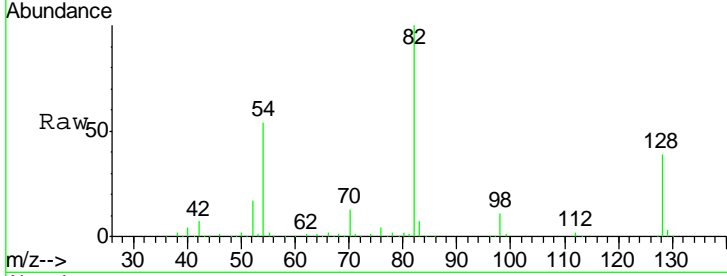

#24  
 Nitrobenzene  
 Concen: 29.23 ng  
 RT: 8.03 min Scan# 599  
 Delta R.T. -0.00 min  
 Lab File: BF079042.D  
 Acq: 8 May 2015 17:19

Tgt Ion	Resp	Lower	Upper
77	210993		
123	40.4	31.8	47.8
65	13.6	10.6	15.8

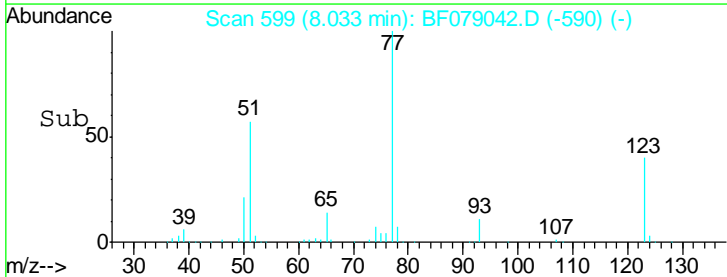
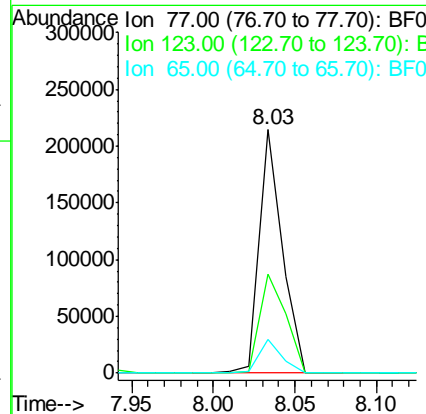
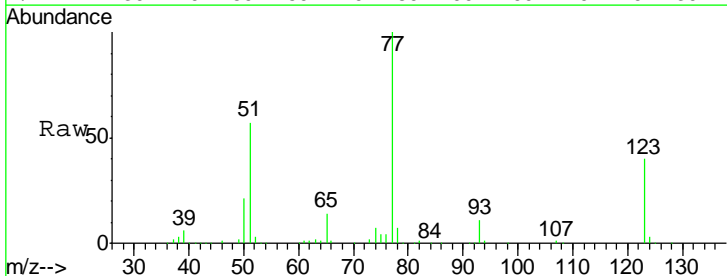

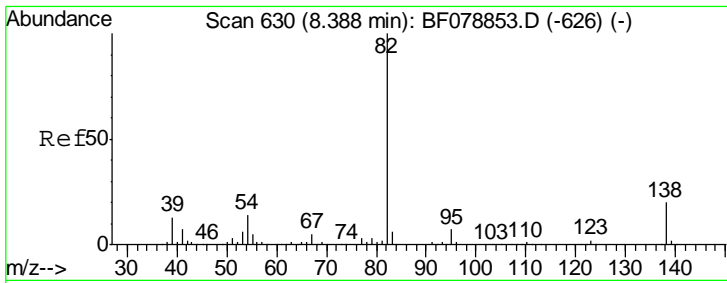

#25  
 Isophorone  
 Concen: 29.30 ng  
 RT: 8.33 min Scan# 625  
 Delta R.T. -0.01 min  
 Lab File: BF079042.D  
 Acq: 8 May 2015 17:19

Instrument :  
 BNA\_F  
 ClientSampled :  
 PB83154BS

Tgt Ion	Resp	Lower	Upper
82	100		
95	6.2	5.3	7.9
138	14.8	12.0	18.0

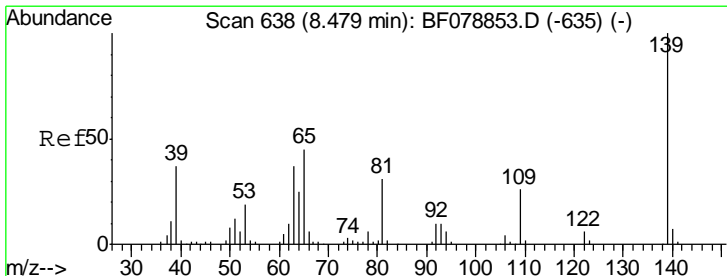
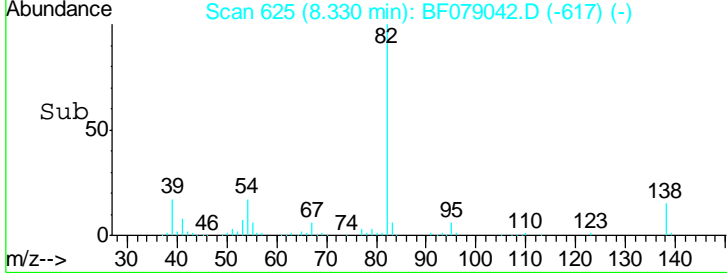
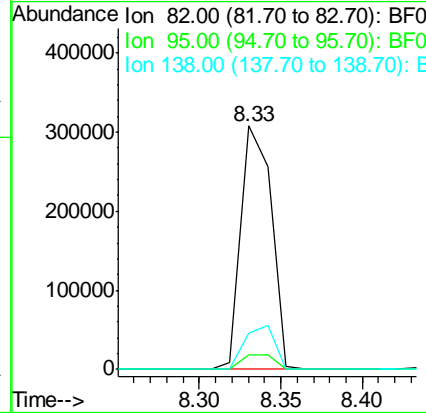
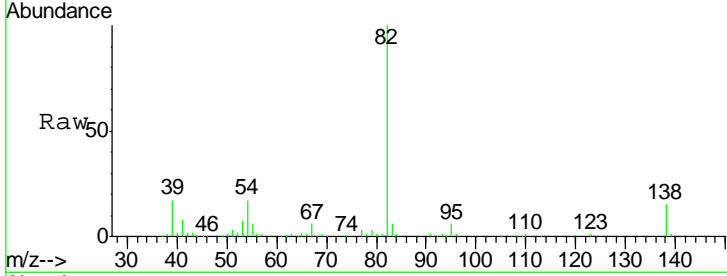

#26  
 2-Nitrophenol  
 Concen: 34.41 ng  
 RT: 8.43 min Scan# 634  
 Delta R.T. -0.00 min  
 Lab File: BF079042.D  
 Acq: 8 May 2015 17:19

Tgt Ion	Resp	Lower	Upper
139	100		
109	24.0	21.0	31.4
65	38.5	30.5	45.7

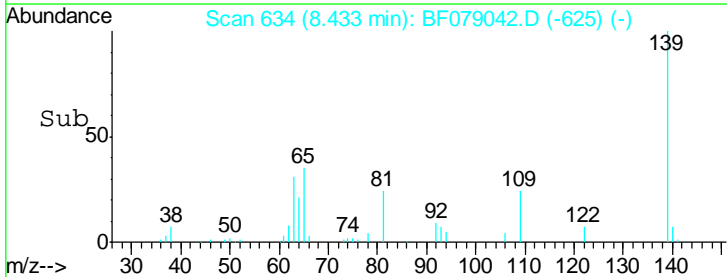
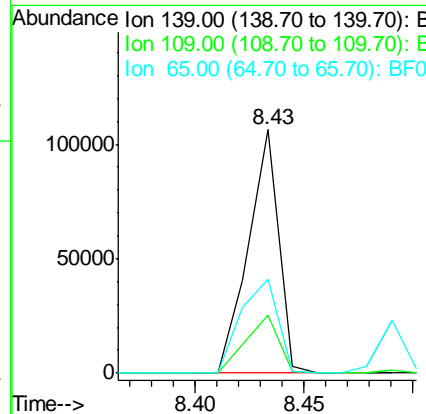
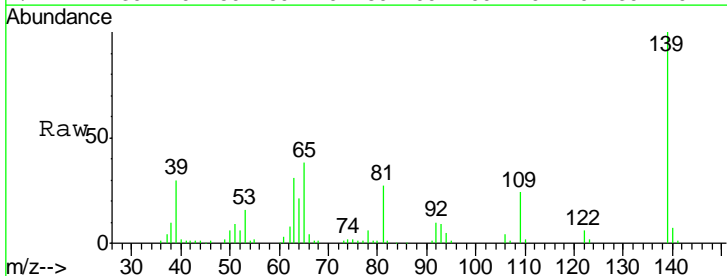



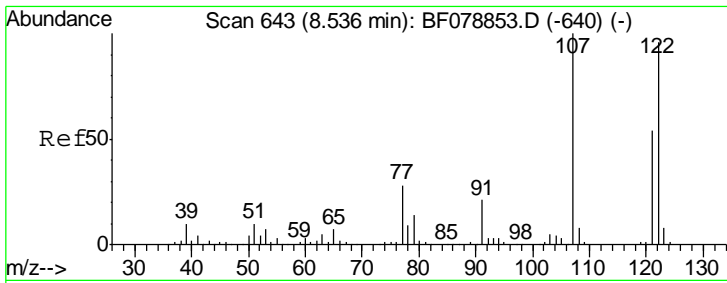

#27  
 2,4-Dimethylphenol  
 Concen: 32.79 ng  
 RT: 8.49 min Scan# 639  
 Delta R.T. -0.00 min  
 Lab File: BF079042.D  
 Acq: 8 May 2015 17:19

**Instrument :**  
 BNA\_F  
**ClientSampled :**  
 PB83154BS

Tgt Ion	Resp	Lower	Upper
122	195993		
107	111.2	90.6	135.8
121	56.8	45.4	68.2

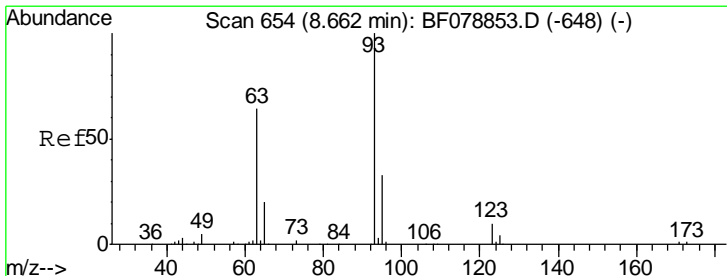
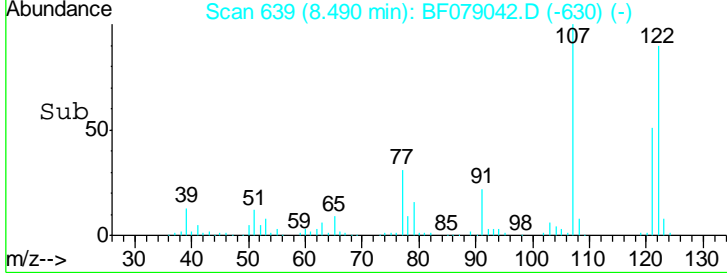
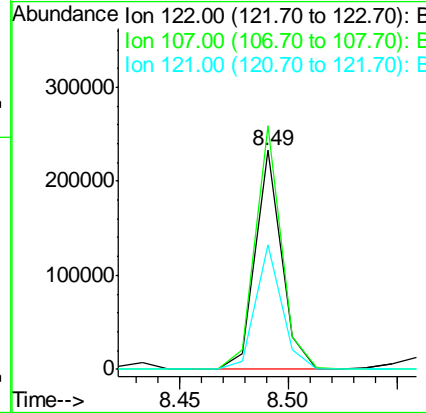
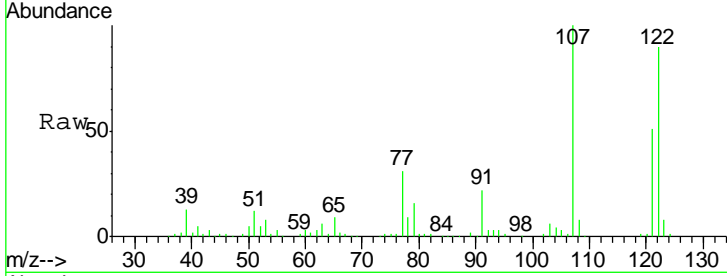

#28  
 bis(2-Chloroethoxy)methane  
 Concen: 31.28 ng  
 RT: 8.62 min Scan# 650  
 Delta R.T. -0.00 min  
 Lab File: BF079042.D  
 Acq: 8 May 2015 17:19

Tgt Ion	Resp	Lower	Upper
93	260298		
95	32.5	26.7	40.1
123	11.3	9.1	13.7

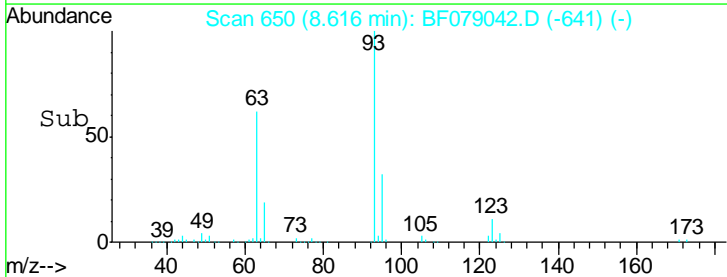
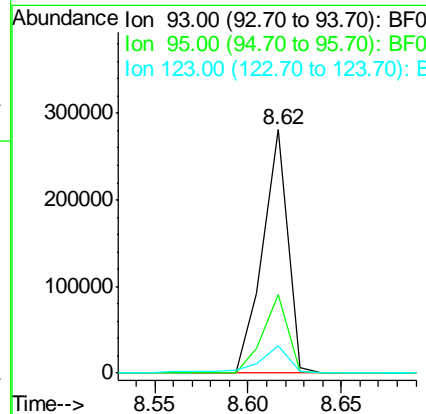
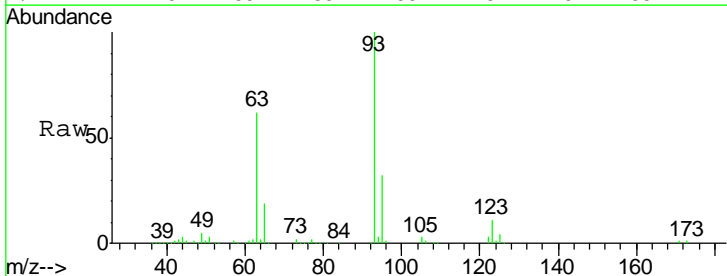

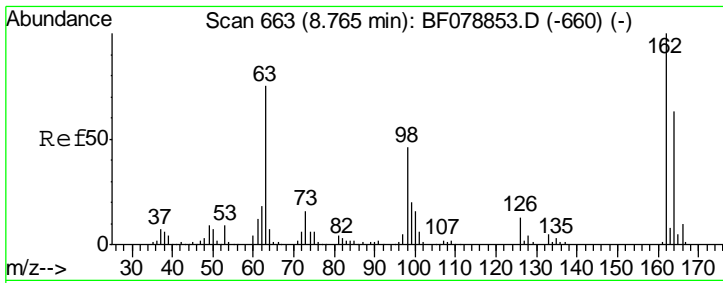

#29  
 2,4-Dichlorophenol  
 Concen: 34.36 ng  
 RT: 8.73 min Scan# 660  
 Delta R.T. -0.00 min  
 Lab File: BF079042.D  
 Acq: 8 May 2015 17:19

Instrument :  
 BNA\_F  
 ClientSampled :  
 PB83154BS

Tgt Ion	Resp	Lower	Upper
162	182631		
164	65.5	43.6	83.6
98	33.0	16.5	56.5

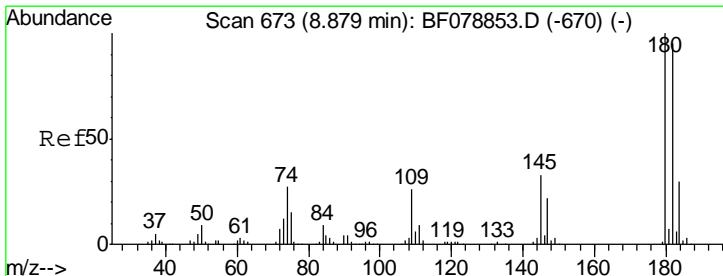
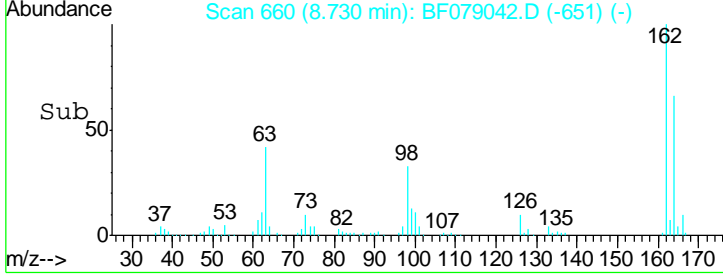
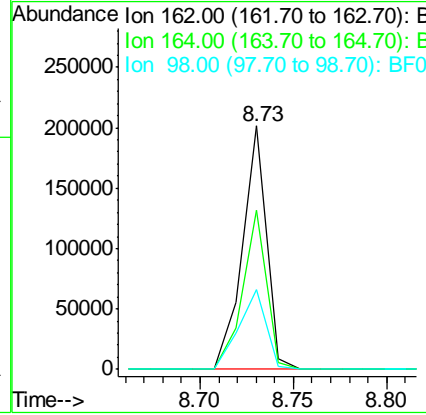
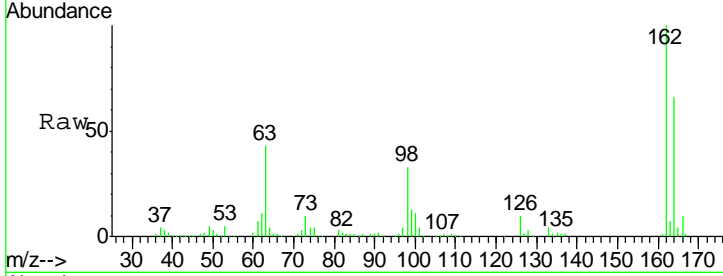

#30  
 1,2,4-Trichlorobenzene  
 Concen: 30.37 ng  
 RT: 8.83 min Scan# 669  
 Delta R.T. -0.00 min  
 Lab File: BF079042.D  
 Acq: 8 May 2015 17:19

Tgt Ion	Resp	Lower	Upper
180	177355		
182	96.3	78.9	118.3
145	30.4	24.2	36.4

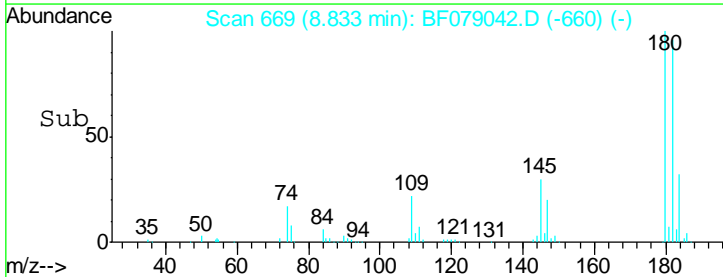
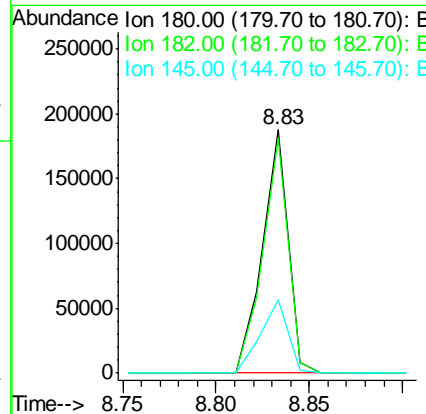
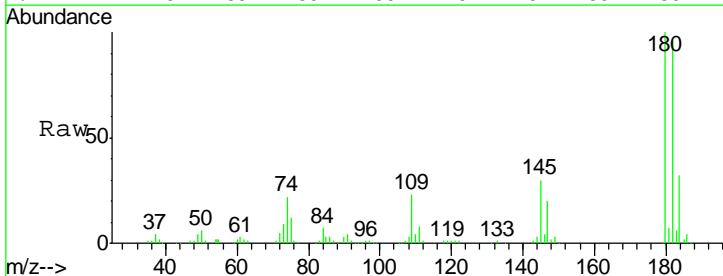

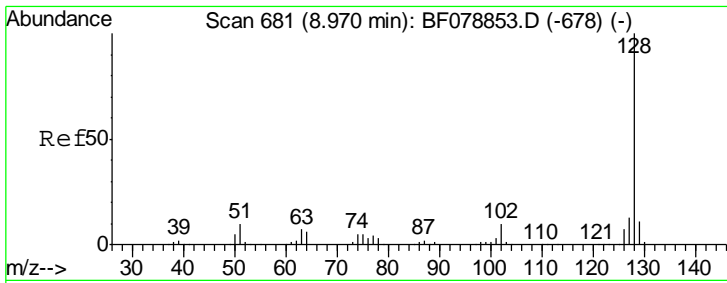

#31  
 Naphthalene  
 Concen: 30.29 ng  
 RT: 8.92 min Scan# 677  
 Delta R.T. -0.00 min  
 Lab File: BF079042.D  
 Acq: 8 May 2015 17:19

Instrument :  
 BNA\_F  
 ClientSampleId :  
 PB83154BS

Tgt Ion	Resp	Lower	Upper
128	603960		
129	11.3	9.3	13.9
127	13.2	10.7	16.1

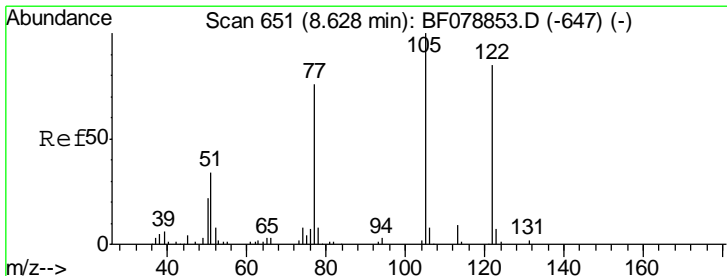
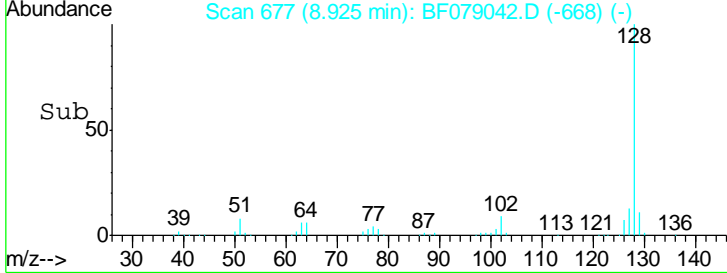
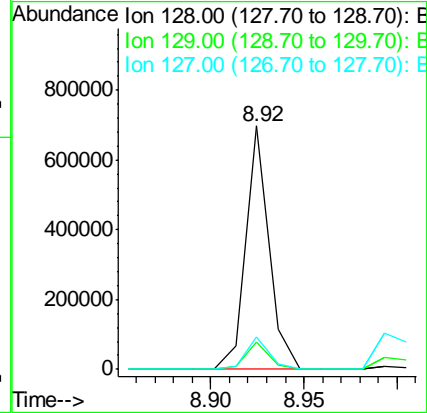
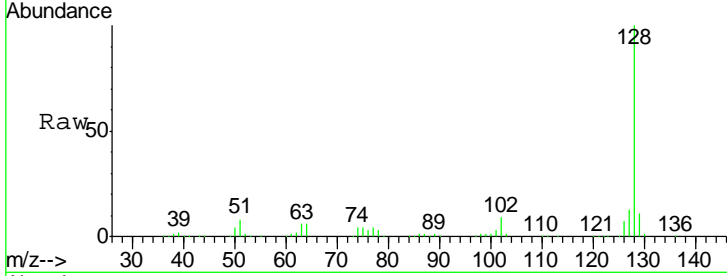

#32  
 Benzoic acid  
 Concen: 32.08 ng  
 RT: 8.60 min Scan# 649  
 Delta R.T. -0.00 min  
 Lab File: BF079042.D  
 Acq: 8 May 2015 17:19

Tgt Ion	Resp	Lower	Upper
122	111077		
105	121.1	107.1	147.1
77	88.2	73.9	113.9

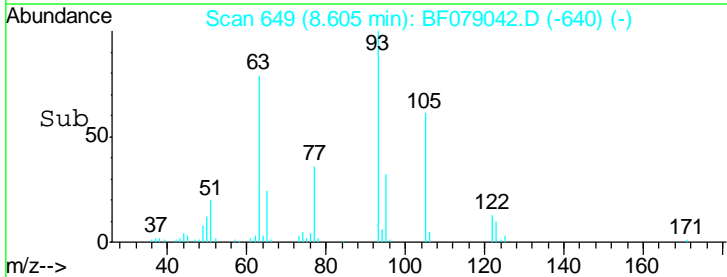
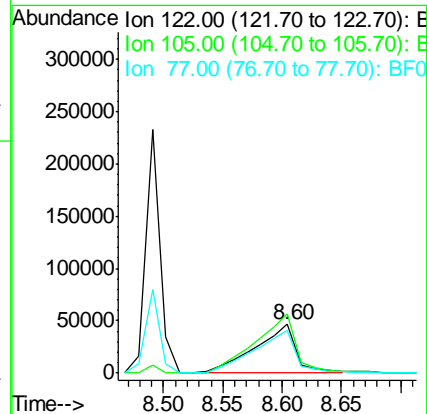
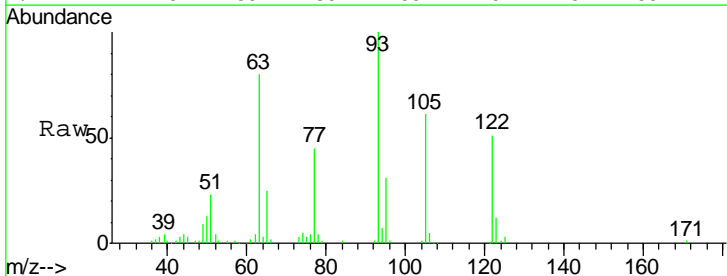

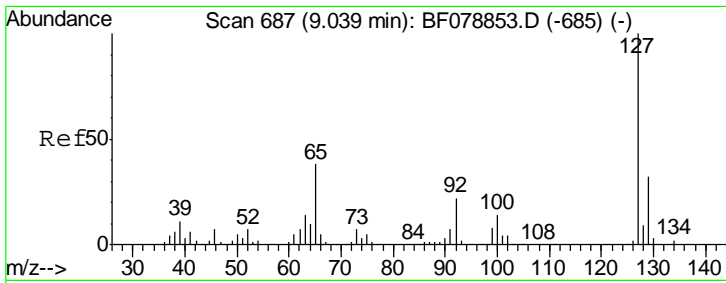

#33  
 4-Chloroaniline  
 Concen: 15.70 ng  
 RT: 8.99 min Scan# 683  
 Delta R.T. -0.01 min  
 Lab File: BF079042.D  
 Acq: 8 May 2015 17:19

**Instrument :**  
 BNA\_F  
**ClientSampled :**  
 PB83154BS

Tgt Ion	Resp	Lower	Upper
127	132494		
129	32.5	25.8	38.8
65	36.4	25.8	38.6
92	21.4	15.5	23.3

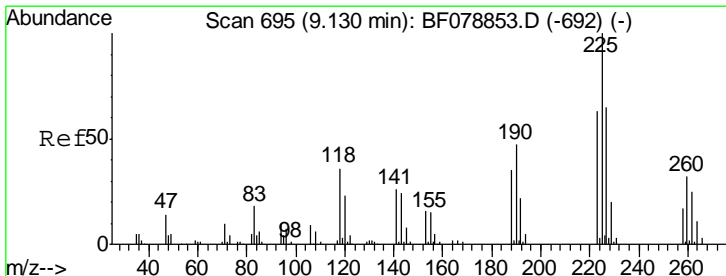
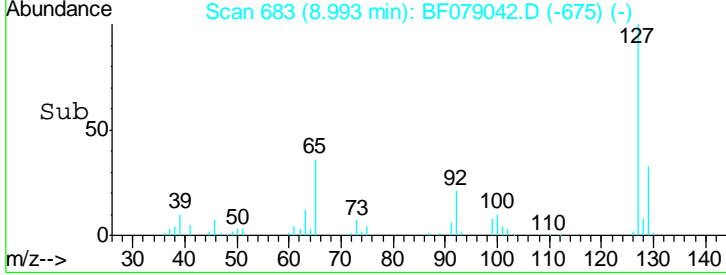
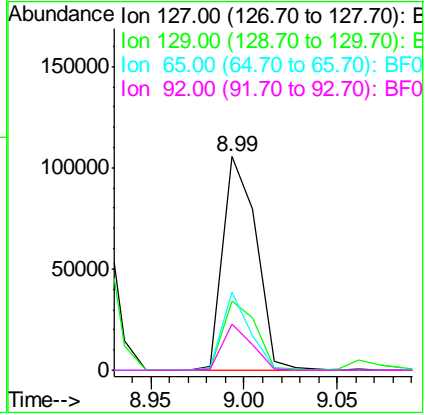
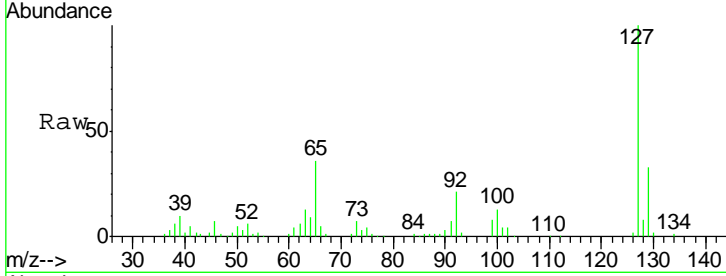

#34  
 Hexachlorobutadiene  
 Concen: 27.39 ng  
 RT: 9.07 min Scan# 690  
 Delta R.T. -0.01 min  
 Lab File: BF079042.D  
 Acq: 8 May 2015 17:19

Tgt Ion	Resp	Lower	Upper
225	92096		
223	64.3	48.2	72.4
227	62.1	51.4	77.0

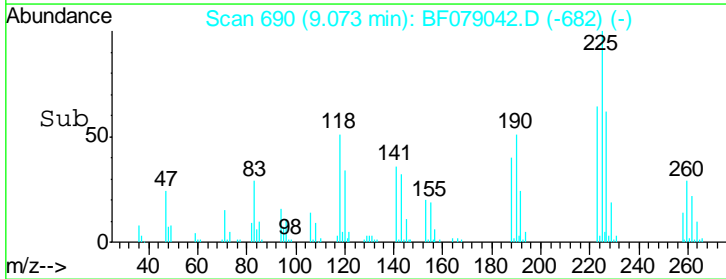
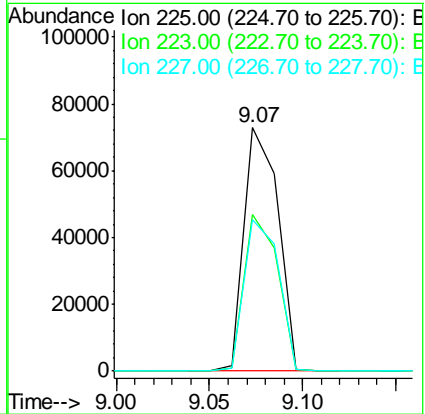
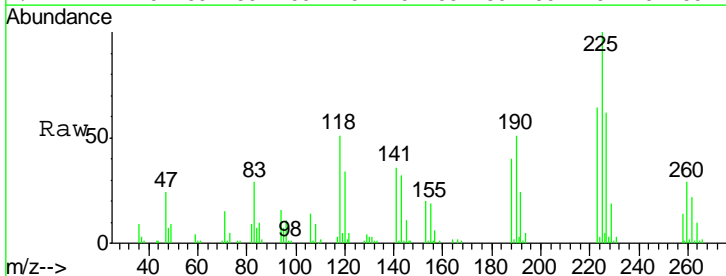

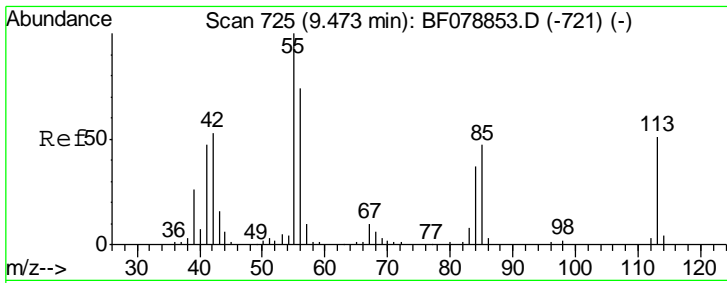

#35  
 Caprolactam  
 Concen: 32.70 ng  
 RT: 9.43 min Scan# 721  
 Delta R.T. -0.00 min  
 Lab File: BF079042.D  
 Acq: 8 May 2015 17:19

**Instrument :**  
 BNA\_F  
**ClientSampled :**  
 PB83154BS

Tgt Ion	Resp	Lower	Upper
113	100		
55	195.9	169.7	209.7
56	148.5	122.5	162.5

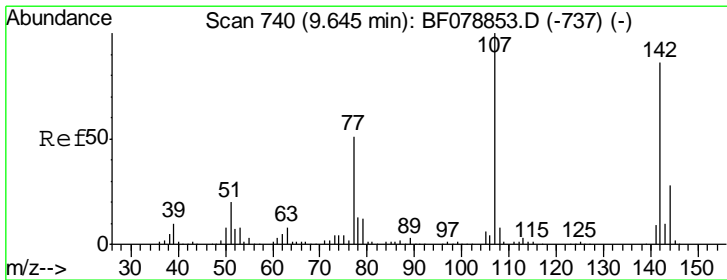
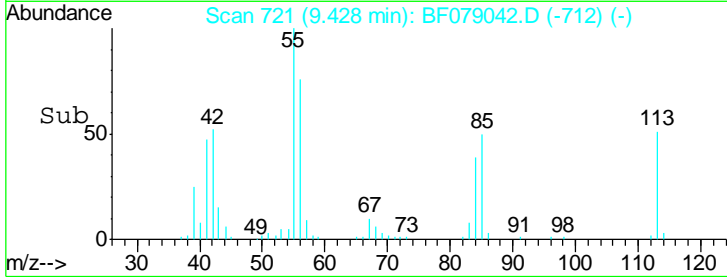
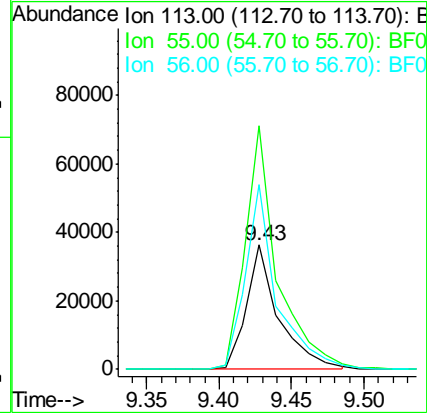
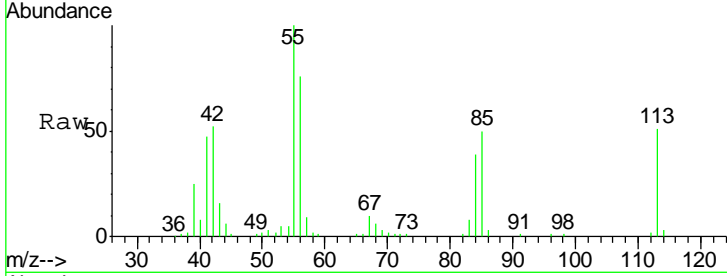

#36  
 4-Chloro-3-methylphenol  
 Concen: 34.27 ng  
 RT: 9.61 min Scan# 737  
 Delta R.T. -0.00 min  
 Lab File: BF079042.D  
 Acq: 8 May 2015 17:19

Tgt Ion	Resp	Lower	Upper
107	100		
144	29.8	19.8	29.6#
142	89.5	60.6	91.0

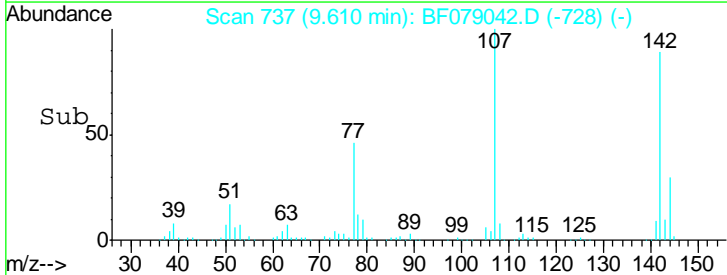
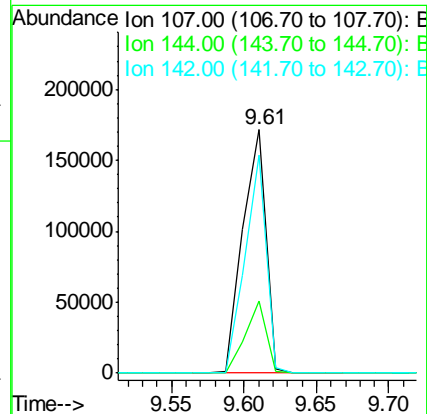
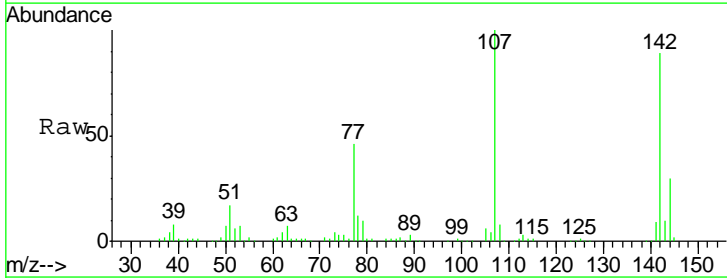

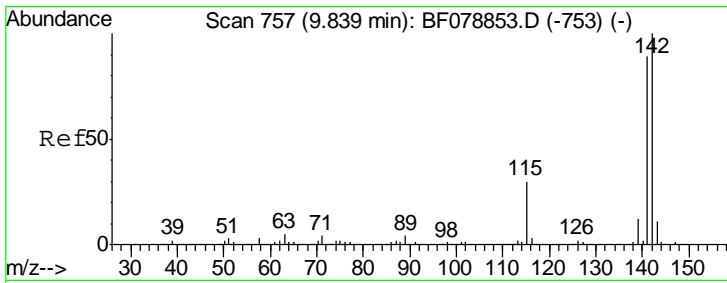

#37  
 2-Methylnaphthalene  
 Concen: 29.82 ng  
 RT: 9.78 min Scan# 752  
 Delta R.T. -0.00 min  
 Lab File: BF079042.D  
 Acq: 8 May 2015 17:19

Instrument :  
 BNA\_F  
 ClientSampleID :  
 PB83154BS

Tgt Ion	Resp	Lower	Upper
142	412049		
141	87.4	70.9	106.3
115	33.8	28.5	42.7

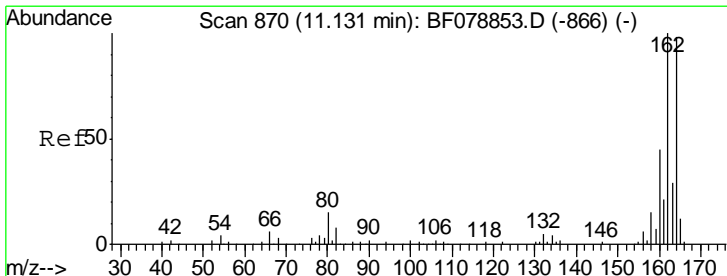
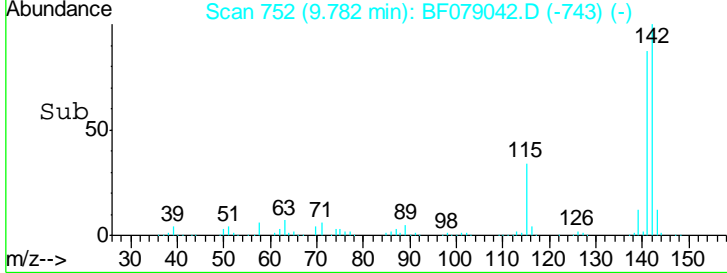
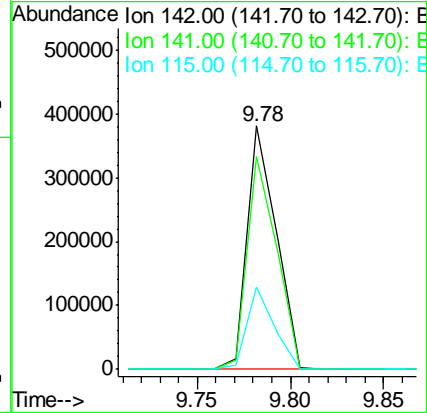
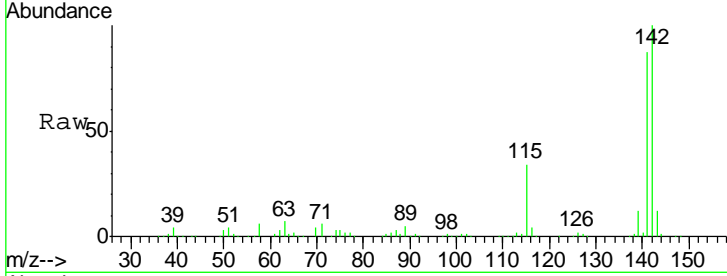

#38  
 Acenaphthene-d10  
 Concen: 20.00 ng  
 RT: 11.07 min Scan# 865  
 Delta R.T. -0.00 min  
 Lab File: BF079042.D  
 Acq: 8 May 2015 17:19

Tgt Ion	Resp	Lower	Upper
164	207950		
162	100.5	82.7	124.1
160	45.3	35.8	53.8

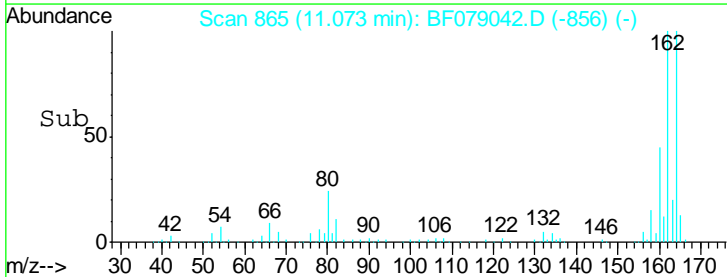
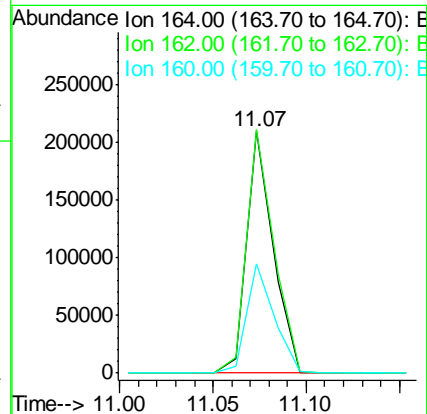
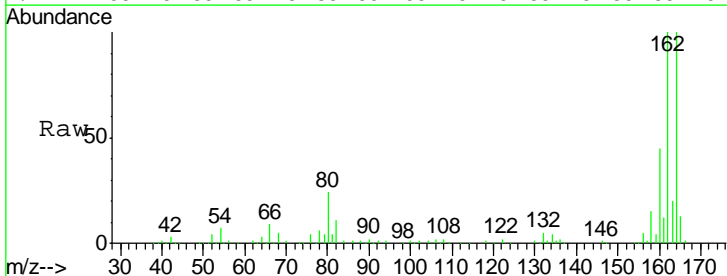

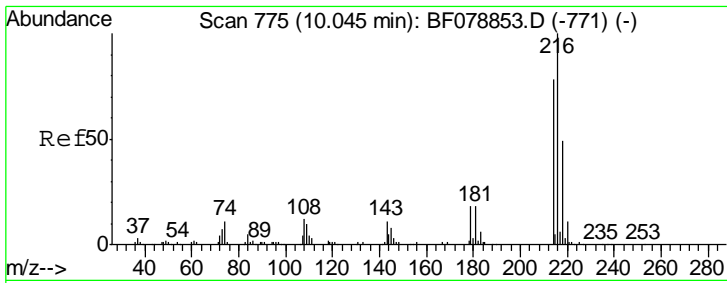

#39  
 1,2,4,5-Tetrachlorobenzene  
 Concen: 28.39 ng  
 RT: 9.99 min Scan# 770  
 Delta R.T. -0.00 min  
 Lab File: BF079042.D  
 Acq: 8 May 2015 17:19

**Instrument :**  
 BNA\_F  
**ClientSampleId :**  
 PB83154BS

Tgt Ion	Resp	Lower	Upper
216	100		
214	78.3	0.0	0.0#
179	21.4	0.0	0.0#
108	23.1	0.0	0.0#

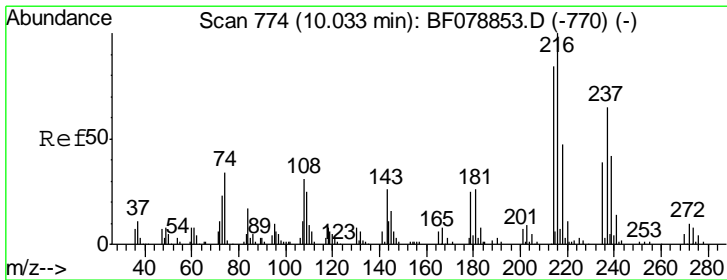
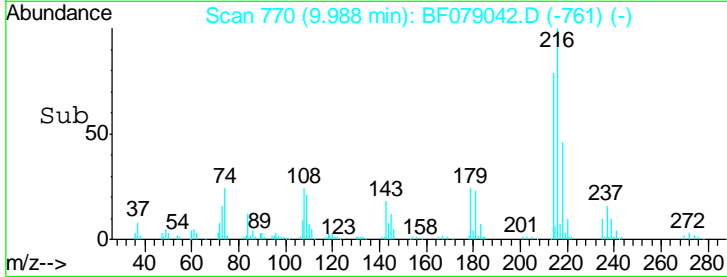
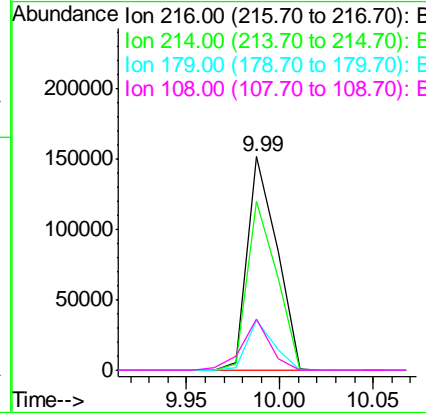
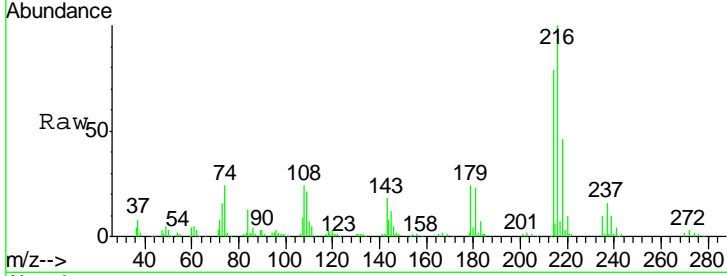

#40  
 Hexachlorocyclopentadiene  
 Concen: 56.38 ng  
 RT: 9.98 min Scan# 769  
 Delta R.T. -0.00 min  
 Lab File: BF079042.D  
 Acq: 8 May 2015 17:19

Tgt Ion	Resp	Lower	Upper
237	100		
235	63.3	44.7	84.7
272	13.7	0.0	32.6

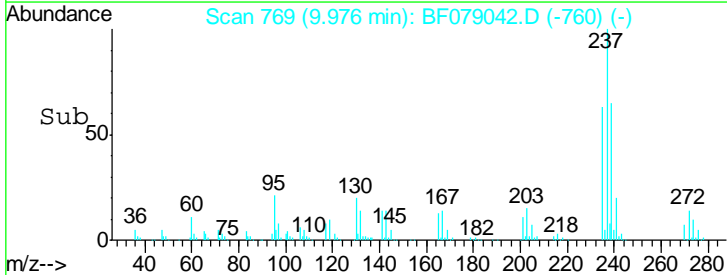
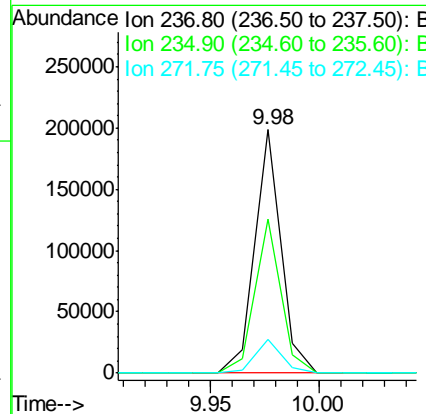
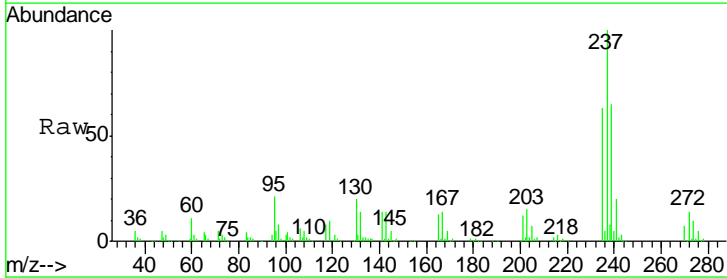

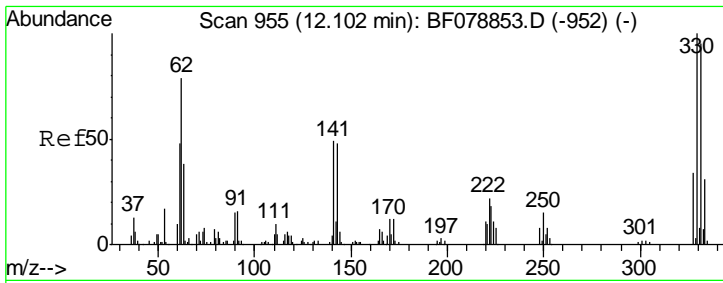

#41  
 2,4,6-Tribromophenol  
 Concen: 92.42 ng  
 RT: 12.06 min Scan# 951  
 Delta R.T. -0.00 min  
 Lab File: BF079042.D  
 Acq: 8 May 2015 17:19

**Instrument :**  
 BNA\_F  
**ClientSampled :**  
 PB83154BS

Tgt Ion	Resp	Lower	Upper
330	100		
332	96.5	0.0	0.0#
141	35.3	0.0	0.0#

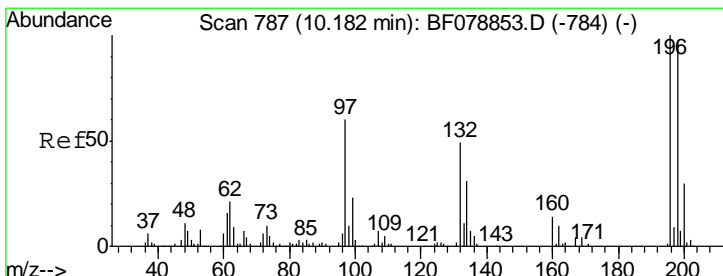
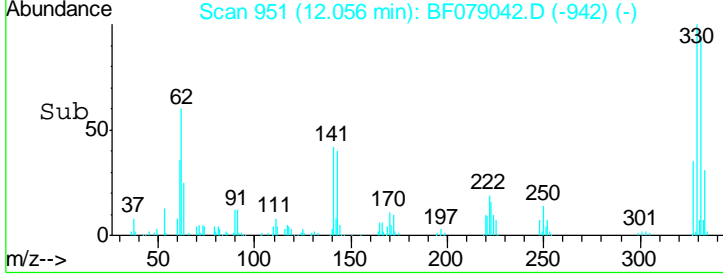
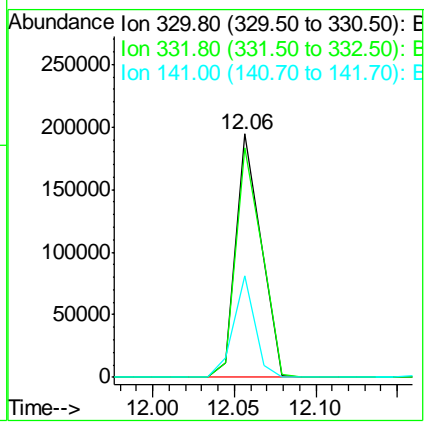
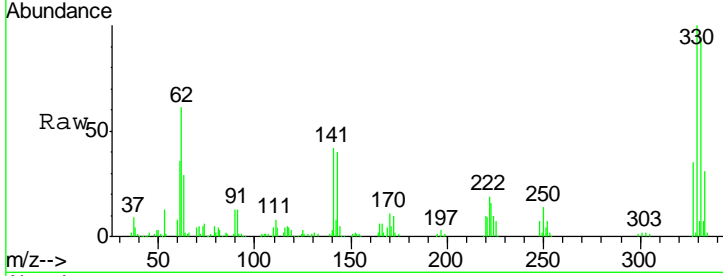

#42  
 2,4,6-Trichlorophenol  
 Concen: 30.06 ng  
 RT: 10.14 min Scan# 783  
 Delta R.T. -0.00 min  
 Lab File: BF079042.D  
 Acq: 8 May 2015 17:19

Tgt Ion	Resp	Lower	Upper
196	100		
198	94.9	80.5	120.7
200	31.3	24.9	37.3

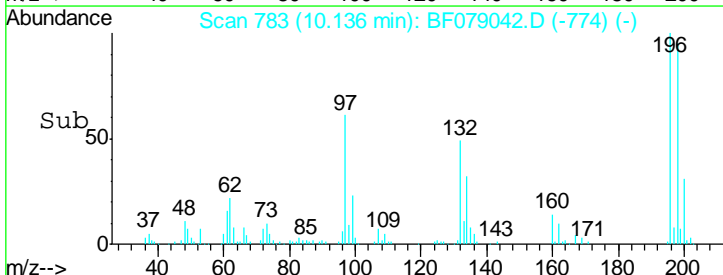
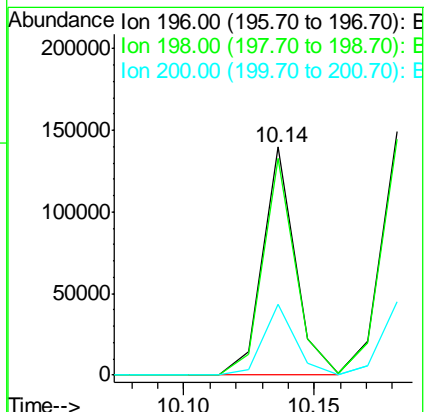
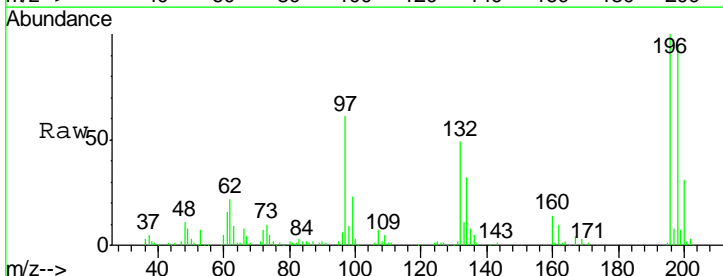



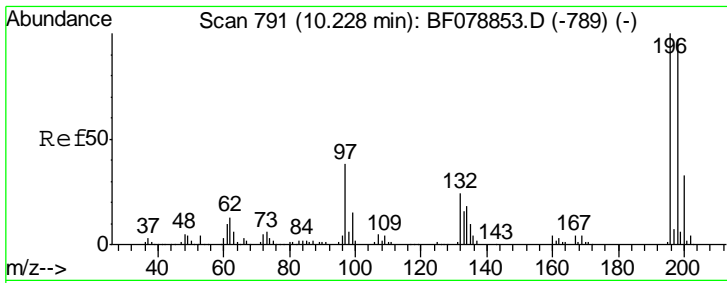

#43  
 2,4,5-Trichlorophenol  
 Concen: 32.07 ng  
 RT: 10.18 min Scan# 787  
 Delta R.T. -0.00 min  
 Lab File: BF079042.D  
 Acq: 8 May 2015 17:19

**Instrument :**  
 BNA\_F  
**ClientSampled :**  
 PB83154BS

Tgt Ion	Resp	Lower	Upper
196	130546		
198	97.1	79.8	119.6
97	51.7	46.0	69.0
132	31.3	26.6	40.0

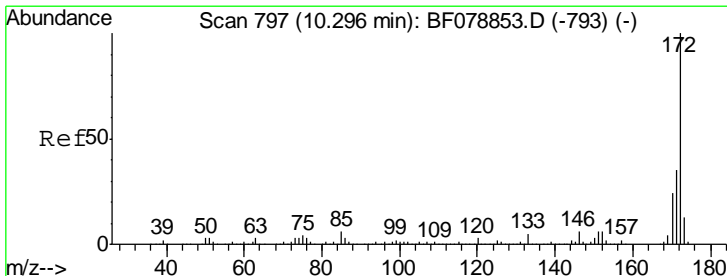
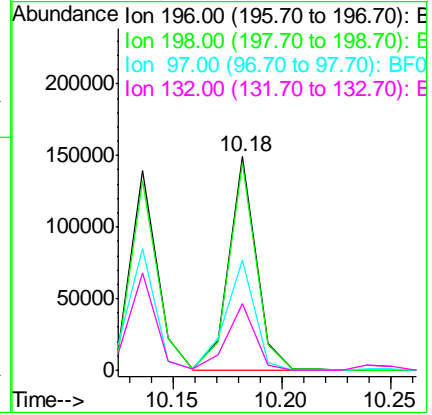
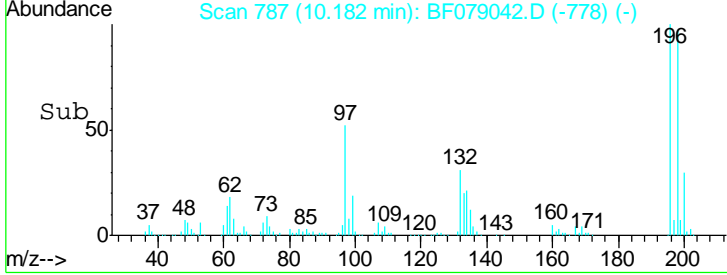
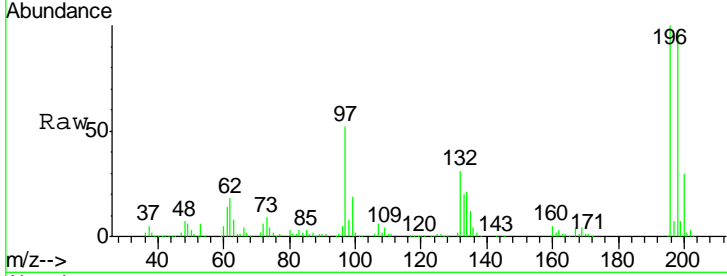

#44  
 2-Fluorobiphenyl  
 Concen: 56.22 ng  
 RT: 10.25 min Scan# 793  
 Delta R.T. -0.00 min  
 Lab File: BF079042.D  
 Acq: 8 May 2015 17:19

Tgt Ion	Resp	Lower	Upper
172	839162		
171	35.1	27.9	41.9
170	24.0	19.4	29.0

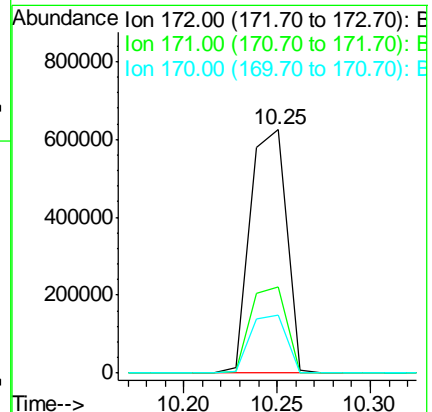
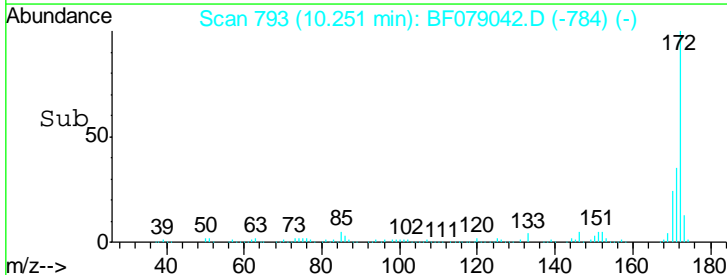
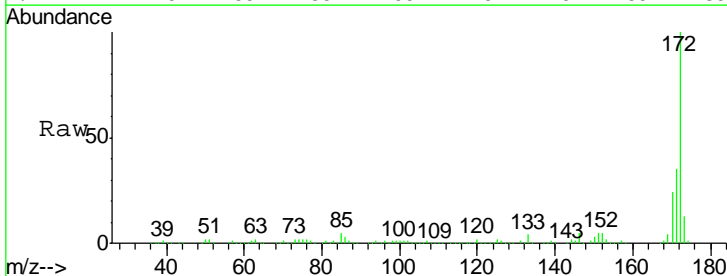

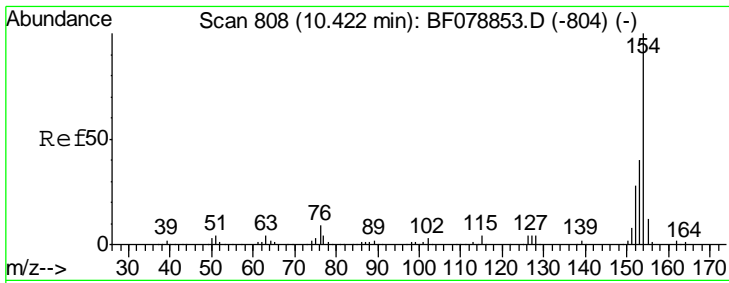

#45  
 1,1'-Biphenyl  
 Concen: 29.60 ng  
 RT: 10.36 min Scan# 803  
 Delta R.T. -0.00 min  
 Lab File: BF079042.D  
 Acq: 8 May 2015 17:19

**Instrument :**  
 BNA\_F  
**ClientSampled :**  
 PB83154BS

Tgt Ion	Resp	Lower	Upper
154	100		
153	40.2	19.9	59.9
76	15.1	0.0	35.0

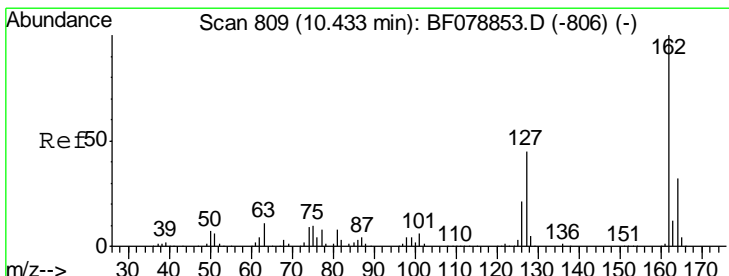
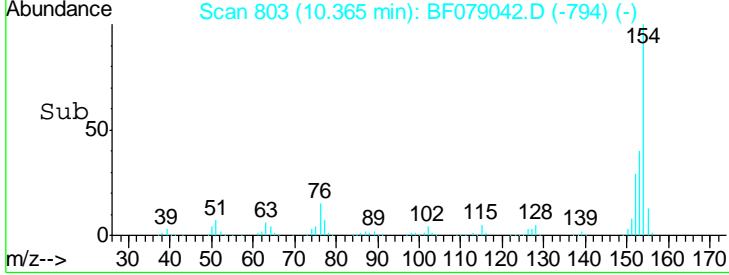
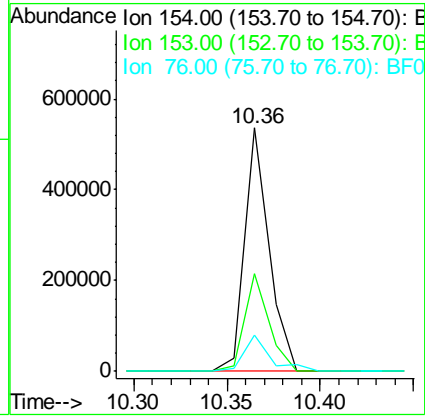
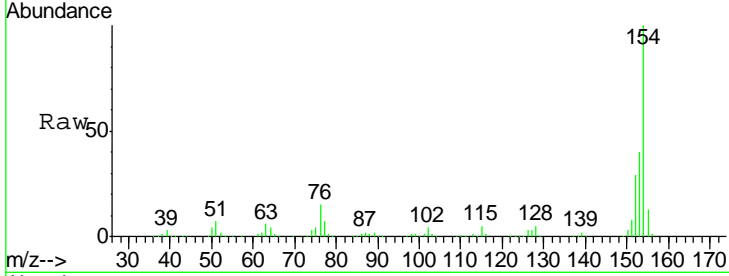

#46  
 2-Chloronaphthalene  
 Concen: 29.99 ng  
 RT: 10.39 min Scan# 805  
 Delta R.T. -0.00 min  
 Lab File: BF079042.D  
 Acq: 8 May 2015 17:19

Tgt Ion	Resp	Lower	Upper
162	100		
127	41.4	33.9	50.9
164	32.7	26.3	39.5

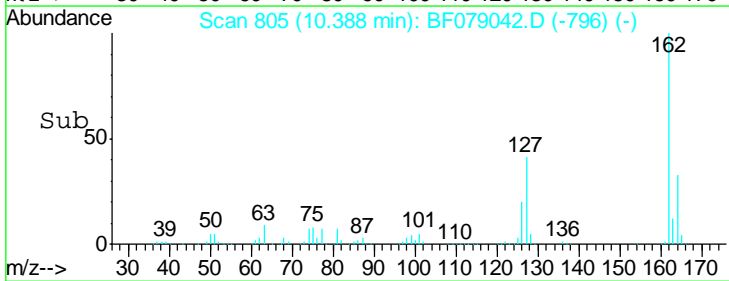
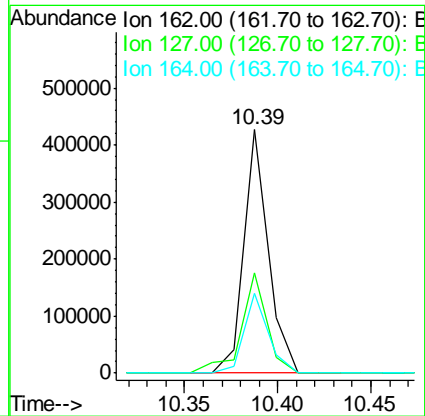
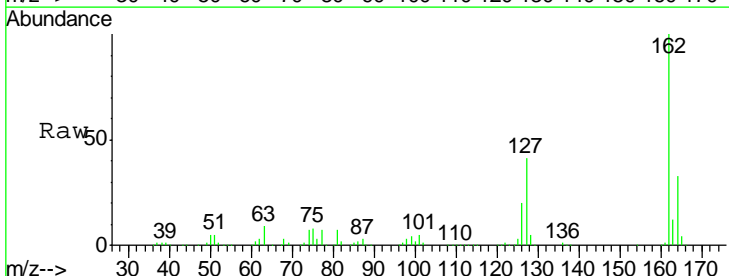

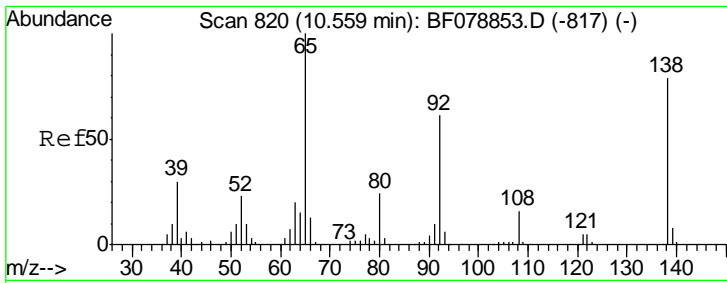

#47  
 2-Nitroaniline  
 Concen: 30.08 ng  
 RT: 10.51 min Scan# 816  
 Delta R.T. -0.00 min  
 Lab File: BF079042.D  
 Acq: 8 May 2015 17:19

Instrument :  
 BNA\_F  
 ClientSampled :  
 PB83154BS

Tgt Ion	Resp	Lower	Upper
65	112379		
92	65.3	54.0	81.0
138	88.2	75.0	112.6

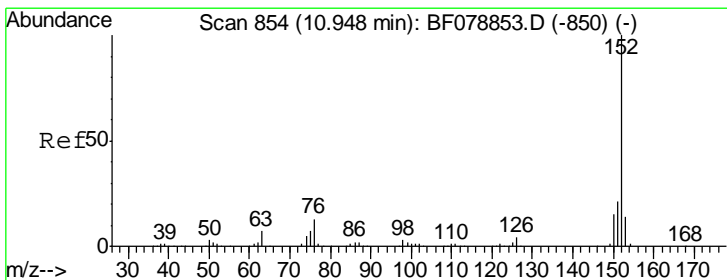
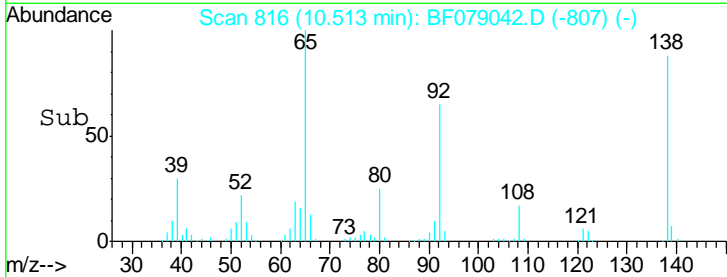
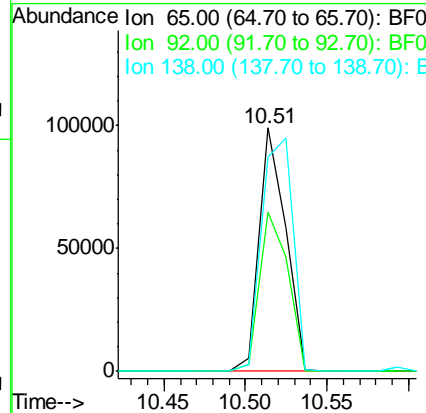
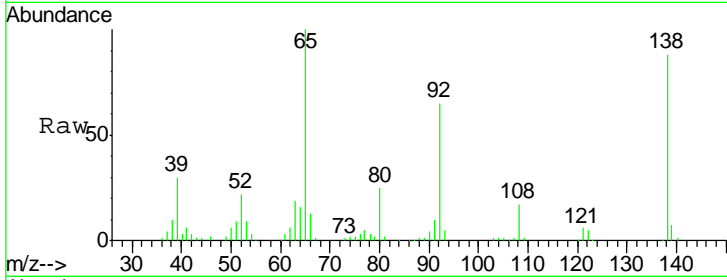

#48  
 Acenaphthylene  
 Concen: 30.73 ng  
 RT: 10.90 min Scan# 850  
 Delta R.T. -0.00 min  
 Lab File: BF079042.D  
 Acq: 8 May 2015 17:19

Tgt Ion	Resp	Lower	Upper
152	650575		
151	20.3	16.2	24.4
153	13.6	10.9	16.3

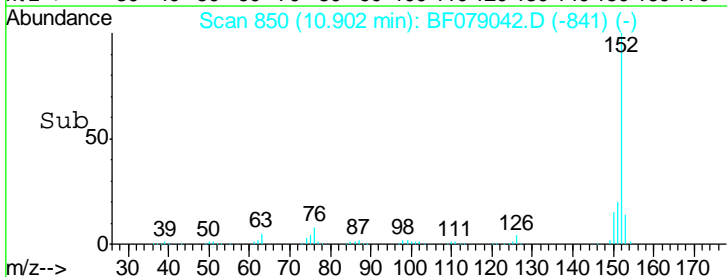
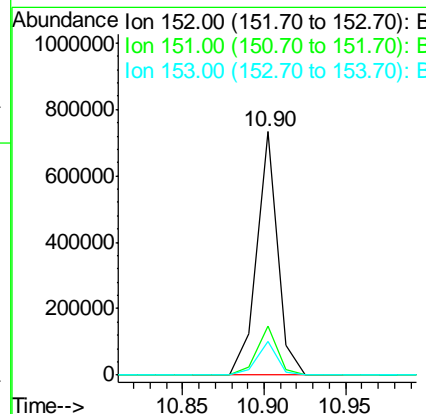
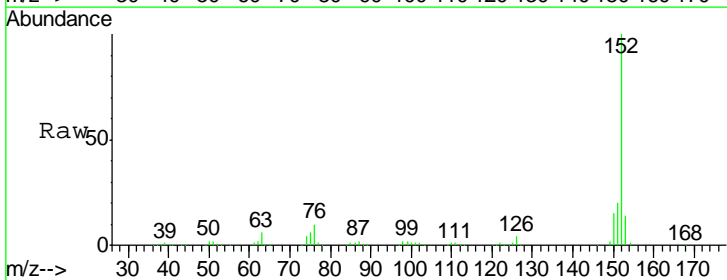

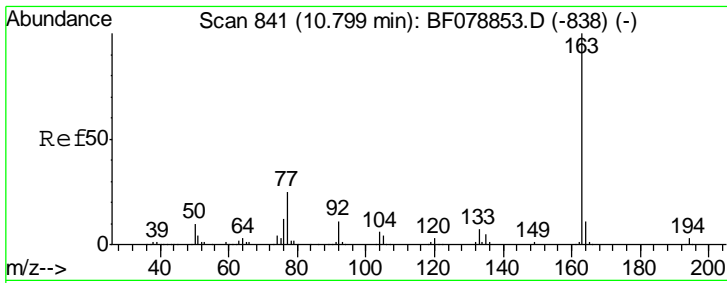

#49  
 Dimethylphthalate  
 Concen: 30.36 ng  
 RT: 10.75 min Scan# 837  
 Delta R.T. -0.00 min  
 Lab File: BF079042.D  
 Acq: 8 May 2015 17:19

Instrument :  
 BNA\_F  
 ClientSampleID :  
 PB83154BS

Tgt Ion	Resp	Lower	Upper
163	100		
194	3.2	2.6	4.0
164	10.6	8.1	12.1

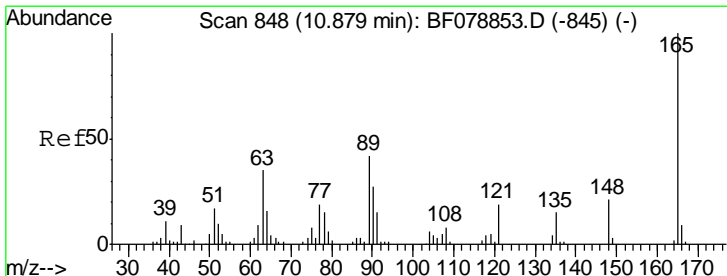
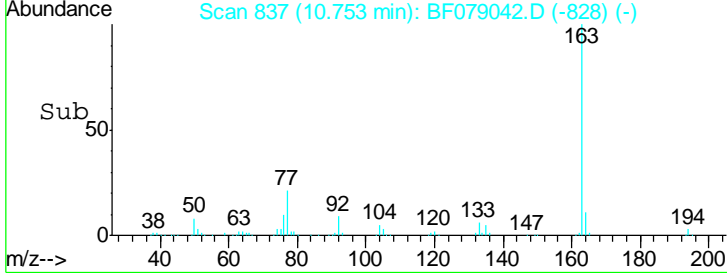
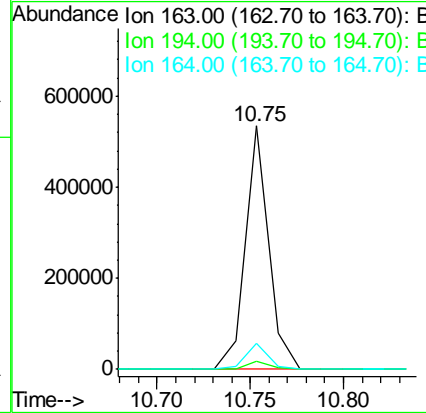
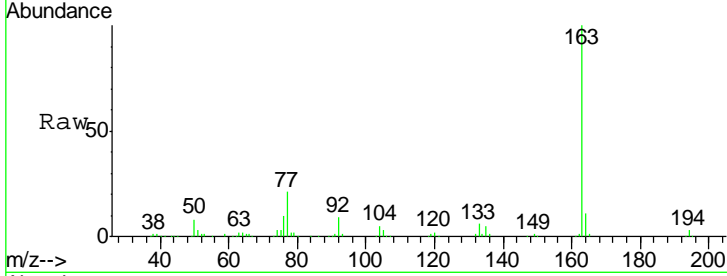

#50  
 2,6-Dinitrotoluene  
 Concen: 31.59 ng  
 RT: 10.83 min Scan# 844  
 Delta R.T. -0.00 min  
 Lab File: BF079042.D  
 Acq: 8 May 2015 17:19

Tgt Ion	Resp	Lower	Upper
165	100		
63	33.5	54.4	81.6#
89	39.4	55.7	83.5#

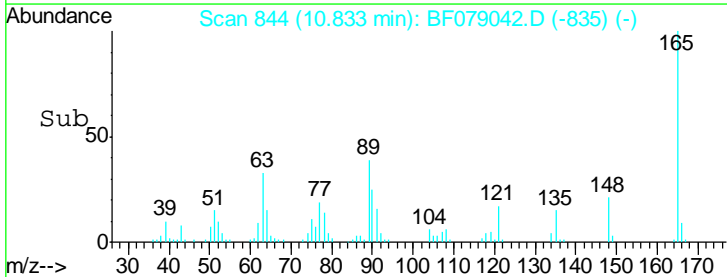
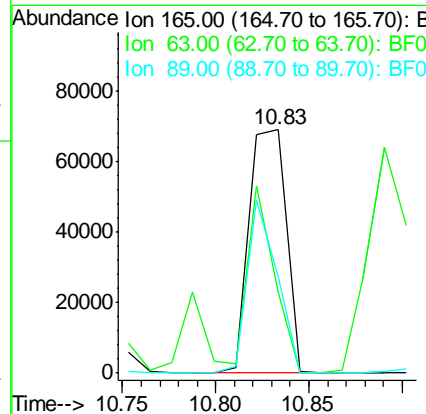
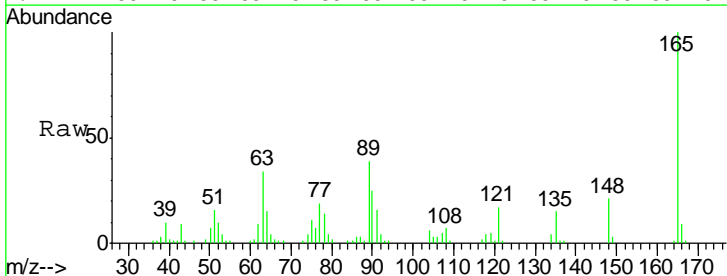

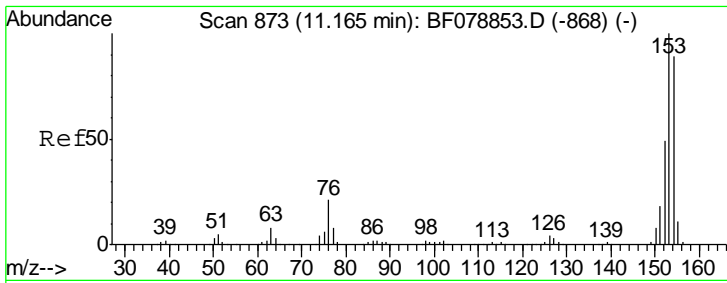

#51  
 Acenaphthene  
 Concen: 29.76 ng  
 RT: 11.12 min Scan# 869  
 Delta R.T. -0.00 min  
 Lab File: BF079042.D  
 Acq: 8 May 2015 17:19

Instrument :  
 BNA\_F  
 ClientSampleId :  
 PB83154BS

Tgt Ion	Resp	Lower	Upper
154	100		
153	111.9	91.5	137.3
152	54.3	44.2	66.4

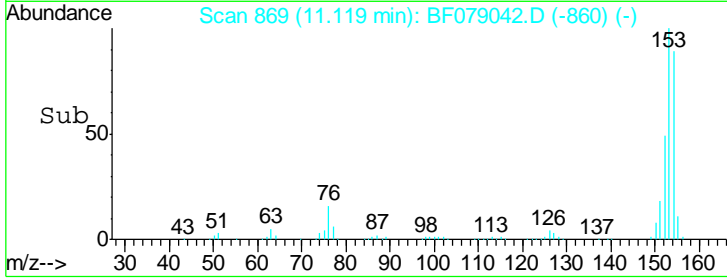
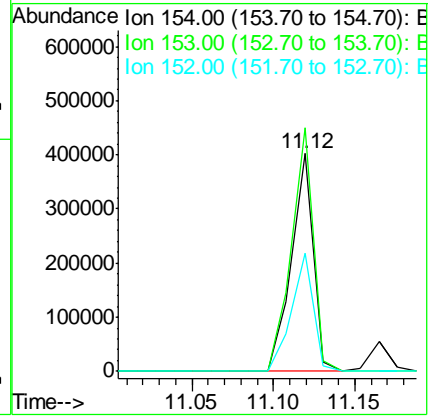
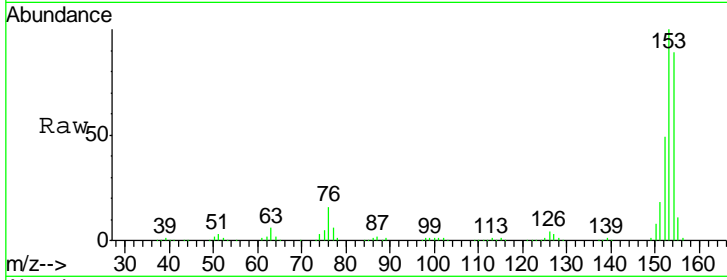

#52  
 3-Nitroaniline  
 Concen: 20.32 ng  
 RT: 11.03 min Scan# 861  
 Delta R.T. -0.00 min  
 Lab File: BF079042.D  
 Acq: 8 May 2015 17:19

Tgt Ion	Resp	Lower	Upper
138	100		
108	10.1	10.6	16.0#
92	113.3	81.8	122.6

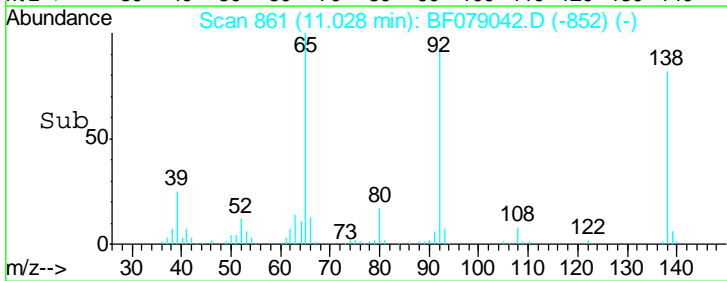
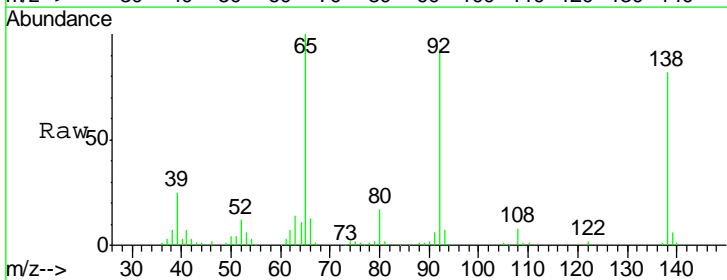
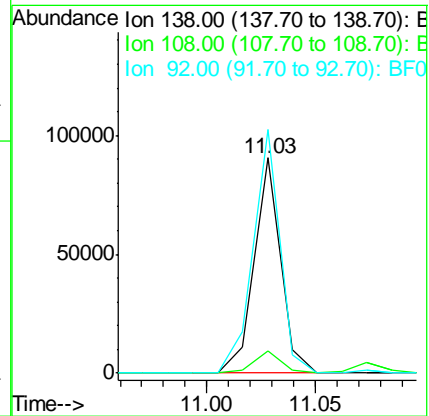
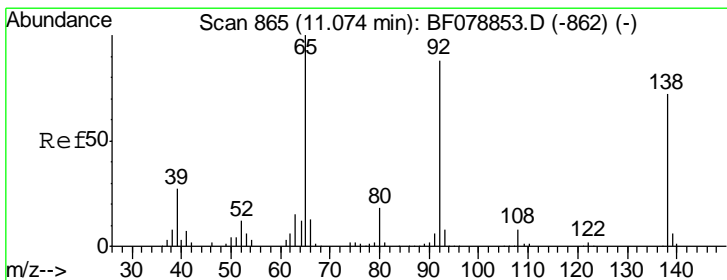

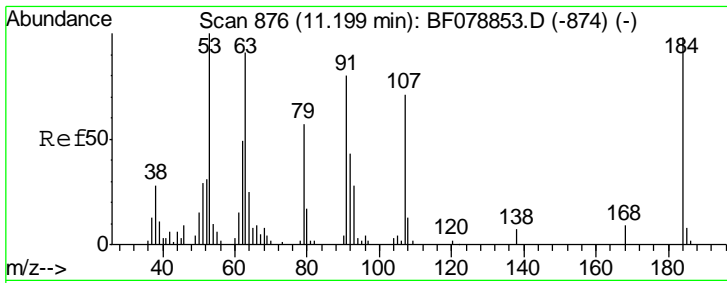

#53  
 2,4-Dinitrophenol  
 Concen: 66.71 ng  
 RT: 11.16 min Scan# 873  
 Delta R.T. -0.00 min  
 Lab File: BF079042.D  
 Acq: 8 May 2015 17:19

Instrument :  
 BNA\_F  
 ClientSampled :  
 PB83154BS

Tgt Ion	Resp	Lower	Upper
184	100		
63	69.2	63.3	94.9
154	65.2	53.8	80.6

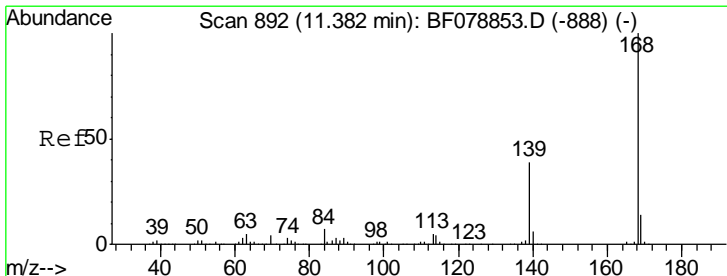
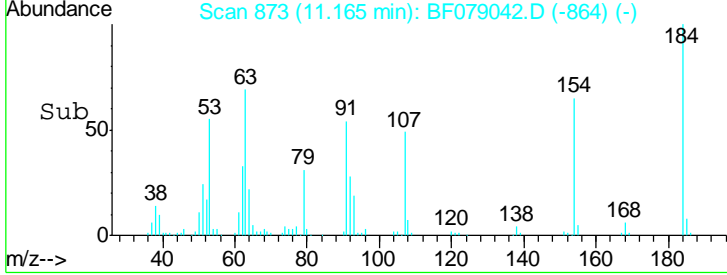
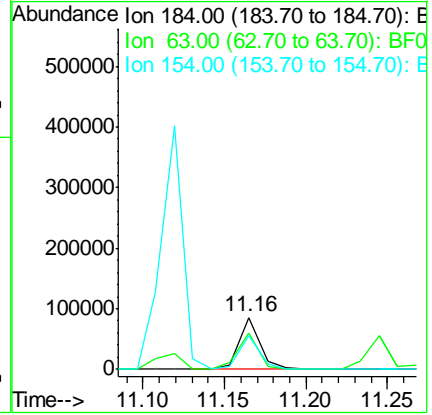
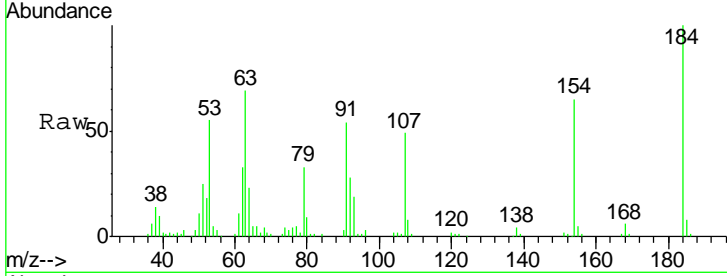

#54  
 Dibenzofuran  
 Concen: 31.78 ng  
 RT: 11.34 min Scan# 888  
 Delta R.T. -0.00 min  
 Lab File: BF079042.D  
 Acq: 8 May 2015 17:19

Tgt Ion	Resp	Lower	Upper
168	100		
139	35.7	31.0	46.4
169	13.3	10.6	16.0

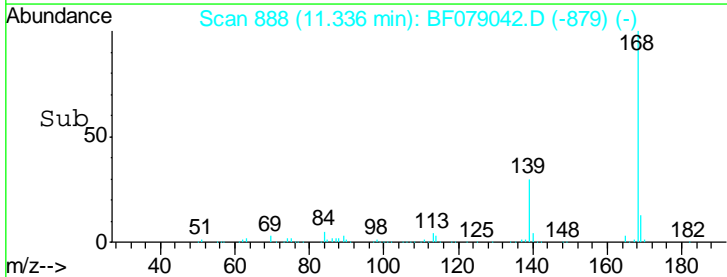
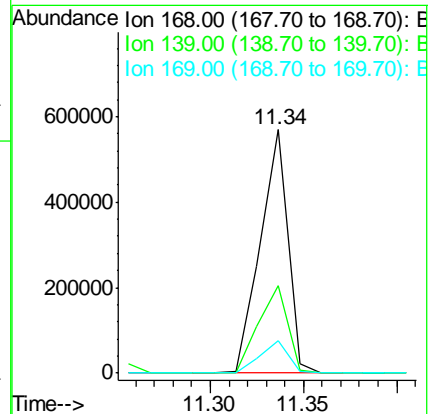
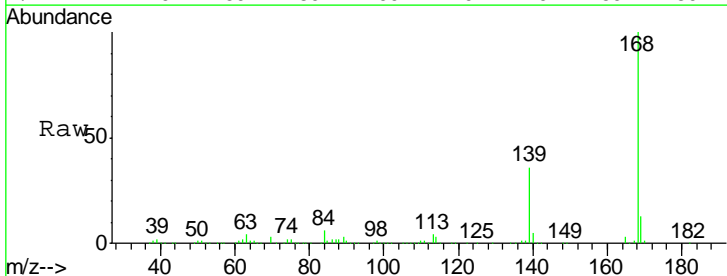

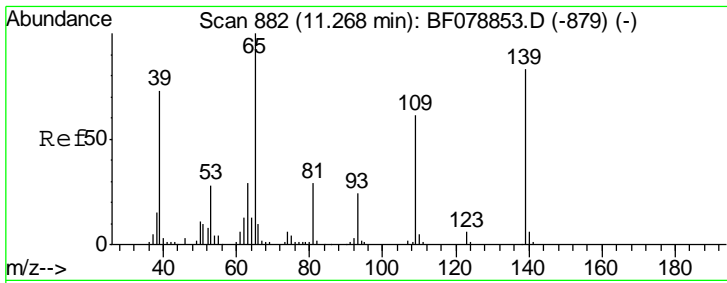

#55  
 4-Nitrophenol  
 Concen: 59.59 ng  
 RT: 11.24 min Scan# 880  
 Delta R.T. -0.00 min  
 Lab File: BF079042.D  
 Acq: 8 May 2015 17:19

Instrument :  
 BNA\_F  
 ClientSampled :  
 PB83154BS

Tgt Ion	Resp	Lower	Upper
139	100		
109	65.0	47.6	87.6
65	94.5	54.3	94.3#

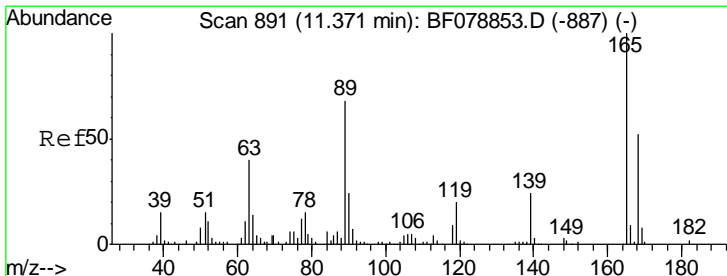
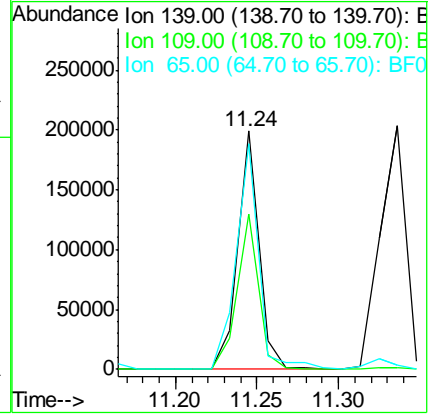
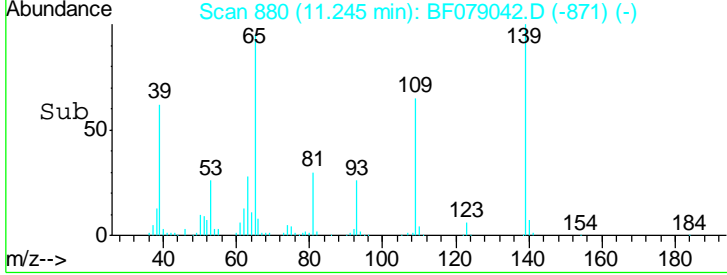
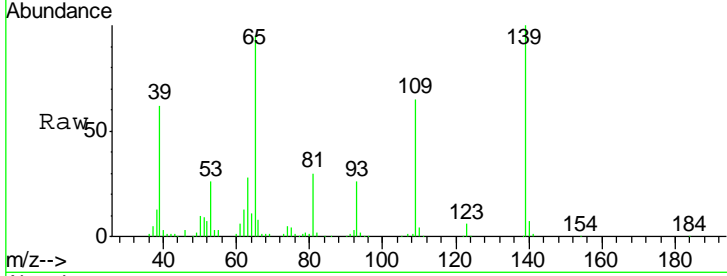

#56  
 2,4-Dinitrotoluene  
 Concen: 32.03 ng  
 RT: 11.32 min Scan# 887  
 Delta R.T. -0.00 min  
 Lab File: BF079042.D  
 Acq: 8 May 2015 17:19

Tgt Ion	Resp	Lower	Upper
165	100		
63	55.8	51.2	76.8
89	82.7	82.7	124.1
182	2.1	1.4	2.2

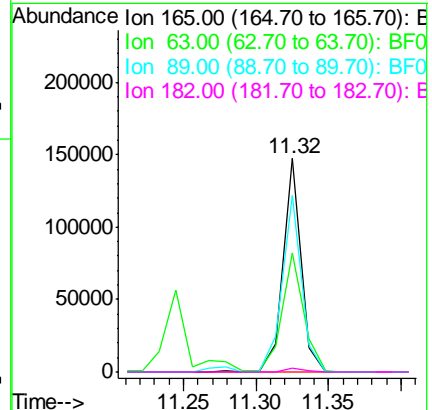
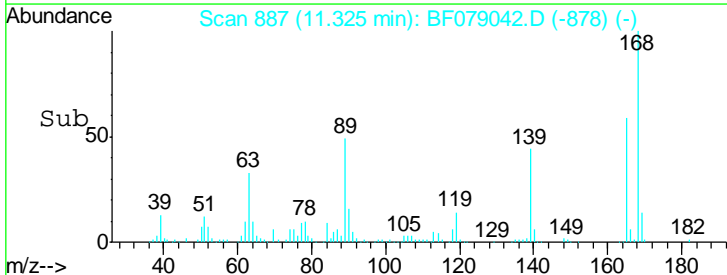
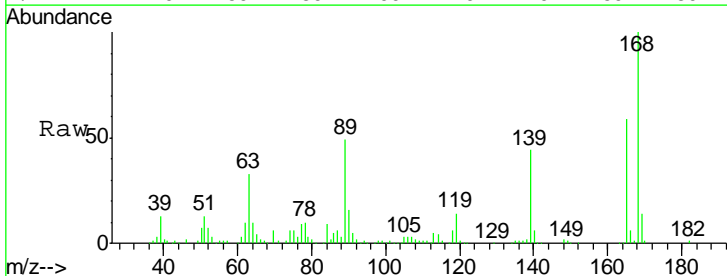

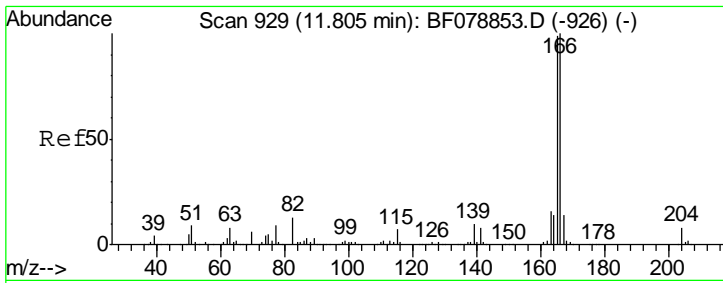

#57  
 Fluorene  
 Concen: 30.96 ng  
 RT: 11.76 min Scan# 925  
 Delta R.T. -0.00 min  
 Lab File: BF079042.D  
 Acq: 8 May 2015 17:19

Instrument :  
 BNA\_F  
 ClientSampled :  
 PB83154BS

Tgt Ion	Resp	Lower	Upper
166	463468		
165	97.7	78.5	117.7
167	13.5	11.0	16.6

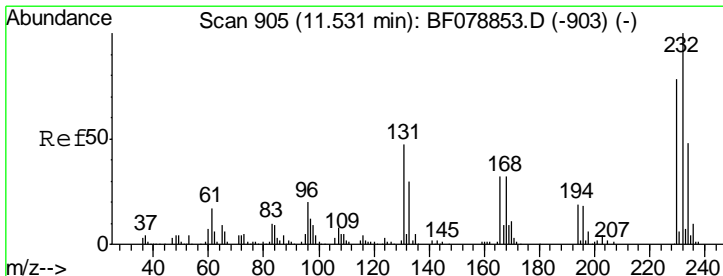
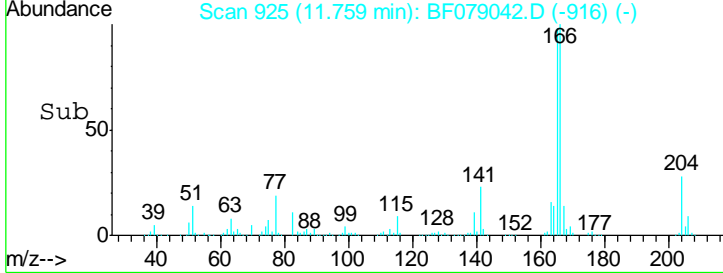
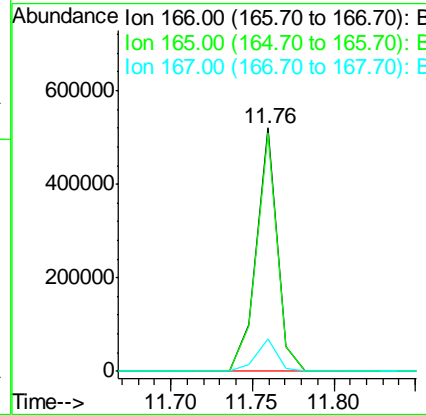
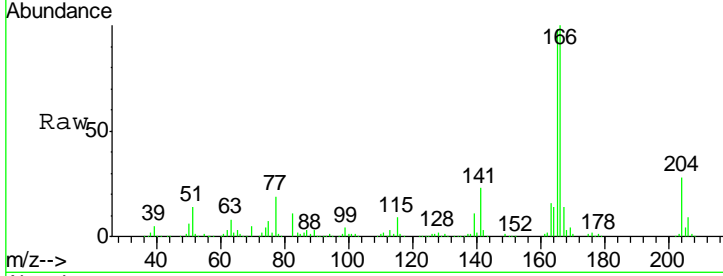

#58  
 2,3,4,6-Tetrachlorophenol  
 Concen: 31.48 ng  
 RT: 11.48 min Scan# 901  
 Delta R.T. -0.00 min  
 Lab File: BF079042.D  
 Acq: 8 May 2015 17:19

Tgt Ion	Resp	Lower	Upper
232	104710		
232	100		
131	50.1	0.0	0.0#
130	2.4	0.0	0.0#
166	33.3	0.0	0.0#

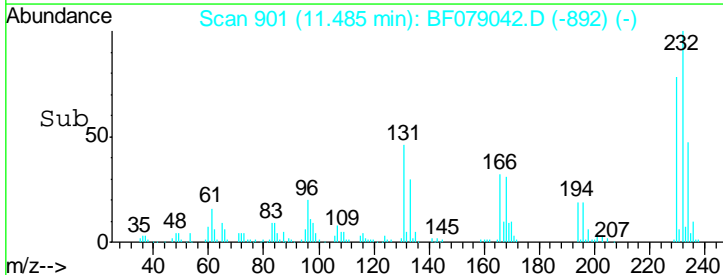
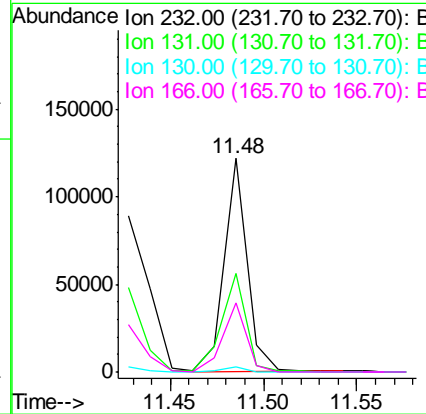
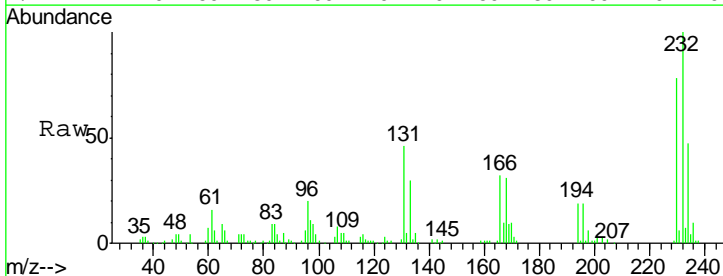



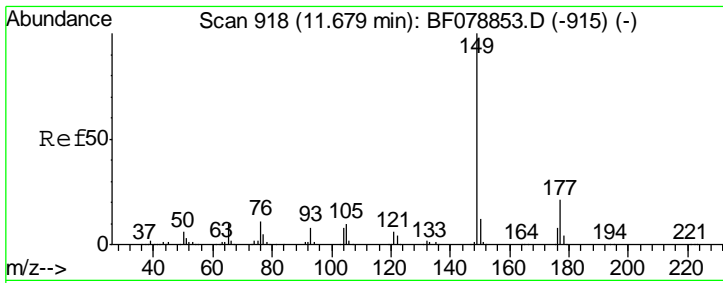

#59  
 Diethylphthalate  
 Concen: 30.47 ng  
 RT: 11.63 min Scan# 914  
 Delta R.T. -0.00 min  
 Lab File: BF079042.D  
 Acq: 8 May 2015 17:19

Instrument :  
 BNA\_F  
 ClientSampled :  
 PB83154BS

Tgt Ion	Resp	Lower	Upper
149	100		
177	21.5	17.5	26.3
150	12.6	9.6	14.4

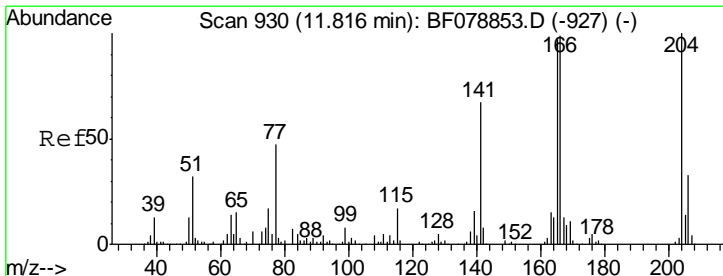
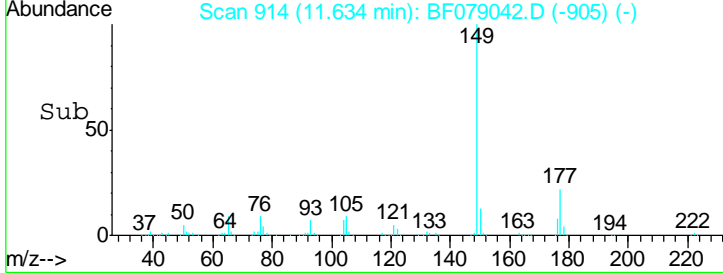
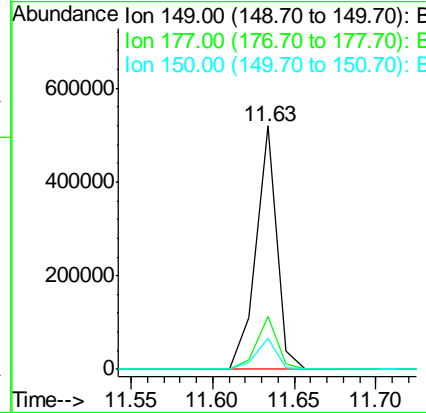
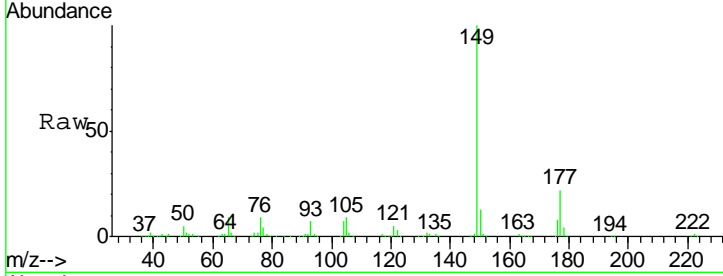

#60  
 4-Chlorophenyl-phenylether  
 Concen: 29.70 ng  
 RT: 11.76 min Scan# 925  
 Delta R.T. -0.01 min  
 Lab File: BF079042.D  
 Acq: 8 May 2015 17:19

Tgt Ion	Resp	Lower	Upper
204	100		
206	31.7	26.9	40.3
141	80.7	48.3	72.5#

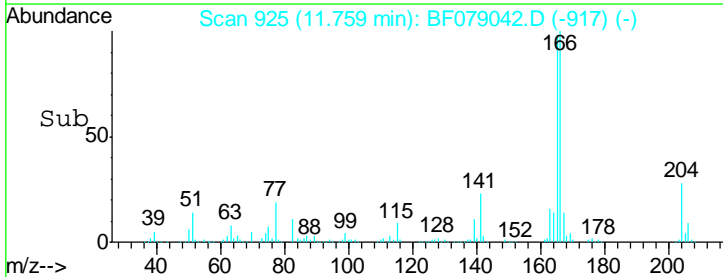
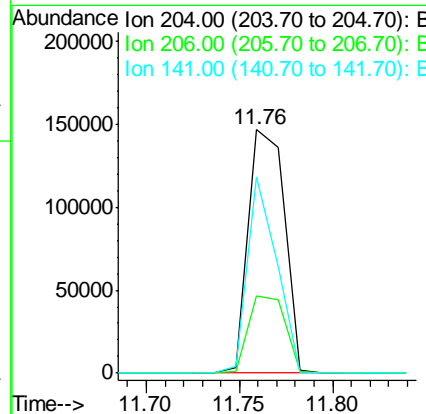
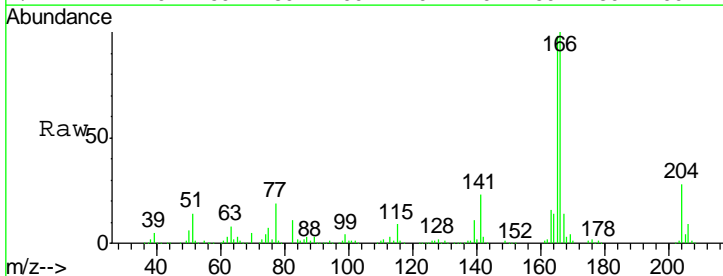

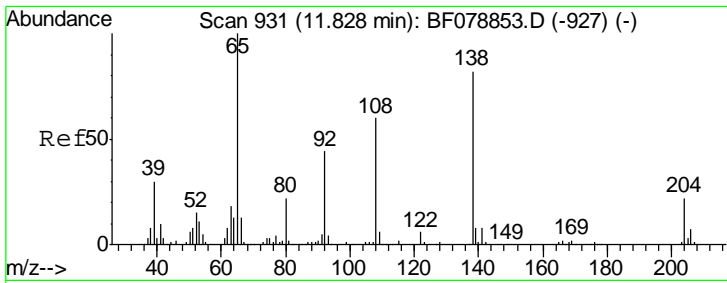

#61  
 4-Nitroaniline  
 Concen: 29.80 ng  
 RT: 11.78 min Scan# 927  
 Delta R.T. -0.00 min  
 Lab File: BF079042.D  
 Acq: 8 May 2015 17:19

Instrument :  
 BNA\_F  
 ClientSampleID :  
 PB83154BS

Tgt Ion	Resp	Lower	Upper
138	112162		
92	55.0	28.0	68.0
108	70.6	56.3	96.3

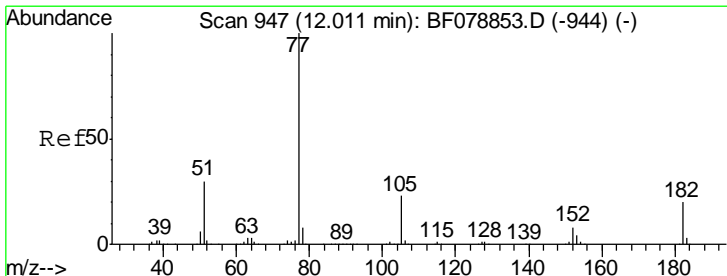
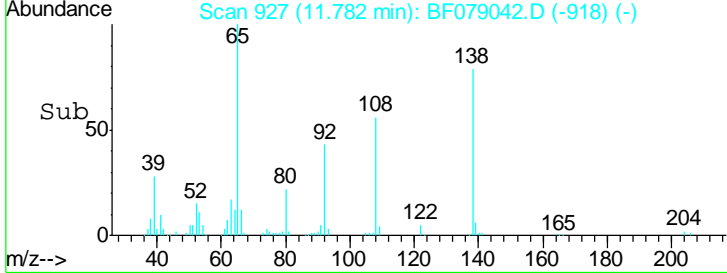
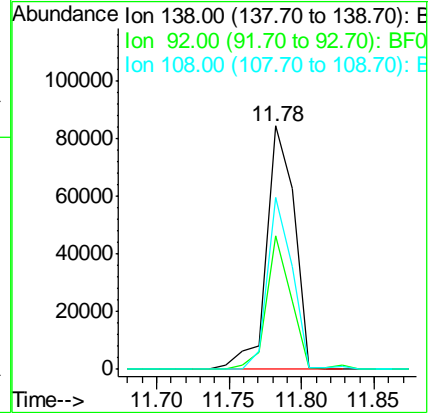
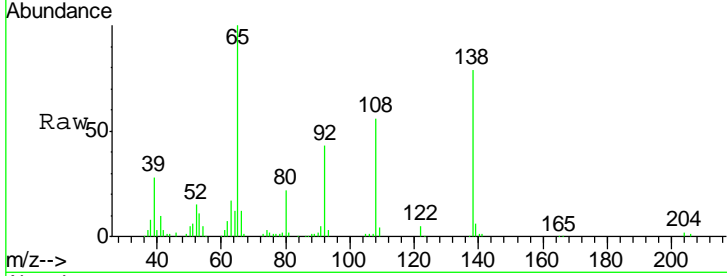

#62  
 Azobenzene  
 Concen: 30.89 ng  
 RT: 11.96 min Scan# 943  
 Delta R.T. -0.00 min  
 Lab File: BF079042.D  
 Acq: 8 May 2015 17:19

Tgt Ion	Resp	Lower	Upper
77	460258		
182	28.4	3.8	43.8
105	26.0	3.9	43.9
51	27.1	10.8	50.8

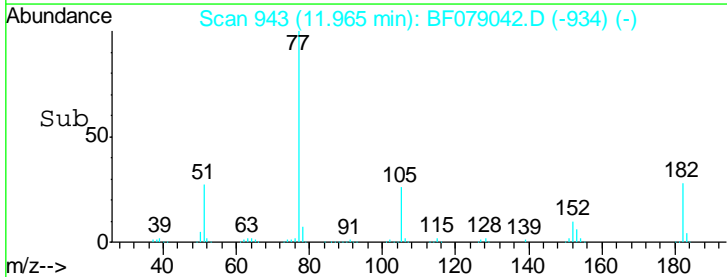
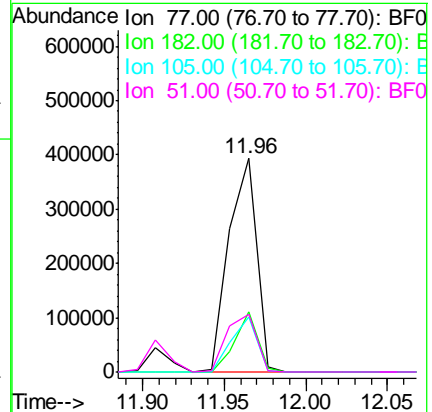
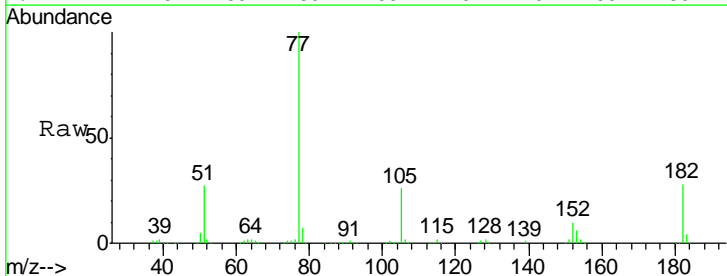

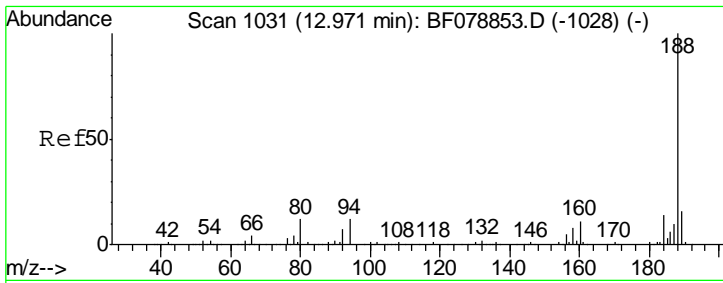

#63  
 Phenanthrene-d10  
 Concen: 20.00 ng  
 RT: 12.93 min Scan# 1027  
 Delta R.T. -0.00 min  
 Lab File: BF079042.D  
 Acq: 8 May 2015 17:19

Instrument :  
 BNA\_F  
 ClientSampled :  
 PB83154BS

Tgt Ion	Resp	Lower	Upper
188	100		
94	9.4	8.2	12.2
80	9.8	8.9	13.3

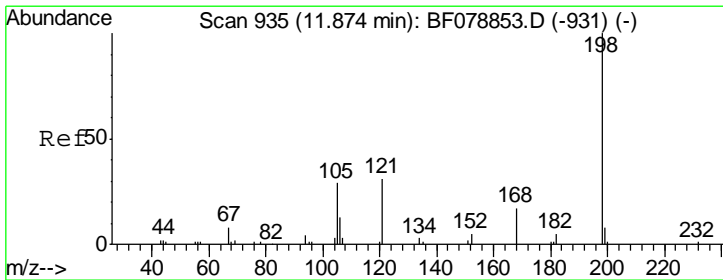
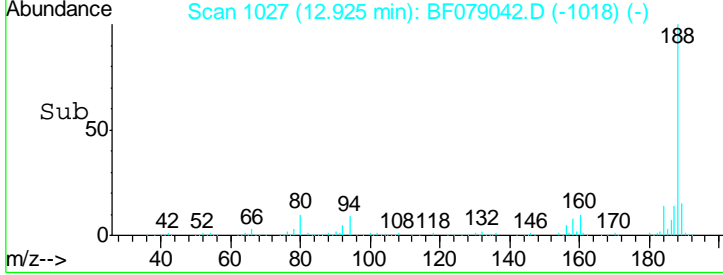
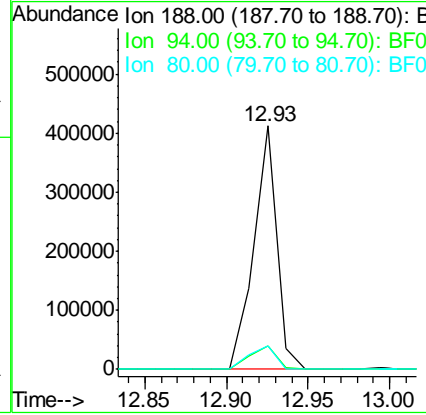
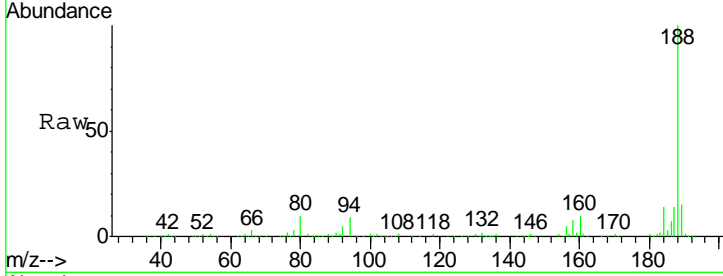

#64  
 4,6-Dinitro-2-methylphenol  
 Concen: 35.29 ng  
 RT: 11.83 min Scan# 931  
 Delta R.T. -0.00 min  
 Lab File: BF079042.D  
 Acq: 8 May 2015 17:19

Tgt Ion	Resp	Lower	Upper
198	100		
51	50.5	47.3	87.3
105	47.8	38.8	78.8

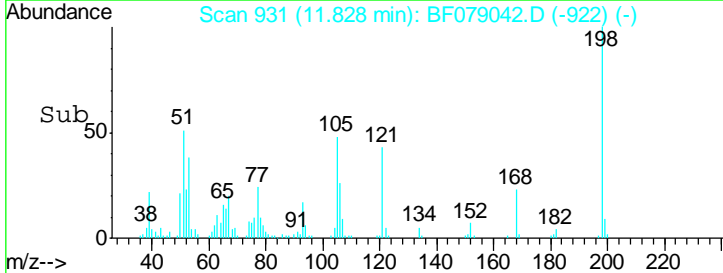
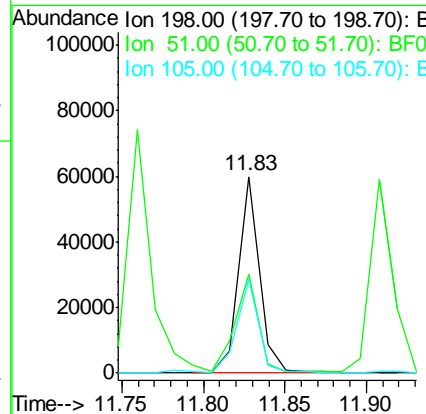
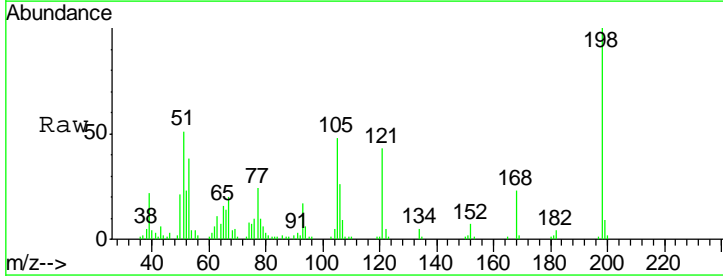

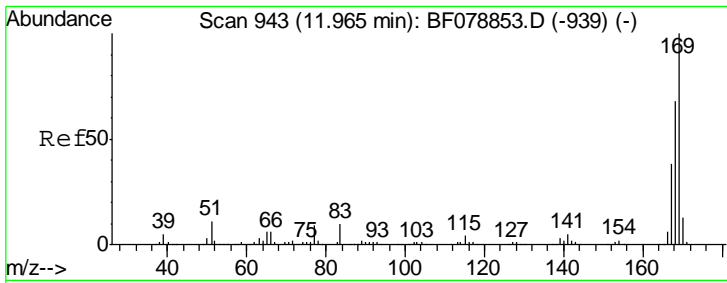

#65  
 n-Nitrosodiphenylamine  
 Concen: 29.04 ng  
 RT: 11.91 min Scan# 938  
 Delta R.T. -0.01 min  
 Lab File: BF079042.D  
 Acq: 8 May 2015 17:19

Instrument :  
 BNA\_F  
 ClientSampleId :  
 PB83154BS

Tgt Ion	Resp	Lower	Upper
169	389845		
168	67.2	54.6	82.0
167	36.8	30.6	45.8

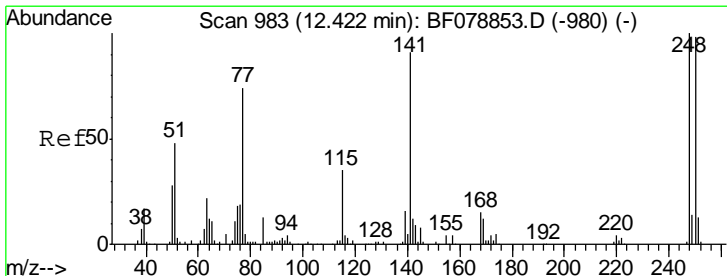
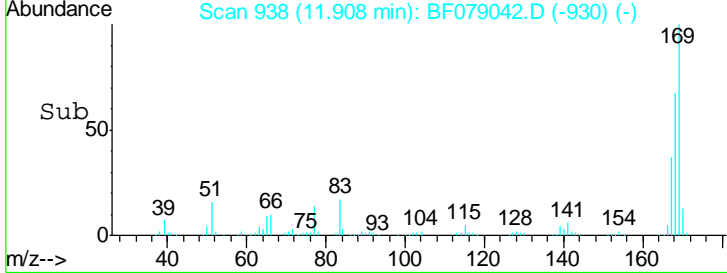
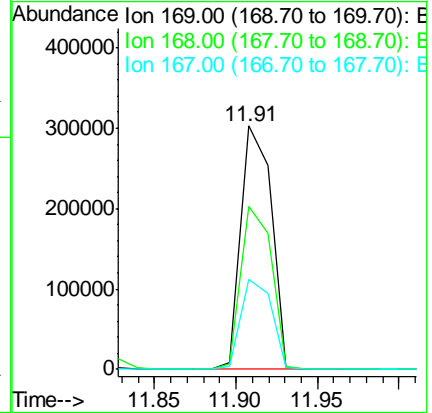
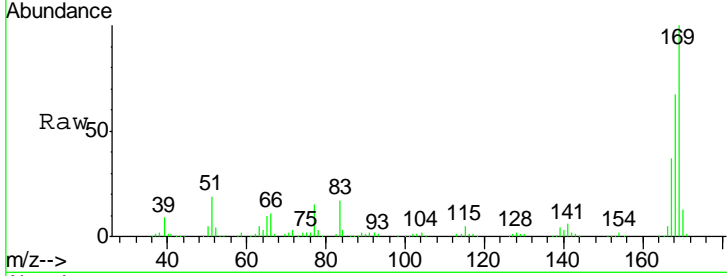

#66  
 4-Bromophenyl-phenylether  
 Concen: 30.69 ng  
 RT: 12.38 min Scan# 979  
 Delta R.T. -0.00 min  
 Lab File: BF079042.D  
 Acq: 8 May 2015 17:19

Tgt Ion	Resp	Lower	Upper
248	128957		
250	97.7	77.1	115.7
141	56.6	58.8	88.2#

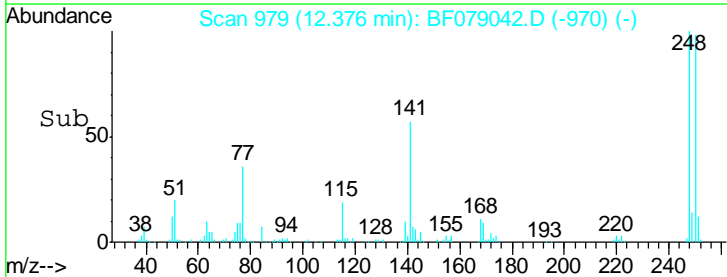
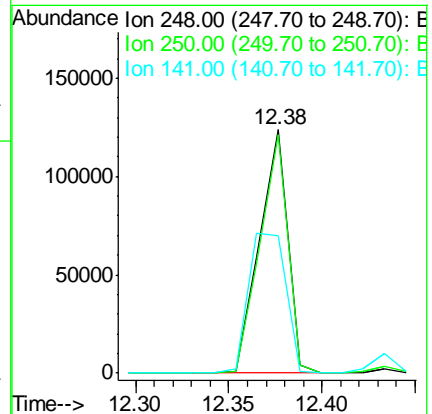
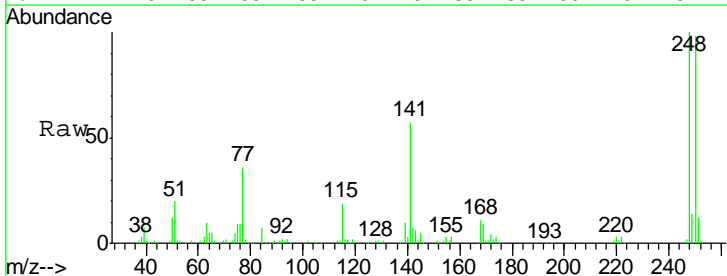

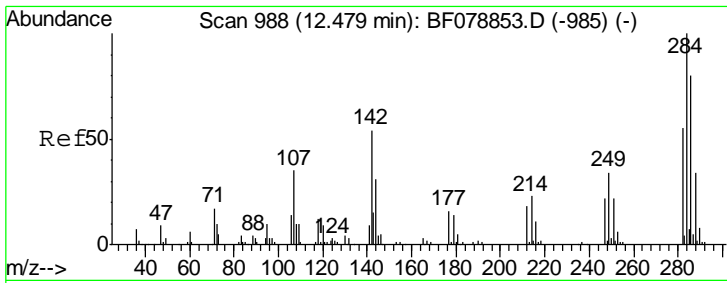

#67  
 Hexachlorobenzene  
 Concen: 29.17 ng  
 RT: 12.43 min Scan# 984  
 Delta R.T. -0.00 min  
 Lab File: BF079042.D  
 Acq: 8 May 2015 17:19

Instrument :  
 BNA\_F  
 ClientSampled :  
 PB83154BS

Tgt Ion	Resp	Lower	Upper
284	140097		
142	37.3	35.2	52.8
249	32.1	25.4	38.2

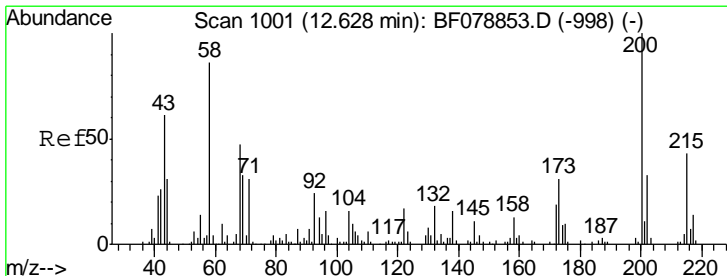
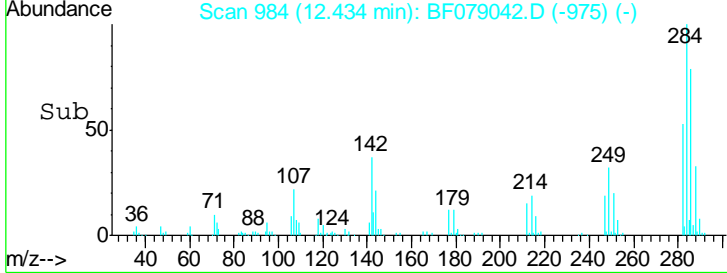
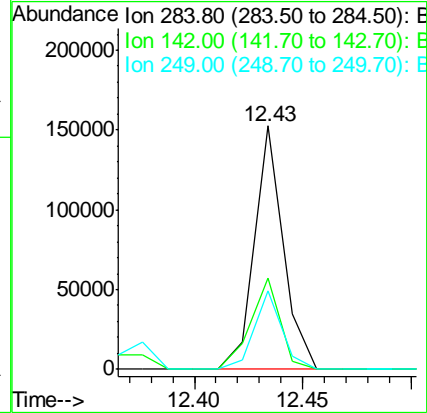
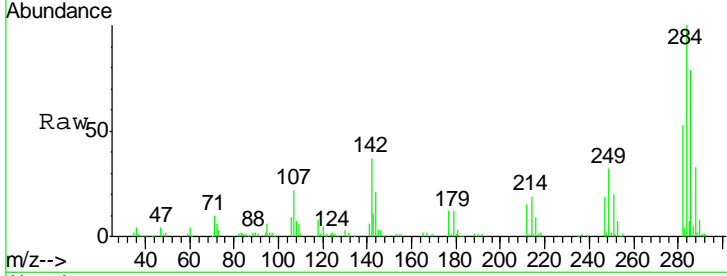

#68  
 Atrazine  
 Concen: 30.44 ng  
 RT: 12.58 min Scan# 997  
 Delta R.T. -0.00 min  
 Lab File: BF079042.D  
 Acq: 8 May 2015 17:19

Tgt Ion	Resp	Lower	Upper
200	118858		
173	30.1	8.1	48.1
215	42.8	22.9	62.9

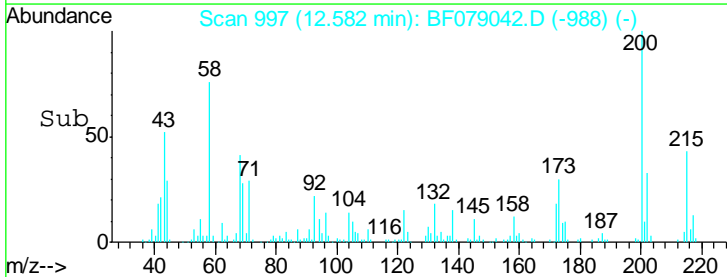
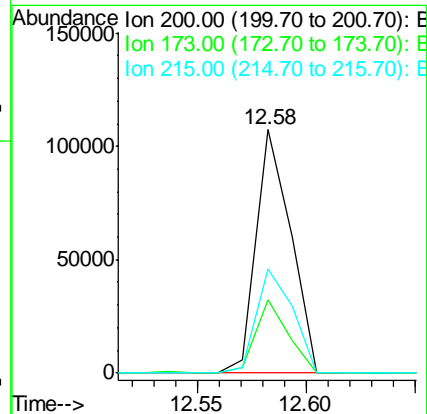
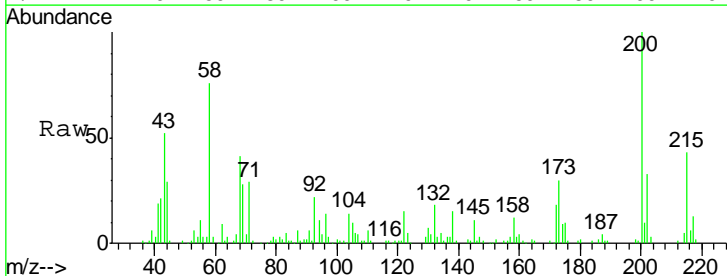

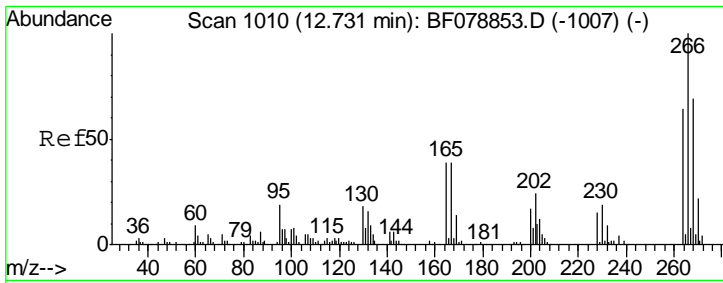

#69  
 Pentachlorophenol  
 Concen: 48.72 ng  
 RT: 12.69 min Scan# 1006  
 Delta R.T. -0.00 min  
 Lab File: BF079042.D  
 Acq: 8 May 2015 17:19

**Instrument :**  
 BNA\_F  
**ClientSampled :**  
 PB83154BS

Tgt Ion: 266 Resp: 128691

Ion	Ratio	Lower	Upper
266	100		
268	67.3	55.0	82.6
264	63.2	48.2	72.2

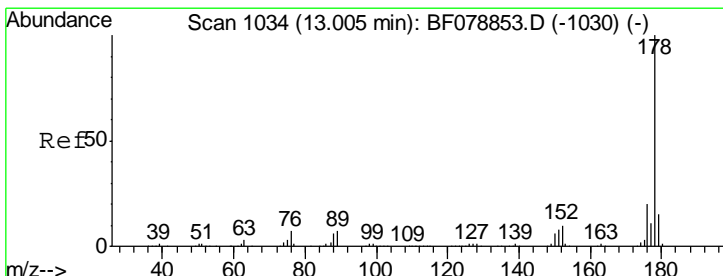
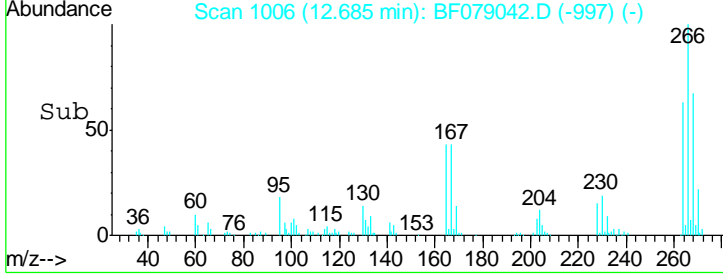
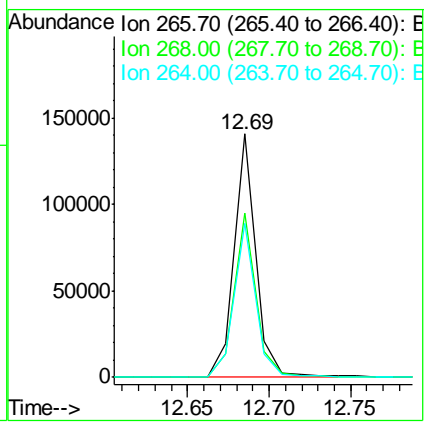
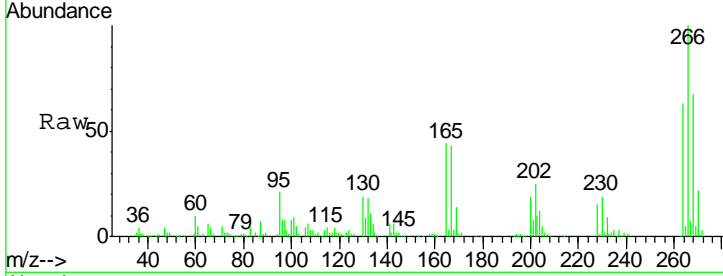

#70  
 Phenanthrene  
 Concen: 28.89 ng  
 RT: 12.95 min Scan# 1029  
 Delta R.T. -0.01 min  
 Lab File: BF079042.D  
 Acq: 8 May 2015 17:19

Tgt Ion: 178 Resp: 651689

Ion	Ratio	Lower	Upper
178	100		
176	19.5	15.8	23.8
179	15.9	12.5	18.7

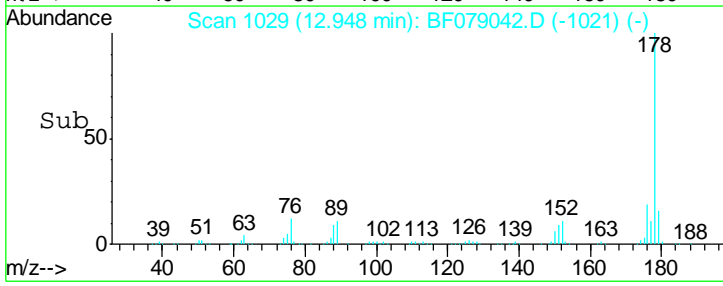
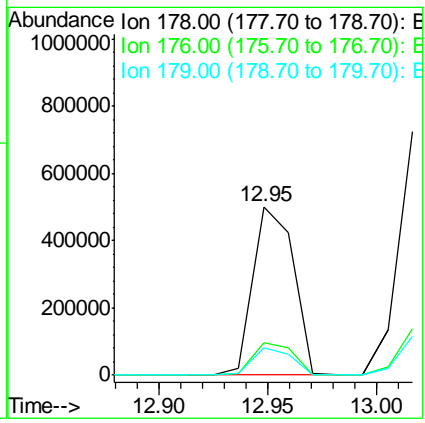
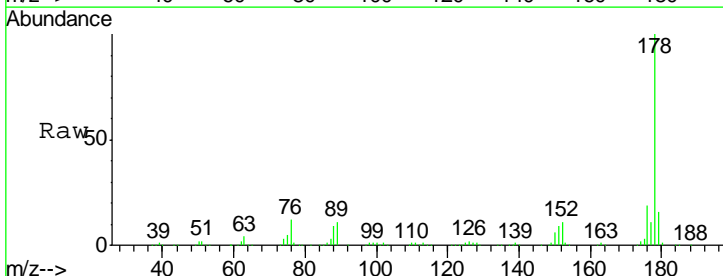

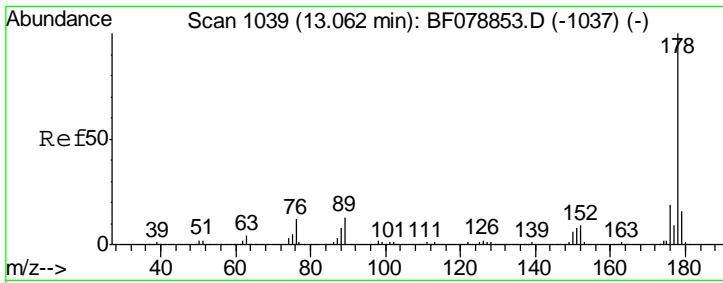

#71  
 Anthracene  
 Concen: 30.41 ng  
 RT: 13.02 min Scan# 1035  
 Delta R.T. -0.00 min  
 Lab File: BF079042.D  
 Acq: 8 May 2015 17:19

Instrument :  
 BNA\_F  
 ClientSampled :  
 PB83154BS

Tgt Ion	Resp	Lower	Upper
178	672797		
176	19.3	15.5	23.3
179	15.8	12.7	19.1

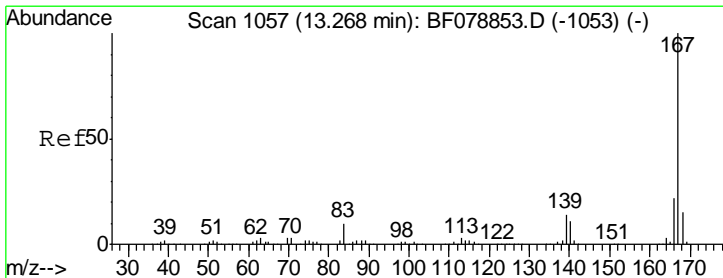
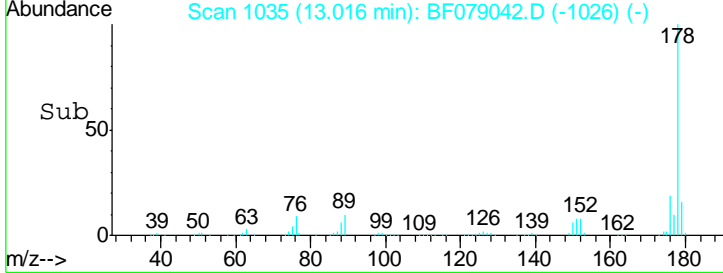
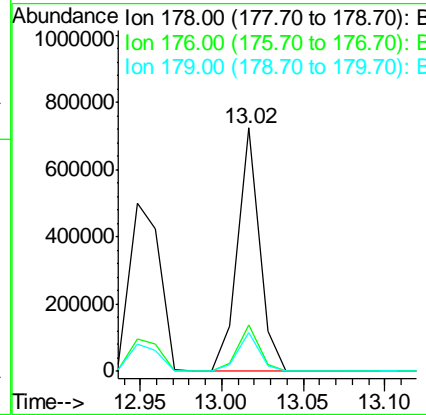
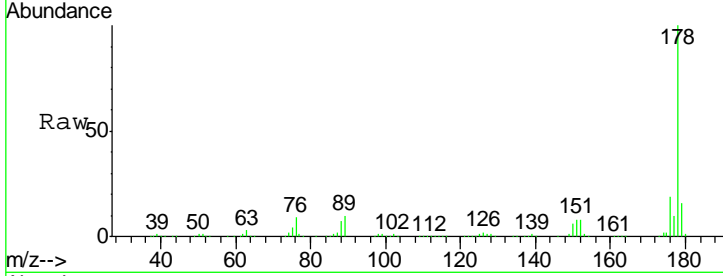

#72  
 Carbazole  
 Concen: 30.98 ng  
 RT: 13.22 min Scan# 1053  
 Delta R.T. -0.00 min  
 Lab File: BF079042.D  
 Acq: 8 May 2015 17:19

Tgt Ion	Resp	Lower	Upper
167	653339		
166	22.3	17.8	26.8
139	13.4	10.6	16.0

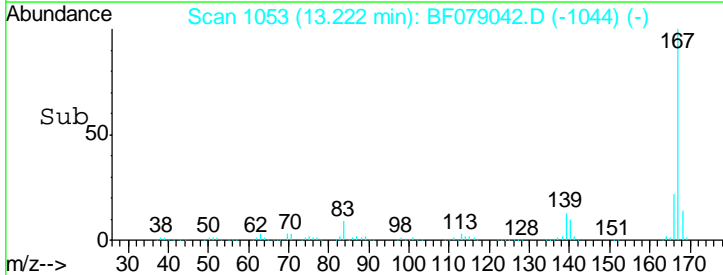
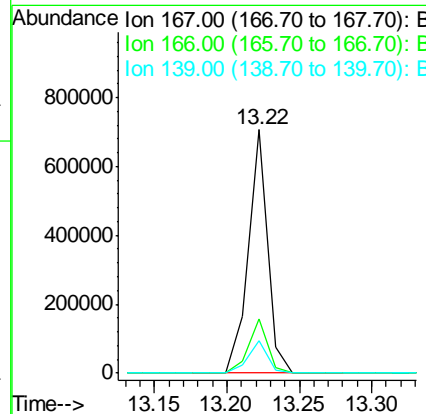
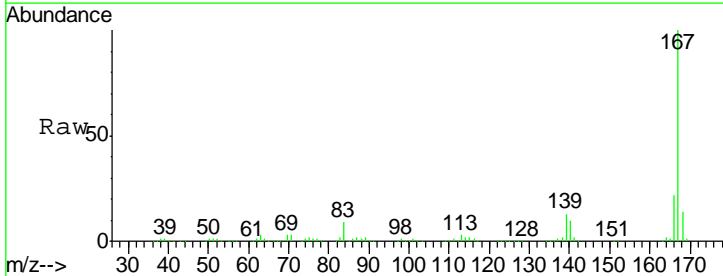

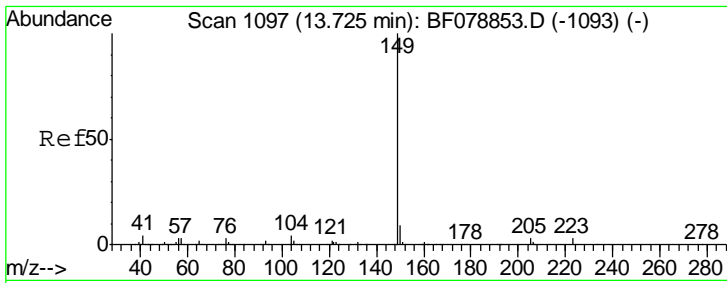

#73  
 Di-n-butylphthalate  
 Concen: 30.39 ng  
 RT: 13.67 min Scan# 1092  
 Delta R.T. -0.00 min  
 Lab File: BF079042.D  
 Acq: 8 May 2015 17:19

Instrument :  
 BNA\_F  
 ClientSampled :  
 PB83154BS

Tgt Ion	Resp	Lower	Upper
149	100		
150	9.3	7.7	11.5
104	4.5	4.6	7.0#

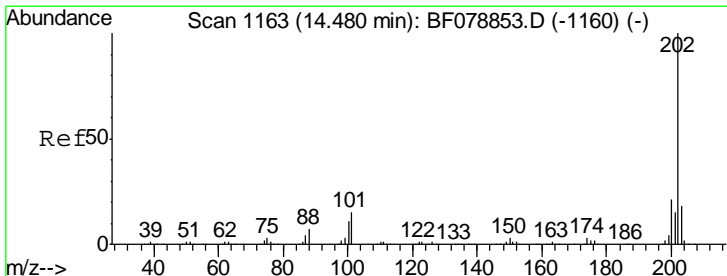
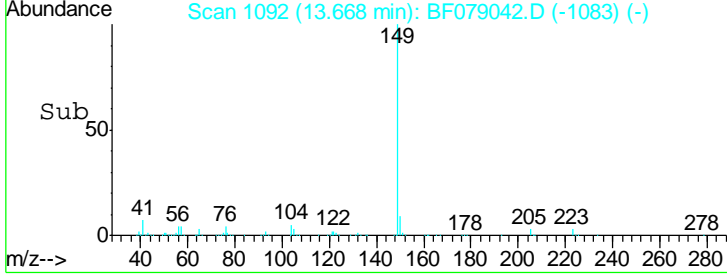
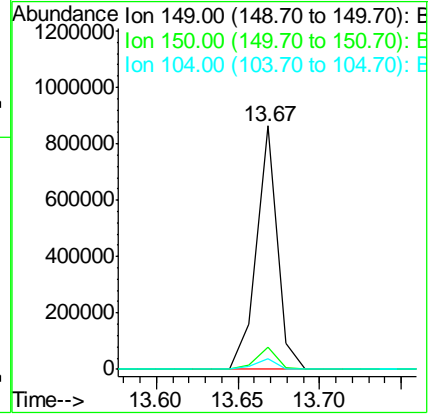
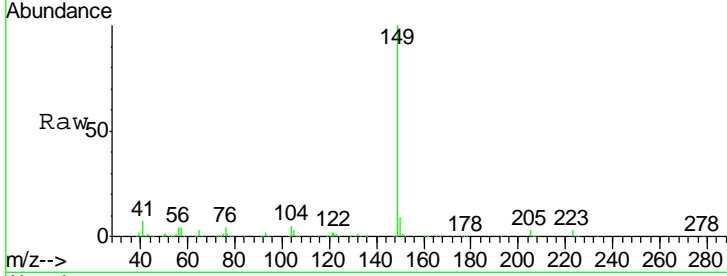

#74  
 Fluoranthene  
 Concen: 30.12 ng  
 RT: 14.43 min Scan# 1159  
 Delta R.T. -0.00 min  
 Lab File: BF079042.D  
 Acq: 8 May 2015 17:19

Tgt Ion	Resp	Lower	Upper
202	100		
101	11.7	0.0	34.6
203	17.2	0.0	38.4

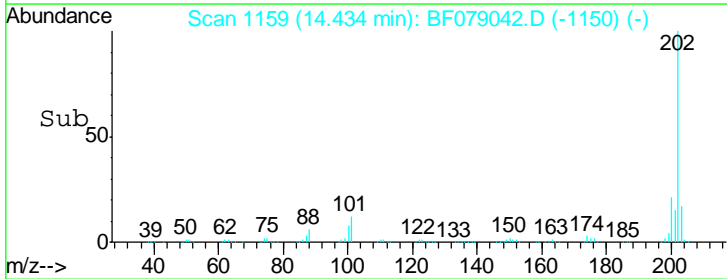
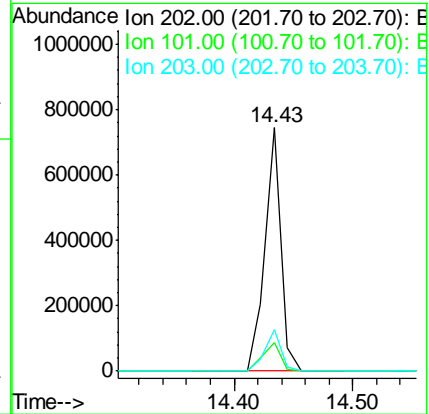
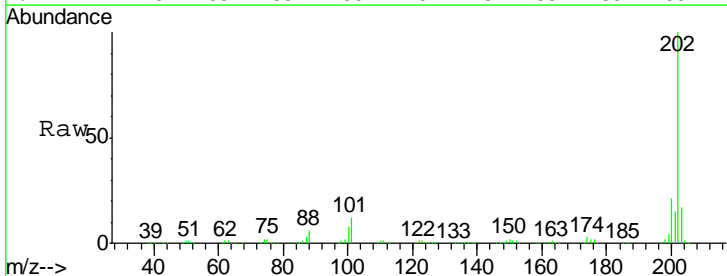



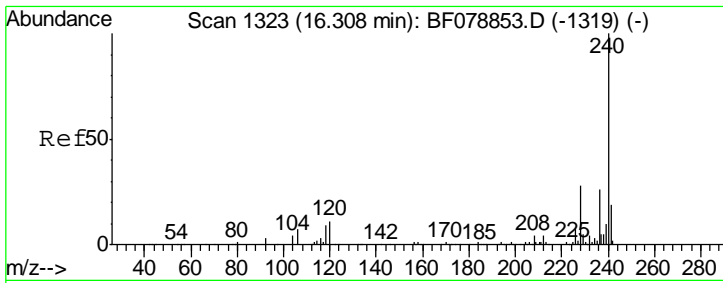

#75  
 Chrysene-d12  
 Concen: 20.00 ng  
 RT: 16.25 min Scan# 1318  
 Delta R.T. -0.00 min  
 Lab File: BF079042.D  
 Acq: 8 May 2015 17:19

Instrument :  
 BNA\_F  
 ClientSampled :  
 PB83154BS

Tgt Ion	Resp	Lower	Upper
240	392515		
120	10.1	9.7	14.5
236	25.7	20.2	30.4

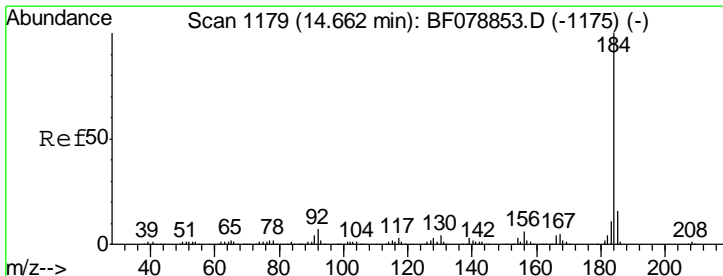
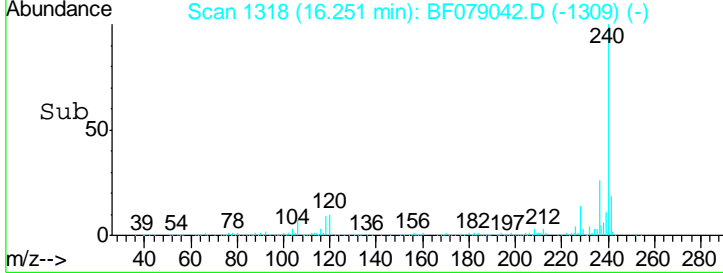
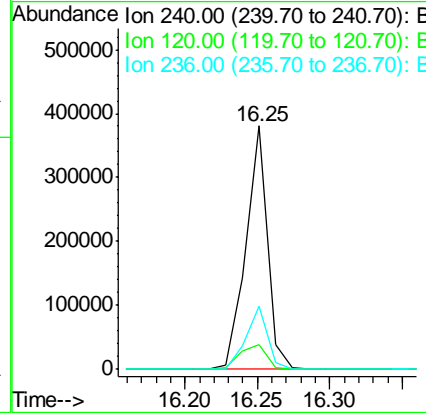
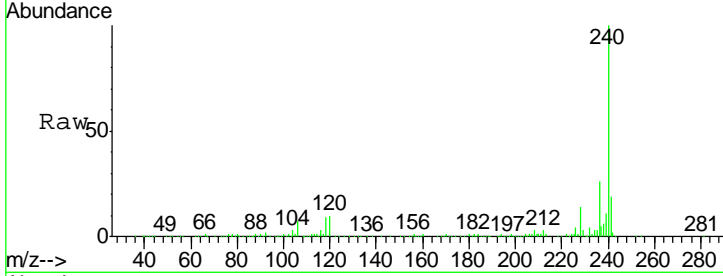

#76  
 Benzidine  
 Concen: 31.48 ng  
 RT: 14.61 min Scan# 1174  
 Delta R.T. -0.01 min  
 Lab File: BF079042.D  
 Acq: 8 May 2015 17:19

Tgt Ion	Resp	Lower	Upper
184	333004		
185	14.3	12.3	18.5
183	11.0	8.4	12.6

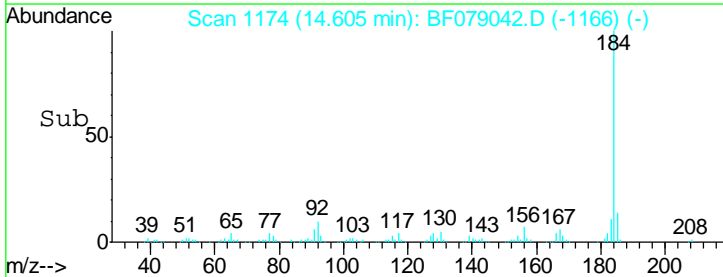
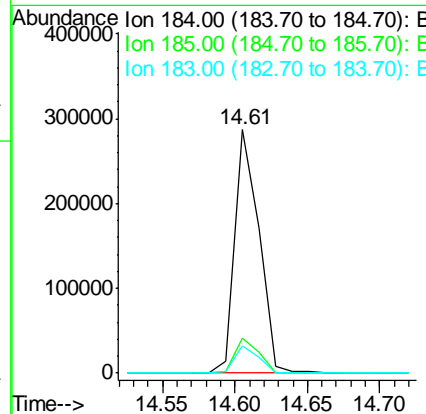
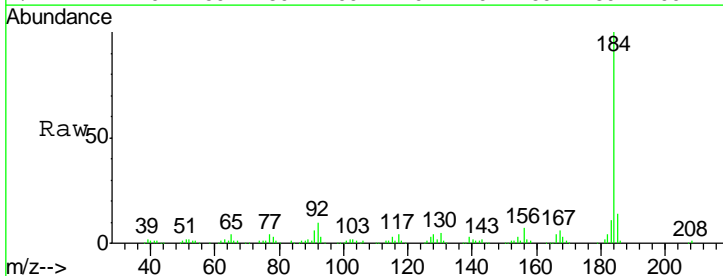

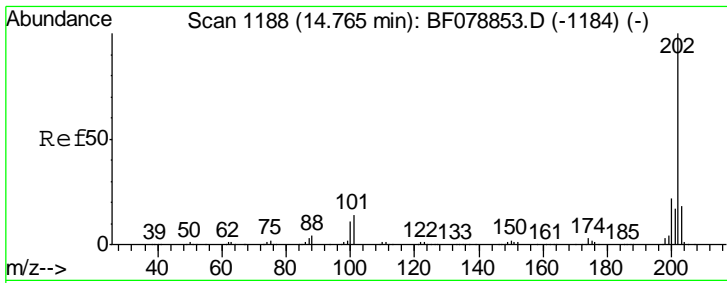

#77  
 Pyrene  
 Concen: 32.94 ng  
 RT: 14.72 min Scan# 1184  
 Delta R.T. -0.00 min  
 Lab File: BF079042.D  
 Acq: 8 May 2015 17:19

Instrument :  
 BNA\_F  
 ClientSampled :  
 PB83154BS

Tgt Ion	Resp	Lower	Upper
202	100		
200	21.5	17.5	26.3
203	17.4	13.9	20.9

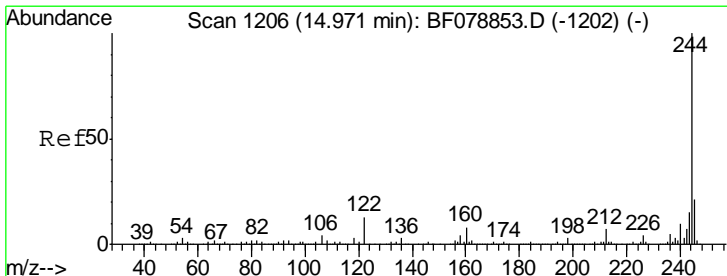
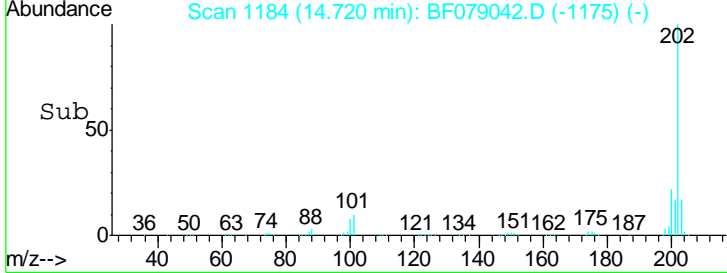
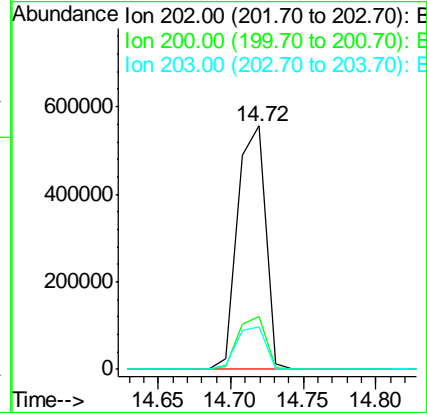
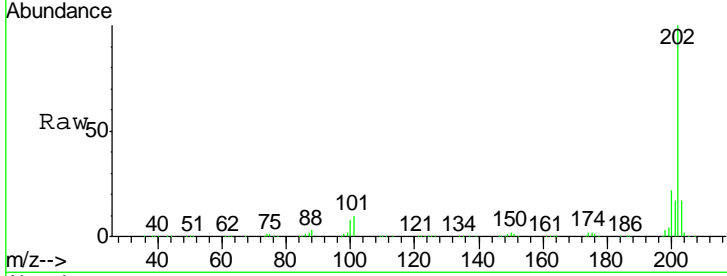

#78  
 Terphenyl-d14  
 Concen: 58.13 ng  
 RT: 14.93 min Scan# 1202  
 Delta R.T. -0.00 min  
 Lab File: BF079042.D  
 Acq: 8 May 2015 17:19

Tgt Ion	Resp	Lower	Upper
244	100		
212	6.0	5.6	8.4
122	7.4	10.3	15.5#

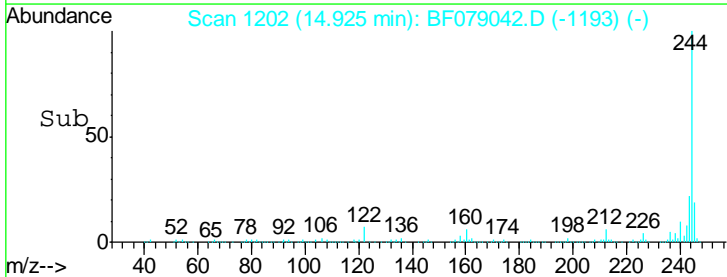
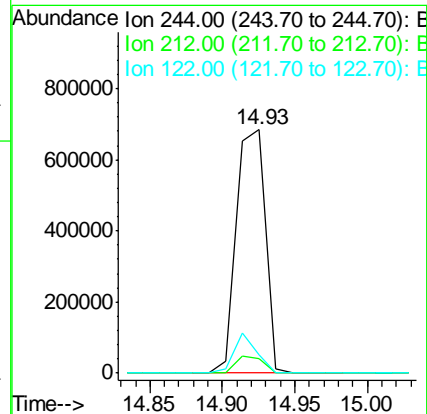
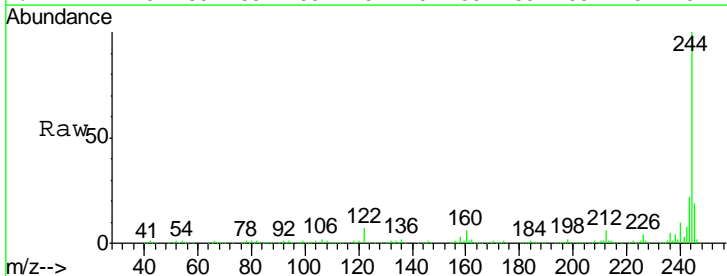

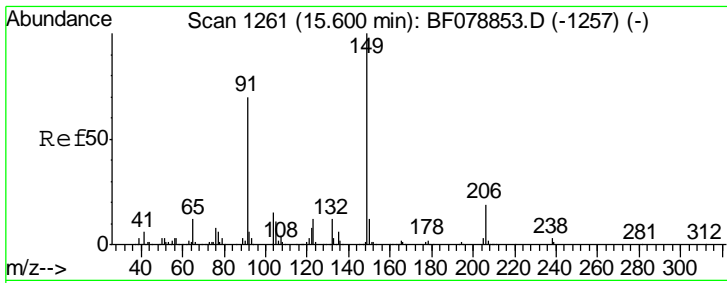

#79  
 Butylbenzylphthalate  
 Concen: 33.88 ng  
 RT: 15.54 min Scan# 1256  
 Delta R.T. -0.00 min  
 Lab File: BF079042.D  
 Acq: 8 May 2015 17:19

Instrument :  
 BNA\_F  
 ClientSampled :  
 PB83154BS

Tgt Ion	Resp	Lower	Upper
149	100		
91	69.6	64.6	97.0
206	18.2	12.2	18.4

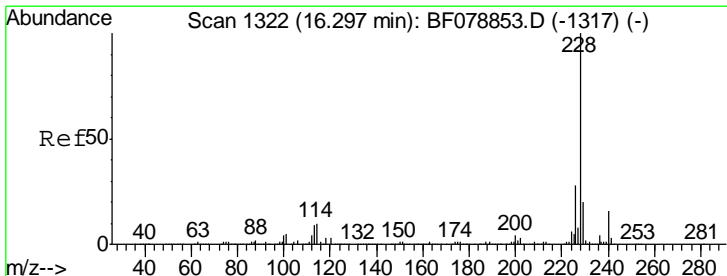
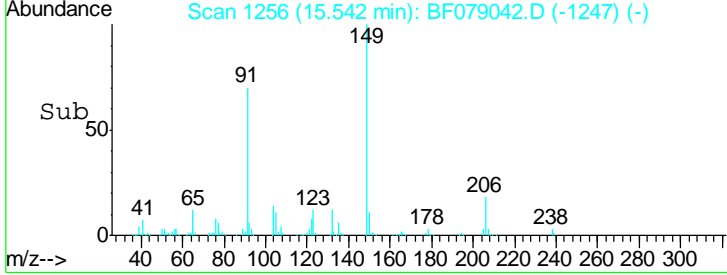
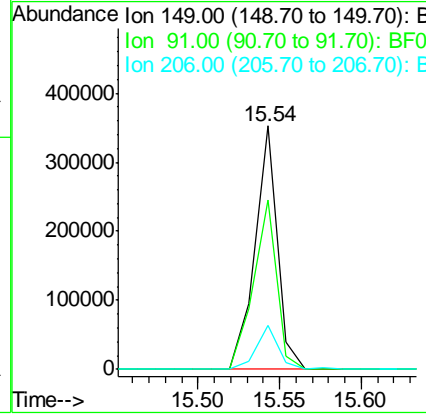
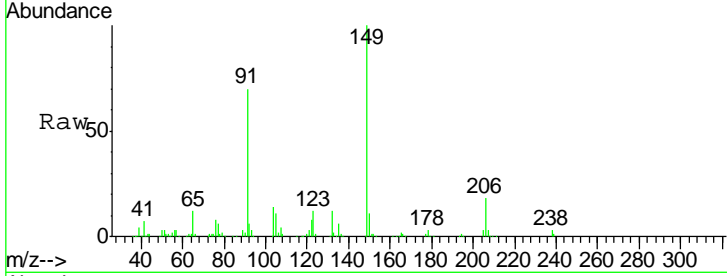

#80  
 Benzo(a)anthracene  
 Concen: 30.82 ng  
 RT: 16.24 min Scan# 1317  
 Delta R.T. 0.01 min  
 Lab File: BF079042.D  
 Acq: 8 May 2015 17:19

Tgt Ion	Resp	Lower	Upper
228	100		
226	27.9	22.6	33.8
229	19.5	15.9	23.9

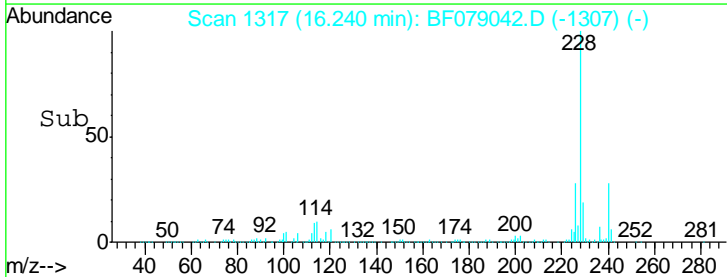
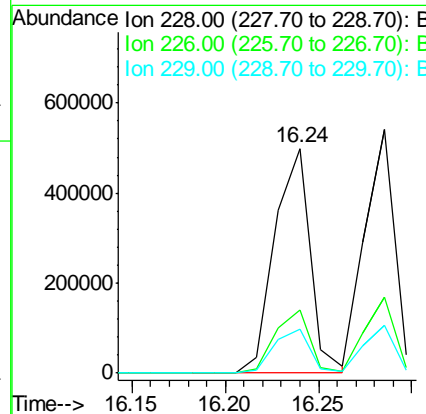
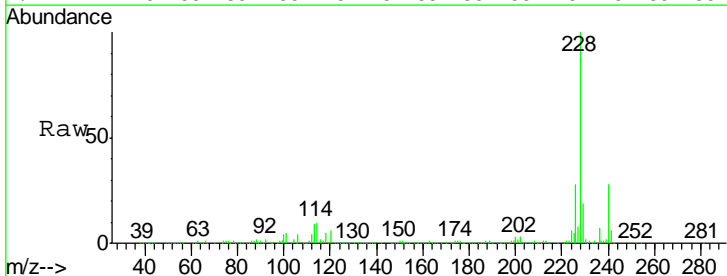

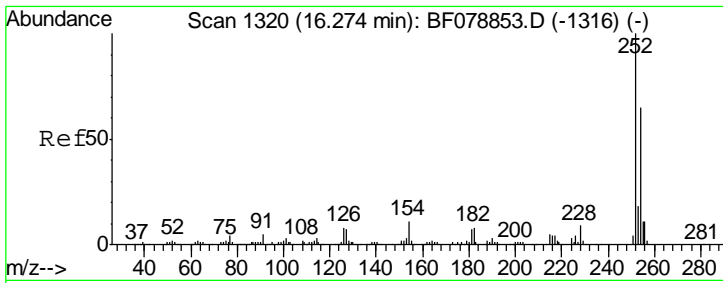

#81  
 3,3'-Dichlorobenzidine  
 Concen: 20.21 ng  
 RT: 16.21 min Scan# 1314  
 Delta R.T. -0.00 min  
 Lab File: BF079042.D  
 Acq: 8 May 2015 17:19

Instrument :  
 BNA\_F  
 ClientSampled :  
 PB83154BS

Tgt Ion	Resp	Lower	Upper
252	154717		
254	63.3	51.3	76.9
126	14.5	6.6	10.0#

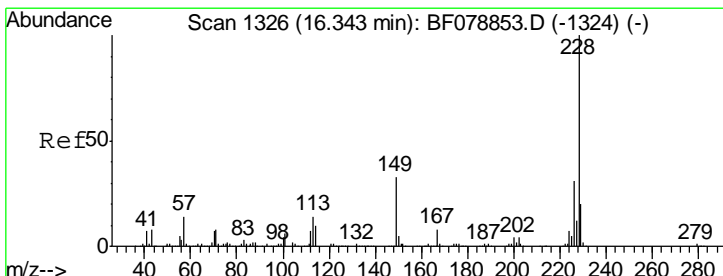
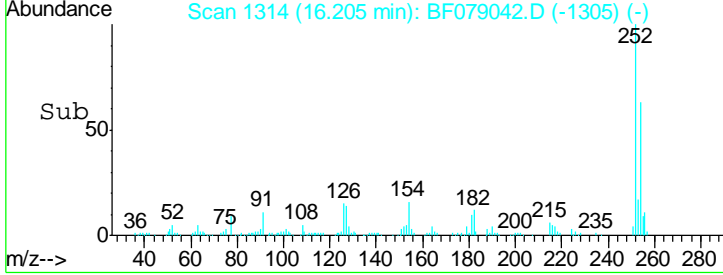
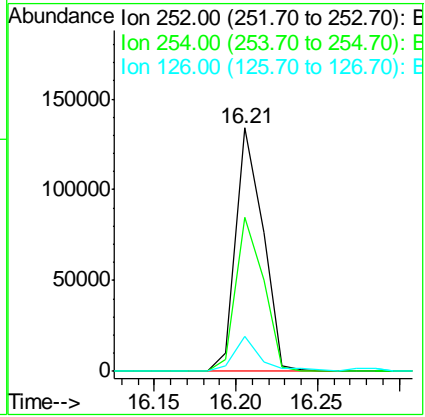
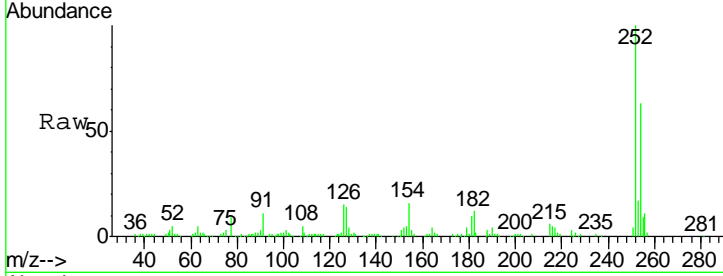

#82  
 Chrysene  
 Concen: 29.07 ng  
 RT: 16.29 min Scan# 1321  
 Delta R.T. -0.00 min  
 Lab File: BF079042.D  
 Acq: 8 May 2015 17:19

Tgt Ion	Resp	Lower	Upper
228	600957		
226	31.1	24.9	37.3
229	19.4	16.0	24.0

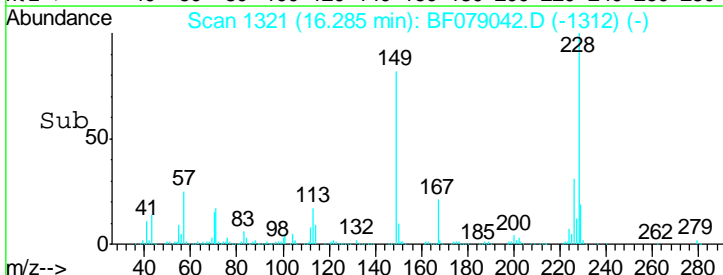
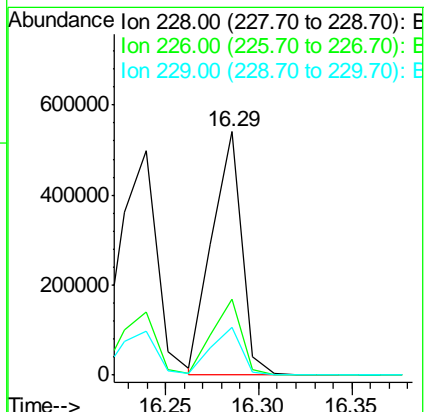
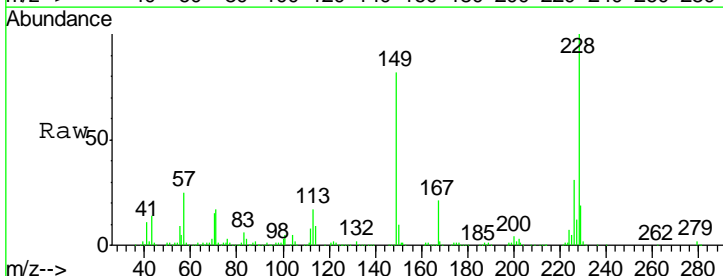

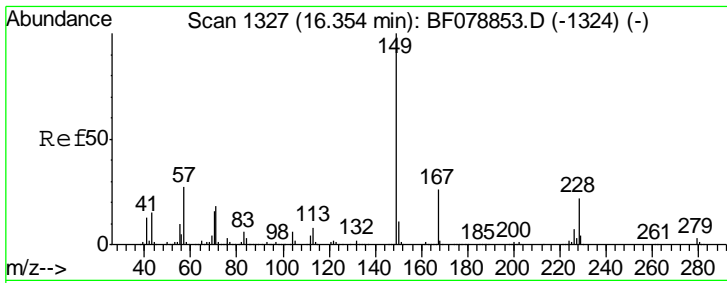

#83  
 Bis(2-ethylhexyl)phthalate  
 Concen: 32.71 ng  
 RT: 16.29 min Scan# 1321  
 Delta R.T. -0.00 min  
 Lab File: BF079042.D  
 Acq: 8 May 2015 17:19

Instrument :  
 BNA\_F  
 ClientSampleID :  
 PB83154BS

Tgt Ion	Resp	Lower	Upper
149	100		
167	25.3	21.8	32.8
279	2.6	2.9	4.3#

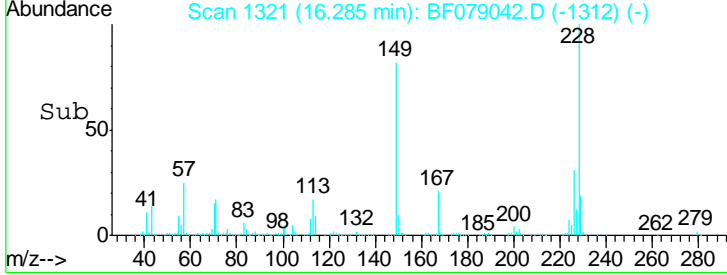
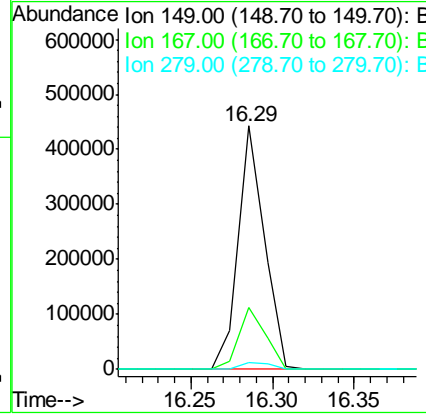
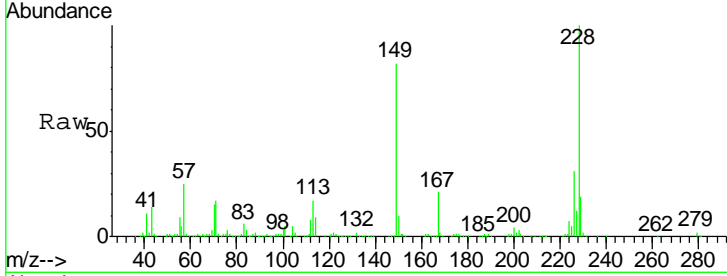

#84  
 Di-n-octyl phthalate  
 Concen: 32.09 ng  
 RT: 17.13 min Scan# 1395  
 Delta R.T. 0.01 min  
 Lab File: BF079042.D  
 Acq: 8 May 2015 17:19

Tgt Ion	Resp	Lower	Upper
149	100		
167	1.5	0.0	0.0#
43	10.5	0.0	0.0#

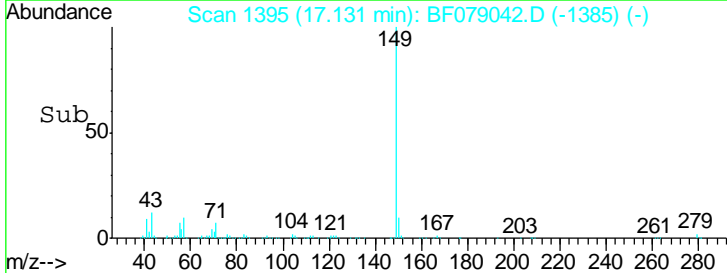
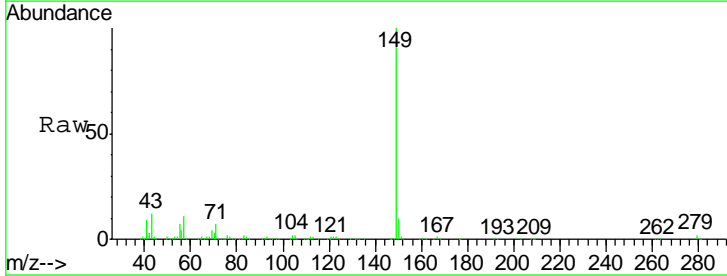
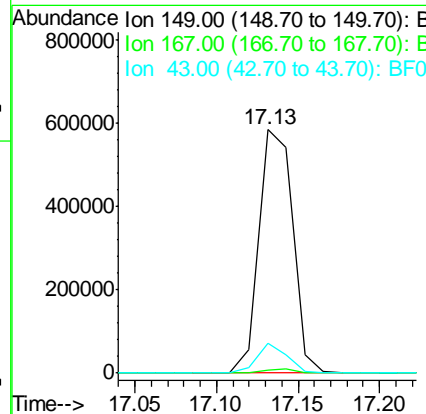
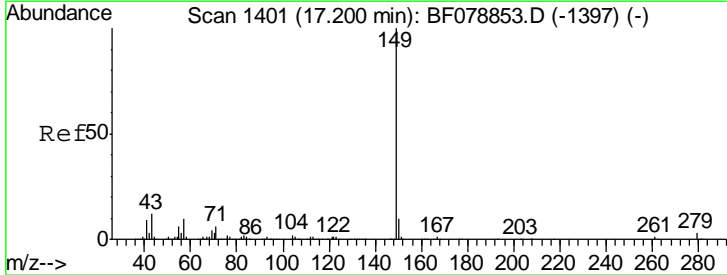

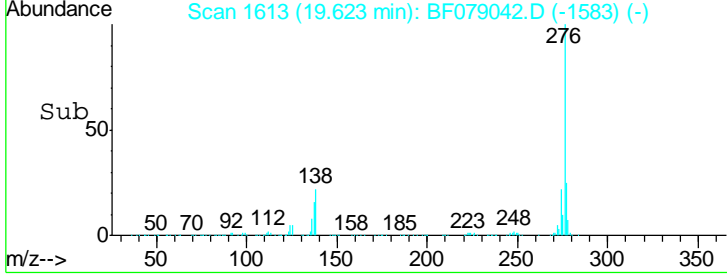
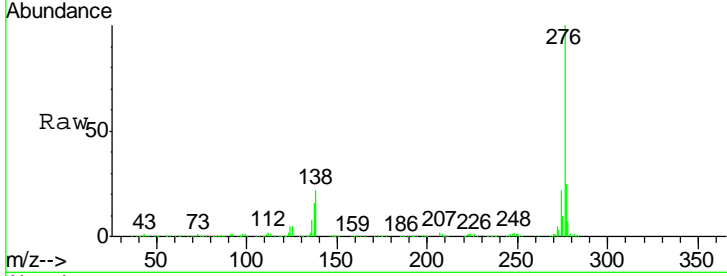
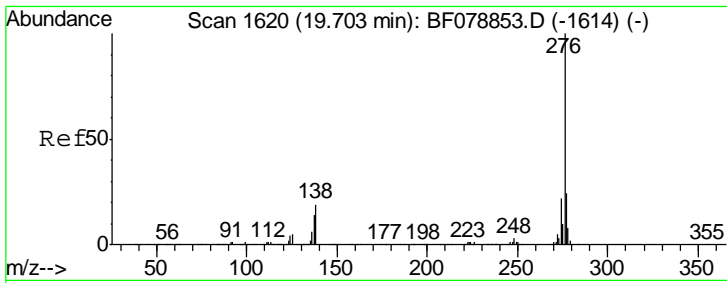

#85  
 Indeno(1,2,3-cd)pyrene  
 Concen: 28.48 ng  
 RT: 19.62 min Scan# 1613  
 Delta R.T. 0.05 min  
 Lab File: BF079042.D  
 Acq: 8 May 2015 17:19

Instrument :  
 BNA\_F  
 ClientSampled :  
 PB83154BS

Tgt Ion	Resp	Lower	Upper
276	750264		
138	27.1	0.0	0.0#
277	25.3	0.0	0.0#

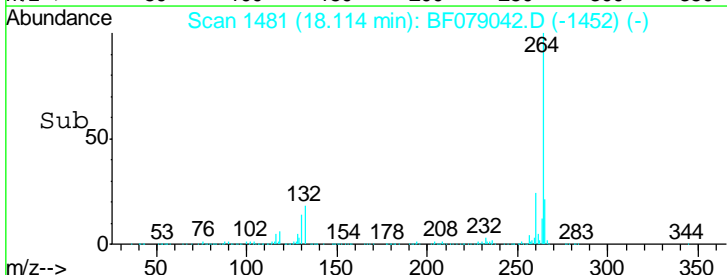
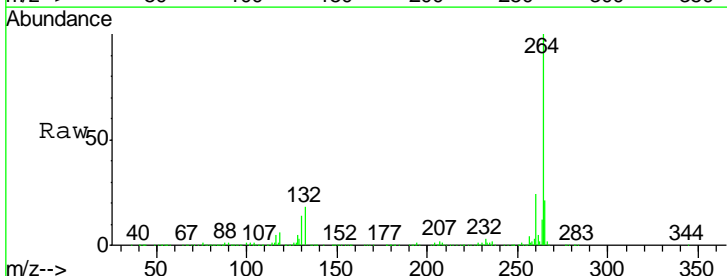
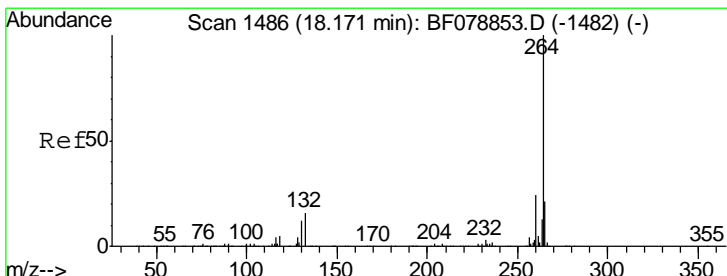
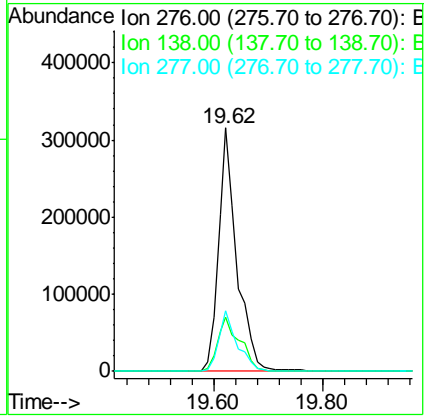

#86  
 Perylene-d12  
 Concen: 20.00 ng  
 RT: 18.11 min Scan# 1481  
 Delta R.T. 0.03 min  
 Lab File: BF079042.D  
 Acq: 8 May 2015 17:19

Tgt Ion	Resp	Lower	Upper
264	376471		
260	24.0	19.4	29.2
265	21.0	18.3	27.5

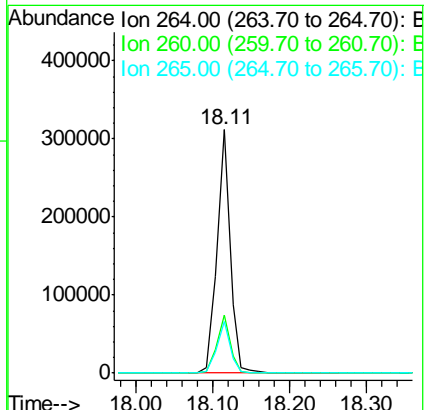

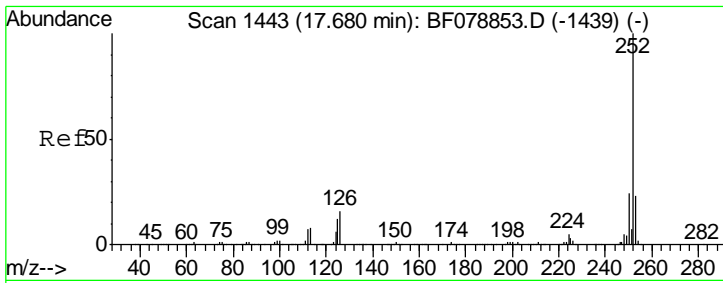

#87  
 Benzo(b)fluoranthene  
 Concen: 32.68 ng  
 RT: 17.62 min Scan# 1438  
 Delta R.T. 0.02 min  
 Lab File: BF079042.D  
 Acq: 8 May 2015 17:19

Instrument :  
 BNA\_F  
 ClientSampleId :  
 PB83154BS

Tgt Ion: 252 Resp: 673323

Ion	Ratio	Lower	Upper
252	100		
253	22.4	17.7	26.5
125	12.6	9.5	14.3

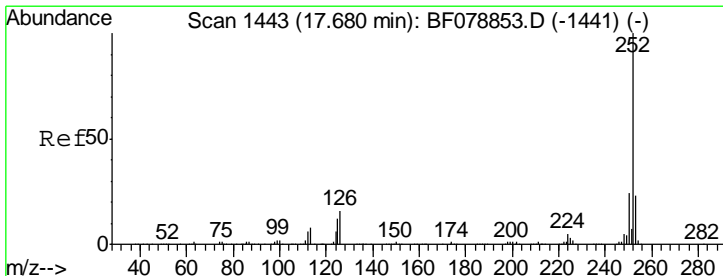
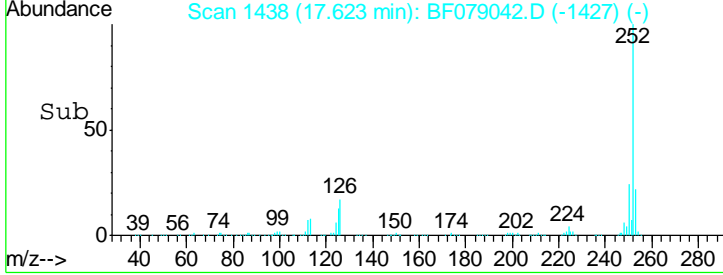
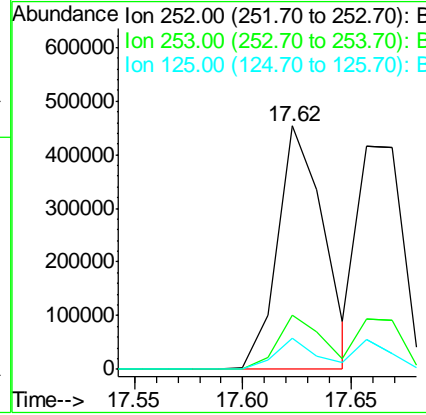
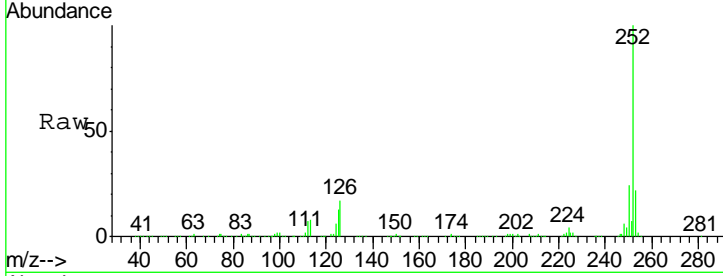

#88  
 Benzo(k)fluoranthene  
 Concen: 30.14 ng  
 RT: 17.66 min Scan# 1441  
 Delta R.T. 0.02 min  
 Lab File: BF079042.D  
 Acq: 8 May 2015 17:19

Tgt Ion: 252 Resp: 601163

Ion	Ratio	Lower	Upper
252	100		
253	22.7	18.1	27.1
125	13.5	10.0	15.0

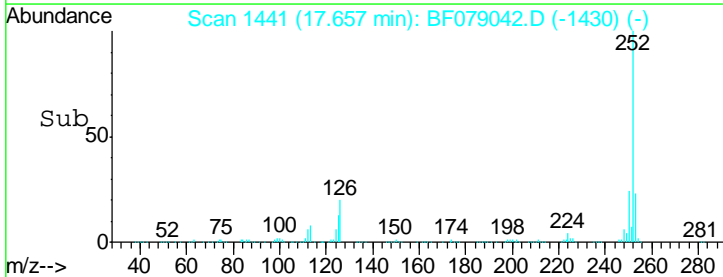
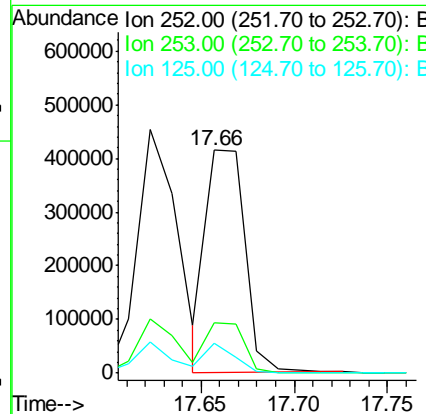
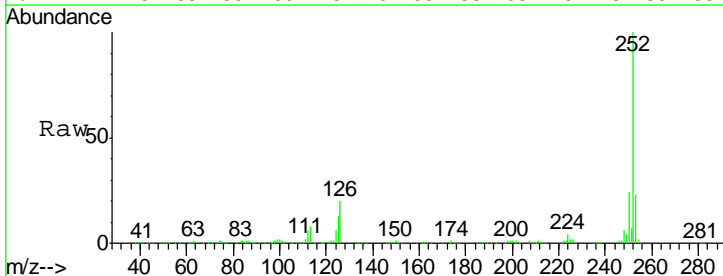

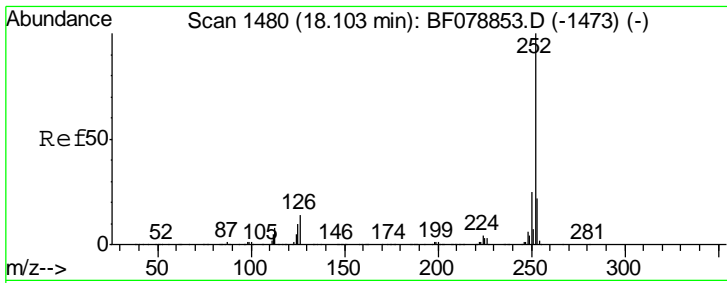

#89  
 Benzo(a)pyrene  
 Concen: 32.88 ng  
 RT: 18.05 min Scan# 1475  
 Delta R.T. 0.03 min  
 Lab File: BF079042.D  
 Acq: 8 May 2015 17:19

Instrument :  
 BNA\_F  
 ClientSampled :  
 PB83154BS

Tgt Ion	Resp	Lower	Upper
252	100		
253	22.0	17.3	25.9
125	10.9	7.0	10.6#

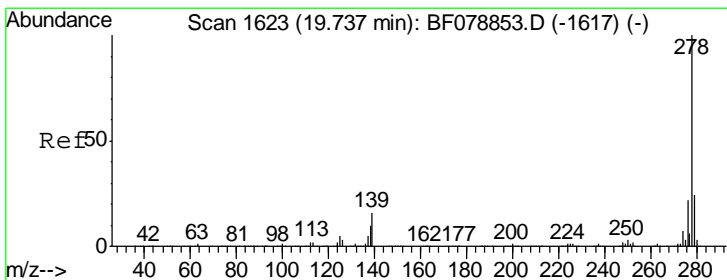
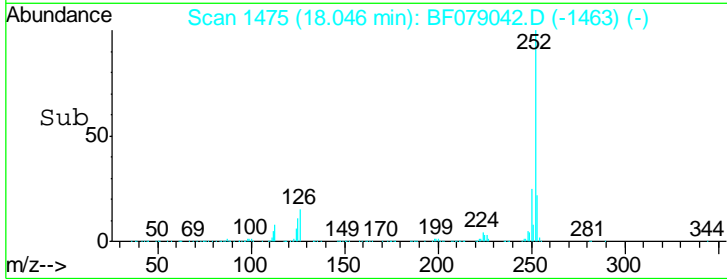
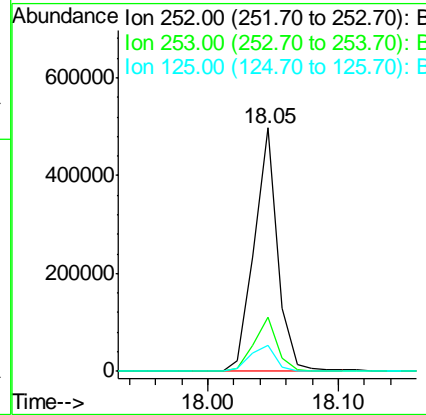
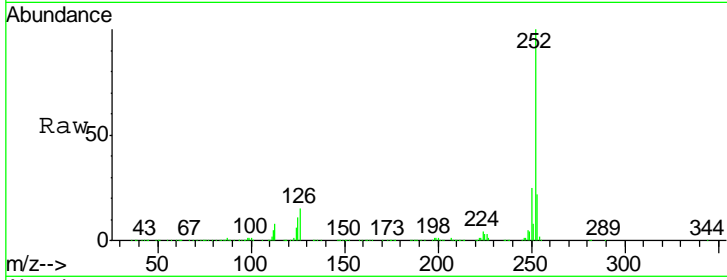

#90  
 Dibenzo(a,h)anthracene  
 Concen: 30.04 ng  
 RT: 19.66 min Scan# 1616  
 Delta R.T. 0.05 min  
 Lab File: BF079042.D  
 Acq: 8 May 2015 17:19

Tgt Ion	Resp	Lower	Upper
278	100		
139	16.6	12.8	19.2
279	24.2	19.6	29.4

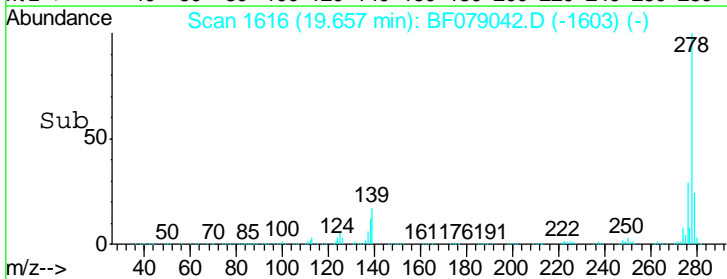
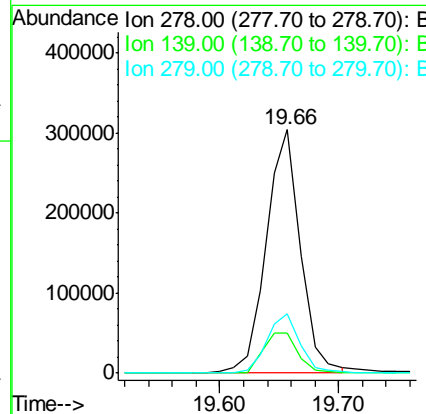
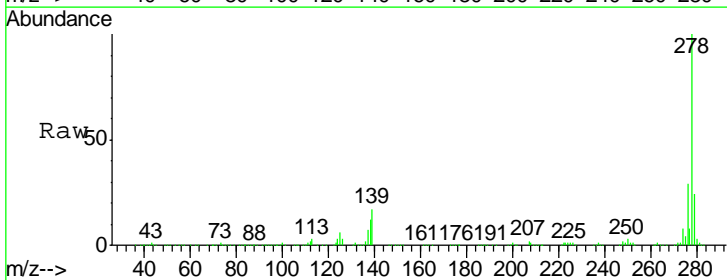



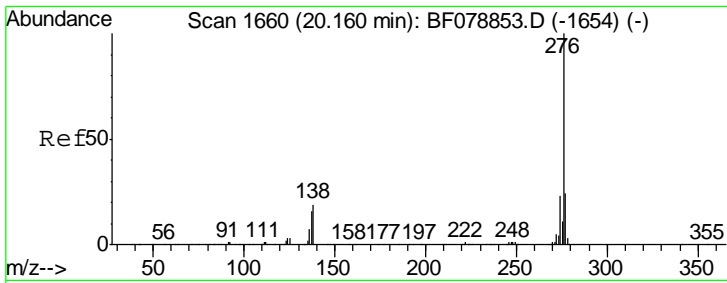

#91  
 Benzo(g,h,i)perylene  
 Concen: 30.22 ng  
 RT: 20.07 min Scan# 1652  
 Delta R.T. 0.05 min  
 Lab File: BF079042.D  
 Acq: 8 May 2015 17:19

**Instrument :**  
 BNA\_F  
**ClientSampled :**  
 PB83154BS

Tgt Ion	Resp	Lower	Upper
276	610813		
277	23.6	18.6	28.0
138	25.1	17.4	26.0

