

Data Path : Z:\HPCHEM1\BNA_F\DATA\BF052715\
 Data File : BF079539.D
 Acq On : 28 May 2015 1:17
 Operator : TP/IZ
 Sample : SSTDCCC040
 Misc :
 ALS Vial : 2 Sample Multiplier: 1

Instrument :
 BNA_F
 ClientSampleId :
 SSTDCCC040EC

Quant Time: May 28 02:09:05 2015
 Quant Method : Z:\HPCHEM1\BNA_F\METHODS\8270-BF052615.M
 Quant Title : ASP BNA STANDARDS FOR 5 POINT CALIBRATION
 QLast Update : Thu May 28 00:48:25 2015
 Response via : Initial Calibration

Internal Standards	R.T.	QIon	Response	Conc	Units	Dev(Min)
1) 1,4-Dichlorobenzene-d4	7.00	152	139016	20.00	ng	0.00
21) Naphthalene-d8	8.58	136	592277	20.00	ng	0.00
38) Acenaphthene-d10	10.75	164	291944	20.00	ng	0.01
63) Phenanthrene-d10	12.58	188	556084	20.00	ng	0.00
75) Chrysene-d12	15.86	240	546611	20.00	ng	-0.08
86) Perylene-d12	17.55	264	618865	20.00	ng	-0.33

System Monitoring Compounds

5) 2-Fluorophenol	5.28	112	519576	64.83	ng	0.00
7) Phenol-d6	6.60	99	789119	77.24	ng	0.01
23) Nitrobenzene-d5	7.70	82	763493	74.52	ng	0.00
41) 2,4,6-Tribromophenol	11.74	330	258178	80.51	ng	0.00
44) 2-Fluorobiphenyl	9.93	172	1376514	67.27	ng	0.00
78) Terphenyl-d14	14.58	244	1619982	69.55	ng	-0.01

Target Compounds

Target Compounds	R.T.	QIon	Response	Conc	Units	Qvalue
6) Aniline	6.59	93	549765	37.92	ng	96
8) 2-Chlorophenol	6.74	128	352387	37.77	ng	93
9) Benzaldehyde	6.44	77	228851	40.25	ng	92
10) Phenol	6.62	94	473958	39.40	ng	98
11) bis(2-Chloroethyl)ether	6.71	93	344446	39.59	ng	100
12) 1,3-Dichlorobenzene	6.92	146	394867	38.20	ng	95
13) 1,4-Dichlorobenzene	7.03	146	388607	36.85	ng	97
14) 1,2-Dichlorobenzene	7.21	146	363080	37.07	ng	97
15) Benzyl Alcohol	7.20	79	269190	35.86	ng	92
16) 2,2'-oxybis(1-Chloropropan	7.37	45	480259	37.71	ng	75
17) 2-Methylphenol	7.36	107	286978	39.15	ng	98
18) Hexachloroethane	7.62	117	131943	36.35	ng	# 82
19) n-Nitroso-di-n-propylamine	7.54	70	288422	40.13	ng	# 86
20) 3+4-Methylphenols	7.55	107	385539	38.27	ng	91
22) Acetophenone	7.52	105	487420	36.73	ng	99
24) Nitrobenzene	7.72	77	364670	36.11	ng	98
25) Isophorone	8.03	82	727760	38.97	ng	99
26) 2-Nitrophenol	8.12	139	190656	39.88	ng	93
27) 2,4-Dimethylphenol	8.20	122	335729	39.06	ng	98
28) bis(2-Chloroethoxy)methane	8.32	93	452339	39.08	ng	100
29) 2,4-Dichlorophenol	8.43	162	300369	38.15	ng	97
30) 1,2,4-Trichlorobenzene	8.51	180	316149	38.71	ng	98
31) Naphthalene	8.60	128	1026605	36.12	ng	99
32) Benzoic acid	8.36	122	187625	35.18	ng	96
33) 4-Chloroaniline	8.70	127	465170	39.17	ng	97
34) Hexachlorobutadiene	8.76	225	181691	39.11	ng	98
35) Caprolactam	9.15	113	100498	40.48	ng	96
36) 4-Chloro-3-methylphenol	9.32	107	315177	38.60	ng	# 74
37) 2-Methylnaphthalene	9.46	142	728574	36.92	ng	96
39) 1,2,4,5-Tetrachlorobenzene	9.67	216	305554	37.42	ng	# 100
40) Hexachlorocyclopentadiene	9.66	237	21036	18.09	ng	98
42) 2,4,6-Trichlorophenol	9.83	196	220334	38.64	ng	99
43) 2,4,5-Trichlorophenol	9.88	196	221453	39.02	ng	95
45) 1,1'-Biphenyl	10.04	154	826054	36.23	ng	95

Data Path : Z:\HPCHEM1\BNA_F\DATA\BF052715\
 Data File : BF079539.D
 Acq On : 28 May 2015 1:17
 Operator : TP/IZ
 Sample : SSTDCCC040
 Misc :
 ALS Vial : 2 Sample Multiplier: 1

Instrument :
 BNA_F
 ClientSampleId :
 SSTDCCC040EC

Quant Time: May 28 02:09:05 2015
 Quant Method : Z:\HPCHEM1\BNA_F\METHODS\8270-BF052615.M
 Quant Title : ASP BNA STANDARDS FOR 5 POINT CALIBRATION
 QLast Update : Thu May 28 00:48:25 2015
 Response via : Initial Calibration

Internal Standards	R.T.	QIon	Response	Conc	Units	Dev(Min)
46) 2-Chloronaphthalene	10.07	162	661666	36.74	ng	99
47) 2-Nitroaniline	10.20	65	205694	38.41	ng	# 84
48) Acenaphthylene	10.57	152	1088701	36.42	ng	98
49) Dimethylphthalate	10.44	163	784730	36.48	ng	99
50) 2,6-Dinitrotoluene	10.52	165	175058	40.73	ng	92
51) Acenaphthene	10.79	154	607878	35.56	ng	98
52) 3-Nitroaniline	10.72	138	217153	38.85	ng	95
53) 2,4-Dinitrophenol	10.87	184	18351	20.60	ng	93
54) Dibenzofuran	11.00	168	918598	36.43	ng	98
55) 4-Nitrophenol	11.00	139	497904	160.62	ng	# 14
56) 2,4-Dinitrotoluene	11.02	165	223211	38.73	ng	92
57) Fluorene	11.43	166	749797	36.08	ng	100
58) 2,3,4,6-Tetrachlorophenol	11.16	232	170001	41.16	ng	# 100
59) Diethylphthalate	11.32	149	826296	39.24	ng	99
60) 4-Chlorophenyl-phenylether	11.44	204	338586	37.71	ng	97
61) 4-Nitroaniline	11.48	138	229762	44.12	ng	88
62) Azobenzene	11.63	77	730634	35.67	ng	97
64) 4,6-Dinitro-2-methylphenol	11.53	198	41250	19.53	ng	# 75
65) n-Nitrosodiphenylamine	11.60	169	700706	37.94	ng	99
66) 4-Bromophenyl-phenylether	12.05	248	223738	39.07	ng	98
67) Hexachlorobenzene	12.10	284	242446	37.13	ng	96
68) Atrazine	12.27	200	183821	36.84	ng	100
69) Pentachlorophenol	12.37	266	112299	44.90	ng	97
70) Phenanthrene	12.62	178	1123430	36.83	ng	98
71) Anthracene	12.67	178	1138639	36.76	ng	99
72) Carbazole	12.89	167	1045926	35.08	ng	98
73) Di-n-butylphthalate	13.35	149	1406693	42.06	ng	99
74) Fluoranthene	14.09	202	1251540	38.26	ng	99
76) Benzidine	14.27	184	756127	64.58	ng	99
77) Pyrene	14.37	202	1233243	36.42	ng	98
79) Butylbenzylphthalate	15.20	149	631698	41.48	ng	97
80) Benzo(a)anthracene	15.85	228	1169181	37.18	ng	99
81) 3,3'-Dichlorobenzidine	15.84	252	476238	41.36	ng	99
82) Chrysene	15.90	228	1090478	36.49	ng	99
83) Bis(2-ethylhexyl)phthalate	15.92	149	945653	43.34	ng	# 97
84) Di-n-octyl phthalate	16.69	149	1680929	44.27	ng	100
85) Indeno(1,2,3-cd)pyrene	19.27	276	1221982	31.79	ng	96
87) Benzo(b)fluoranthene	17.12	252	1413958	40.06	ng	# 97
88) Benzo(k)fluoranthene	17.12	252	1413958	44.80	ng	# 95
89) Benzo(a)pyrene	17.50	252	1188123	38.09	ng	# 97
90) Dibenzo(a,h)anthracene	18.90	278	1248048	38.32	ng	96
91) Benzo(g,h,i)perylene	19.27	276	1228882	38.09	ng	97

(#) = qualifier out of range (m) = manual integration (+) = signals summed

Data Path : Z:\HPCHEM1\BNA_F\DATA\BF052715\
 Data File : BF079539.D
 Acq On : 28 May 2015 1:17
 Operator : TP/IZ
 Sample : SSTDCCC040
 Misc :
 ALS Vial : 2 Sample Multiplier: 1

Instrument :
 BNA_F
 Client Sampled :
 SSTDCCC040EC

Quant Time: May 28 02:09:05 2015
 Quant Method : Z:\HPCHEM1\BNA_F\METHODS\8270-BF052615.M
 Quant Title : ASP BNA STANDARDS FOR 5 POINT CALIBRATION
 QLast Update : Thu May 28 00:48:25 2015
 Response via : Initial Calibration

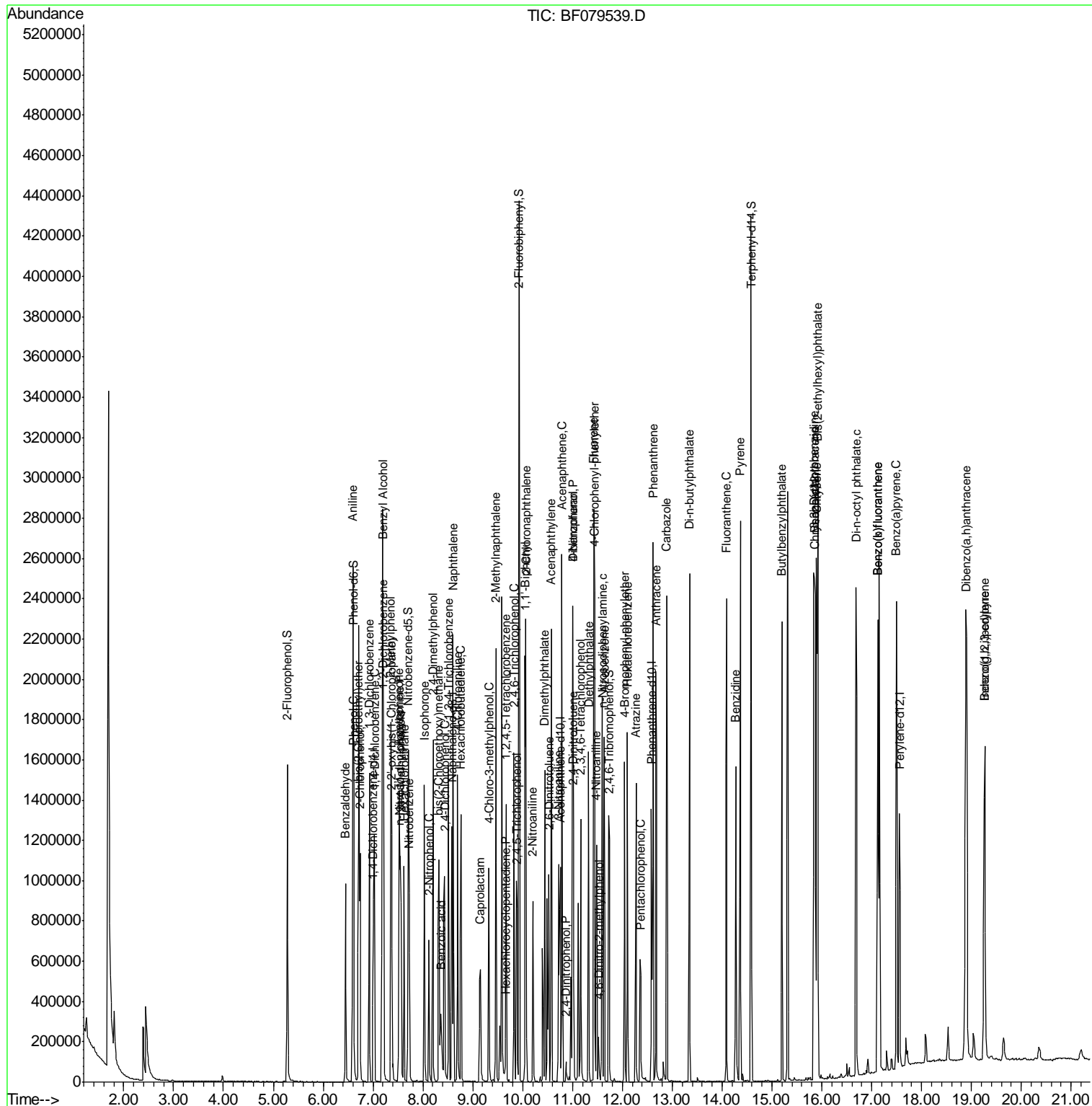

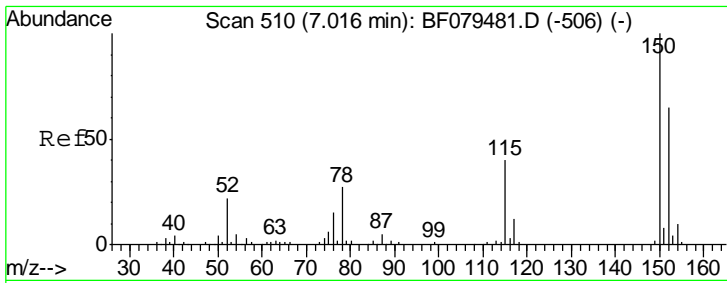

#1
 1,4-Dichlorobenzene-d4
 Concen: 20.00 ng
 RT: 7.00 min Scan# 509
 Delta R.T. -0.00 min
 Lab File: BF079539.D
 Acq: 28 May 2015 1:17

Instrument :
 BNA_F
 ClientSampleId :
 SSTDCCC040EC

Tgt Ion	Resp	Lower	Upper
152	139016		
150	154.5	124.0	186.0
115	55.1	49.6	74.4

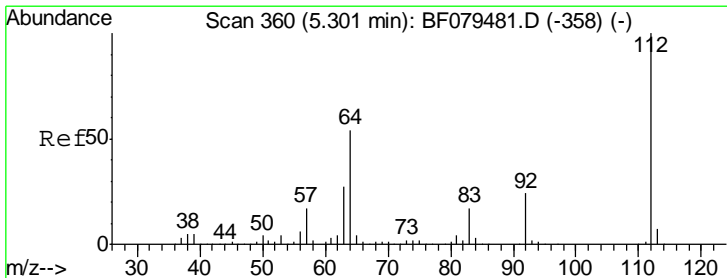
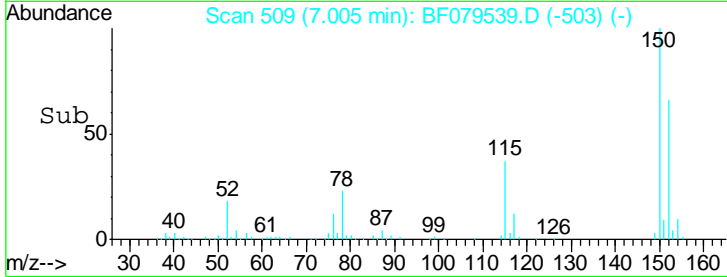
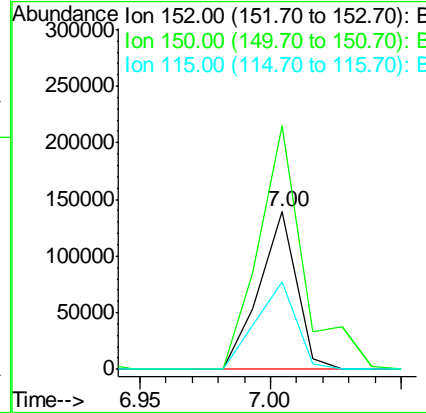
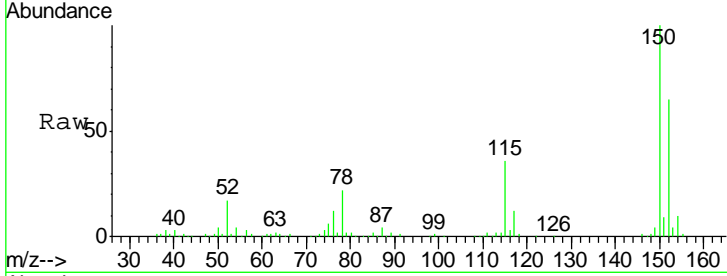

#5
 2-Fluorophenol
 Concen: 64.83 ng
 RT: 5.28 min Scan# 358
 Delta R.T. -0.00 min
 Lab File: BF079539.D
 Acq: 28 May 2015 1:17

Tgt Ion	Resp	Lower	Upper
112	519576		
64	58.7	43.5	65.3
63	29.3	21.8	32.8

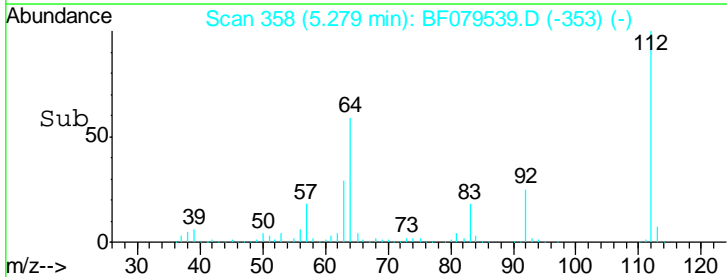
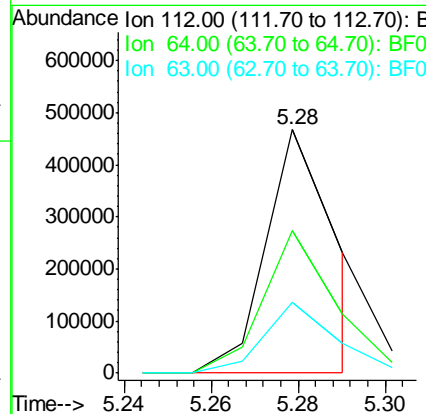
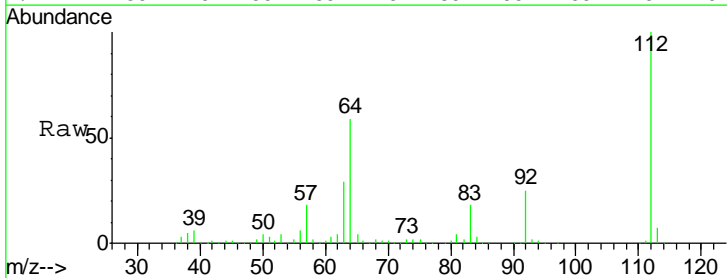

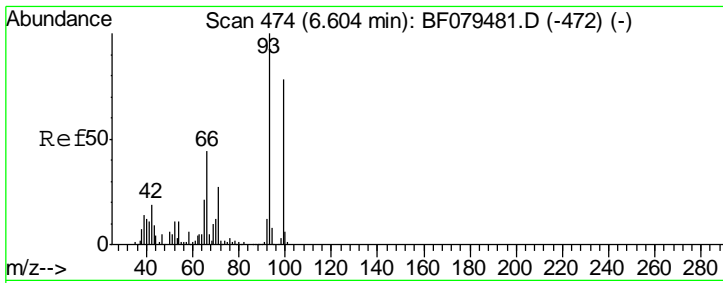

#6
 Aniline
 Concen: 37.92 ng
 RT: 6.59 min Scan# 473
 Delta R.T. -0.00 min
 Lab File: BF079539.D
 Acq: 28 May 2015 1:17

Instrument :
 BNA_F
 ClientSampleId :
 SSTDCCC040EC

Tgt Ion	Resp	Lower	Upper
93	549765		
66	40.8	34.8	52.2
65	19.4	16.7	25.1

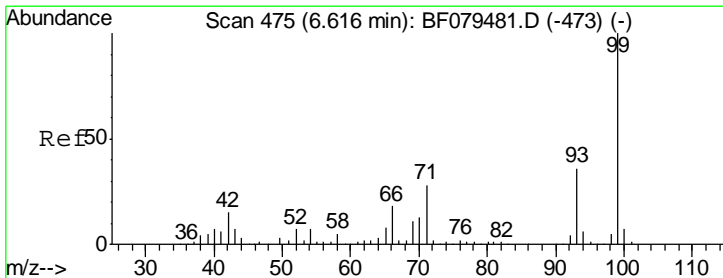
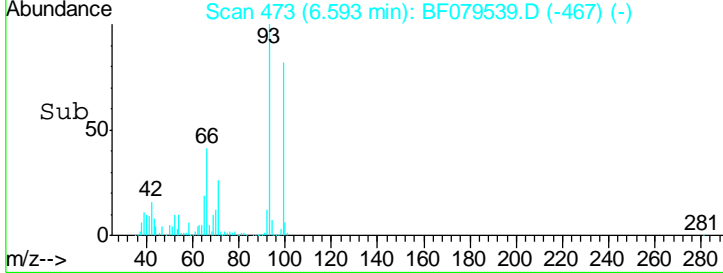
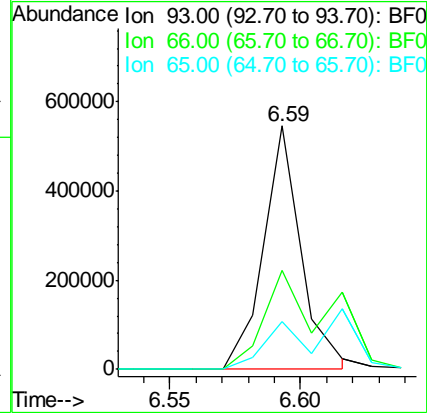
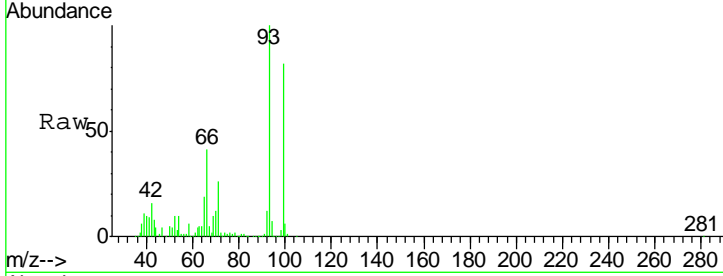

#7
 Phenol-d6
 Concen: 77.24 ng
 RT: 6.60 min Scan# 474
 Delta R.T. 0.01 min
 Lab File: BF079539.D
 Acq: 28 May 2015 1:17

Tgt Ion	Resp	Lower	Upper
99	789119		
42	14.4	11.9	17.9
71	28.1	22.1	33.1

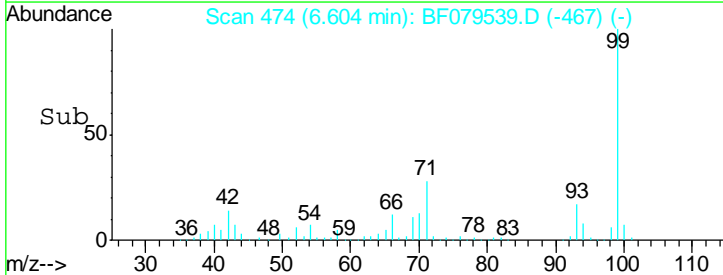
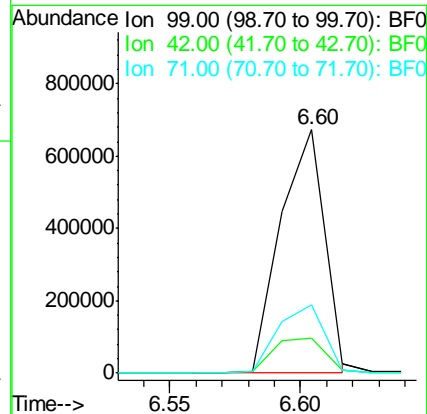
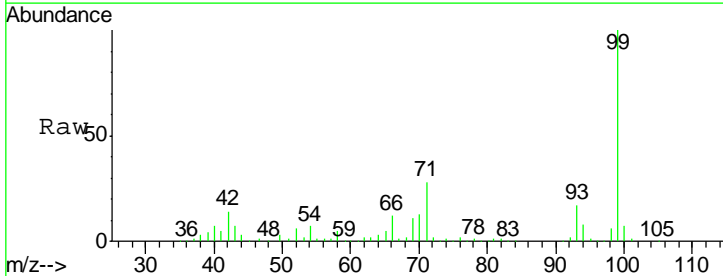

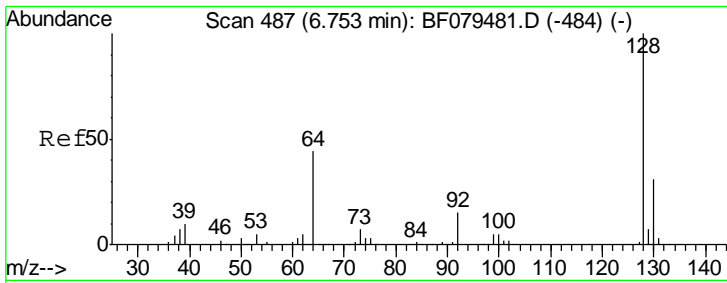

#8
 2-Chlorophenol
 Concen: 37.77 ng
 RT: 6.74 min Scan# 486
 Delta R.T. 0.01 min
 Lab File: BF079539.D
 Acq: 28 May 2015 1:17

Instrument :
 BNA_F
 ClientSampleId :
 SSTDCCC040EC

Tgt Ion	Resp	Lower	Upper
128	100		
130	33.7	11.4	51.4
64	40.3	25.9	65.9

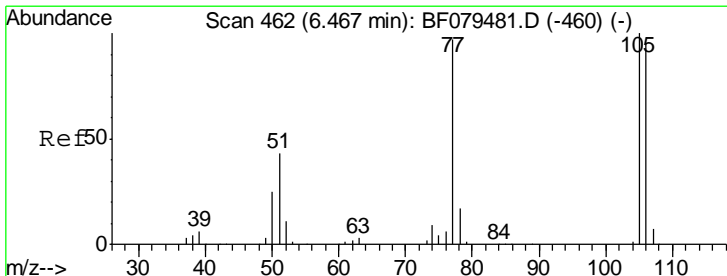
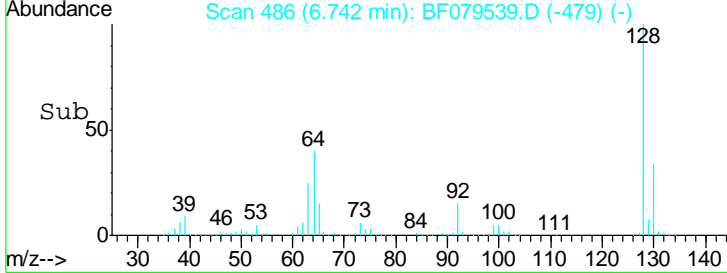
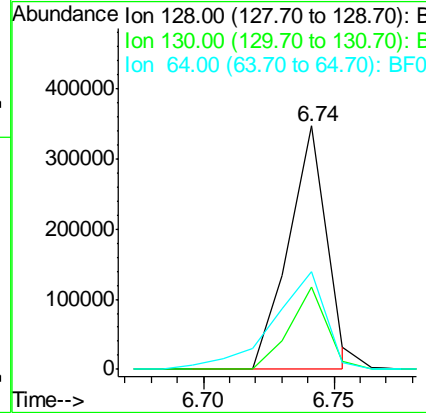
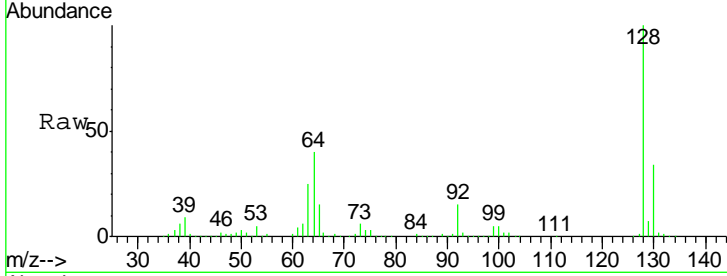

#9
 Benzaldehyde
 Concen: 40.25 ng
 RT: 6.44 min Scan# 460
 Delta R.T. -0.00 min
 Lab File: BF079539.D
 Acq: 28 May 2015 1:17

Tgt Ion	Resp	Lower	Upper
77	100		
105	94.8	83.3	123.3
106	91.6	78.4	118.4

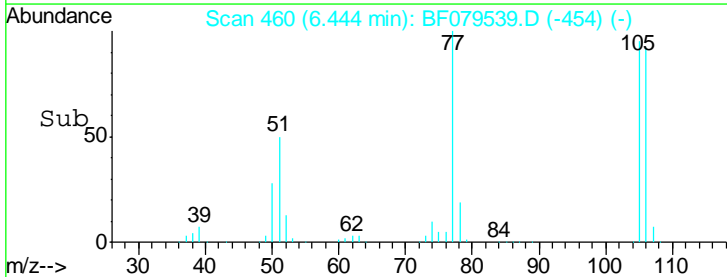
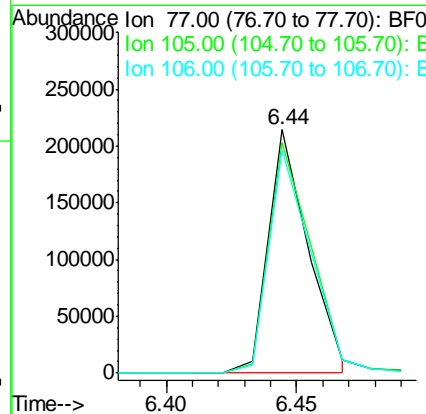
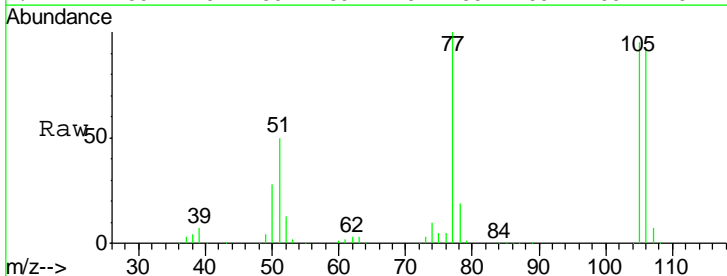

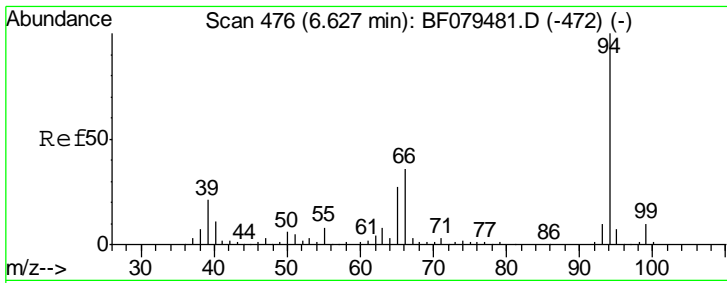

#10
 Phenol
 Concen: 39.40 ng
 RT: 6.62 min Scan# 475
 Delta R.T. -0.00 min
 Lab File: BF079539.D
 Acq: 28 May 2015 1:17

Instrument :
 BNA_F
 ClientSampleId :
 SSTDCCC040EC

Tgt Ion	Resp	Lower	Upper
94	100		
65	26.9	7.2	47.2
66	34.2	16.2	56.2

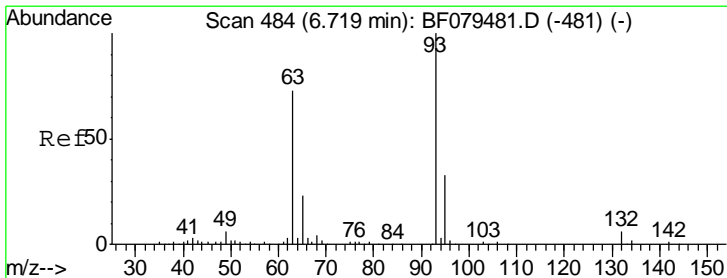
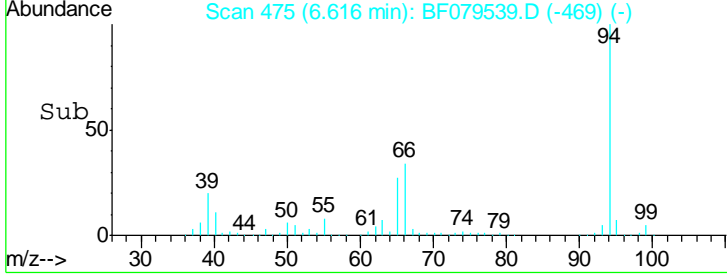
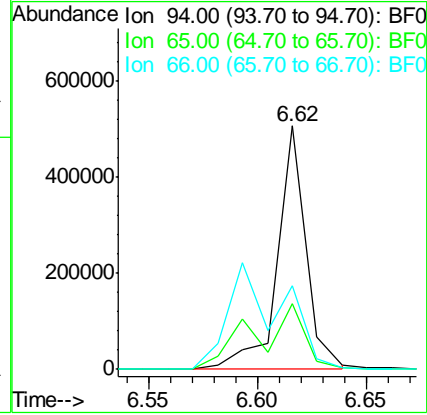
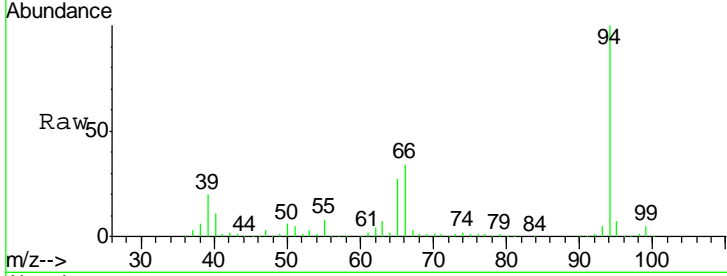

#11
 bis(2-Chloroethyl)ether
 Concen: 39.59 ng
 RT: 6.71 min Scan# 483
 Delta R.T. 0.01 min
 Lab File: BF079539.D
 Acq: 28 May 2015 1:17

Tgt Ion	Resp	Lower	Upper
93	100		
63	72.2	51.8	91.8
95	33.2	13.0	53.0

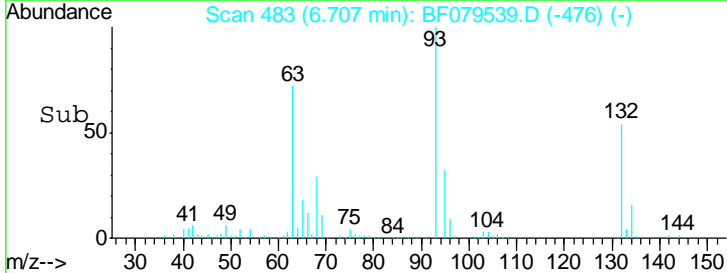
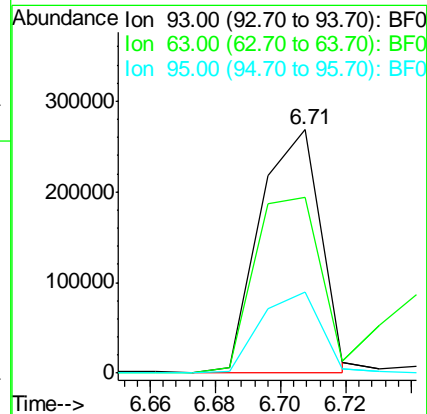
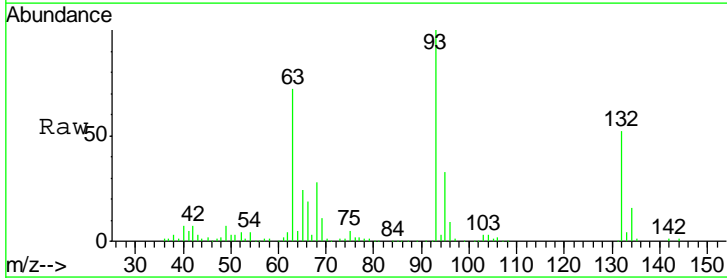

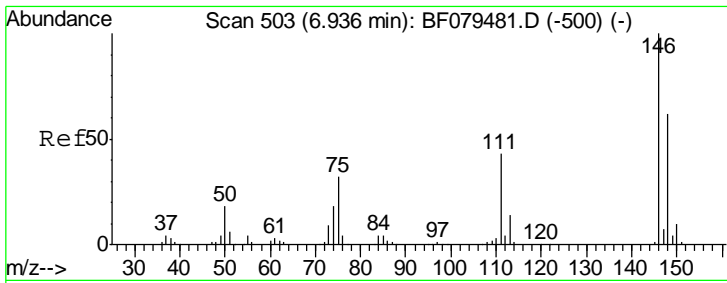

#12
 1,3-Dichlorobenzene
 Concen: 38.20 ng
 RT: 6.92 min Scan# 502
 Delta R.T. -0.00 min
 Lab File: BF079539.D
 Acq: 28 May 2015 1:17

Instrument :
 BNA_F
 ClientSampleId :
 SSTDCCC040EC

Tgt Ion	Resp	Lower	Upper
146	100		
148	64.0	49.6	74.4
75	27.0	25.9	38.9

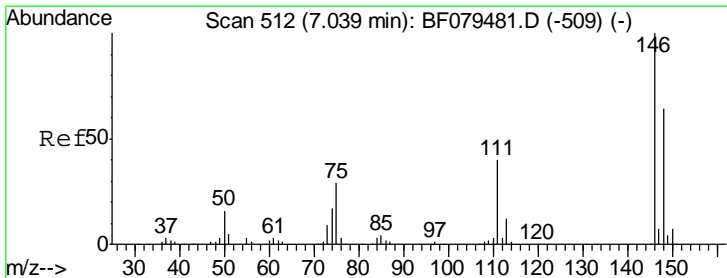
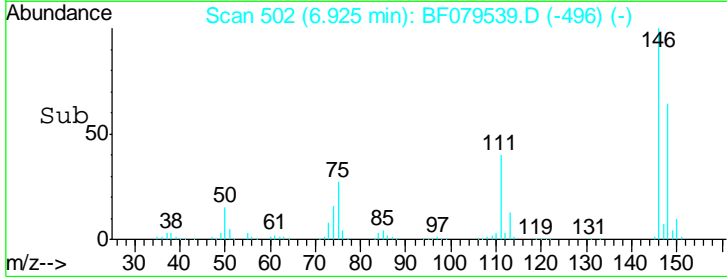
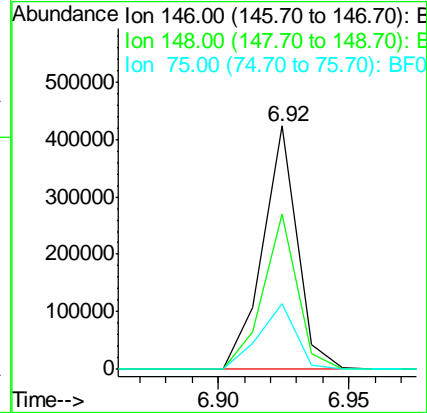
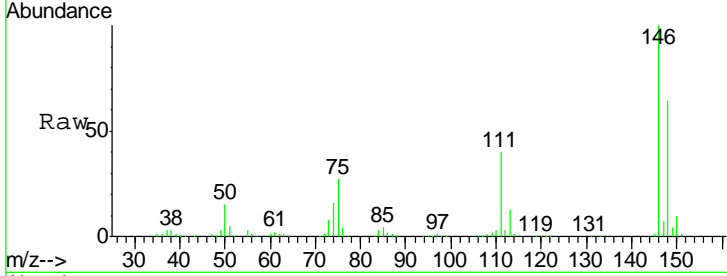

#13
 1,4-Dichlorobenzene
 Concen: 36.85 ng
 RT: 7.03 min Scan# 511
 Delta R.T. 0.01 min
 Lab File: BF079539.D
 Acq: 28 May 2015 1:17

Tgt Ion	Resp	Lower	Upper
146	100		
148	66.2	51.3	76.9
111	37.4	31.8	47.8

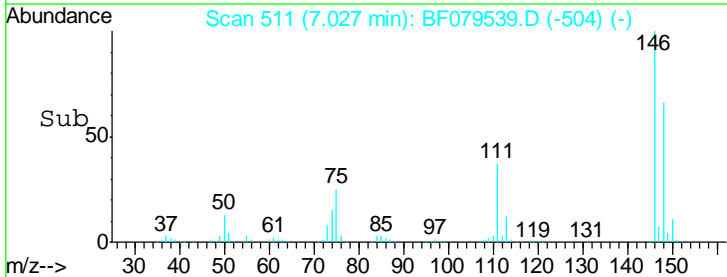
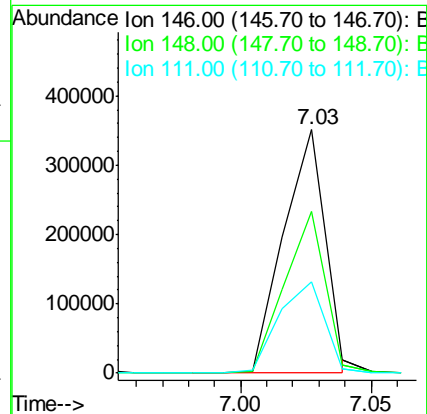
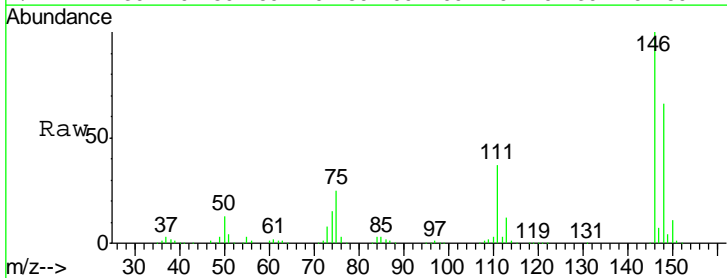

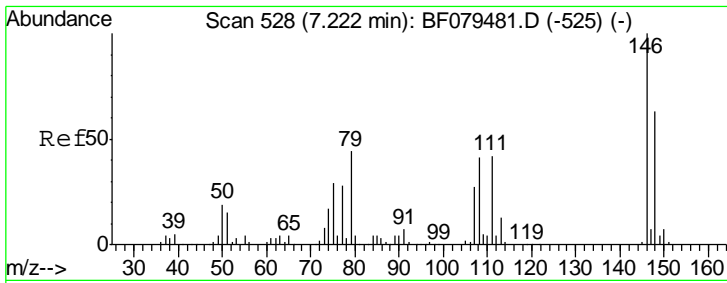

#14
 1,2-Dichlorobenzene
 Concen: 37.07 ng
 RT: 7.21 min Scan# 527
 Delta R.T. 0.01 min
 Lab File: BF079539.D
 Acq: 28 May 2015 1:17

Instrument :
 BNA_F
ClientSampled :
 SSTDCCC040EC

Tgt Ion	Resp	Lower	Upper
146	363080		
148	64.9	50.6	76.0
111	38.5	33.2	49.8

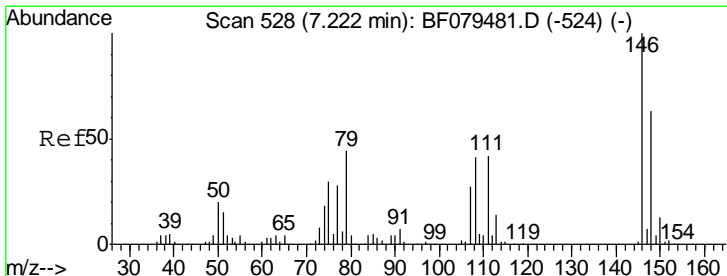
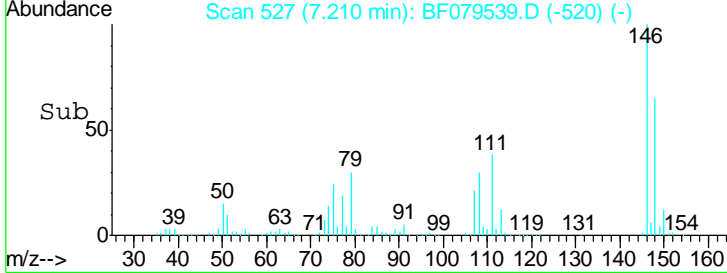
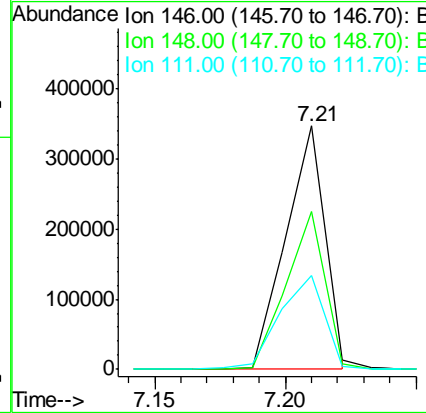
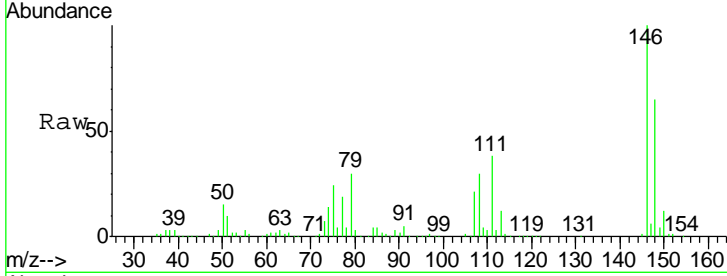

#15
 Benzyl Alcohol
 Concen: 35.86 ng
 RT: 7.20 min Scan# 526
 Delta R.T. -0.00 min
 Lab File: BF079539.D
 Acq: 28 May 2015 1:17

Tgt Ion	Resp	Lower	Upper
79	269190		
108	80.0	73.7	110.5
77	63.4	51.1	76.7

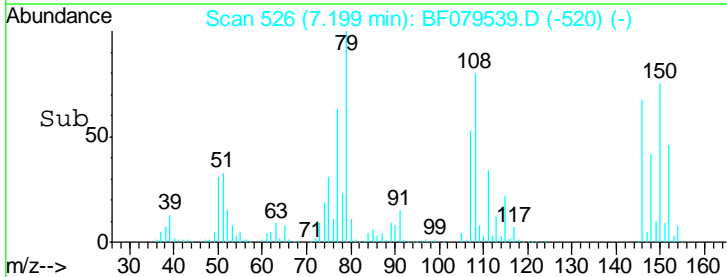
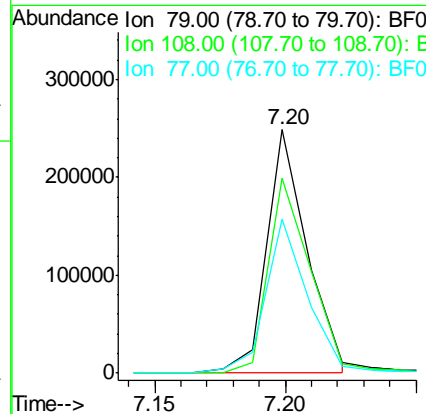
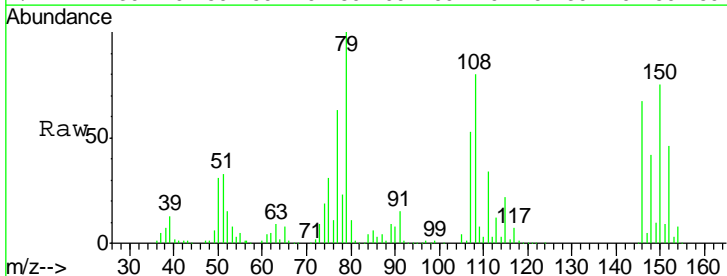

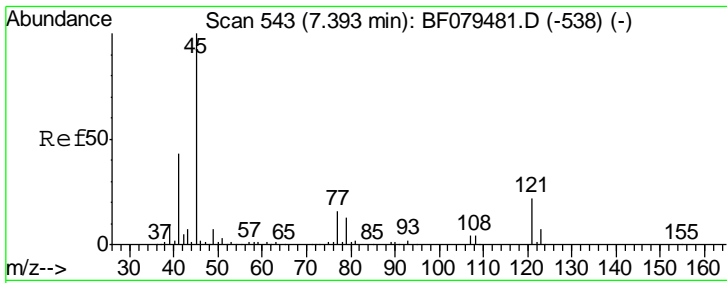

#16
 2,2'-oxybis(1-Chloropropane)
 Concen: 37.71 ng
 RT: 7.37 min Scan# 541
 Delta R.T. -0.00 min
 Lab File: BF079539.D
 Acq: 28 May 2015 1:17

Instrument :
 BNA_F
 ClientSampleId :
 SSTDCCC040EC

Tgt Ion	Resp	Lower	Upper
45	100		
77	26.1	0.0	35.5
79	22.7	0.0	32.8

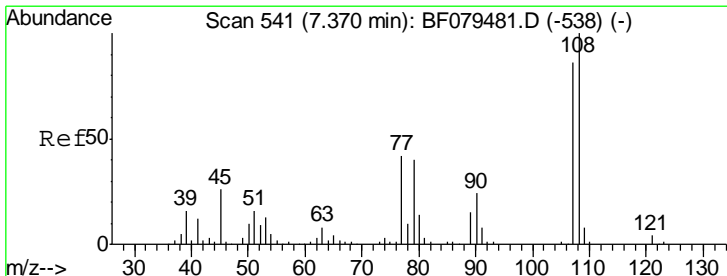
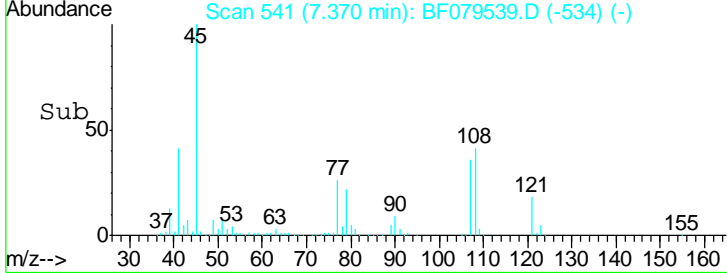
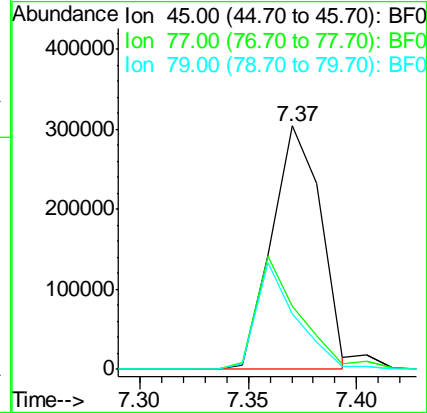
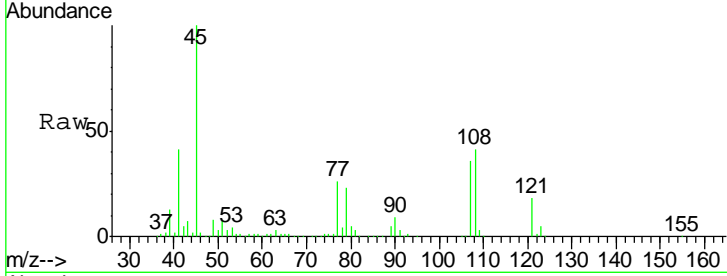

#17
 2-Methylphenol
 Concen: 39.15 ng
 RT: 7.36 min Scan# 540
 Delta R.T. -0.00 min
 Lab File: BF079539.D
 Acq: 28 May 2015 1:17

Tgt Ion	Resp	Lower	Upper
107	100		
108	114.6	93.1	139.7
77	50.5	39.2	58.8
79	47.7	37.8	56.8

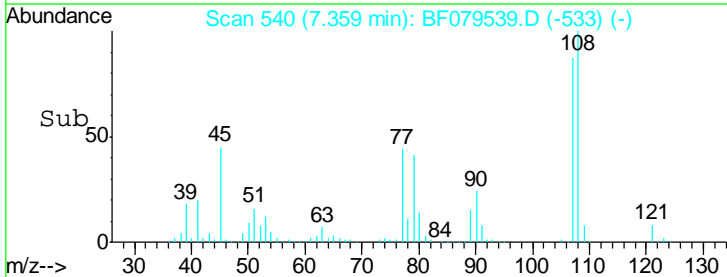
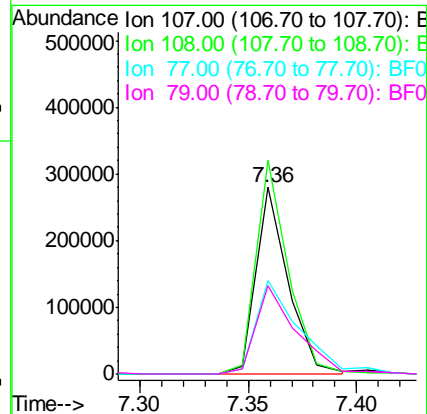
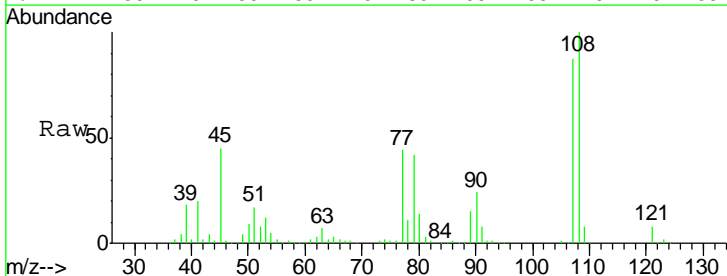

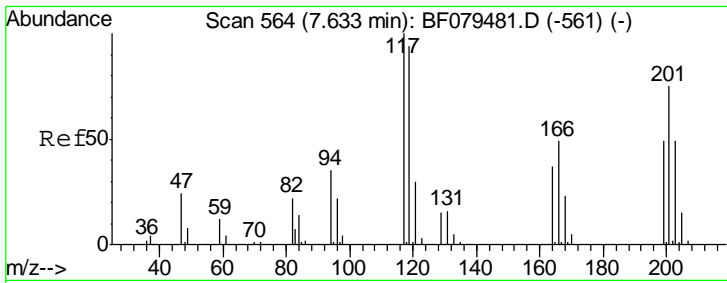

#18
 Hexachloroethane
 Concen: 36.35 ng
 RT: 7.62 min Scan# 563
 Delta R.T. -0.00 min
 Lab File: BF079539.D
 Acq: 28 May 2015 1:17

Instrument :
 BNA_F
ClientSampleId :
 SSTDCCC040EC

Tgt Ion	Resp	Lower	Upper
117	131943		
119	97.8	74.9	112.3
201	104.7	60.2	90.4#

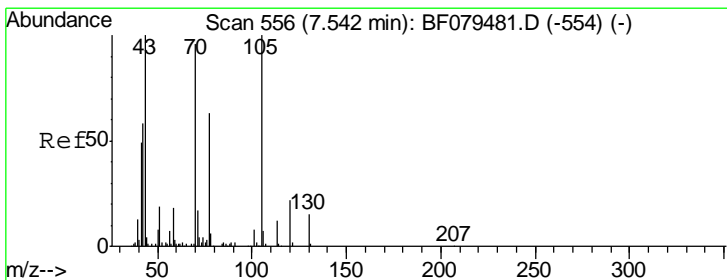
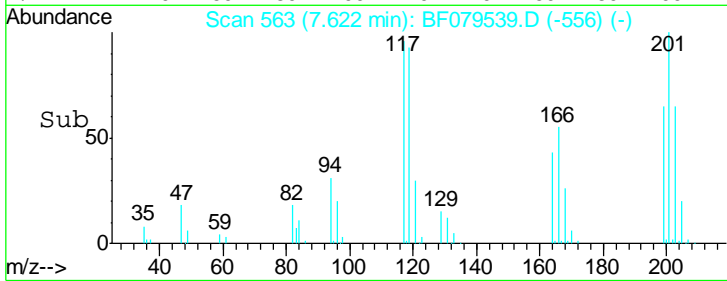
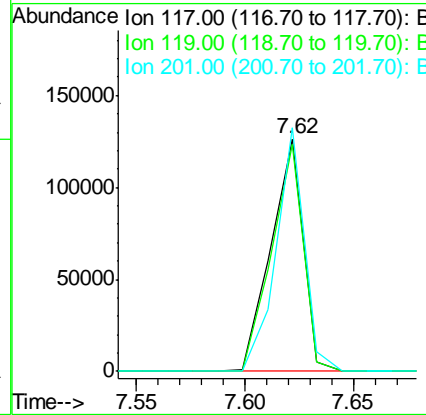
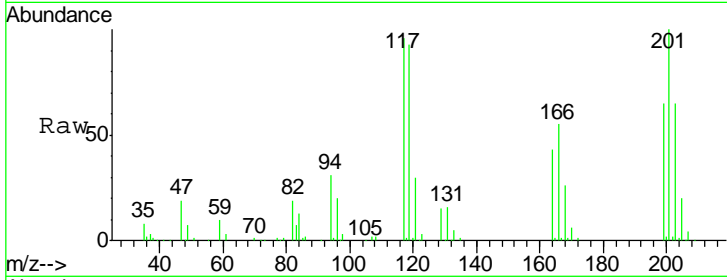

#19
 n-Nitroso-di-n-propylamine
 Concen: 40.13 ng
 RT: 7.54 min Scan# 556
 Delta R.T. 0.01 min
 Lab File: BF079539.D
 Acq: 28 May 2015 1:17

Tgt Ion	Resp	Lower	Upper
70	288422		
42	51.2	48.8	73.2
101	10.4	6.6	9.8#
130	23.9	12.2	18.4#

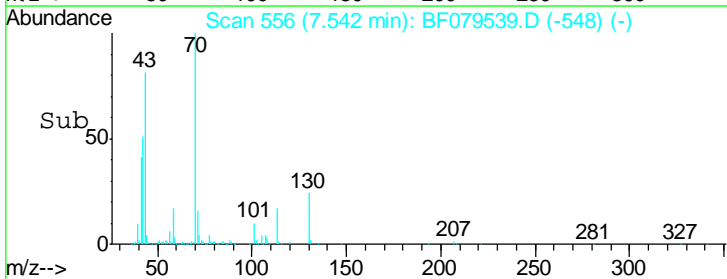
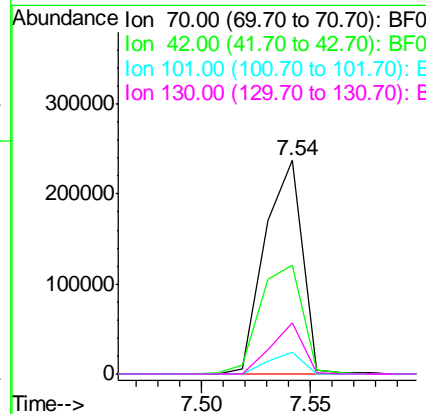
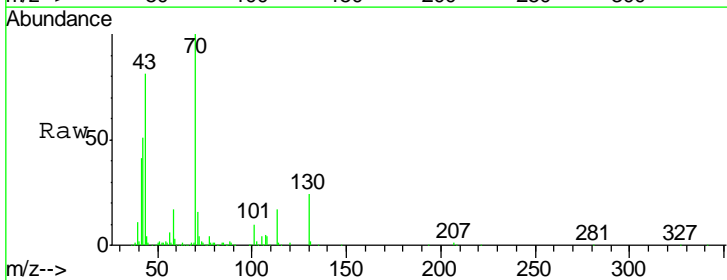

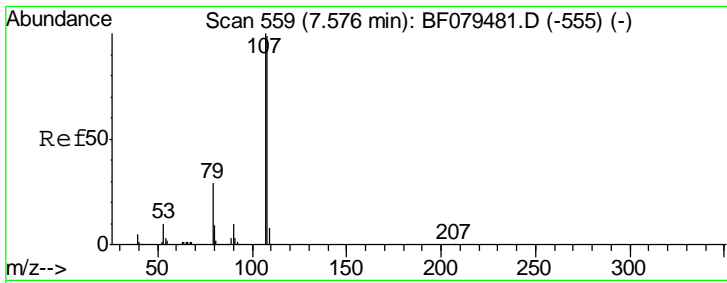

#20
 3+4-Methylphenols
 Concen: 38.27 ng
 RT: 7.55 min Scan# 557
 Delta R.T. -0.00 min
 Lab File: BF079539.D
 Acq: 28 May 2015 1:17

Instrument :
 BNA_F
 ClientSampled :
 SSTDCCC040EC

Tgt Ion	Resp	Lower	Upper
107	100		
108	86.9	77.7	117.7
77	32.3	11.4	51.4
79	23.7	9.6	49.6

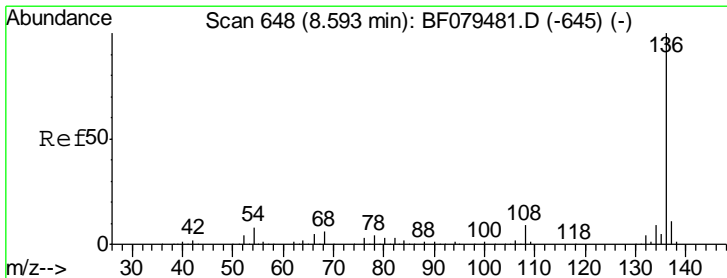
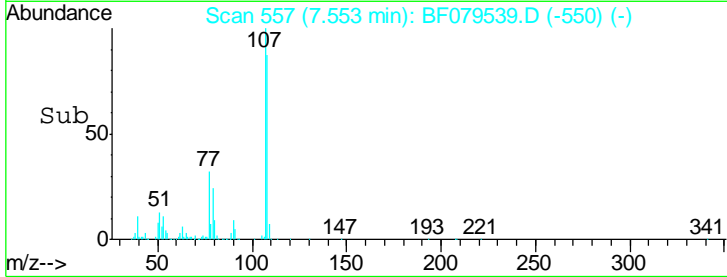
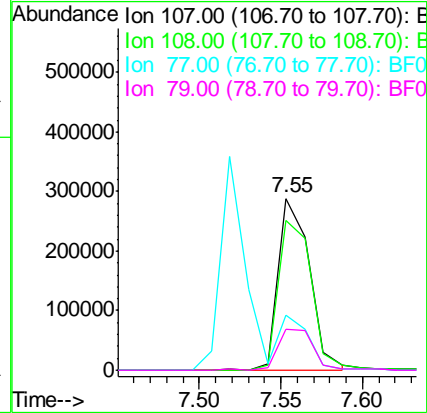
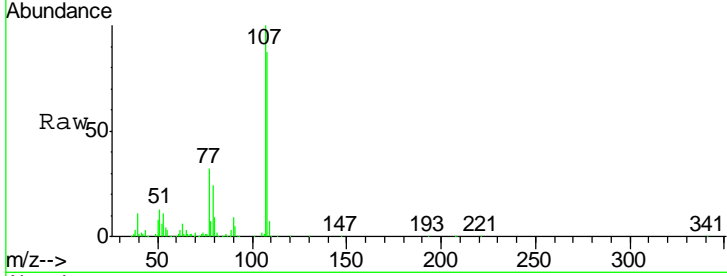

#21
 Naphthalene-d8
 Concen: 20.00 ng
 RT: 8.58 min Scan# 647
 Delta R.T. -0.00 min
 Lab File: BF079539.D
 Acq: 28 May 2015 1:17

Tgt Ion	Resp	Lower	Upper
136	100		
137	10.9	8.5	12.7
54	7.3	6.6	9.8
68	5.7	4.7	7.1

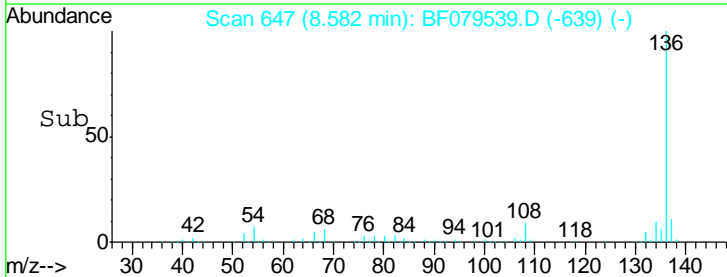
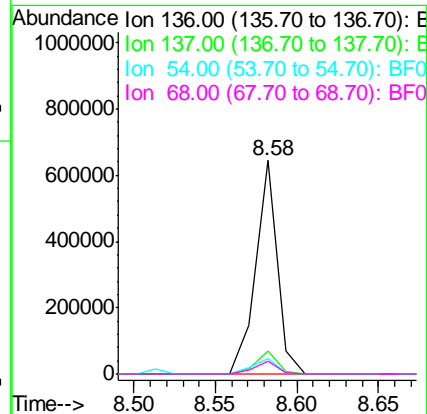
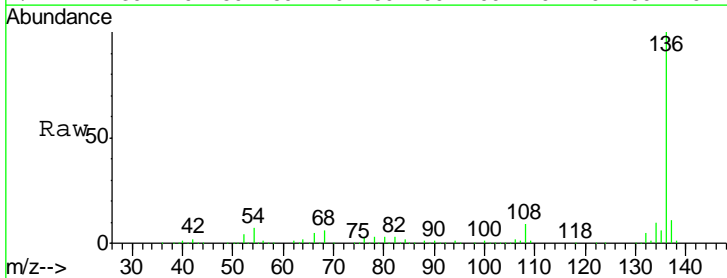

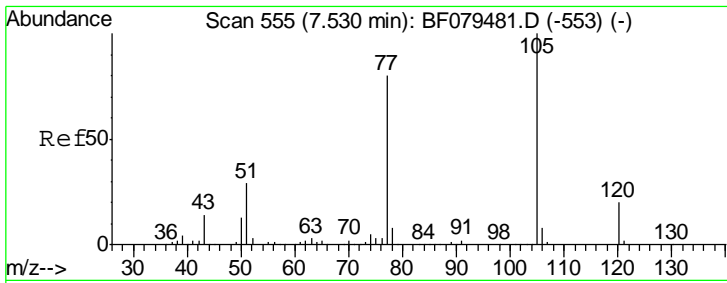

#22
 Acetophenone
 Concen: 36.73 ng
 RT: 7.52 min Scan# 554
 Delta R.T. -0.00 min
 Lab File: BF079539.D
 Acq: 28 May 2015 1:17

Instrument :
 BNA_F
 ClientSampleId :
 SSTDCCC040EC

Tgt Ion	Resp	Lower	Upper
105	100		
71	0.3	0.2	0.4
51	28.9	23.7	35.5
120	20.8	16.2	24.4

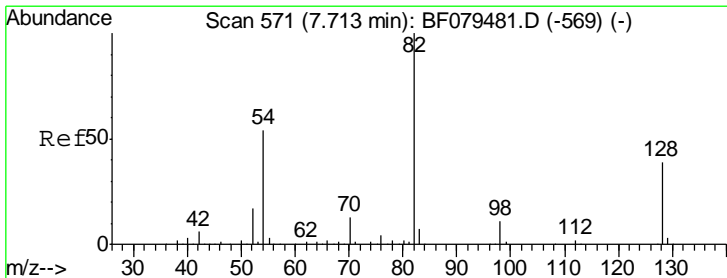
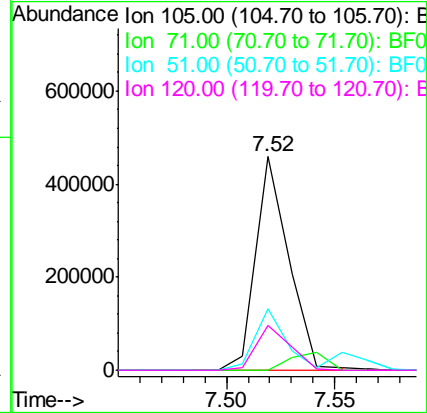
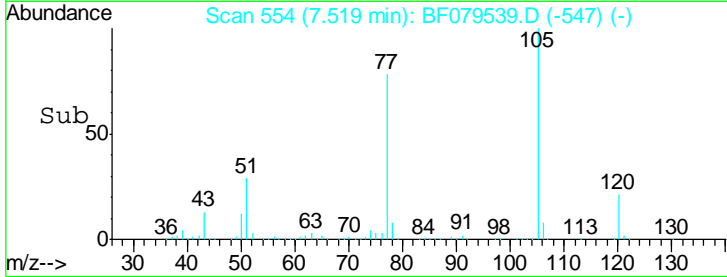
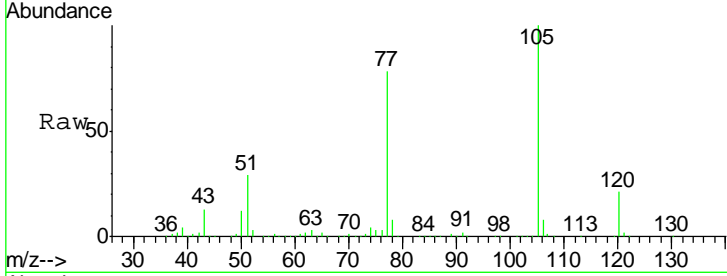

#23
 Nitrobenzene-d5
 Concen: 74.52 ng
 RT: 7.70 min Scan# 570
 Delta R.T. -0.00 min
 Lab File: BF079539.D
 Acq: 28 May 2015 1:17

Tgt Ion	Resp	Lower	Upper
82	100		
128	42.0	30.8	46.2
54	53.1	42.8	64.2

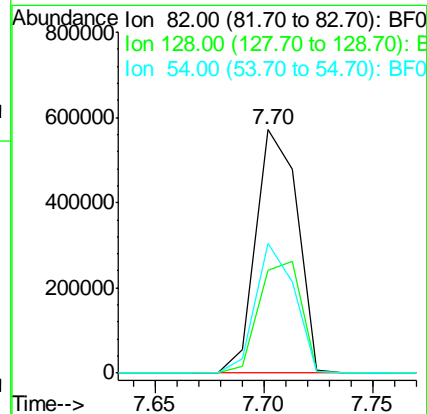
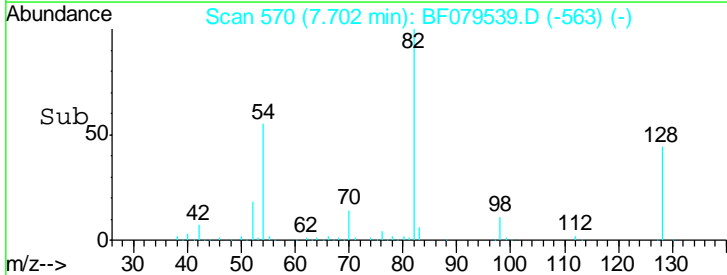
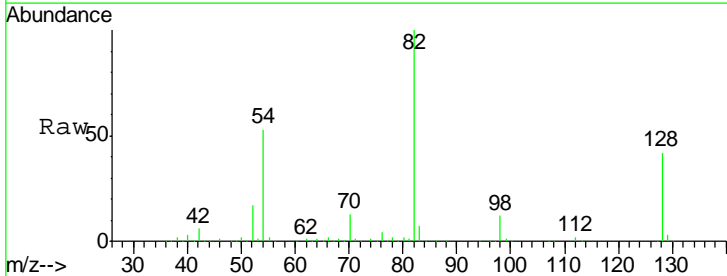

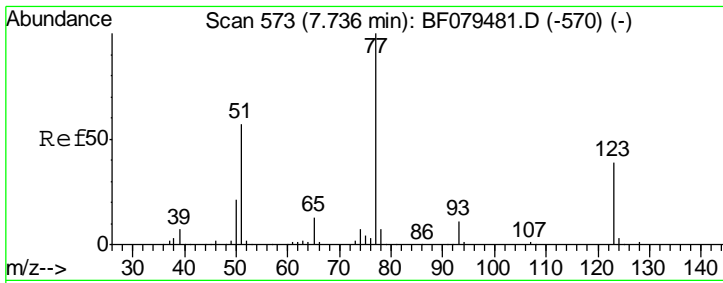

#24
 Nitrobenzene
 Concen: 36.11 ng
 RT: 7.72 min Scan# 572
 Delta R.T. -0.00 min
 Lab File: BF079539.D
 Acq: 28 May 2015 1:17

Instrument :
 BNA_F
 ClientSampleId :
 SSTDCCC040EC

Tgt Ion	Resp	Lower	Upper
77	100		
123	40.4	31.0	46.4
65	13.3	10.6	15.8

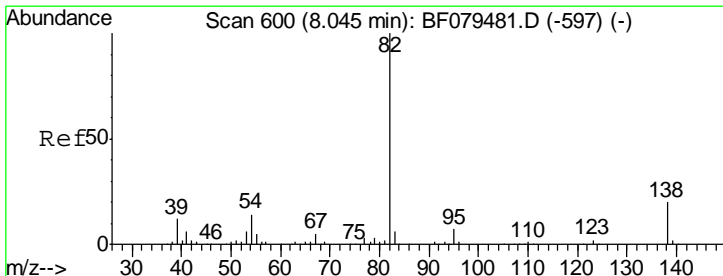
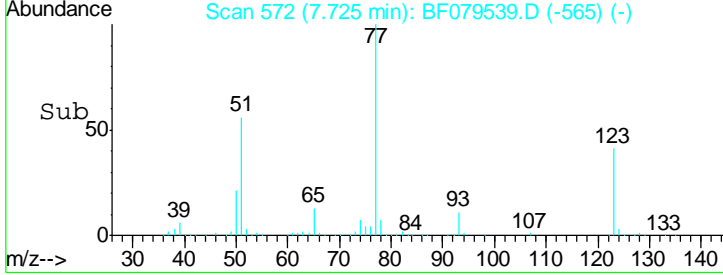
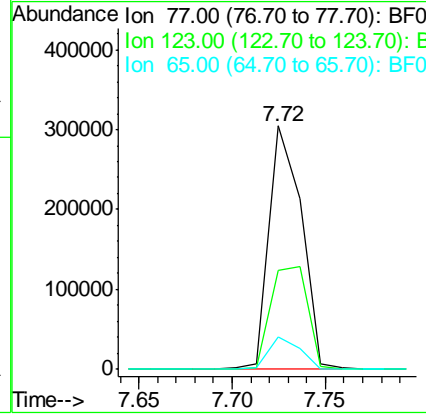
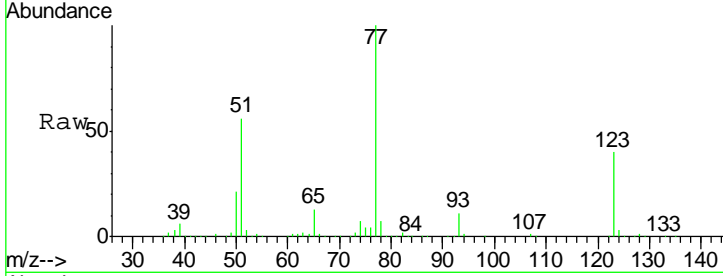

#25
 Isophorone
 Concen: 38.97 ng
 RT: 8.03 min Scan# 599
 Delta R.T. 0.01 min
 Lab File: BF079539.D
 Acq: 28 May 2015 1:17

Tgt Ion	Resp	Lower	Upper
82	100		
95	7.0	5.5	8.3
138	20.5	16.1	24.1

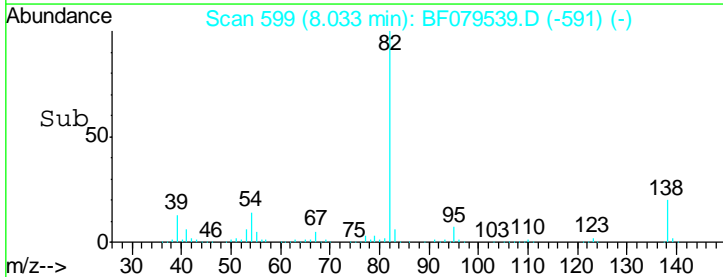
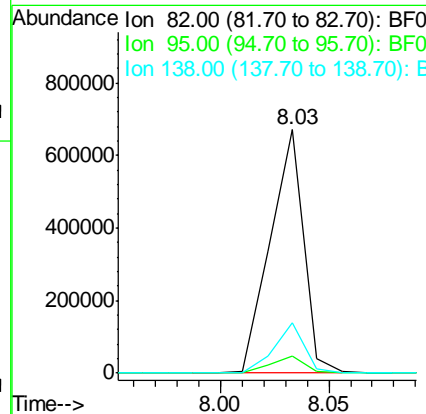
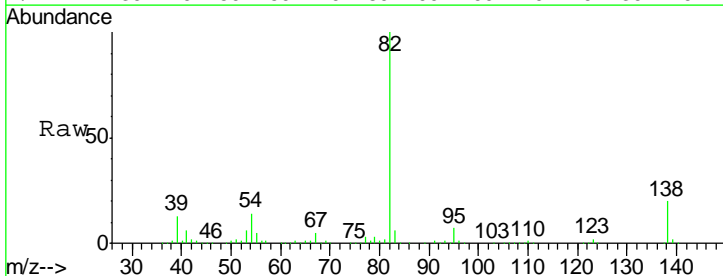

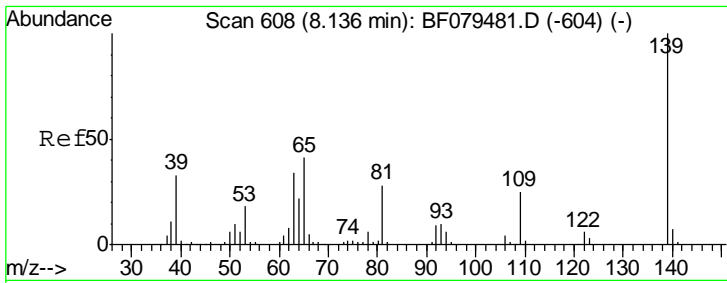

#26
 2-Nitrophenol
 Concen: 39.88 ng
 RT: 8.12 min Scan# 607
 Delta R.T. 0.01 min
 Lab File: BF079539.D
 Acq: 28 May 2015 1:17

Instrument :
 BNA_F
 ClientSampleId :
 SSTDCCC040EC

Tgt Ion	Resp	Lower	Upper
139	190656		
109	22.9	20.2	30.2
65	35.5	32.5	48.7

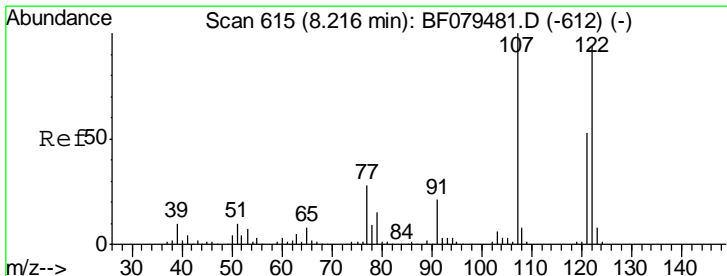
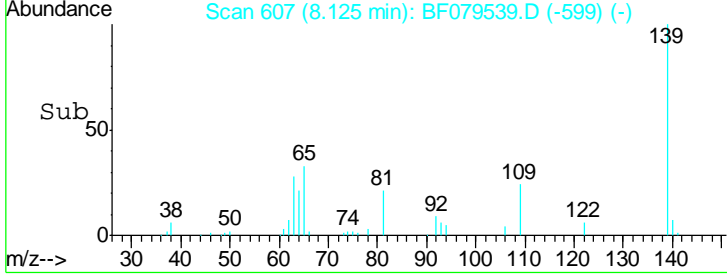
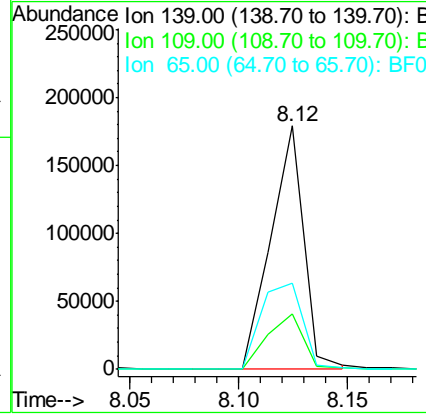
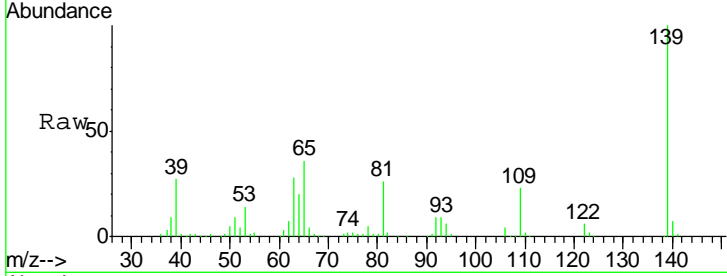

#27
 2,4-Dimethylphenol
 Concen: 39.06 ng
 RT: 8.20 min Scan# 614
 Delta R.T. 0.01 min
 Lab File: BF079539.D
 Acq: 28 May 2015 1:17

Tgt Ion	Resp	Lower	Upper
122	335729		
107	103.9	85.2	127.8
121	57.1	45.2	67.8

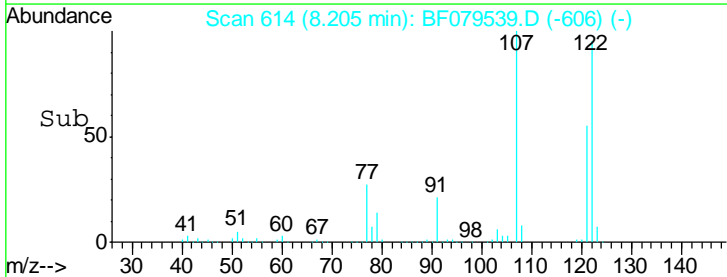
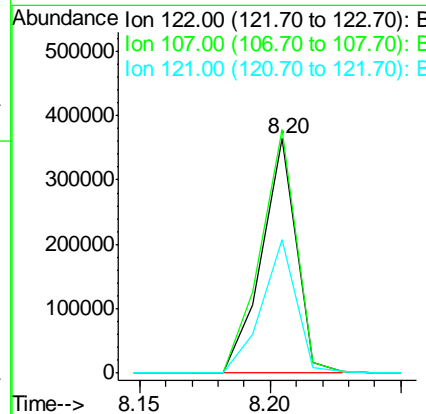
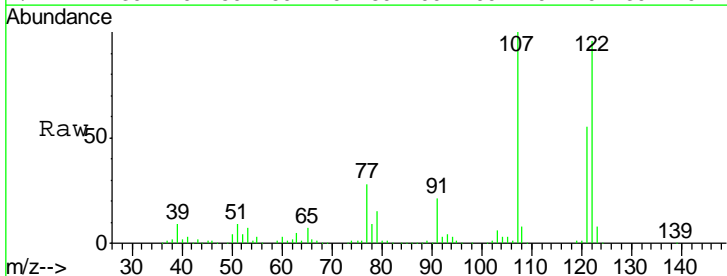

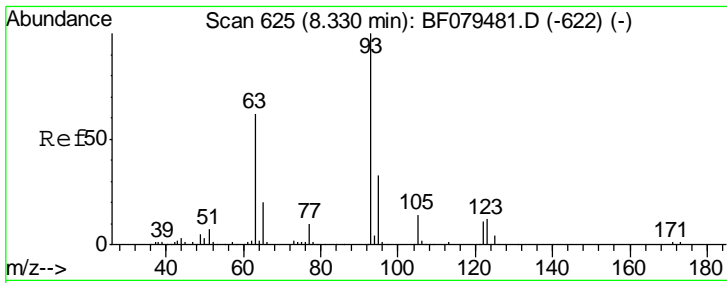

#28
 bis(2-Chloroethoxy)methane
 Concen: 39.08 ng
 RT: 8.32 min Scan# 624
 Delta R.T. 0.01 min
 Lab File: BF079539.D
 Acq: 28 May 2015 1:17

Instrument :
 BNA_F
 ClientSampleId :
 SSTDCCC040EC

Tgt Ion	Resp	Lower	Upper
93	100		
95	33.3	26.6	39.8
123	12.0	9.4	14.0

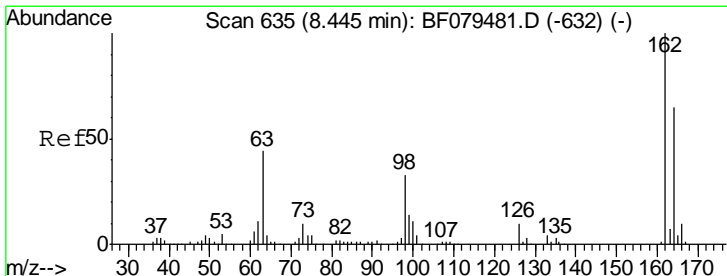
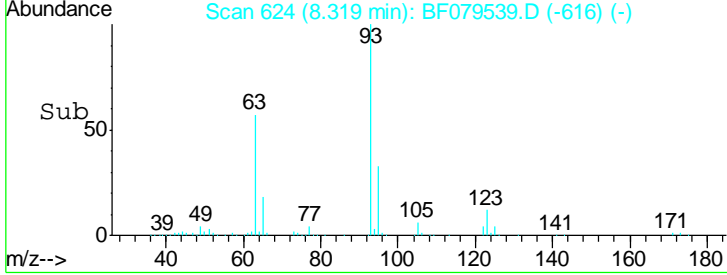
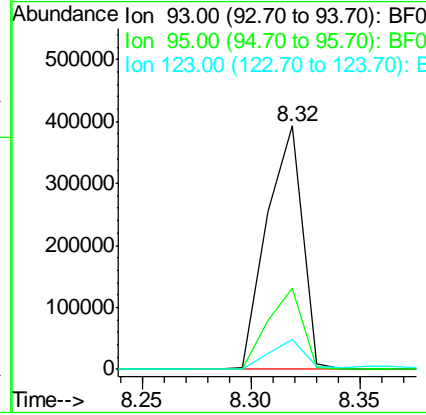
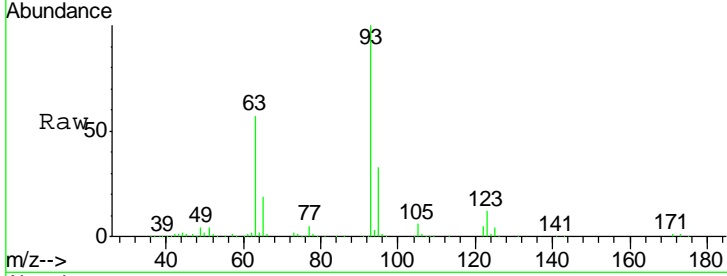

#29
 2,4-Dichlorophenol
 Concen: 38.15 ng
 RT: 8.43 min Scan# 634
 Delta R.T. 0.01 min
 Lab File: BF079539.D
 Acq: 28 May 2015 1:17

Tgt Ion	Resp	Lower	Upper
162	100		
164	66.4	45.0	85.0
98	30.3	13.2	53.2

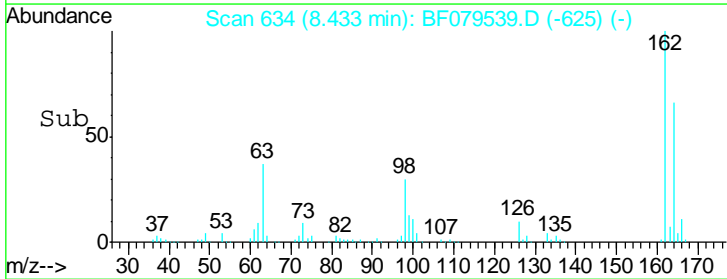
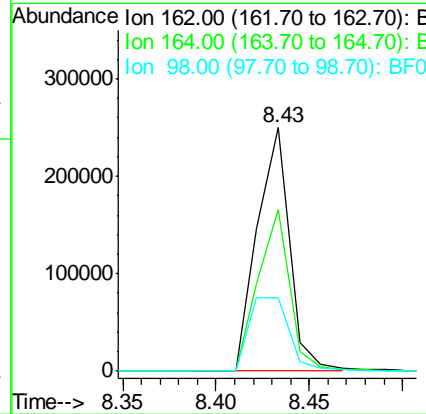
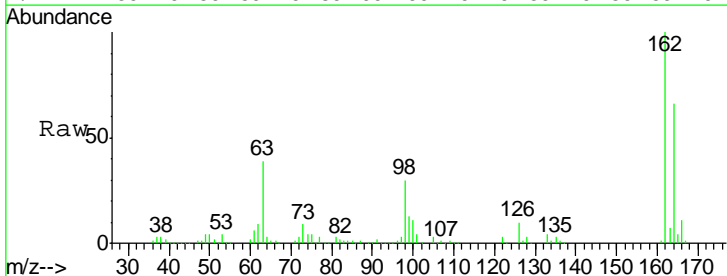

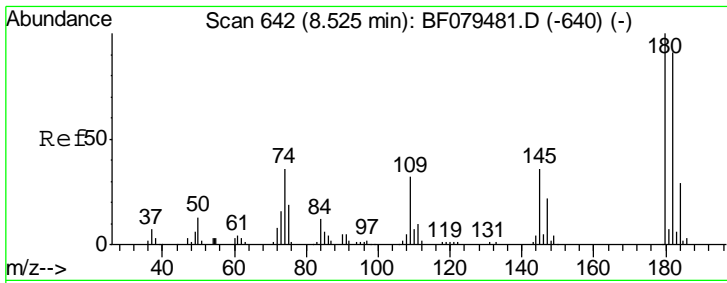

#30
 1,2,4-Trichlorobenzene
 Concen: 38.71 ng
 RT: 8.51 min Scan# 641
 Delta R.T. -0.00 min
 Lab File: BF079539.D
 Acq: 28 May 2015 1:17

Instrument :
 BNA_F
 ClientSampleId :
 SSTDCCC040EC

Tgt Ion	Resp	Lower	Upper
180	316149		
182	93.4	73.2	109.8
145	35.3	28.9	43.3

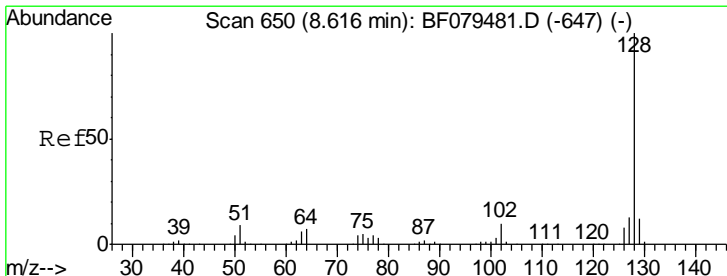
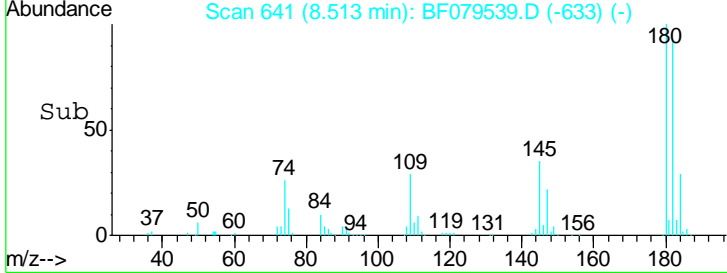
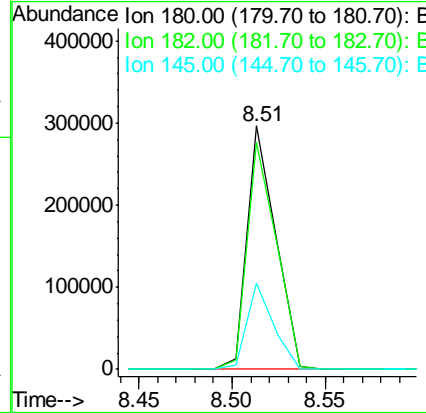
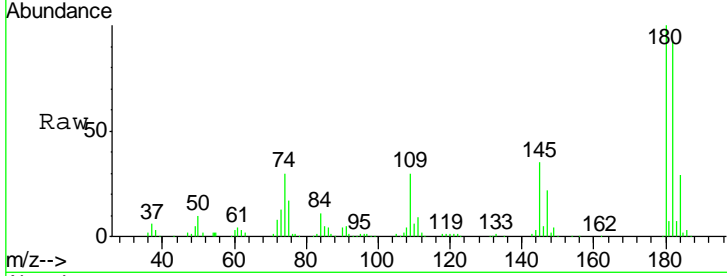

#31
 Naphthalene
 Concen: 36.12 ng
 RT: 8.60 min Scan# 649
 Delta R.T. -0.00 min
 Lab File: BF079539.D
 Acq: 28 May 2015 1:17

Tgt Ion	Resp	Lower	Upper
128	1026605		
129	11.7	9.3	13.9
127	13.6	10.6	15.8

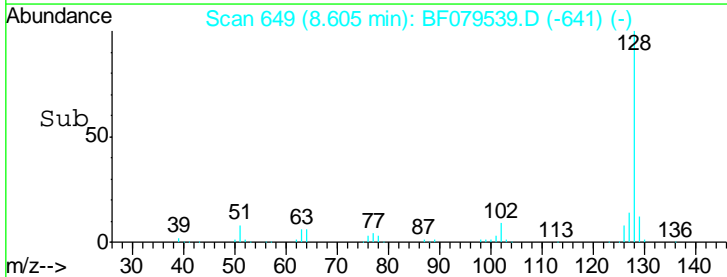
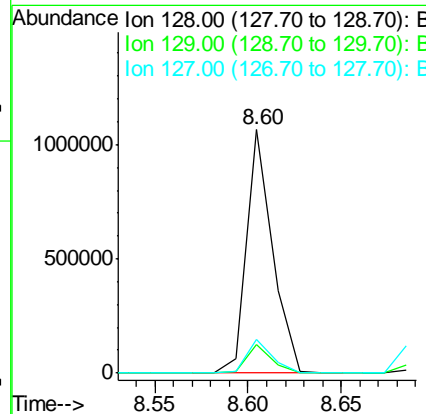
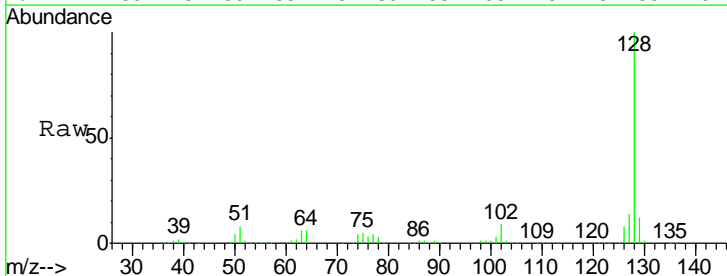

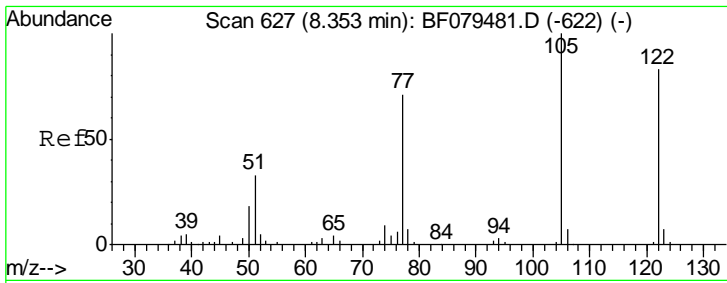

#32
 Benzoic acid
 Concen: 35.18 ng
 RT: 8.36 min Scan# 628
 Delta R.T. 0.02 min
 Lab File: BF079539.D
 Acq: 28 May 2015 1:17

Instrument :
 BNA_F
 ClientSampleId :
 SSTDCCC040EC

Tgt Ion	Resp	Lower	Upper
122	187625		
105	120.7	100.2	140.2
77	93.9	64.8	104.8

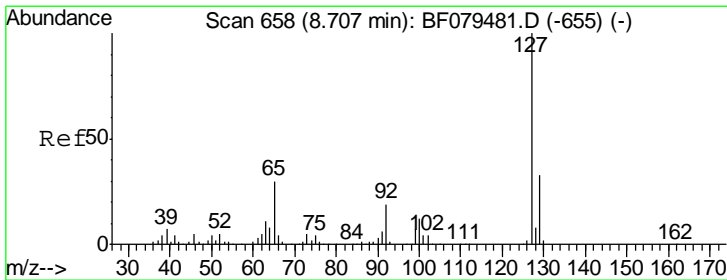
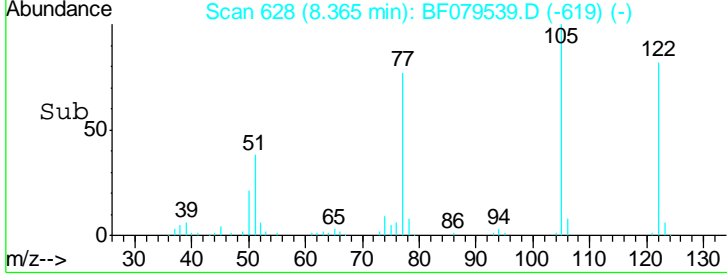
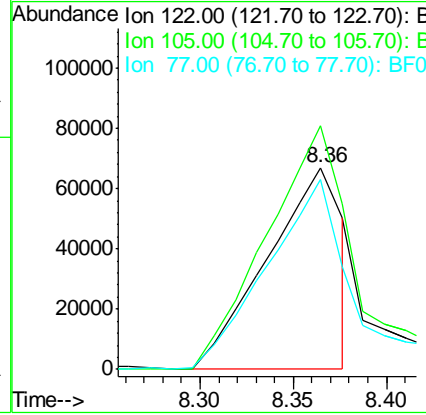
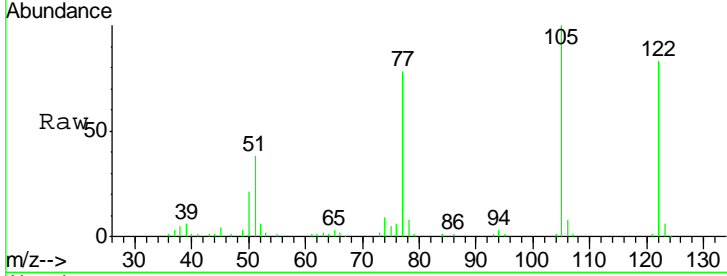

#33
 4-Chloroaniline
 Concen: 39.17 ng
 RT: 8.70 min Scan# 657
 Delta R.T. -0.00 min
 Lab File: BF079539.D
 Acq: 28 May 2015 1:17

Tgt Ion	Resp	Lower	Upper
127	465170		
129	32.4	26.2	39.2
65	26.3	24.2	36.4
92	18.1	15.4	23.0

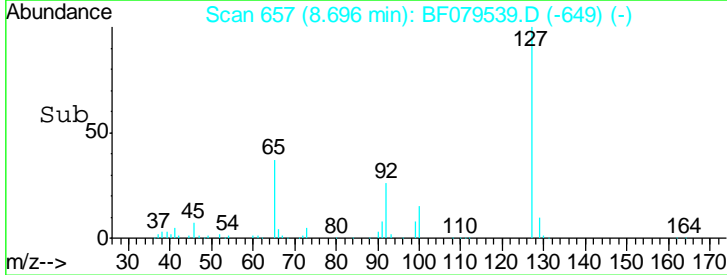
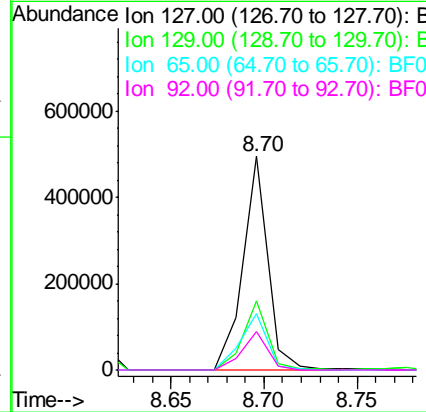
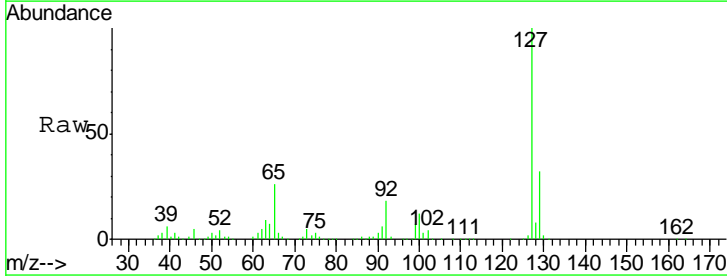

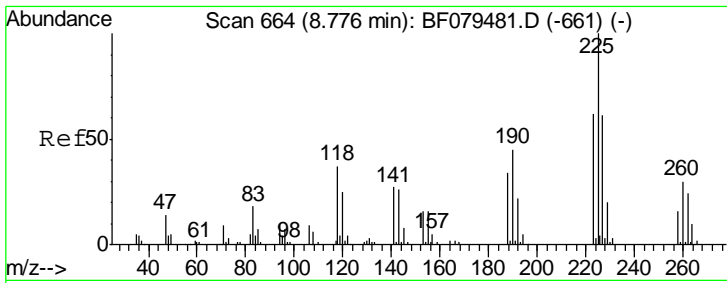

#34
 Hexachlorobutadiene
 Concen: 39.11 ng
 RT: 8.76 min Scan# 663
 Delta R.T. -0.00 min
 Lab File: BF079539.D
 Acq: 28 May 2015 1:17

Instrument :
 BNA_F
 ClientSampleId :
 SSTDCCC040EC

Tgt Ion	Resp	Lower	Upper
225	181691		
223	61.9	49.9	74.9
227	64.1	48.9	73.3

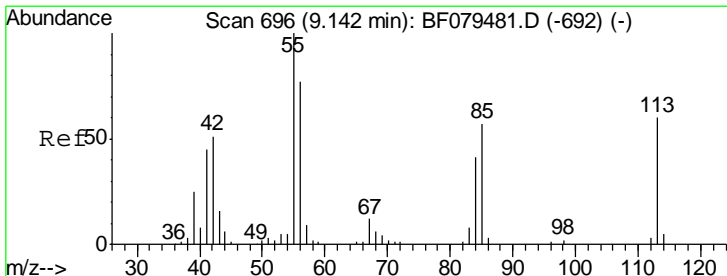
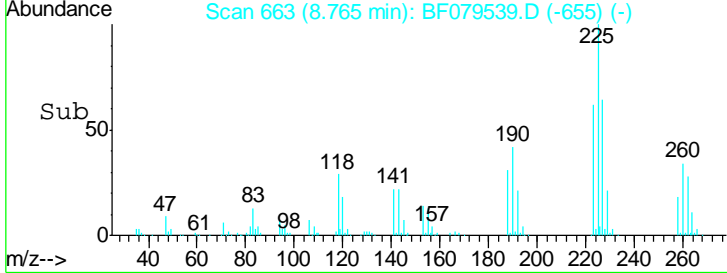
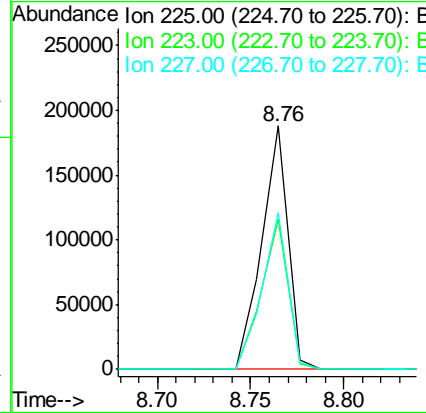
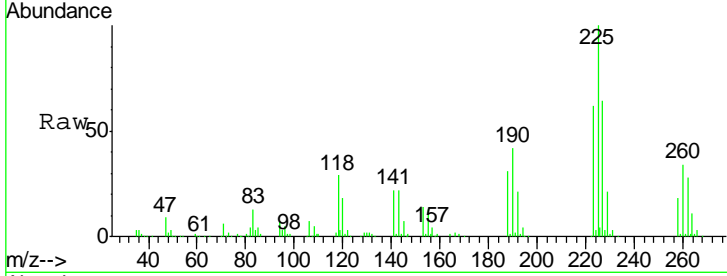

#35
 Caprolactam
 Concen: 40.48 ng
 RT: 9.15 min Scan# 697
 Delta R.T. 0.02 min
 Lab File: BF079539.D
 Acq: 28 May 2015 1:17

Tgt Ion	Resp	Lower	Upper
113	100498		
55	161.8	147.2	187.2
56	123.1	108.6	148.6

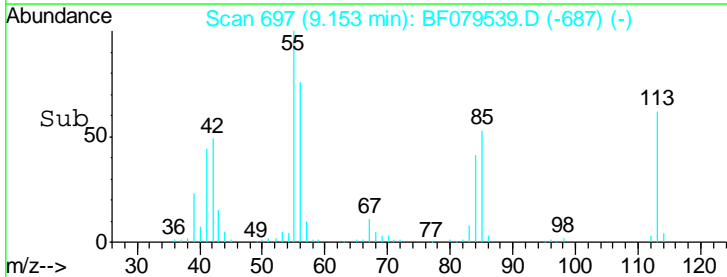
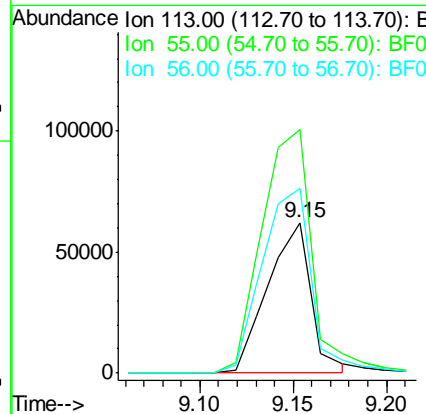
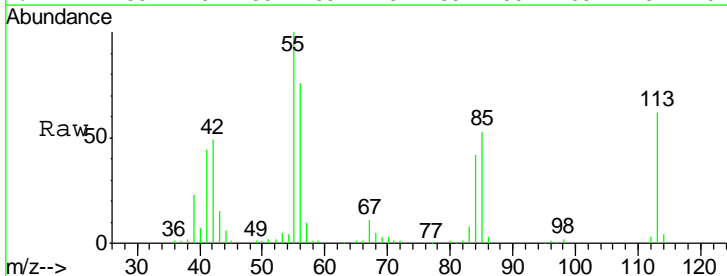

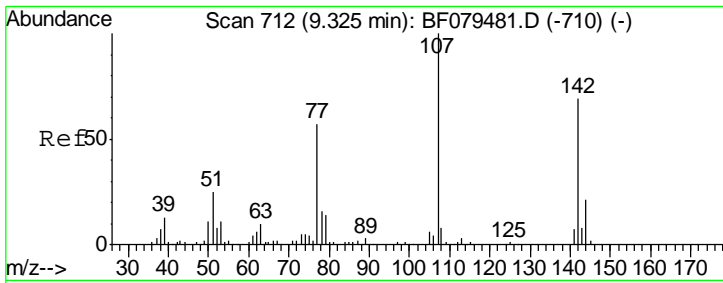

#36
 4-Chloro-3-methylphenol
 Concen: 38.60 ng
 RT: 9.32 min Scan# 712
 Delta R.T. 0.01 min
 Lab File: BF079539.D
 Acq: 28 May 2015 1:17

Instrument :
 BNA_F
 ClientSampleId :
 SSTDCCC040EC

Tgt Ion	Resp	Lower	Upper
107	315177		
107	100		
144	30.4	16.9	25.3#
142	91.5	55.2	82.8#

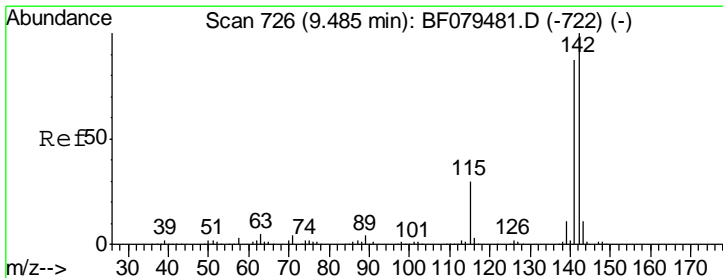
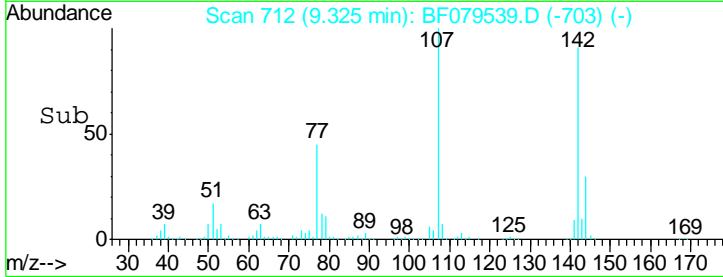
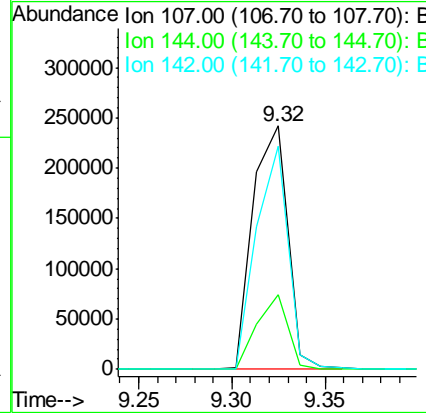
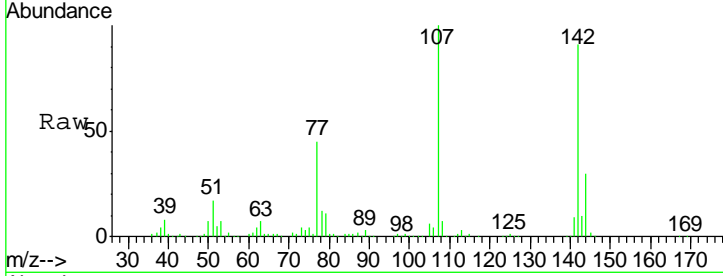

#37
 2-Methylnaphthalene
 Concen: 36.92 ng
 RT: 9.46 min Scan# 724
 Delta R.T. -0.00 min
 Lab File: BF079539.D
 Acq: 28 May 2015 1:17

Tgt Ion	Resp	Lower	Upper
142	728574		
142	100		
141	88.7	69.5	104.3
115	34.1	23.8	35.6

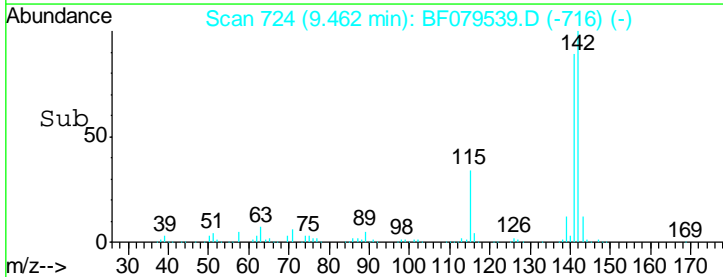
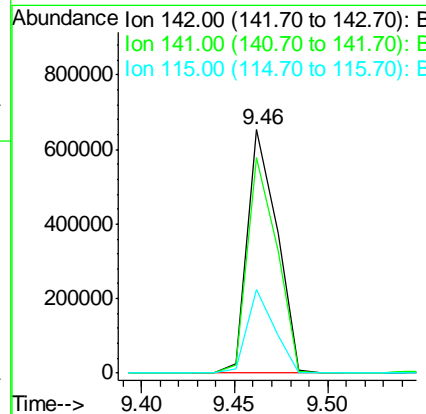
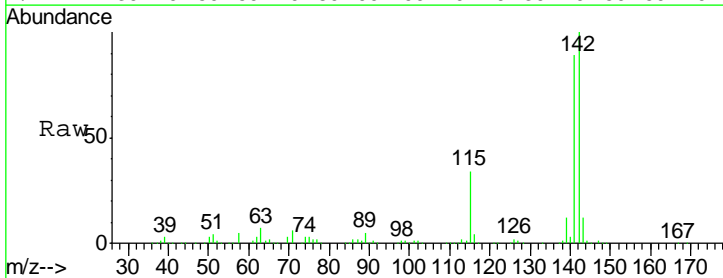

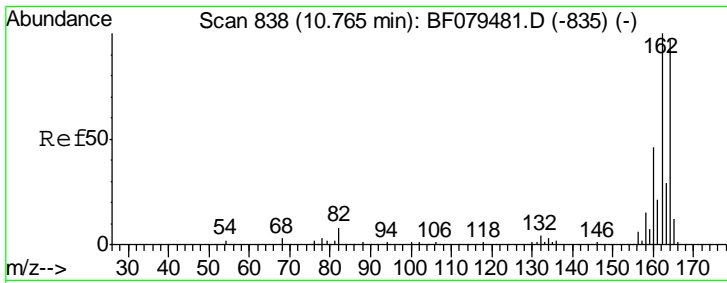

#38
 Acenaphthene-d10
 Concen: 20.00 ng
 RT: 10.75 min Scan# 837
 Delta R.T. 0.01 min
 Lab File: BF079539.D
 Acq: 28 May 2015 1:17

Instrument :
 BNA_F
 ClientSampleId :
 SSTDCCC040EC

Tgt Ion	Resp	Lower	Upper
164	100		
162	104.9	82.6	124.0
160	47.1	37.7	56.5

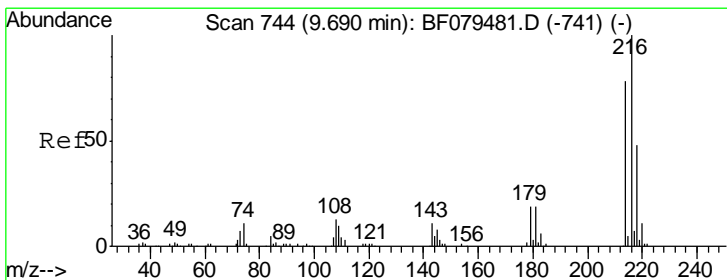
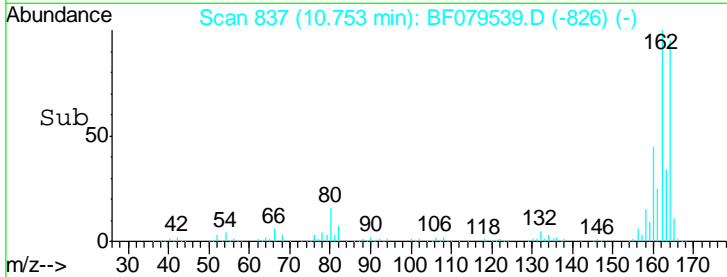
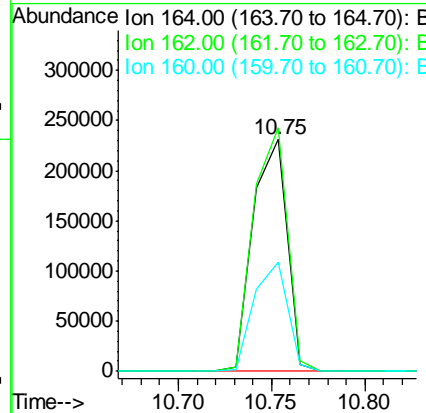
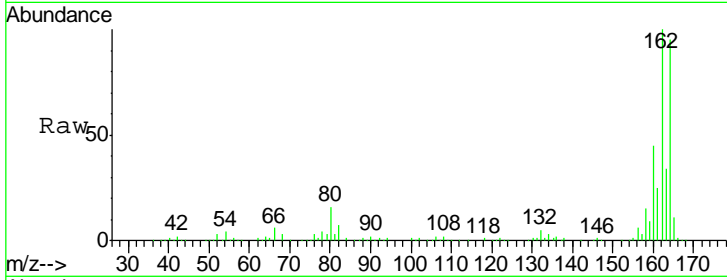

#39
 1,2,4,5-Tetrachlorobenzene
 Concen: 37.42 ng
 RT: 9.67 min Scan# 742
 Delta R.T. -0.00 min
 Lab File: BF079539.D
 Acq: 28 May 2015 1:17

Tgt Ion	Resp	Lower	Upper
216	100		
214	79.9	0.0	0.0#
179	22.2	0.0	0.0#
108	19.3	0.0	0.0#

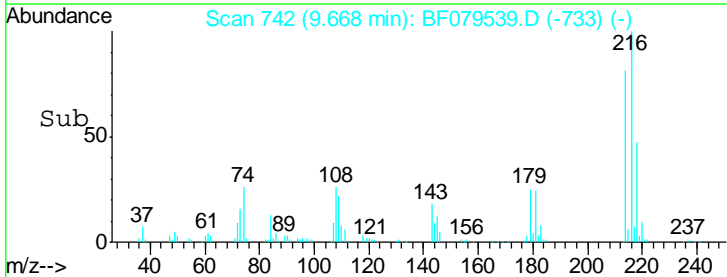
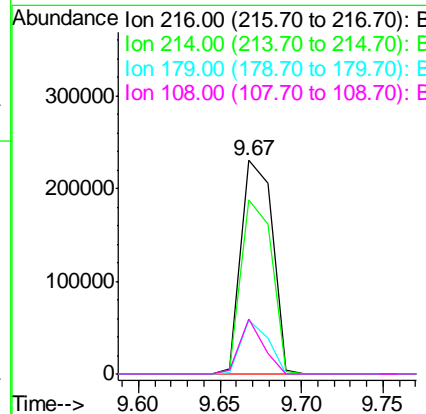
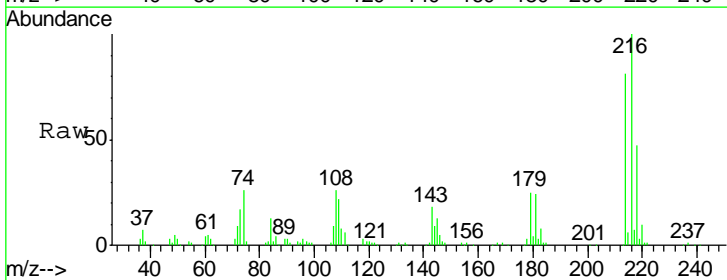

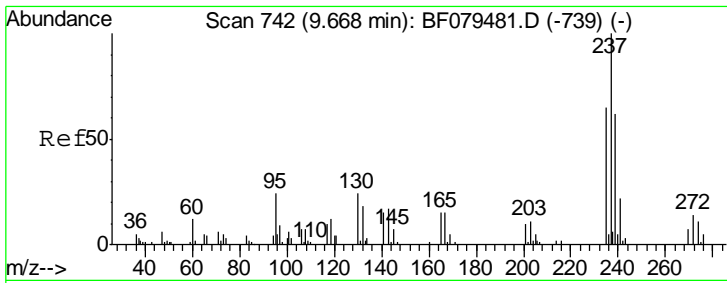

#40
 Hexachlorocyclopentadiene
 Concen: 18.09 ng
 RT: 9.66 min Scan# 741
 Delta R.T. -0.00 min
 Lab File: BF079539.D
 Acq: 28 May 2015 1:17

Instrument :
 BNA_F
 ClientSampleId :
 SSTDCCC040EC

Tgt Ion	Resp	Lower	Upper
237	21036		
235	64.1	45.0	85.0
272	16.1	0.0	33.9

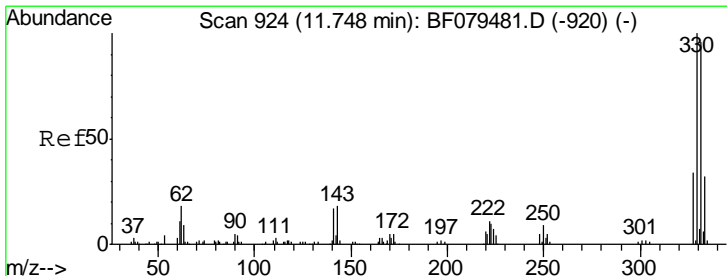
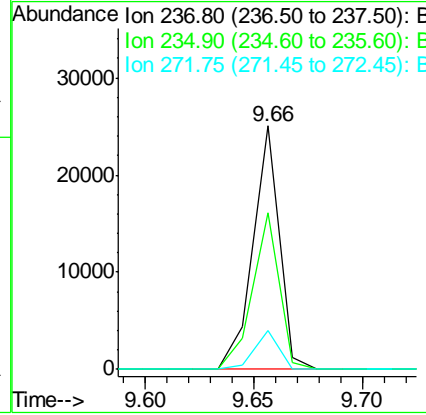
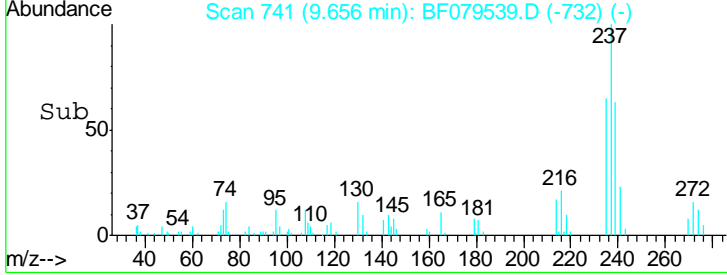
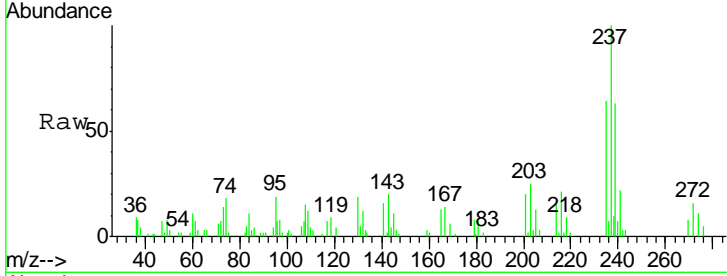

#41
 2,4,6-Tribromophenol
 Concen: 80.51 ng
 RT: 11.74 min Scan# 923
 Delta R.T. -0.00 min
 Lab File: BF079539.D
 Acq: 28 May 2015 1:17

Tgt Ion	Resp	Lower	Upper
330	258178		
332	97.2	0.0	0.0#
141	31.5	0.0	0.0#

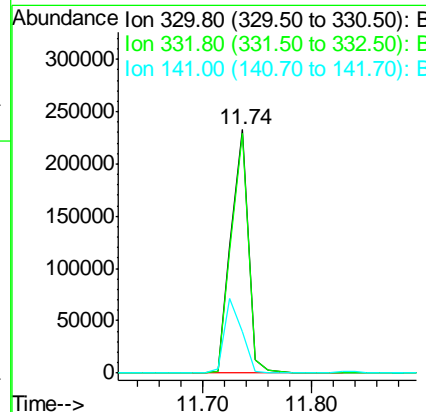
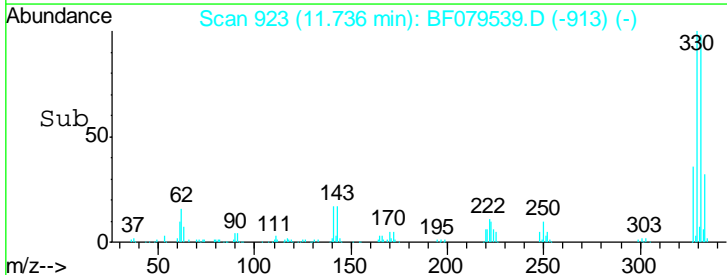
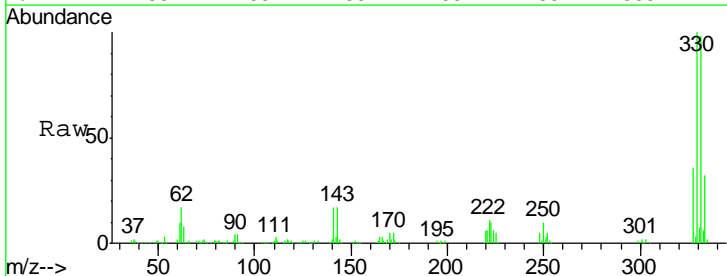

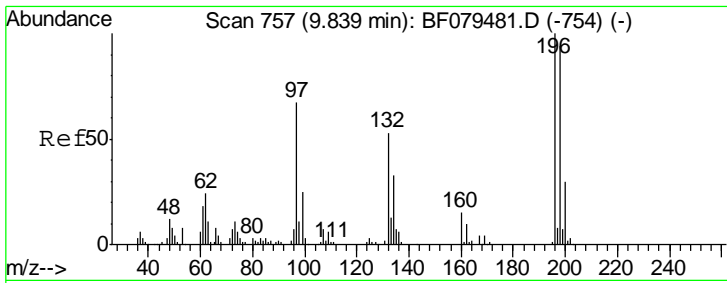

#42
 2,4,6-Trichlorophenol
 Concen: 38.64 ng
 RT: 9.83 min Scan# 756
 Delta R.T. -0.00 min
 Lab File: BF079539.D
 Acq: 28 May 2015 1:17

Instrument :
 BNA_F
ClientSampleId :
 SSTDCCC040EC

Tgt Ion	Resp	Lower	Upper
196	100		
198	93.3	75.3	112.9
200	30.1	23.8	35.8

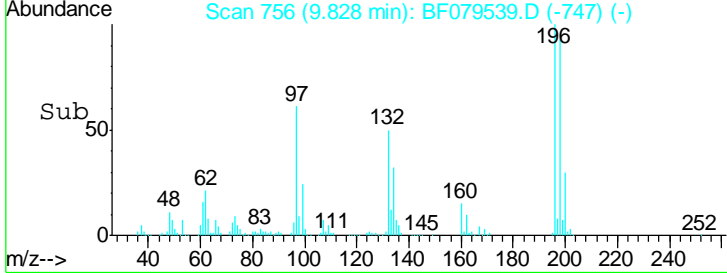
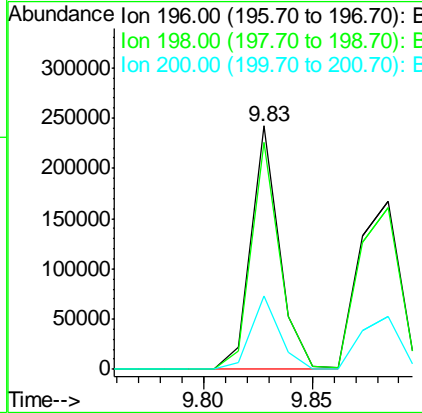
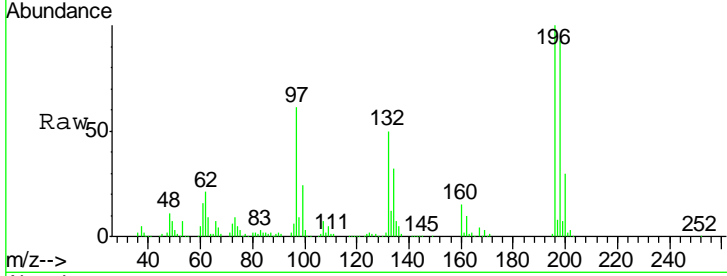

#43
 2,4,5-Trichlorophenol
 Concen: 39.02 ng
 RT: 9.88 min Scan# 761
 Delta R.T. 0.01 min
 Lab File: BF079539.D
 Acq: 28 May 2015 1:17

Tgt Ion	Resp	Lower	Upper
196	100		
198	96.1	80.3	120.5
97	38.4	34.8	52.2
132	24.7	20.6	31.0

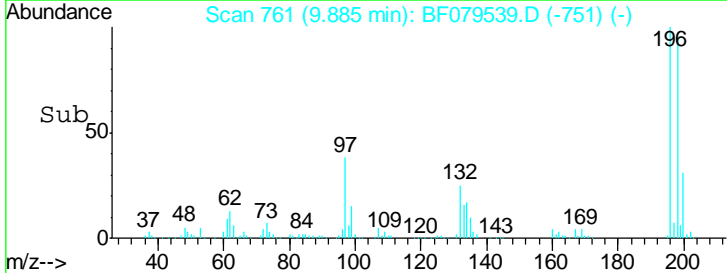
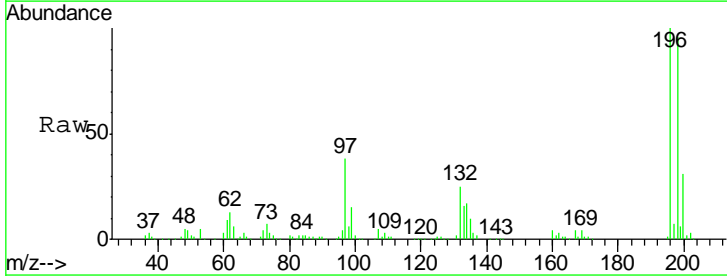
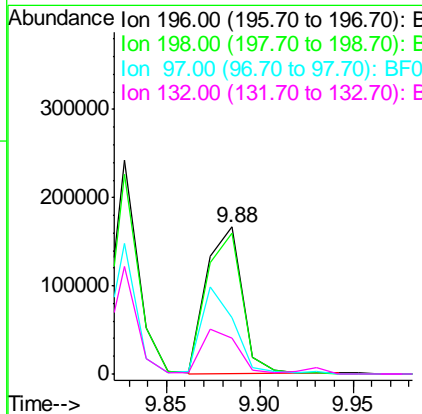
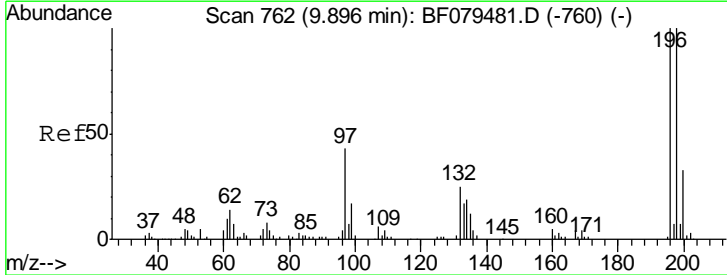

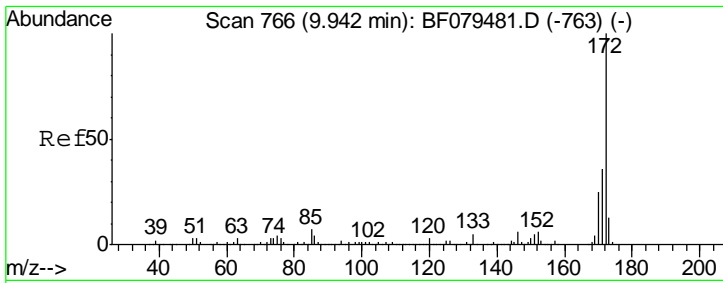

#44
 2-Fluorobiphenyl
 Concen: 67.27 ng
 RT: 9.93 min Scan# 765
 Delta R.T. -0.00 min
 Lab File: BF079539.D
 Acq: 28 May 2015 1:17

Instrument :
 BNA_F
 ClientSampleId :
 SSTDCCC040EC

Tgt Ion:172 Resp: 1376514

Ion	Ratio	Lower	Upper
172	100		
171	36.6	28.5	42.7
170	25.2	19.7	29.5

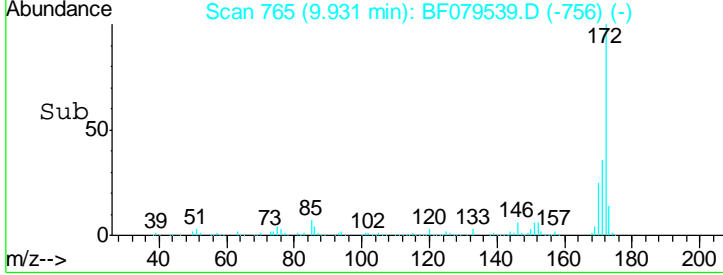
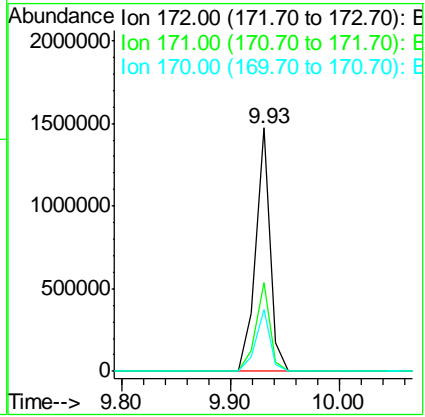
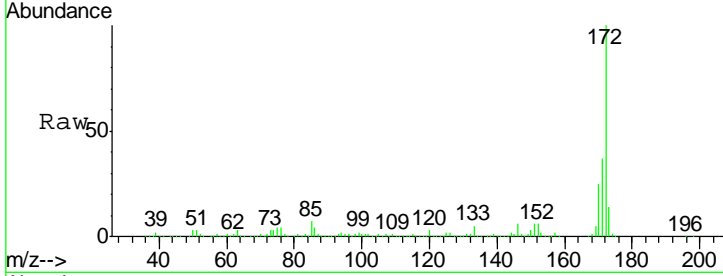

#45
 1,1'-Biphenyl
 Concen: 36.23 ng
 RT: 10.04 min Scan# 775
 Delta R.T. -0.00 min
 Lab File: BF079539.D
 Acq: 28 May 2015 1:17

Tgt Ion:154 Resp: 826054

Ion	Ratio	Lower	Upper
154	100		
153	40.4	19.5	59.5
76	15.9	0.0	29.6

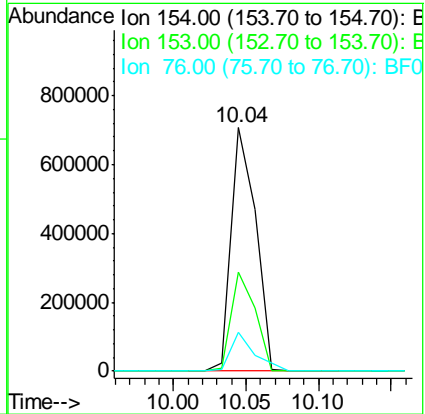
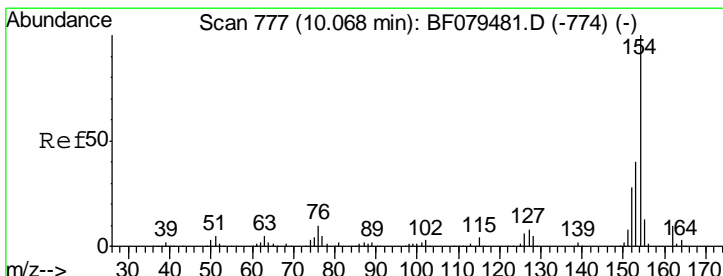

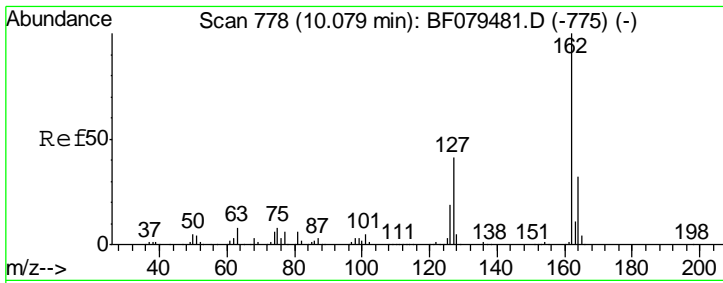

#46
 2-Chloronaphthalene
 Concen: 36.74 ng
 RT: 10.07 min Scan# 777
 Delta R.T. -0.00 min
 Lab File: BF079539.D
 Acq: 28 May 2015 1:17

Instrument :
 BNA_F
 ClientSampled :
 SSTDCCC040EC

Tgt Ion	Resp	Lower	Upper
162	661666		
127	40.7	32.7	49.1
164	33.6	25.8	38.6

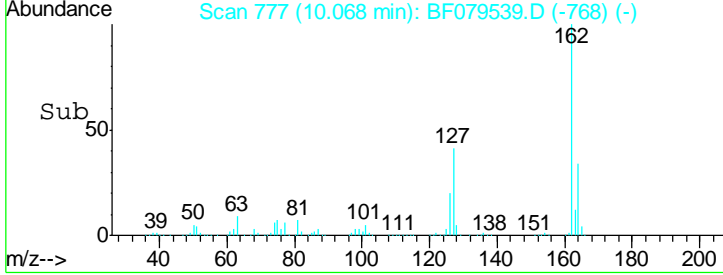
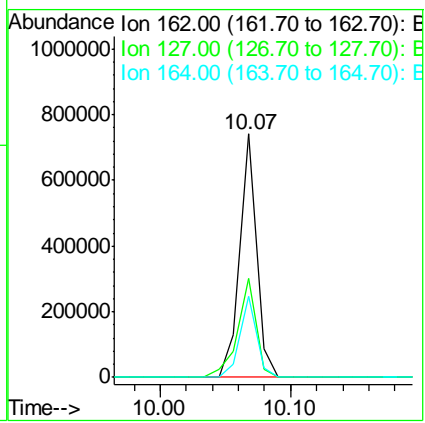
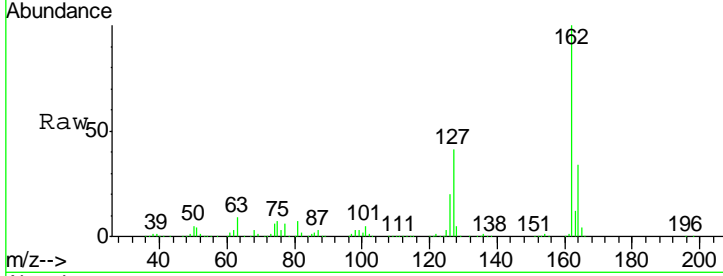

#47
 2-Nitroaniline
 Concen: 38.41 ng
 RT: 10.20 min Scan# 789
 Delta R.T. -0.00 min
 Lab File: BF079539.D
 Acq: 28 May 2015 1:17

Tgt Ion	Resp	Lower	Upper
65	205694		
92	65.9	47.2	70.8
138	91.8	59.2	88.8#

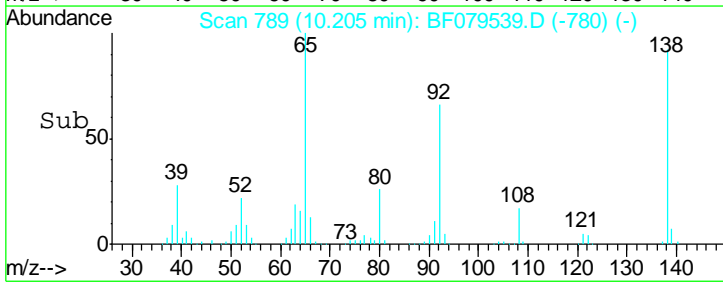
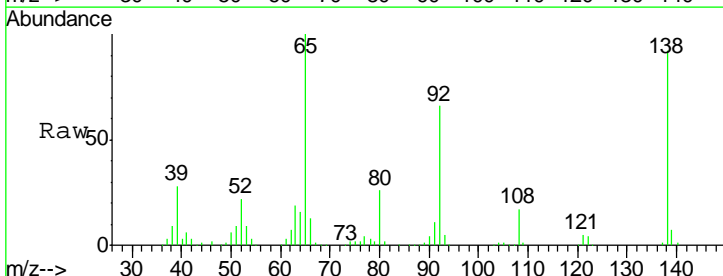
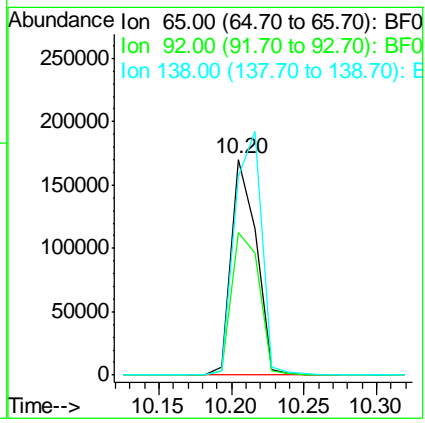
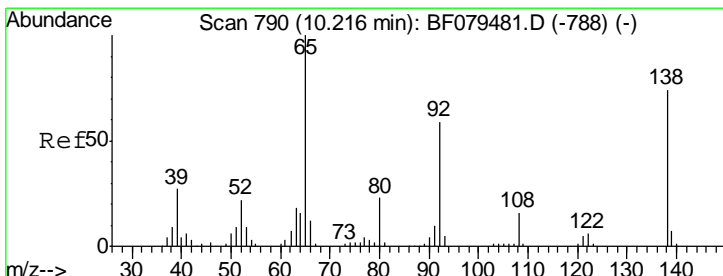

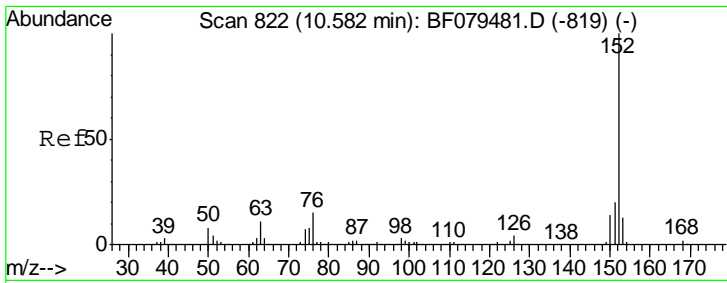

#48
 Acenaphthylene
 Concen: 36.42 ng
 RT: 10.57 min Scan# 821
 Delta R.T. -0.00 min
 Lab File: BF079539.D
 Acq: 28 May 2015 1:17

Instrument :
 BNA_F
 ClientSampleId :
 SSTDCCC040EC

Tgt Ion:152 Resp: 1088701

Ion	Ratio	Lower	Upper
152	100		
151	20.9	15.8	23.8
153	14.2	10.7	16.1

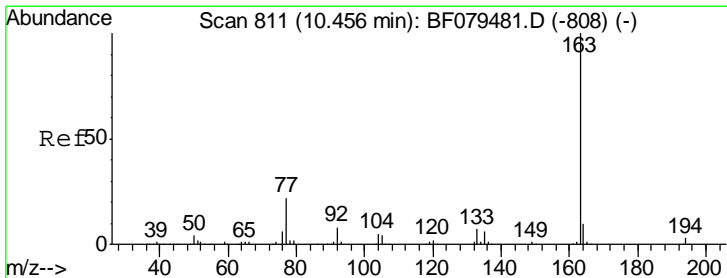
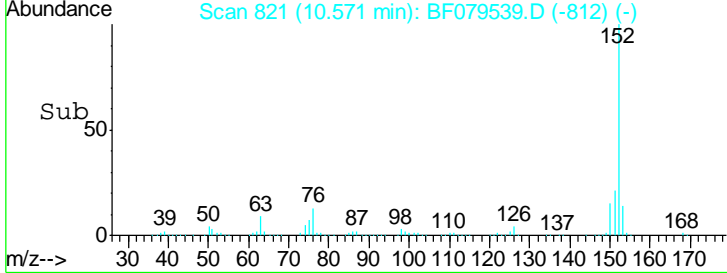
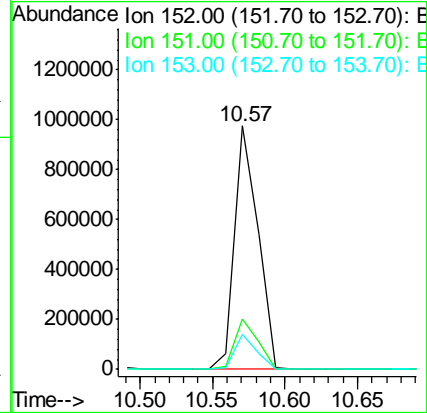
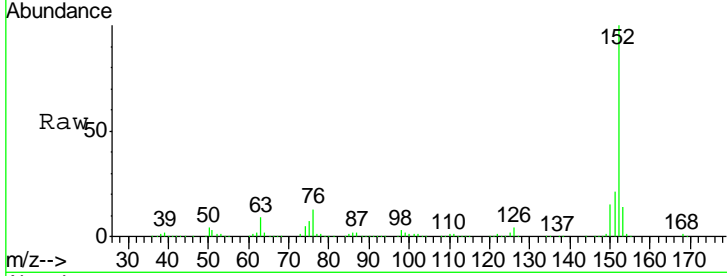

#49
 Dimethylphthalate
 Concen: 36.48 ng
 RT: 10.44 min Scan# 810
 Delta R.T. -0.00 min
 Lab File: BF079539.D
 Acq: 28 May 2015 1:17

Tgt Ion:163 Resp: 784730

Ion	Ratio	Lower	Upper
163	100		
194	2.9	2.4	3.6
164	10.7	8.2	12.4

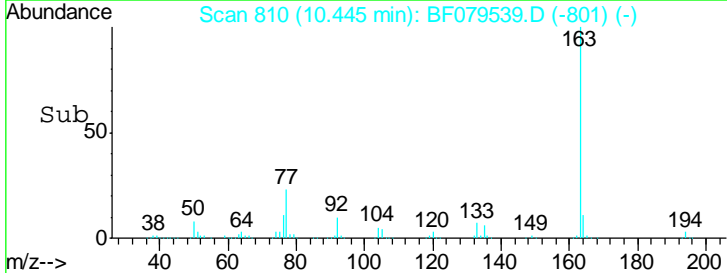
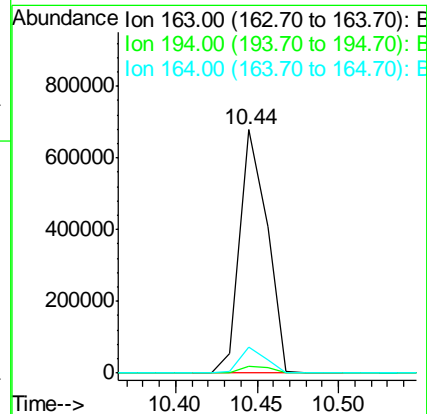
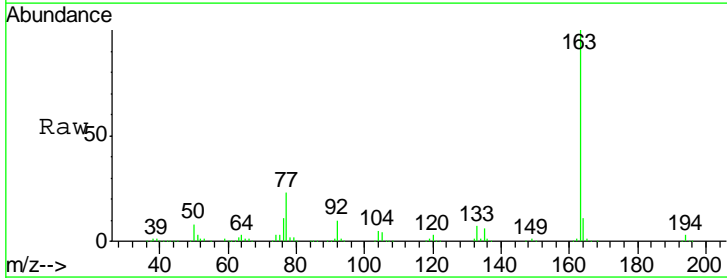

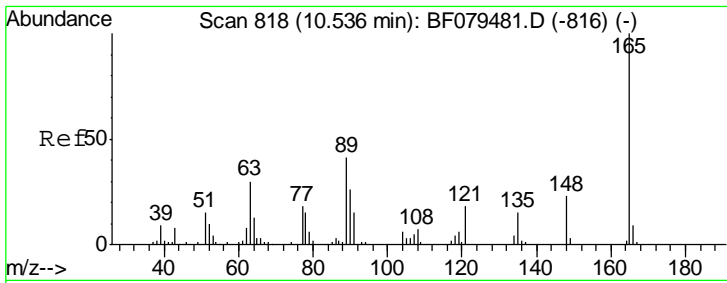

#50
 2,6-Dinitrotoluene
 Concen: 40.73 ng
 RT: 10.52 min Scan# 817
 Delta R.T. 0.01 min
 Lab File: BF079539.D
 Acq: 28 May 2015 1:17

Instrument :
 BNA_F
 ClientSampleID :
 SSTDCCC040EC

Tgt Ion	Resp	Lower	Upper
165	175058		
63	40.0	27.7	41.5
89	46.4	33.7	50.5

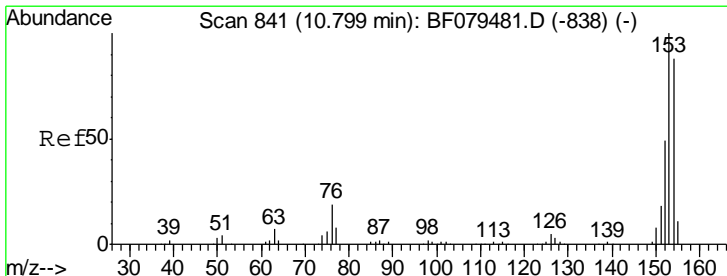
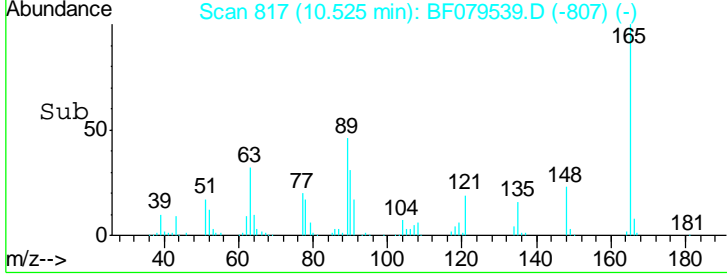
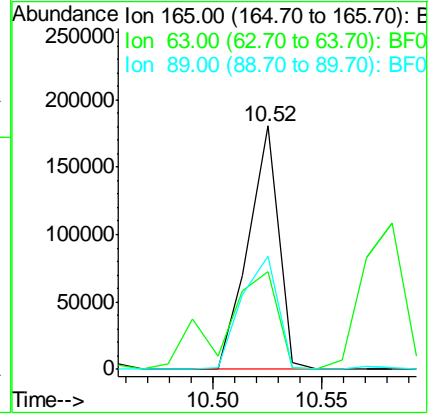
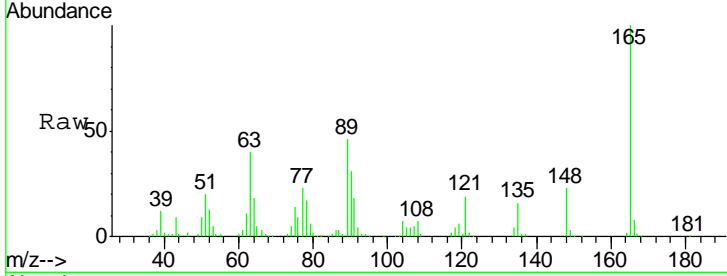

#51
 Acenaphthene
 Concen: 35.56 ng
 RT: 10.79 min Scan# 840
 Delta R.T. -0.00 min
 Lab File: BF079539.D
 Acq: 28 May 2015 1:17

Tgt Ion	Resp	Lower	Upper
154	607878		
153	111.6	91.1	136.7
152	55.0	44.6	66.8

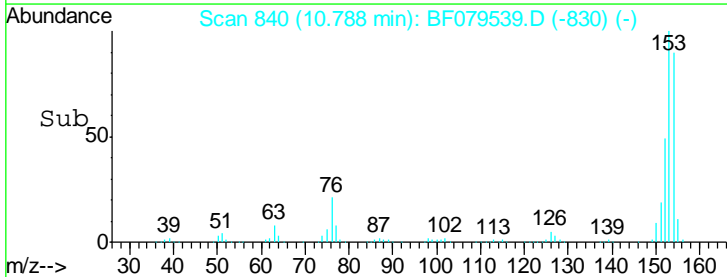
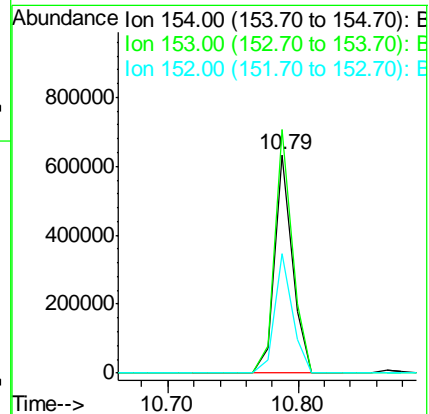
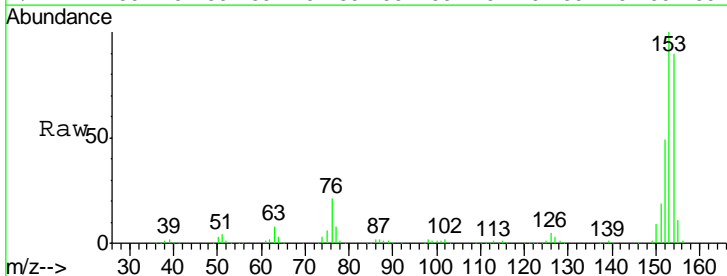

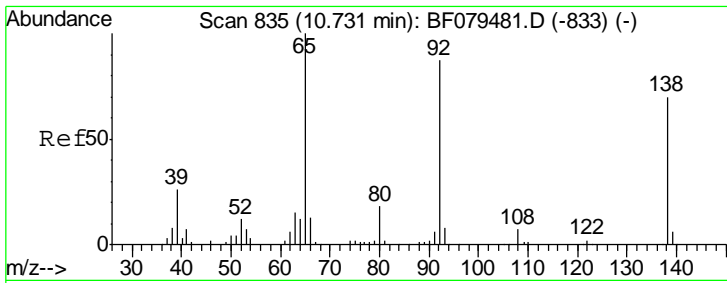

#52
 3-Nitroaniline
 Concen: 38.85 ng
 RT: 10.72 min Scan# 834
 Delta R.T. -0.00 min
 Lab File: BF079539.D
 Acq: 28 May 2015 1:17

Instrument :
 BNA_F
 ClientSampleId :
 SSTDCCC040EC

Tgt Ion	Resp	Lower	Upper
138	217153		
138	100		
108	9.9	8.0	12.0
92	118.4	99.9	149.9

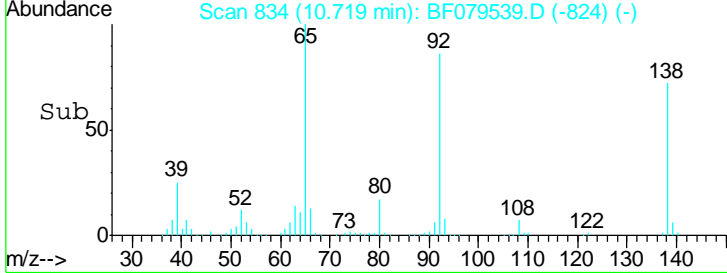
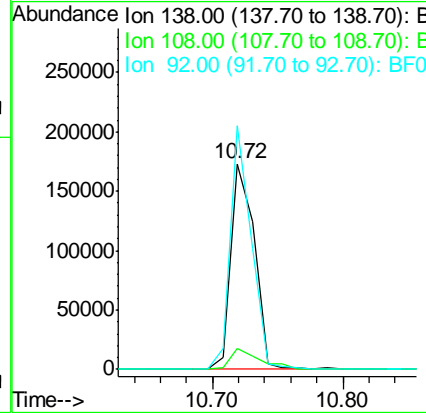
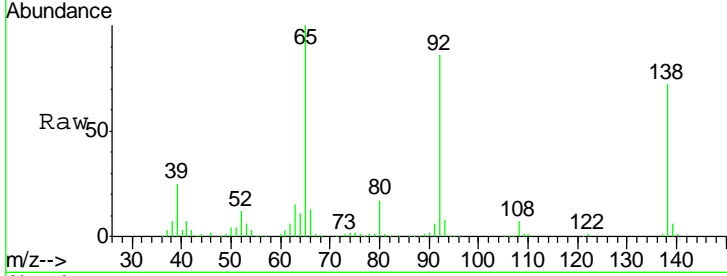

#53
 2,4-Dinitrophenol
 Concen: 20.60 ng
 RT: 10.87 min Scan# 847
 Delta R.T. -0.00 min
 Lab File: BF079539.D
 Acq: 28 May 2015 1:17

Tgt Ion	Resp	Lower	Upper
184	18351		
184	100		
63	80.2	57.7	86.5
154	69.8	53.4	80.2

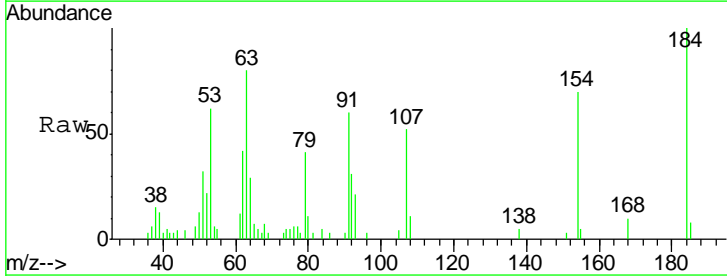
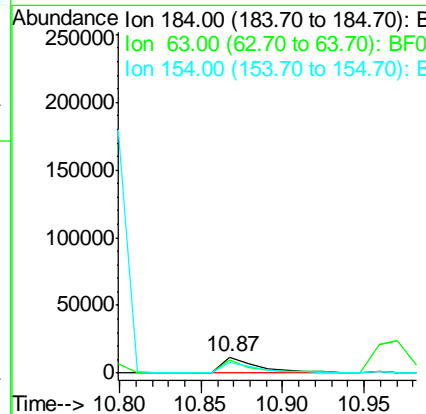
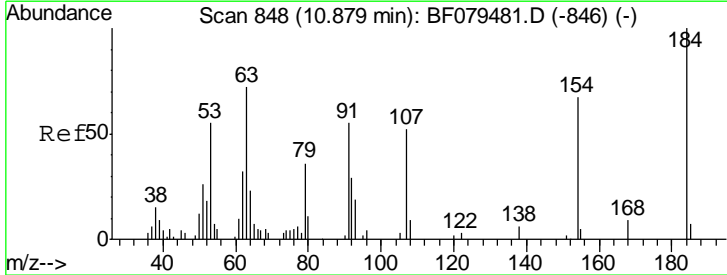

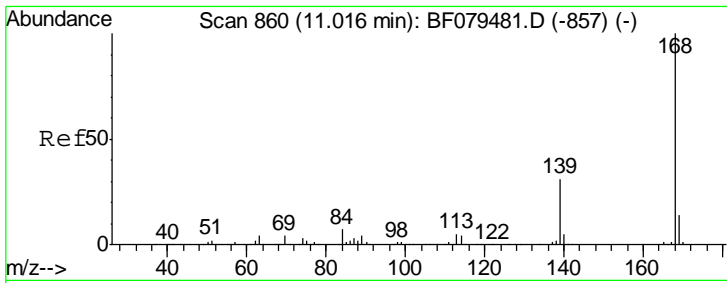

#54
 Dibenzofuran
 Concen: 36.43 ng
 RT: 11.00 min Scan# 859
 Delta R.T. -0.00 min
 Lab File: BF079539.D
 Acq: 28 May 2015 1:17

Instrument :
 BNA_F
 ClientSampleId :
 SSTDCCC040EC

Tgt Ion	Resp	Lower	Upper
168	918598		
139	39.5	32.9	49.3
169	13.9	11.1	16.7

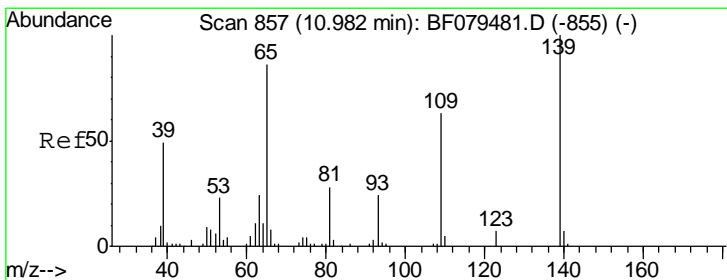
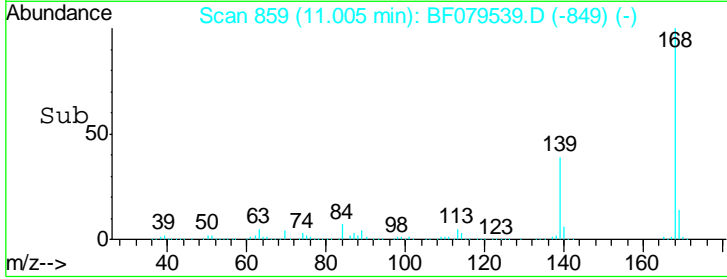
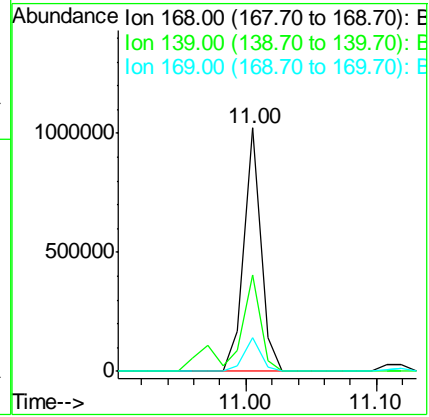
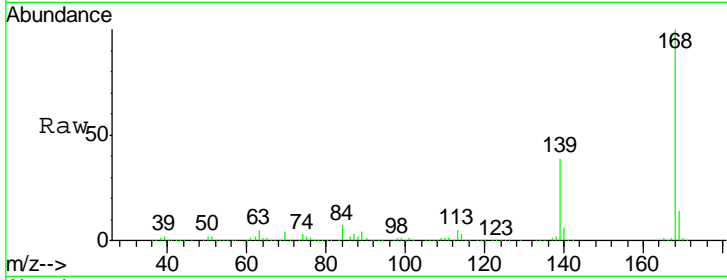

#55
 4-Nitrophenol
 Concen: 160.62 ng
 RT: 11.00 min Scan# 859
 Delta R.T. 0.03 min
 Lab File: BF079539.D
 Acq: 28 May 2015 1:17

Tgt Ion	Resp	Lower	Upper
139	497904		
109	1.5	42.8	82.8#
65	2.4	66.3	106.3#

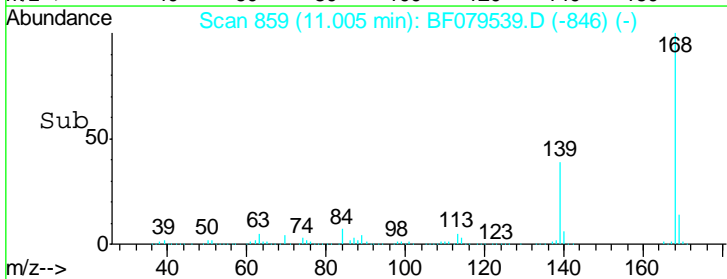
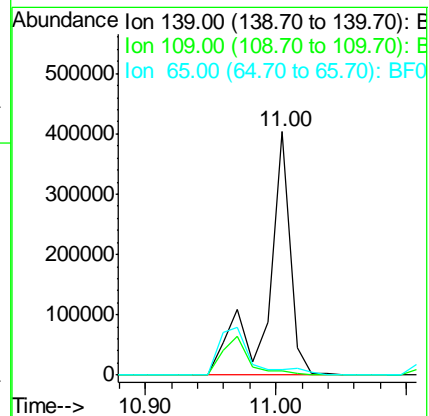
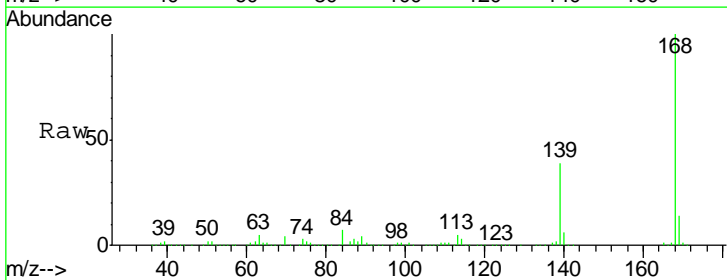

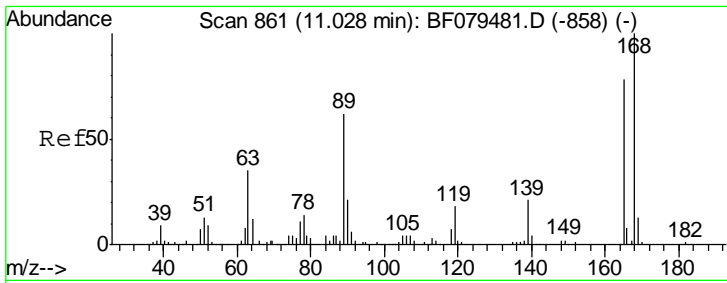

#56
 2,4-Dinitrotoluene
 Concen: 38.73 ng
 RT: 11.02 min Scan# 860
 Delta R.T. -0.00 min
 Lab File: BF079539.D
 Acq: 28 May 2015 1:17

Instrument :
 BNA_F
 ClientSampleID :
 SSTDCCC040EC

Tgt Ion	Resp	Lower	Upper
165	100		
63	54.8	39.5	59.3
89	87.4	64.2	96.4
182	2.0	1.5	2.3

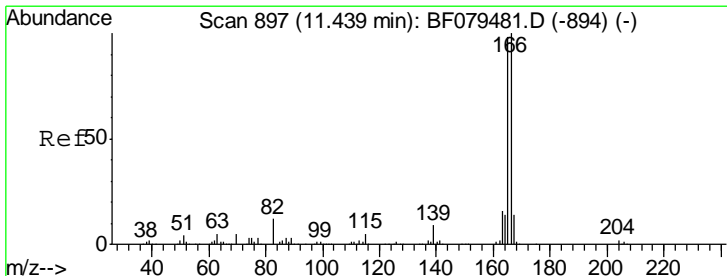
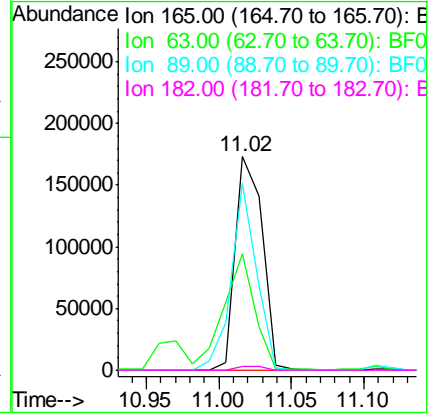
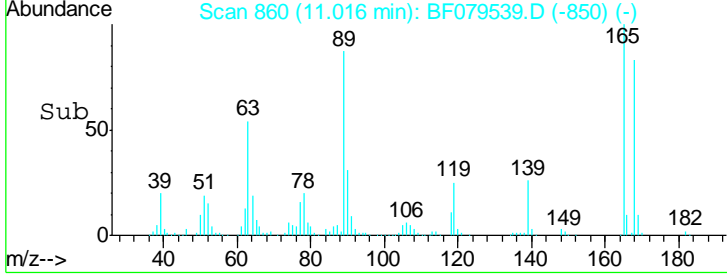
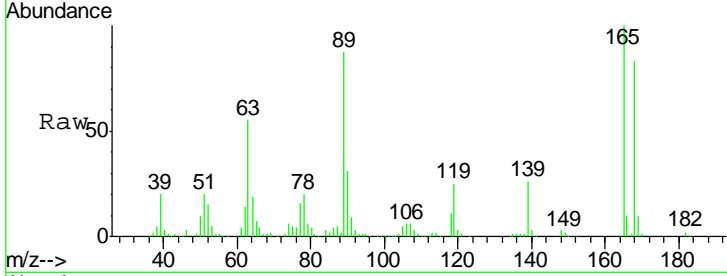

#57
 Fluorene
 Concen: 36.08 ng
 RT: 11.43 min Scan# 896
 Delta R.T. -0.00 min
 Lab File: BF079539.D
 Acq: 28 May 2015 1:17

Tgt Ion	Resp	Lower	Upper
166	100		
165	98.6	78.6	117.8
167	13.7	10.8	16.2

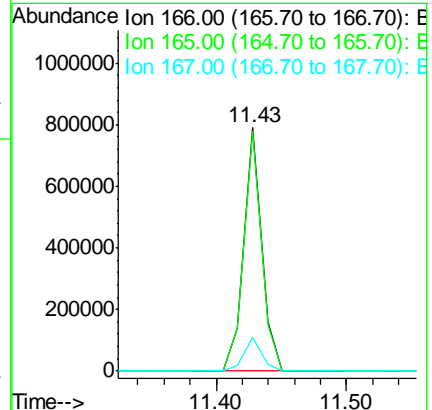
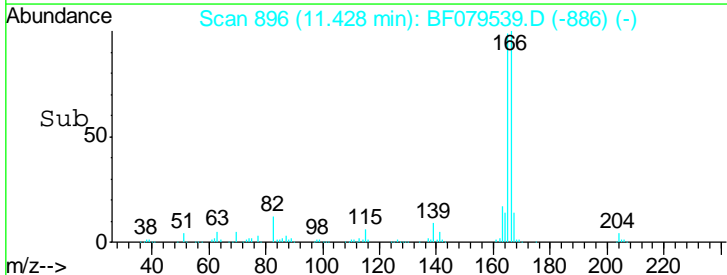
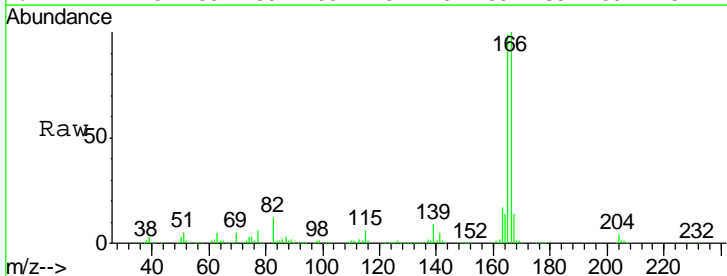

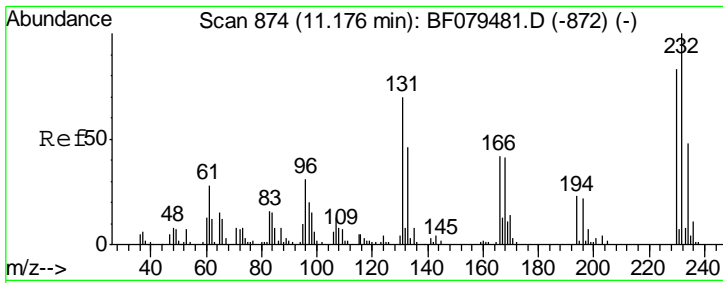

#58
 2,3,4,6-Tetrachlorophenol
 Concen: 41.16 ng
 RT: 11.16 min Scan# 873
 Delta R.T. -0.00 min
 Lab File: BF079539.D
 Acq: 28 May 2015 1:17

Instrument :
 BNA_F
 ClientSampleID :
 SSTDCCC040EC

Tgt Ion	Resp	Lower	Upper
232	170001		
131	50.9	0.0	0.0#
130	2.4	0.0	0.0#
166	32.3	0.0	0.0#

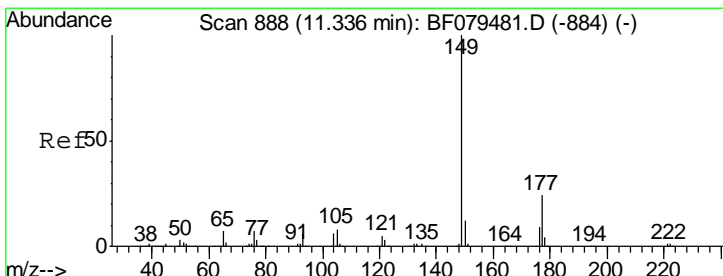
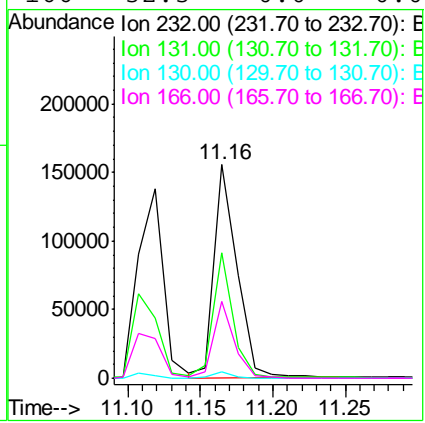
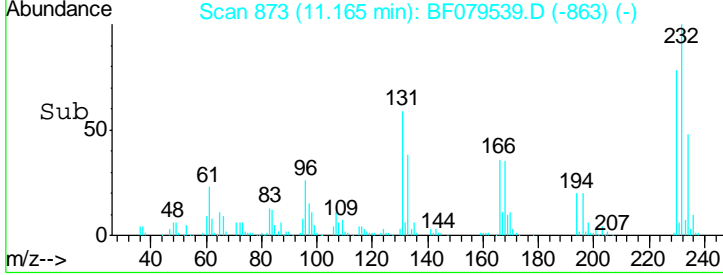
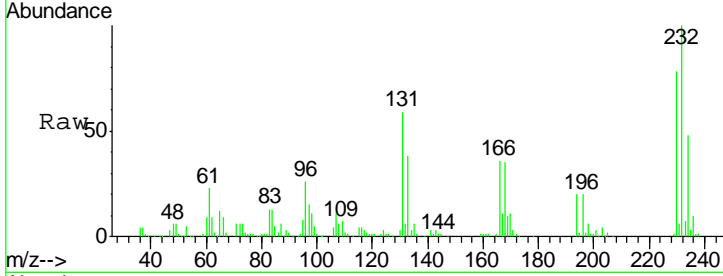

#59
 Diethylphthalate
 Concen: 39.24 ng
 RT: 11.32 min Scan# 887
 Delta R.T. 0.01 min
 Lab File: BF079539.D
 Acq: 28 May 2015 1:17

Tgt Ion	Resp	Lower	Upper
149	826296		
177	23.3	18.9	28.3
150	12.9	9.8	14.6

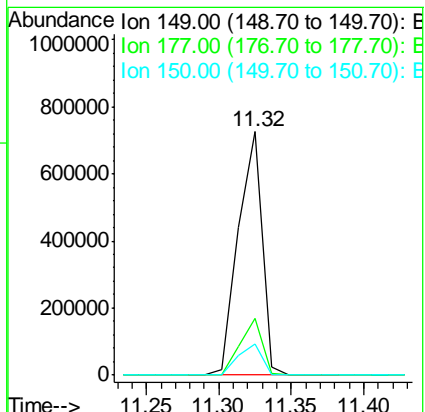
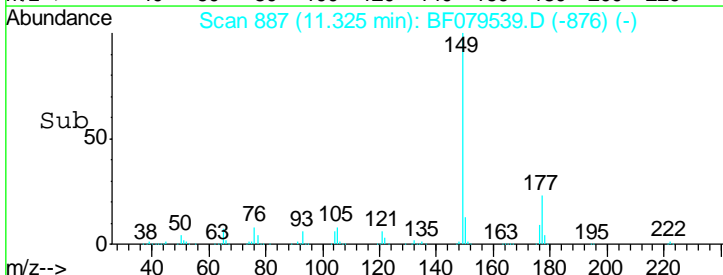
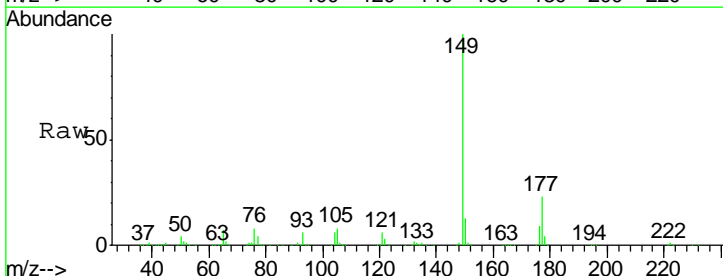

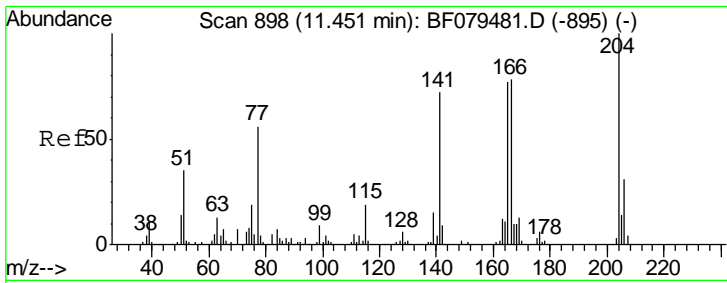

#60
 4-Chlorophenyl-phenylether
 Concen: 37.71 ng
 RT: 11.44 min Scan# 897
 Delta R.T. -0.00 min
 Lab File: BF079539.D
 Acq: 28 May 2015 1:17

Instrument :
 BNA_F
 ClientSampleId :
 SSTDCCC040EC

Tgt Ion	Resp	Lower	Upper
204	338586		
204	100		
206	32.5	25.0	37.4
141	68.9	57.4	86.2

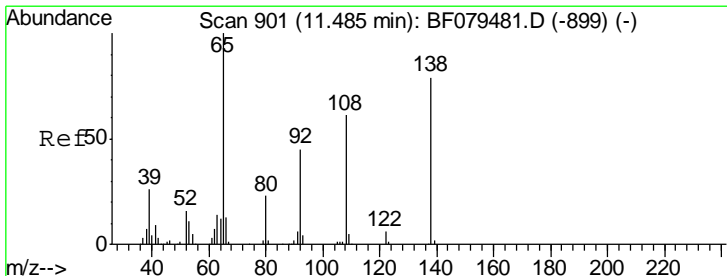
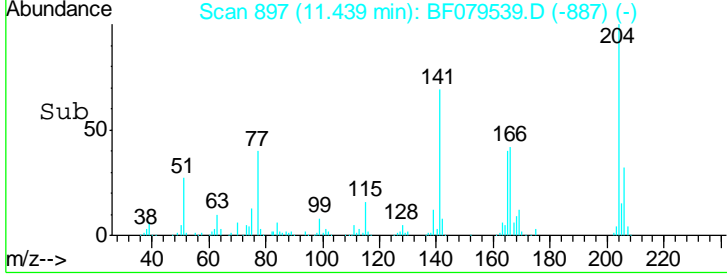
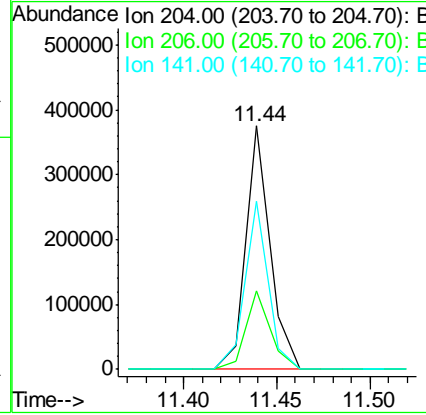
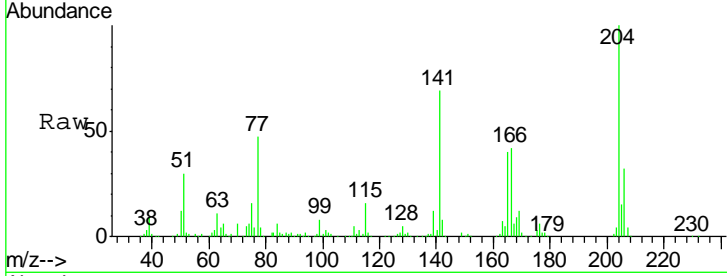

#61
 4-Nitroaniline
 Concen: 44.12 ng
 RT: 11.48 min Scan# 901
 Delta R.T. 0.01 min
 Lab File: BF079539.D
 Acq: 28 May 2015 1:17

Tgt Ion	Resp	Lower	Upper
138	229762		
138	100		
92	47.1	37.2	77.2
108	67.0	57.0	97.0

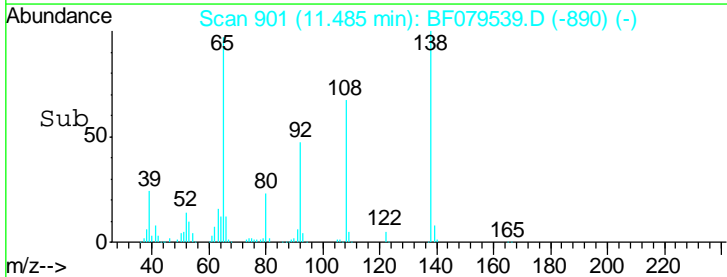
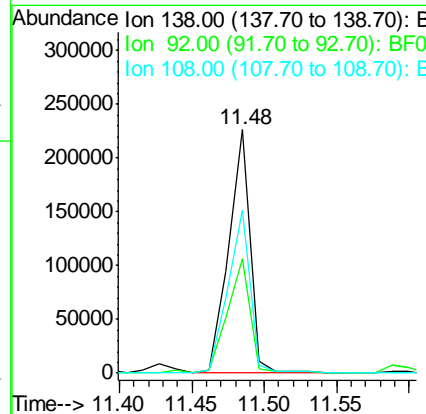
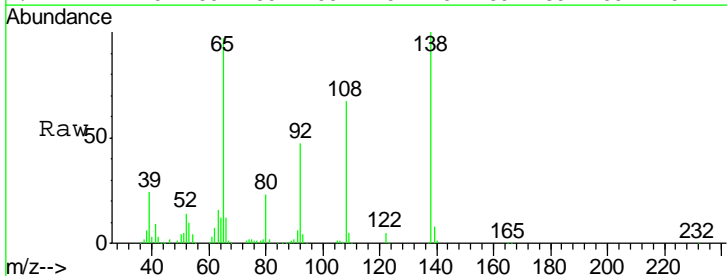

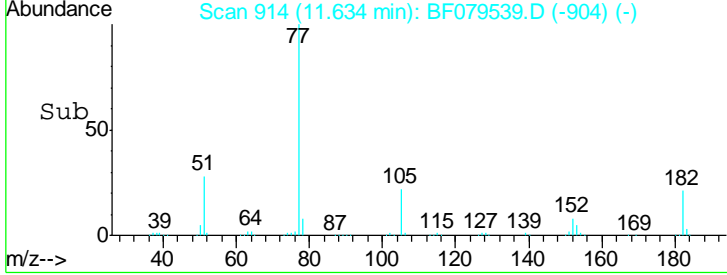
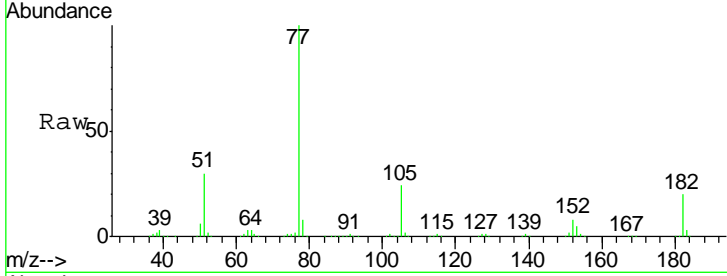
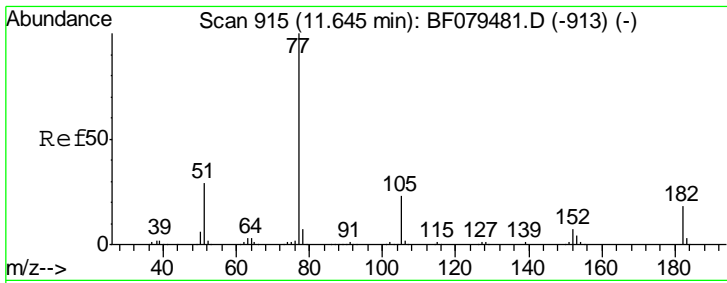

#62
 Azobenzene
 Concen: 35.67 ng
 RT: 11.63 min Scan# 914
 Delta R.T. -0.00 min
 Lab File: BF079539.D
 Acq: 28 May 2015 1:17

Tgt Ion	Resp	Lower	Upper
77	100		
182	20.4	0.0	37.7
105	23.8	2.7	42.7
51	30.0	8.9	48.9

Instrument :
 BNA_F
 ClientSampleId :
 SSTDCCC040EC

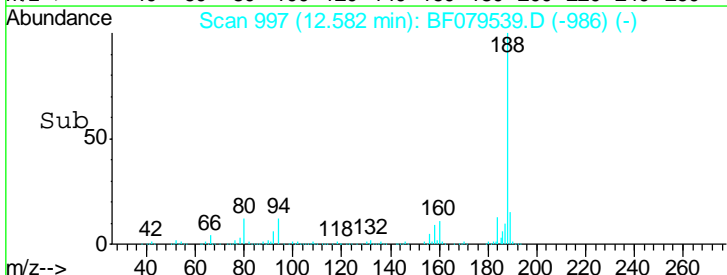
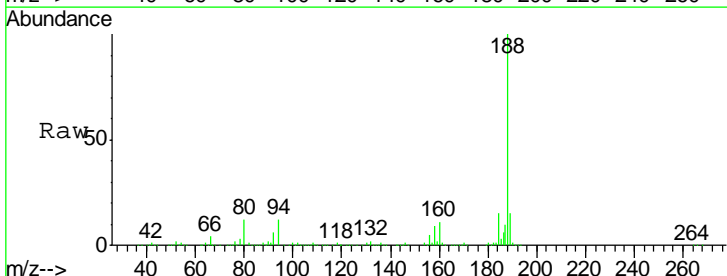
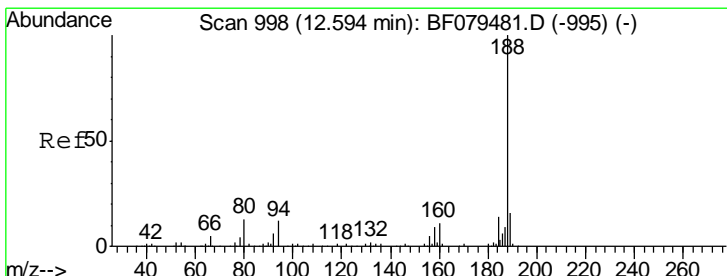
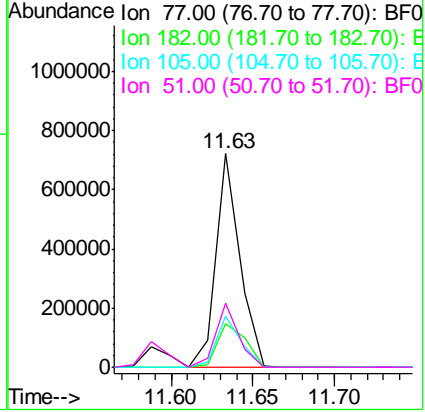

#63
 Phenanthrene-d10
 Concen: 20.00 ng
 RT: 12.58 min Scan# 997
 Delta R.T. -0.00 min
 Lab File: BF079539.D
 Acq: 28 May 2015 1:17

Tgt Ion	Resp	Lower	Upper
188	100		
94	11.5	9.8	14.6
80	12.1	10.5	15.7

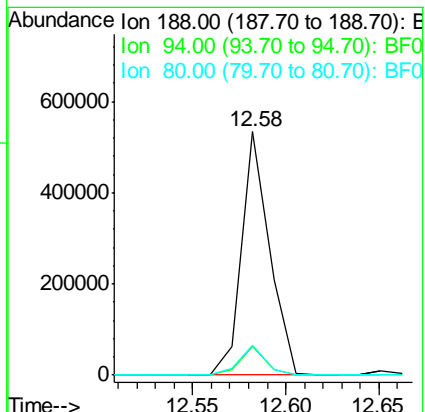

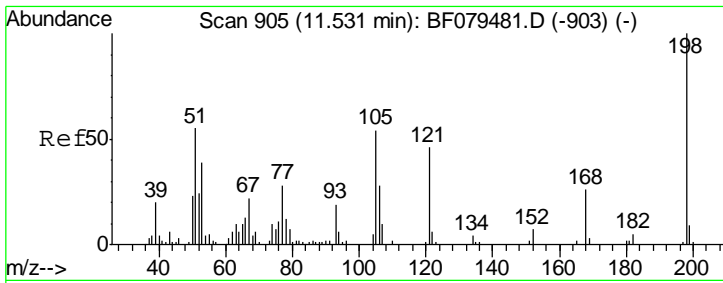

#64
 4,6-Dinitro-2-methylphenol
 Concen: 19.53 ng
 RT: 11.53 min Scan# 905
 Delta R.T. 0.01 min
 Lab File: BF079539.D
 Acq: 28 May 2015 1:17

Instrument :
 BNA_F
 ClientSampleId :
 SSTDCCC040EC

Tgt Ion	Resp	Lower	Upper
198	41250		
198	100		
51	33.7	36.0	76.0#
105	40.3	34.1	74.1

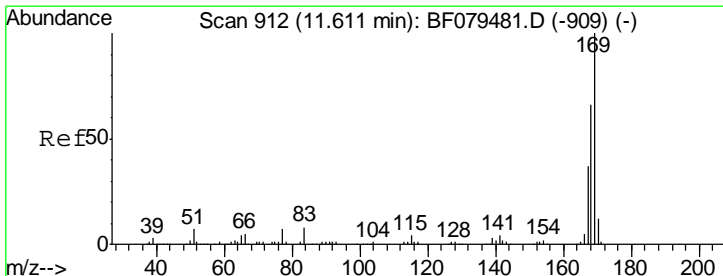
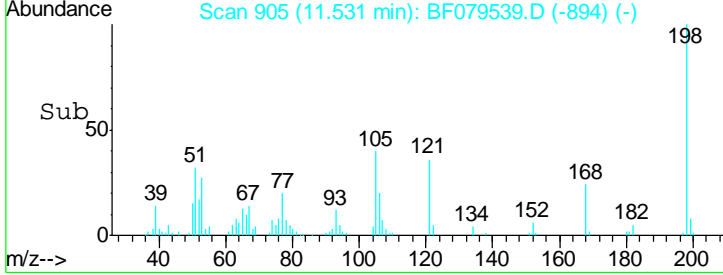
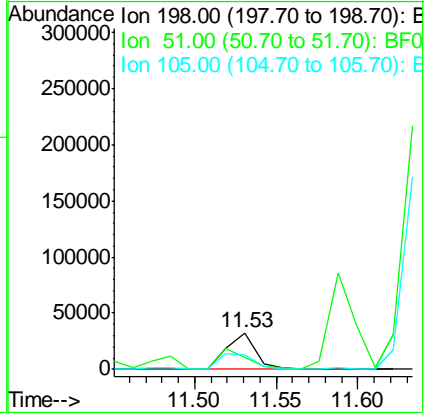
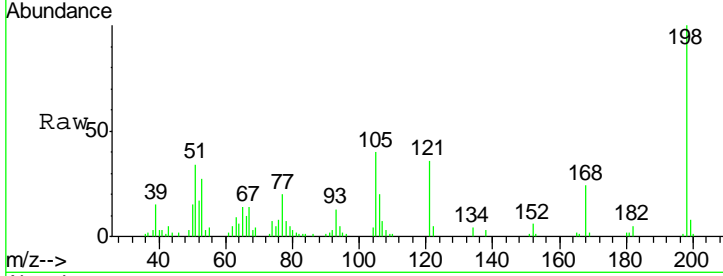

#65
 n-Nitrosodiphenylamine
 Concen: 37.94 ng
 RT: 11.60 min Scan# 911
 Delta R.T. 0.01 min
 Lab File: BF079539.D
 Acq: 28 May 2015 1:17

Tgt Ion	Resp	Lower	Upper
169	700706		
169	100		
168	67.6	53.1	79.7
167	37.8	29.9	44.9

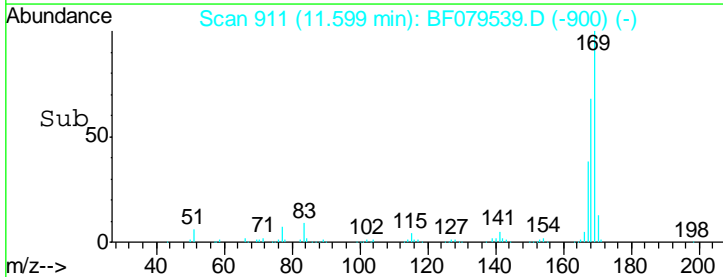
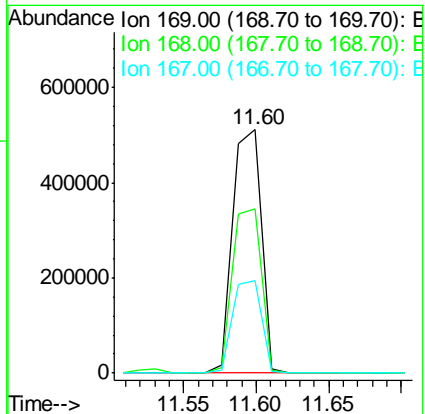
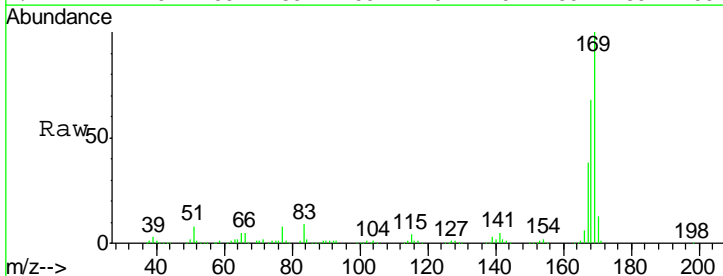

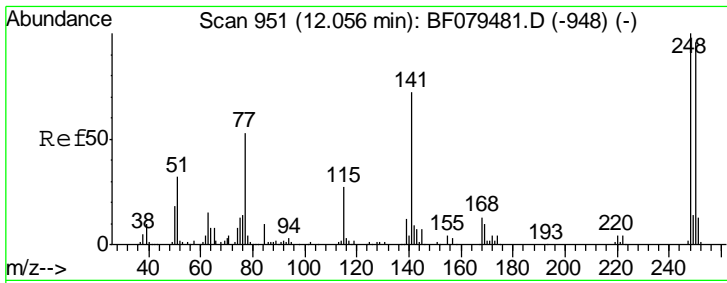

#66
 4-Bromophenyl-phenylether
 Concen: 39.07 ng
 RT: 12.05 min Scan# 950
 Delta R.T. -0.00 min
 Lab File: BF079539.D
 Acq: 28 May 2015 1:17

Instrument :
 BNA_F
 ClientSampleID :
 SSTDCCC040EC

Tgt Ion	Resp	Lower	Upper
248	100		
250	97.8	76.8	115.2
141	71.1	57.7	86.5

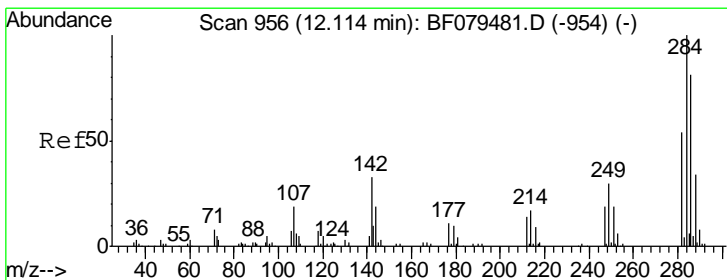
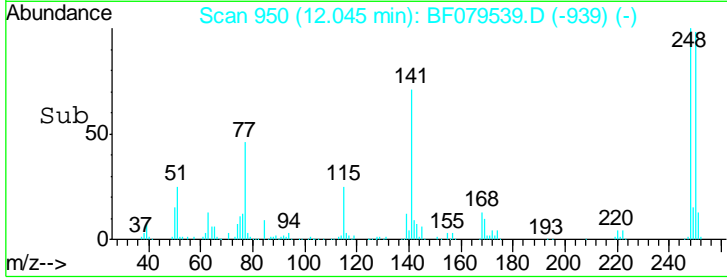
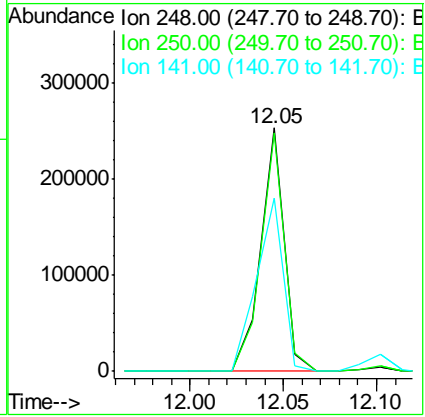
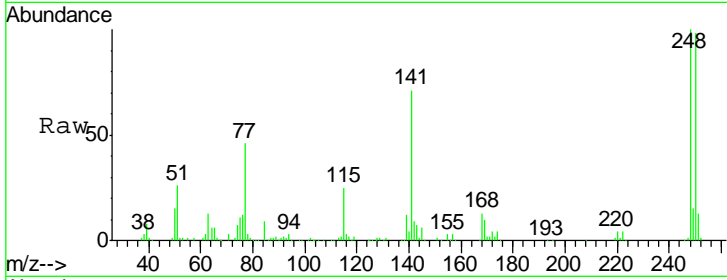

#67
 Hexachlorobenzene
 Concen: 37.13 ng
 RT: 12.10 min Scan# 955
 Delta R.T. -0.00 min
 Lab File: BF079539.D
 Acq: 28 May 2015 1:17

Tgt Ion	Resp	Lower	Upper
284	100		
142	36.2	26.2	39.2
249	31.1	24.3	36.5

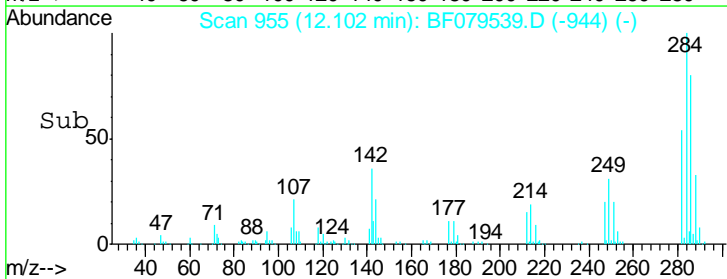
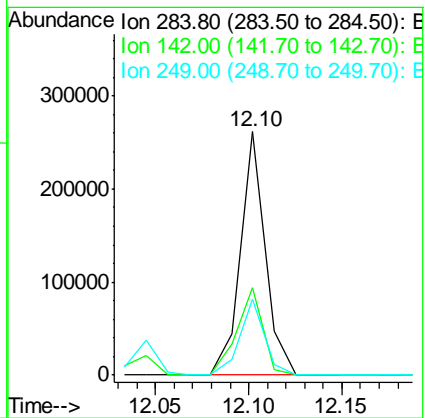
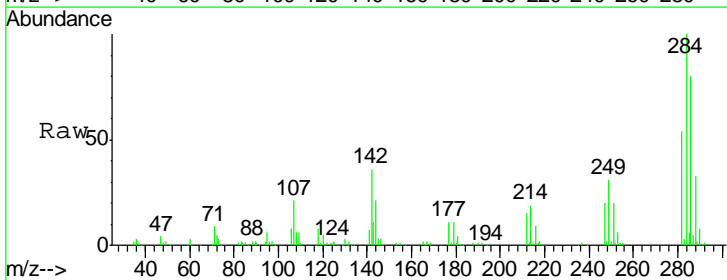

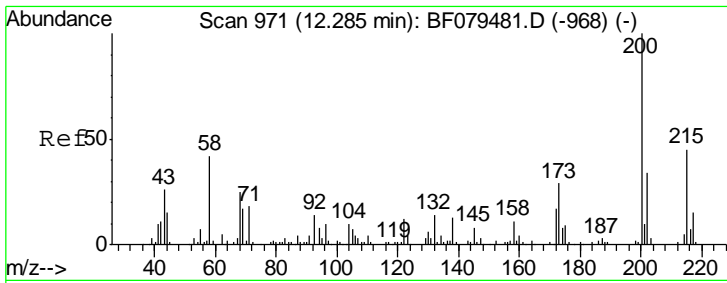

#68
 Atrazine
 Concen: 36.84 ng
 RT: 12.27 min Scan# 970
 Delta R.T. -0.00 min
 Lab File: BF079539.D
 Acq: 28 May 2015 1:17

Instrument :
 BNA_F
 ClientSampleID :
 SSTDCCC040EC

Tgt Ion	Resp	Lower	Upper
200	183821		
173	29.2	9.4	49.4
215	45.0	25.3	65.3

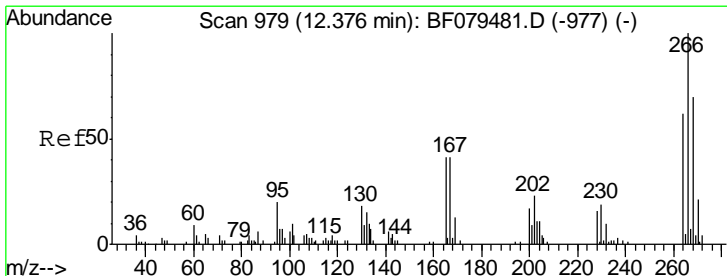
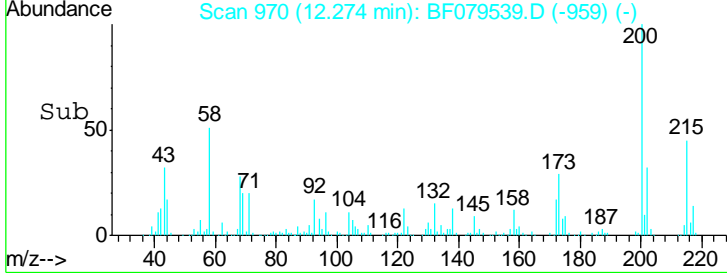
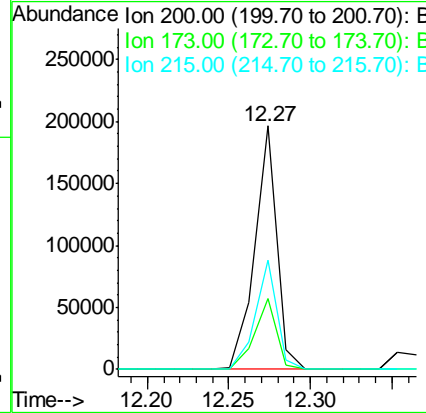
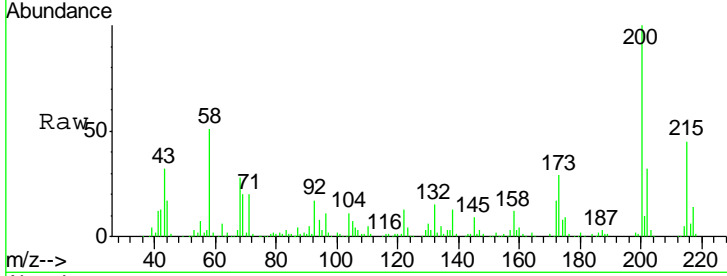

#69
 Pentachlorophenol
 Concen: 44.90 ng
 RT: 12.37 min Scan# 978
 Delta R.T. -0.00 min
 Lab File: BF079539.D
 Acq: 28 May 2015 1:17

Tgt Ion	Resp	Lower	Upper
266	112299		
268	65.8	56.1	84.1
264	62.2	50.0	75.0

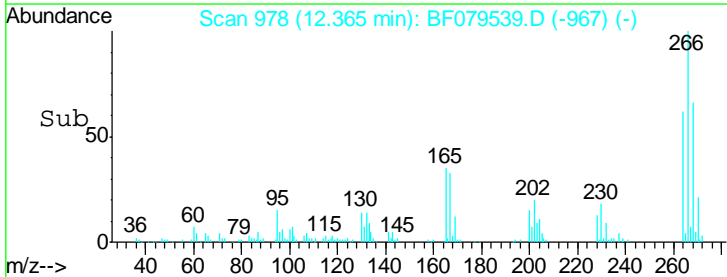
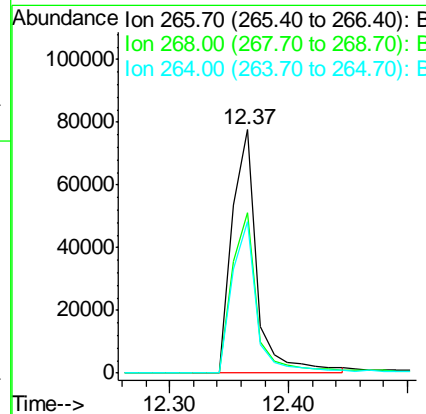
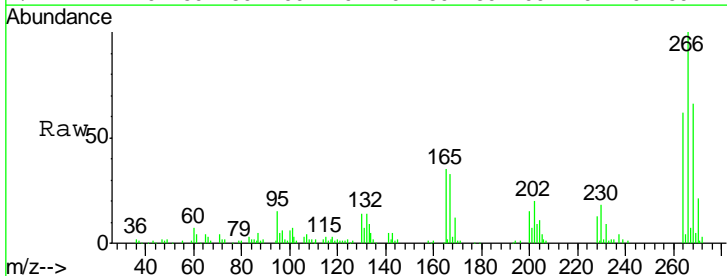

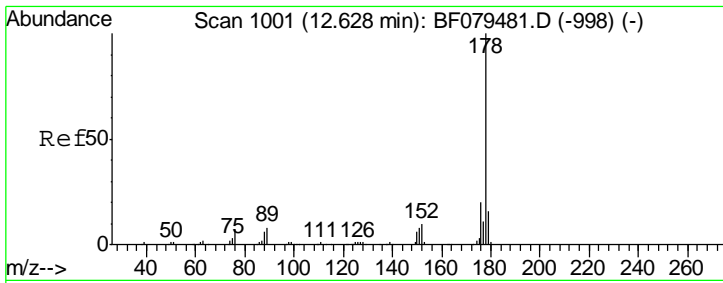

#70
 Phenanthrene
 Concen: 36.83 ng
 RT: 12.62 min Scan# 1000
 Delta R.T. -0.00 min
 Lab File: BF079539.D
 Acq: 28 May 2015 1:17

Instrument :
 BNA_F
 ClientSampleId :
 SSTDCCC040EC

Tgt Ion:178 Resp: 1123430

Ion	Ratio	Lower	Upper
178	100		
176	20.6	15.7	23.5
179	15.8	12.4	18.6

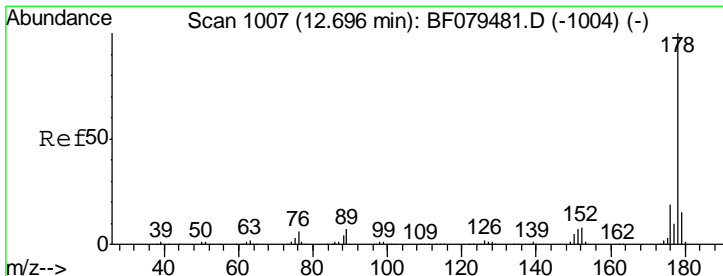
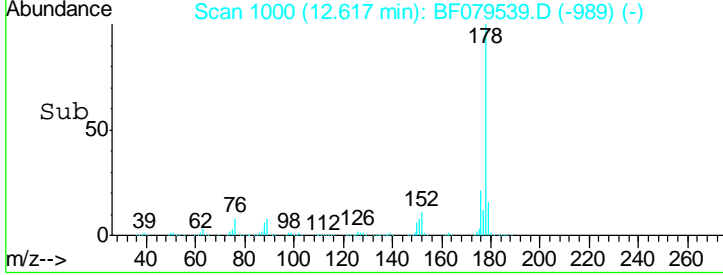
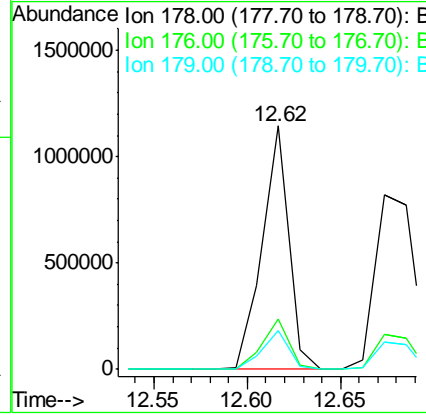
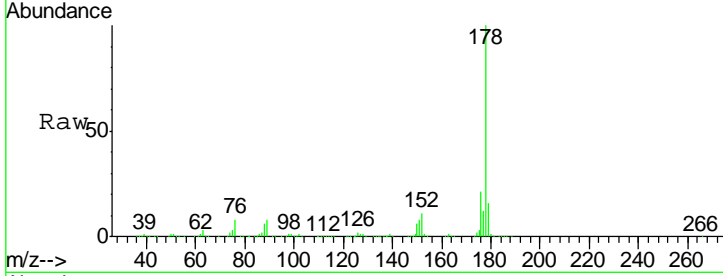

#71
 Anthracene
 Concen: 36.76 ng
 RT: 12.67 min Scan# 1005
 Delta R.T. -0.00 min
 Lab File: BF079539.D
 Acq: 28 May 2015 1:17

Tgt Ion:178 Resp: 1138639

Ion	Ratio	Lower	Upper
178	100		
176	19.8	15.3	22.9
179	15.9	12.2	18.4

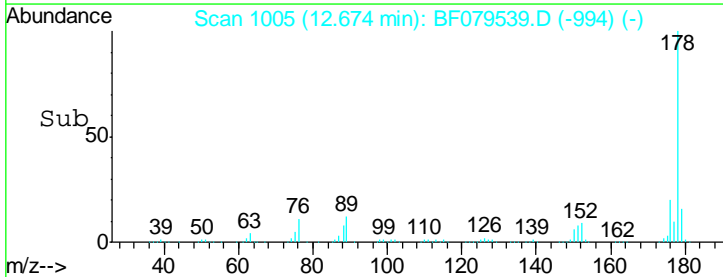
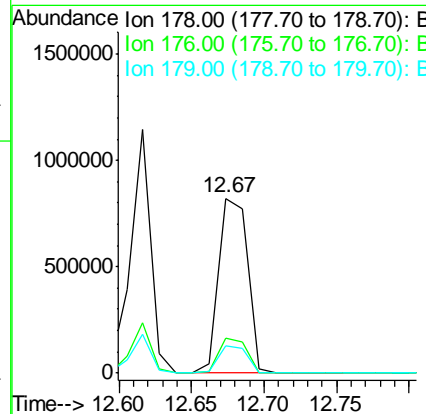
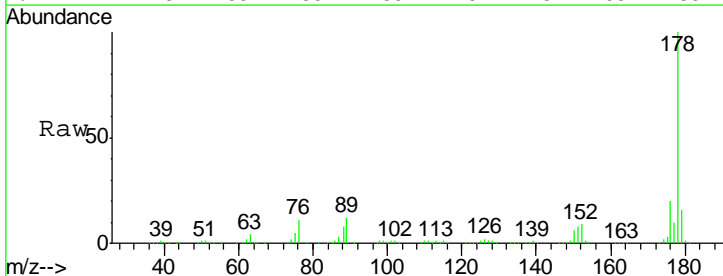

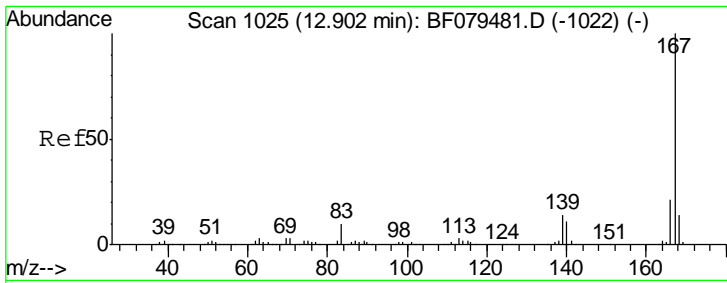

#72
 Carbazole
 Concen: 35.08 ng
 RT: 12.89 min Scan# 1024
 Delta R.T. -0.00 min
 Lab File: BF079539.D
 Acq: 28 May 2015 1:17

Instrument : BNA_F
 ClientSampleId : SSTDCCC040EC

Tgt Ion:167 Resp: 1045926

Ion	Ratio	Lower	Upper
167	100		
166	22.2	17.0	25.4
139	14.6	11.2	16.8

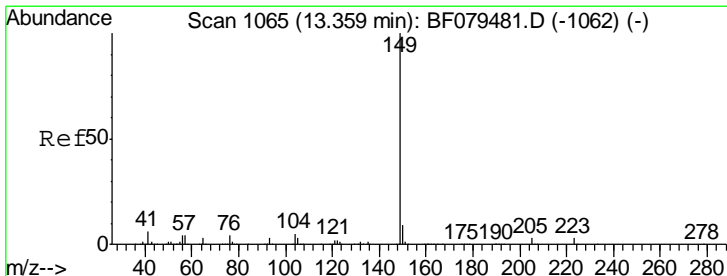
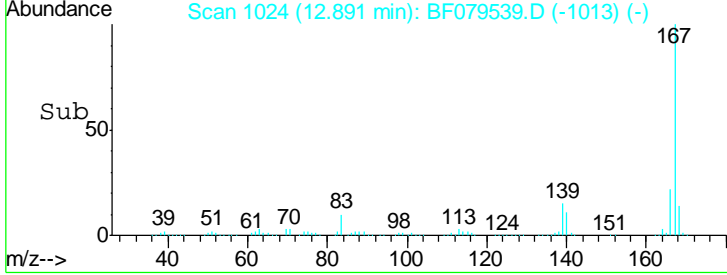
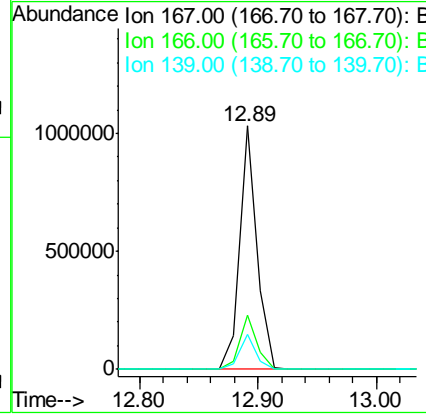
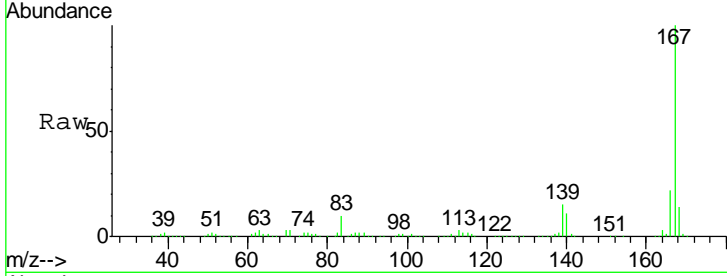

#73
 Di-n-butylphthalate
 Concen: 42.06 ng
 RT: 13.35 min Scan# 1064
 Delta R.T. -0.00 min
 Lab File: BF079539.D
 Acq: 28 May 2015 1:17

Tgt Ion:149 Resp: 1406693

Ion	Ratio	Lower	Upper
149	100		
150	9.7	7.5	11.3
104	4.6	3.6	5.4

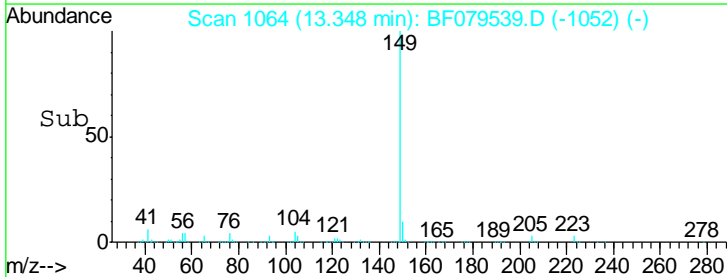
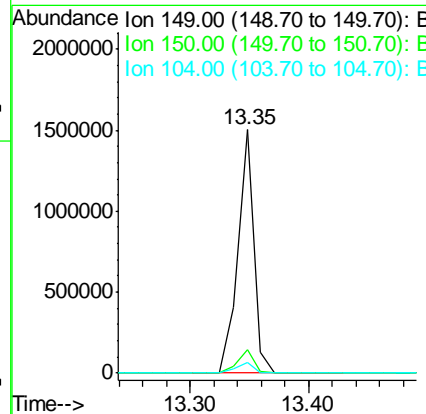
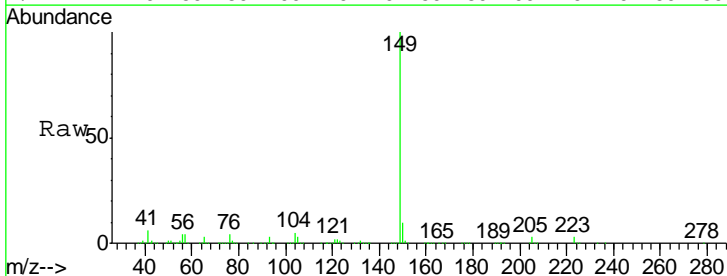

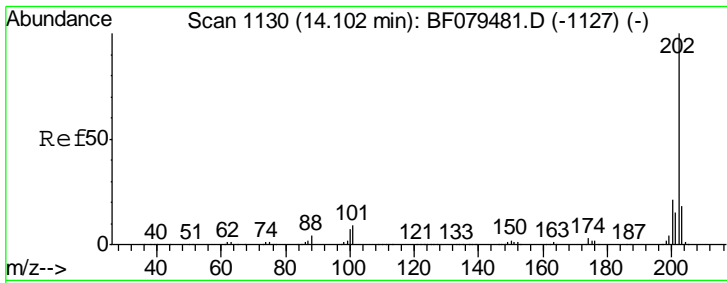

#74
 Fluoranthene
 Concen: 38.26 ng
 RT: 14.09 min Scan# 1129
 Delta R.T. -0.00 min
 Lab File: BF079539.D
 Acq: 28 May 2015 1:17

Instrument :
 BNA_F
 ClientSampleID :
 SSTDCCC040EC

Tgt Ion	Resp	Lower	Upper
202	1251540		
101	10.4	0.0	29.3
203	17.9	0.0	37.6

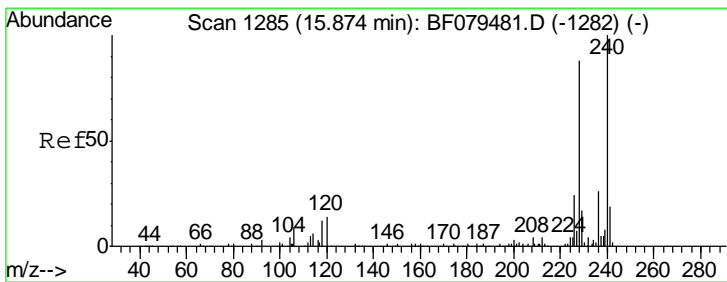
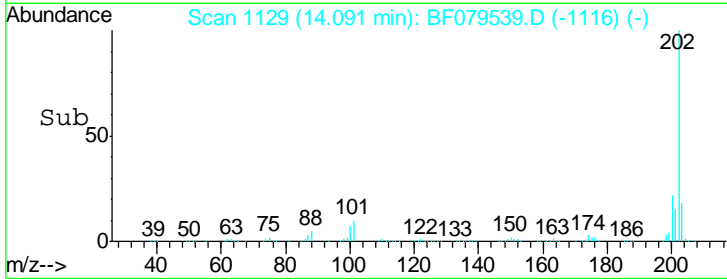
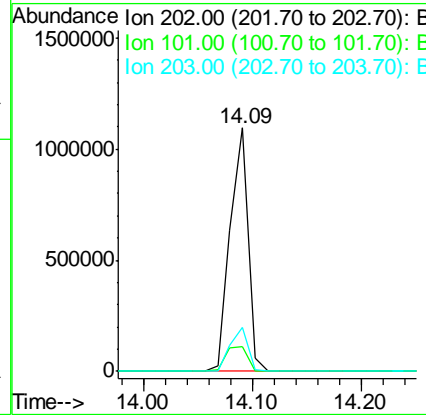
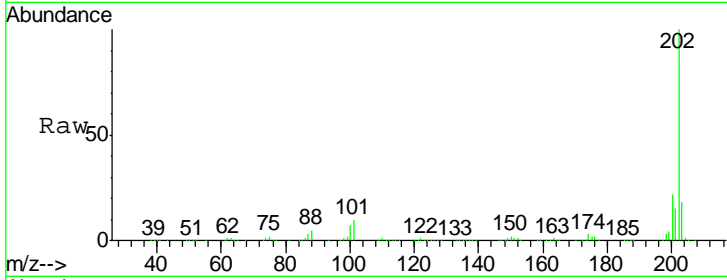

#75
 Chrysene-d12
 Concen: 20.00 ng
 RT: 15.86 min Scan# 1284
 Delta R.T. -0.08 min
 Lab File: BF079539.D
 Acq: 28 May 2015 1:17

Tgt Ion	Resp	Lower	Upper
240	546611		
120	18.0	10.8	16.2#
236	26.2	21.0	31.6

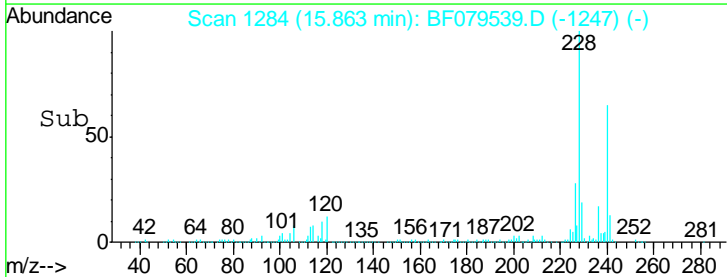
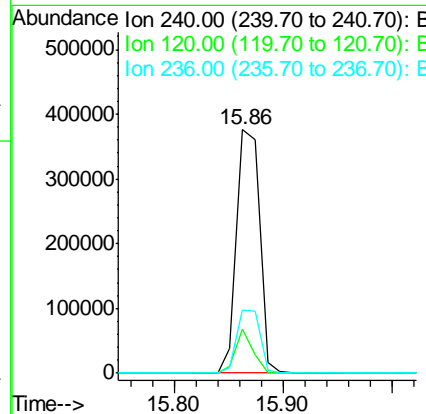
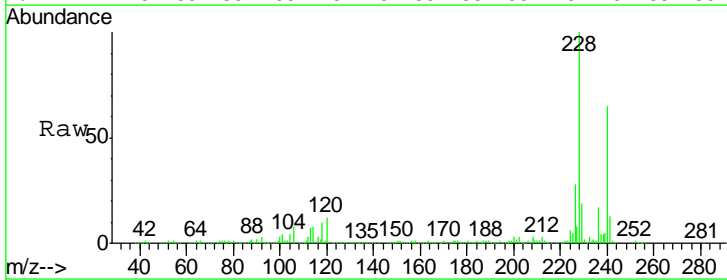

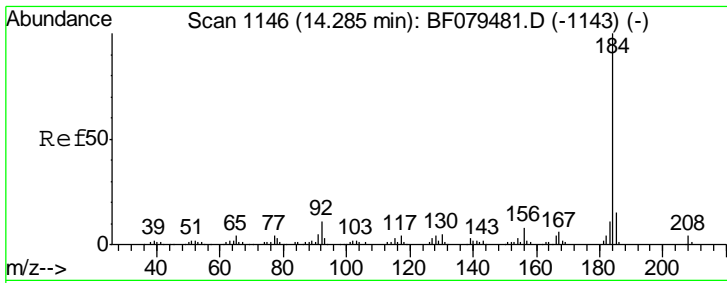

#76
Benzidine
Concen: 64.58 ng
RT: 14.27 min Scan# 1145
Delta R.T. -0.00 min
Lab File: BF079539.D
Acq: 28 May 2015 1:17

Instrument :
BNA_F
ClientSampled :
SSTDCCC040EC

Tgt Ion: 184 Resp: 756127

Ion	Ratio	Lower	Upper
184	100		
185	14.9	12.1	18.1
183	11.2	8.6	12.8

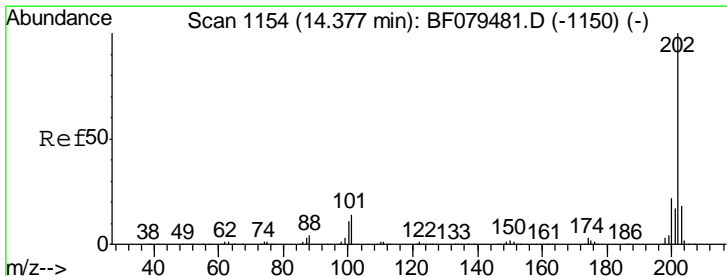
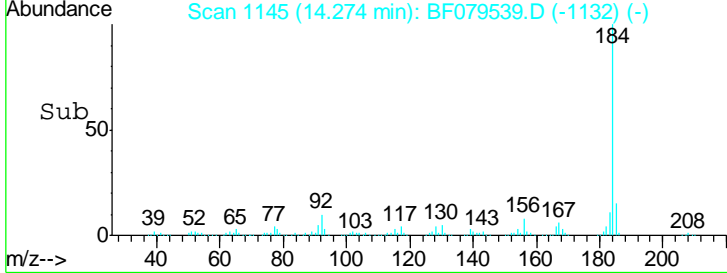
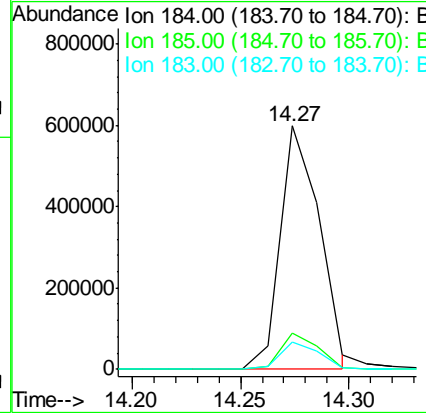
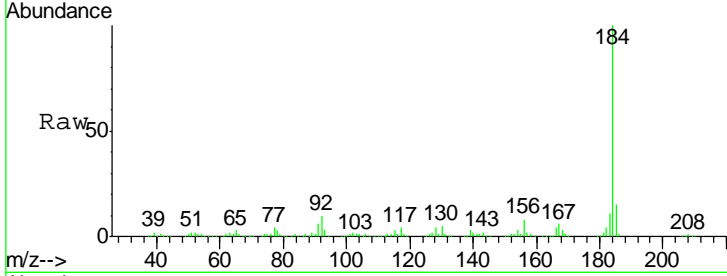

#77
Pyrene
Concen: 36.42 ng
RT: 14.37 min Scan# 1153
Delta R.T. -0.00 min
Lab File: BF079539.D
Acq: 28 May 2015 1:17

Tgt Ion: 202 Resp: 1233243

Ion	Ratio	Lower	Upper
202	100		
200	23.0	17.5	26.3
203	18.3	14.4	21.6

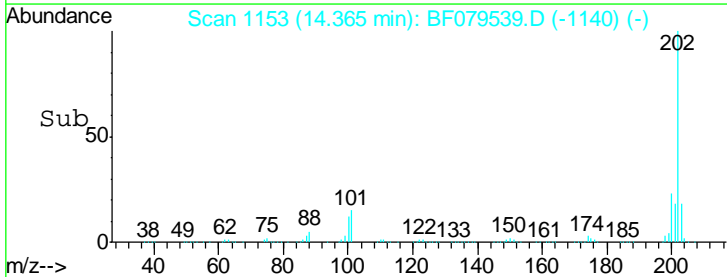
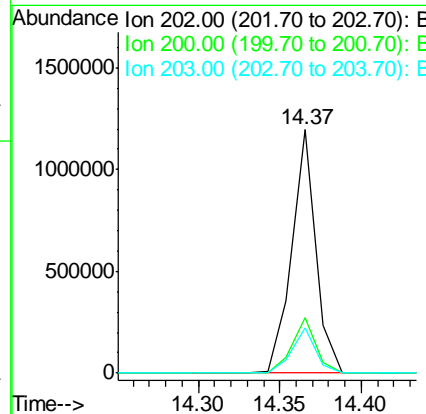
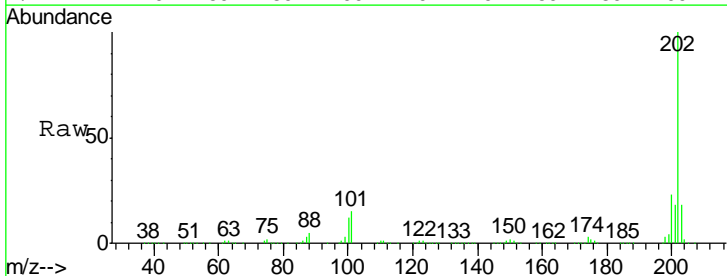

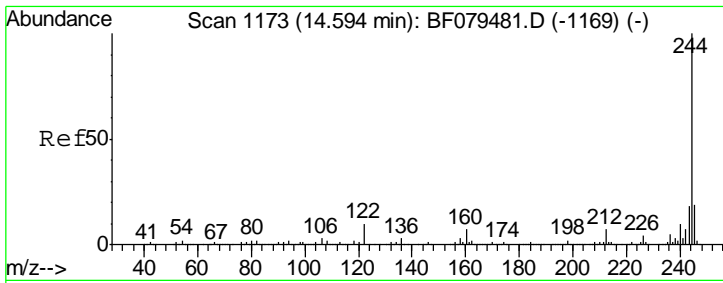

#78
 Terphenyl-d14
 Concen: 69.55 ng
 RT: 14.58 min Scan# 1172
 Delta R.T. -0.01 min
 Lab File: BF079539.D
 Acq: 28 May 2015 1:17

Instrument :
 BNA_F
 ClientSampleId :
 SSTDCCC040EC

Tgt Ion	Resp	Lower	Upper
244	100		
212	7.0	5.2	7.8
122	12.3	8.0	12.0#

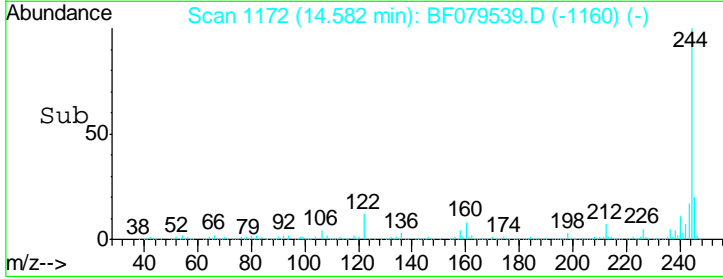
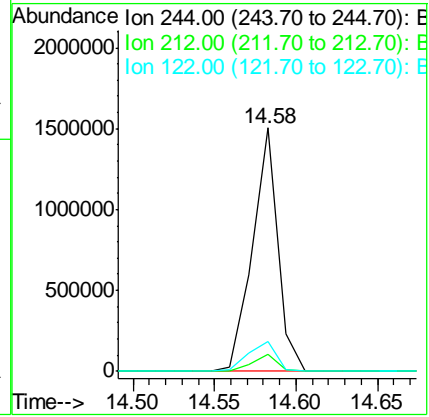
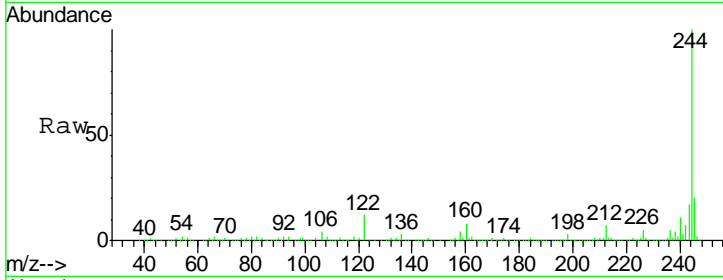

#79
 Butylbenzylphthalate
 Concen: 41.48 ng
 RT: 15.20 min Scan# 1226
 Delta R.T. -0.03 min
 Lab File: BF079539.D
 Acq: 28 May 2015 1:17

Tgt Ion	Resp	Lower	Upper
149	100		
91	75.5	58.1	87.1
206	16.8	13.1	19.7

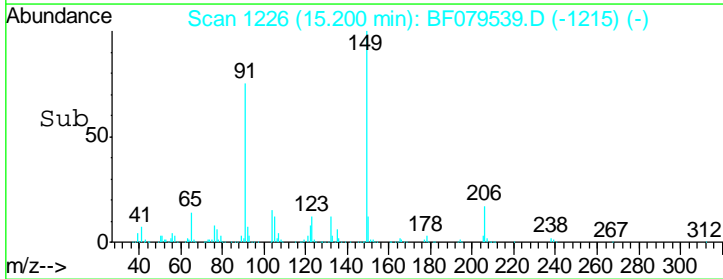
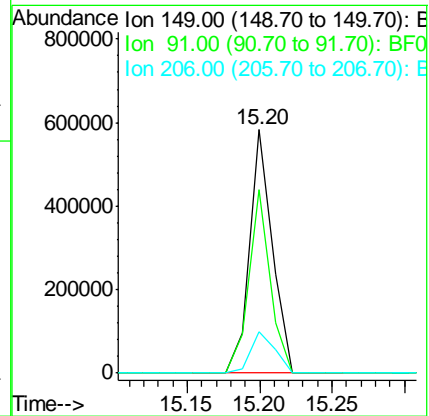
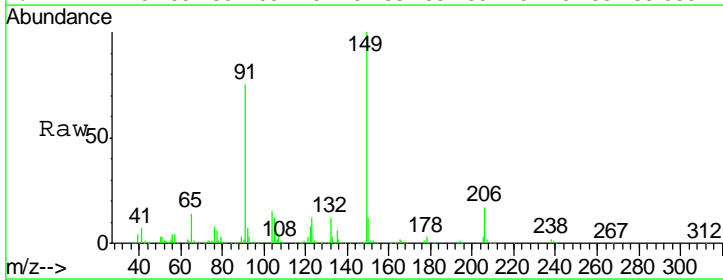

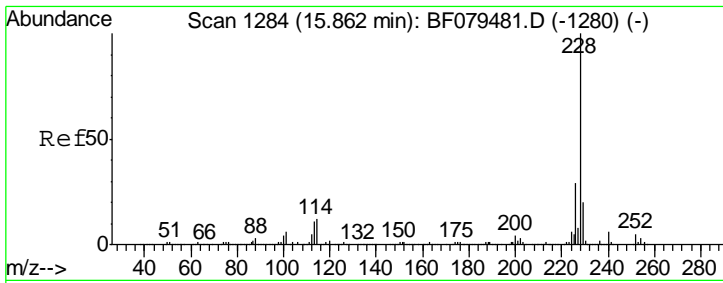

#80
 Benzo(a)anthracene
 Concen: 37.18 ng
 RT: 15.85 min Scan# 1283
 Delta R.T. -0.08 min
 Lab File: BF079539.D
 Acq: 28 May 2015 1:17

Instrument :
 BNA_F
 ClientSampleId :
 SSTDCCC040EC

Tgt Ion: 228 Resp: 1169181

Ion	Ratio	Lower	Upper
228	100		
226	29.2	22.8	34.2
229	20.5	15.9	23.9

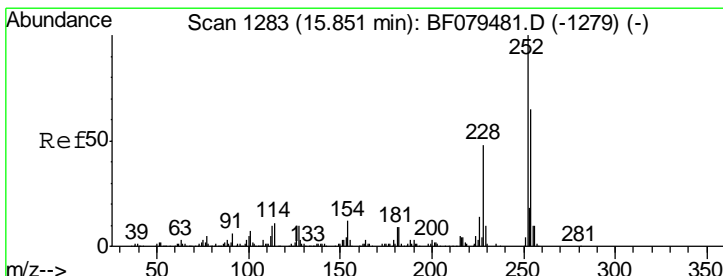
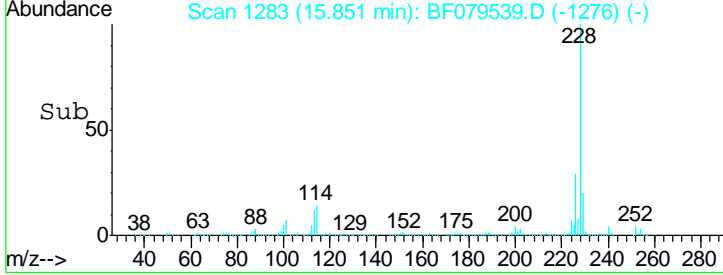
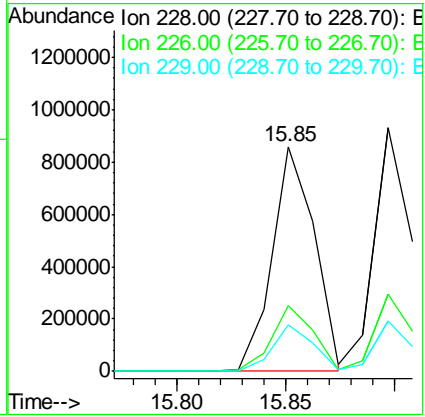
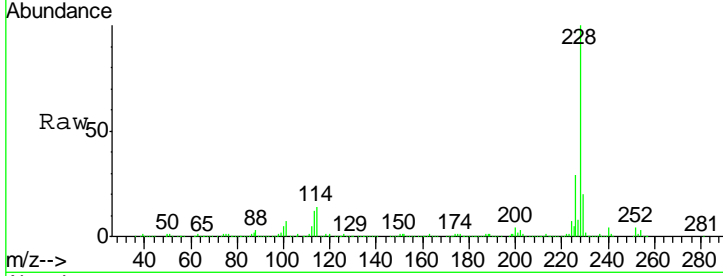

#81
 3,3'-Dichlorobenzidine
 Concen: 41.36 ng
 RT: 15.84 min Scan# 1282
 Delta R.T. -0.08 min
 Lab File: BF079539.D
 Acq: 28 May 2015 1:17

Tgt Ion: 252 Resp: 476238

Ion	Ratio	Lower	Upper
252	100		
254	65.5	52.1	78.1
126	10.8	8.2	12.2

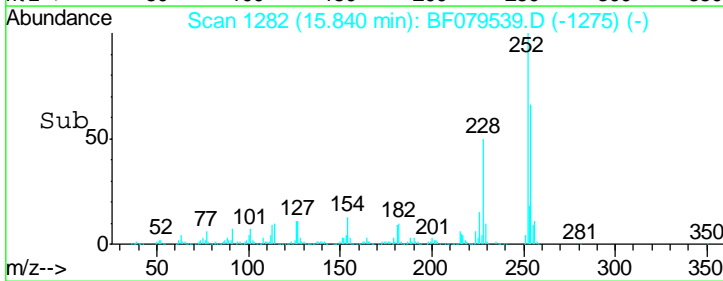
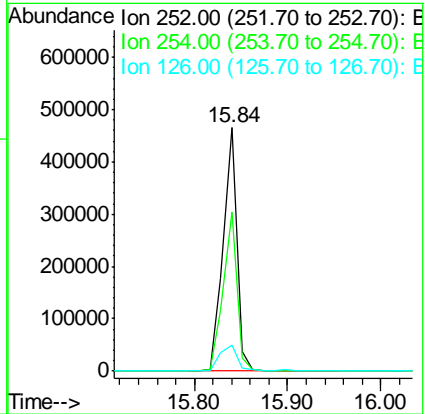
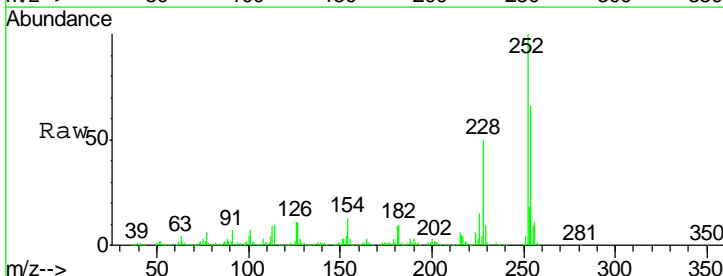

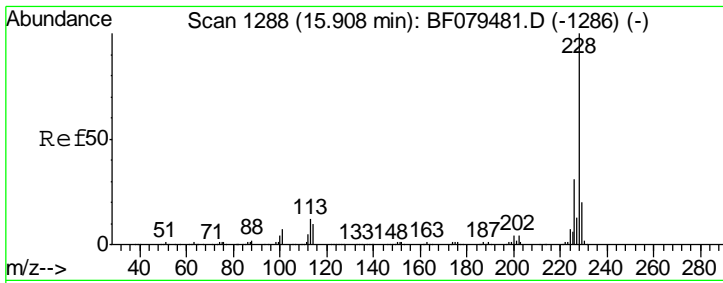

#82
 Chrysene
 Concen: 36.49 ng
 RT: 15.90 min Scan# 1287
 Delta R.T. -0.08 min
 Lab File: BF079539.D
 Acq: 28 May 2015 1:17

Instrument :
 BNA_F
 ClientSampleId :
 SSTDCCC040EC

Tgt Ion: 228 Resp: 1090478

Ion	Ratio	Lower	Upper
228	100		
226	31.8	25.0	37.4
229	20.5	15.9	23.9

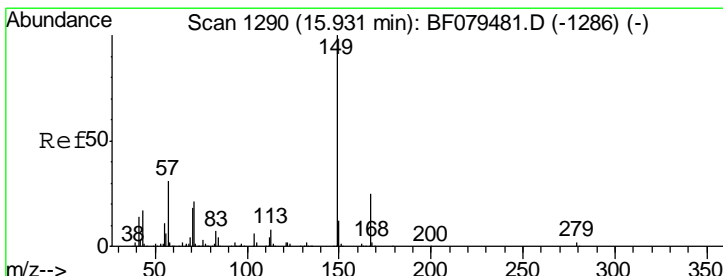
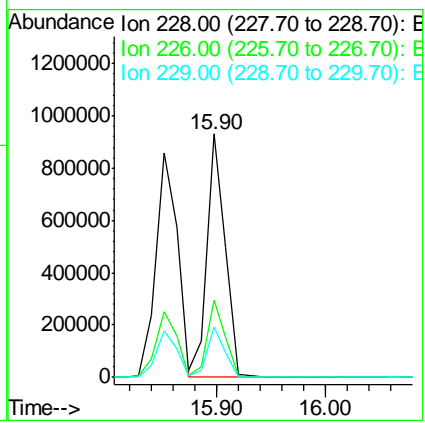
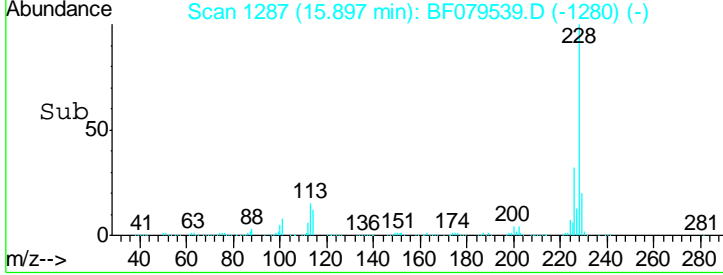
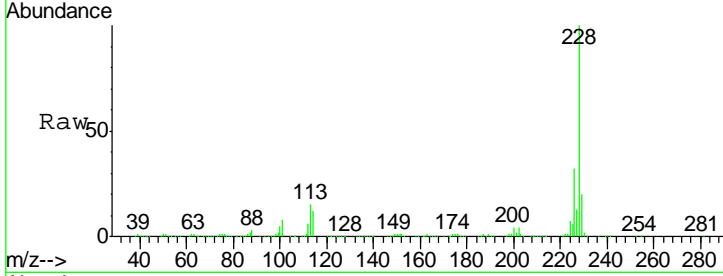

#83
 Bis(2-ethylhexyl)phthalate
 Concen: 43.34 ng
 RT: 15.92 min Scan# 1289
 Delta R.T. -0.10 min
 Lab File: BF079539.D
 Acq: 28 May 2015 1:17

Tgt Ion: 149 Resp: 945653

Ion	Ratio	Lower	Upper
149	100		
167	26.6	20.2	30.4
279	3.2	2.0	3.0#

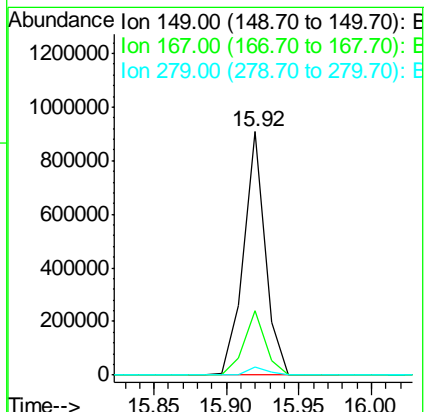
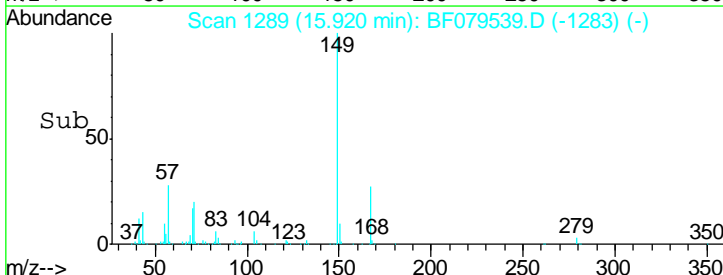
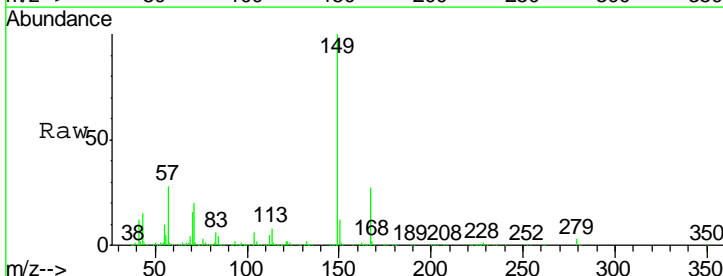

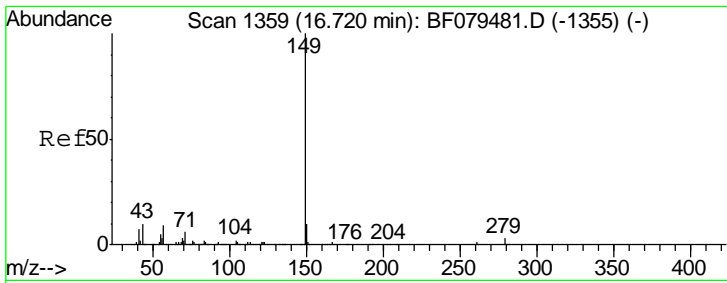

#84
 Di-n-octyl phthalate
 Concen: 44.27 ng
 RT: 16.69 min Scan# 1356
 Delta R.T. -0.22 min
 Lab File: BF079539.D
 Acq: 28 May 2015 1:17

Instrument :
 BNA_F
 ClientSampleId :
 SSTDCCC040EC

Tgt Ion	Resp	Lower	Upper
149	100		
167	1.6	1.2	1.8
43	9.8	7.8	11.6

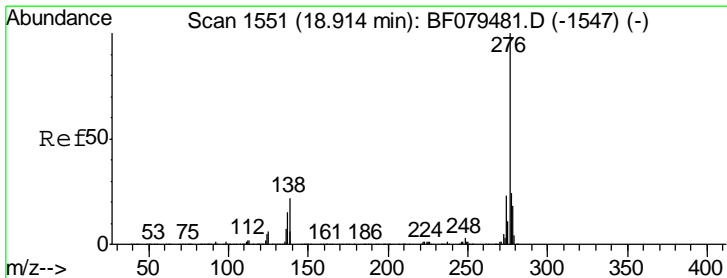
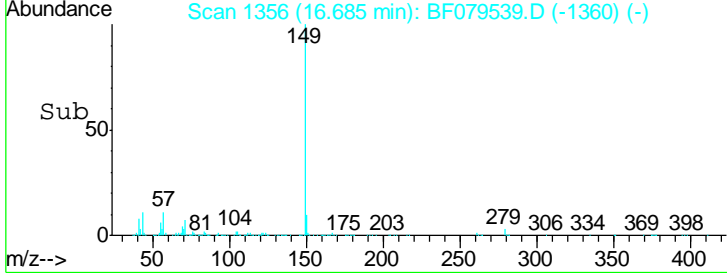
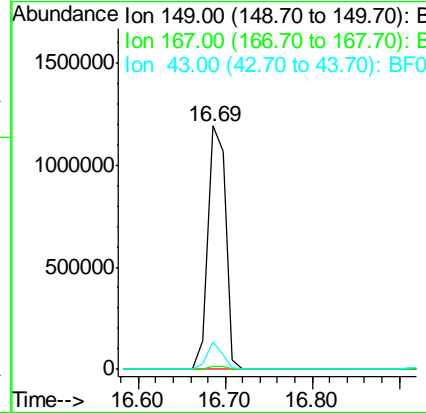
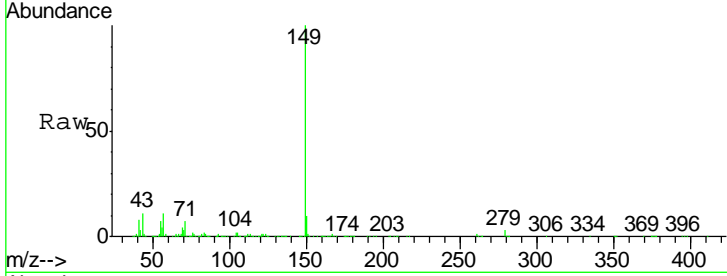

#85
 Indeno(1,2,3-cd)pyrene
 Concen: 31.79 ng
 RT: 19.27 min Scan# 1582
 Delta R.T. -0.03 min
 Lab File: BF079539.D
 Acq: 28 May 2015 1:17

Tgt Ion	Resp	Lower	Upper
276	100		
138	23.7	21.4	32.2
277	24.1	19.8	29.6

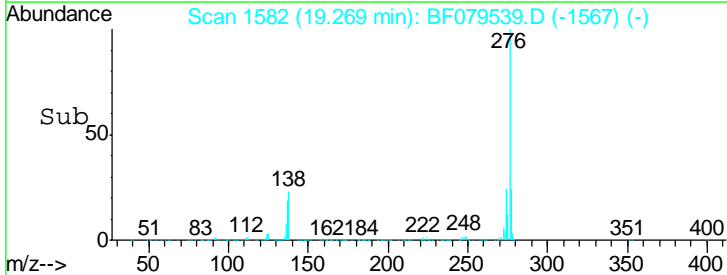
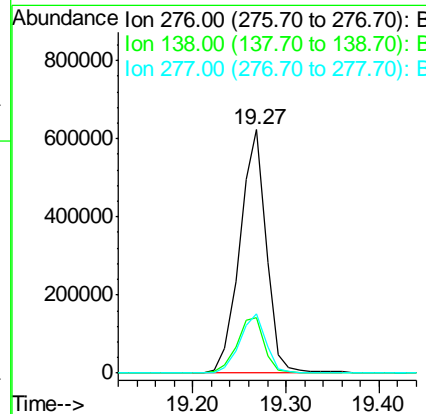
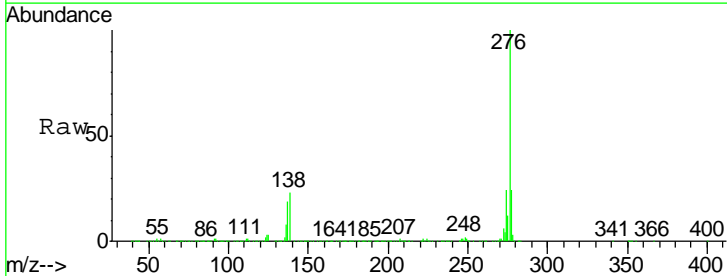

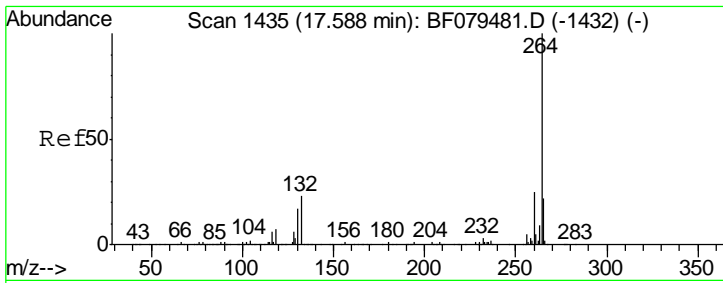

#86
 Perylene-d12
 Concen: 20.00 ng
 RT: 17.55 min Scan# 1432
 Delta R.T. -0.33 min
 Lab File: BF079539.D
 Acq: 28 May 2015 1:17

Instrument : BNA_F
 ClientSampleId : SSTDCCC040EC

Tgt Ion	Resp	Lower	Upper
264	618865		
260	25.0	19.8	29.8
265	22.1	17.8	26.6

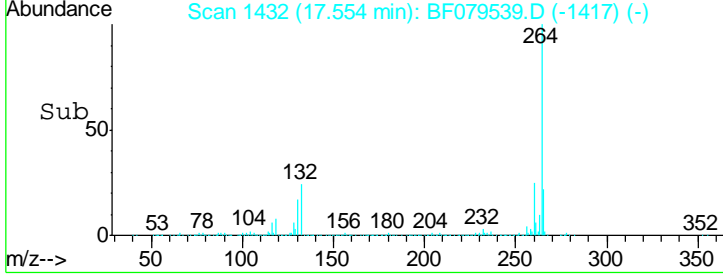
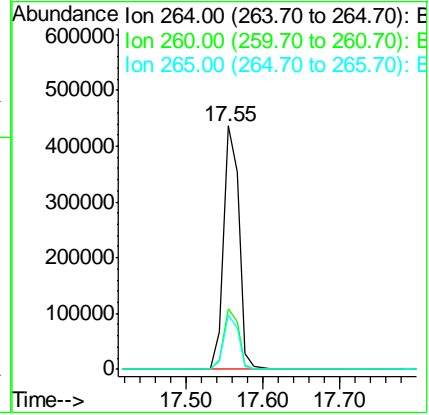
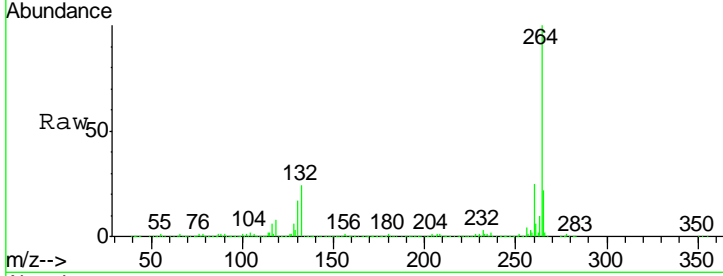

#87
 Benzo(b)fluoranthene
 Concen: 40.06 ng
 RT: 17.12 min Scan# 1394
 Delta R.T. -0.26 min
 Lab File: BF079539.D
 Acq: 28 May 2015 1:17

Tgt Ion	Resp	Lower	Upper
252	1413958		
253	23.0	17.6	26.4
125	12.1	7.8	11.6#

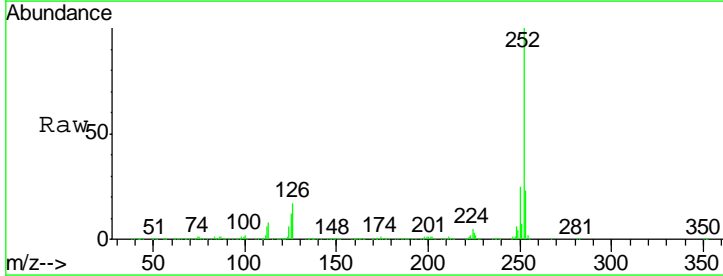
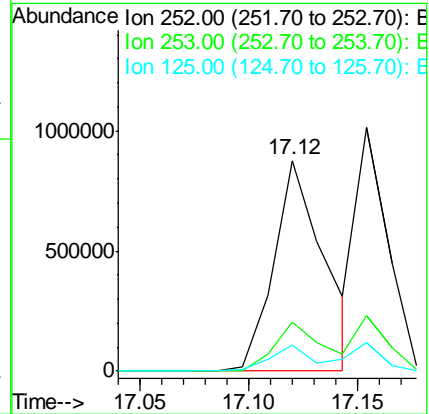
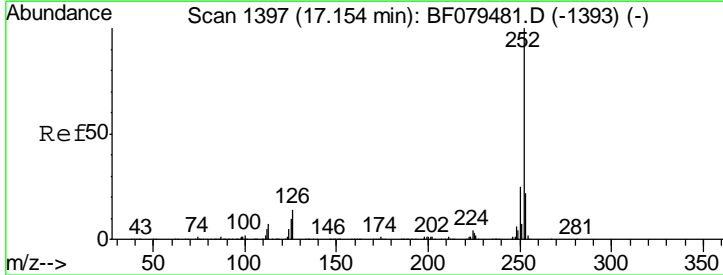

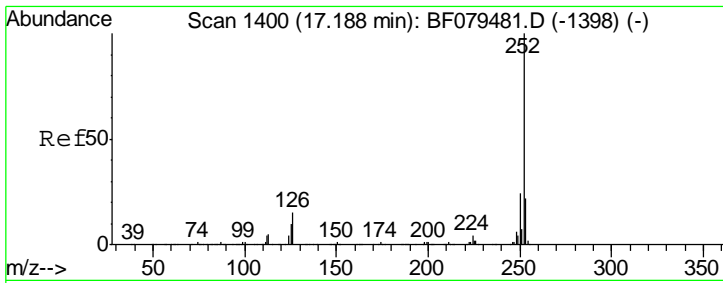

#88
 Benzo(k)fluoranthene
 Concen: 44.80 ng
 RT: 17.12 min Scan# 1394
 Delta R.T. -0.30 min
 Lab File: BF079539.D
 Acq: 28 May 2015 1:17

Instrument : BNA_F
 ClientSampleId : SSTDCCC040EC

Tgt Ion	Resp	Lower	Upper
252	1413958		
253	23.0	17.2	25.8
125	12.1	6.8	10.2#

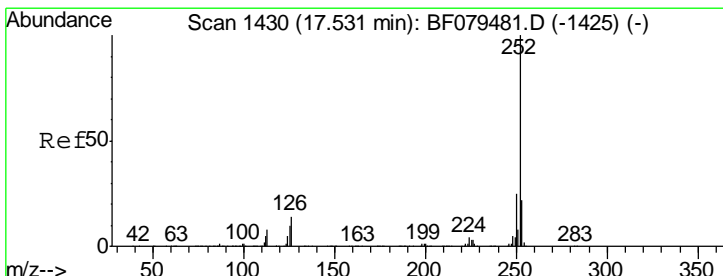
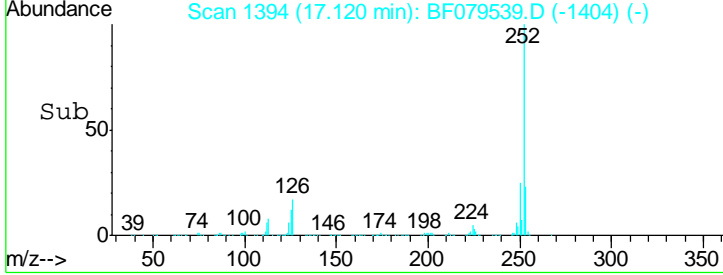
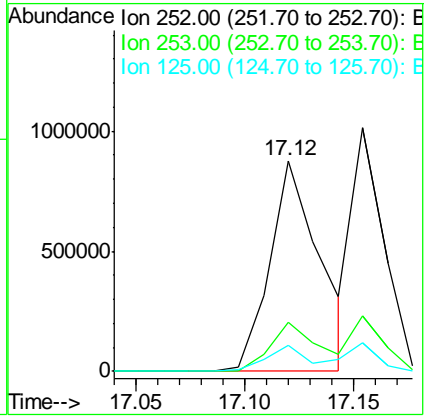
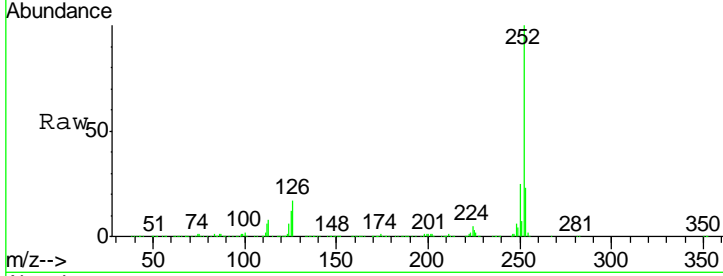

#89
 Benzo(a)pyrene
 Concen: 38.09 ng
 RT: 17.50 min Scan# 1427
 Delta R.T. -0.31 min
 Lab File: BF079539.D
 Acq: 28 May 2015 1:17

Tgt Ion	Resp	Lower	Upper
252	1188123		
253	22.5	17.8	26.8
125	13.0	7.9	11.9#

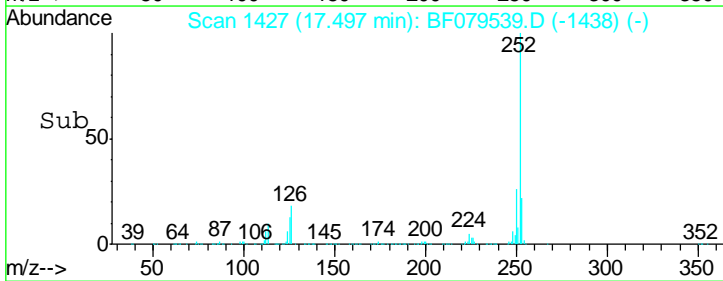
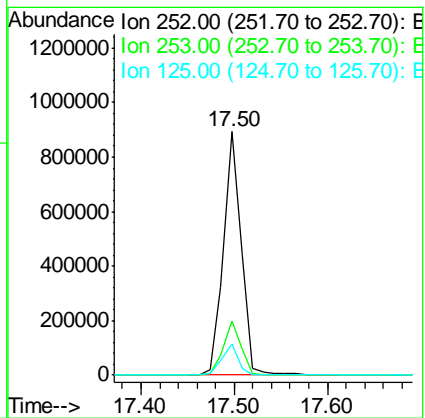
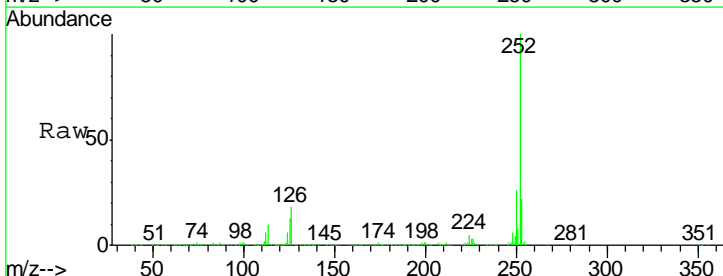

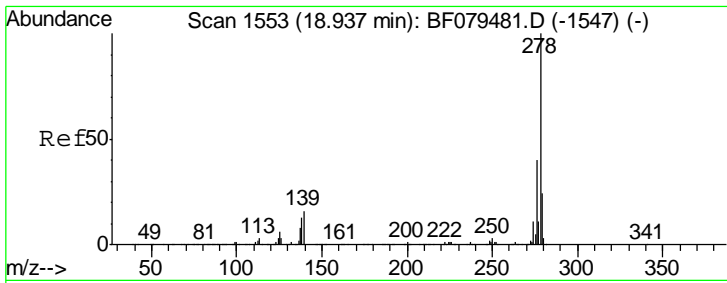

#90
 Dibenzo(a,h)anthracene
 Concen: 38.32 ng
 RT: 18.90 min Scan# 1550
 Delta R.T. -0.42 min
 Lab File: BF079539.D
 Acq: 28 May 2015 1:17

Instrument :
 BNA_F
 ClientSampleId :
 SSTDCCC040EC

Tgt Ion	Resp	Lower	Upper
278	100		
139	18.6	12.8	19.2
279	24.9	19.1	28.7

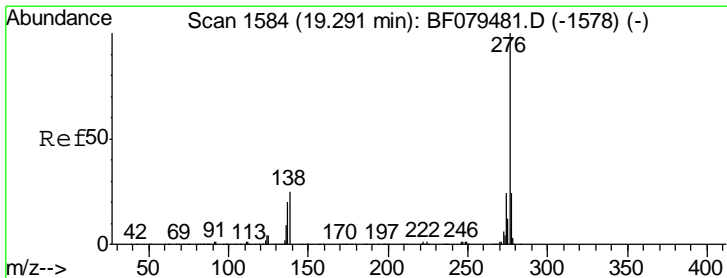
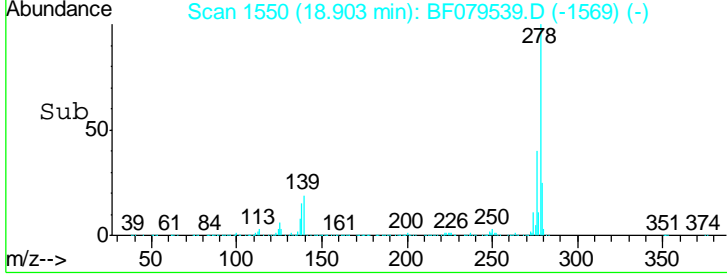
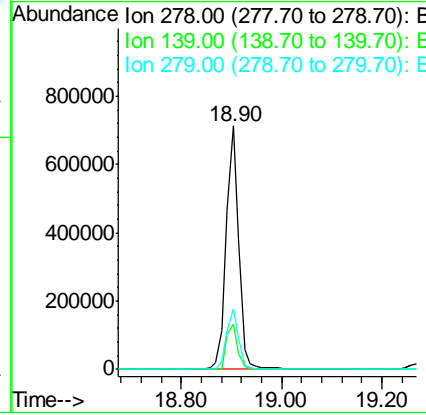
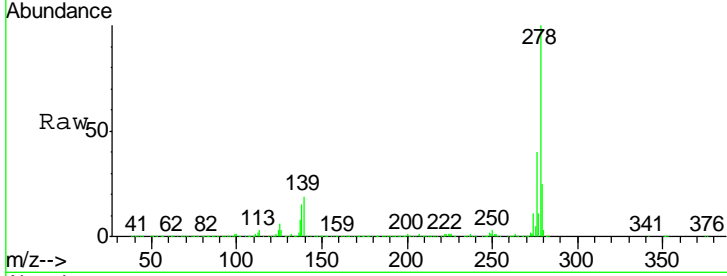

#91
 Benzo(g,h,i)perylene
 Concen: 38.09 ng
 RT: 19.27 min Scan# 1582
 Delta R.T. -0.42 min
 Lab File: BF079539.D
 Acq: 28 May 2015 1:17

Tgt Ion	Resp	Lower	Upper
276	100		
277	24.4	19.1	28.7
138	22.6	20.1	30.1

