

Data Path : Z:\SVOASRV\HPCHEM1\BNA F\DATA\BF070120\
 Data File : BF120750.D
 Acq On : 1 Jul 2020 14:51
 Operator : JU/CG
 Sample : SSTDIC010
 Misc :
 ALS Vial : 3 Sample Multiplier: 1

Instrument :
 BNA_F
 ClientSampleId :
 SSTDIC010

Quant Time: Jul 01 16:32:59 2020
 Quant Method : Z:\SVOASRV\HPCHEM1\BNA F\METHODS\8270-BF070120.M
 Quant Title : ASP BNA STANDARDS FOR 5 POINT CALIBRATION
 QLast Update : Wed Jul 01 16:25:01 2020
 Response via : Initial Calibration

Internal Standards	R.T.	QIon	Response	Conc	Units	Dev(Min)
1) 1,4-Dichlorobenzene-d4	6.66	152	130679	20.00	ng	0.00
21) Naphthalene-d8	7.95	136	487037	20.00	ng	0.00
39) Acenaphthene-d10	9.70	164	259114	20.00	ng	0.00
64) Phenanthrene-d10	11.17	188	501462	20.00	ng	0.00
76) Chrysene-d12	13.81	240	432176	20.00	ng	0.00
86) Perylene-d12	15.20	264	461377	20.00	ng	0.00

System Monitoring Compounds

5) 2-Fluorophenol	5.31	112	180028	23.62	ng	0.00
7) Phenol-d6	6.35	99	251134	26.45	ng	0.00
23) Nitrobenzene-d5	7.23	82	175487	20.14	ng	0.00
42) 2,4,6-Tribromophenol	10.49	330	69012	22.91	ng	0.00
45) 2-Fluorobiphenyl	9.02	172	466986	27.57	ng	0.00
79) Terphenyl-d14	12.76	244	469564	24.00	ng	0.00

Target Compounds

	R.T.	QIon	Response	Conc	Units	Qvalue
2) 1,4-Dioxane	2.28	88	38442	10.641	ng	99
3) Pyridine	2.97	79	97984	9.648	ng	97
4) n-Nitrosodimethylamine	2.90	42	40186	9.535	ng	# 99
6) Aniline	6.33	93	153730	12.653	ng	98
8) 2-Chlorophenol	6.46	128	94590	10.982	ng	100
9) Benzaldehyde	6.21	77	68803	11.458	ng	97
10) Phenol	6.36	94	123722	12.215	ng	95
11) bis(2-Chloroethyl)ether	6.40	93	103212	12.234	ng	98
12) 1,3-Dichlorobenzene	6.60	146	106263	11.605	ng	100
13) 1,4-Dichlorobenzene	6.68	146	103233	11.426	ng	99
14) 1,2-Dichlorobenzene	6.83	146	106761	12.131	ng	100
15) Benzyl Alcohol	6.82	79	77242	11.473	ng	96
16) 2,2'-oxybis(1-Chloropropan	6.95	45	117282	9.655	ng	71
17) 2-Methylphenol	6.95	107	75732	10.309	ng	98
18) Hexachloroethane	7.17	117	35983	10.809	ng	95
19) n-Nitroso-di-n-propylamine	7.07	70	60487	10.984	ng	95
20) 3+4-Methylphenols	7.11	107	105690	11.513	ng	96
22) Acetophenone	7.07	105	124255	11.411	ng	# 96
24) Nitrobenzene	7.25	77	92511	10.146	ng	97
25) Isophorone	7.49	82	189902	11.189	ng	98
26) 2-Nitrophenol	7.56	139	51165	10.607	ng	97
27) 2,4-Dimethylphenol	7.62	122	84547	11.904	ng	99
28) bis(2-Chloroethoxy)methane	7.70	93	110524	11.234	ng	97
29) 2,4-Dichlorophenol	7.82	162	82129	11.376	ng	98
30) 1,2,4-Trichlorobenzene	7.89	180	96898	12.111	ng	99
31) Naphthalene	7.97	128	265487	11.101	ng	98
32) Benzoic acid	7.73	122	46318	8.500	ng	98
33) 4-Chloroaniline	8.03	127	119778	10.912	ng	94
34) Hexachlorobutadiene	8.09	225	63532	13.622	ng	95
35) Caprolactam	8.36	113	29031	12.573	ng	# 84
36) 4-Chloro-3-methylphenol	8.53	107	87885	12.184	ng	98
37) 2-Methylnaphthalene	8.66	142	211503	13.548	ng	99
38) 1-Methylnaphthalene	8.76	142	197829	13.467	ng	99
40) 1,2,4,5-Tetrachlorobenzene	8.82	216	99647	12.879	ng	99

Data Path : Z:\SVOASRV\HPCHEM1\BNA F\DATA\BF070120\
 Data File : BF120750.D
 Acq On : 1 Jul 2020 14:51
 Operator : JU/CG
 Sample : SSTDIC010
 Misc :
 ALS Vial : 3 Sample Multiplier: 1

Instrument :
 BNA_F
 ClientSampleId :
 SSTDIC010

Quant Time: Jul 01 16:32:59 2020
 Quant Method : Z:\SVOASRV\HPCHEM1\BNA F\METHODS\8270-BF070120.M
 Quant Title : ASP BNA STANDARDS FOR 5 POINT CALIBRATION
 QLast Update : Wed Jul 01 16:25:01 2020
 Response via : Initial Calibration

Internal Standards	R.T.	QIon	Response	Conc	Units	Dev(Min)
41) Hexachlorocyclopentadiene	8.81	237	33078	7.629	ng	99
43) 2,4,6-Trichlorophenol	8.95	196	65496	11.934	ng	98
44) 2,4,5-Trichlorophenol	9.00	196	75464	12.120	ng	97
46) 1,1'-Biphenyl	9.12	154	265469	13.721	ng	98
47) 2-Chloronaphthalene	9.15	162	207390	13.108	ng	99
48) 2-Nitroaniline	9.25	65	54451	10.958	ng	98
49) Acenaphthylene	9.56	152	325349	13.324	ng	98
50) Dimethylphthalate	9.42	163	229069	12.275	ng	100
51) 2,6-Dinitrotoluene	9.49	165	51785	12.245	ng	90
52) Acenaphthene	9.73	154	152319	10.459	ng	100
53) 3-Nitroaniline	9.66	138	54982	10.824	ng	95
54) 2,4-Dinitrophenol	9.76	184	6878	3.034	ng	97
55) Dibenzofuran	9.90	168	240026	10.749	ng	98
56) 4-Nitrophenol	9.86	139	27872	7.285	ng	94
57) 2,4-Dinitrotoluene	9.89	165	54638	9.736	ng	94
58) Fluorene	10.24	166	215729	12.532	ng	99
59) 2,3,4,6-Tetrachlorophenol	10.03	232	43165	8.812	ng	97
60) Diethylphthalate	10.12	149	198552	10.803	ng	99
61) 4-Chlorophenyl-phenylether	10.24	204	110034	12.378	ng	94
62) 4-Nitroaniline	10.26	138	54456	10.798	ng	97
63) Azobenzene	10.40	77	175407	10.514	ng	95
65) 4,6-Dinitro-2-methylphenol	10.29	198	22786	7.573	ng	85
66) n-Nitrosodiphenylamine	10.36	169	177963	11.556	ng	100
67) 4-Bromophenyl-phenylether	10.73	248	61022	10.722	ng	94
68) Hexachlorobenzene	10.79	284	65713	10.739	ng	96
69) Atrazine	10.89	200	50230	10.541	ng	99
70) Pentachlorophenol	10.99	266	10232	3.008	ng	98
71) Phenanthrene	11.20	178	284301	11.405	ng	99
72) Anthracene	11.25	178	283821	11.296	ng	99
73) Carbazole	11.42	167	269197	10.823	ng	98
74) Di-n-butylphthalate	11.75	149	320690	11.468	ng	99
75) Fluoranthene	12.39	202	314887	11.049	ng	97
77) Benzidine	12.52	184	117248	8.022	ng	98
78) Pyrene	12.61	202	322792	10.543	ng	98
80) Butylbenzylphthalate	13.24	149	141187	10.385	ng	94
81) Benzo(a)anthracene	13.80	228	287953	11.090	ng	98
82) 3,3'-Dichlorobenzidine	13.77	252	104966	10.584	ng	100
83) Chrysene	13.84	228	286294	10.749	ng	99
84) Bis(2-ethylhexyl)phthalate	13.80	149	186465	11.239	ng	98
85) Di-n-octyl phthalate	14.42	149	339875	10.734	ng	99
87) Indeno(1,2,3-cd)pyrene	16.52	276	292265	10.414	ng	98
88) Benzo(b)fluoranthene	14.81	252	301767	10.980	ng	99
89) Benzo(k)fluoranthene	14.84	252	253529	10.425	ng	98
90) Benzo(a)pyrene	15.14	252	253476	10.305	ng	100
91) Dibenzo(a,h)anthracene	16.54	278	244247	10.853	ng	98
92) Benzo(g,h,i)perylene	16.92	276	231537	10.207	ng	99

(#) = qualifier out of range (m) = manual integration (+) = signals summed

Data Path : Z:\SVOASRV\HPCHEM1\BNA F\DATA\BF070120\
 Data File : BF120750.D
 Acq On : 1 Jul 2020 14:51
 Operator : JU/CG
 Sample : SSTDICC010
 Misc :
 ALS Vial : 3 Sample Multiplier: 1

Instrument :
 BNA_F
 Client Sampled :
 SSTDICC010

Quant Time: Jul 01 16:32:59 2020
 Quant Method : Z:\SVOASRV\HPCHEM1\BNA F\METHODS\8270-BF070120.M
 Quant Title : ASP BNA STANDARDS FOR 5 POINT CALIBRATION
 QLast Update : Wed Jul 01 16:25:01 2020
 Response via : Initial Calibration

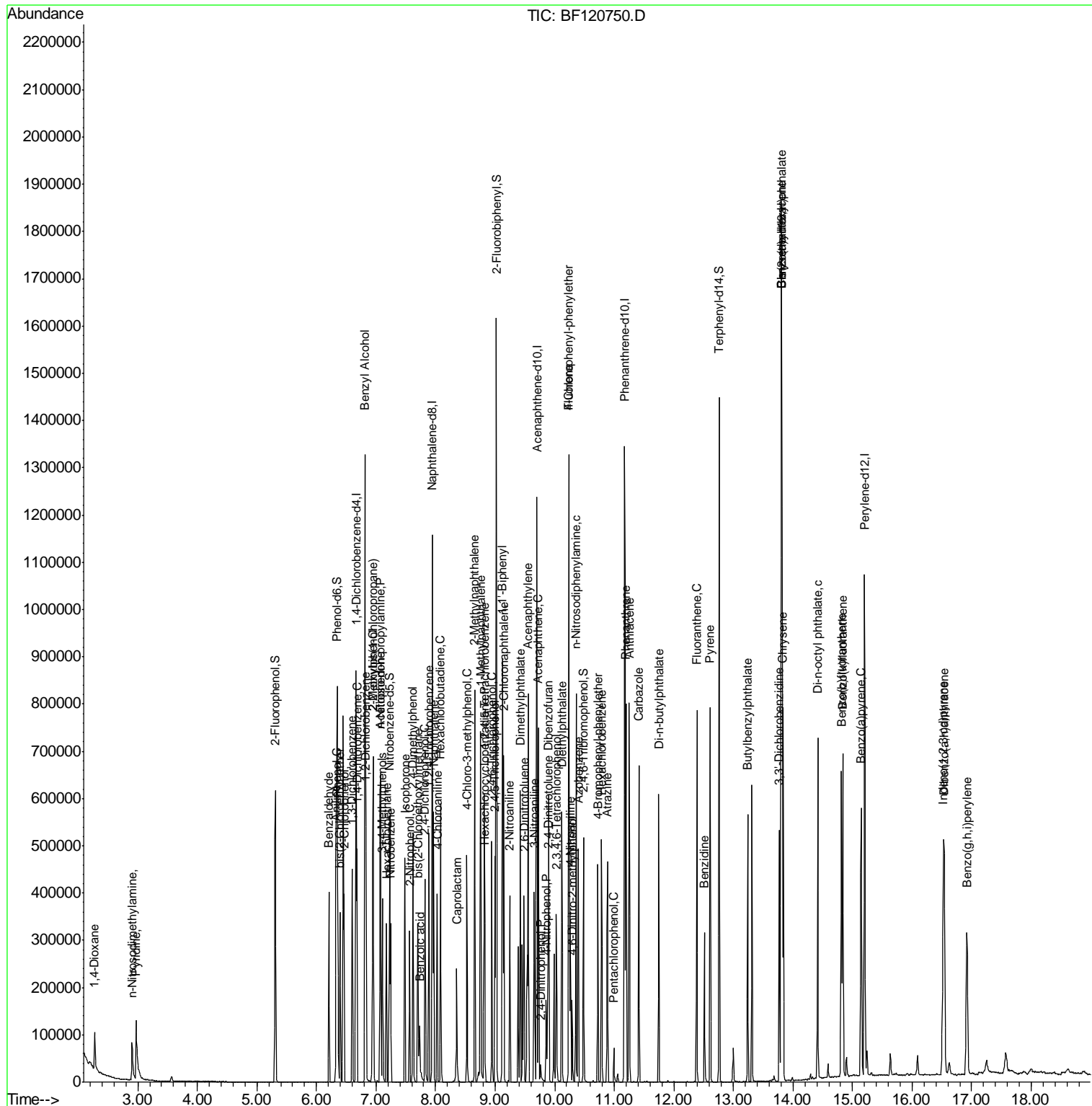

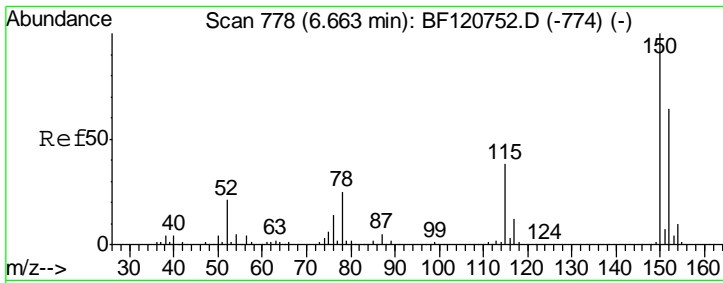

#1
 1,4-Dichlorobenzene-d4
 Concen: 20.000 ng
 RT: 6.66 min Scan# 778
 Delta R.T. 0.00 min
 Lab File: BF120750.D
 Acq: 1 Jul 2020 14:51

Instrument :
 BNA_F
ClientSampled :
 SSTDICC010

Tgt Ion	Resp	Lower	Upper
152	130679		
150	154.7	124.7	187.1
115	57.2	47.0	70.4

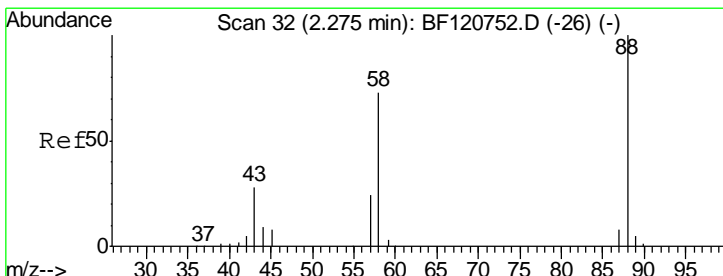
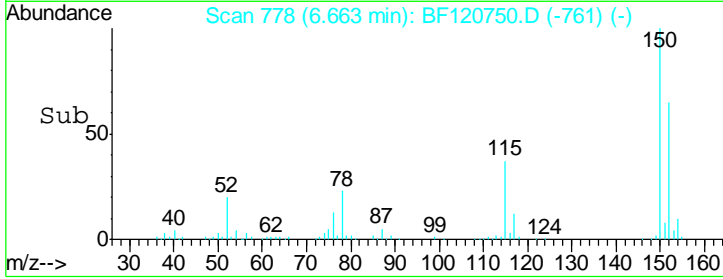
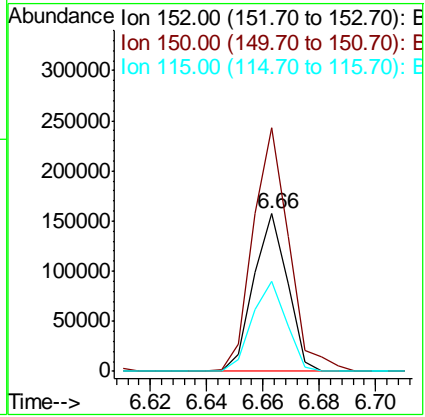
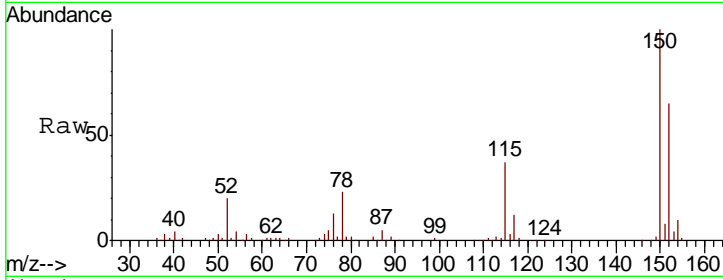

#2
 1,4-Dioxane
 Concen: 10.641 ng
 RT: 2.28 min Scan# 32
 Delta R.T. 0.00 min
 Lab File: BF120750.D
 Acq: 1 Jul 2020 14:51

Tgt Ion	Resp	Lower	Upper
88	38442		
58	71.1	57.5	86.3
43	28.5	21.9	32.9

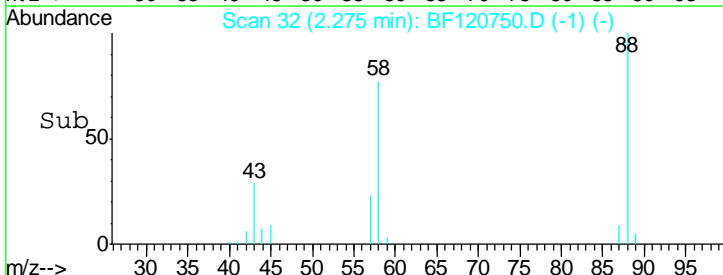
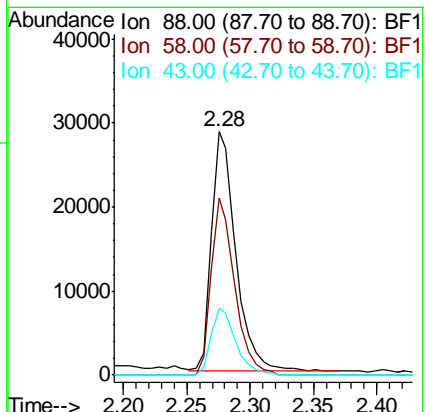
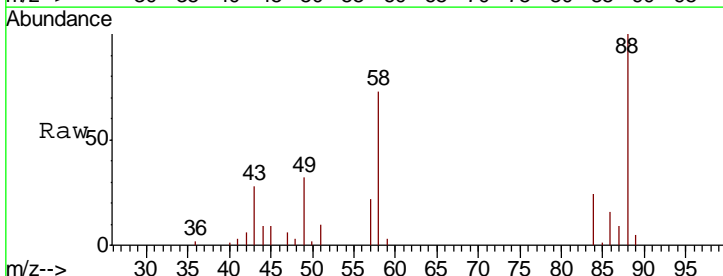

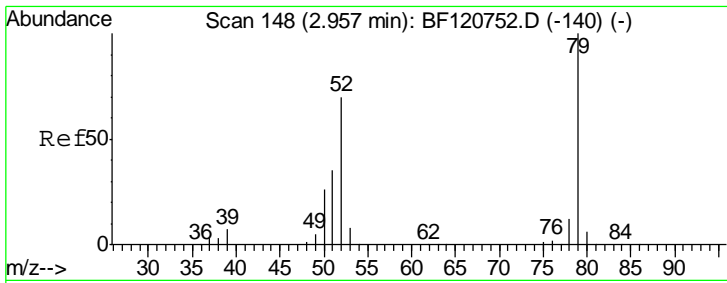

#3
 Pyridine
 Concen: 9.648 ng
 RT: 2.97 min Scan# 150
 Delta R.T. 0.01 min
 Lab File: BF120750.D
 Acq: 1 Jul 2020 14:51

Instrument :
 BNA_F
 ClientSampleId :
 SSTDICC010

Tgt Ion	Resp	Lower	Upper
79	100		
52	73.7	56.2	84.4
51	35.4	28.2	42.2

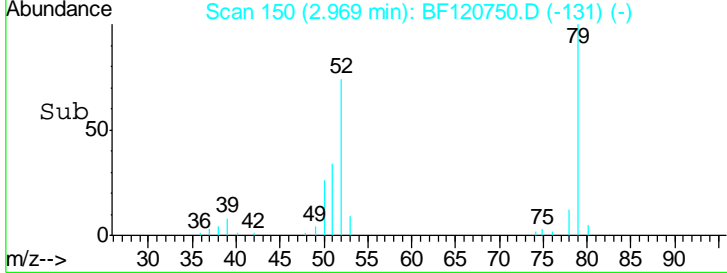
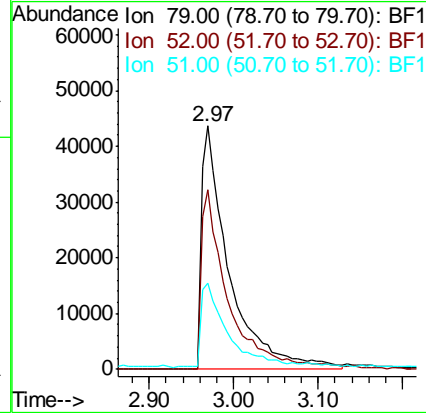
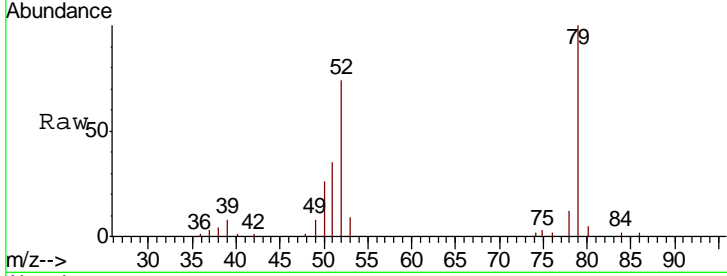

#4
 n-Nitrosodimethylamine
 Concen: 9.535 ng
 RT: 2.90 min Scan# 139
 Delta R.T. -0.02 min
 Lab File: BF120750.D
 Acq: 1 Jul 2020 14:51

Tgt Ion	Resp	Lower	Upper
42	100		
74	139.2	110.4	165.6
44	8.0	5.2	7.8#

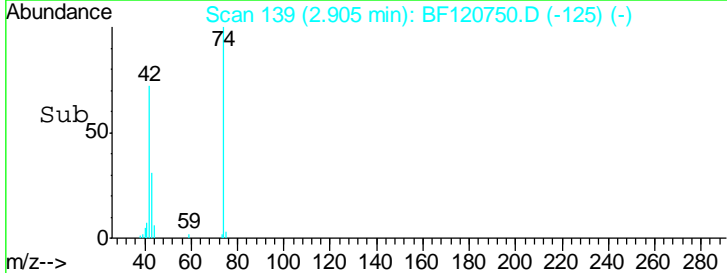
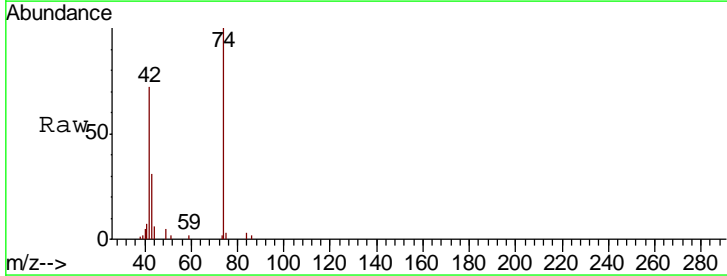
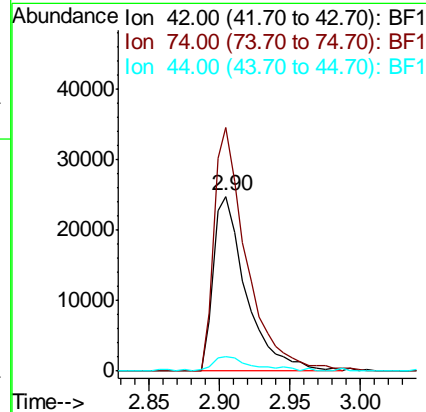
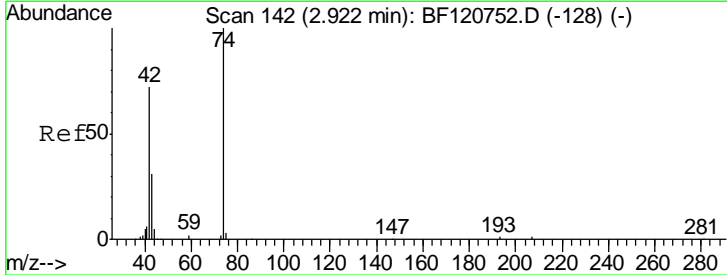

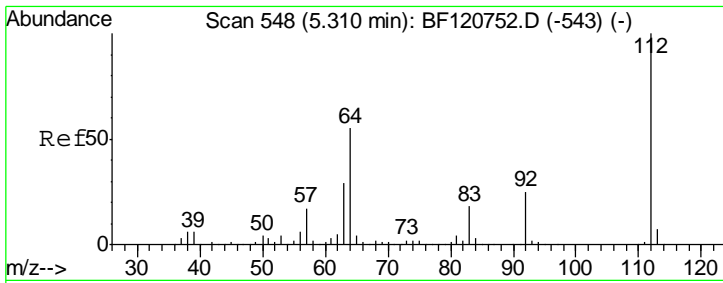

#5
 2-Fluorophenol
 Concen: 23.619 ng
 RT: 5.31 min Scan# 548
 Delta R.T. 0.00 min
 Lab File: BF120750.D
 Acq: 1 Jul 2020 14:51

Instrument :
 BNA_F
 ClientSampleId :
 SSTDICC010

Tgt Ion	Resp	Lower	Upper
112	180028		
64	53.0	44.3	66.5
63	26.2	23.1	34.7

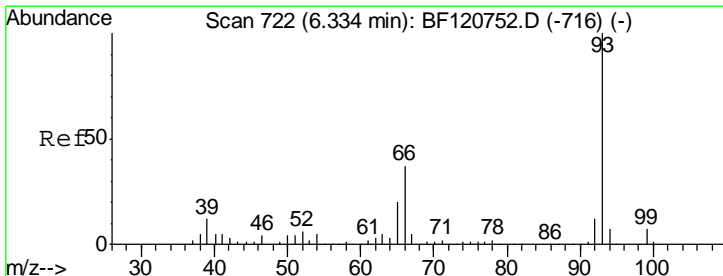
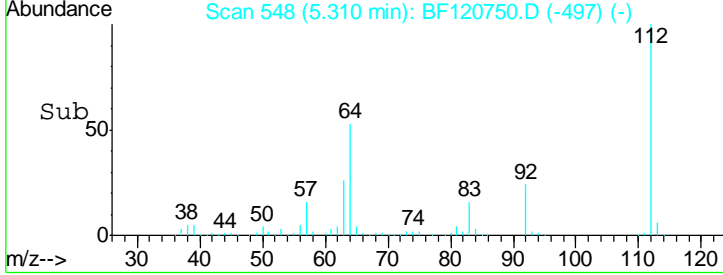
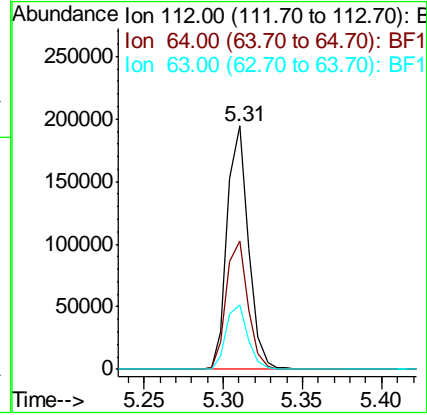
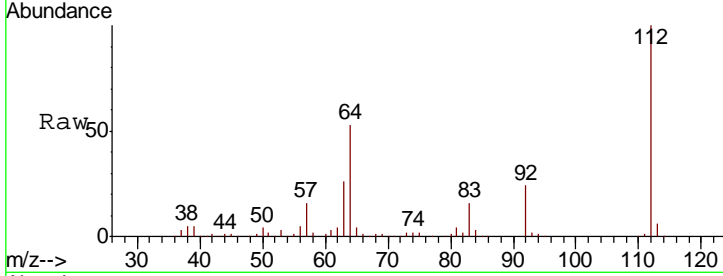

#6
 Aniline
 Concen: 12.653 ng
 RT: 6.33 min Scan# 721
 Delta R.T. -0.01 min
 Lab File: BF120750.D
 Acq: 1 Jul 2020 14:51

Tgt Ion	Resp	Lower	Upper
93	153730		
66	36.2	29.8	44.6
65	18.7	15.7	23.5

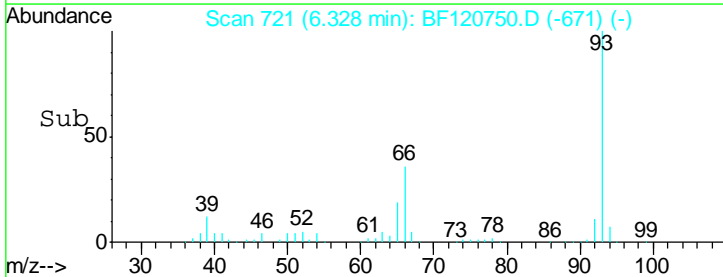
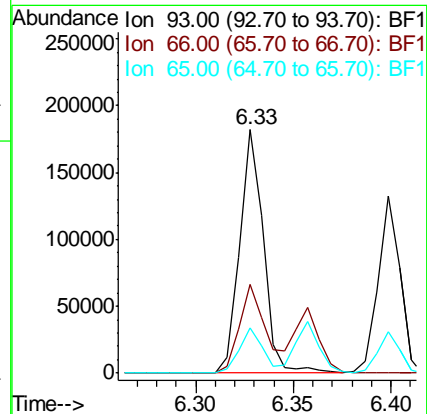
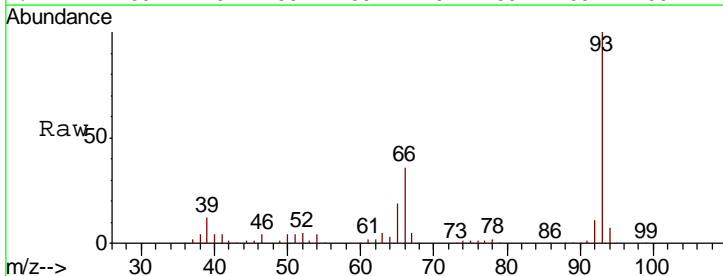

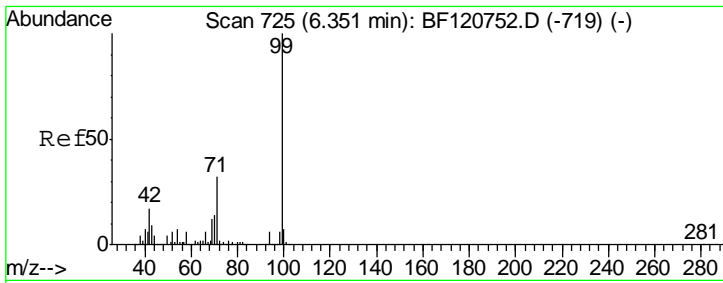

#7
 Phenol-d6
 Concen: 26.453 ng
 RT: 6.35 min Scan# 724
 Delta R.T. -0.01 min
 Lab File: BF120750.D
 Acq: 1 Jul 2020 14:51

Instrument :
 BNA_F
ClientSampled :
 SSTDICC010

Tgt Ion	Resp	Lower	Upper
99	251134		
42	15.9	13.9	20.9
71	30.1	25.7	38.5

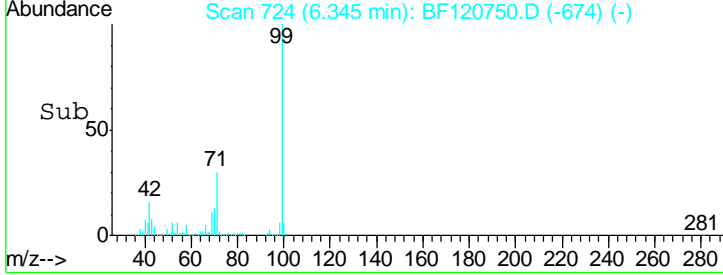
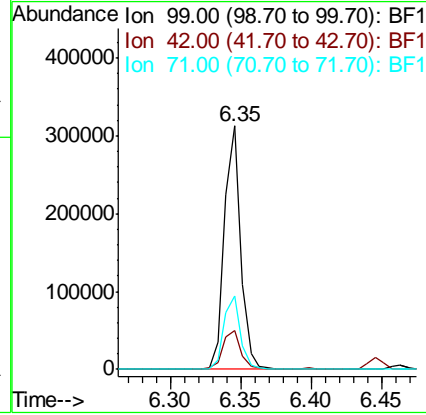
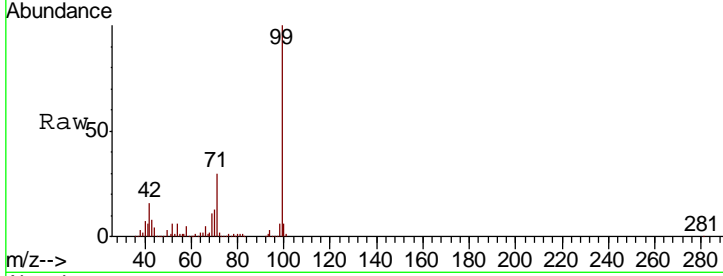

#8
 2-Chlorophenol
 Concen: 10.982 ng
 RT: 6.46 min Scan# 744
 Delta R.T. -0.01 min
 Lab File: BF120750.D
 Acq: 1 Jul 2020 14:51

Tgt Ion	Resp	Lower	Upper
128	94590		
130	32.8	12.8	52.8
64	41.0	21.1	61.1

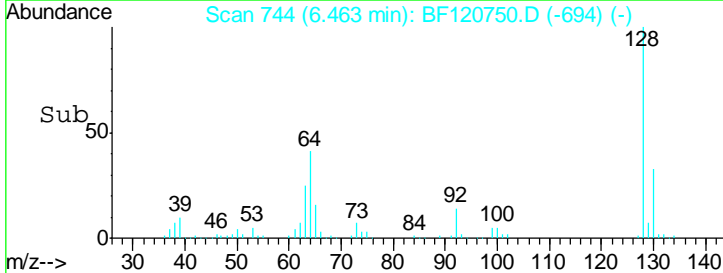
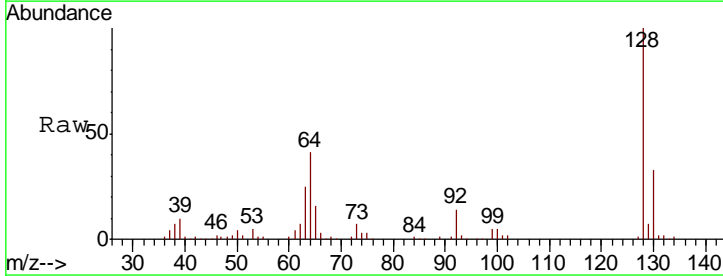
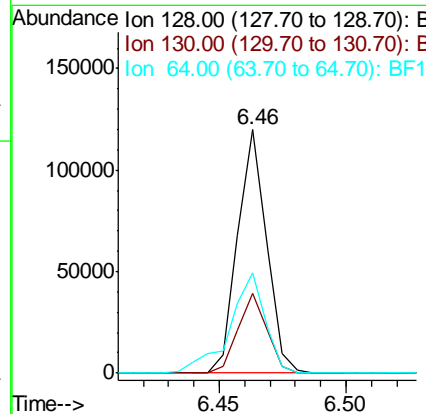
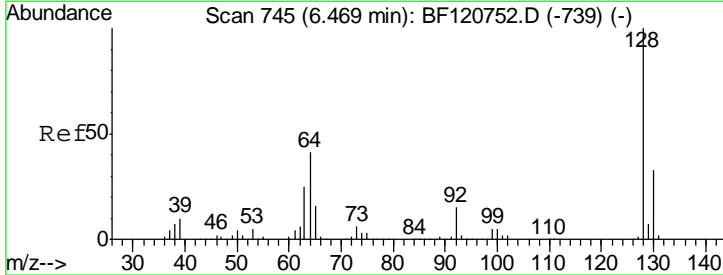

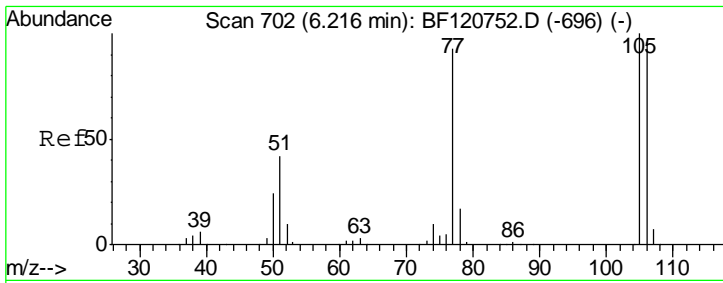

#9
Benzaldehyde
Concen: 11.458 ng
RT: 6.21 min Scan# 701
Delta R.T. -0.01 min
Lab File: BF120750.D
Acq: 1 Jul 2020 14:51

Instrument :
BNA_F
ClientSampleId :
SSTDIC010

Tgt Ion	Resp	Lower	Upper
77	100		
105	108.6	87.5	127.5
106	99.5	83.7	123.7

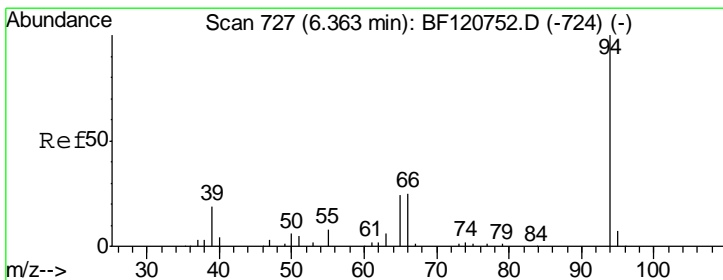
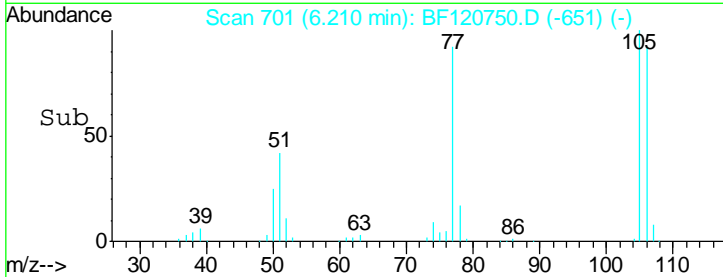
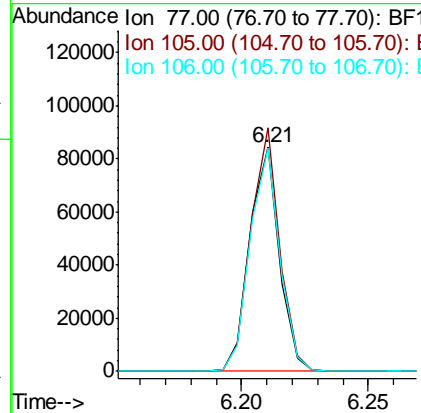
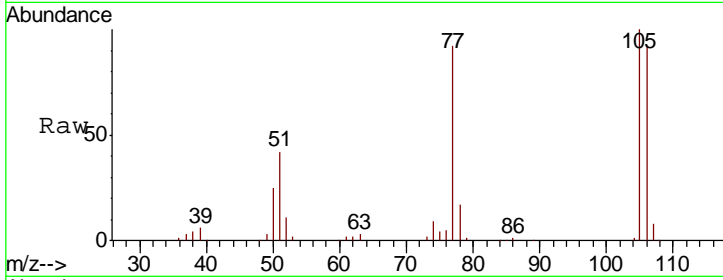

#10
Phenol
Concen: 12.215 ng
RT: 6.36 min Scan# 726
Delta R.T. -0.01 min
Lab File: BF120750.D
Acq: 1 Jul 2020 14:51

Tgt Ion	Resp	Lower	Upper
94	100		
65	25.5	7.5	47.5
66	32.5	15.4	55.4

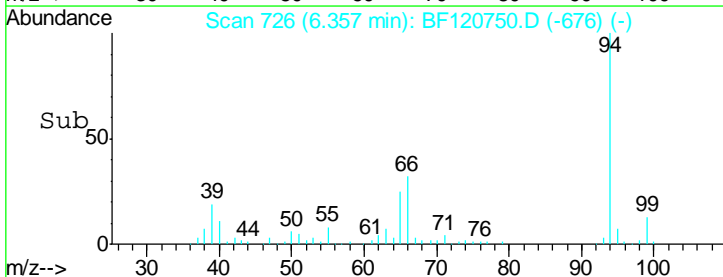
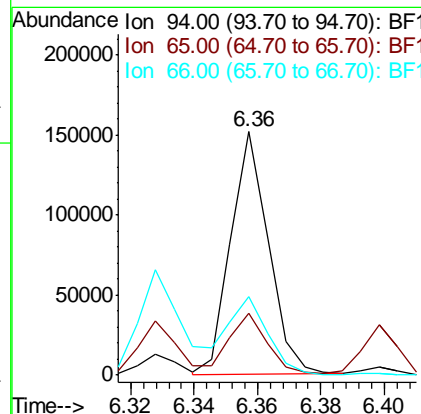
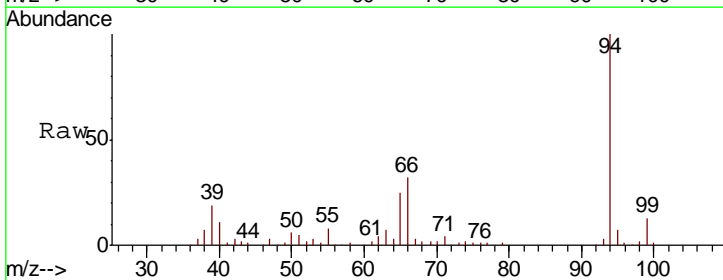

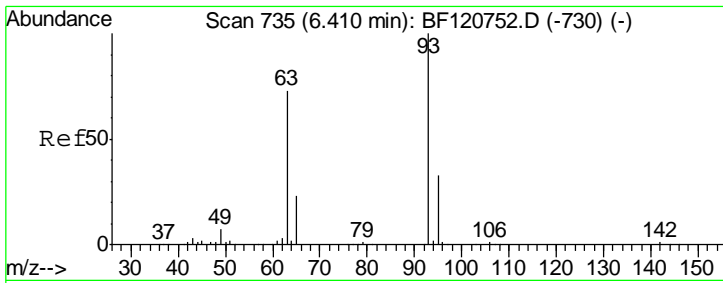

#11
 bis(2-Chloroethyl)ether
 Concen: 12.234 ng
 RT: 6.40 min Scan# 733
 Delta R.T. -0.01 min
 Lab File: BF120750.D
 Acq: 1 Jul 2020 14:51

Instrument :
 BNA_F
 ClientSampled :
 SSTDICC010

Tgt Ion	Resp	Lower	Upper
93	103212		
63	74.9	52.7	92.7
95	32.7	12.5	52.5

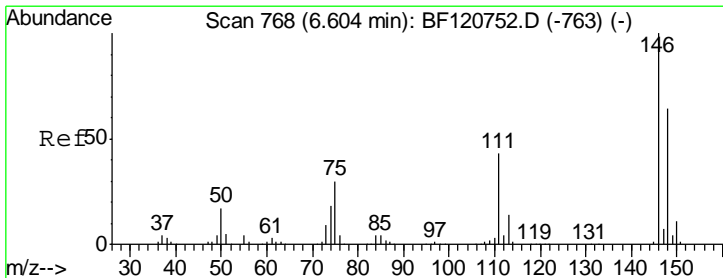
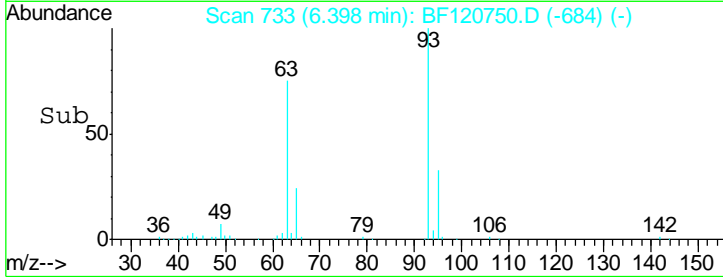
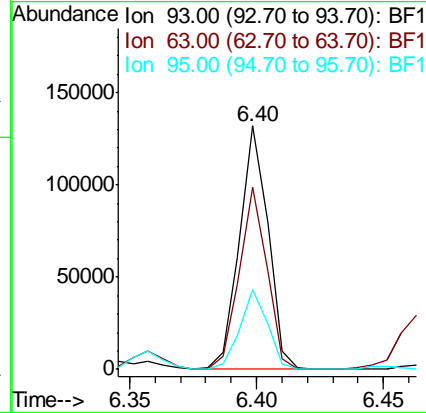
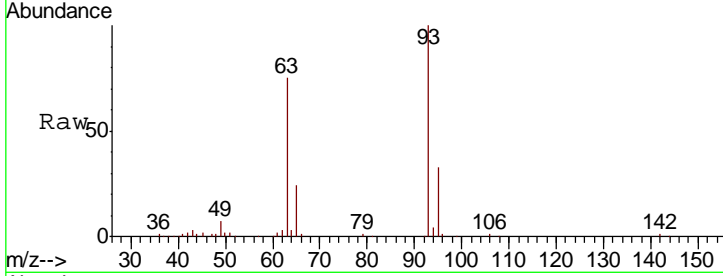

#12
 1,3-Dichlorobenzene
 Concen: 11.605 ng
 RT: 6.60 min Scan# 767
 Delta R.T. -0.01 min
 Lab File: BF120750.D
 Acq: 1 Jul 2020 14:51

Tgt Ion	Resp	Lower	Upper
146	106263		
148	64.0	50.9	76.3
75	30.1	24.2	36.4

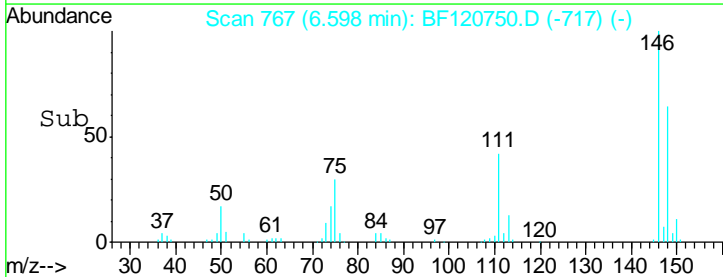
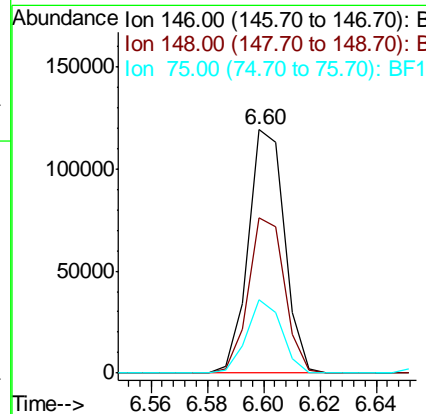
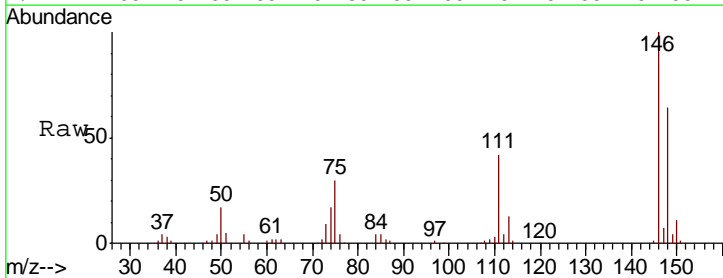

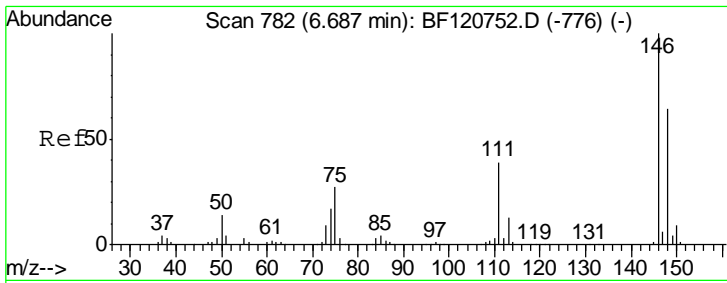

#13
 1,4-Dichlorobenzene
 Concen: 11.426 ng
 RT: 6.68 min Scan# 781
 Delta R.T. -0.01 min
 Lab File: BF120750.D
 Acq: 1 Jul 2020 14:51

Instrument :
 BNA_F
ClientSampled :
 SSTDICC010

Tgt Ion	Resp	Lower	Upper
146	103233		
148	62.9	51.1	76.7
111	38.2	31.1	46.7

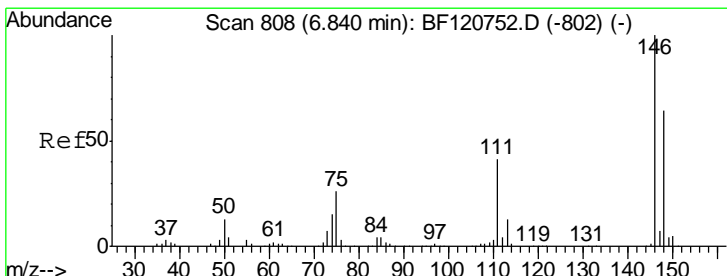
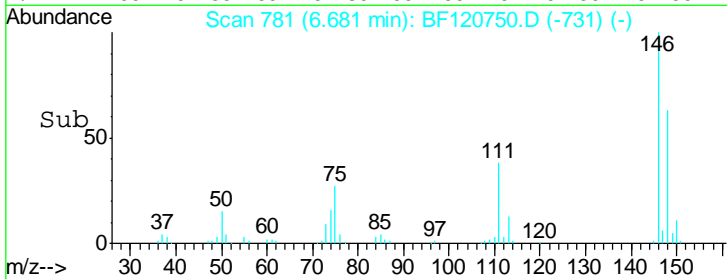
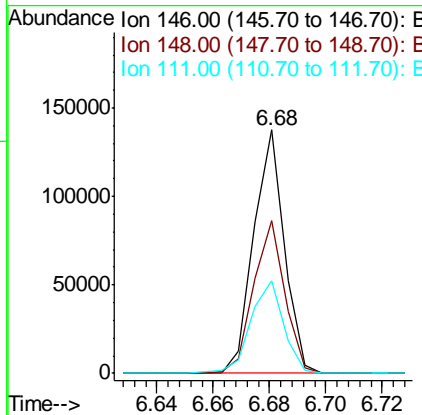
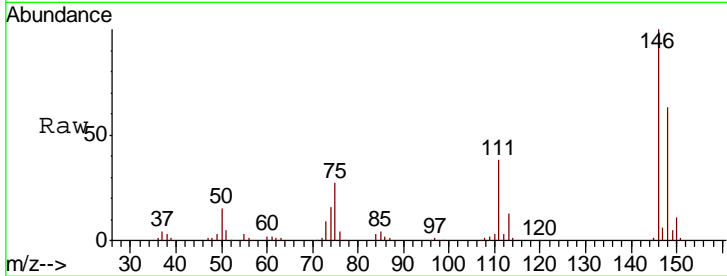

#14
 1,2-Dichlorobenzene
 Concen: 12.131 ng
 RT: 6.83 min Scan# 807
 Delta R.T. -0.01 min
 Lab File: BF120750.D
 Acq: 1 Jul 2020 14:51

Tgt Ion	Resp	Lower	Upper
146	106761		
148	64.3	51.3	76.9
111	41.2	32.6	49.0

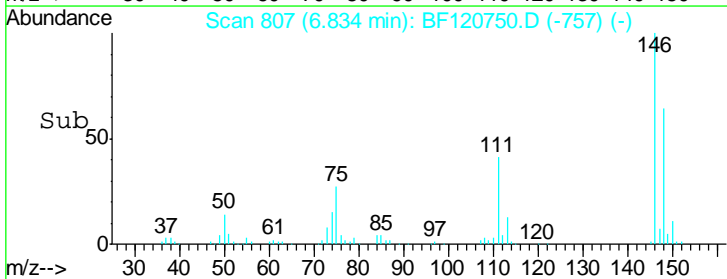
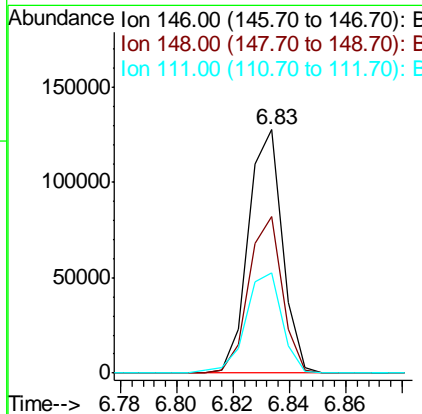
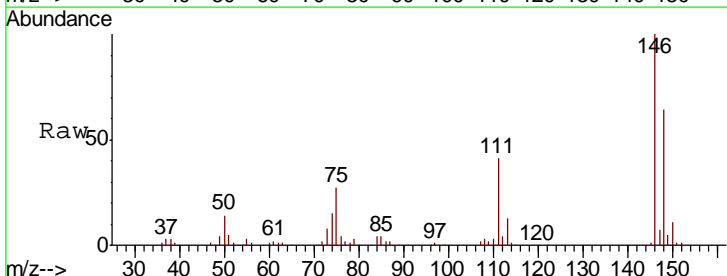

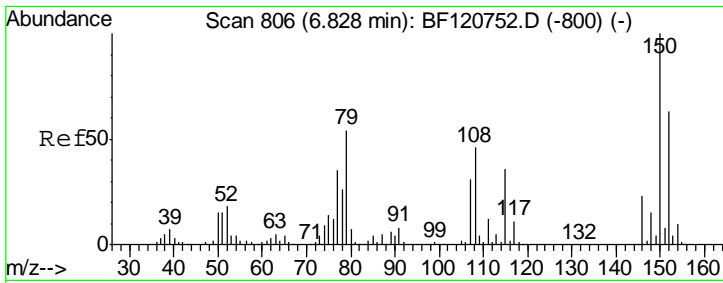

#15
 Benzyl Alcohol
 Concen: 11.473 ng
 RT: 6.82 min Scan# 804
 Delta R.T. -0.01 min
 Lab File: BF120750.D
 Acq: 1 Jul 2020 14:51

Instrument :
 BNA_F
 ClientSampleId :
 SSTDICC010

Tgt Ion	Resp	Lower	Upper
79	100		
108	78.2	67.5	101.3
77	64.4	51.8	77.8

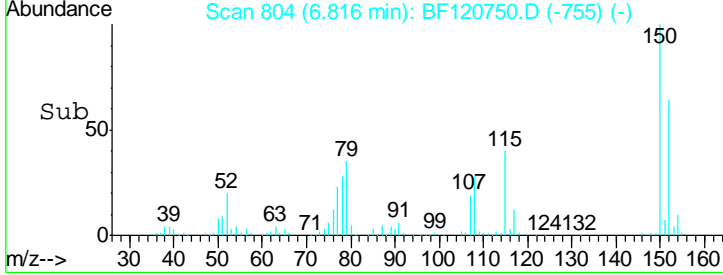
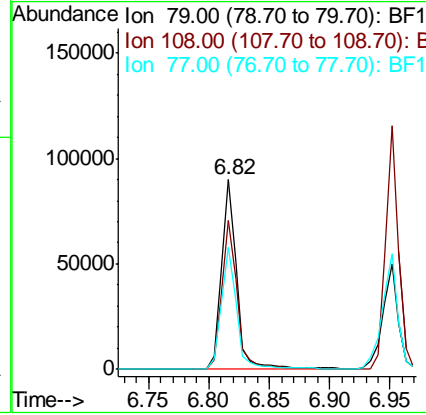
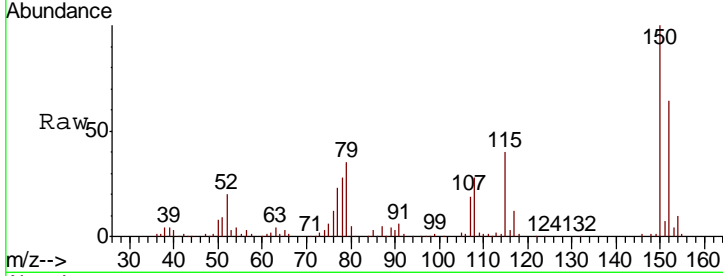

#16
 2,2'-oxybis(1-Chloropropane)
 Concen: 9.655 ng
 RT: 6.95 min Scan# 826
 Delta R.T. 0.00 min
 Lab File: BF120750.D
 Acq: 1 Jul 2020 14:51

Tgt Ion	Resp	Lower	Upper
45	100		
77	35.7	2.2	42.2
79	31.8	0.0	38.7

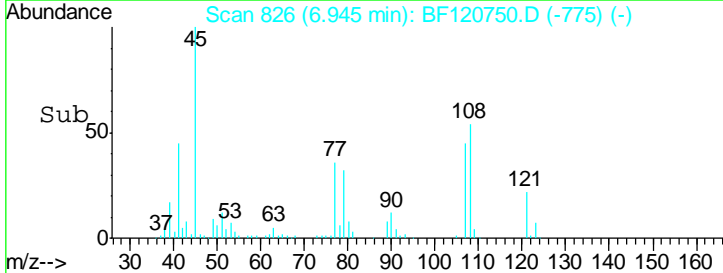
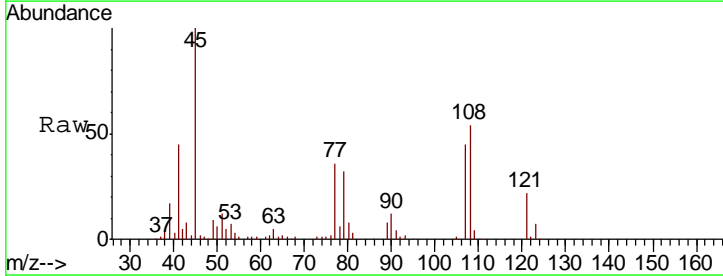
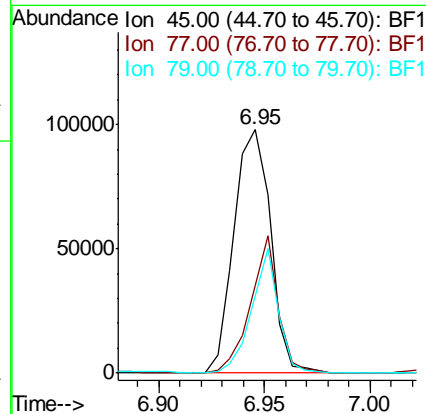
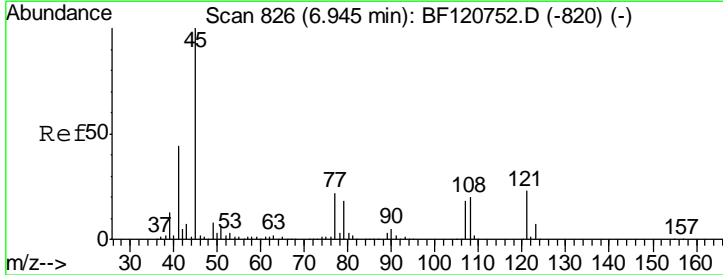

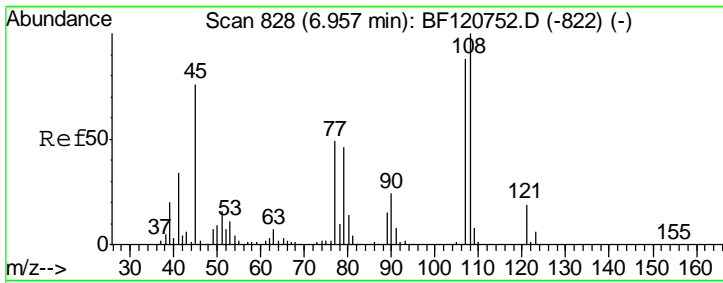

#17
 2-Methylphenol
 Concen: 10.309 ng
 RT: 6.95 min Scan# 827
 Delta R.T. -0.01 min
 Lab File: BF120750.D
 Acq: 1 Jul 2020 14:51

Instrument :
 BNA_F
 ClientSampleId :
 SSTDICC010

Tgt Ion	Resp	Lower	Upper
107	100		
108	115.4	91.4	137.2
77	55.0	44.6	67.0
79	50.0	41.9	62.9

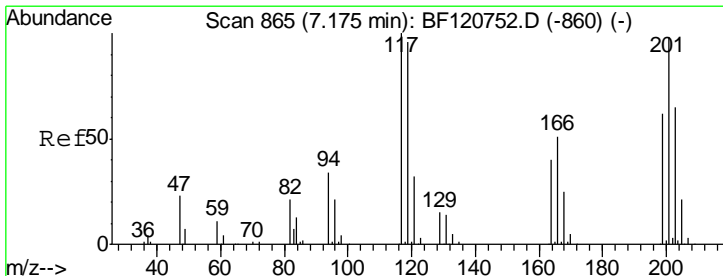
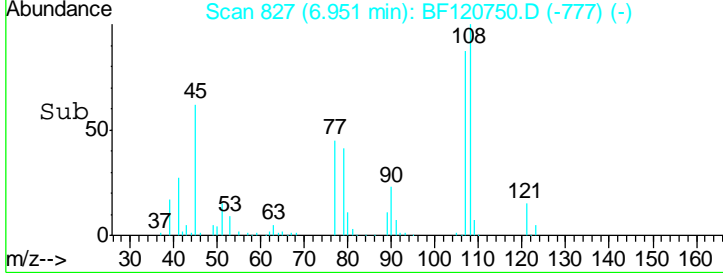
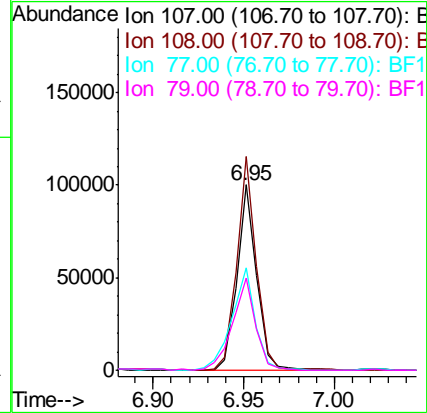
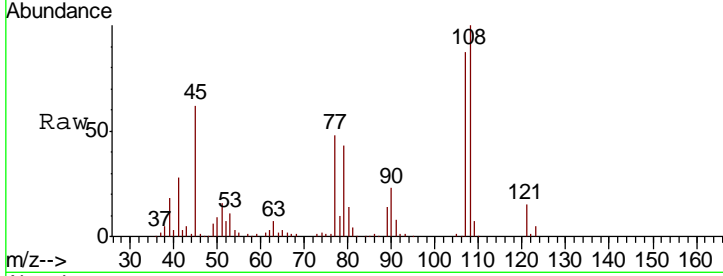

#18
 Hexachloroethane
 Concen: 10.809 ng
 RT: 7.17 min Scan# 865
 Delta R.T. 0.00 min
 Lab File: BF120750.D
 Acq: 1 Jul 2020 14:51

Tgt Ion	Resp	Lower	Upper
117	100		
119	96.7	77.0	115.6
201	107.5	78.8	118.2

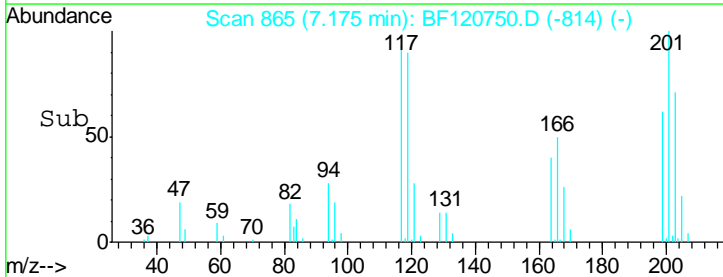
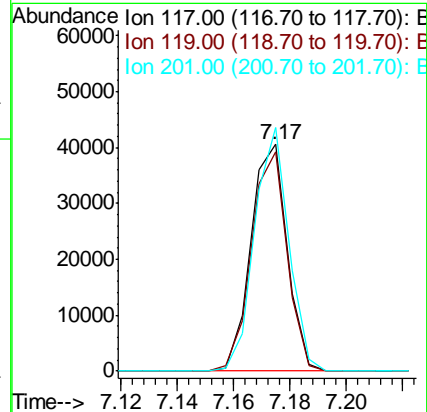
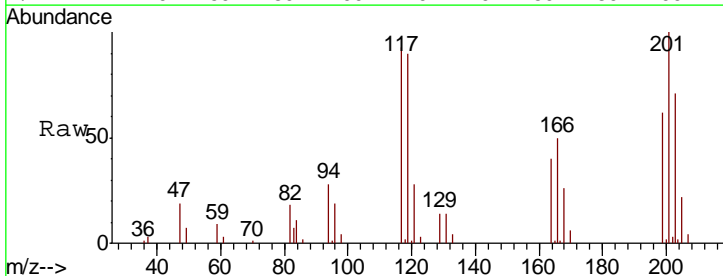

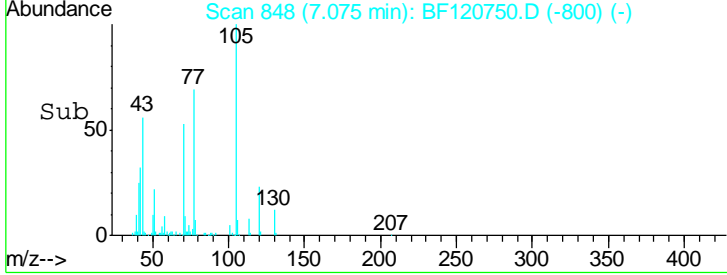
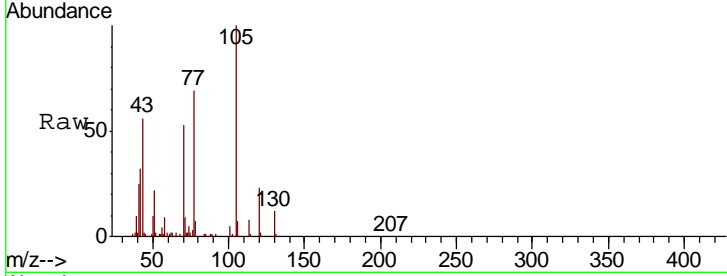
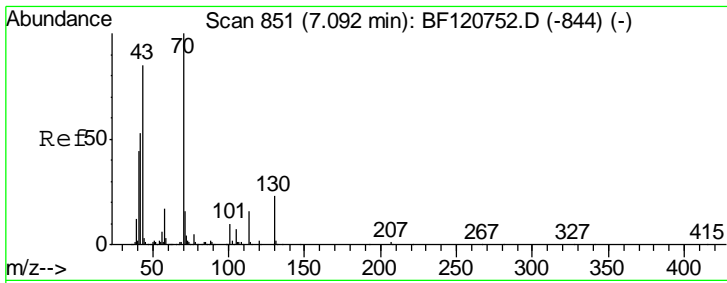

#19
 n-Nitroso-di-n-propylamine
 Concen: 10.984 ng
 RT: 7.07 min Scan# 848
 Delta R.T. -0.02 min
 Lab File: BF120750.D
 Acq: 1 Jul 2020 14:51

Instrument :
 BNA_F
 ClientSampled :
 SSTDICC010

Tgt Ion	Resp	Lower	Upper
70	100		
42	59.0	42.6	64.0
101	9.3	8.0	12.0
130	23.1	18.6	27.8

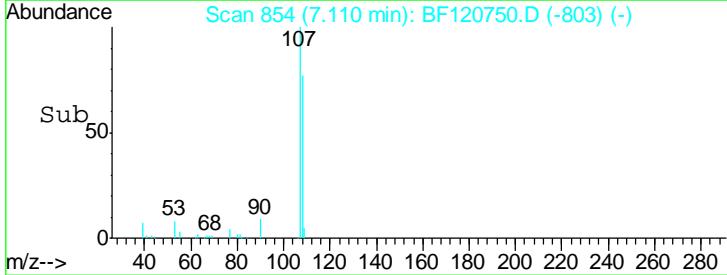
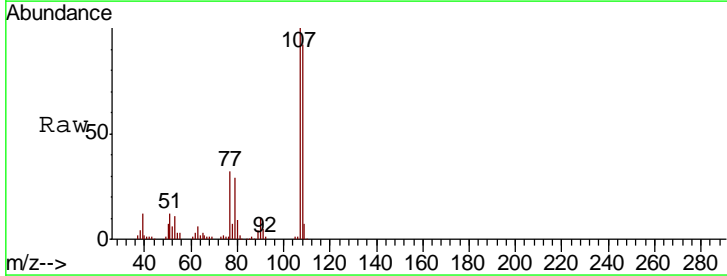
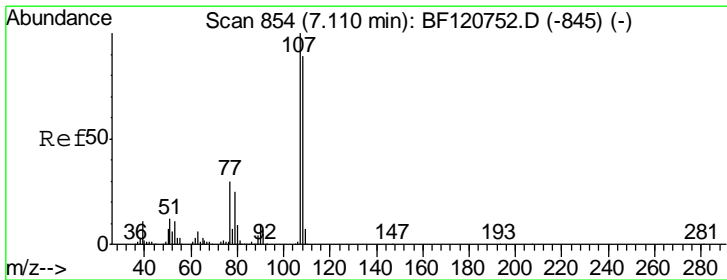
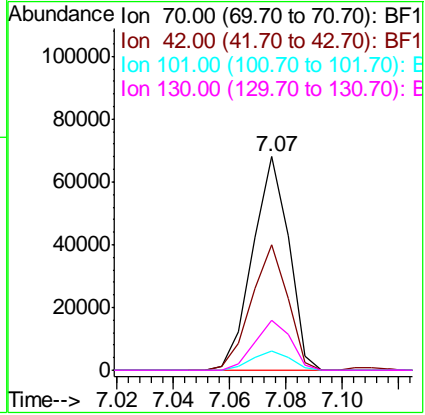

#20
 3+4-Methylphenols
 Concen: 11.513 ng
 RT: 7.11 min Scan# 854
 Delta R.T. 0.00 min
 Lab File: BF120750.D
 Acq: 1 Jul 2020 14:51

Tgt Ion	Resp	Lower	Upper
107	100		
108	92.5	69.5	109.5
77	31.7	10.8	50.8
79	29.3	5.4	45.4

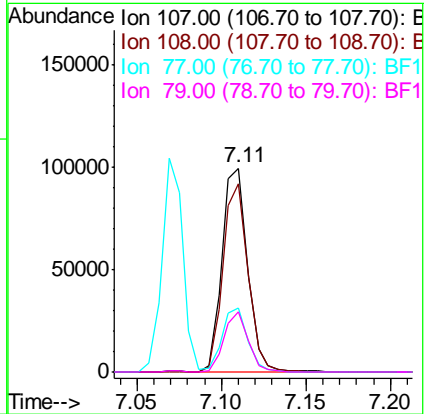

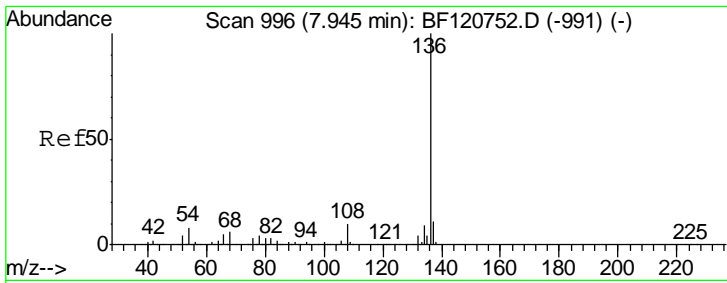

#21
 Naphthalene-d8
 Concen: 20.000 ng
 RT: 7.95 min Scan# 996
 Delta R.T. 0.00 min
 Lab File: BF120750.D
 Acq: 1 Jul 2020 14:51

Instrument :
 BNA_F
ClientSampled :
 SSTDICC010

Tgt Ion	Resp	Lower	Upper
136	487037		
137	10.8	8.8	13.2
54	7.9	6.1	9.1
68	5.8	4.8	7.2

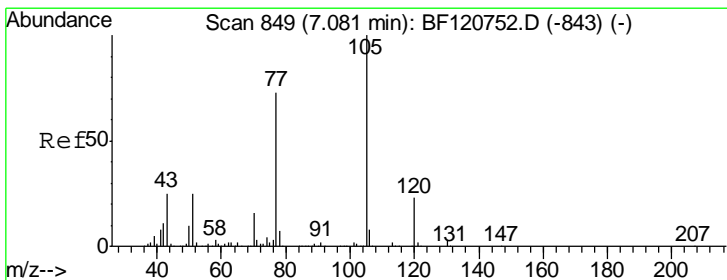
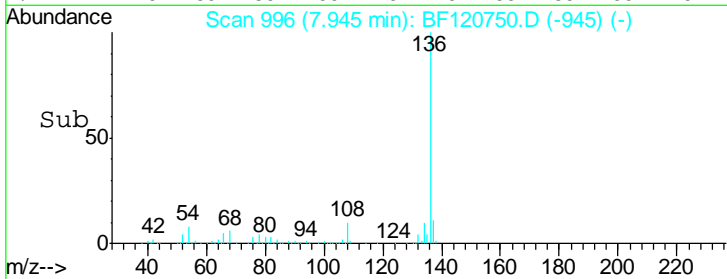
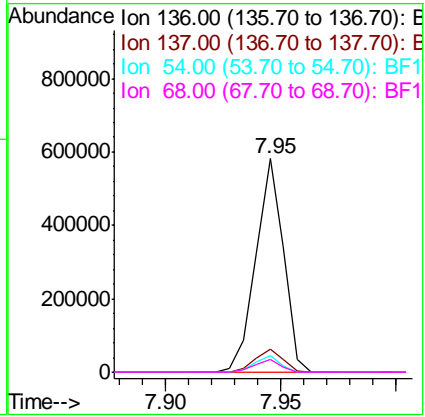
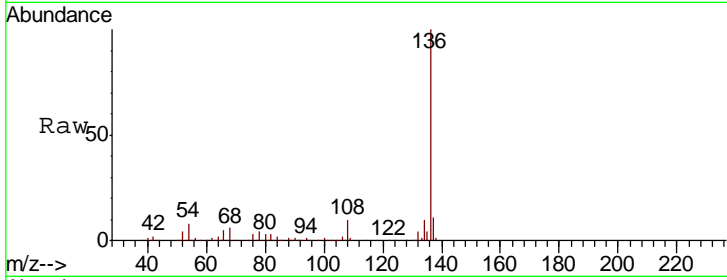

#22
 Acetophenone
 Concen: 11.411 ng
 RT: 7.07 min Scan# 847
 Delta R.T. -0.01 min
 Lab File: BF120750.D
 Acq: 1 Jul 2020 14:51

Tgt Ion	Resp	Lower	Upper
105	124255		
71	5.6	2.3	3.5#
51	26.1	19.8	29.6
120	20.4	18.3	27.5

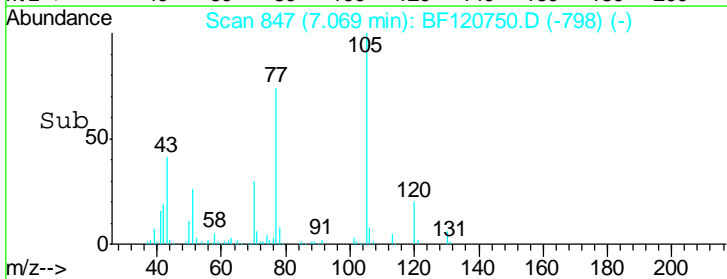
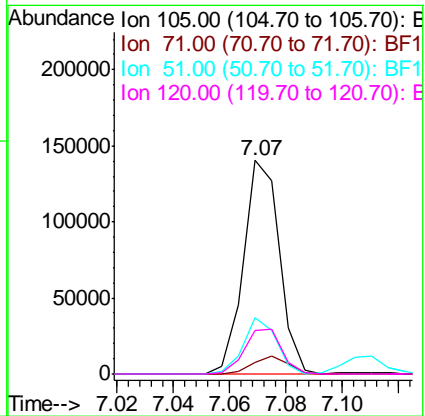
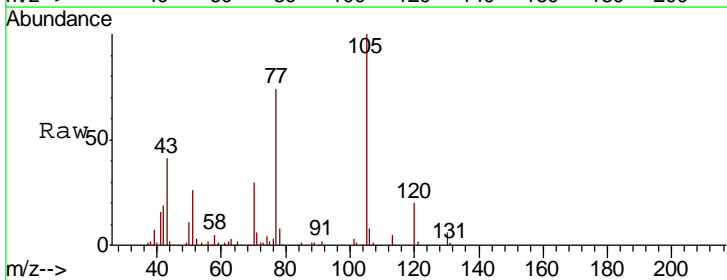

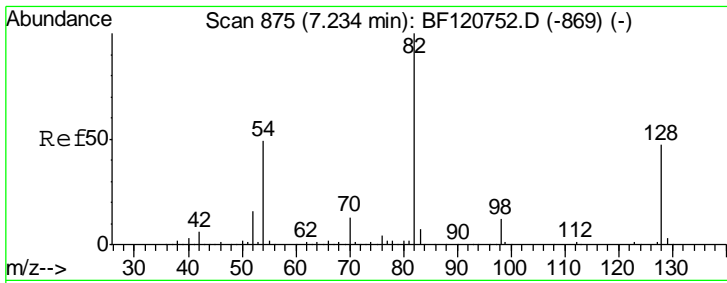

#23
 Nitrobenzene-d5
 Concen: 20.140 ng
 RT: 7.23 min Scan# 874
 Delta R.T. -0.01 min
 Lab File: BF120750.D
 Acq: 1 Jul 2020 14:51

Instrument :
 BNA_F
ClientSampled :
 SSTDICC010

Tgt Ion	Resp	Lower	Upper
82	175487		
128	48.6	37.3	55.9
54	47.8	39.0	58.6

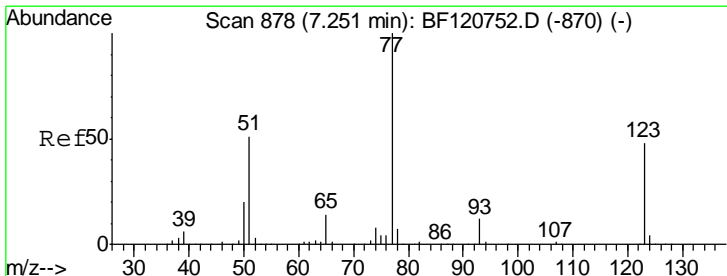
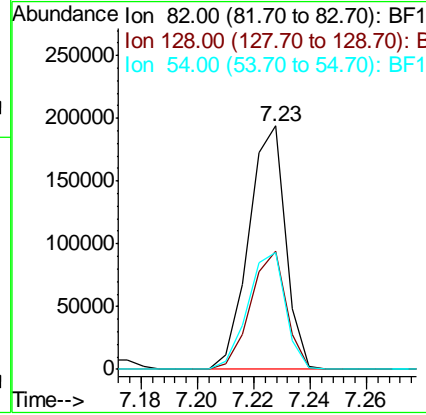
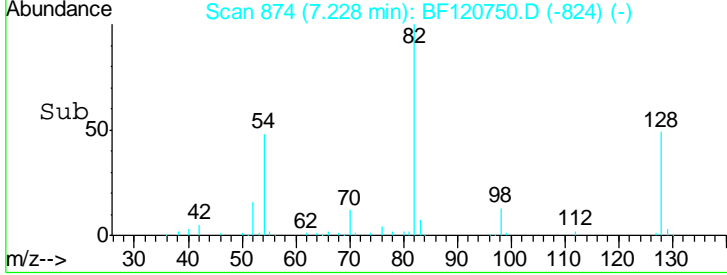
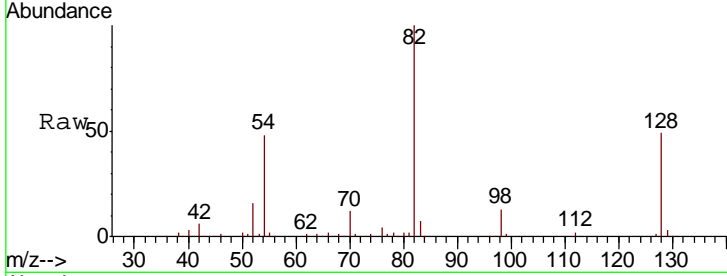

#24
 Nitrobenzene
 Concen: 10.146 ng
 RT: 7.25 min Scan# 877
 Delta R.T. -0.01 min
 Lab File: BF120750.D
 Acq: 1 Jul 2020 14:51

Tgt Ion	Resp	Lower	Upper
77	92511		
123	49.7	38.2	57.2
65	13.3	10.9	16.3

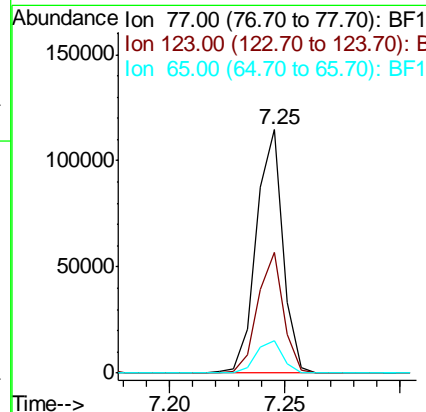
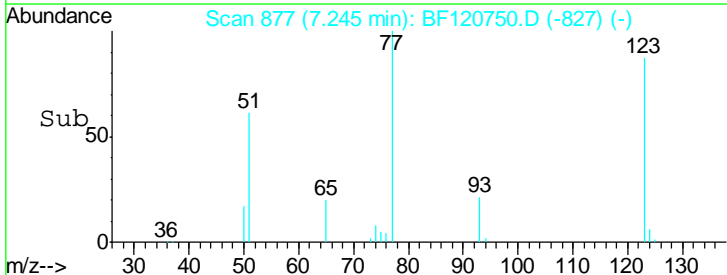
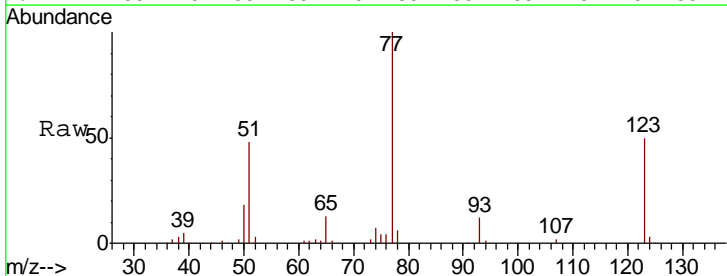

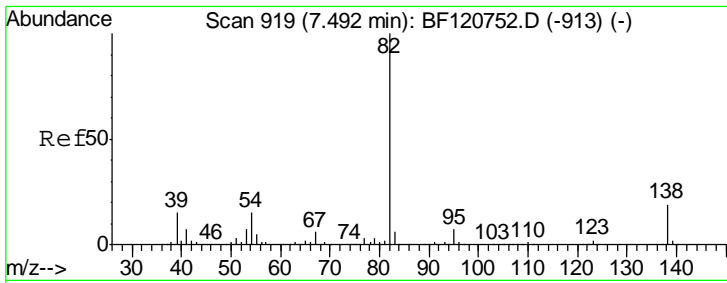

#25
 Isophorone
 Concen: 11.189 ng
 RT: 7.49 min Scan# 918
 Delta R.T. -0.01 min
 Lab File: BF120750.D
 Acq: 1 Jul 2020 14:51

Instrument :
 BNA_F
 ClientSampleID :
 SSTDIC010

Tgt Ion	Resp	Lower	Upper
82	189902		
95	6.5	5.6	8.4
138	20.3	15.2	22.8

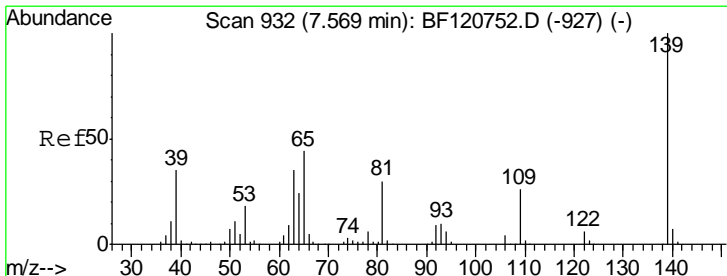
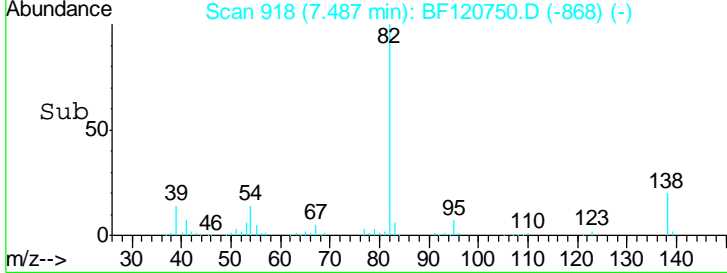
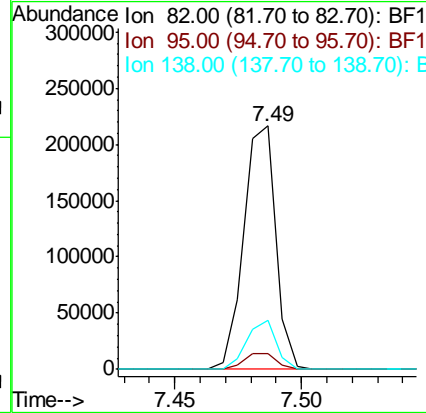
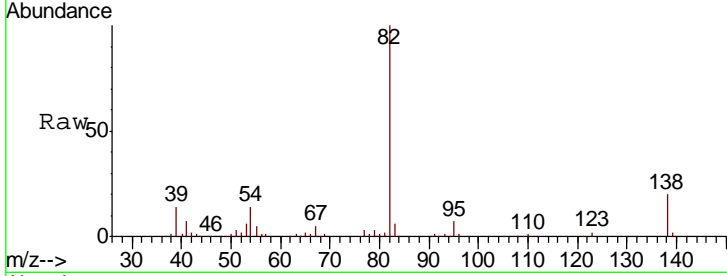

#26
 2-Nitrophenol
 Concen: 10.607 ng
 RT: 7.56 min Scan# 931
 Delta R.T. -0.01 min
 Lab File: BF120750.D
 Acq: 1 Jul 2020 14:51

Tgt Ion	Resp	Lower	Upper
139	51165		
109	26.5	20.8	31.2
65	47.5	35.6	53.4

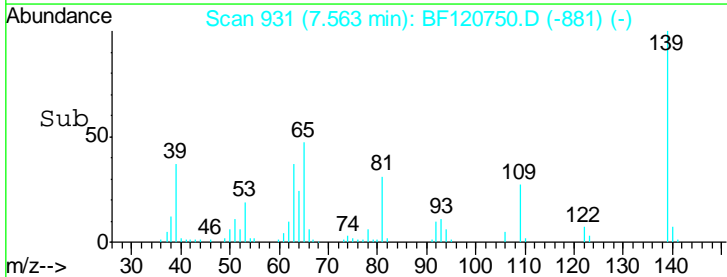
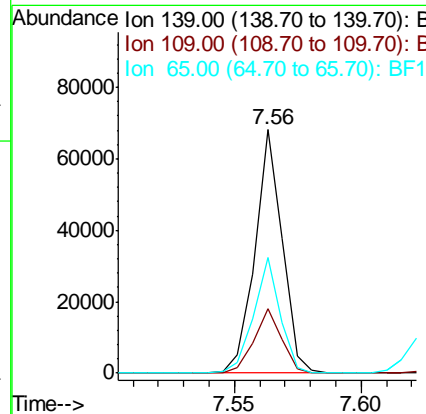
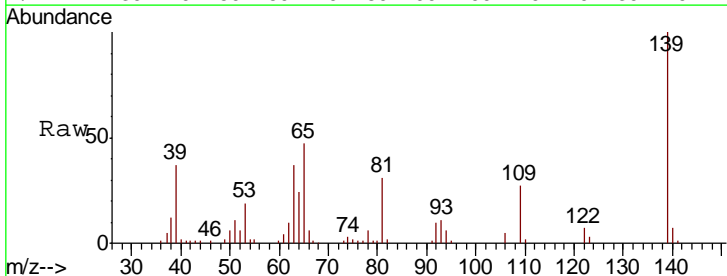

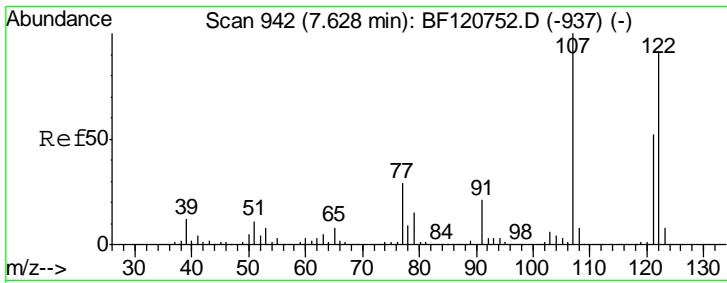

#27
 2,4-Dimethylphenol
 Concen: 11.904 ng
 RT: 7.62 min Scan# 941
 Delta R.T. -0.01 min
 Lab File: BF120750.D
 Acq: 1 Jul 2020 14:51

Instrument :
 BNA_F
 ClientSampleId :
 SSTDICC010

Tgt Ion	Resp	Lower	Upper
122	84547		
107	110.2	87.9	131.9
121	57.9	45.4	68.0

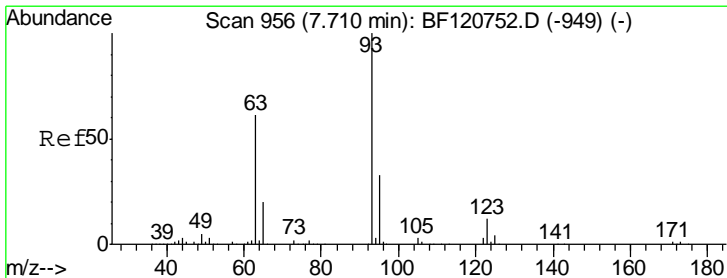
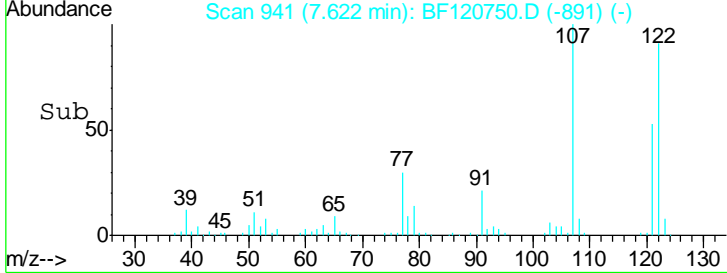
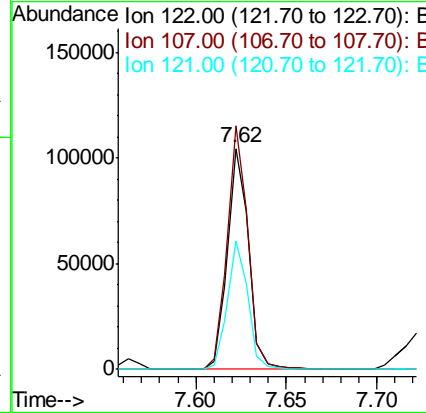
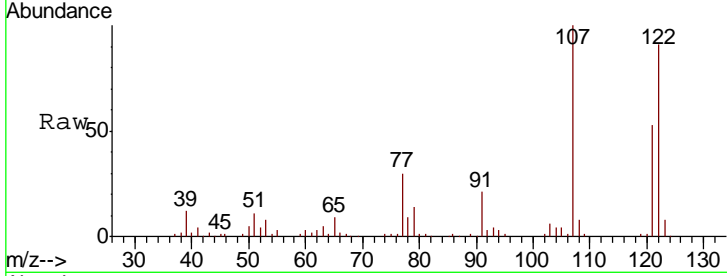

#28
 bis(2-Chloroethoxy)methane
 Concen: 11.234 ng
 RT: 7.70 min Scan# 955
 Delta R.T. -0.01 min
 Lab File: BF120750.D
 Acq: 1 Jul 2020 14:51

Tgt Ion	Resp	Lower	Upper
93	110524		
95	31.5	26.7	40.1
123	11.9	9.7	14.5

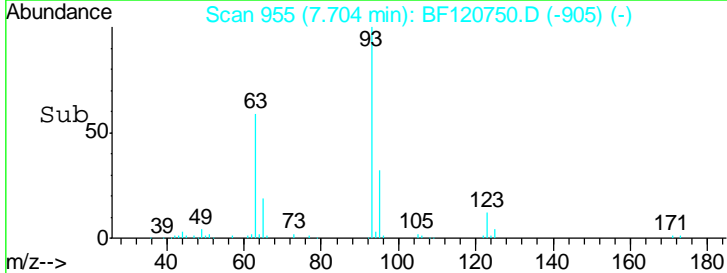
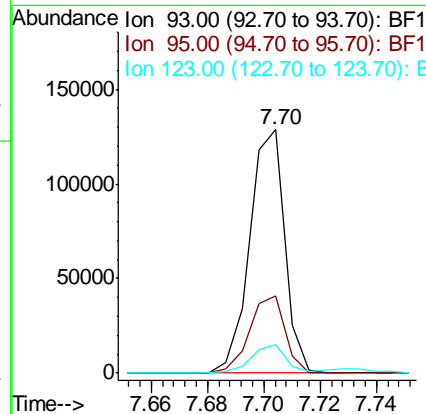
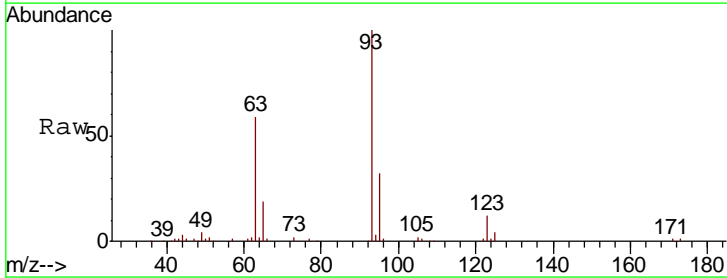

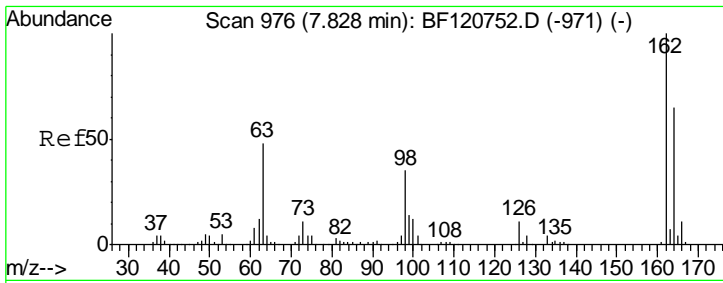

#29
 2,4-Dichlorophenol
 Concen: 11.376 ng
 RT: 7.82 min Scan# 975
 Delta R.T. -0.01 min
 Lab File: BF120750.D
 Acq: 1 Jul 2020 14:51

Instrument :
 BNA_F
 ClientSampleId :
 SSTDICC010

Tgt Ion	Resp	Lower	Upper
162	100		
164	64.3	45.4	85.4
98	35.9	14.7	54.7

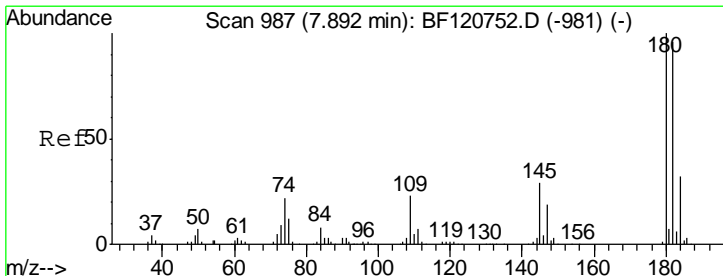
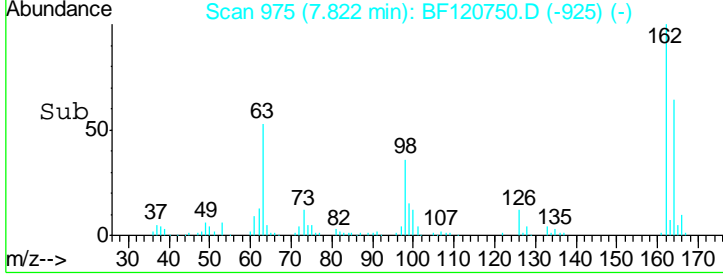
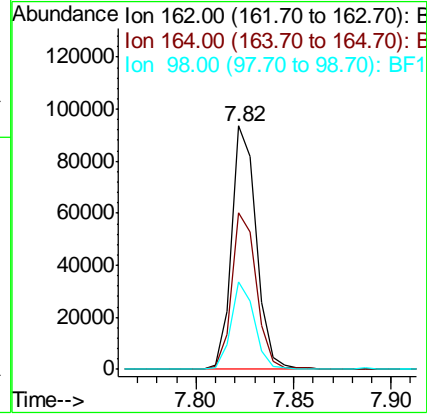
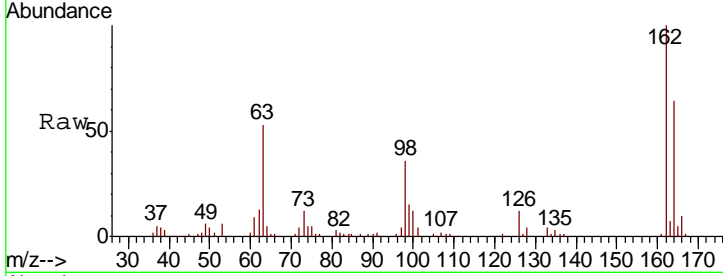

#30
 1,2,4-Trichlorobenzene
 Concen: 12.111 ng
 RT: 7.89 min Scan# 986
 Delta R.T. -0.01 min
 Lab File: BF120750.D
 Acq: 1 Jul 2020 14:51

Tgt Ion	Resp	Lower	Upper
180	100		
182	94.1	76.4	114.6
145	28.4	23.0	34.4

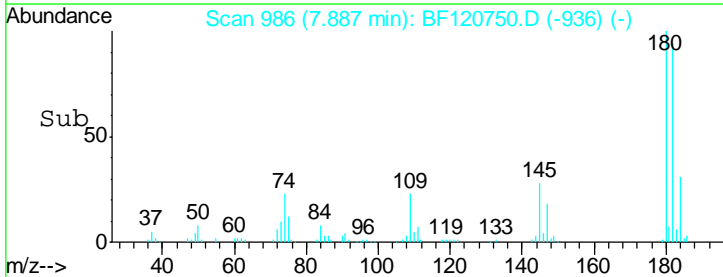
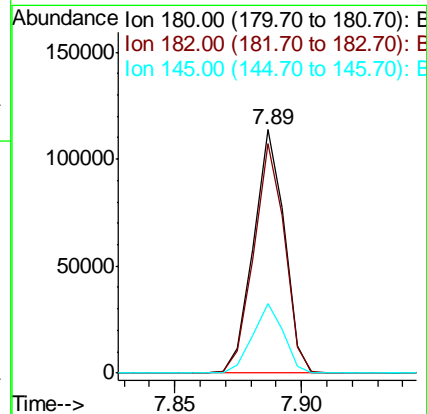
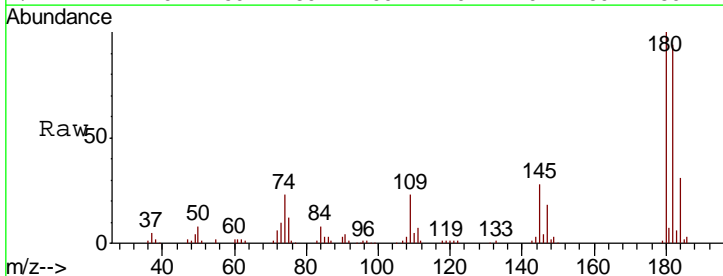

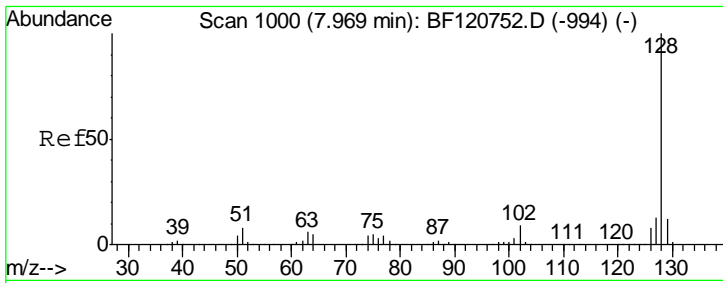

#31
 Naphthalene
 Concen: 11.101 ng
 RT: 7.97 min Scan# 1000
 Delta R.T. 0.00 min
 Lab File: BF120750.D
 Acq: 1 Jul 2020 14:51

Instrument :
 BNA_F
 ClientSampled :
 SSTDICC010

Tgt Ion	Resp	Lower	Upper
128	265487		
129	10.7	9.4	14.0
127	12.9	10.8	16.2

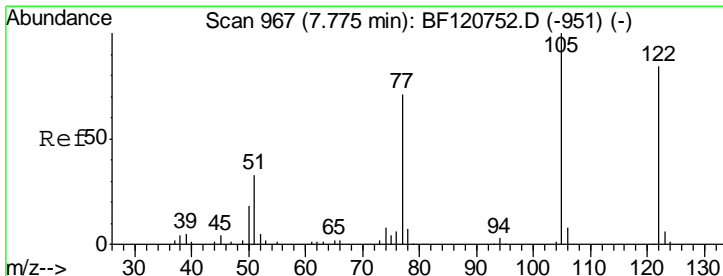
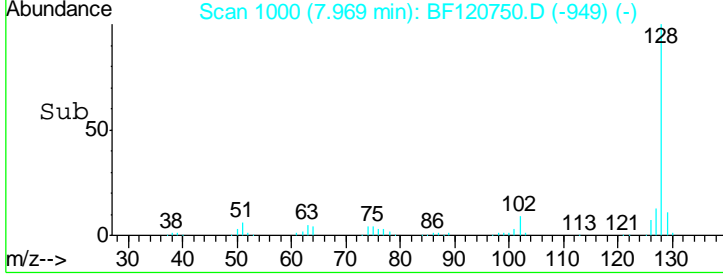
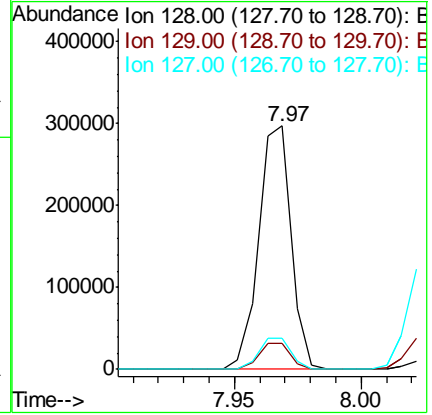
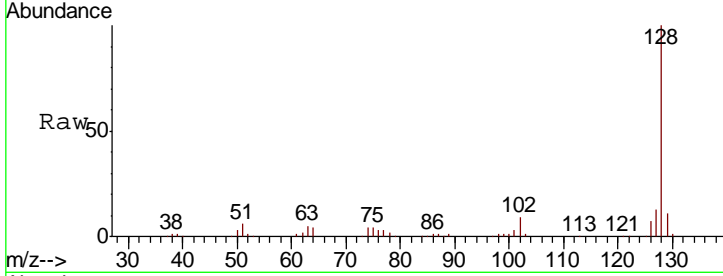

#32
 Benzoic acid
 Concen: 8.500 ng
 RT: 7.73 min Scan# 960
 Delta R.T. -0.04 min
 Lab File: BF120750.D
 Acq: 1 Jul 2020 14:51

Tgt Ion	Resp	Lower	Upper
122	46318		
105	122.6	99.1	139.1
77	85.1	64.7	104.7

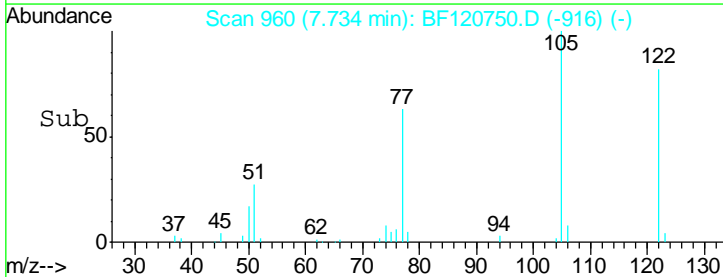
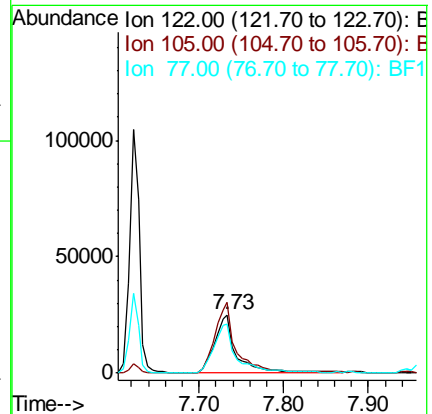
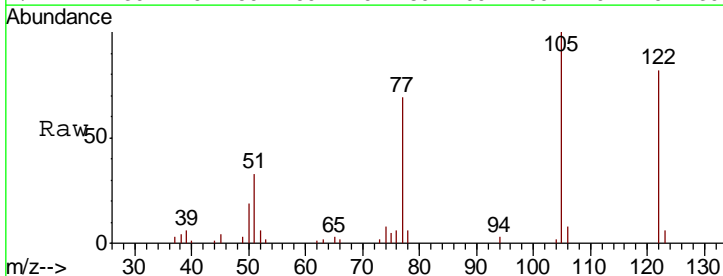

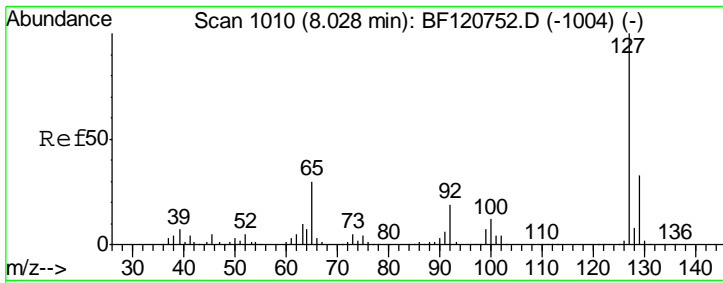

#33
 4-Chloroaniline
 Concen: 10.912 ng
 RT: 8.03 min Scan# 1010
 Delta R.T. 0.00 min
 Lab File: BF120750.D
 Acq: 1 Jul 2020 14:51

Instrument :
 BNA_F
 ClientSampleId :
 SSTDICC010

Tgt Ion	Resp	Lower	Upper
127	119778		
129	30.7	26.3	39.5
65	24.2	23.6	35.4
92	17.1	15.0	22.6

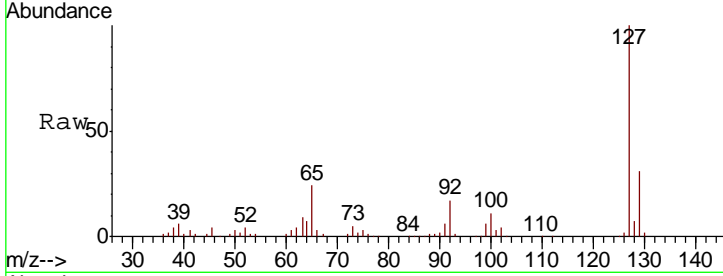

Abundance Ion 127.00 (126.70 to 127.70): E
 Ion 129.00 (128.70 to 129.70): E
 Ion 65.00 (64.70 to 65.70): BF1
 Ion 92.00 (91.70 to 92.70): BF1

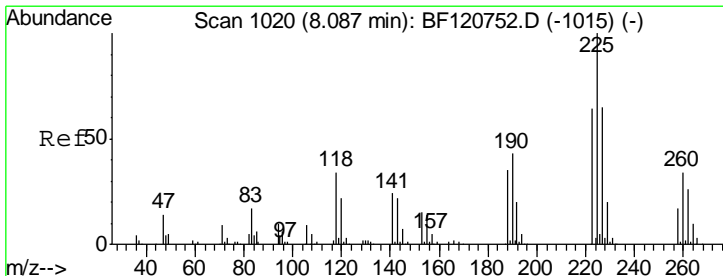
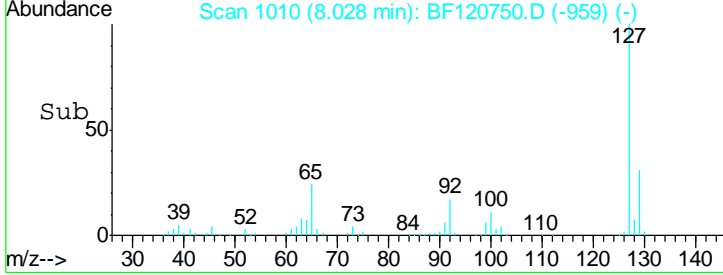
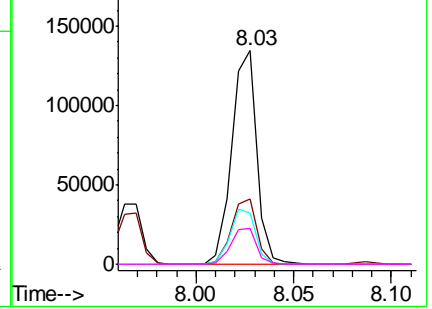

#34
 Hexachlorobutadiene
 Concen: 13.622 ng
 RT: 8.09 min Scan# 1020
 Delta R.T. 0.00 min
 Lab File: BF120750.D
 Acq: 1 Jul 2020 14:51

Tgt Ion	Resp	Lower	Upper
225	63532		
223	60.1	51.2	76.8
227	62.3	52.4	78.6

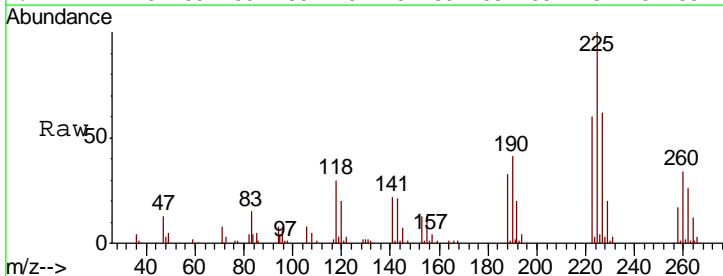

Abundance Ion 225.00 (224.70 to 225.70): E
 Ion 223.00 (222.70 to 223.70): E
 Ion 227.00 (226.70 to 227.70): E

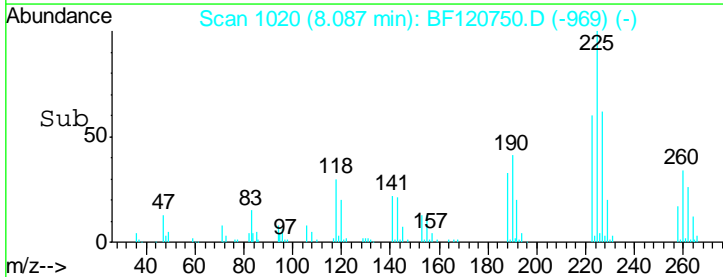
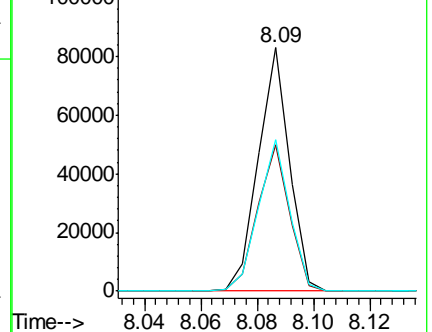

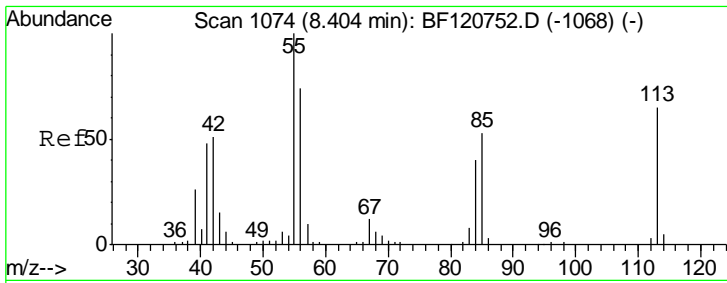

#35
 Caprolactam
 Concen: 12.573 ng
 RT: 8.36 min Scan# 1066
 Delta R.T. -0.05 min
 Lab File: BF120750.D
 Acq: 1 Jul 2020 14:51

Instrument :
 BNA_F
 ClientSampleID :
 SSTDICC010

Tgt Ion	Resp	Lower	Upper
113	29031		
55	176.5	134.6	174.6#
56	130.9	94.6	134.6

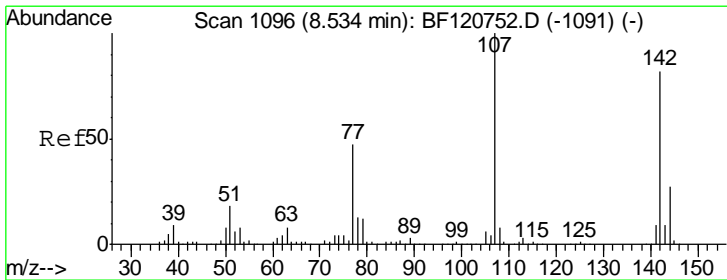
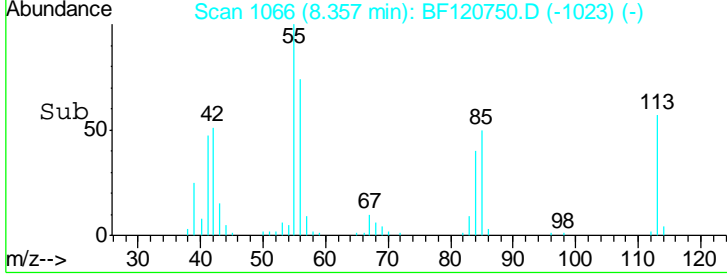
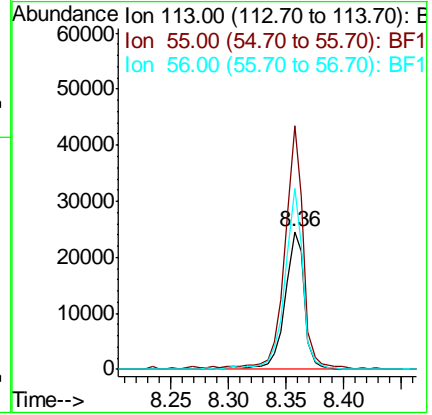
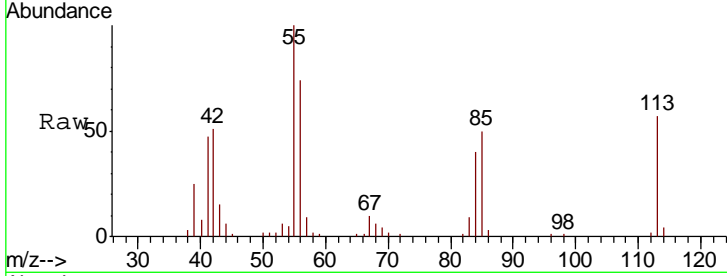

#36
 4-Chloro-3-methylphenol
 Concen: 12.184 ng
 RT: 8.53 min Scan# 1095
 Delta R.T. -0.01 min
 Lab File: BF120750.D
 Acq: 1 Jul 2020 14:51

Tgt Ion	Resp	Lower	Upper
107	87885		
144	26.7	21.4	32.2
142	83.7	65.4	98.0

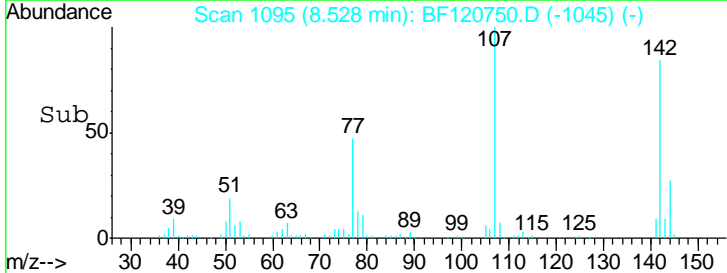
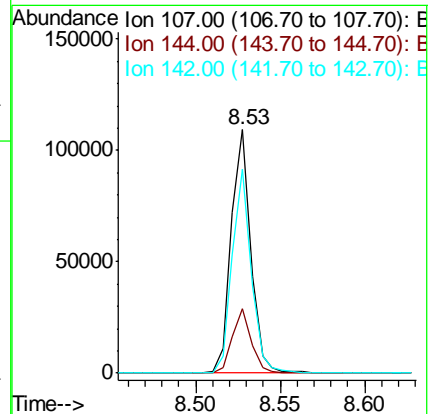
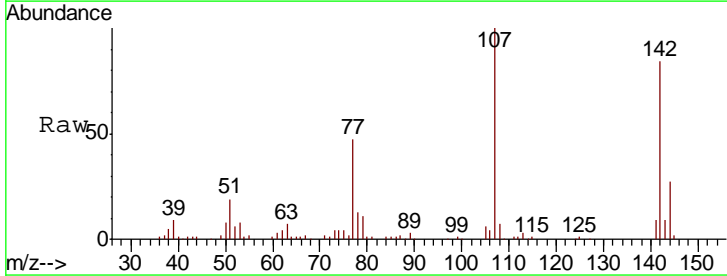

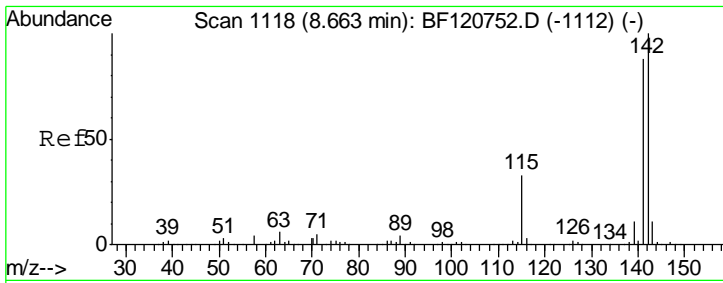

#37
 2-Methylnaphthalene
 Concen: 13.548 ng
 RT: 8.66 min Scan# 1117
 Delta R.T. -0.01 min
 Lab File: BF120750.D
 Acq: 1 Jul 2020 14:51

Instrument :
 BNA_F
 ClientSampleId :
 SSTDICC010

Tgt Ion	Resp	Lower	Upper
142	211503		
141	86.8	70.2	105.2
115	31.7	26.1	39.1

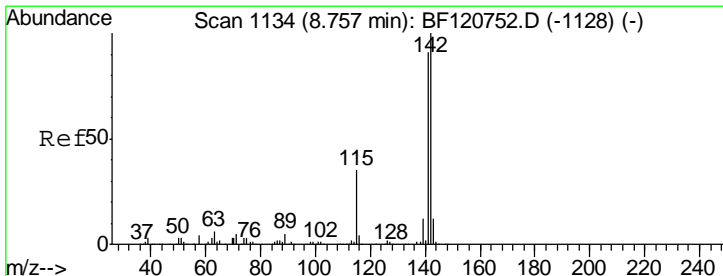
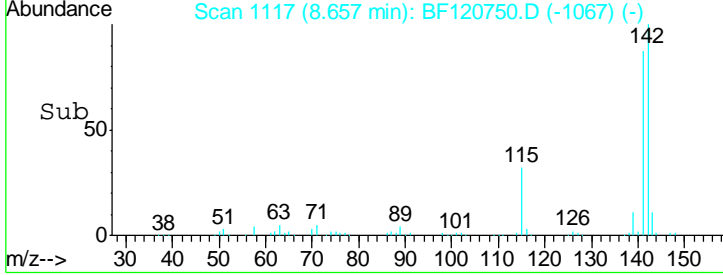
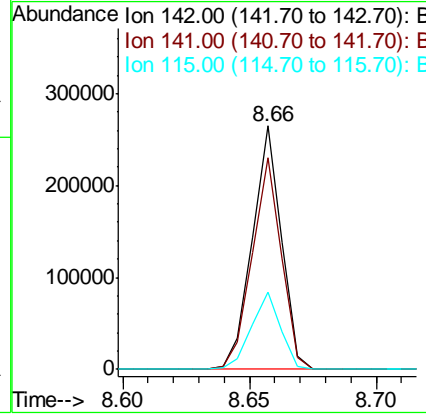
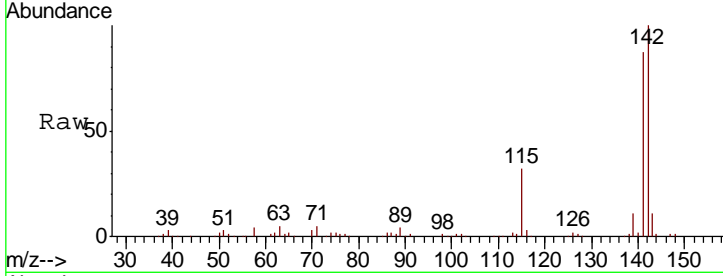

#38
 1-Methylnaphthalene
 Concen: 13.467 ng
 RT: 8.76 min Scan# 1134
 Delta R.T. 0.00 min
 Lab File: BF120750.D
 Acq: 1 Jul 2020 14:51

Tgt Ion	Resp	Lower	Upper
142	197829		
141	90.5	72.9	109.3
116	3.4	3.0	4.4

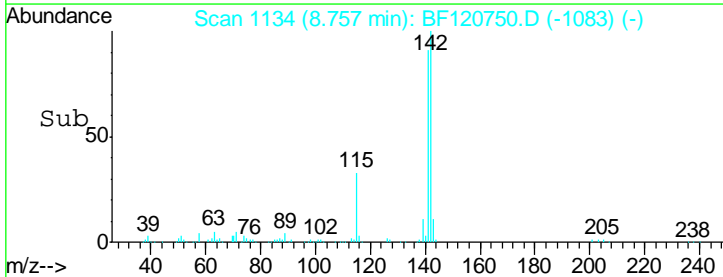
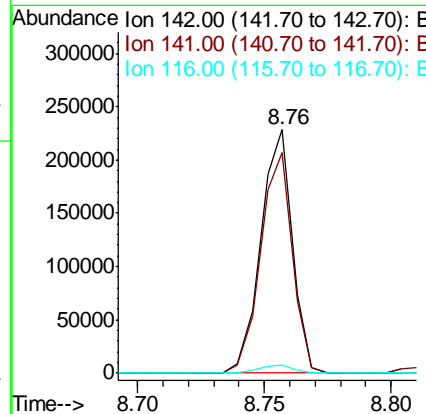
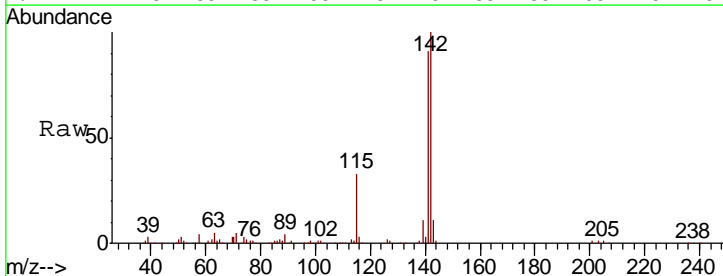

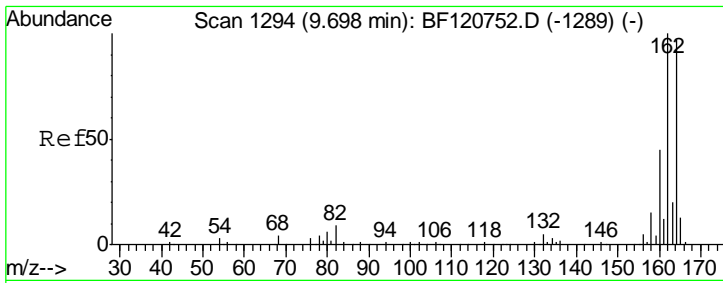

#39

Acenaphthene-d10

Concen: 20.000 ng

RT: 9.70 min Scan# 1294

Delta R.T. 0.00 min

Lab File: BF120750.D

Acq: 1 Jul 2020 14:51

Instrument :
BNA_F
ClientSampleId :
SSTDIC010

Tgt Ion:164 Resp: 259114

Ion Ratio Lower Upper

164 100

162 103.8 82.2 123.2

160 46.0 37.3 55.9

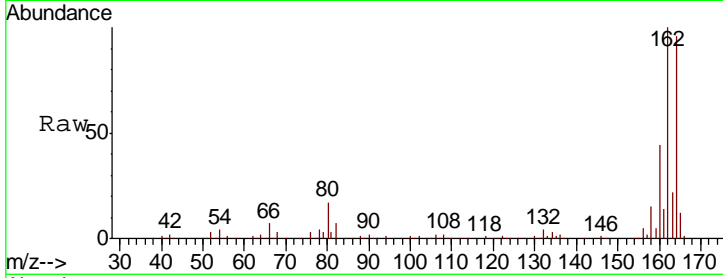

Abundance Ion 164.00 (163.70 to 164.70): E

Ion 162.00 (161.70 to 162.70): E

Ion 160.00 (159.70 to 160.70): E

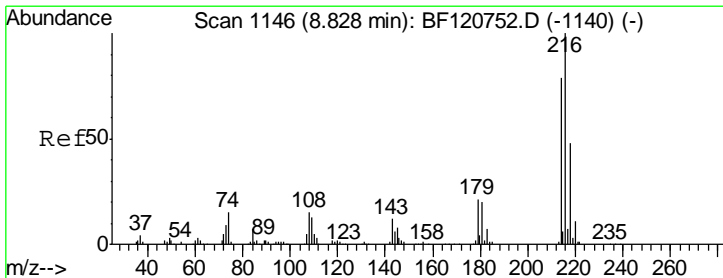
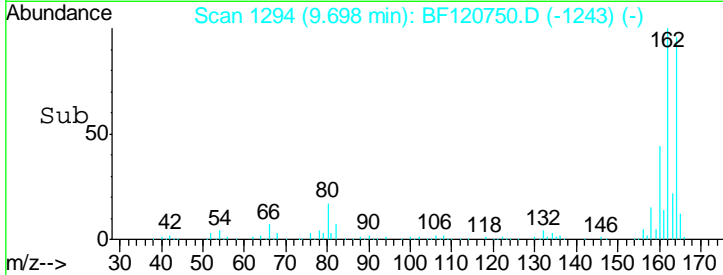
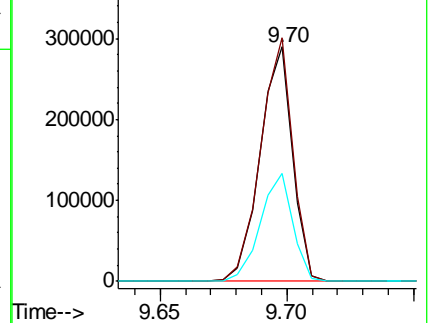

#40

1,2,4,5-Tetrachlorobenzene

Concen: 12.879 ng

RT: 8.82 min Scan# 1145

Delta R.T. -0.01 min

Lab File: BF120750.D

Acq: 1 Jul 2020 14:51

Tgt Ion:216 Resp: 99647

Ion Ratio Lower Upper

216 100

214 79.0 63.2 94.8

179 19.9 16.6 24.8

108 16.7 13.8 20.8

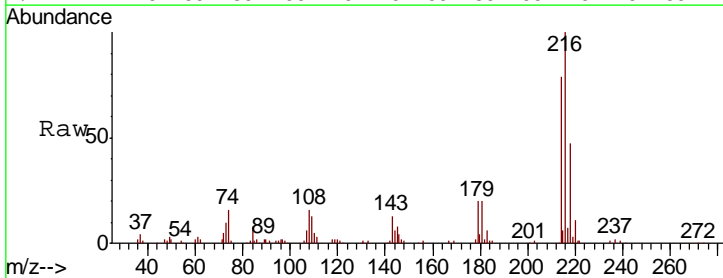

Abundance Ion 216.00 (215.70 to 216.70): E

Ion 214.00 (213.70 to 214.70): E

Ion 179.00 (178.70 to 179.70): E

Ion 108.00 (107.70 to 108.70): E

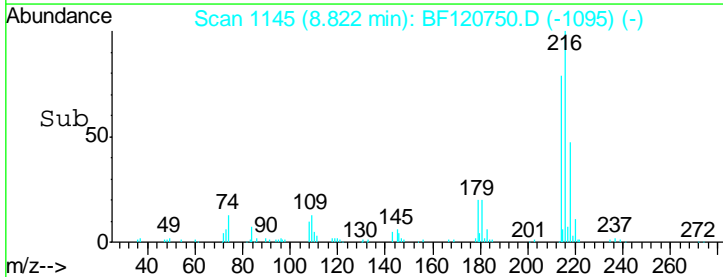
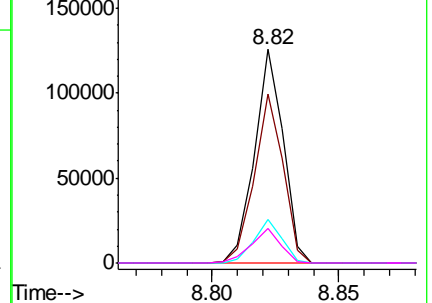

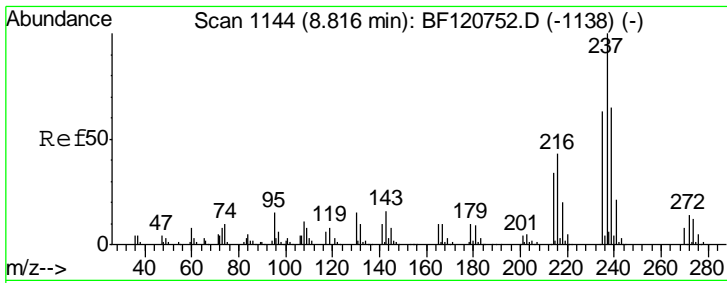

#41
 Hexachlorocyclopentadiene
 Concen: 7.629 ng
 RT: 8.81 min Scan# 1143
 Delta R.T. -0.01 min
 Lab File: BF120750.D
 Acq: 1 Jul 2020 14:51

Instrument :
 BNA_F
 ClientSampleId :
 SSTDICC010

Tgt Ion	Resp	Lower	Upper
237	33078		
235	62.9	43.1	83.1
272	12.8	0.0	34.1

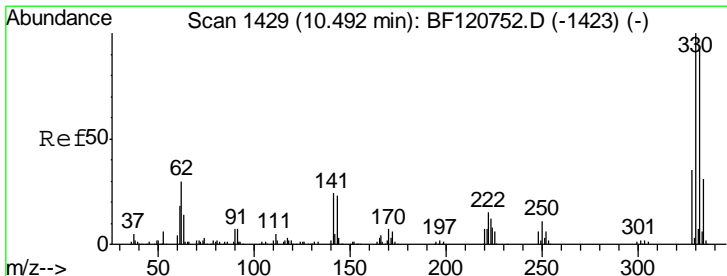
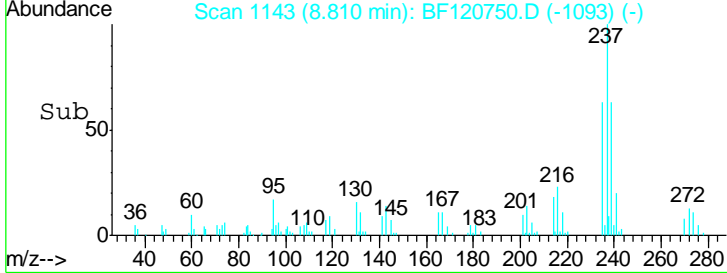
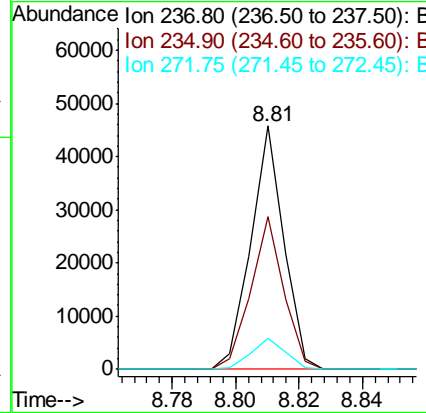
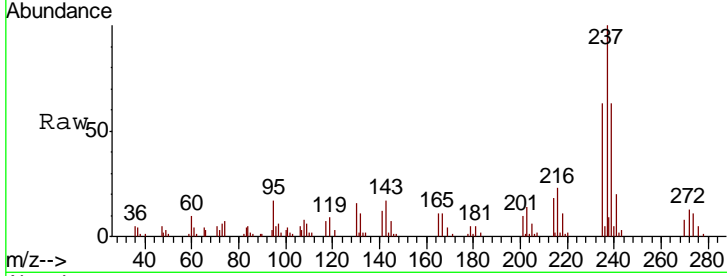

#42
 2,4,6-Tribromophenol
 Concen: 22.908 ng
 RT: 10.49 min Scan# 1428
 Delta R.T. -0.01 min
 Lab File: BF120750.D
 Acq: 1 Jul 2020 14:51

Tgt Ion	Resp	Lower	Upper
330	69012		
332	94.7	76.6	114.8
141	29.9	22.7	34.1

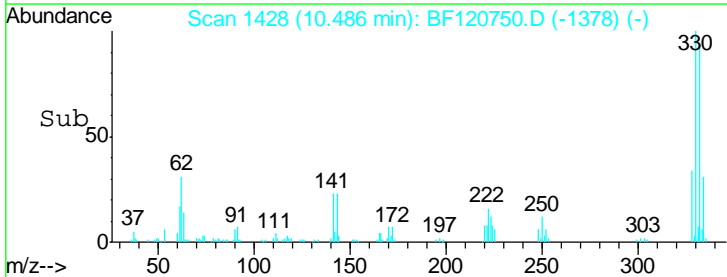
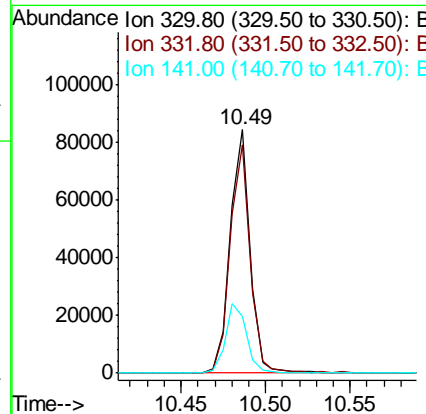
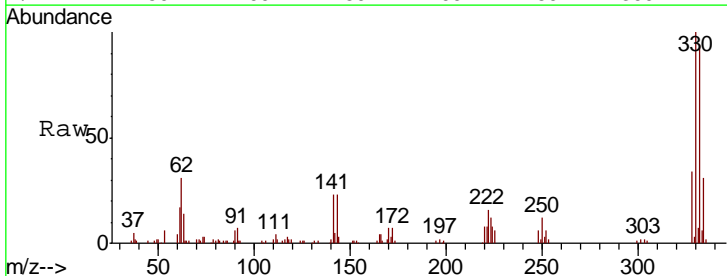

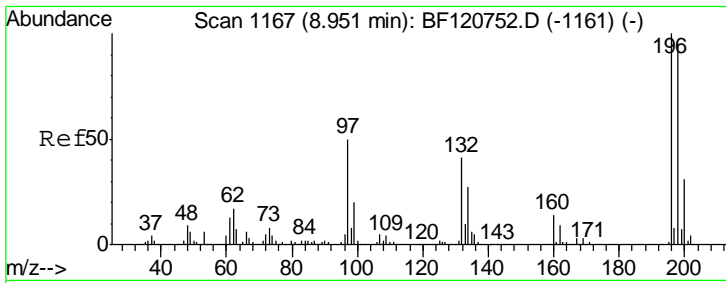

#43
 2,4,6-Trichlorophenol
 Concen: 11.934 ng
 RT: 8.95 min Scan# 1166
 Delta R.T. -0.01 min
 Lab File: BF120750.D
 Acq: 1 Jul 2020 14:51

Instrument :
 BNA_F
 ClientSampled :
 SSTDICC010

Tgt Ion	Resp	Lower	Upper
196	100		
198	93.3	76.2	114.4
200	29.5	25.0	37.4

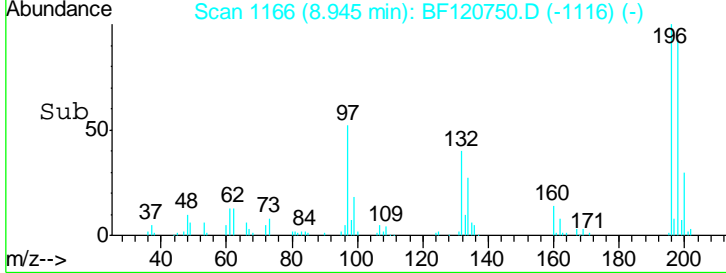
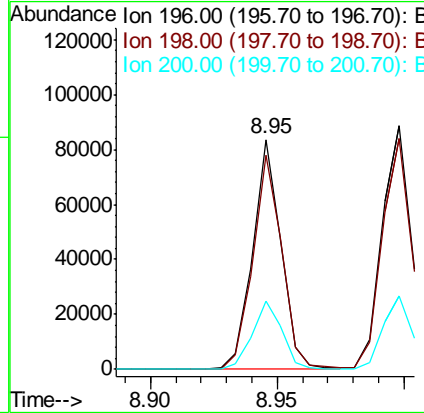
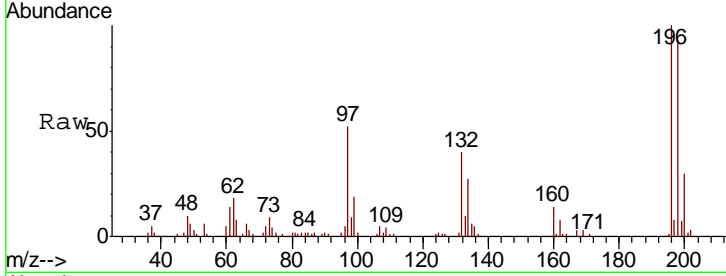

#44
 2,4,5-Trichlorophenol
 Concen: 12.120 ng
 RT: 9.00 min Scan# 1175
 Delta R.T. 0.00 min
 Lab File: BF120750.D
 Acq: 1 Jul 2020 14:51

Tgt Ion	Resp	Lower	Upper
196	100		
198	95.0	75.7	113.5
97	41.2	37.5	56.3
132	25.4	22.5	33.7

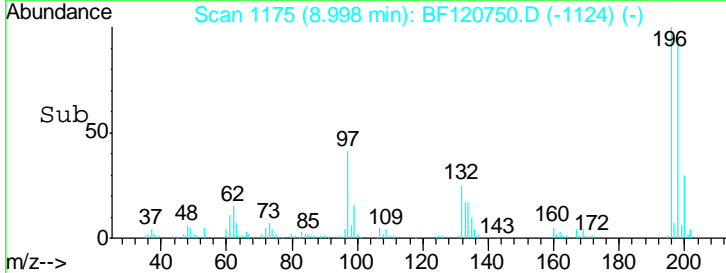
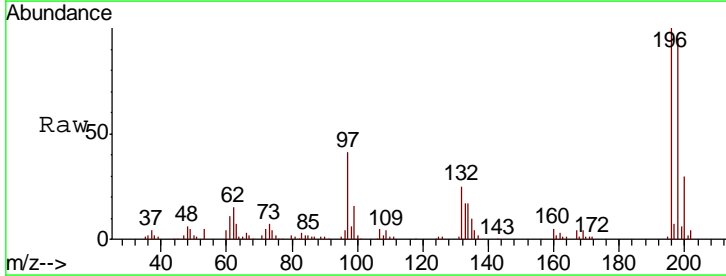
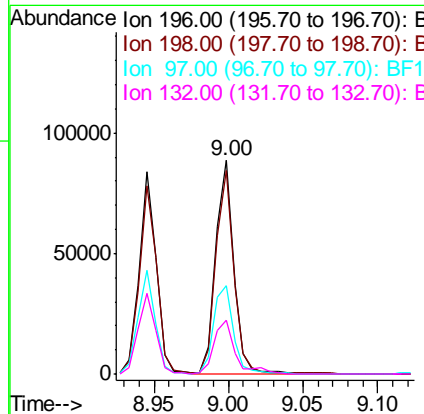
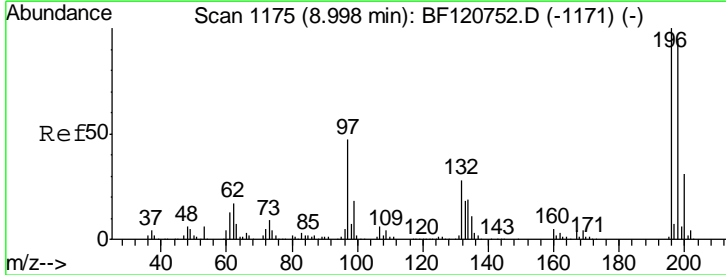

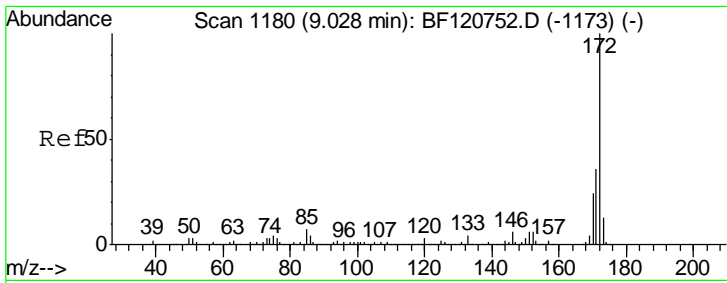

#45
 2-Fluorobiphenyl
 Concen: 27.574 ng
 RT: 9.02 min Scan# 1179
 Delta R.T. -0.01 min
 Lab File: BF120750.D
 Acq: 1 Jul 2020 14:51

Instrument :
 BNA_F
 ClientSampled :
 SSTDICC010

Tgt Ion	Resp	Lower	Upper
172	100		
171	34.5	29.0	43.4
170	23.1	19.3	28.9

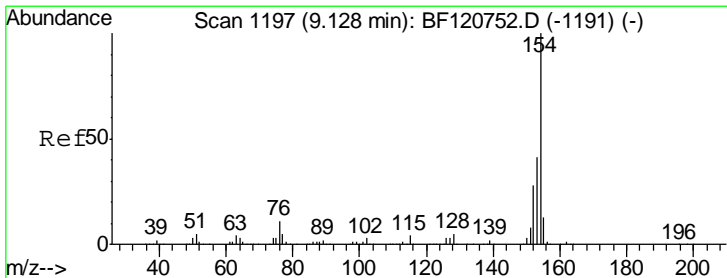
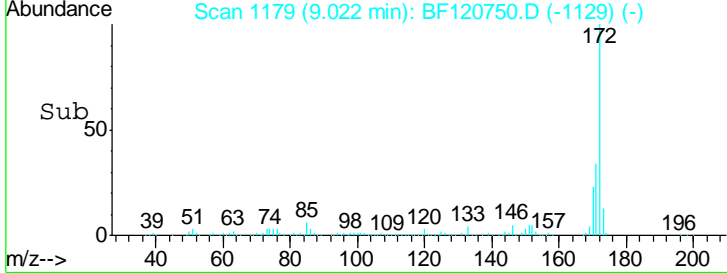
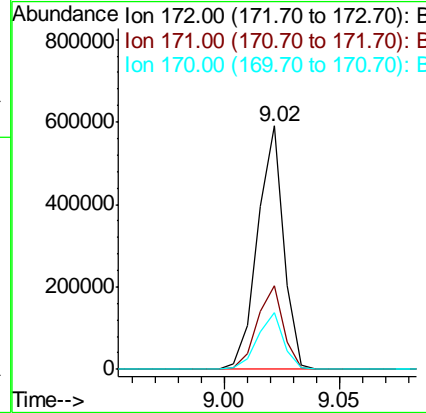
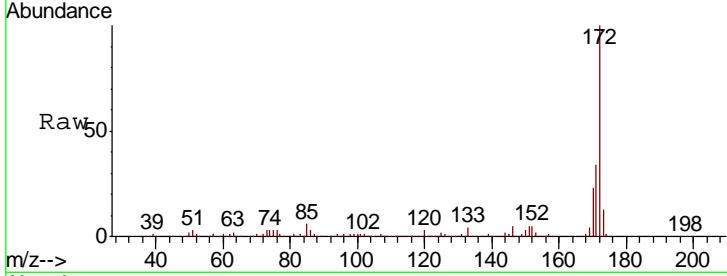

#46
 1,1'-Biphenyl
 Concen: 13.721 ng
 RT: 9.12 min Scan# 1196
 Delta R.T. -0.01 min
 Lab File: BF120750.D
 Acq: 1 Jul 2020 14:51

Tgt Ion	Resp	Lower	Upper
154	100		
153	39.2	20.7	60.7
76	12.0	0.0	31.5

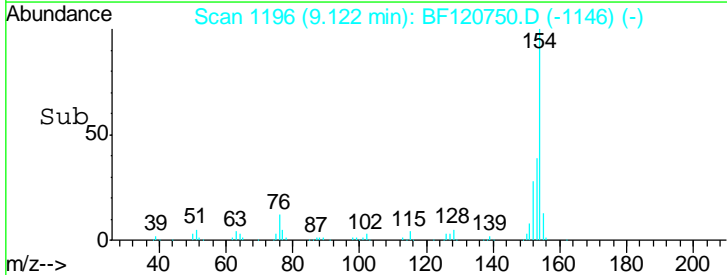
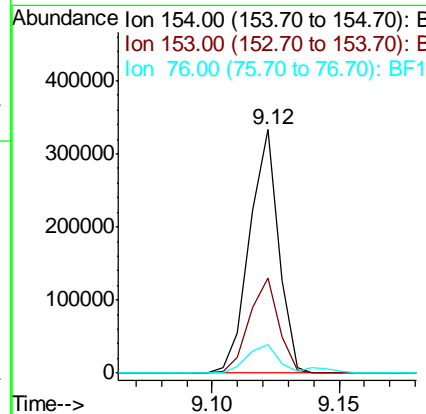
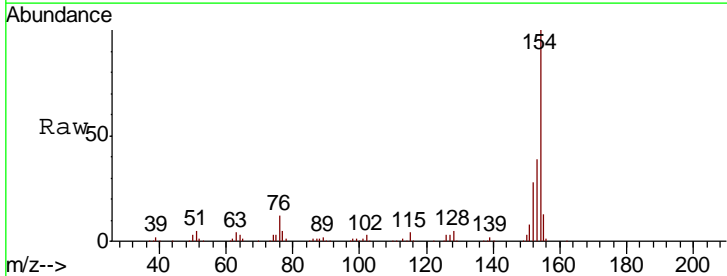

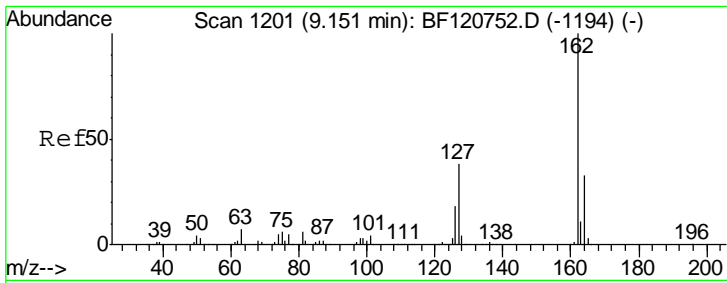

#47
 2-Chloronaphthalene
 Concen: 13.108 ng
 RT: 9.15 min Scan# 1200
 Delta R.T. -0.01 min
 Lab File: BF120750.D
 Acq: 1 Jul 2020 14:51

Instrument :
 BNA_F
 ClientSampled :
 SSTDICC010

Tgt Ion	Resp	Lower	Upper
162	100		
127	38.6	30.7	46.1
164	33.4	26.4	39.6

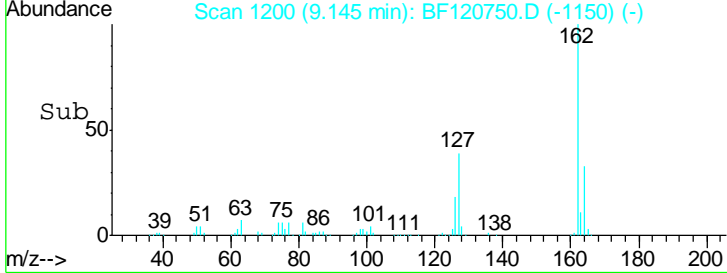
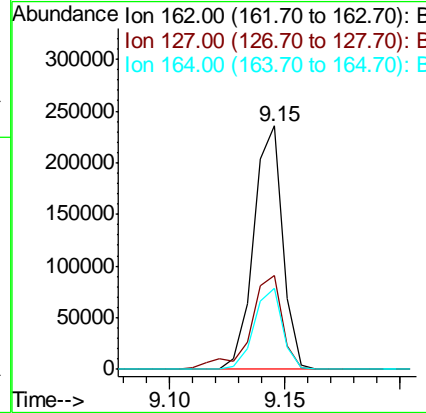
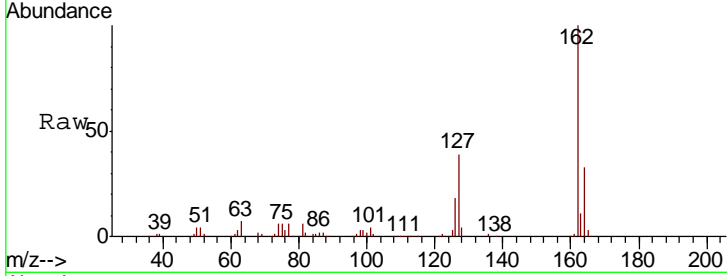

#48
 2-Nitroaniline
 Concen: 10.958 ng
 RT: 9.25 min Scan# 1217
 Delta R.T. -0.01 min
 Lab File: BF120750.D
 Acq: 1 Jul 2020 14:51

Tgt Ion	Resp	Lower	Upper
65	100		
92	72.9	56.3	84.5
138	114.0	90.5	135.7

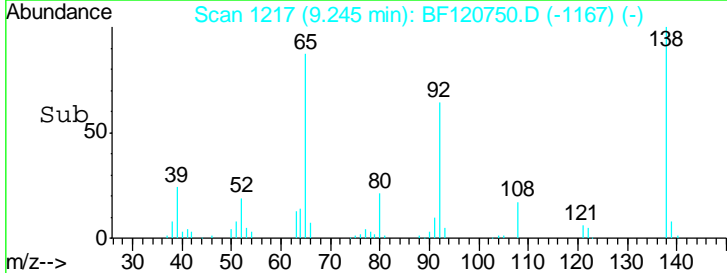
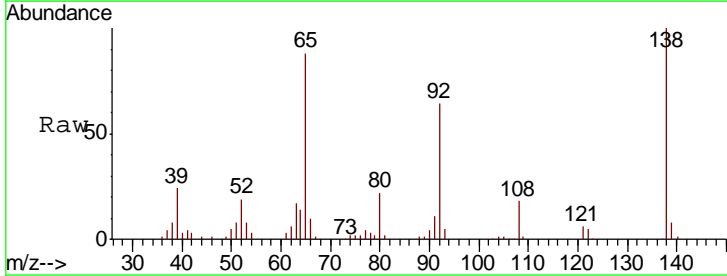
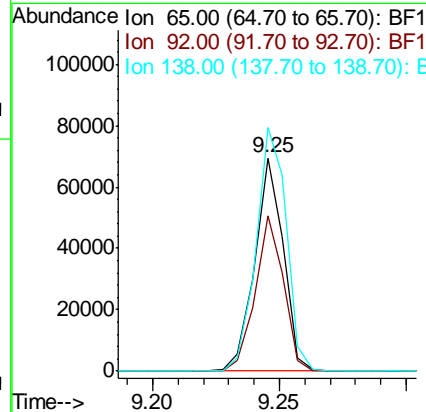
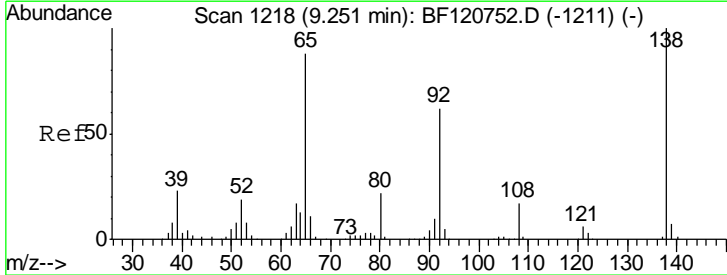

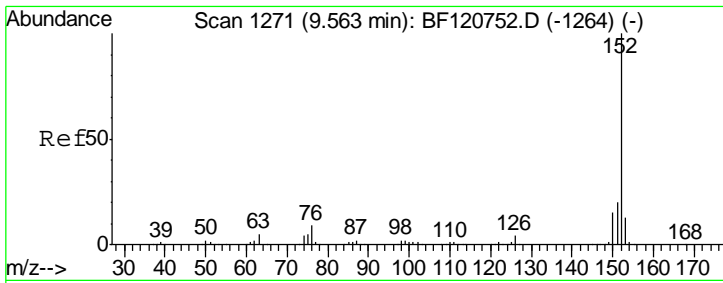

#49
 Acenaphthylene
 Concen: 13.324 ng
 RT: 9.56 min Scan# 1270
 Delta R.T. -0.01 min
 Lab File: BF120750.D
 Acq: 1 Jul 2020 14:51

Instrument :
 BNA_F
 ClientSampleID :
 SSTDICC010

Tgt Ion	Resp	Lower	Upper
152	325349		
151	19.6	16.3	24.5
153	12.7	10.6	16.0

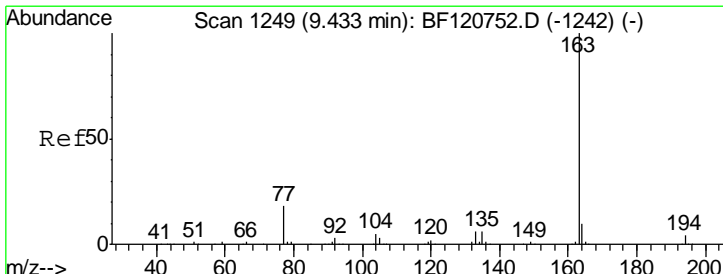
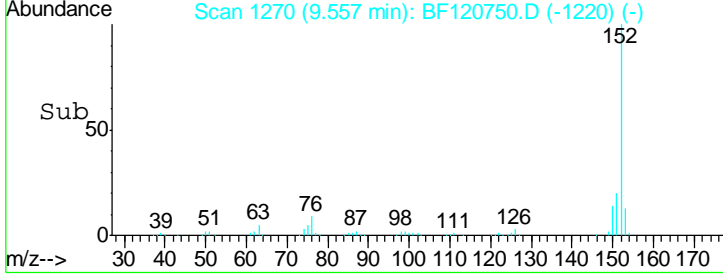
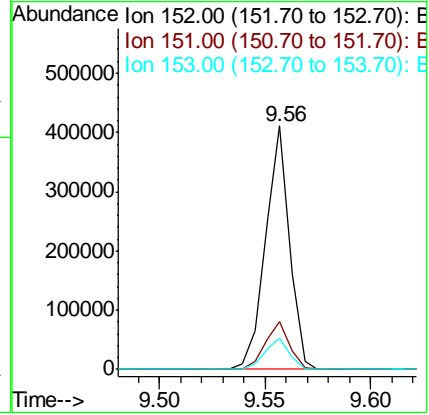
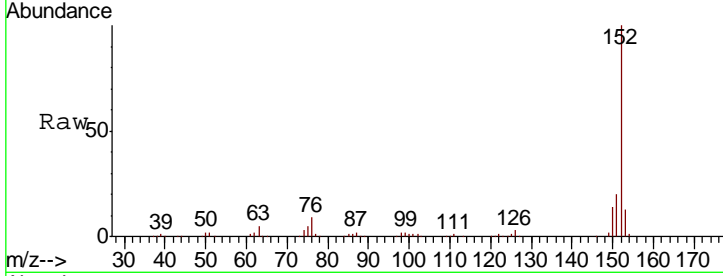

#50
 Dimethylphthalate
 Concen: 12.275 ng
 RT: 9.42 min Scan# 1247
 Delta R.T. -0.01 min
 Lab File: BF120750.D
 Acq: 1 Jul 2020 14:51

Tgt Ion	Resp	Lower	Upper
163	229069		
194	3.9	3.0	4.6
164	10.1	8.1	12.1

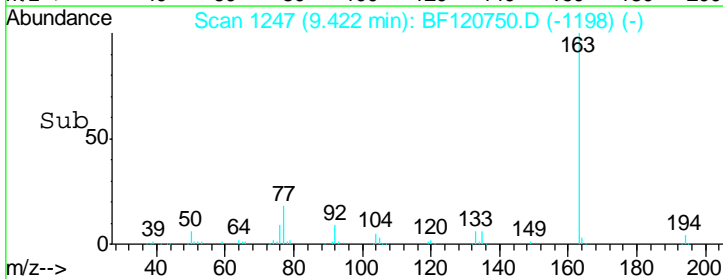
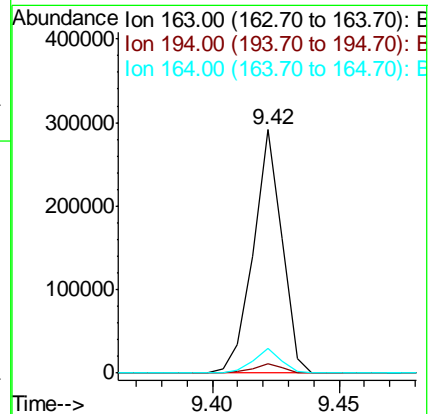
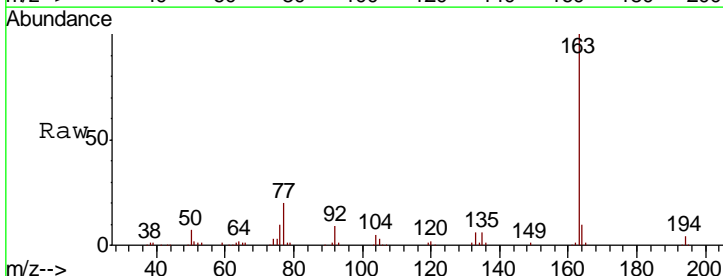

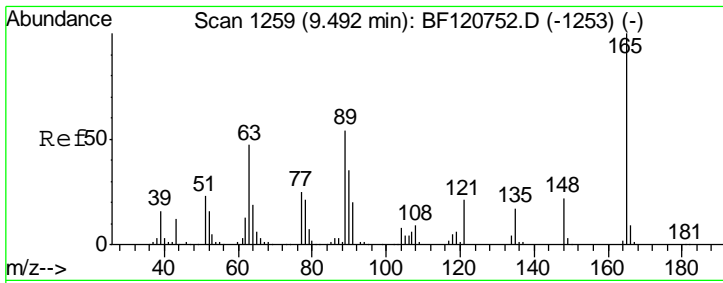

#51
 2,6-Dinitrotoluene
 Concen: 12.245 ng
 RT: 9.49 min Scan# 1258
 Delta R.T. -0.01 min
 Lab File: BF120750.D
 Acq: 1 Jul 2020 14:51

Instrument :
 BNA_F
 ClientSampleId :
 SSTDICC010

Tgt Ion	Resp	Lower	Upper
165	100		
63	43.8	41.3	61.9
89	48.2	43.1	64.7

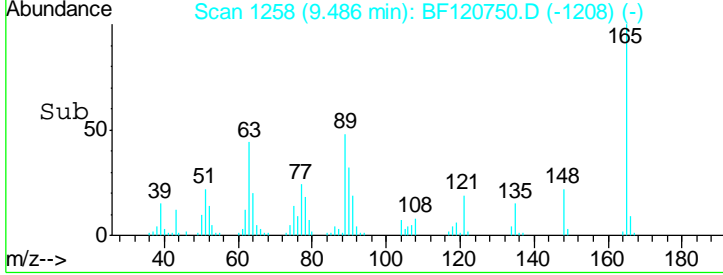
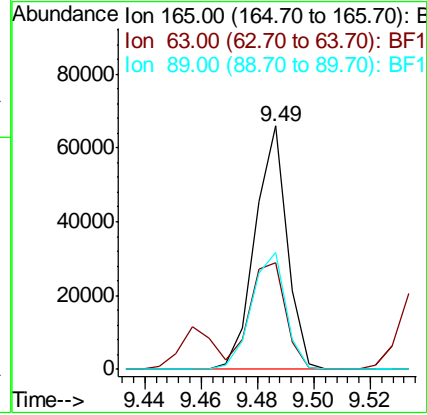
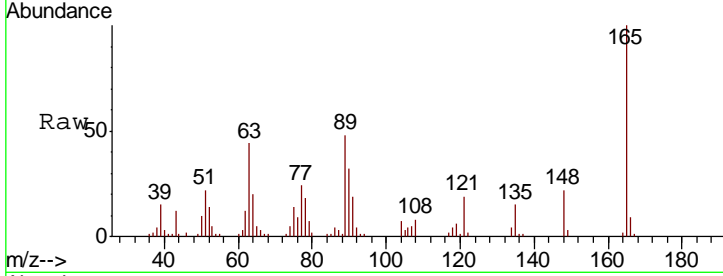

#52
 Acenaphthene
 Concen: 10.459 ng
 RT: 9.73 min Scan# 1299
 Delta R.T. -0.01 min
 Lab File: BF120750.D
 Acq: 1 Jul 2020 14:51

Tgt Ion	Resp	Lower	Upper
154	100		
153	112.6	90.3	135.5
152	54.1	43.0	64.6

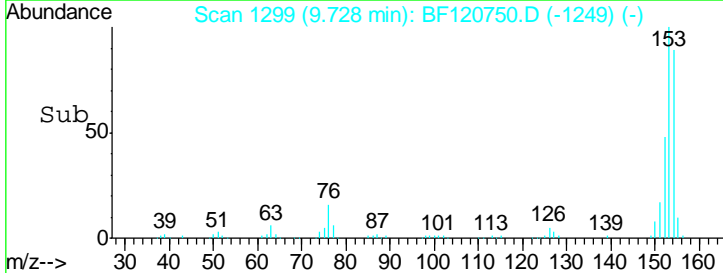
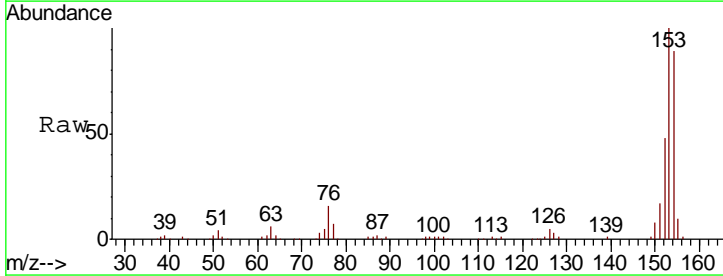
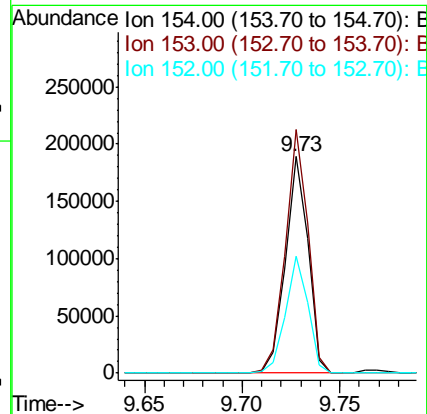
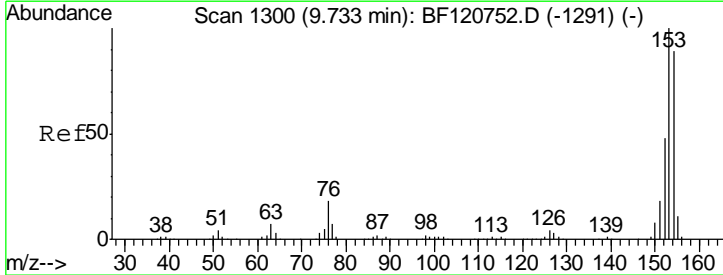

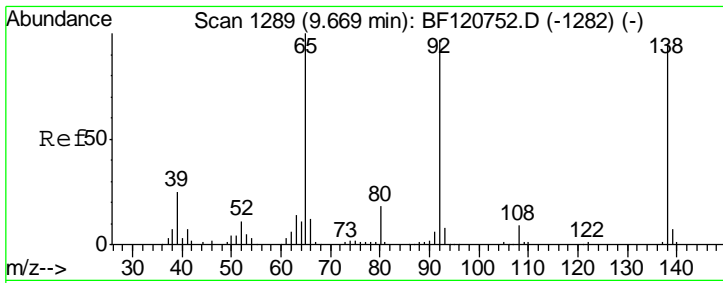

#53
 3-Nitroaniline
 Concen: 10.824 ng
 RT: 9.66 min Scan# 1287
 Delta R.T. -0.01 min
 Lab File: BF120750.D
 Acq: 1 Jul 2020 14:51

Instrument :
 BNA_F
 ClientSampled :
 SSTDICC010

Tgt Ion	Resp	Lower	Upper
138	54982		
138	100		
108	9.5	7.4	11.2
92	107.4	81.7	122.5

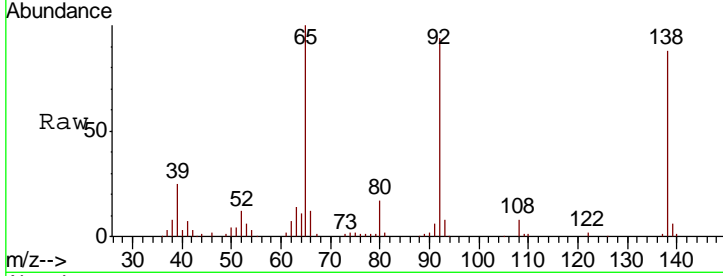

Abundance Ion 138.00 (137.70 to 138.70): E
 Ion 108.00 (107.70 to 108.70): E
 Ion 92.00 (91.70 to 92.70): BF1

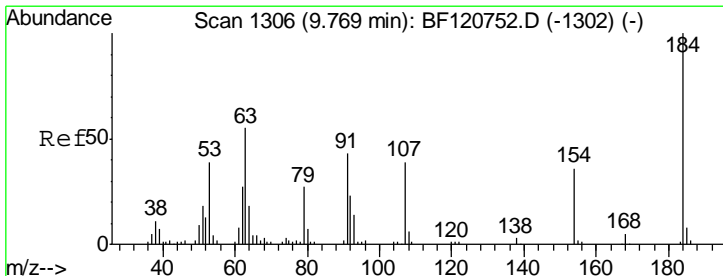
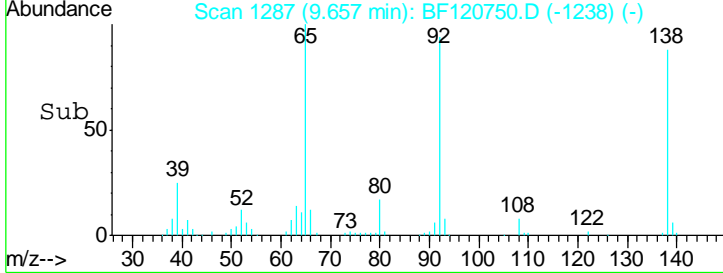
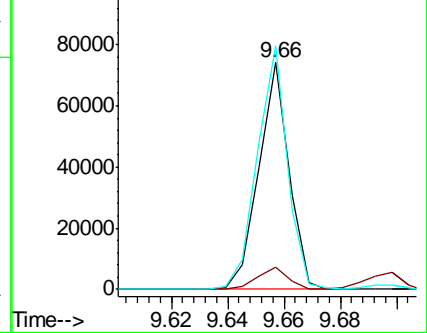

#54
 2,4-Dinitrophenol
 Concen: 3.034 ng
 RT: 9.76 min Scan# 1305
 Delta R.T. -0.01 min
 Lab File: BF120750.D
 Acq: 1 Jul 2020 14:51

Tgt Ion	Resp	Lower	Upper
184	6878		
184	100		
63	57.6	44.7	67.1
154	62.0	47.1	70.7

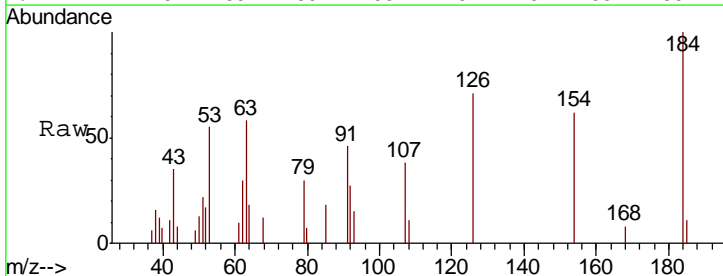

Abundance Ion 184.00 (183.70 to 184.70): E
 Ion 63.00 (62.70 to 63.70): BF1
 Ion 154.00 (153.70 to 154.70): E

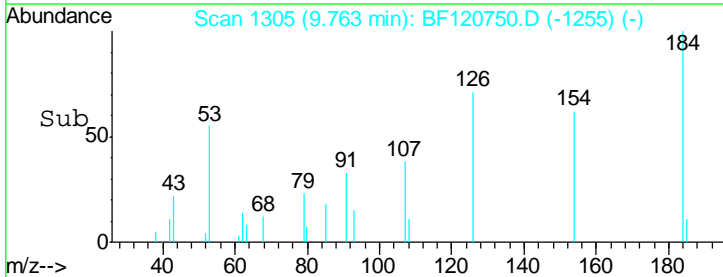
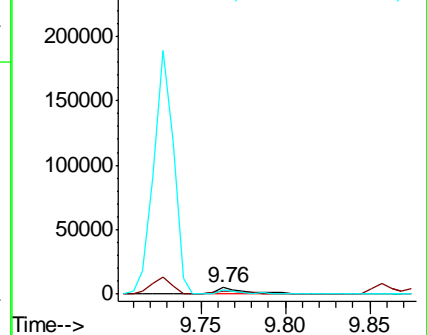

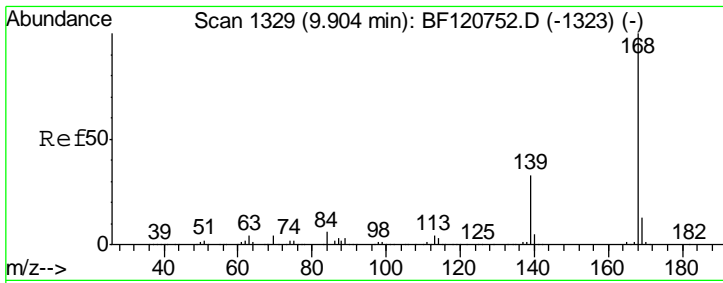

#55
 Dibenzofuran
 Concen: 10.749 ng
 RT: 9.90 min Scan# 1328
 Delta R.T. -0.01 min
 Lab File: BF120750.D
 Acq: 1 Jul 2020 14:51

Instrument :
 BNA_F
ClientSampled :
 SSTDICC010

Tgt Ion	Resp	Lower	Upper
168	240026		
168	100		
139	35.0	29.4	44.2
169	13.3	10.8	16.2

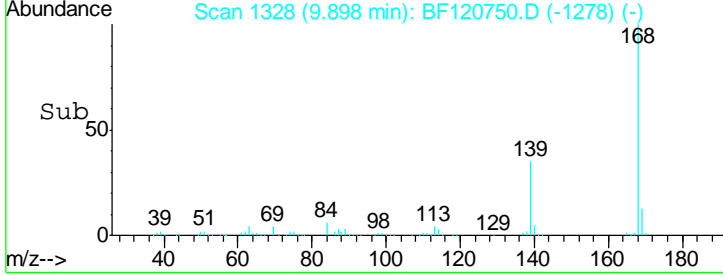
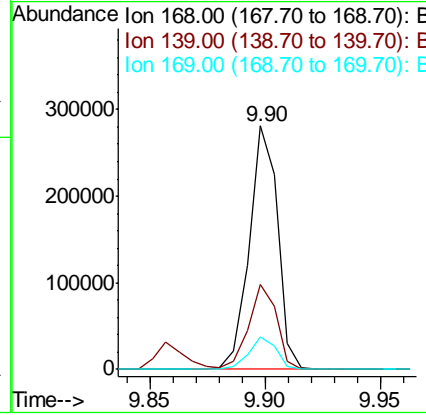
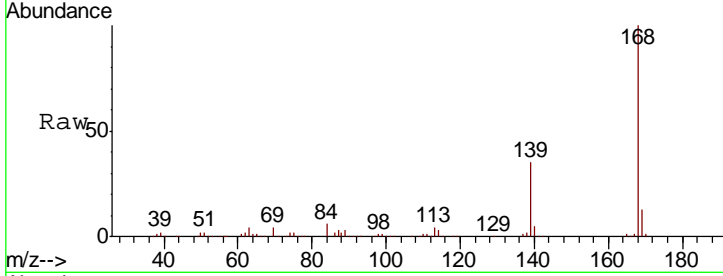

#56
 4-Nitrophenol
 Concen: 7.285 ng
 RT: 9.86 min Scan# 1321
 Delta R.T. -0.01 min
 Lab File: BF120750.D
 Acq: 1 Jul 2020 14:51

Tgt Ion	Resp	Lower	Upper
139	27872		
139	100		
109	64.2	42.3	82.3
65	85.8	58.0	98.0

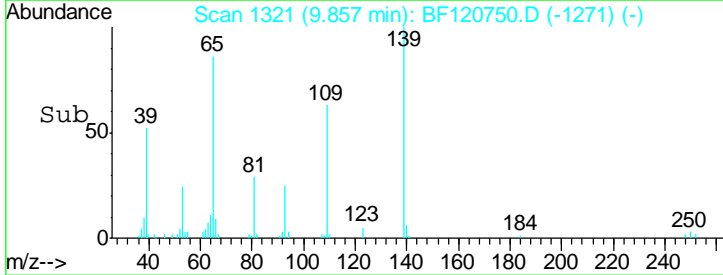
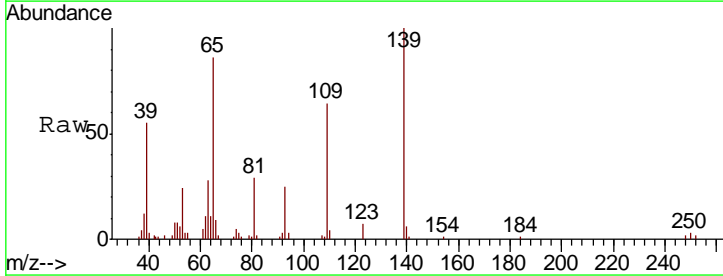
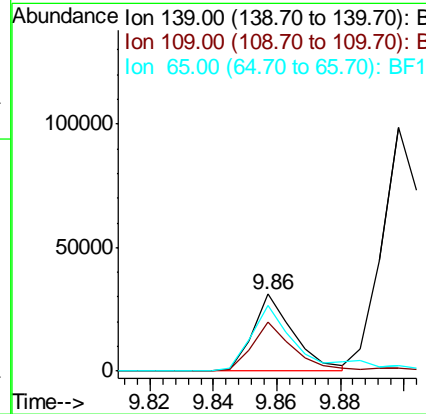
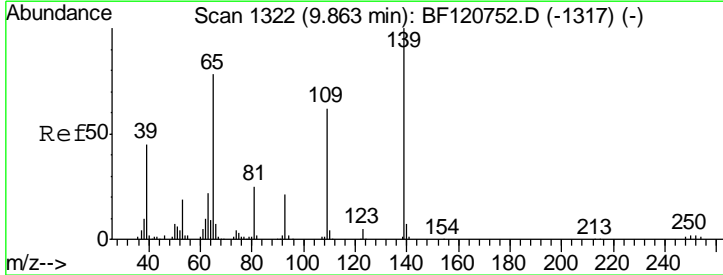

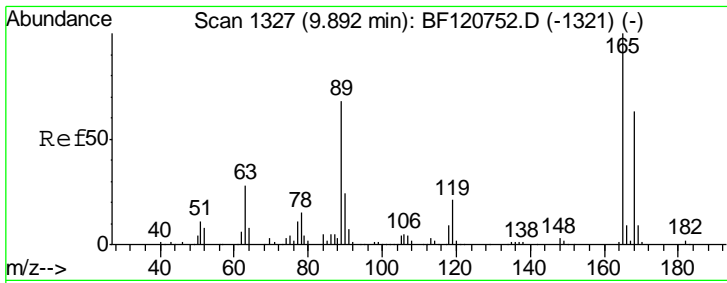

#57
 2,4-Dinitrotoluene
 Concen: 9.736 ng
 RT: 9.89 min Scan# 1326
 Delta R.T. -0.01 min
 Lab File: BF120750.D
 Acq: 1 Jul 2020 14:51

Instrument :
 BNA_F
 ClientSampleId :
 SSTDICC010

Tgt Ion	Resp	Lower	Upper
165	100		
63	37.9	33.6	50.4
89	62.6	54.3	81.5
182	2.4	1.9	2.9

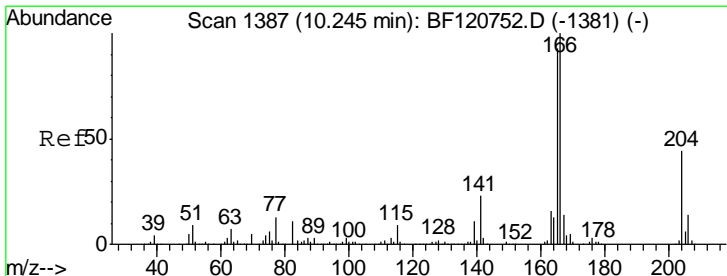
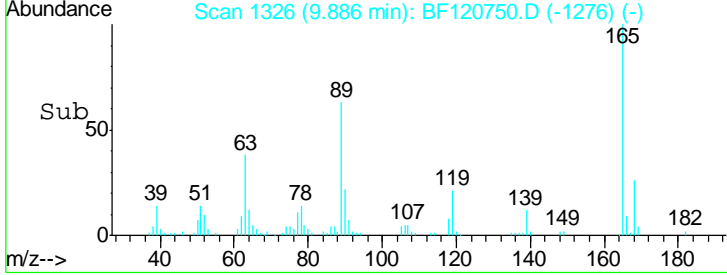
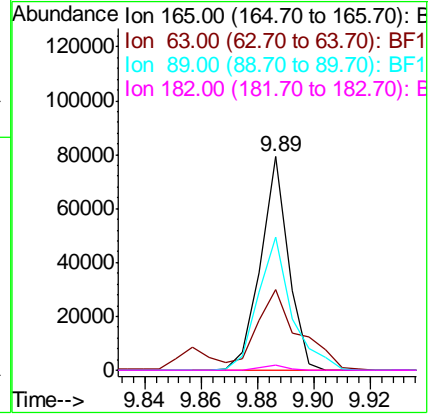
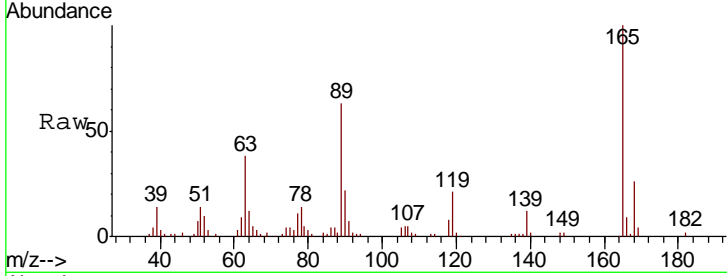

#58
 Fluorene
 Concen: 12.532 ng
 RT: 10.24 min Scan# 1386
 Delta R.T. -0.01 min
 Lab File: BF120750.D
 Acq: 1 Jul 2020 14:51

Tgt Ion	Resp	Lower	Upper
166	100		
165	92.8	74.8	112.2
167	13.5	10.8	16.2

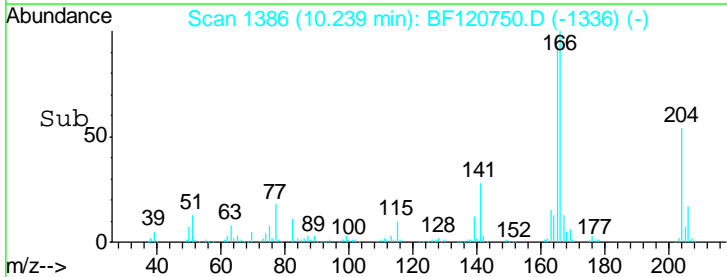
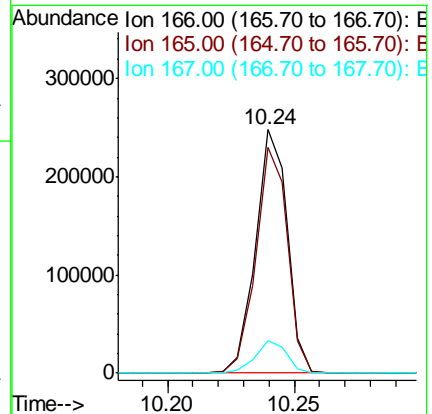
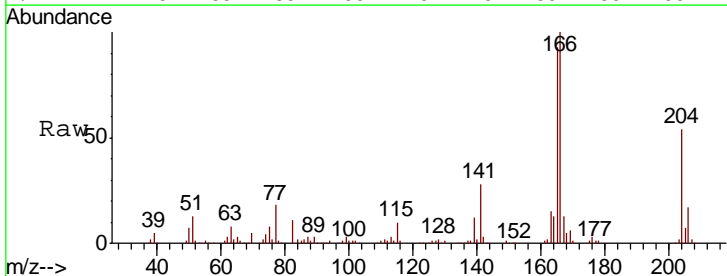

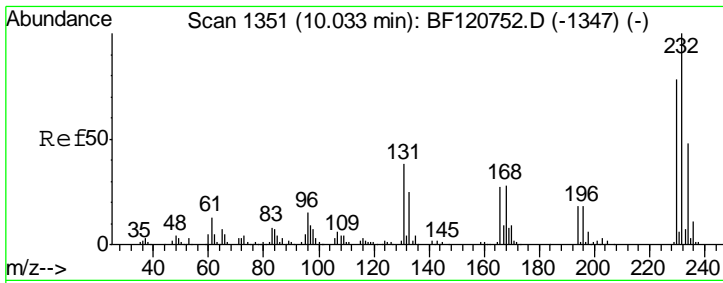

#59
 2,3,4,6-Tetrachlorophenol
 Concen: 8.812 ng
 RT: 10.03 min Scan# 1350
 Delta R.T. -0.01 min
 Lab File: BF120750.D
 Acq: 1 Jul 2020 14:51

Instrument :
 BNA_F
 ClientSampled :
 SSTDICC010

Tgt Ion	Resp	Lower	Upper
232	43165		
131	43.6	32.5	48.7
130	1.8	1.7	2.5
166	29.7	23.0	34.6

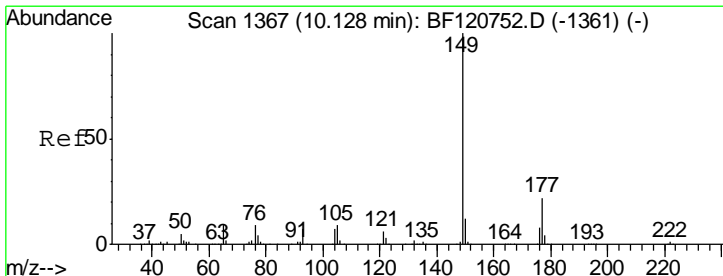
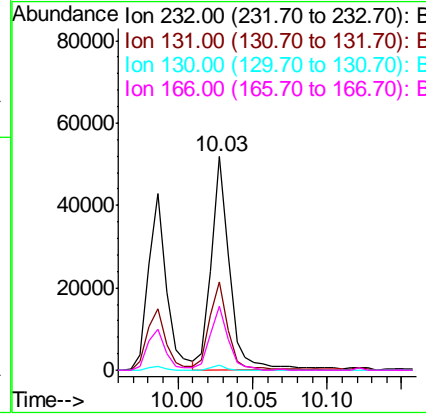
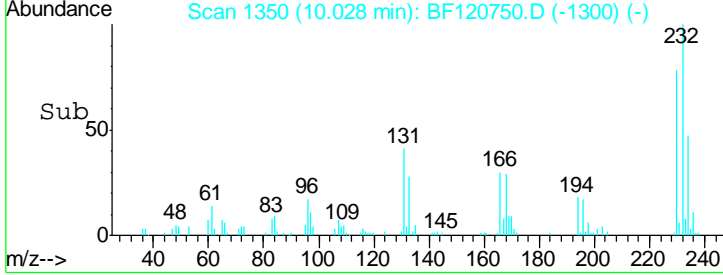
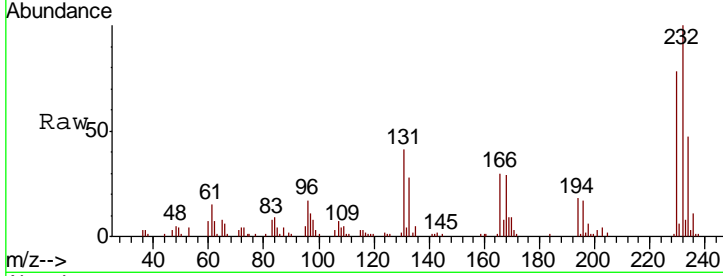

#60
 Diethylphthalate
 Concen: 10.803 ng
 RT: 10.12 min Scan# 1366
 Delta R.T. -0.01 min
 Lab File: BF120750.D
 Acq: 1 Jul 2020 14:51

Tgt Ion	Resp	Lower	Upper
149	198552		
177	21.0	17.4	26.0
150	11.9	9.9	14.9

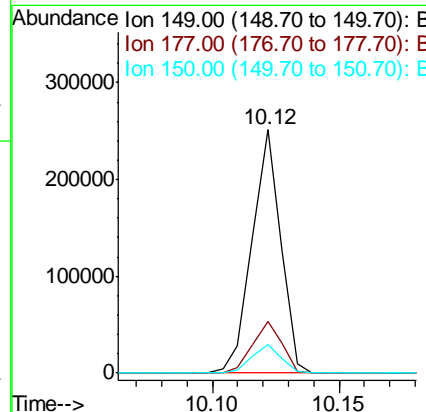
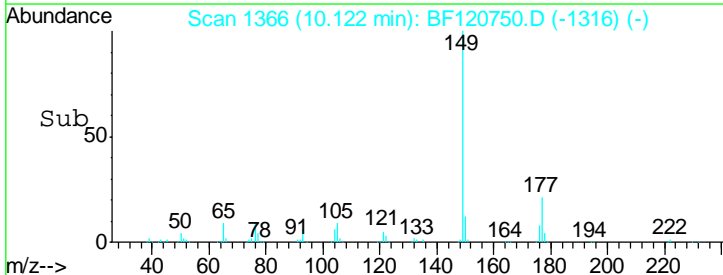
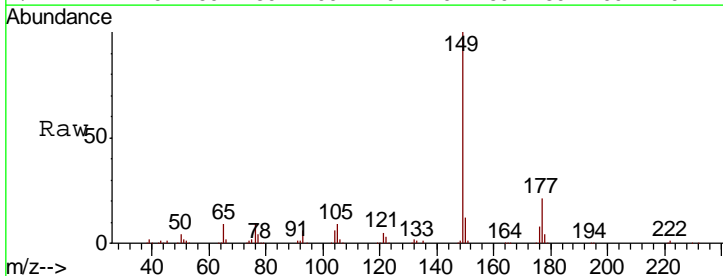

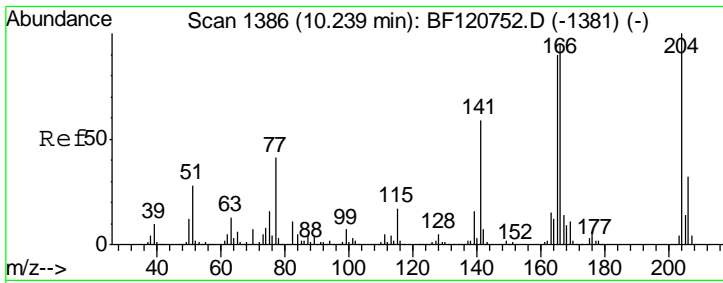

#61
 4-Chlorophenyl-phenylether
 Concen: 12.378 ng
 RT: 10.24 min Scan# 1386
 Delta R.T. 0.00 min
 Lab File: BF120750.D
 Acq: 1 Jul 2020 14:51

Instrument :
 BNA_F
 ClientSampleId :
 SSTDICC010

Tgt Ion	Resp	Lower	Upper
204	110034		
206	31.7	25.4	38.0
141	51.9	47.0	70.6

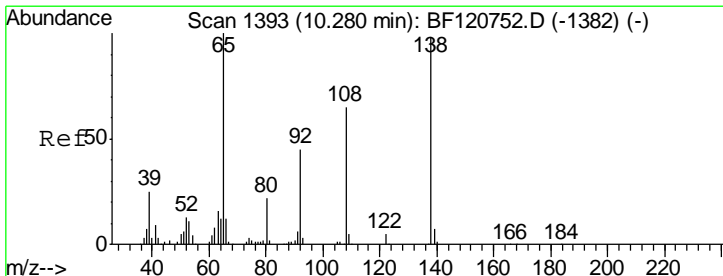
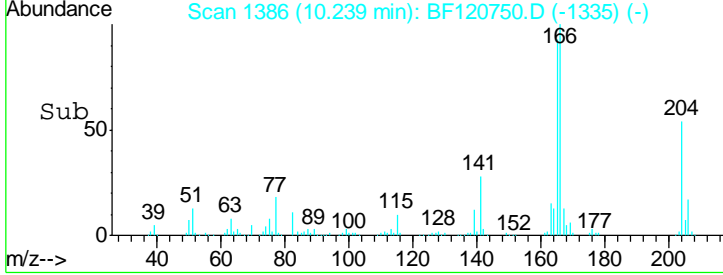
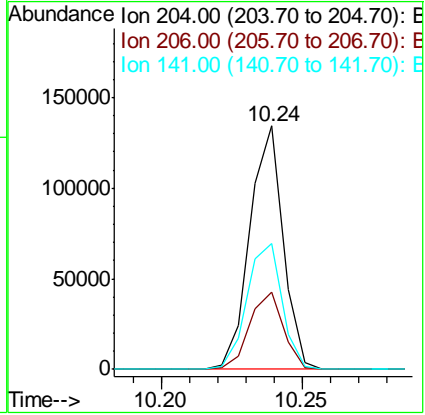
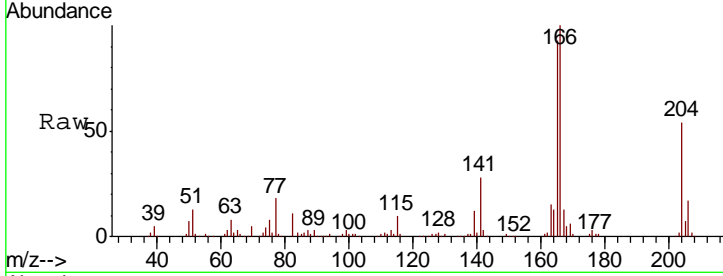

#62
 4-Nitroaniline
 Concen: 10.798 ng
 RT: 10.26 min Scan# 1390
 Delta R.T. -0.02 min
 Lab File: BF120750.D
 Acq: 1 Jul 2020 14:51

Tgt Ion	Resp	Lower	Upper
138	54456		
138	100		
92	49.2	26.5	66.5
108	67.5	46.3	86.3

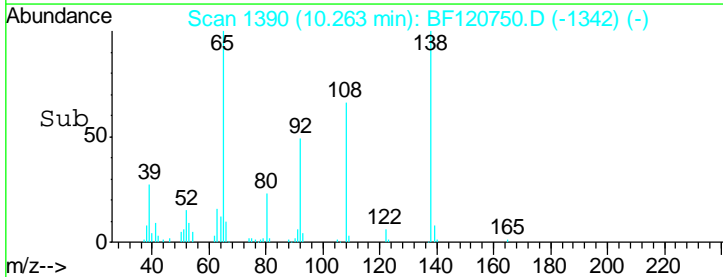
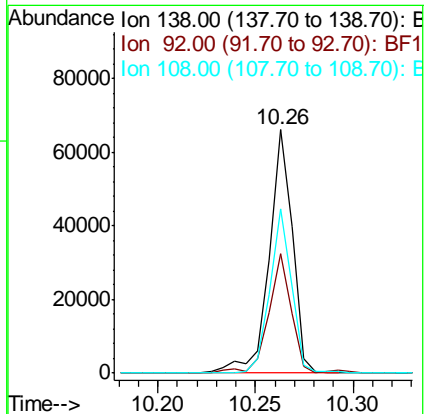
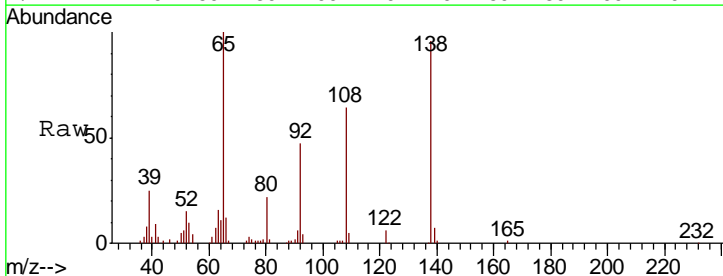

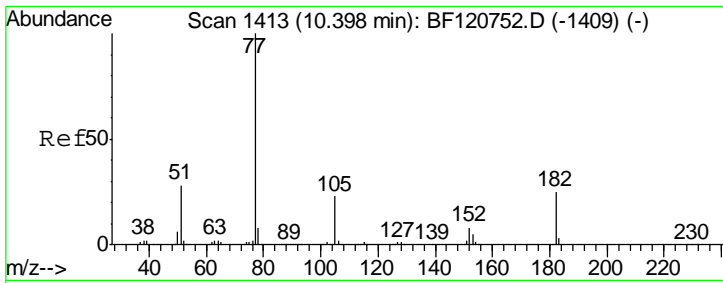

#63
 Azobenzene
 Concen: 10.514 ng
 RT: 10.40 min Scan# 1413
 Delta R.T. 0.00 min
 Lab File: BF120750.D
 Acq: 1 Jul 2020 14:51

Instrument :
 BNA_F
 ClientSampleId :
 SSTDICC010

Tot Ion: 77 Resp: 175407

Ion	Ratio	Lower	Upper
77	100		
182	29.3	4.6	44.6
105	23.0	2.7	42.7
51	26.3	8.6	48.6

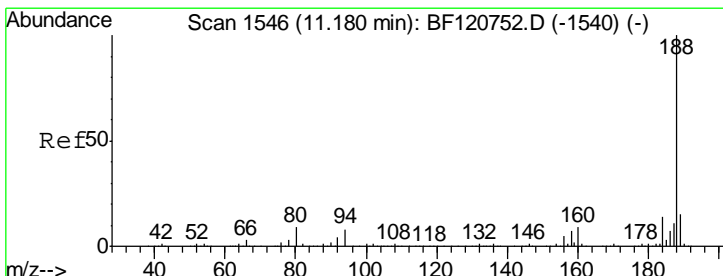
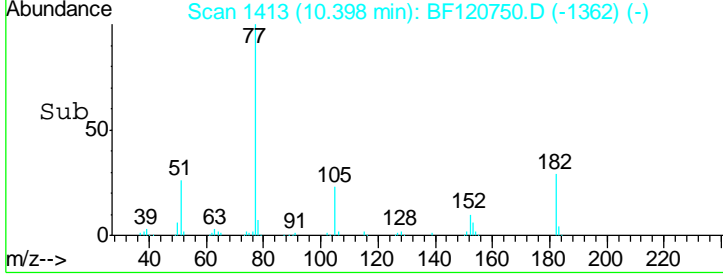
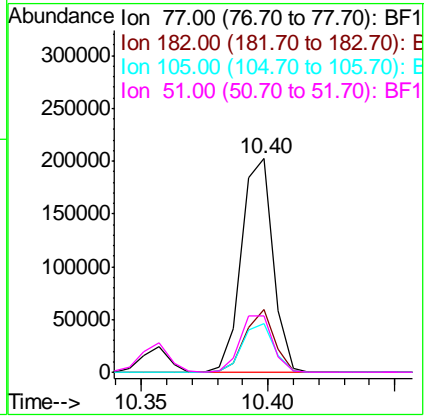
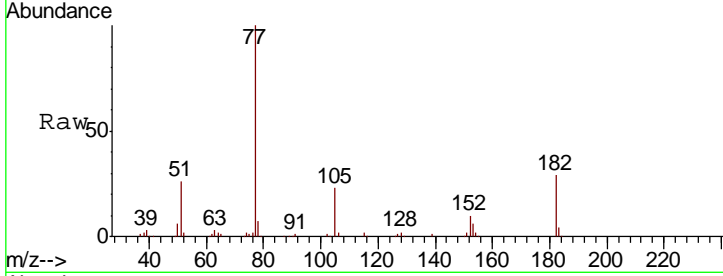

#64
 Phenanthrene-d10
 Concen: 20.000 ng
 RT: 11.17 min Scan# 1545
 Delta R.T. -0.01 min
 Lab File: BF120750.D
 Acq: 1 Jul 2020 14:51

Tgt Ion: 188 Resp: 501462

Ion	Ratio	Lower	Upper
188	100		
94	9.3	6.4	9.6
80	9.9	6.9	10.3

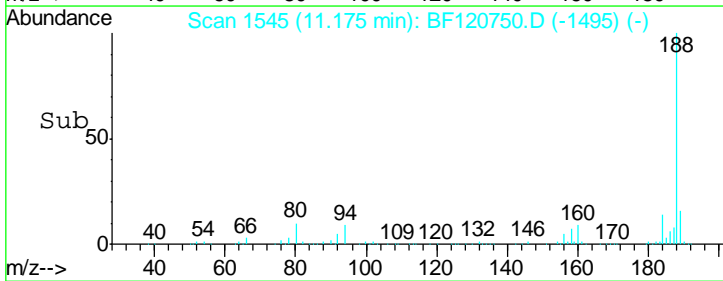
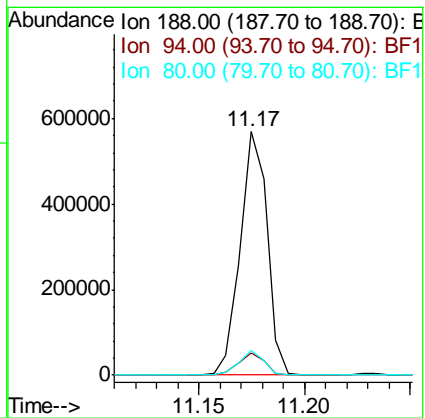
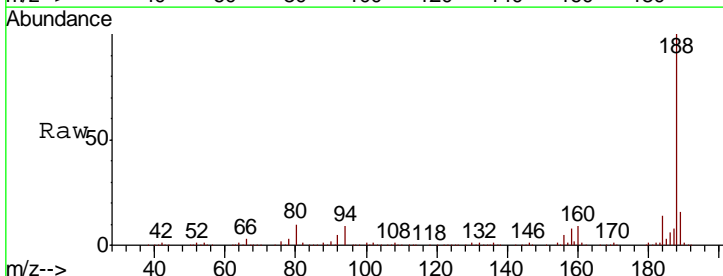

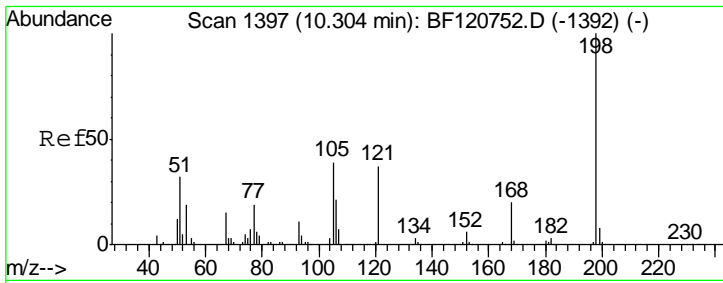

#65
 4,6-Dinitro-2-methylphenol
 Concen: 7.573 ng
 RT: 10.29 min Scan# 1395
 Delta R.T. -0.01 min
 Lab File: BF120750.D
 Acq: 1 Jul 2020 14:51

Instrument :
 BNA_F
 ClientSampleId :
 SSTDICC010

Tgt Ion	Resp	Lower	Upper
198	22786		
51	47.0	17.2	57.2
105	47.8	19.6	59.6

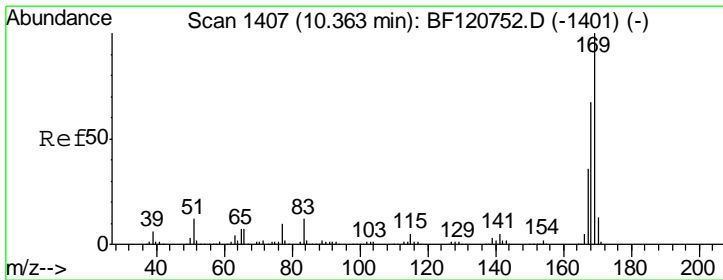
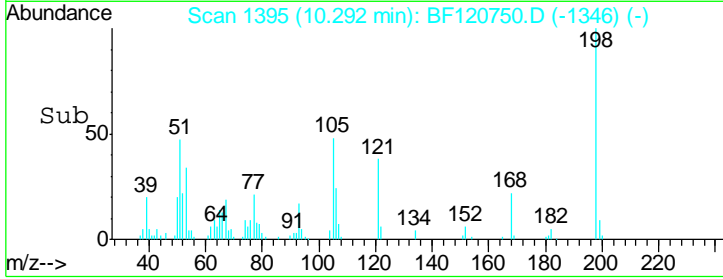
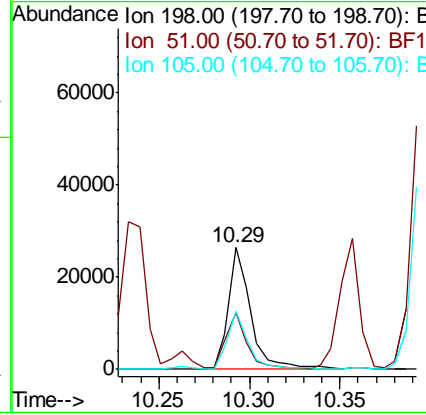
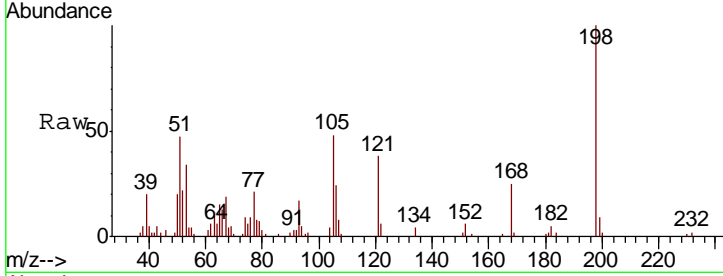

#66
 n-Nitrosodiphenylamine
 Concen: 11.556 ng
 RT: 10.36 min Scan# 1406
 Delta R.T. -0.01 min
 Lab File: BF120750.D
 Acq: 1 Jul 2020 14:51

Tgt Ion	Resp	Lower	Upper
169	177963		
168	66.8	53.4	80.2
167	35.6	29.0	43.6

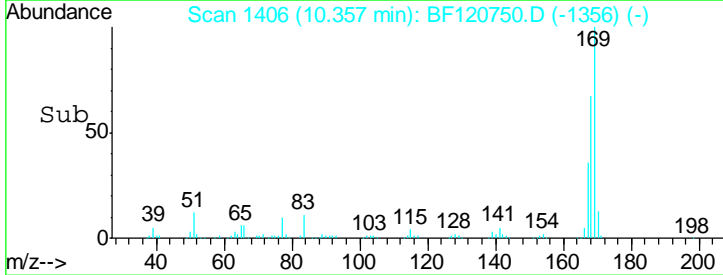
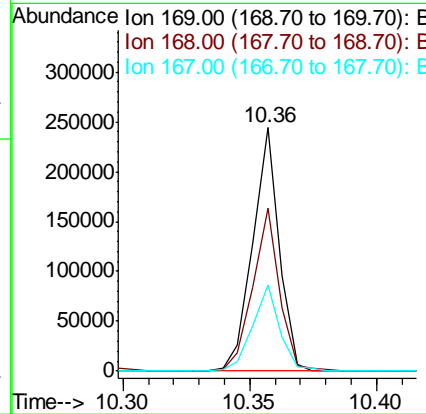
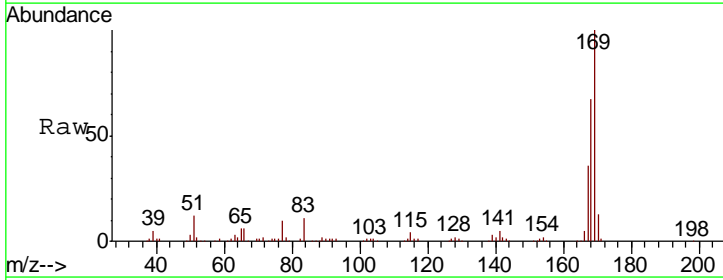

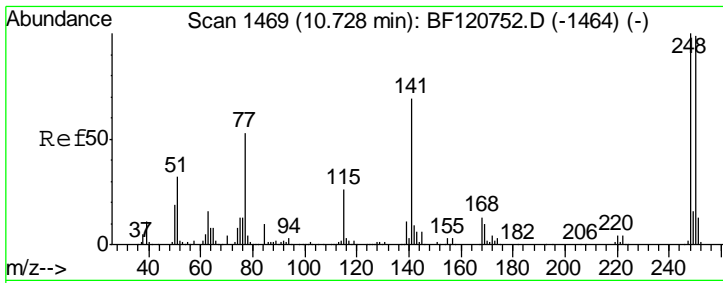

#67
 4-Bromophenyl-phenylether
 Concen: 10.722 ng
 RT: 10.73 min Scan# 1469
 Delta R.T. 0.00 min
 Lab File: BF120750.D
 Acq: 1 Jul 2020 14:51

Instrument :
 BNA_F
 ClientSampled :
 SSTDICC010

Tgt Ion	Resp	Lower	Upper
248	100		
250	99.6	79.1	118.7
141	59.1	55.4	83.2

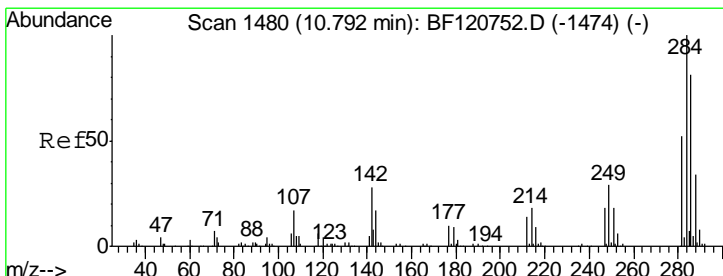
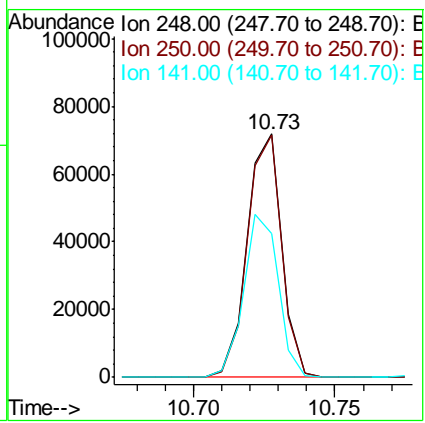
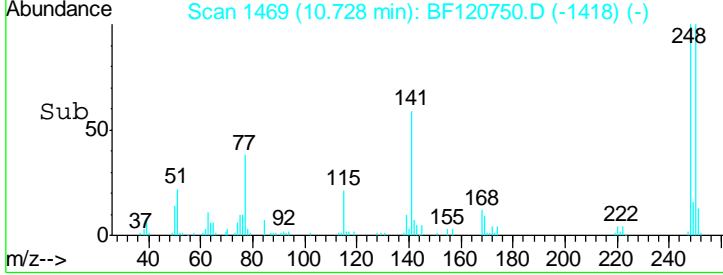
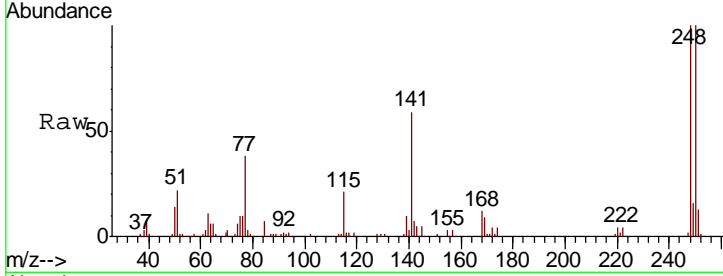

#68
 Hexachlorobenzene
 Concen: 10.739 ng
 RT: 10.79 min Scan# 1479
 Delta R.T. -0.01 min
 Lab File: BF120750.D
 Acq: 1 Jul 2020 14:51

Tgt Ion	Resp	Lower	Upper
284	100		
142	32.4	22.8	34.2
249	28.8	23.3	34.9

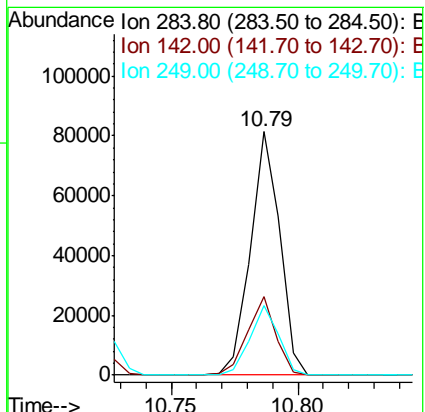
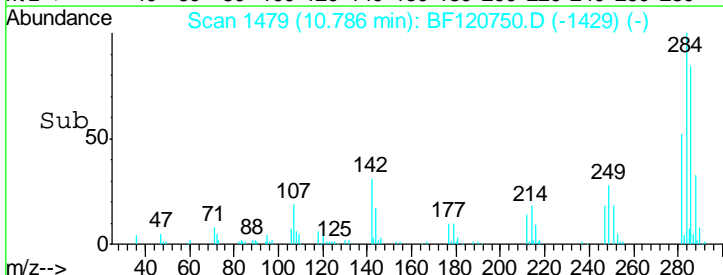
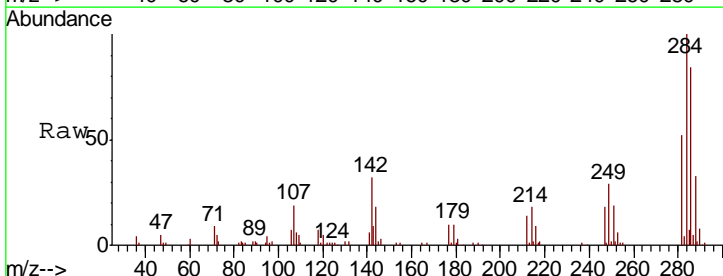

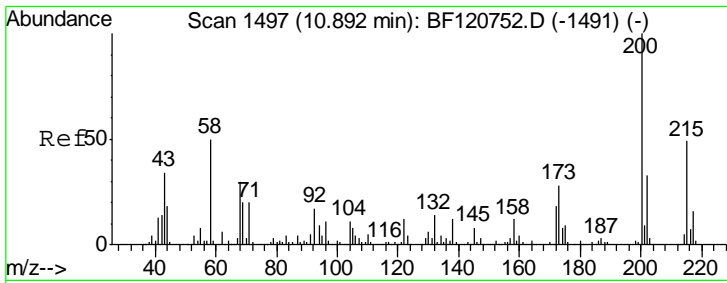

#69
 Atrazine
 Concen: 10.541 ng
 RT: 10.89 min Scan# 1496
 Delta R.T. -0.01 min
 Lab File: BF120750.D
 Acq: 1 Jul 2020 14:51

Instrument :
 BNA_F
 ClientSampled :
 SSTDICC010

Tgt Ion	Resp	Lower	Upper
200	50230		
173	27.2	8.2	48.2
215	48.2	29.0	69.0

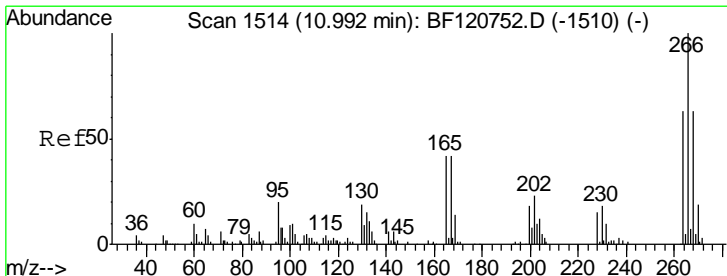
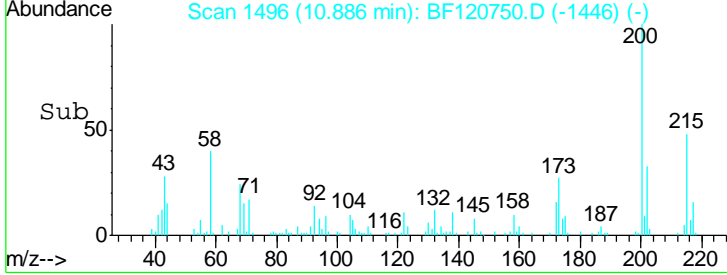
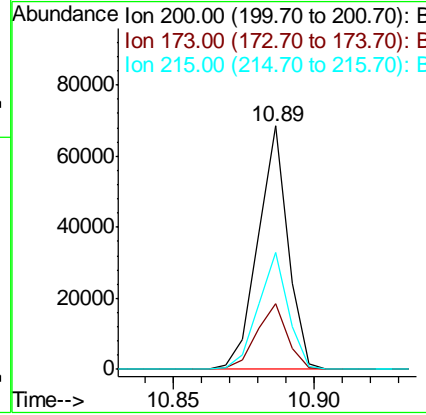
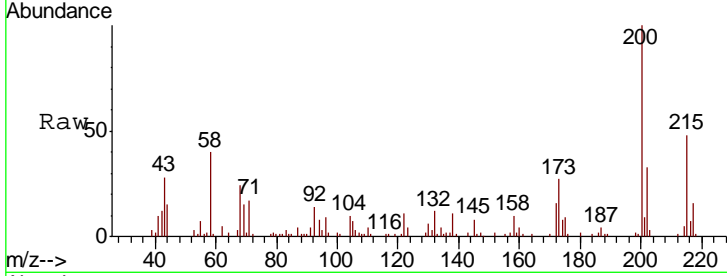

#70
 Pentachlorophenol
 Concen: 3.008 ng
 RT: 10.99 min Scan# 1514
 Delta R.T. 0.00 min
 Lab File: BF120750.D
 Acq: 1 Jul 2020 14:51

Tgt Ion	Resp	Lower	Upper
266	10232		
268	66.0	50.2	75.4
264	63.4	50.5	75.7

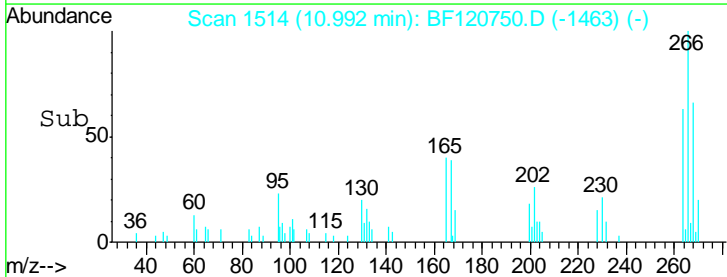
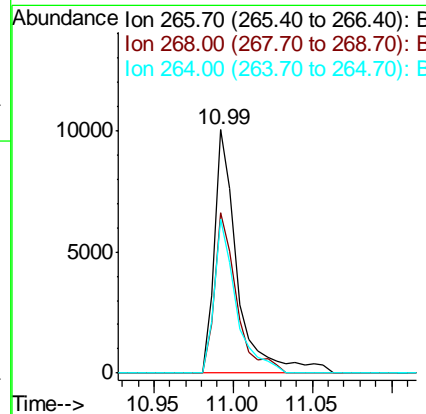
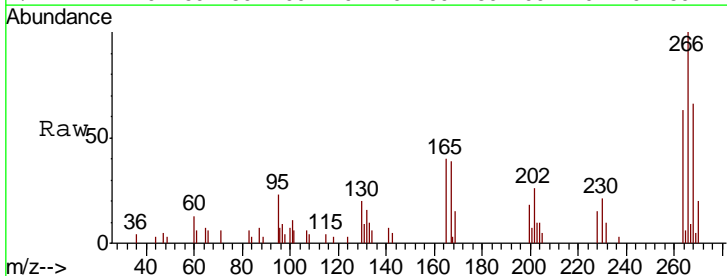

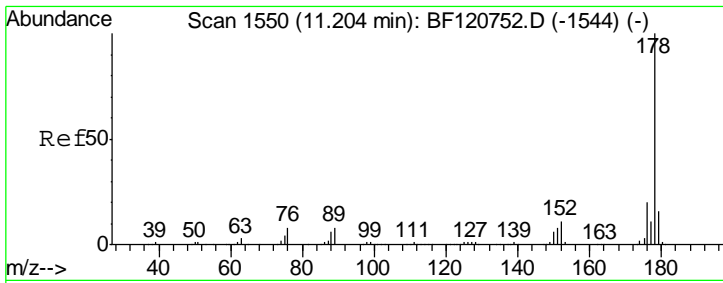

#71
 Phenanthrene
 Concen: 11.405 ng
 RT: 11.20 min Scan# 1549
 Delta R.T. -0.01 min
 Lab File: BF120750.D
 Acq: 1 Jul 2020 14:51

Instrument :
 BNA_F
 ClientSampled :
 SSTDICC010

Tgt Ion	Resp	Lower	Upper
178	100		
176	19.0	15.9	23.9
179	15.5	12.7	19.1

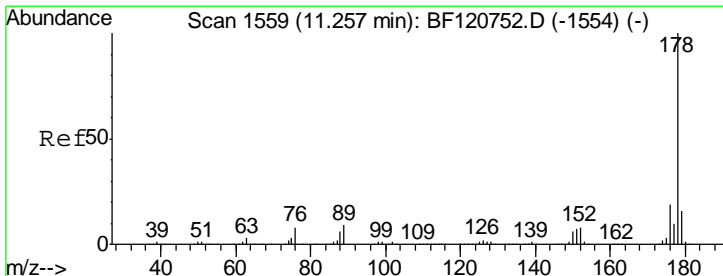
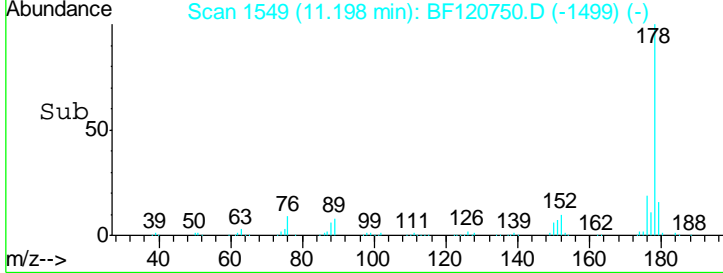
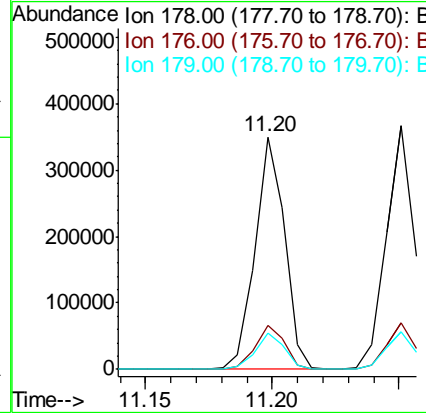
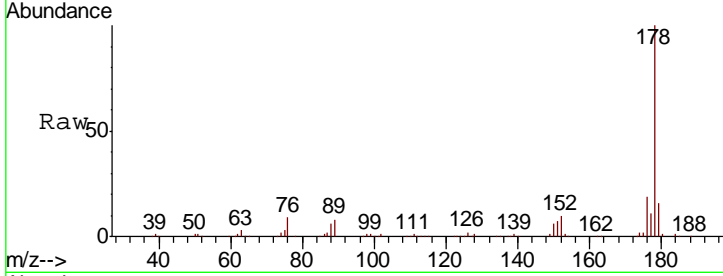

#72
 Anthracene
 Concen: 11.296 ng
 RT: 11.25 min Scan# 1558
 Delta R.T. -0.01 min
 Lab File: BF120750.D
 Acq: 1 Jul 2020 14:51

Tgt Ion	Resp	Lower	Upper
178	100		
176	18.9	15.2	22.8
179	15.4	12.6	19.0

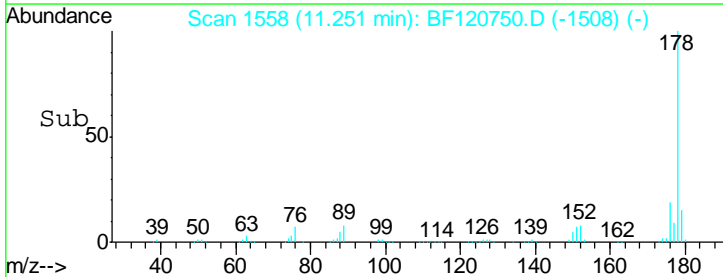
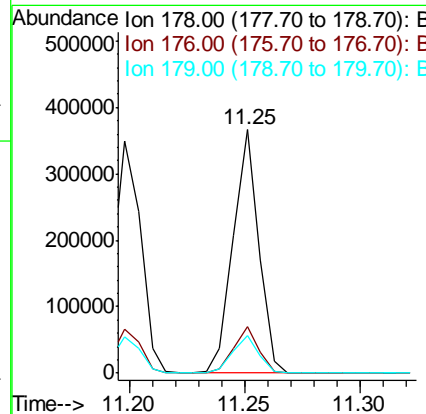
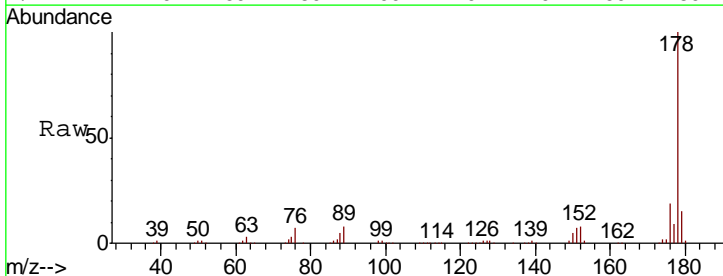

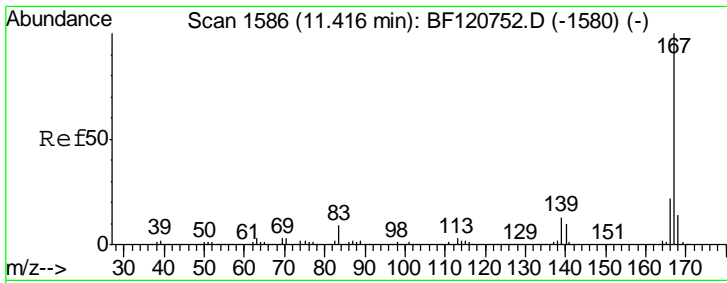

#73
 Carbazole
 Concen: 10.823 ng
 RT: 11.42 min Scan# 1586
 Delta R.T. 0.00 min
 Lab File: BF120750.D
 Acq: 1 Jul 2020 14:51

Instrument :
 BNA_F
 ClientSampleId :
 SSTDICC010

Tgt Ion	Resp	Lower	Upper
167	100		
166	21.2	17.3	25.9
139	11.6	10.4	15.6

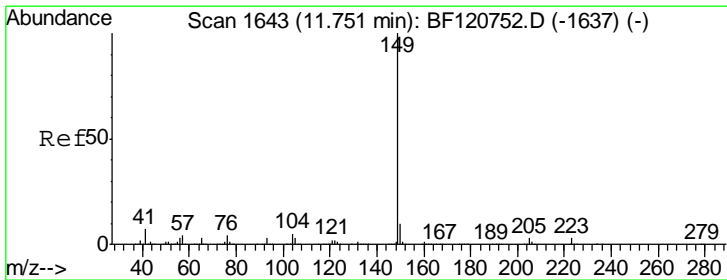
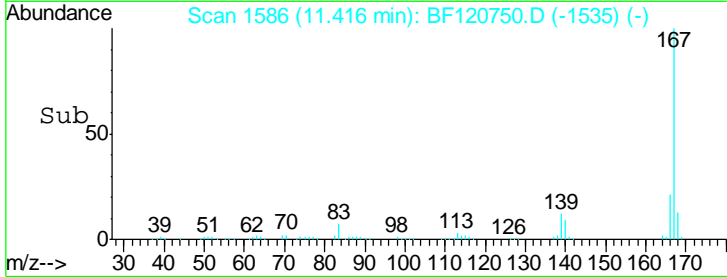
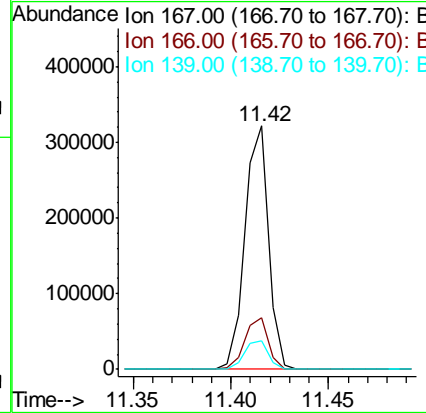
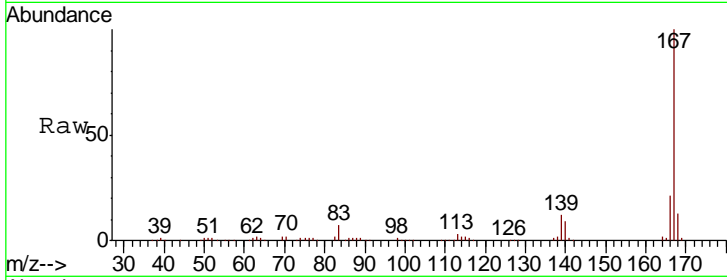

#74
 Di-n-butylphthalate
 Concen: 11.468 ng
 RT: 11.75 min Scan# 1642
 Delta R.T. -0.01 min
 Lab File: BF120750.D
 Acq: 1 Jul 2020 14:51

Tgt Ion	Resp	Lower	Upper
149	100		
150	9.3	7.6	11.4
104	4.4	3.8	5.6

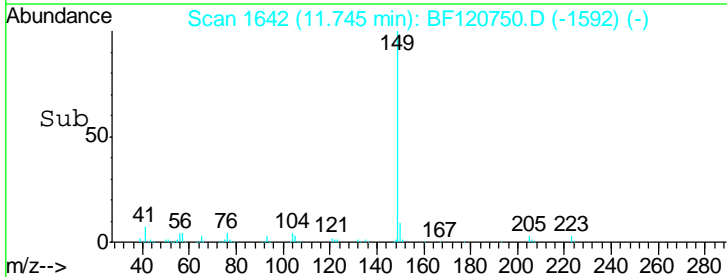
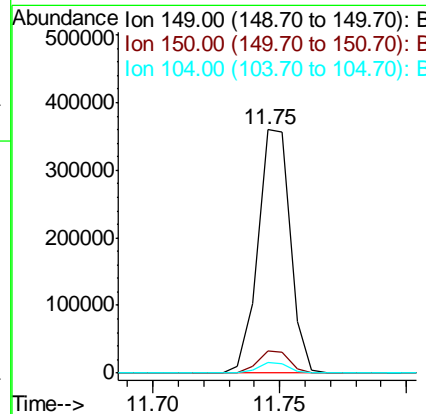
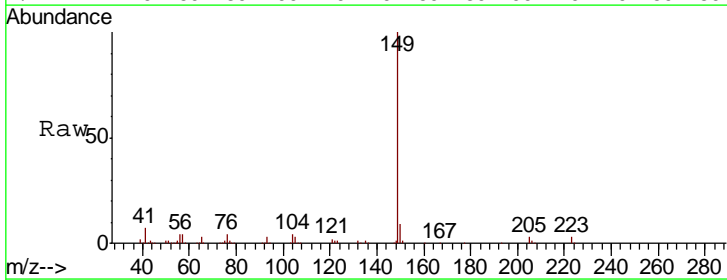

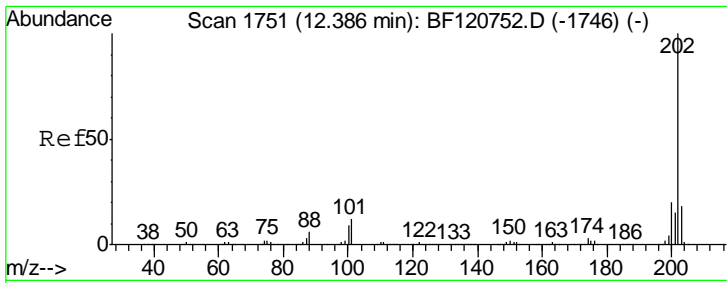

#75
 Fluoranthene
 Concen: 11.049 ng
 RT: 12.39 min Scan# 1751
 Delta R.T. 0.00 min
 Lab File: BF120750.D
 Acq: 1 Jul 2020 14:51

Instrument :
 BNA_F
 ClientSampled :
 SSTDIC010

Tgt Ion	Resp	Lower	Upper
202	314887		
101	9.7	0.0	31.6
203	17.0	0.0	37.7

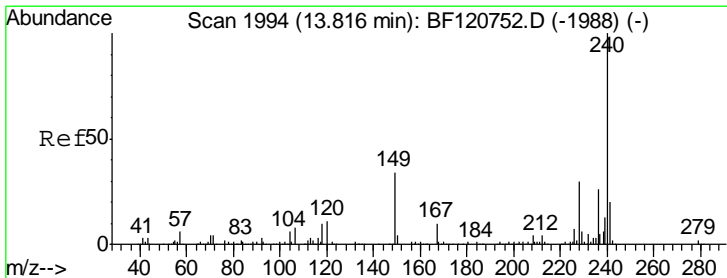
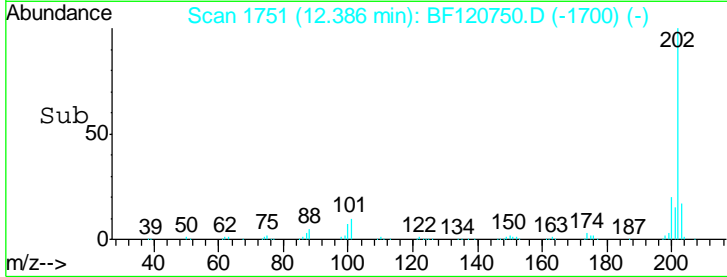
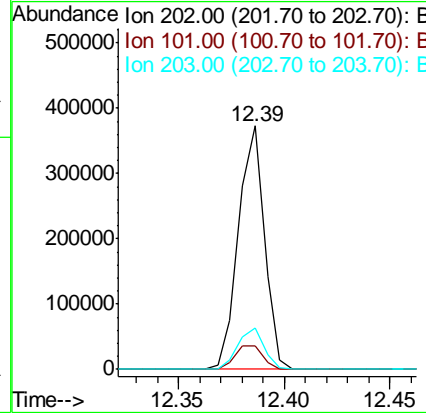
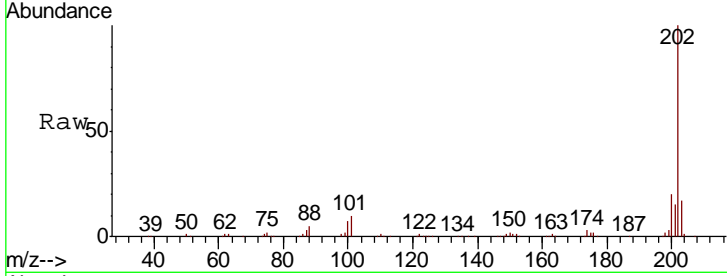

#76
 Chrysene-d12
 Concen: 20.000 ng
 RT: 13.81 min Scan# 1993
 Delta R.T. -0.01 min
 Lab File: BF120750.D
 Acq: 1 Jul 2020 14:51

Tgt Ion	Resp	Lower	Upper
240	432176		
120	11.8	8.8	13.2
236	25.7	20.6	31.0

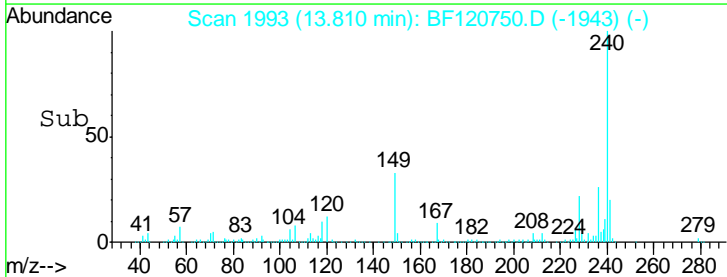
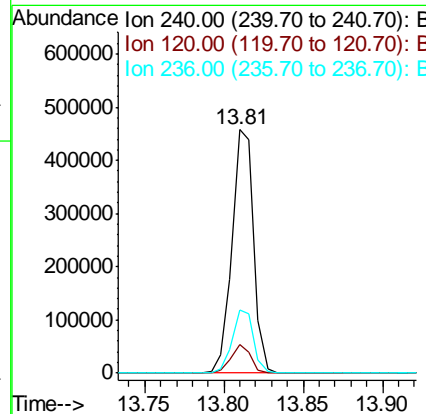
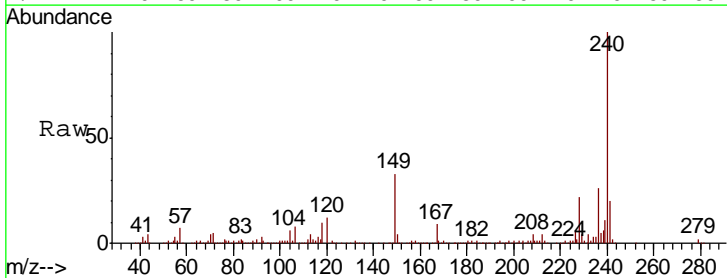

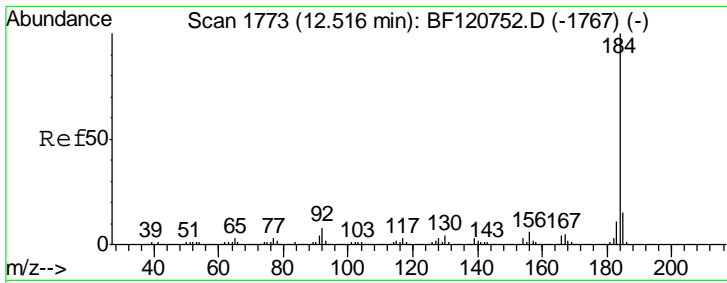

#77
Benzidine
Concen: 8.022 ng
RT: 12.52 min Scan# 1773
Delta R.T. 0.00 min
Lab File: BF120750.D
Acq: 1 Jul 2020 14:51

Instrument :
BNA_F
ClientSampled :
SSTDIC010

Tgt Ion: 184 Resp: 117248

Ion	Ratio	Lower	Upper
184	100		
185	14.0	11.8	17.6
183	10.2	8.7	13.1

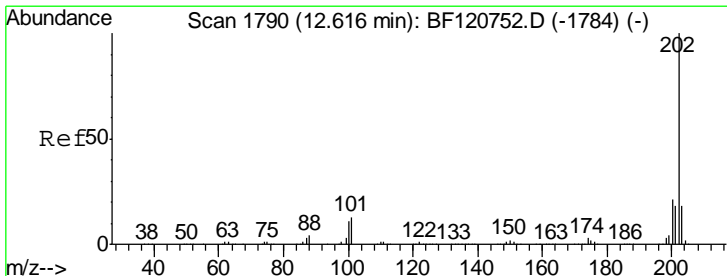
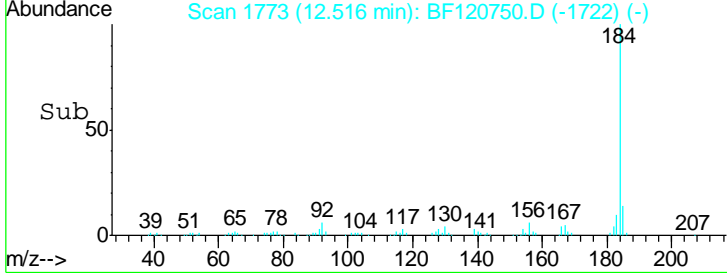
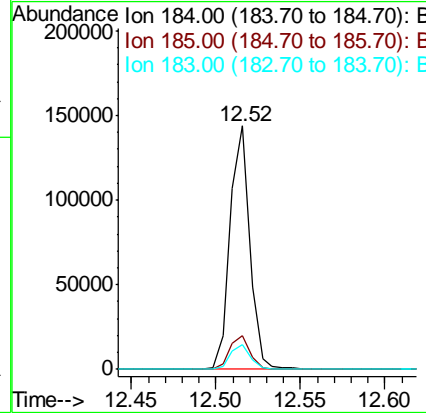
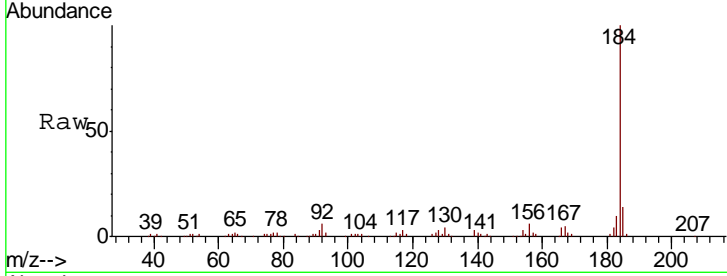

#78
Pyrene
Concen: 10.543 ng
RT: 12.61 min Scan# 1789
Delta R.T. -0.01 min
Lab File: BF120750.D
Acq: 1 Jul 2020 14:51

Tgt Ion: 202 Resp: 322792

Ion	Ratio	Lower	Upper
202	100		
200	19.7	17.0	25.6
203	17.8	14.5	21.7

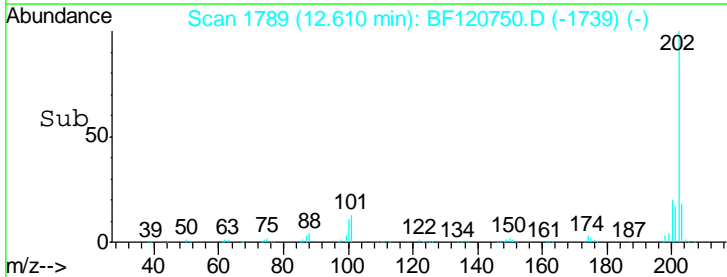
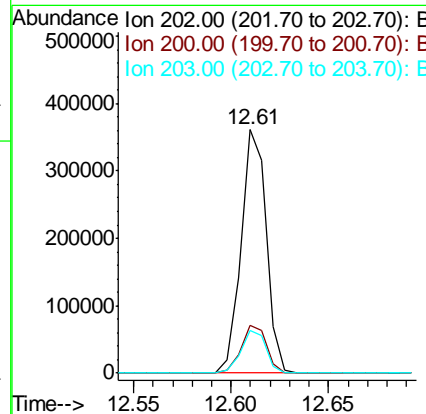
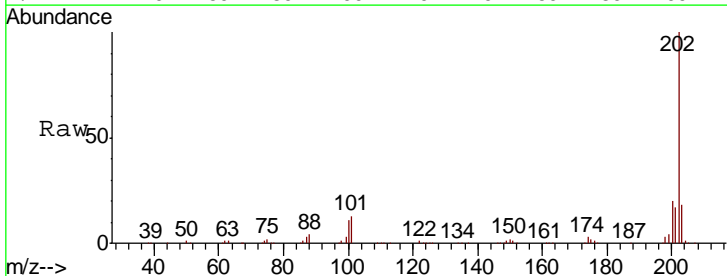

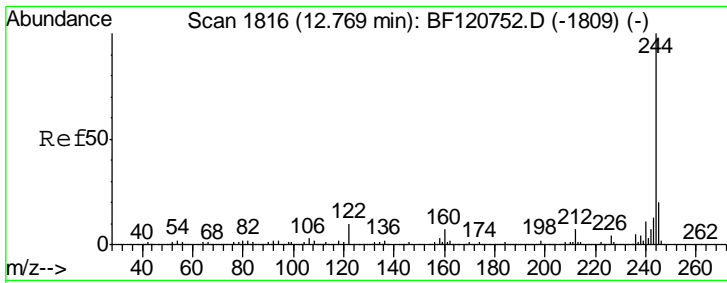

#79
 Terphenyl-d14
 Concen: 24.000 ng
 RT: 12.76 min Scan# 1815
 Delta R.T. -0.01 min
 Lab File: BF120750.D
 Acq: 1 Jul 2020 14:51

Instrument :
 BNA_F
 ClientSampled :
 SSTDICC010

Tgt Ion	Resp	Lower	Upper
244	100		
212	6.3	5.5	8.3
122	9.7	8.2	12.4

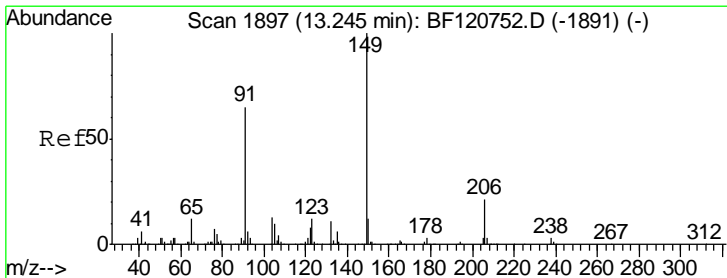
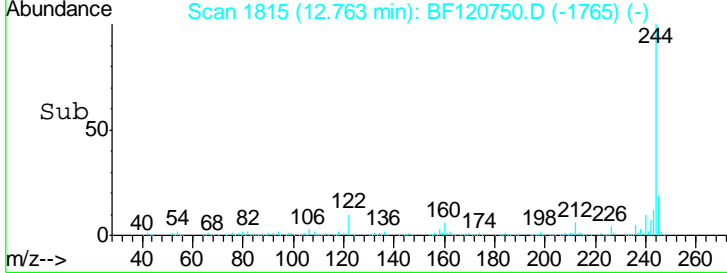
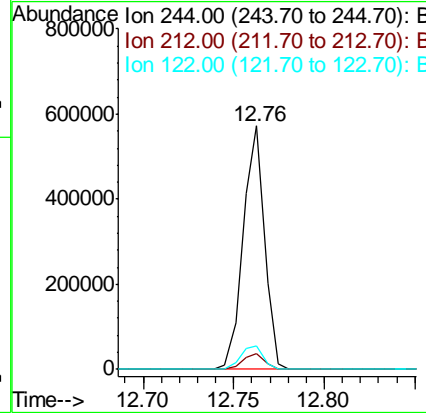
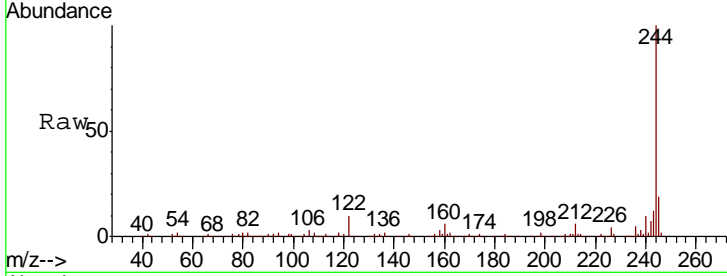

#80
 Butylbenzylphthalate
 Concen: 10.385 ng
 RT: 13.24 min Scan# 1897
 Delta R.T. 0.00 min
 Lab File: BF120750.D
 Acq: 1 Jul 2020 14:51

Tgt Ion	Resp	Lower	Upper
149	100		
91	58.7	52.2	78.4
206	21.6	17.2	25.8

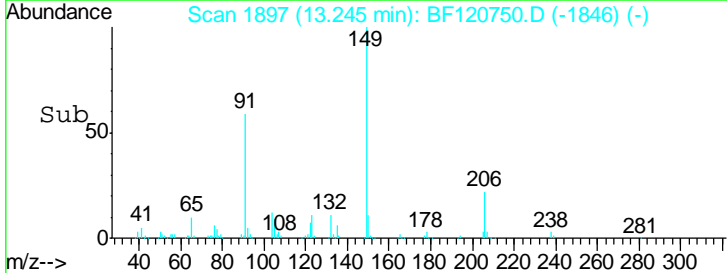
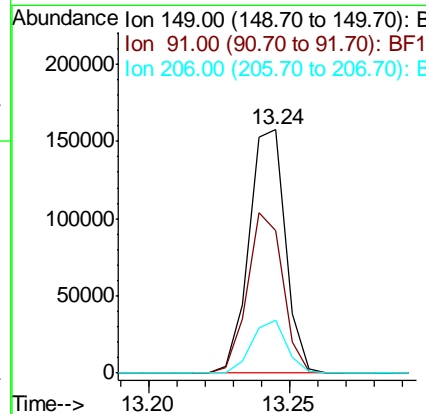
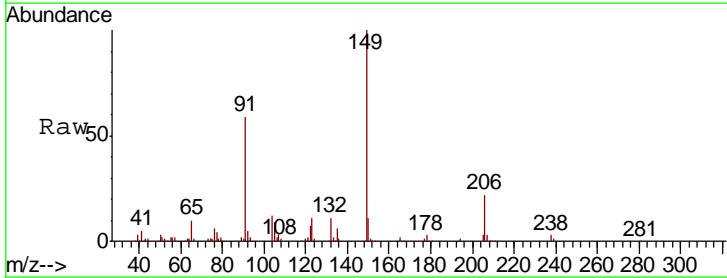

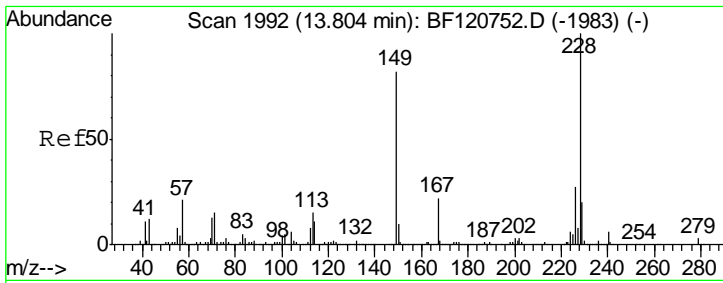

#81
 Benzo(a)anthracene
 Concen: 11.090 ng
 RT: 13.80 min Scan# 1991
 Delta R.T. -0.01 min
 Lab File: BF120750.D
 Acq: 1 Jul 2020 14:51

Instrument :
 BNA_F
 ClientSampleId :
 SSTDICC010

Tgt Ion	Resp	Lower	Upper
228	287953		
226	26.7	22.0	33.0
229	20.2	15.6	23.4

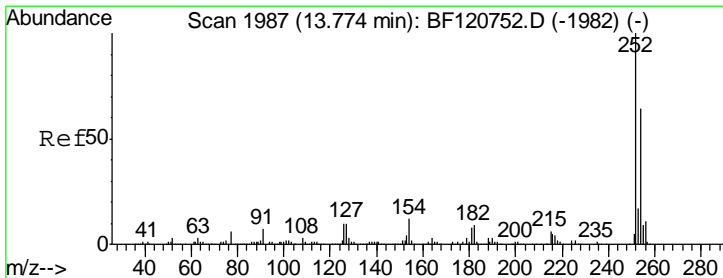
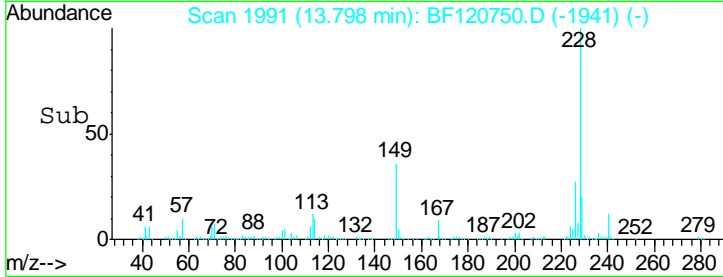
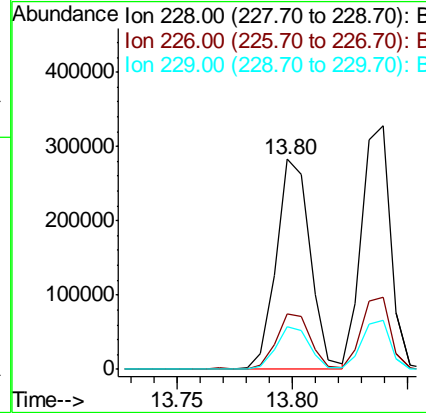
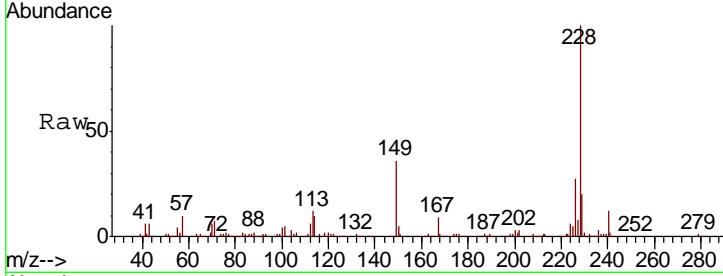

#82
 3,3'-Dichlorobenzidine
 Concen: 10.584 ng
 RT: 13.77 min Scan# 1986
 Delta R.T. -0.01 min
 Lab File: BF120750.D
 Acq: 1 Jul 2020 14:51

Tgt Ion	Resp	Lower	Upper
252	104966		
254	64.3	51.2	76.8
126	10.5	8.2	12.2

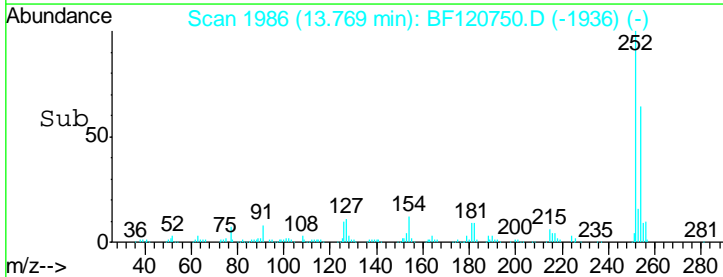
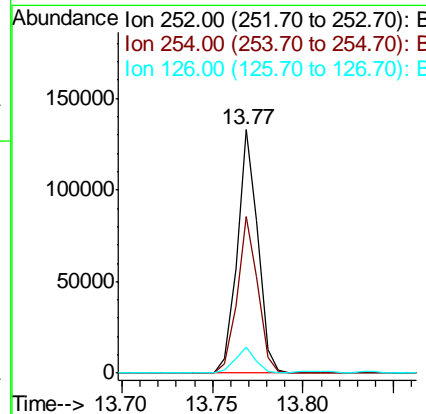
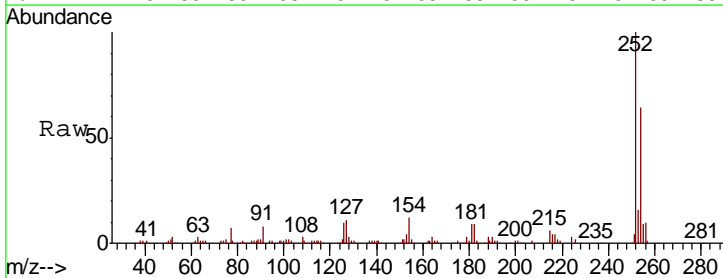

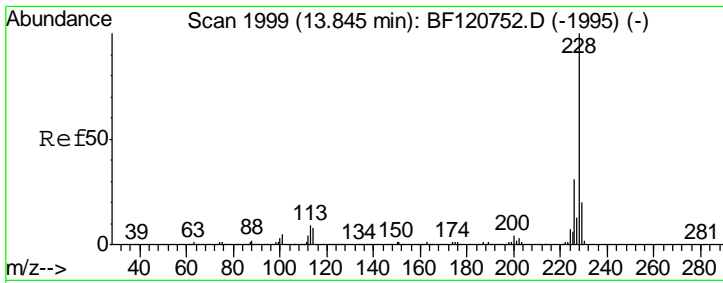

#83
 Chrysene
 Concen: 10.749 ng
 RT: 13.84 min Scan# 1998
 Delta R.T. -0.01 min
 Lab File: BF120750.D
 Acq: 1 Jul 2020 14:51

Instrument :
 BNA_F
 ClientSampled :
 SSTDICC010

Tgt Ion	Resp	Lower	Upper
228	100		
226	29.6	24.7	37.1
229	19.9	15.9	23.9

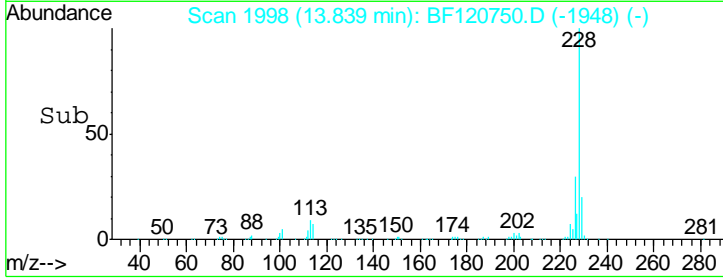
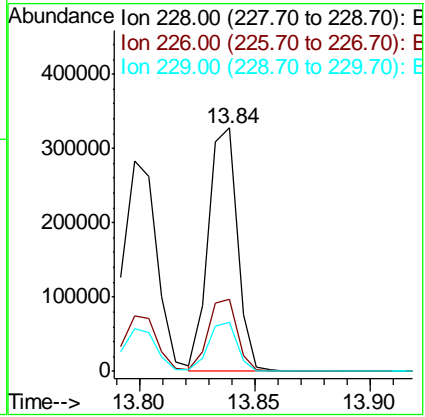
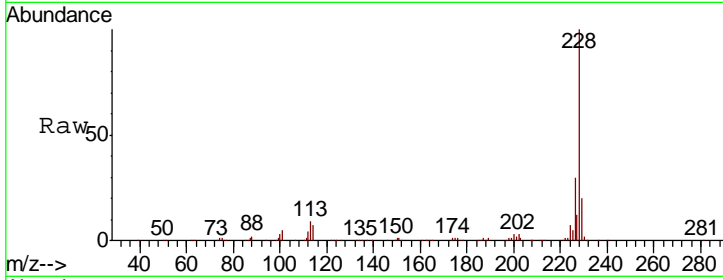

#84
 Bis(2-ethylhexyl)phthalate
 Concen: 11.239 ng
 RT: 13.80 min Scan# 1992
 Delta R.T. 0.00 min
 Lab File: BF120750.D
 Acq: 1 Jul 2020 14:51

Tgt Ion	Resp	Lower	Upper
149	100		
167	25.6	21.3	31.9
279	3.5	2.9	4.3

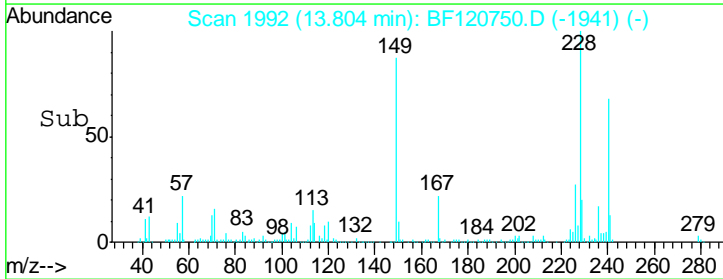
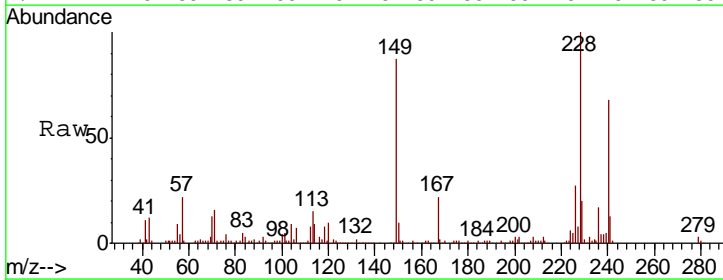
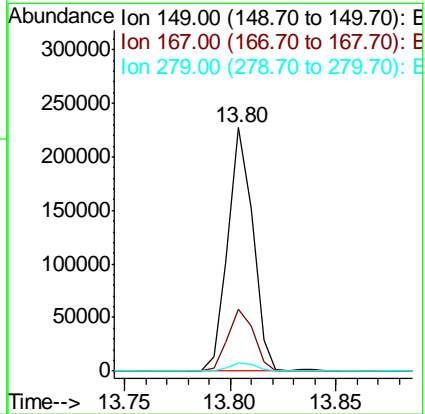
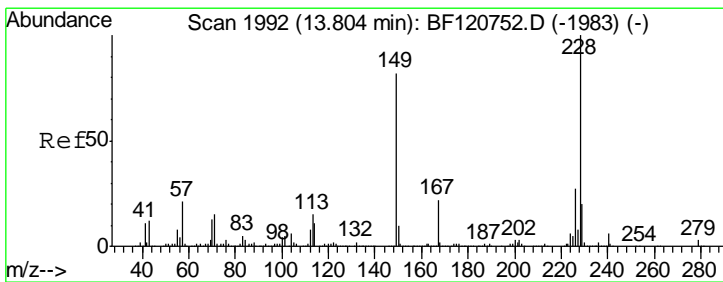

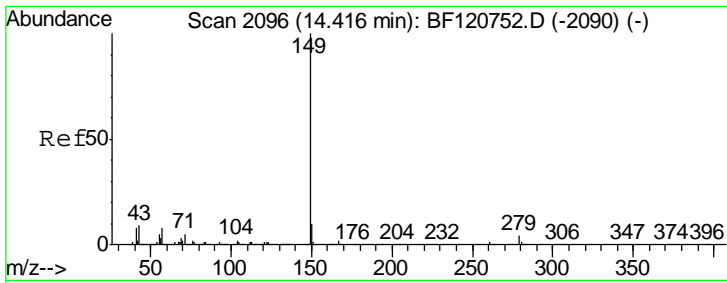

#85
 Di-n-octyl phthalate
 Concen: 10.734 ng
 RT: 14.42 min Scan# 2096
 Delta R.T. 0.00 min
 Lab File: BF120750.D
 Acq: 1 Jul 2020 14:51

Instrument :
 BNA_F
 ClientSampled :
 SSTDICC010

Tgt Ion	Resp	Lower	Upper
149	100		
167	1.5	1.3	1.9
43	8.6	7.1	10.7

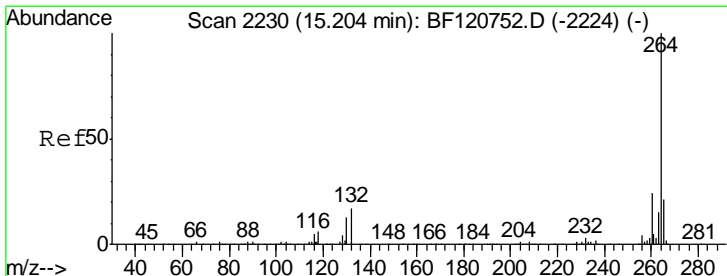
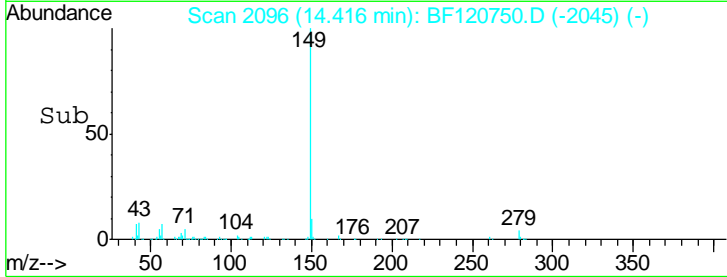
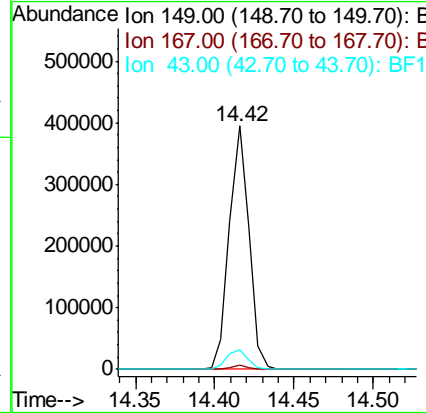
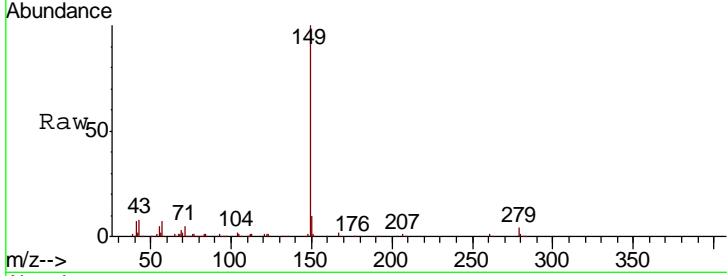

#86
 Perylene-d12
 Concen: 20.000 ng
 RT: 15.20 min Scan# 2230
 Delta R.T. 0.00 min
 Lab File: BF120750.D
 Acq: 1 Jul 2020 14:51

Tgt Ion	Resp	Lower	Upper
264	100		
260	23.4	19.0	28.4
265	21.2	17.0	25.6

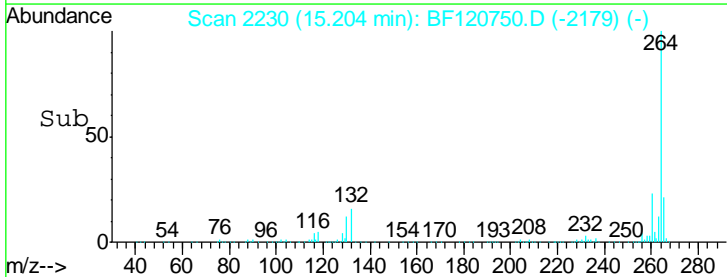
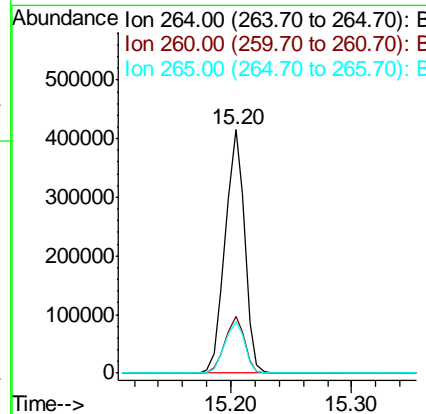
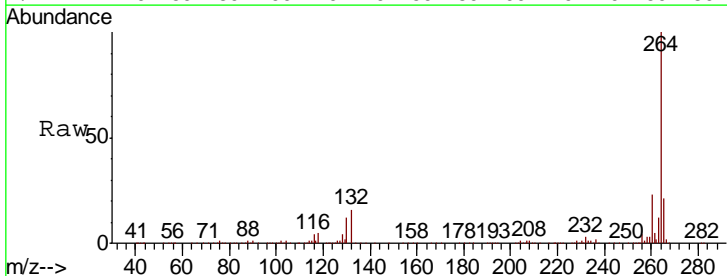

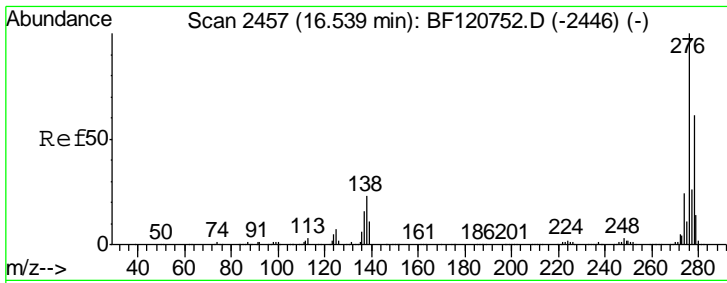

#87
 Indeno(1,2,3-cd)pyrene
 Concen: 10.414 ng
 RT: 16.52 min Scan# 2454
 Delta R.T. -0.02 min
 Lab File: BF120750.D
 Acq: 1 Jul 2020 14:51

Instrument :
 BNA_F
 ClientSampleId :
 SSTDICC010

Tgt Ion	Resp	Lower	Upper
276	292265		
138	22.5	18.7	28.1
277	24.8	20.6	30.8

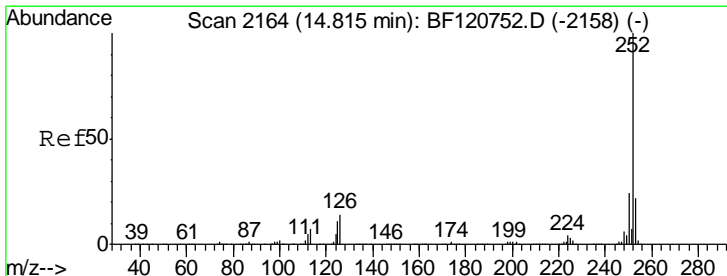
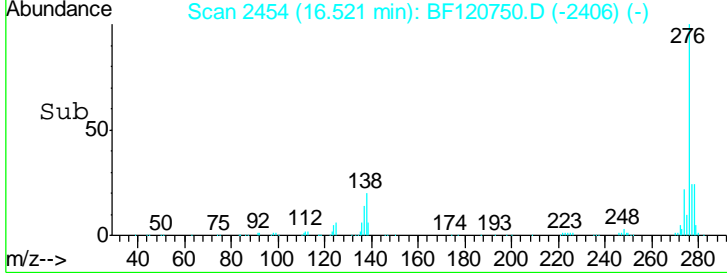
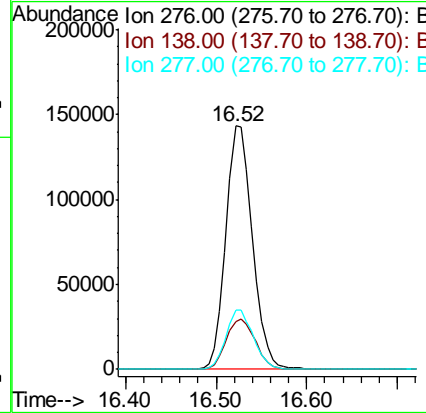
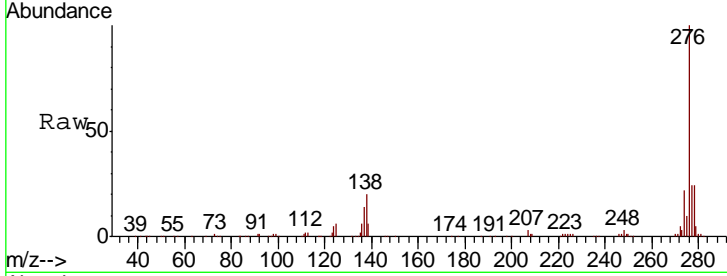

#88
 Benzo(b)fluoranthene
 Concen: 10.980 ng
 RT: 14.81 min Scan# 2163
 Delta R.T. -0.01 min
 Lab File: BF120750.D
 Acq: 1 Jul 2020 14:51

Tgt Ion	Resp	Lower	Upper
252	301767		
253	22.3	17.9	26.9
125	9.7	8.6	13.0

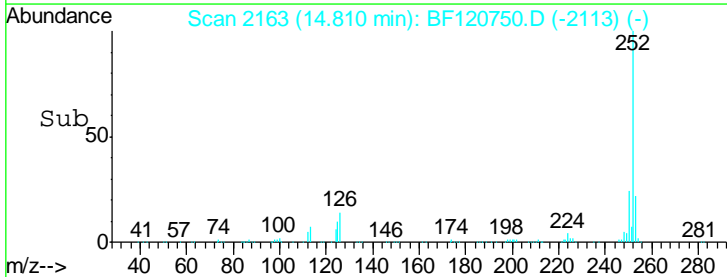
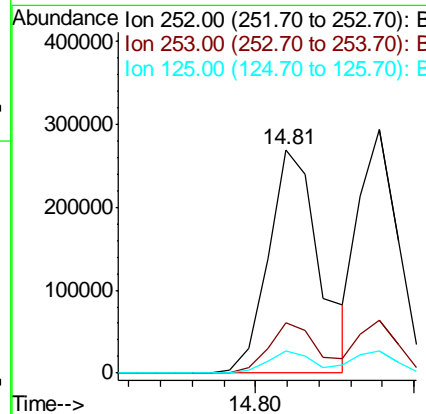
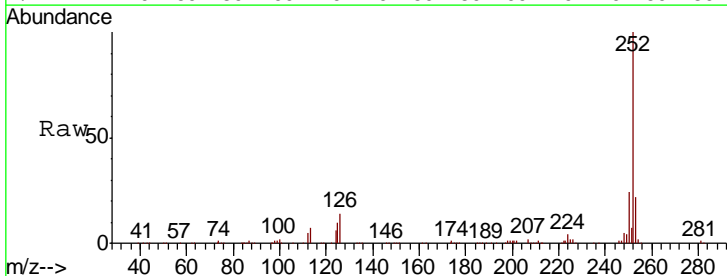

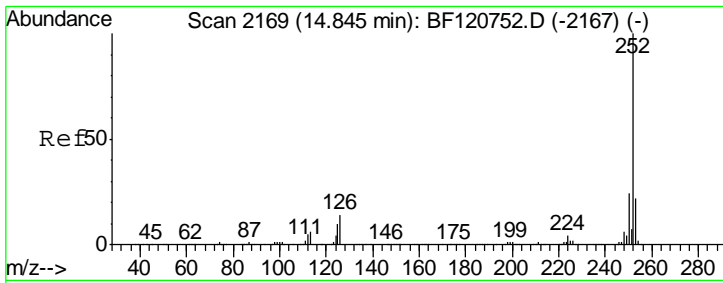

#89
 Benzo(k)fluoranthene
 Concen: 10.425 ng
 RT: 14.84 min Scan# 2168
 Delta R.T. -0.01 min
 Lab File: BF120750.D
 Acq: 1 Jul 2020 14:51

Instrument :
 BNA_F
 ClientSampled :
 SSTDICC010

Tgt Ion	Resp	Lower	Upper
252	100		
253	21.6	17.8	26.8
125	9.3	8.4	12.6

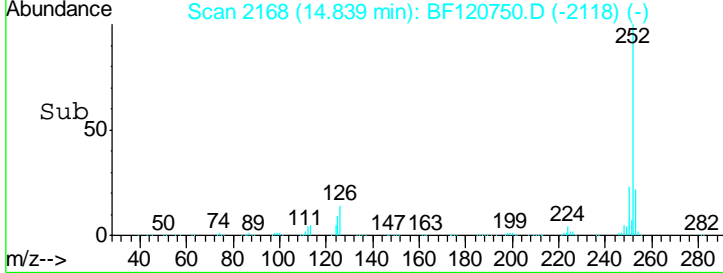
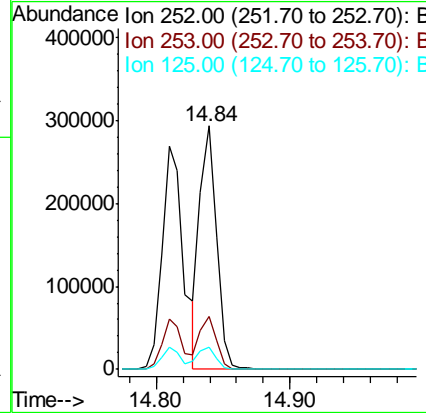
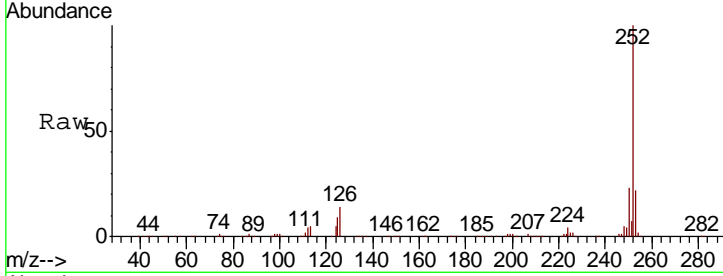

#90
 Benzo(a)pyrene
 Concen: 10.305 ng
 RT: 15.14 min Scan# 2220
 Delta R.T. -0.01 min
 Lab File: BF120750.D
 Acq: 1 Jul 2020 14:51

Tgt Ion	Resp	Lower	Upper
252	100		
253	21.8	17.5	26.3
125	10.5	8.6	12.8

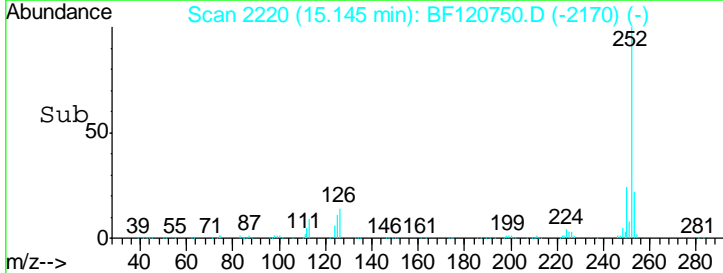
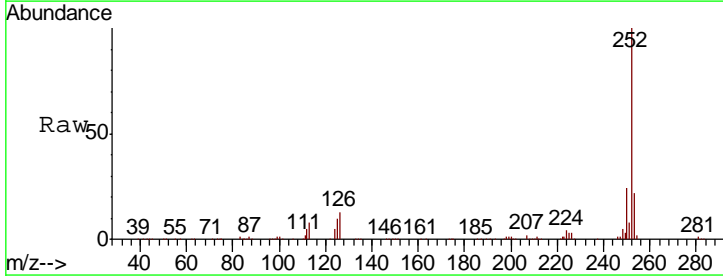
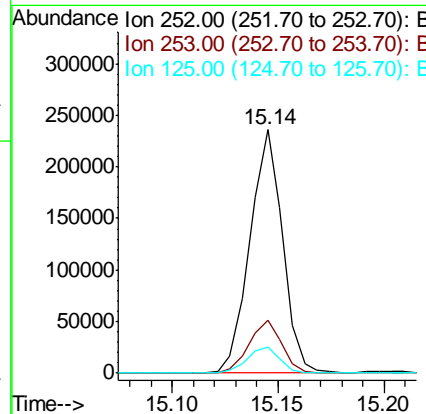
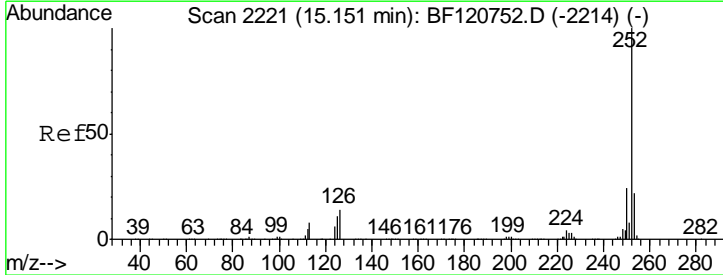

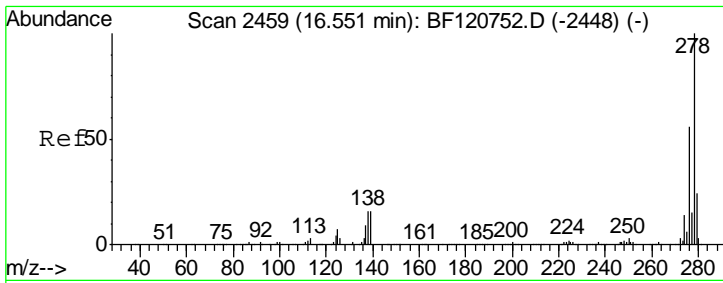

#91
 Dibenzo(a,h)anthracene
 Concen: 10.853 ng
 RT: 16.54 min Scan# 2457
 Delta R.T. -0.01 min
 Lab File: BF120750.D
 Acq: 1 Jul 2020 14:51

Instrument :
 BNA_F
 ClientSampleId :
 SSTDICC010

Tgt Ion	Resp	Lower	Upper
278	244247		
278	100		
139	15.0	12.6	19.0
279	23.1	19.3	28.9

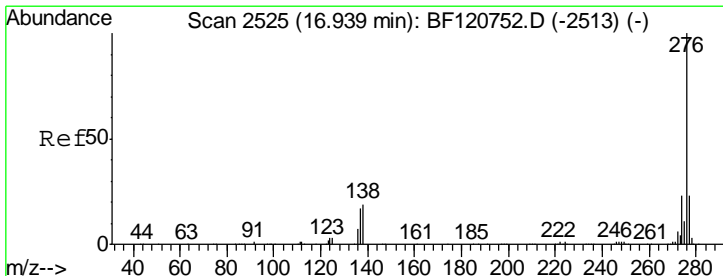
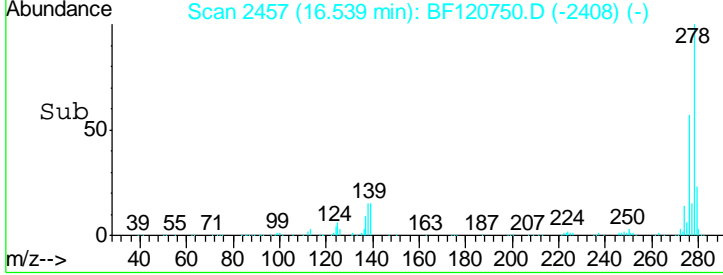
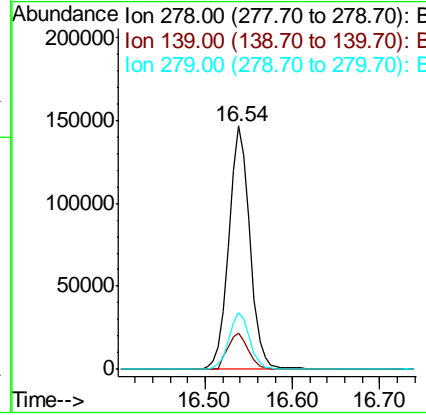
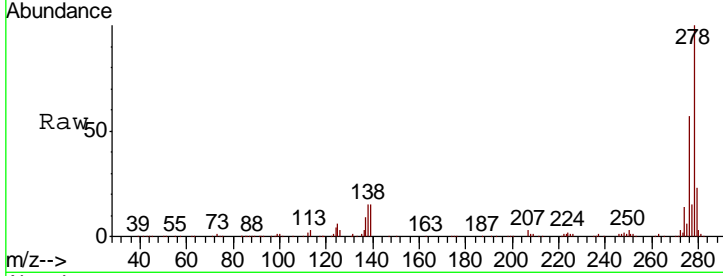

#92
 Benzo(g,h,i)perylene
 Concen: 10.207 ng
 RT: 16.92 min Scan# 2522
 Delta R.T. -0.02 min
 Lab File: BF120750.D
 Acq: 1 Jul 2020 14:51

Tgt Ion	Resp	Lower	Upper
276	231537		
276	100		
277	22.3	18.6	27.8
138	19.3	15.5	23.3

