

Data Path : Z:\HPCHEM1\BNA F\DATA\BF072517\
 Data File : BF097021.D
 Acq On : 25 Jul 2017 11:37
 Operator : SJ/JU
 Sample : SSTDIC050
 Misc :
 ALS Vial : 6 Sample Multiplier: 1

Instrument :
 BNA_F
 ClientSampleId :
 SSTDIC050

Quant Time: Jul 25 13:21:24 2017
 Quant Method : Z:\HPCHEM1\BNA F\METHODS\8270-BF072517.M
 Quant Title : ASP BNA STANDARDS FOR 5 POINT CALIBRATION
 QLast Update : Tue Jul 25 13:17:51 2017
 Response via : Initial Calibration

Internal Standards	R.T.	QIon	Response	Conc	Units	Dev(Min)
1) 1,4-Dichlorobenzene-d4	6.50	152	141444	20.00	ng	0.00
21) Naphthalene-d8	7.79	136	589479	20.00	ng	0.00
38) Acenaphthene-d10	9.53	164	248178	20.00	ng	0.00
63) Phenanthrene-d10	11.00	188	400854	20.00	ng	0.00
75) Chrysene-d12	13.63	240	235182	20.00	ng	0.00
86) Perylene-d12	14.97	264	241086	20.00	ng	0.00

System Monitoring Compounds

5) 2-Fluorophenol	5.10	112	876915	93.22	ng	0.00
7) Phenol-d6	6.17	99	996681	88.29	ng	0.00
23) Nitrobenzene-d5	7.08	82	975018	102.45	ng	0.00
41) 2,4,6-Tribromophenol	10.32	330	185481	87.56	ng	0.00
44) 2-Fluorobiphenyl	8.87	172	1390807	88.54	ng	0.00
78) Terphenyl-d14	12.59	244	1154866	85.16	ng	0.00

Target Compounds

Target Compounds	R.T.	QIon	Response	Conc	Units	Qvalue
2) 1,4-Dioxane	2.05	88	198773	41.065	ng	# 73
3) Pyridine	2.66	79	630589	61.988	ng	# 64
4) n-Nitrosodimethylamine	2.63	42	336126	59.085	ng	# 82
6) Aniline	6.17	93	629901	45.299	ng	# 71
8) 2-Chlorophenol	6.29	128	470214	46.333	ng	# 92
9) Benzaldehyde	6.05	77	258852	39.672	ng	# 99
10) Phenol	6.19	94	602621	47.222	ng	# 96
11) bis(2-Chloroethyl)ether	6.25	93	480407	50.060	ng	# 89
12) 1,3-Dichlorobenzene	6.44	146	525468	48.711	ng	# 97
13) 1,4-Dichlorobenzene	6.52	146	519168	47.523	ng	# 96
14) 1,2-Dichlorobenzene	6.67	146	427520	43.025	ng	# 98
15) Benzyl Alcohol	6.66	79	310435	42.003	ng	# 96
16) 2,2'-oxybis(1-Chloropropan	6.80	45	978045	49.384	ng	# 95
17) 2-Methylphenol	6.79	107	370669	46.969	ng	# 90
18) Hexachloroethane	7.01	117	190154	49.088	ng	# 80
19) n-Nitroso-di-n-propylamine	6.94	70	329474	48.445	ng	# 84
20) 3+4-Methylphenols	6.95	107	481994	50.331	ng	# 64
22) Acetophenone	6.93	105	672788	51.065	ng	# 98
24) Nitrobenzene	7.10	77	511673	51.986	ng	# 92
25) Isophorone	7.34	82	952774	53.817	ng	# 97
26) 2-Nitrophenol	7.41	139	283797	51.855	ng	# 86
27) 2,4-Dimethylphenol	7.47	122	444540	49.373	ng	# 98
28) bis(2-Chloroethoxy)methane	7.56	93	624318	52.187	ng	# 99
29) 2,4-Dichlorophenol	7.66	162	383951	47.111	ng	# 98
30) 1,2,4-Trichlorobenzene	7.73	180	366548	47.303	ng	# 97
31) Naphthalene	7.81	128	1307259	46.813	ng	# 100
32) Benzoic acid	7.65	122	375529	65.257	ng	# 92
33) 4-Chloroaniline	7.87	127	536485	48.490	ng	# 98
34) Hexachlorobutadiene	7.93	225	201335	48.671	ng	# 99
35) Caprolactam	8.26	113	131628	50.405	ng	# 58
36) 4-Chloro-3-methylphenol	8.37	107	436043	49.758	ng	# 90
37) 2-Methylnaphthalene	8.50	142	834167	46.855	ng	# 98
39) 1,2,4,5-Tetrachlorobenzene	8.67	216	323025	48.149	ng	# 99
40) Hexachlorocyclopentadiene	8.66	237	114379	51.298	ng	# 99

Data Path : Z:\HPCHEM1\BNA F\DATA\BF072517\
 Data File : BF097021.D
 Acq On : 25 Jul 2017 11:37
 Operator : SJ/JU
 Sample : SSTDIC050
 Misc :
 ALS Vial : 6 Sample Multiplier: 1

Instrument :
 BNA_F
 ClientSampleId :
 SSTDIC050

Quant Time: Jul 25 13:21:24 2017
 Quant Method : Z:\HPCHEM1\BNA F\METHODS\8270-BF072517.M
 Quant Title : ASP BNA STANDARDS FOR 5 POINT CALIBRATION
 QLast Update : Tue Jul 25 13:17:51 2017
 Response via : Initial Calibration

Internal Standards	R.T.	QIon	Response	Conc	Units	Dev(Min)
42) 2,4,6-Trichlorophenol	8.79	196	236705	47.832	ng	99
43) 2,4,5-Trichlorophenol	8.83	196	239738	48.035	ng	99
45) 1,1'-Biphenyl	8.97	154	978641	45.978	ng	98
46) 2-Chloronaphthalene	8.99	162	728817	46.501	ng	# 92
47) 2-Nitroaniline	9.09	65	277045	51.424	ng	97
48) Acenaphthylene	9.40	152	1097259	43.939	ng	99
49) Dimethylphthalate	9.28	163	896366	47.967	ng	99
50) 2,6-Dinitrotoluene	9.33	165	199385	49.260	ng	# 76
51) Acenaphthene	9.57	154	657145	44.545	ng	96
52) 3-Nitroaniline	9.50	138	237133	49.454	ng	90
53) 2,4-Dinitrophenol	9.62	184	100934	59.279	ng	# 72
54) Dibenzofuran	9.74	168	877328	42.439	ng	98
55) 4-Nitrophenol	9.69	139	153064	43.694	ng	# 63
56) 2,4-Dinitrotoluene	9.74	165	219201	42.145	ng	# 51
57) Fluorene	10.08	166	674394	44.146	ng	97
58) 2,3,4,6-Tetrachlorophenol	9.86	232	167093	48.274	ng	97
59) Diethylphthalate	9.97	149	841526	46.259	ng	99
60) 4-Chlorophenyl-phenylether	10.07	204	274390	42.720	ng	100
61) 4-Nitroaniline	10.12	138	238029	52.863	ng	90
62) Azobenzene	10.23	77	808119	50.355	ng	93
64) 4,6-Dinitro-2-methylphenol	10.15	198	141229	56.115	ng	90
65) n-Nitrosodiphenylamine	10.20	169	673407	46.996	ng	97
66) 4-Bromophenyl-phenylether	10.56	248	196735	48.071	ng	97
67) Hexachlorobenzene	10.63	284	216668	47.534	ng	# 88
68) Atrazine	10.73	200	189848	46.505	ng	95
69) Pentachlorophenol	10.83	266	101151	45.936	ng	97
70) Phenanthrene	11.03	178	1001231	45.937	ng	99
71) Anthracene	11.09	178	1021007	46.331	ng	99
72) Carbazole	11.25	167	1028383	48.189	ng	98
73) Di-n-butylphthalate	11.59	149	1289556	48.521	ng	98
74) Fluoranthene	12.21	202	971112	46.548	ng	98
76) Benzidine	12.33	184	423135	54.919	ng	98
77) Pyrene	12.43	202	1024539	48.001	ng	98
79) Butylbenzylphthalate	13.07	149	542989	53.543	ng	# 78
80) Benzo(a)anthracene	13.62	228	807346	55.095	ng	99
81) 3,3'-Dichlorobenzidine	13.59	252	300801	57.084	ng	# 96
82) Chrysene	13.66	228	771917	53.509	ng	99
83) Bis(2-ethylhexyl)phthalate	13.63	149	671671	54.386	ng	100
84) Di-n-octyl phthalate	14.24	149	1221356	59.827	ng	# 93
85) Indeno(1,2,3-cd)pyrene	16.21	276	640266	48.902	ng	98
87) Benzo(b)fluoranthene	14.62	252	666817	45.860	ng	97
88) Benzo(k)fluoranthene	14.64	252	669700	48.639	ng	96
89) Benzo(a)pyrene	14.93	252	647779	48.574	ng	99
90) Dibenzo(a,h)anthracene	16.22	278	505160	41.166	ng	97
91) Benzo(g,h,i)perylene	16.57	276	556604	42.358	ng	99

(#) = qualifier out of range (m) = manual integration (+) = signals summed

Data Path : Z:\HPCHEM1\BNA F\DATA\BF072517\
 Data File : BF097021.D
 Acq On : 25 Jul 2017 11:37
 Operator : SJ/JU
 Sample : SSTDICC050
 Misc :
 ALS Vial : 6 Sample Multiplier: 1

Instrument :
 BNA_F
 Client Sampled :
 SSTDICC050

Quant Time: Jul 25 13:21:24 2017
 Quant Method : Z:\HPCHEM1\BNA F\METHODS\8270-BF072517.M
 Quant Title : ASP BNA STANDARDS FOR 5 POINT CALIBRATION
 QLast Update : Tue Jul 25 13:17:51 2017
 Response via : Initial Calibration

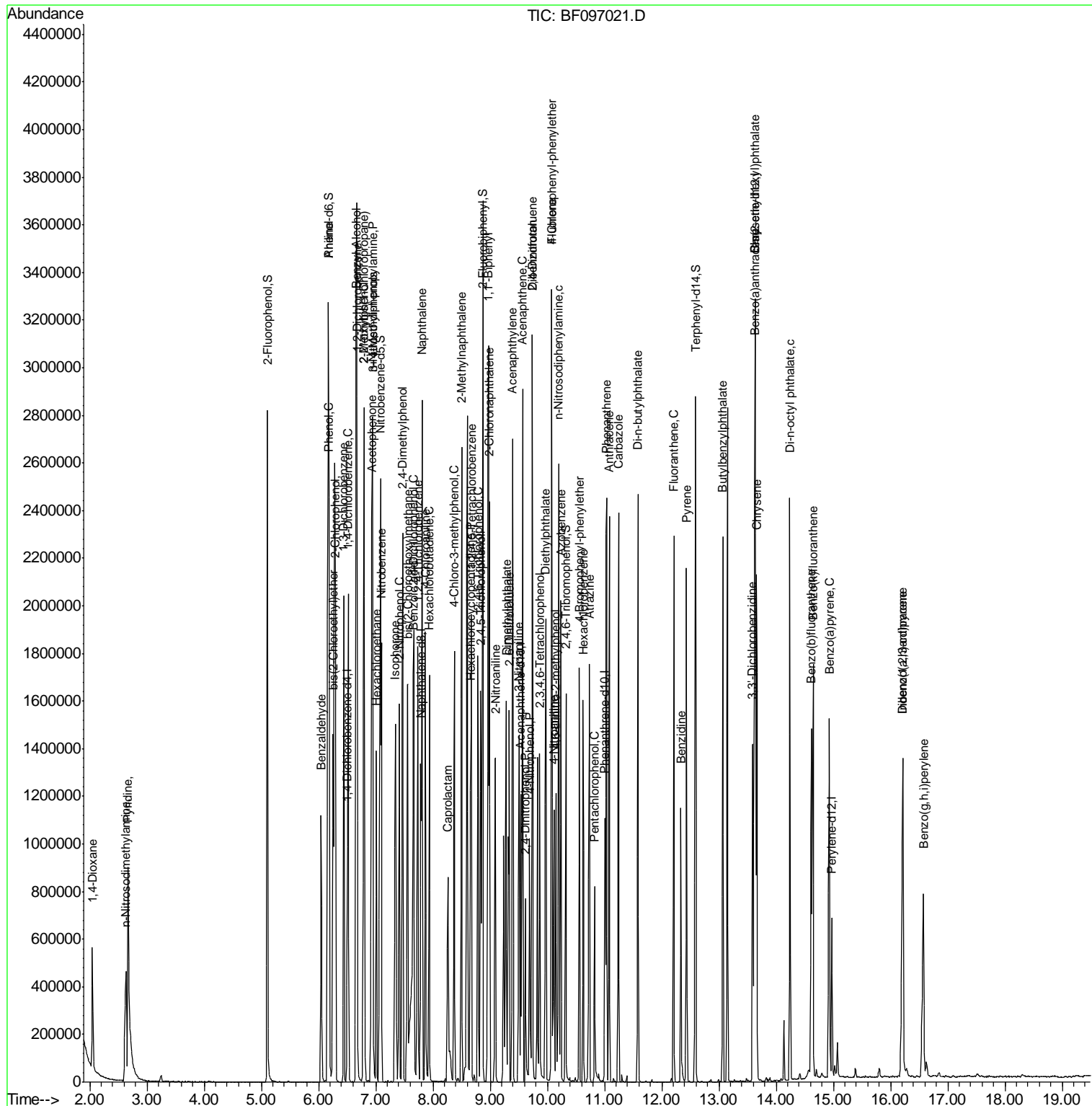

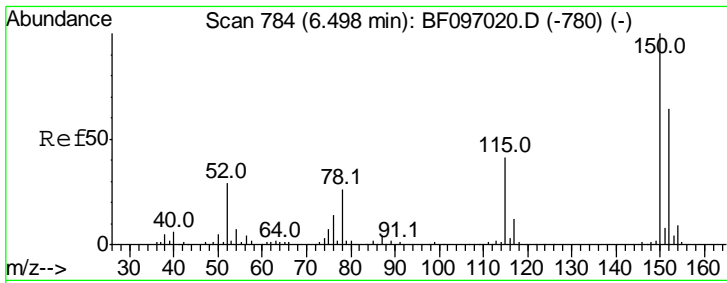

#1
 1,4-Dichlorobenzene-d4
 Concen: 20.000 ng
 RT: 6.50 min Scan# 784
 Delta R.T. 0.00 min
 Lab File: BF097021.D
 Acq: 25 Jul 2017 11:37

Instrument :
 BNA_F
ClientSampled :
 SSTDICC050

Tgt Ion	Resp	Lower	Upper
152	141444		
152	100		
150	156.5	126.2	189.2
115	66.9	52.2	78.2

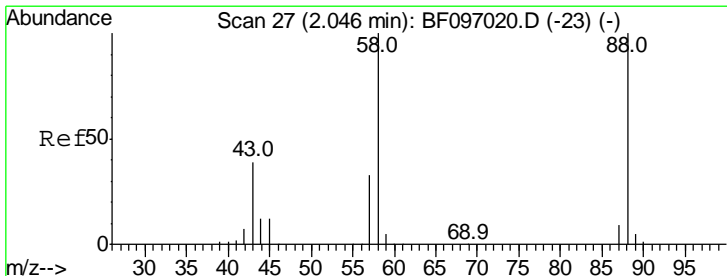
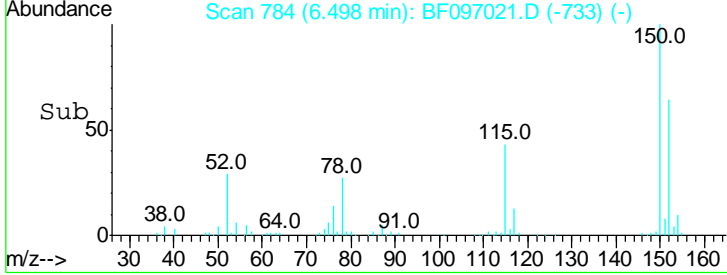
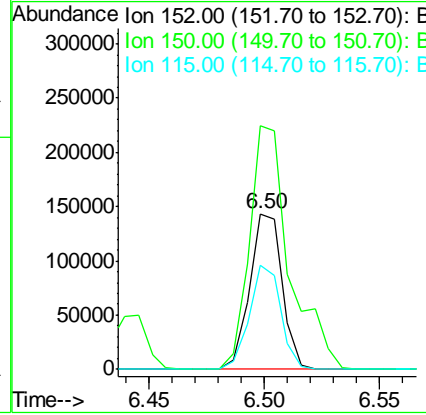
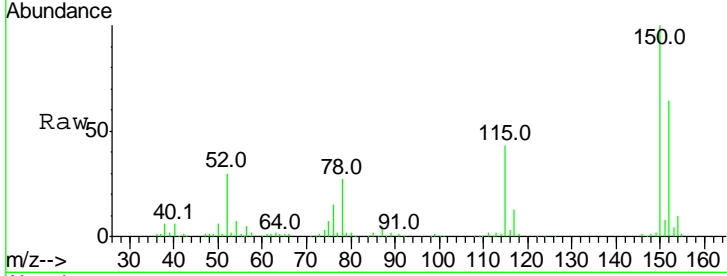

#2
 1,4-Dioxane
 Concen: 41.065 ng
 RT: 2.05 min Scan# 27
 Delta R.T. 0.00 min
 Lab File: BF097021.D
 Acq: 25 Jul 2017 11:37

Tgt Ion	Resp	Lower	Upper
88	198773		
88	100		
58	102.2	61.4	92.0#
43	39.7	23.4	35.0#

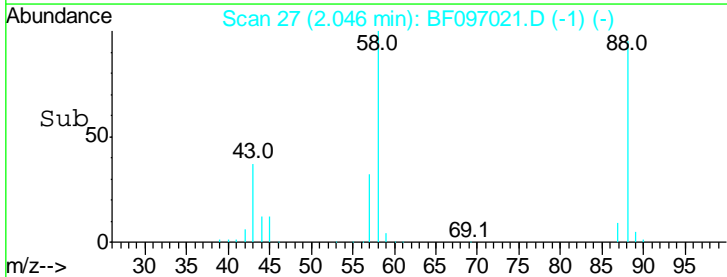
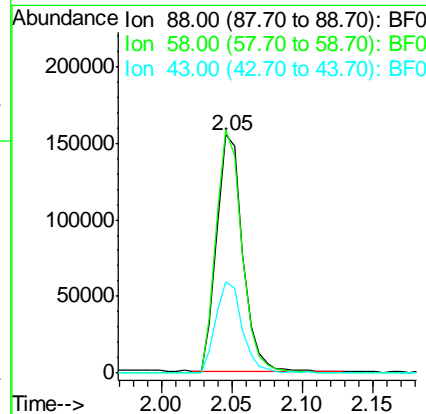
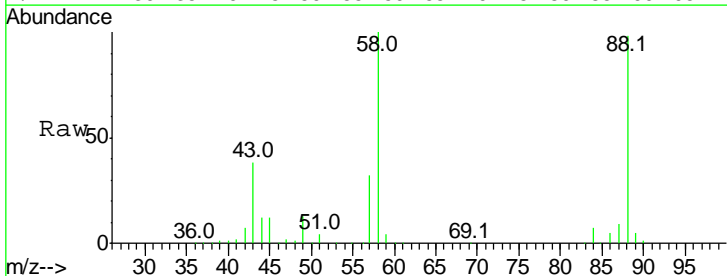

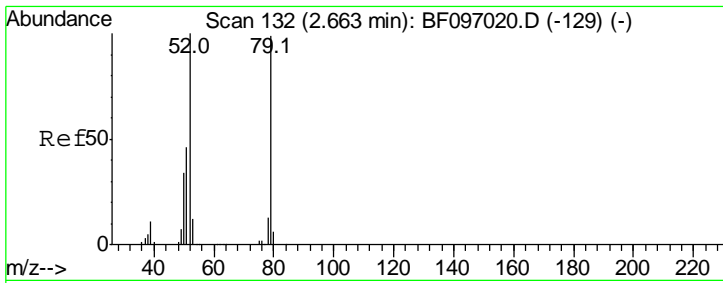

#3
 Pyridine
 Concen: 61.988 ng
 RT: 2.66 min Scan# 132
 Delta R.T. 0.00 min
 Lab File: BF097021.D
 Acq: 25 Jul 2017 11:37

Instrument :
 BNA_F
 ClientSampled :
 SSTDICC050

Tgt Ion	Resp	Lower	Upper
79	100		
52	102.6	54.8	82.2#
51	47.4	27.0	40.4#

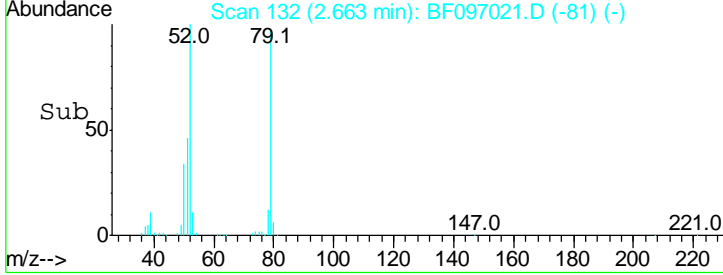
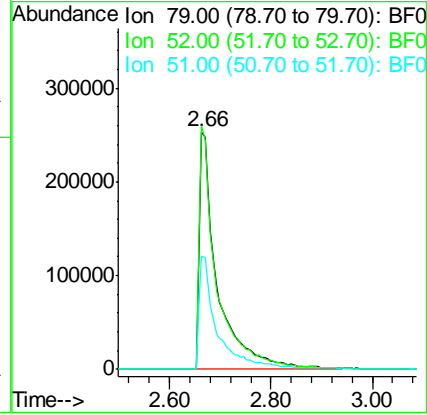
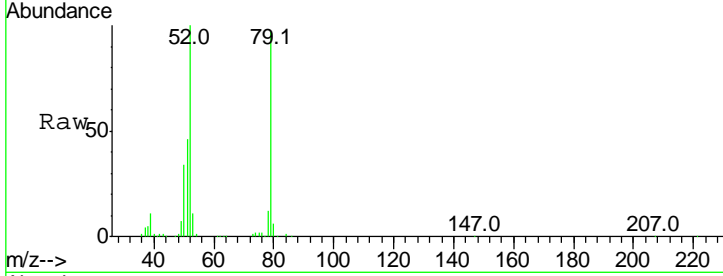

#4
 n-Nitrosodimethylamine
 Concen: 59.085 ng
 RT: 2.63 min Scan# 127
 Delta R.T. 0.01 min
 Lab File: BF097021.D
 Acq: 25 Jul 2017 11:37

Tgt Ion	Resp	Lower	Upper
42	100		
74	108.4	103.9	155.9
44	7.3	5.7	8.5

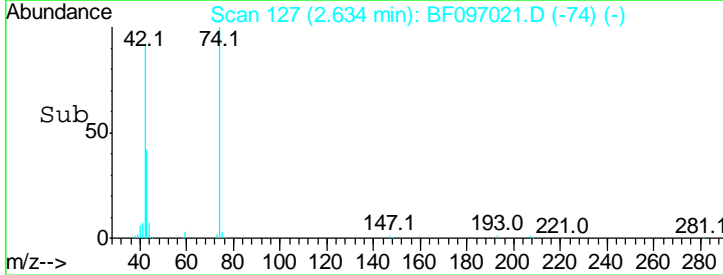
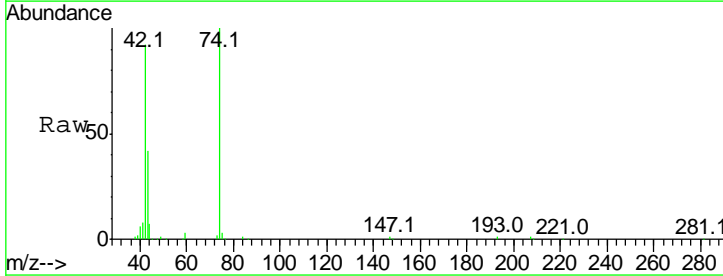
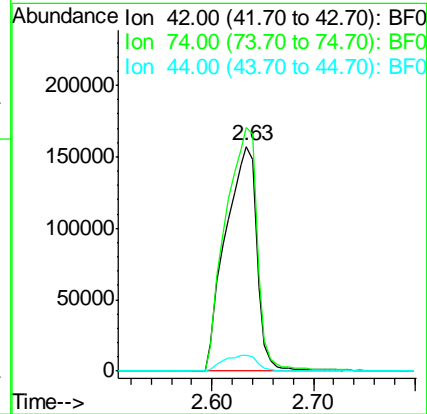
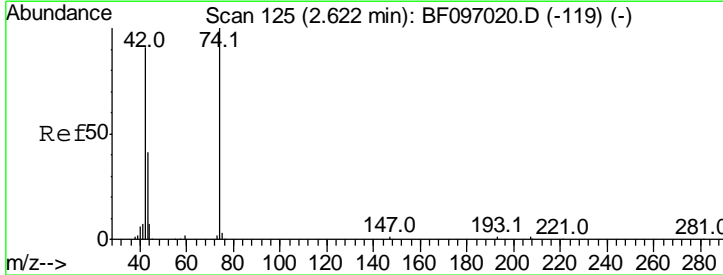

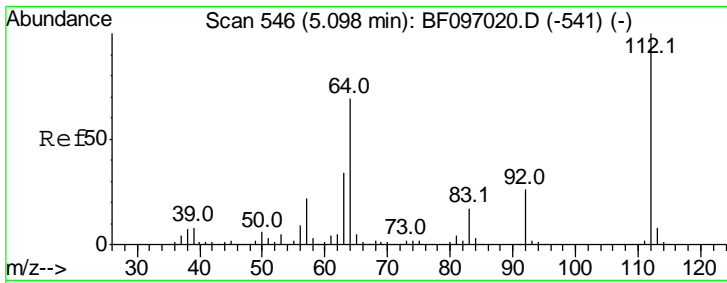

#5
 2-Fluorophenol
 Concen: 93.218 ng
 RT: 5.10 min Scan# 547
 Delta R.T. 0.01 min
 Lab File: BF097021.D
 Acq: 25 Jul 2017 11:37

Instrument :
 BNA_F
ClientSampled :
 SSTDICC050

Tgt Ion	Resp	Lower	Upper
112	100		
64	65.7	46.0	69.0
63	33.5	23.4	35.0

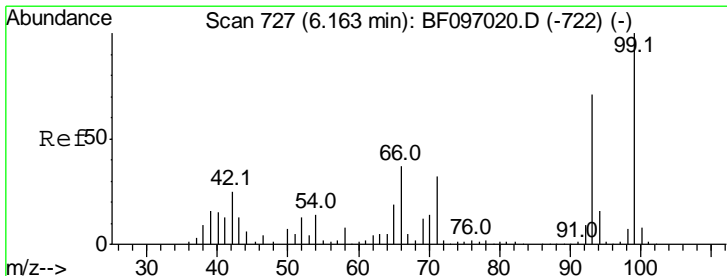
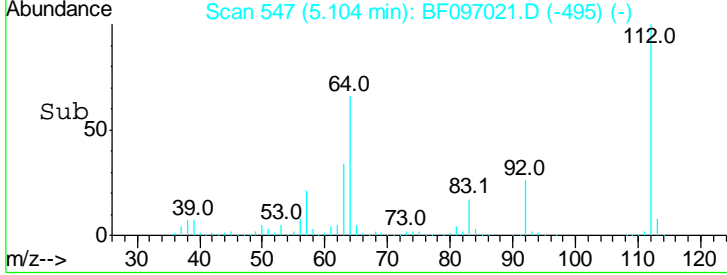
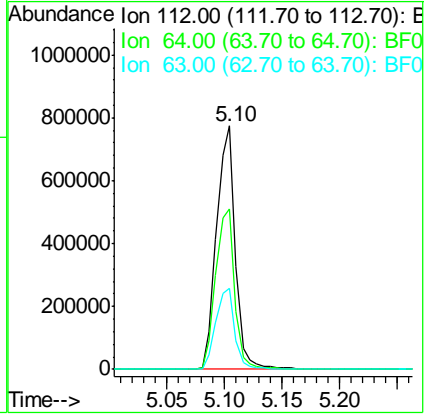
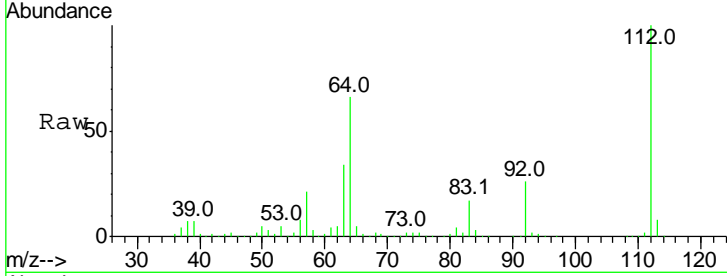

#6
 Aniline
 Concen: 45.299 ng
 RT: 6.17 min Scan# 728
 Delta R.T. 0.01 min
 Lab File: BF097021.D
 Acq: 25 Jul 2017 11:37

Tgt Ion	Resp	Lower	Upper
93	100		
66	60.2	32.9	49.3#
65	31.2	16.0	24.0#

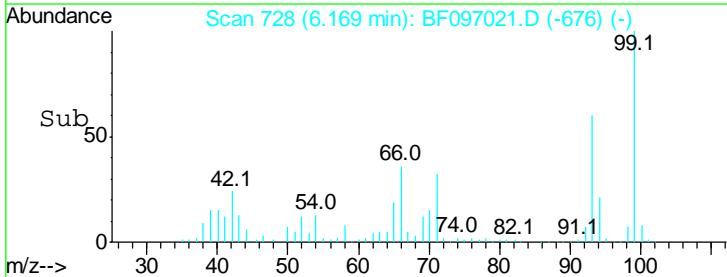
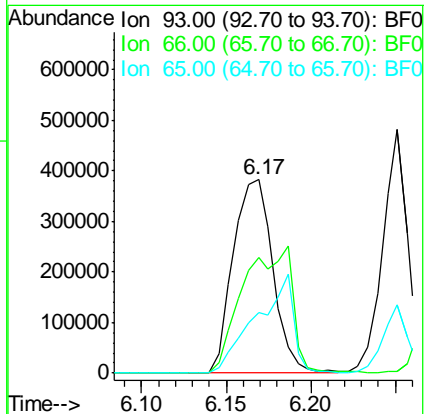
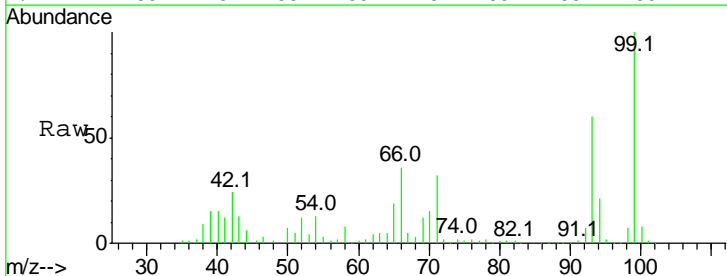

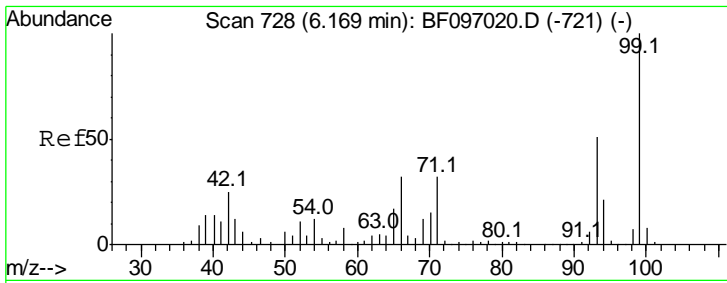

#7
 Phenol-d6
 Concen: 88.289 ng
 RT: 6.17 min Scan# 729
 Delta R.T. 0.01 min
 Lab File: BF097021.D
 Acq: 25 Jul 2017 11:37

Instrument :
 BNA_F
ClientSampled :
 SSTDICC050

Tgt Ion	Resp	Lower	Upper
99	100		
42	24.0	13.5	20.3#
71	31.7	24.5	36.7

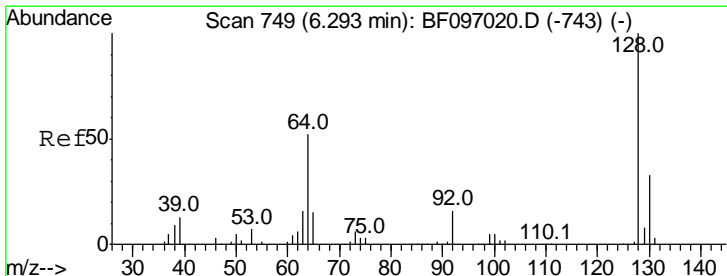
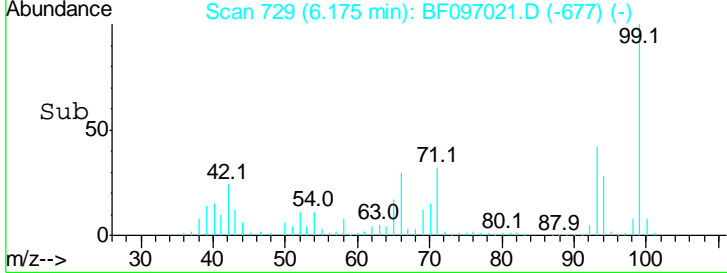
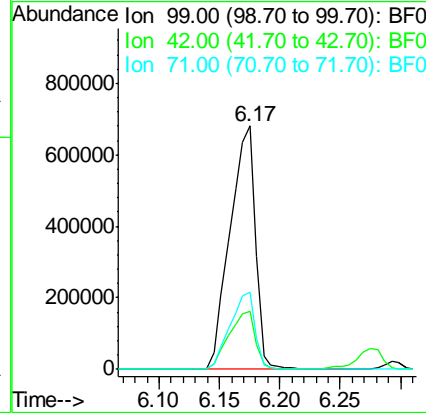
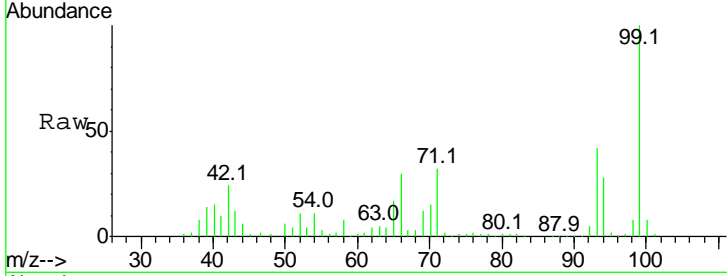

#8
 2-Chlorophenol
 Concen: 46.333 ng
 RT: 6.29 min Scan# 749
 Delta R.T. 0.00 min
 Lab File: BF097021.D
 Acq: 25 Jul 2017 11:37

Tgt Ion	Resp	Lower	Upper
128	100		
130	32.3	12.9	52.9
64	57.2	28.4	68.4

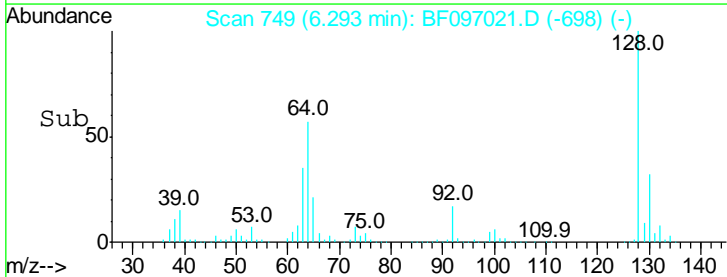
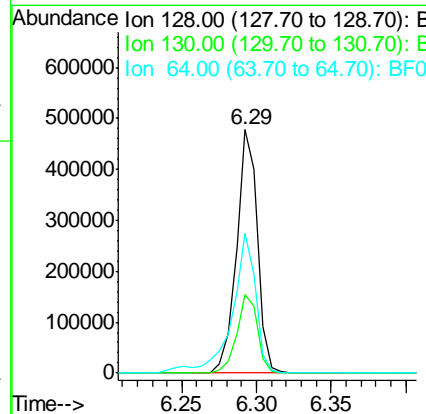
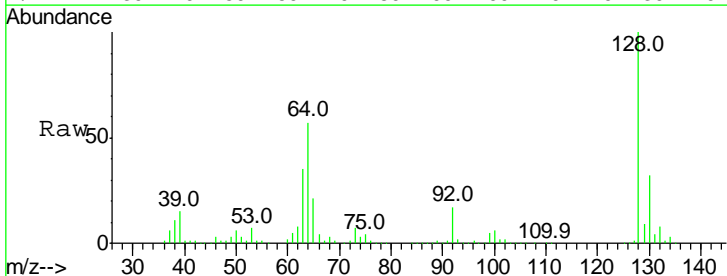

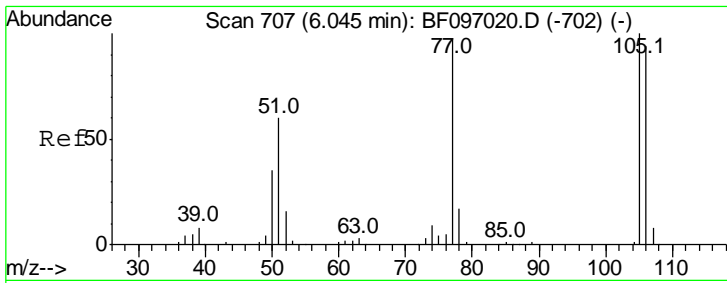

#9
Benzaldehyde
Concen: 39.672 ng
RT: 6.05 min Scan# 707
Delta R.T. 0.00 min
Lab File: BF097021.D
Acq: 25 Jul 2017 11:37

Instrument :
BNA_F
ClientSampleId :
SSTDIC050

Tgt Ion: 77 Resp: 258852

Ion	Ratio	Lower	Upper
77	100		
105	103.1	83.8	123.8
106	97.0	79.1	119.1

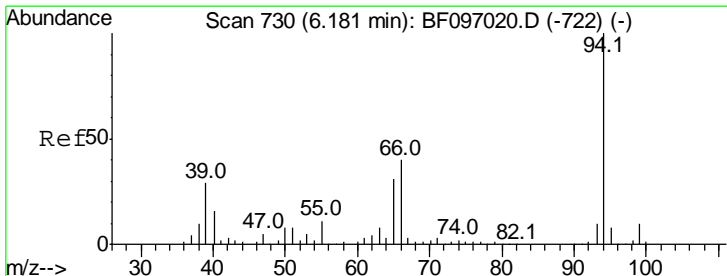
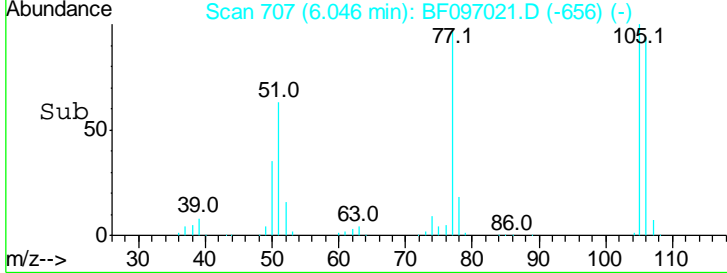
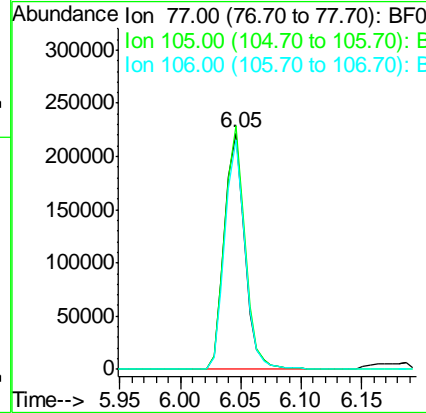
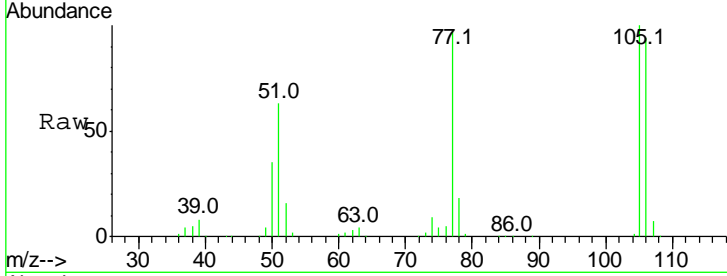

#10
Phenol
Concen: 47.222 ng
RT: 6.19 min Scan# 731
Delta R.T. 0.01 min
Lab File: BF097021.D
Acq: 25 Jul 2017 11:37

Tgt Ion: 94 Resp: 602621

Ion	Ratio	Lower	Upper
94	100		
65	30.2	9.9	49.9
66	38.7	23.1	63.1

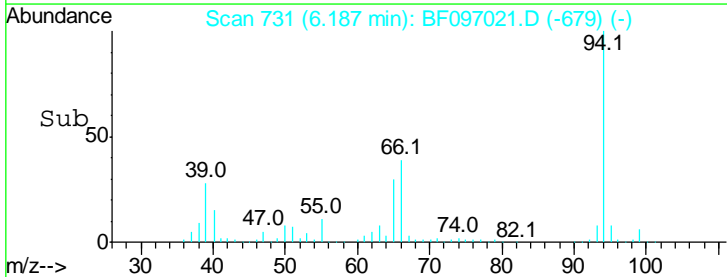
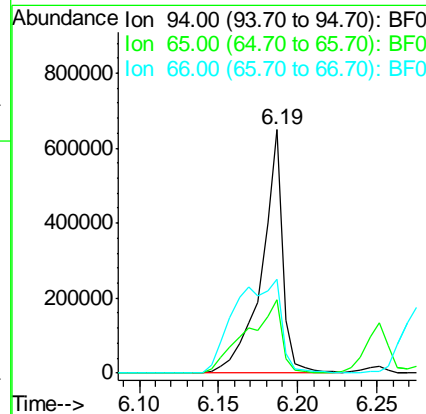
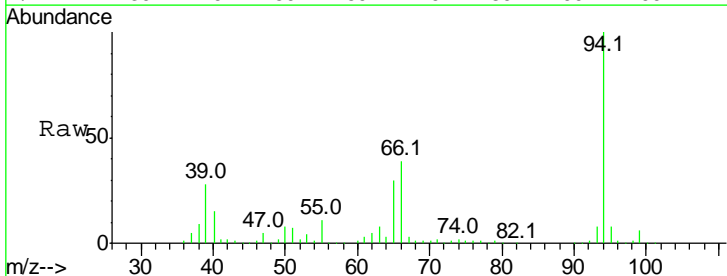

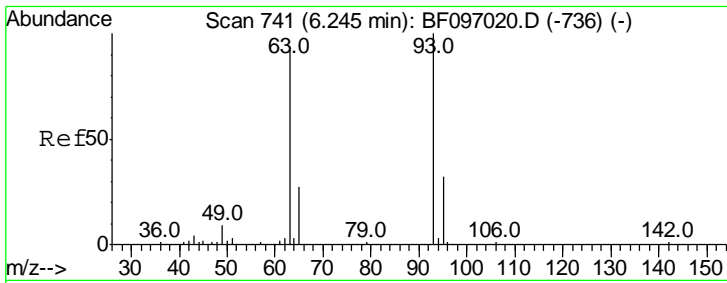

#11
 bis(2-Chloroethyl)ether
 Concen: 50.060 ng
 RT: 6.25 min Scan# 742
 Delta R.T. 0.01 min
 Lab File: BF097021.D
 Acq: 25 Jul 2017 11:37

Instrument :
 BNA_F
 ClientSampleId :
 SSTDICC050

Tgt Ion	Resp	Lower	Upper
93	100		
63	92.3	59.2	99.2
95	33.5	12.8	52.8

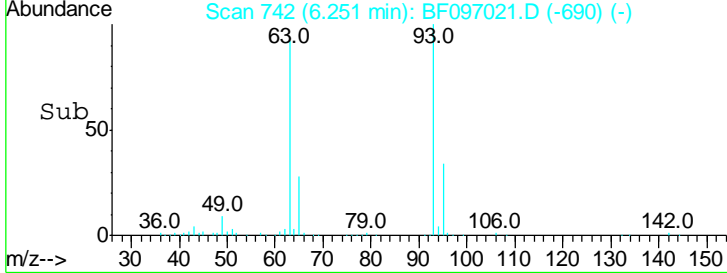
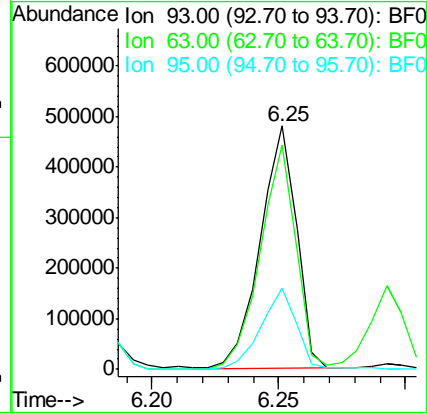
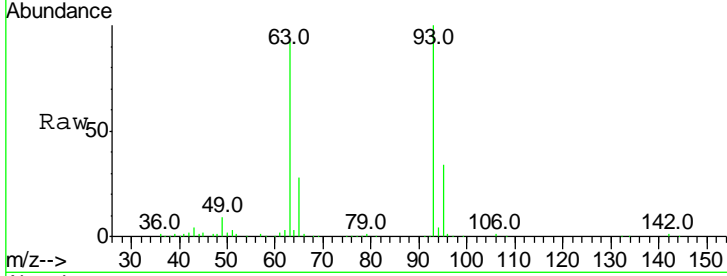

#12
 1,3-Dichlorobenzene
 Concen: 48.711 ng
 RT: 6.44 min Scan# 774
 Delta R.T. 0.00 min
 Lab File: BF097021.D
 Acq: 25 Jul 2017 11:37

Tgt Ion	Resp	Lower	Upper
146	100		
148	62.9	51.8	77.6
75	31.7	23.1	34.7

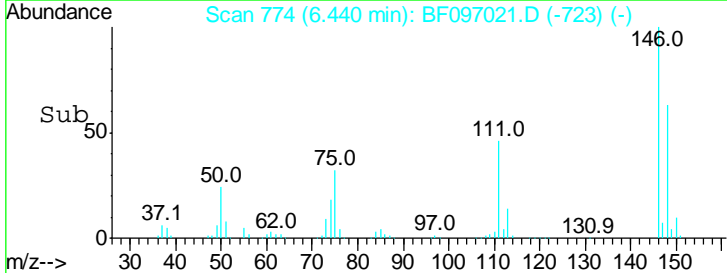
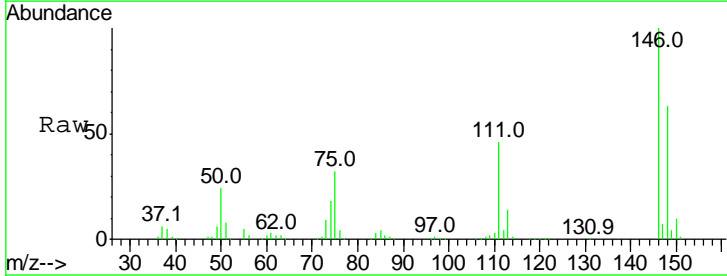
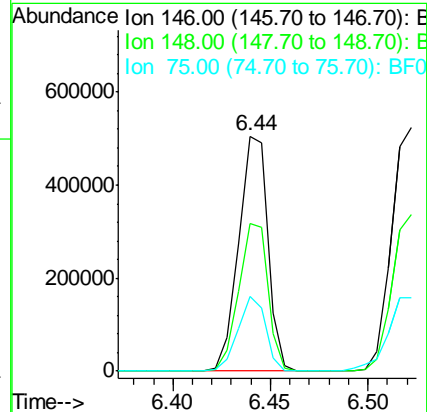
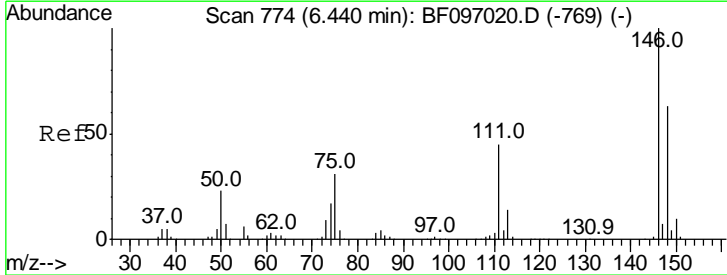

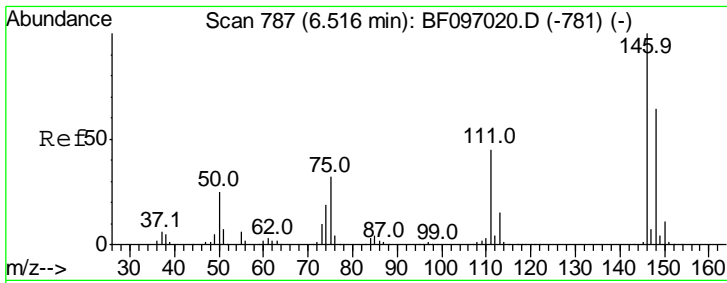

#13
 1,4-Dichlorobenzene
 Concen: 47.523 ng
 RT: 6.52 min Scan# 788
 Delta R.T. 0.01 min
 Lab File: BF097021.D
 Acq: 25 Jul 2017 11:37

Instrument :
 BNA_F
 ClientSampleId :
 SSTDICC050

Tgt Ion	Resp	Lower	Upper
146	100		
148	64.5	52.2	78.2
111	42.9	30.3	45.5

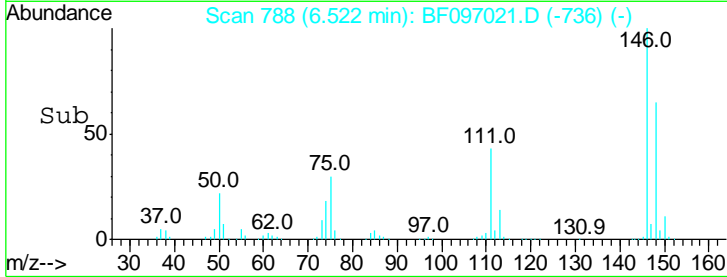
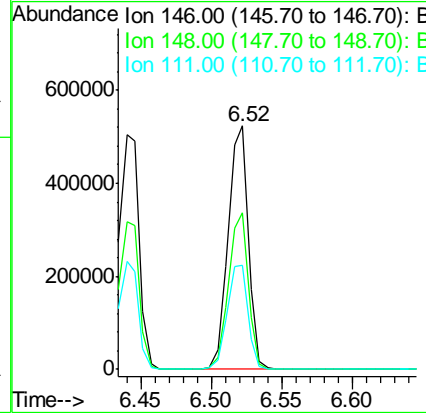
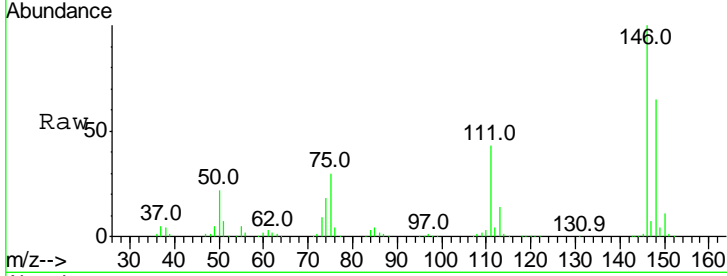

#14
 1,2-Dichlorobenzene
 Concen: 43.025 ng
 RT: 6.67 min Scan# 814
 Delta R.T. 0.00 min
 Lab File: BF097021.D
 Acq: 25 Jul 2017 11:37

Tgt Ion	Resp	Lower	Upper
146	100		
148	64.2	50.4	75.6
111	46.3	38.2	57.4

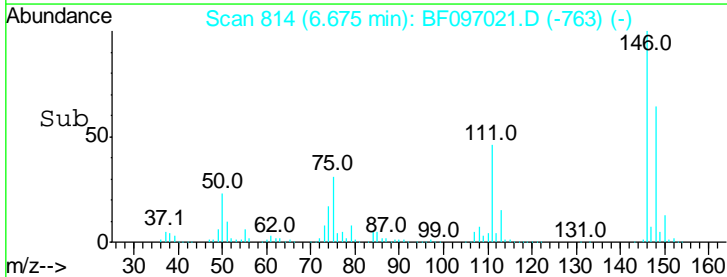
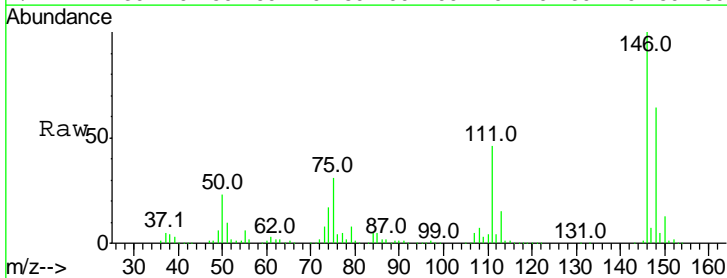
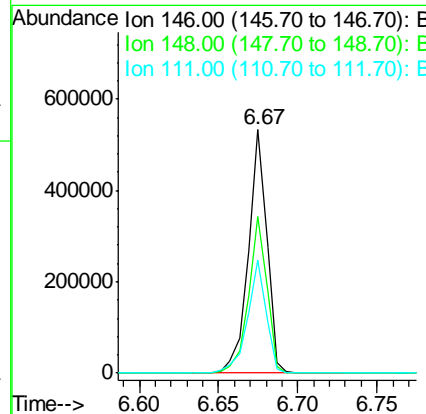
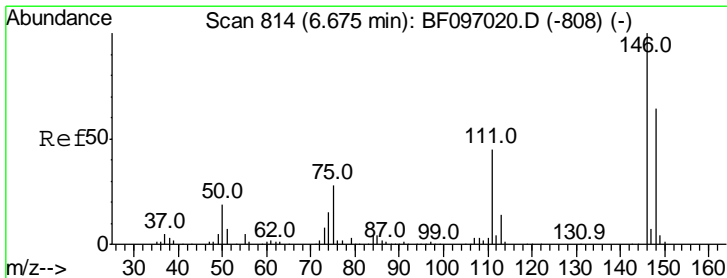

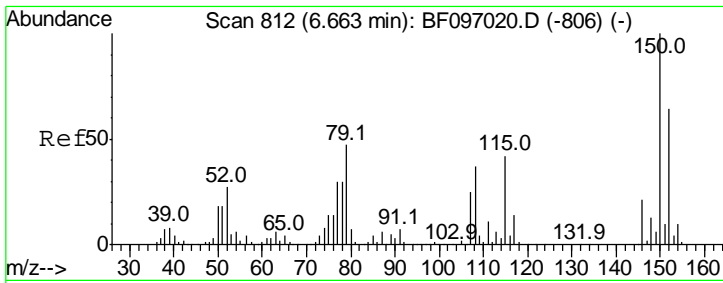

#15
 Benzyl Alcohol
 Concen: 42.003 ng
 RT: 6.66 min Scan# 812
 Delta R.T. 0.00 min
 Lab File: BF097021.D
 Acq: 25 Jul 2017 11:37

Instrument :
 BNA_F
 ClientSampleId :
 SSTDICC050

Tgt Ion	Resp	Lower	Upper
79	100		
108	76.7	63.4	95.0
77	66.2	49.2	73.8

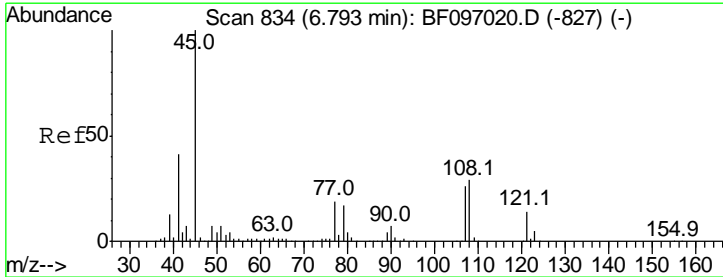
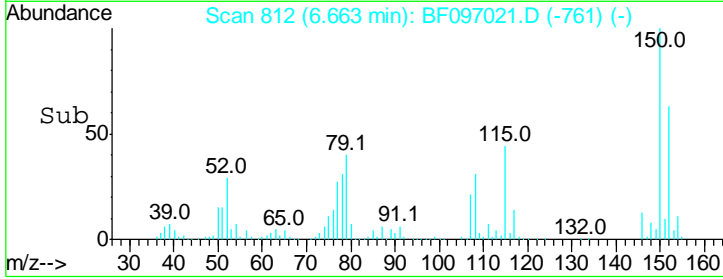
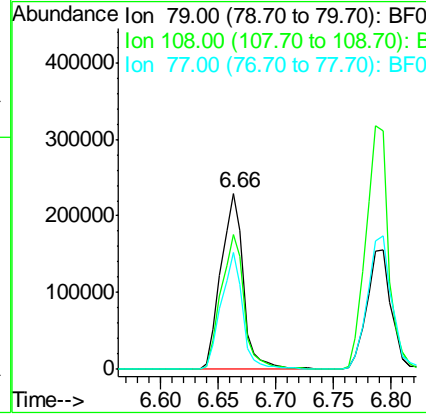
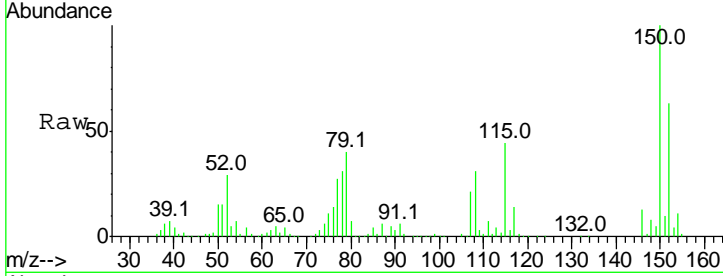

#16
 2,2'-oxybis(1-Chloropropane)
 Concen: 49.384 ng
 RT: 6.80 min Scan# 835
 Delta R.T. 0.01 min
 Lab File: BF097021.D
 Acq: 25 Jul 2017 11:37

Tgt Ion	Resp	Lower	Upper
45	100		
77	14.6	0.0	33.2
79	12.5	0.0	30.0

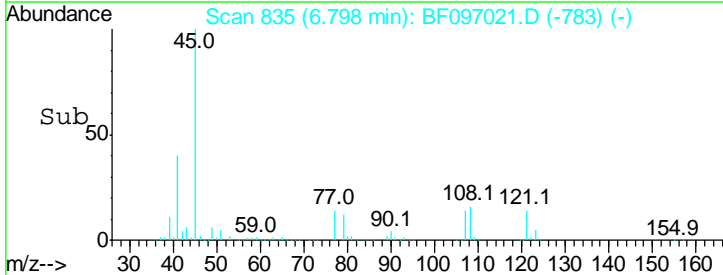
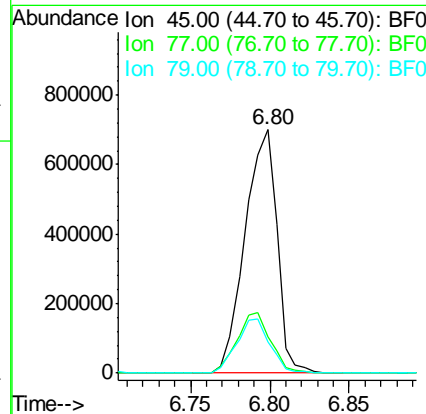
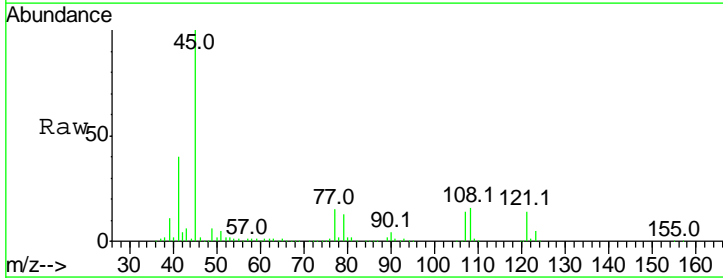

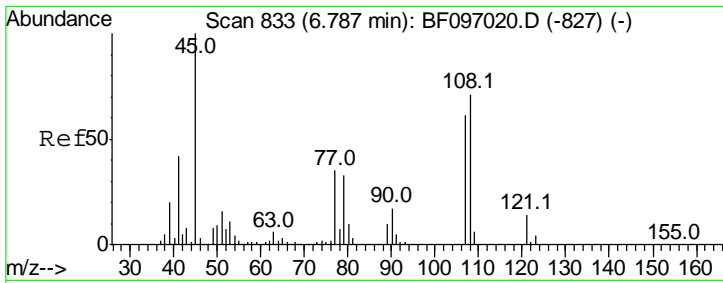

#17
 2-Methylphenol
 Concen: 46.969 ng
 RT: 6.79 min Scan# 833
 Delta R.T. 0.00 min
 Lab File: BF097021.D
 Acq: 25 Jul 2017 11:37

Instrument :
 BNA_F
 ClientSampled :
 SSTDICC050

Tgt Ion	Resp	Lower	Upper
107	100		
108	114.9	93.4	140.0
77	60.5	35.8	53.6#
79	55.6	34.8	52.2#

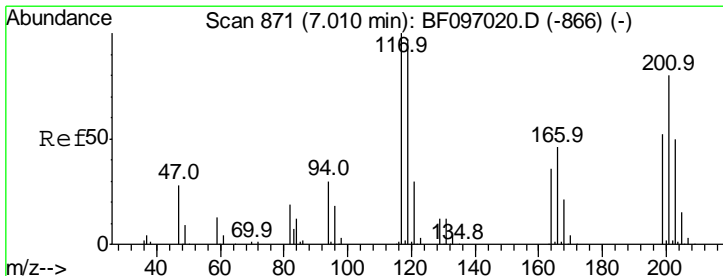
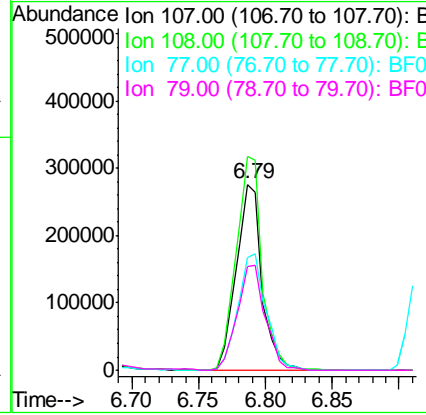
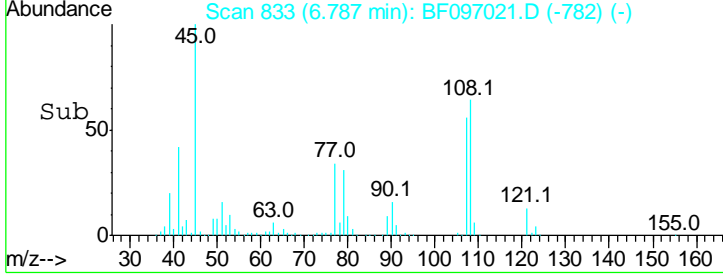
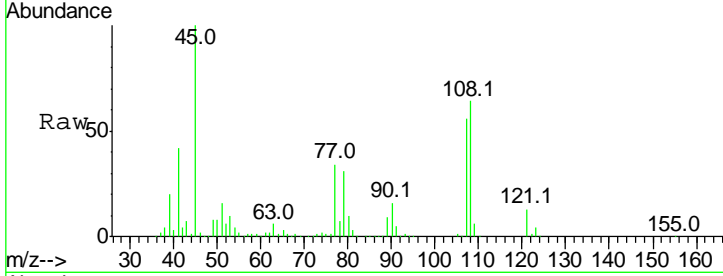

#18
 Hexachloroethane
 Concen: 49.088 ng
 RT: 7.01 min Scan# 871
 Delta R.T. 0.00 min
 Lab File: BF097021.D
 Acq: 25 Jul 2017 11:37

Tgt Ion	Resp	Lower	Upper
117	100		
119	95.5	77.4	116.0
201	78.6	94.6	141.8#

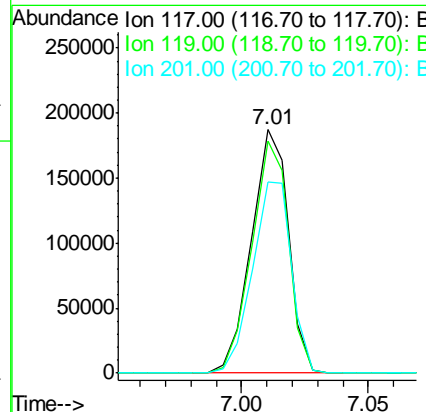
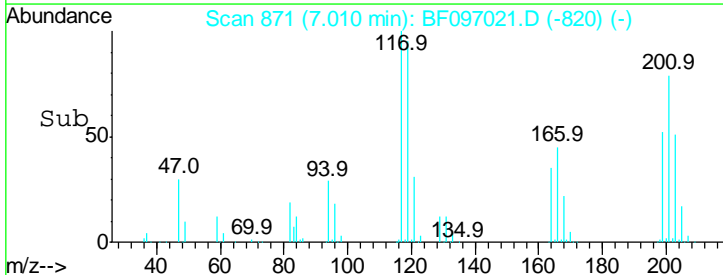
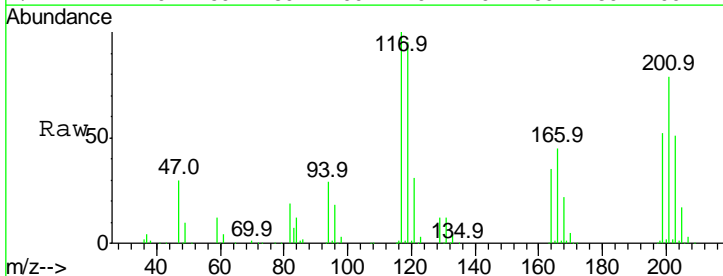

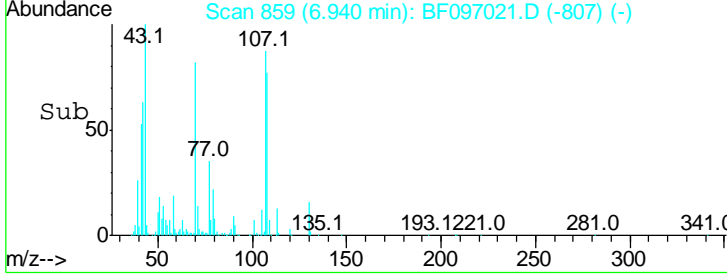
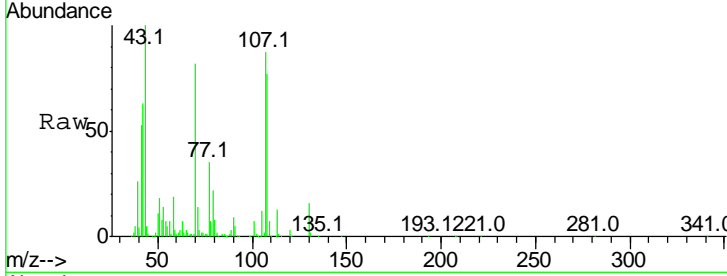
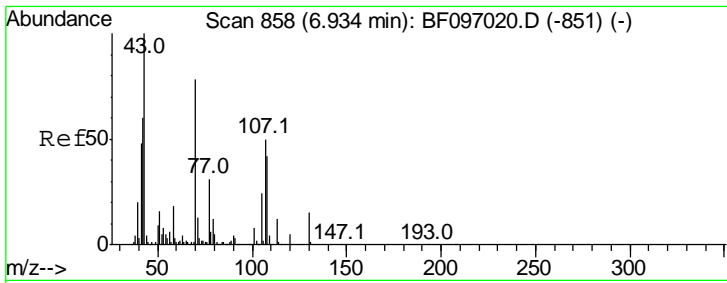

#19
 n-Nitroso-di-n-propylamine
 Concen: 48.445 ng
 RT: 6.94 min Scan# 859
 Delta R.T. 0.01 min
 Lab File: BF097021.D
 Acq: 25 Jul 2017 11:37

Instrument :
 BNA_F
ClientSampled :
 SSTDICC050

Tgt Ion	Resp	Lower	Upper
70	100		
42	76.7	47.2	70.8#
101	8.8	7.2	10.8
130	19.4	15.9	23.9

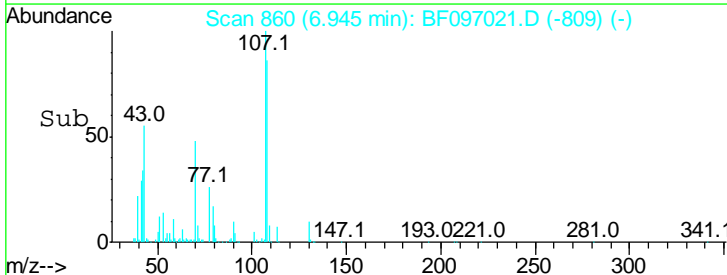
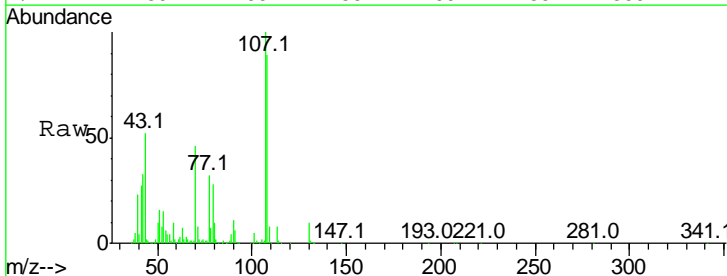
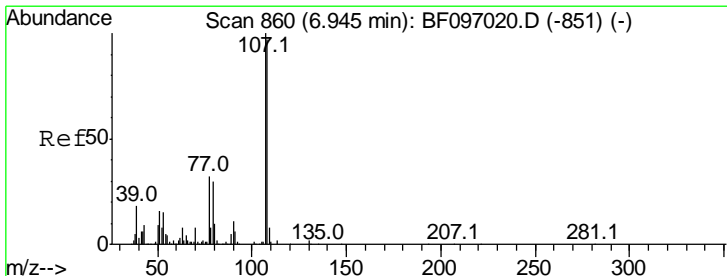
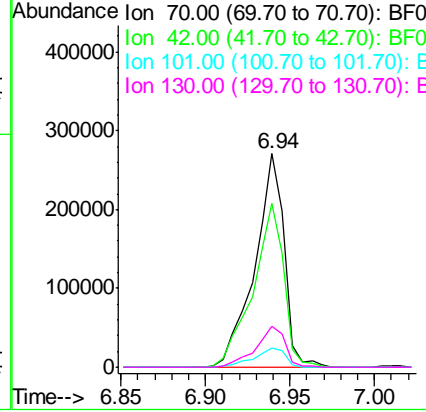

#20
 3+4-Methylphenols
 Concen: 50.331 ng
 RT: 6.95 min Scan# 860
 Delta R.T. 0.00 min
 Lab File: BF097021.D
 Acq: 25 Jul 2017 11:37

Tgt Ion	Resp	Lower	Upper
107	100		
108	89.4	71.0	111.0
77	32.1	90.5	130.5#
79	28.1	8.4	48.4

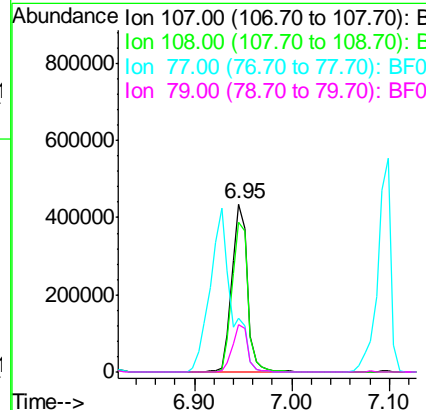

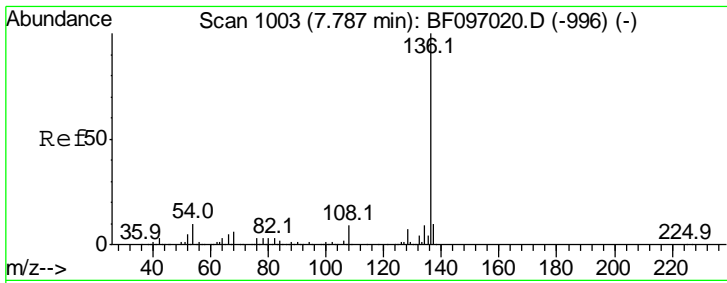

#21
 Naphthalene-d8
 Concen: 20.000 ng
 RT: 7.79 min Scan# 1003
 Delta R.T. 0.00 min
 Lab File: BF097021.D
 Acq: 25 Jul 2017 11:37

Instrument :
 BNA_F
 ClientSampleID :
 SSTDICC050

Tgt Ion	Resp	Lower	Upper
136	100		
137	10.9	8.5	12.7
54	10.7	4.9	7.3#
68	5.8	4.1	6.1

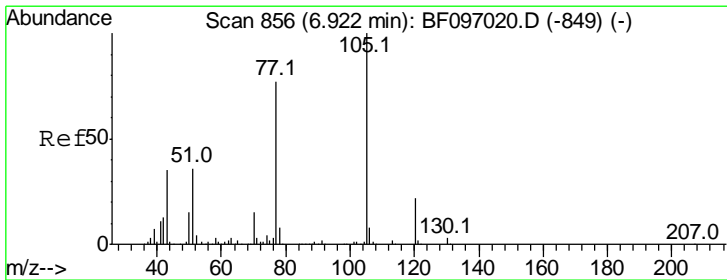
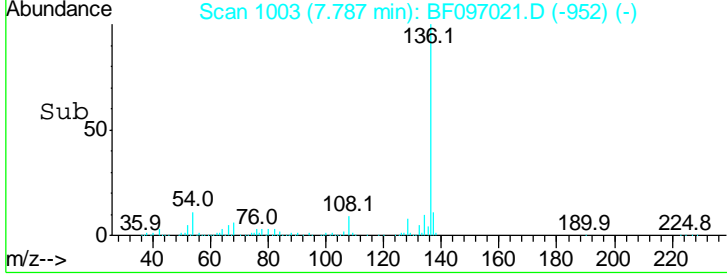
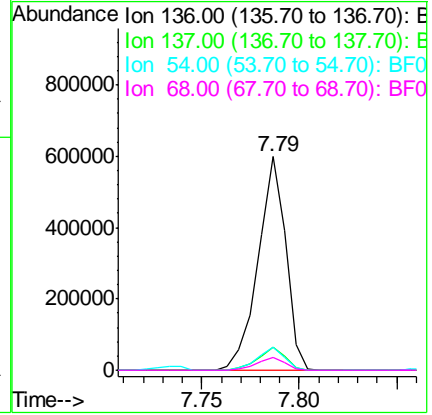
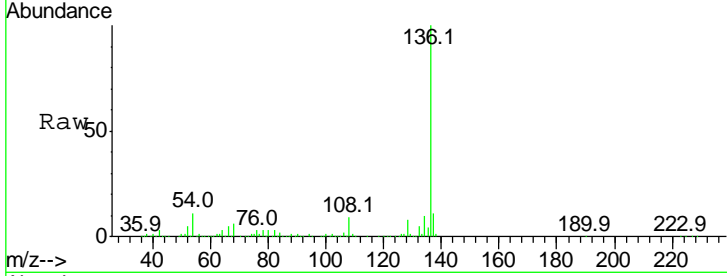

#22
 Acetophenone
 Concen: 51.065 ng
 RT: 6.93 min Scan# 857
 Delta R.T. 0.01 min
 Lab File: BF097021.D
 Acq: 25 Jul 2017 11:37

Tgt Ion	Resp	Lower	Upper
105	100		
71	3.2	2.8	4.2
51	36.6	30.7	46.1
120	21.6	17.4	26.0

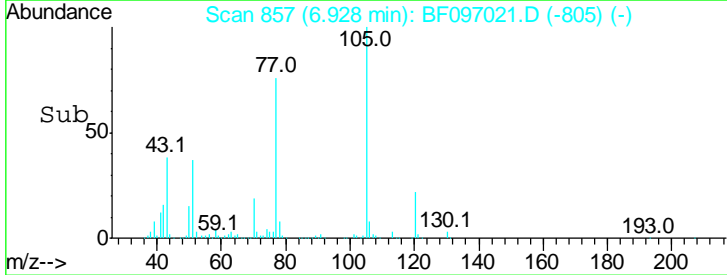
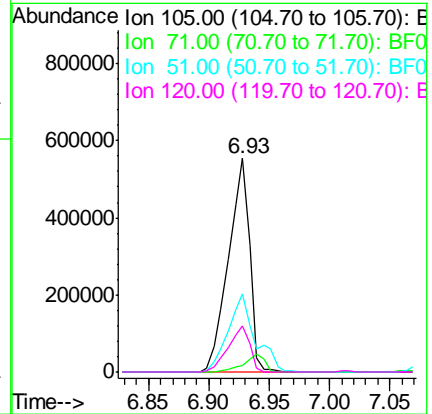
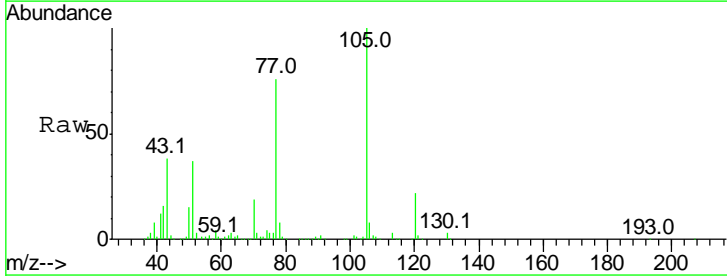

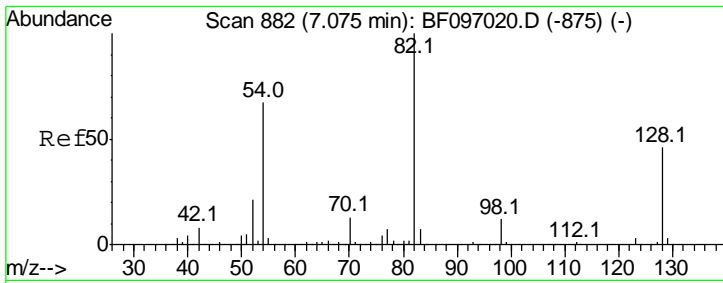

#23
 Nitrobenzene-d5
 Concen: 102.452 ng
 RT: 7.08 min Scan# 883
 Delta R.T. 0.01 min
 Lab File: BF097021.D
 Acq: 25 Jul 2017 11:37

Instrument :
 BNA_F
ClientSampleId :
 SSTDICC050

Tgt Ion	Resp	Lower	Upper
82	100		
128	47.9	34.0	51.0
54	67.4	42.2	63.2#

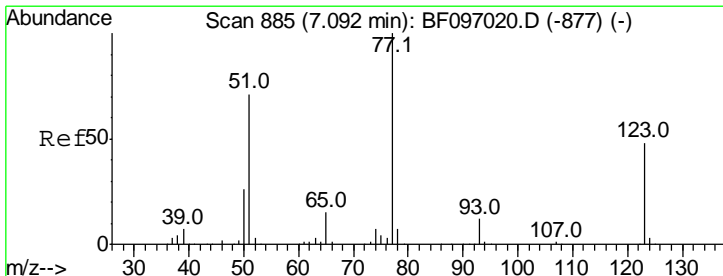
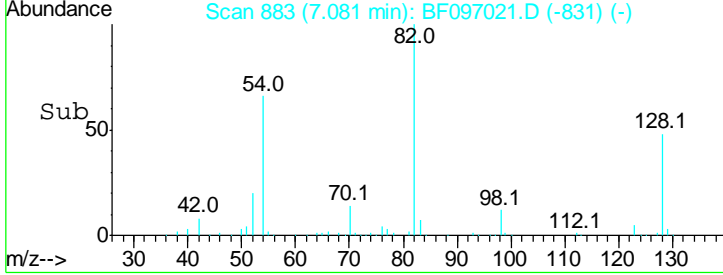
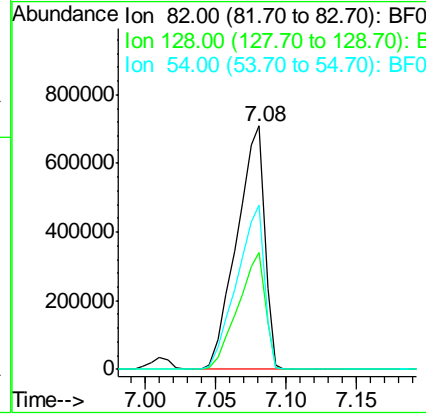
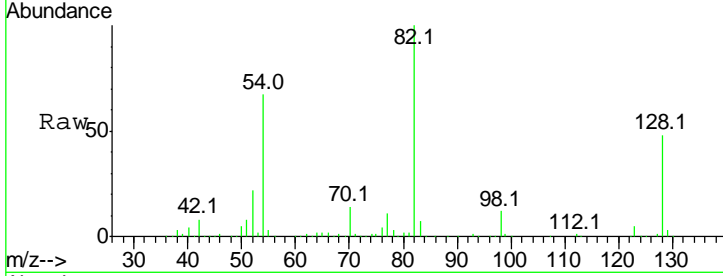

#24
 Nitrobenzene
 Concen: 51.986 ng
 RT: 7.10 min Scan# 886
 Delta R.T. 0.01 min
 Lab File: BF097021.D
 Acq: 25 Jul 2017 11:37

Tgt Ion	Resp	Lower	Upper
77	100		
123	50.7	35.8	53.8
65	15.4	10.6	15.8

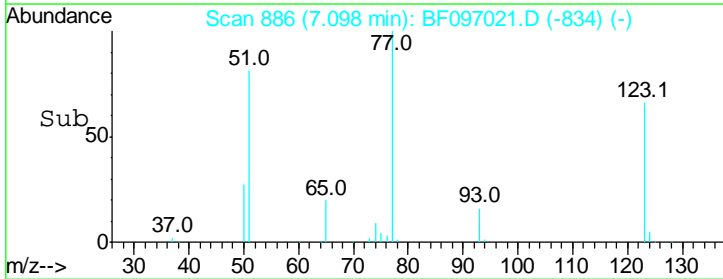
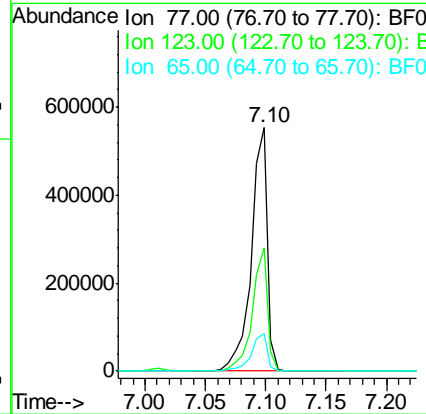
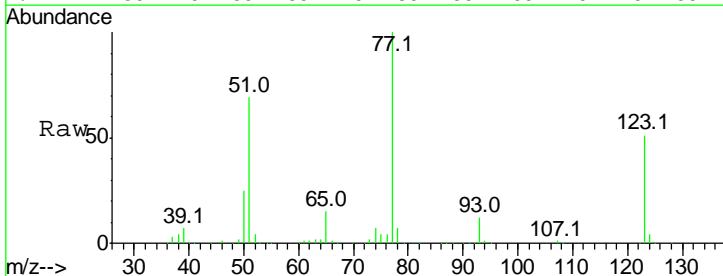

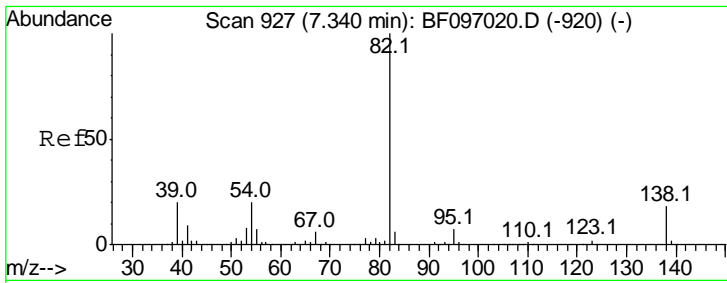

#25
 Isophorone
 Concen: 53.817 ng
 RT: 7.34 min Scan# 927
 Delta R.T. 0.00 min
 Lab File: BF097021.D
 Acq: 25 Jul 2017 11:37

Instrument :
 BNA_F
 ClientSampleId :
 SSTDICC050

Tgt Ion	Resp	Lower	Upper
82	100		
95	6.4	5.3	7.9
138	17.9	13.1	19.7

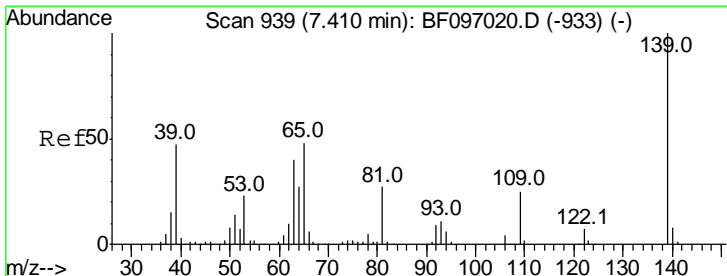
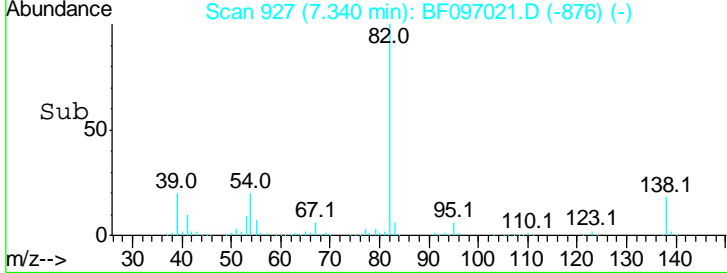
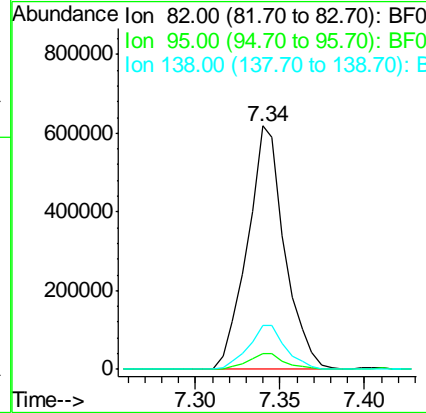
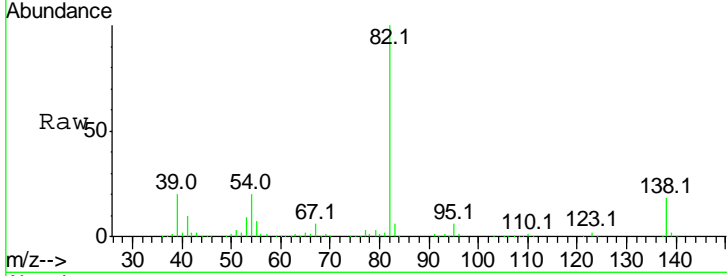

#26
 2-Nitrophenol
 Concen: 51.855 ng
 RT: 7.41 min Scan# 939
 Delta R.T. 0.00 min
 Lab File: BF097021.D
 Acq: 25 Jul 2017 11:37

Tgt Ion	Resp	Lower	Upper
139	100		
109	24.8	21.0	31.6
65	54.4	33.0	49.6#

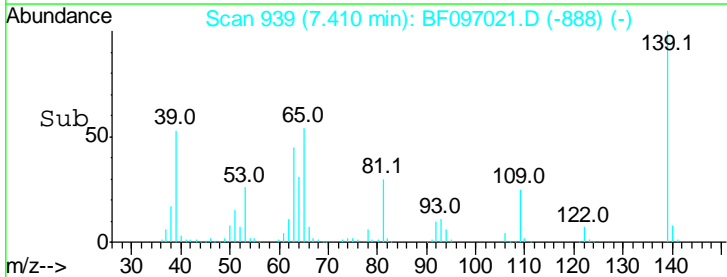
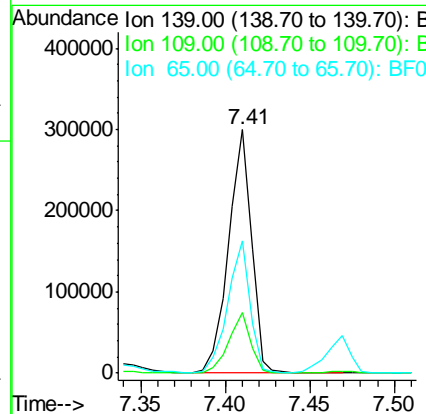
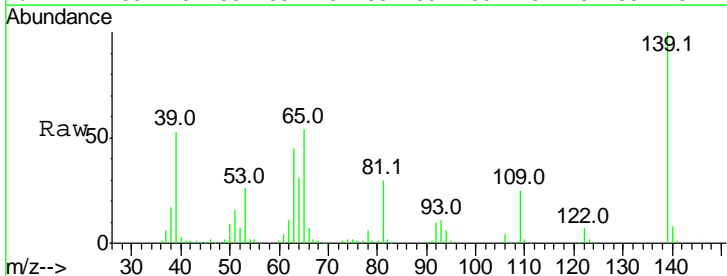

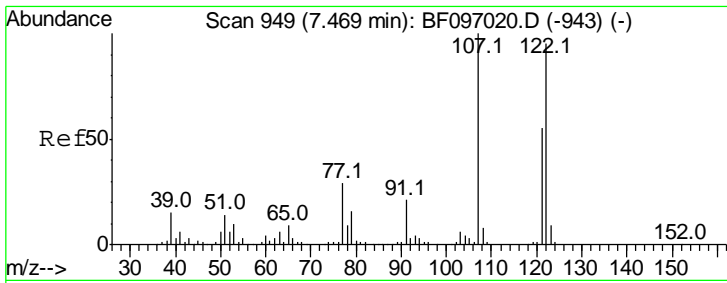

#27
 2,4-Dimethylphenol
 Concen: 49.373 ng
 RT: 7.47 min Scan# 949
 Delta R.T. 0.00 min
 Lab File: BF097021.D
 Acq: 25 Jul 2017 11:37

Instrument :
 BNA_F
 ClientSampleId :
 SSTDICC050

Tgt Ion	Resp	Lower	Upper
122	444540		
107	108.9	89.2	133.8
121	57.3	45.2	67.8

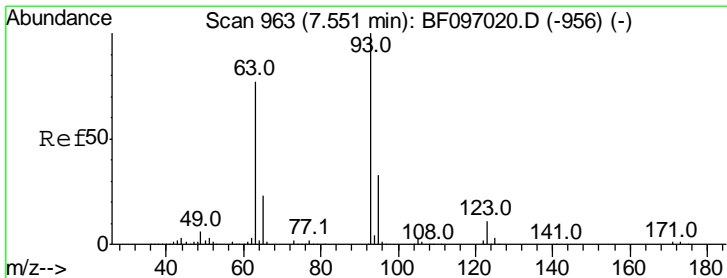
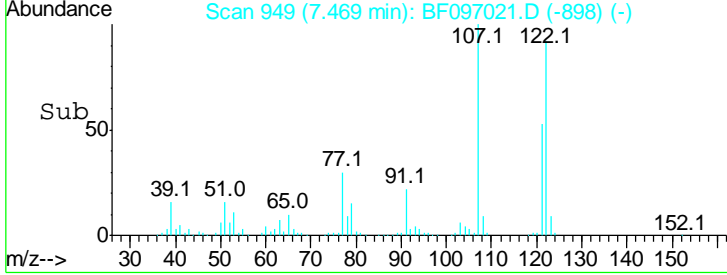
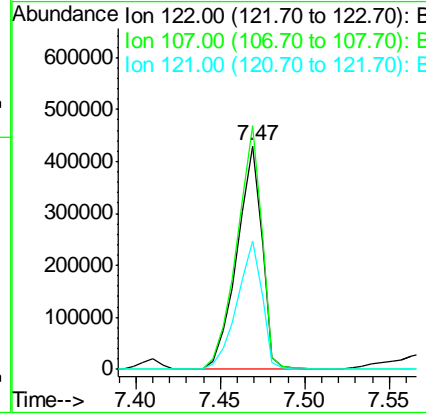
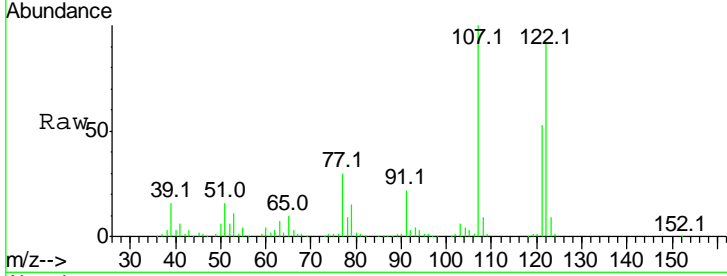

#28
 bis(2-Chloroethoxy)methane
 Concen: 52.187 ng
 RT: 7.56 min Scan# 964
 Delta R.T. 0.01 min
 Lab File: BF097021.D
 Acq: 25 Jul 2017 11:37

Tgt Ion	Resp	Lower	Upper
93	624318		
95	32.6	26.5	39.7
123	10.9	9.0	13.4

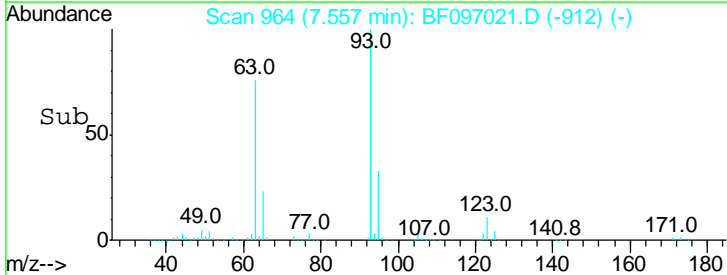
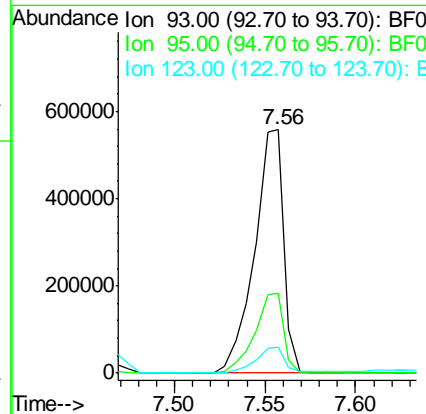
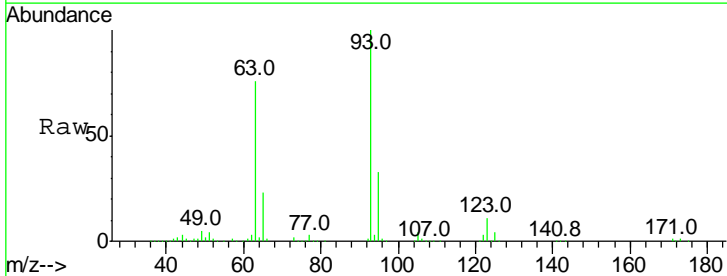

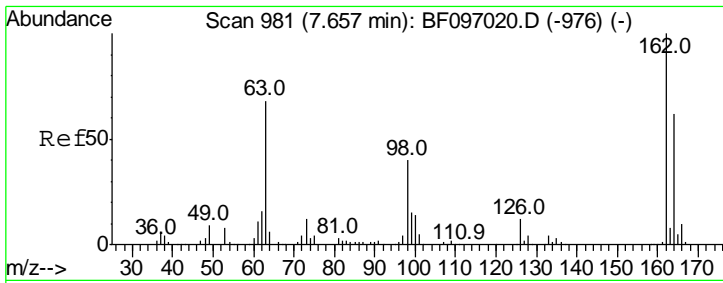

#29
 2,4-Dichlorophenol
 Concen: 47.111 ng
 RT: 7.66 min Scan# 982
 Delta R.T. 0.01 min
 Lab File: BF097021.D
 Acq: 25 Jul 2017 11:37

Instrument :
 BNA_F
 ClientSampleId :
 SSTDICC050

Tgt Ion	Resp	Lower	Upper
162	100		
164	64.8	44.6	84.6
98	38.6	14.8	54.8

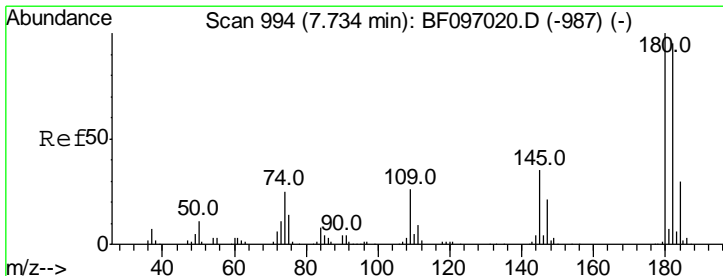
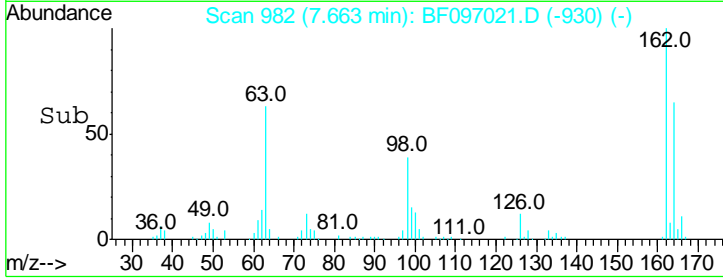
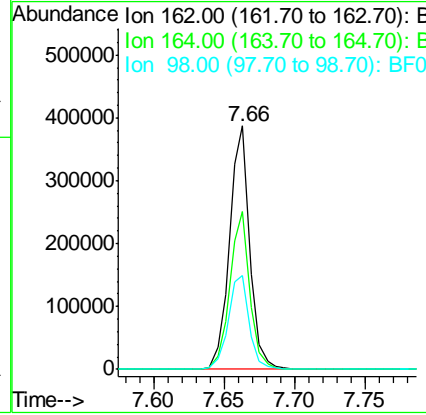
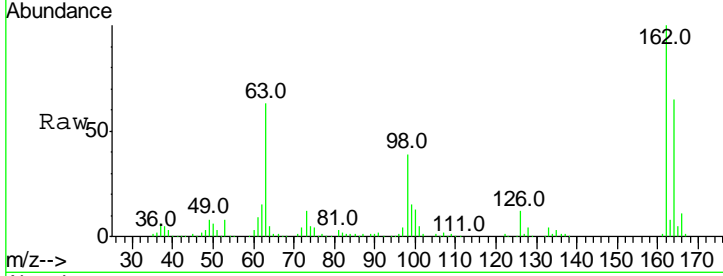

#30
 1,2,4-Trichlorobenzene
 Concen: 47.303 ng
 RT: 7.73 min Scan# 994
 Delta R.T. 0.00 min
 Lab File: BF097021.D
 Acq: 25 Jul 2017 11:37

Tgt Ion	Resp	Lower	Upper
180	100		
182	95.9	75.8	113.6
145	35.9	25.3	37.9

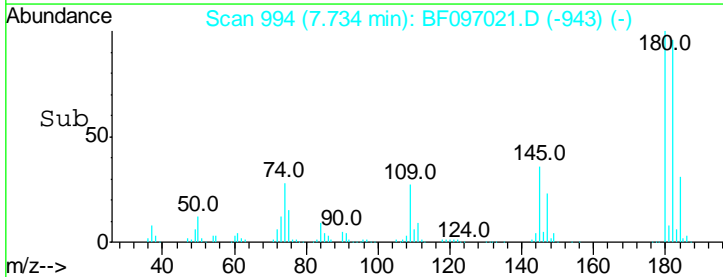
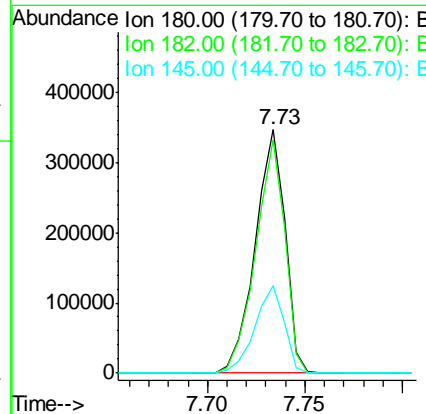
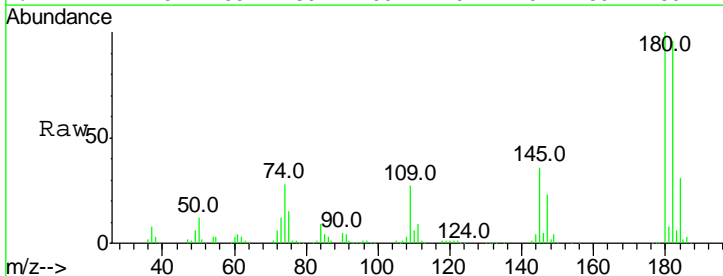

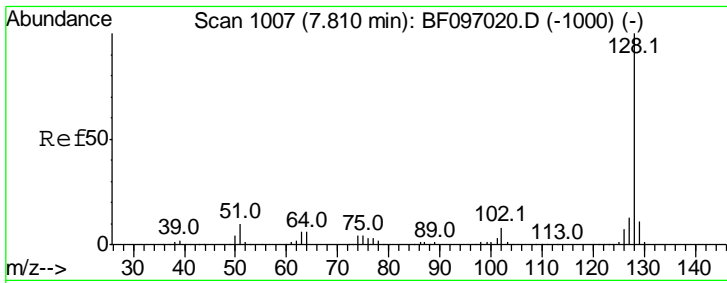

#31
 Naphthalene
 Concen: 46.813 ng
 RT: 7.81 min Scan# 1007
 Delta R.T. 0.00 min
 Lab File: BF097021.D
 Acq: 25 Jul 2017 11:37

Instrument :
 BNA_F
 ClientSampleId :
 SSTDICC050

Tgt Ion:128 Resp: 1307259

Ion	Ratio	Lower	Upper
128	100		
129	11.3	9.0	13.6
127	13.6	10.8	16.2

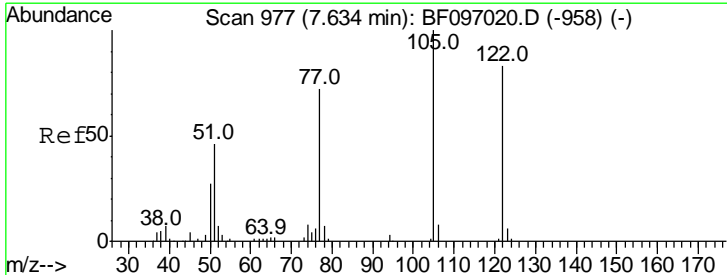
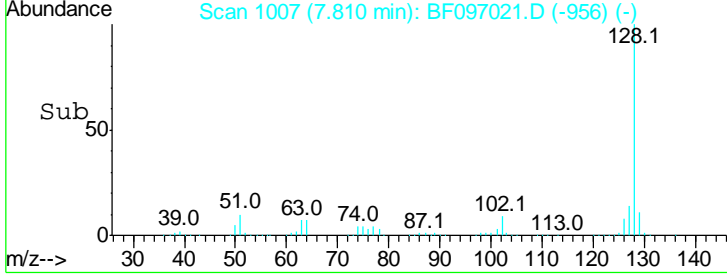
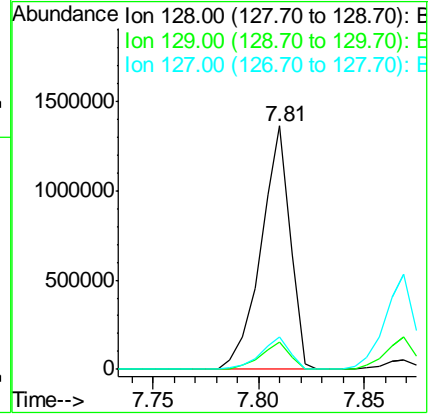
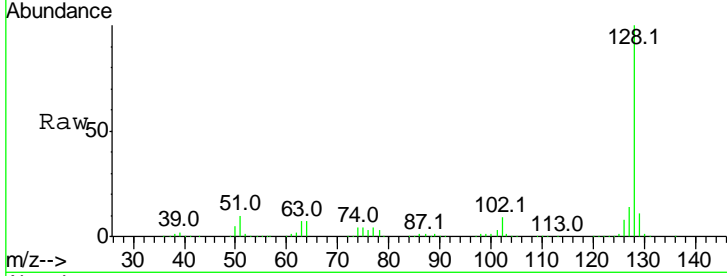

#32
 Benzoic acid
 Concen: 65.257 ng
 RT: 7.65 min Scan# 980
 Delta R.T. 0.02 min
 Lab File: BF097021.D
 Acq: 25 Jul 2017 11:37

Tgt Ion:122 Resp: 375529

Ion	Ratio	Lower	Upper
122	100		
105	117.2	103.3	143.3
77	82.9	73.7	113.7

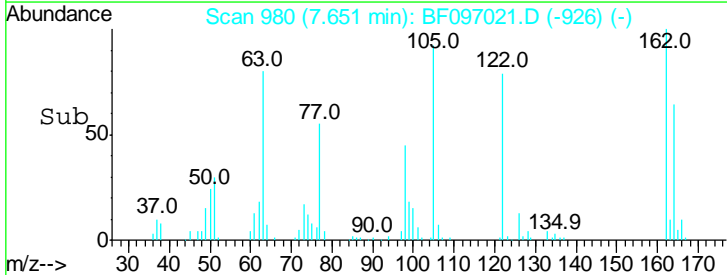
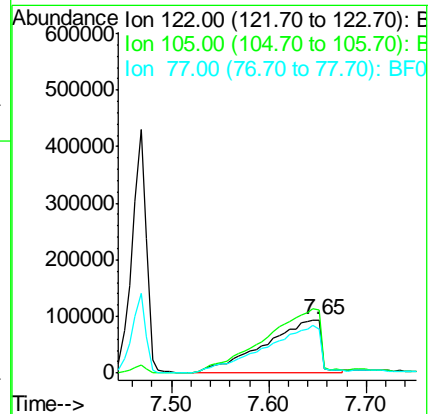
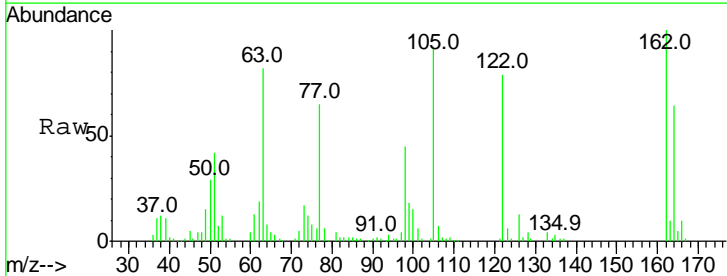

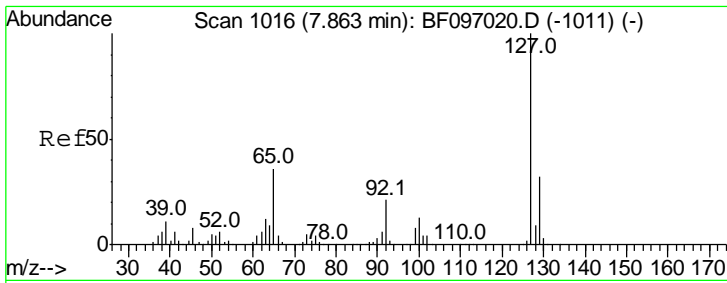

#33
 4-Chloroaniline
 Concen: 48.490 ng
 RT: 7.87 min Scan# 1017
 Delta R.T. 0.01 min
 Lab File: BF097021.D
 Acq: 25 Jul 2017 11:37

Instrument :
 BNA_F
 ClientSampleId :
 SSTDICC050

Tgt Ion	Resp	Lower	Upper
127	100		
129	33.3	26.2	39.2
65	33.6	27.8	41.8
92	19.8	16.8	25.2

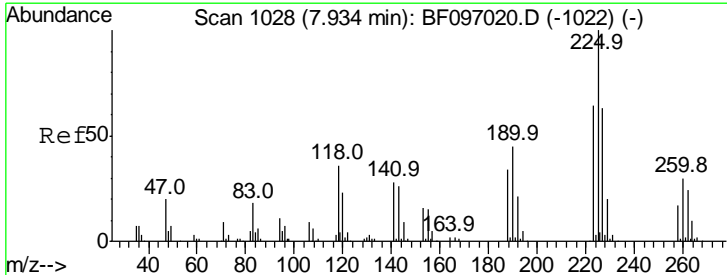
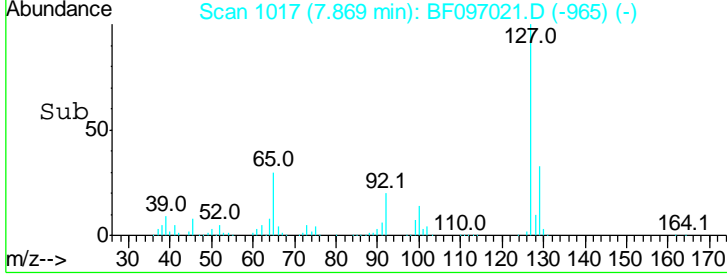
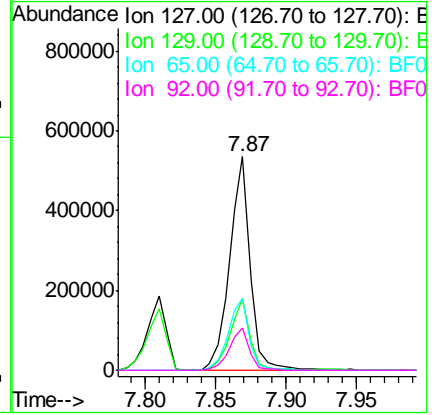
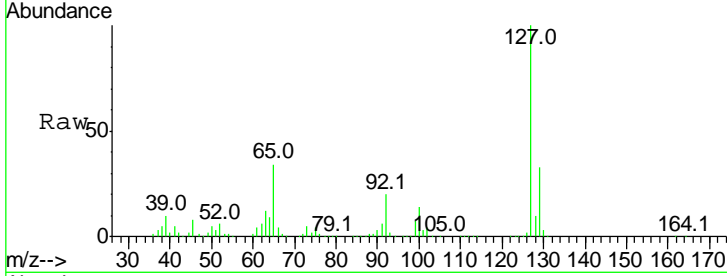

#34
 Hexachlorobutadiene
 Concen: 48.671 ng
 RT: 7.93 min Scan# 1028
 Delta R.T. 0.00 min
 Lab File: BF097021.D
 Acq: 25 Jul 2017 11:37

Tgt Ion	Resp	Lower	Upper
225	100		
223	62.3	48.8	73.2
227	63.6	51.1	76.7

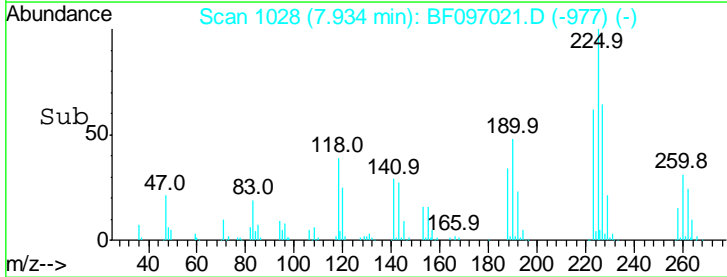
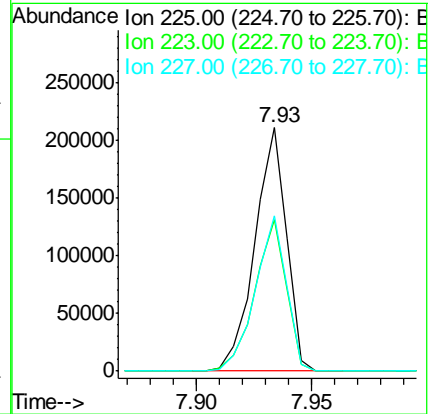
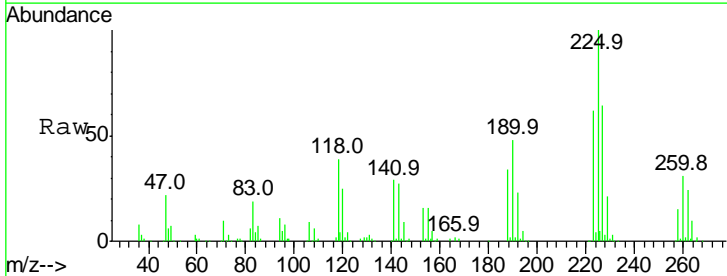

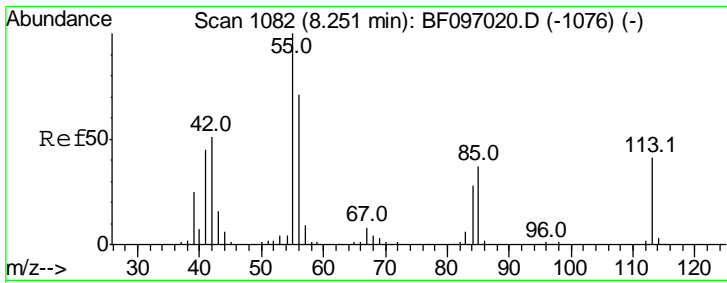

#35
 Caprolactam
 Concen: 50.405 ng
 RT: 8.26 min Scan# 1084
 Delta R.T. 0.01 min
 Lab File: BF097021.D
 Acq: 25 Jul 2017 11:37

Instrument :
 BNA_F
 ClientSampled :
 SSTDICC050

Tgt Ion	Resp	Lower	Upper
113	100		
55	235.0	150.2	190.2#
56	169.1	107.8	147.8#

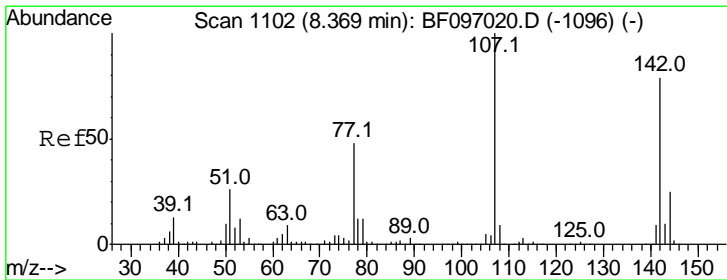
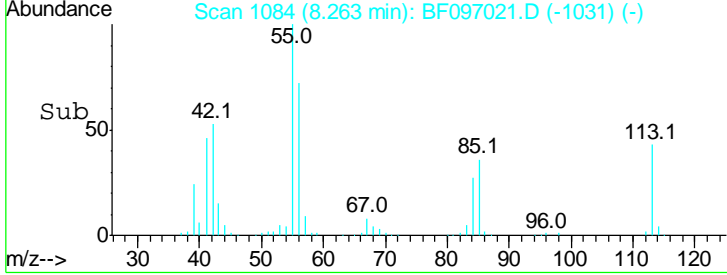
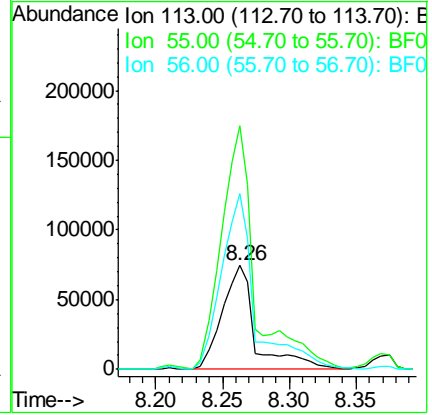
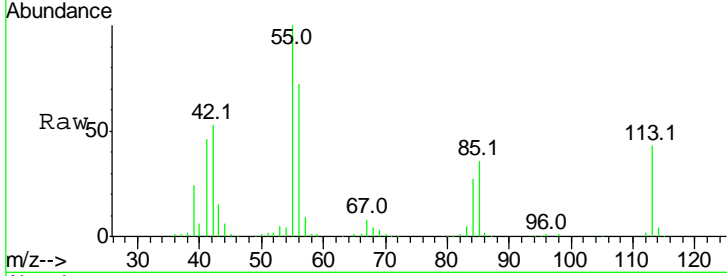

#36
 4-Chloro-3-methylphenol
 Concen: 49.758 ng
 RT: 8.37 min Scan# 1103
 Delta R.T. 0.01 min
 Lab File: BF097021.D
 Acq: 25 Jul 2017 11:37

Tgt Ion	Resp	Lower	Upper
107	100		
144	26.0	24.2	36.4
142	81.1	73.4	110.0

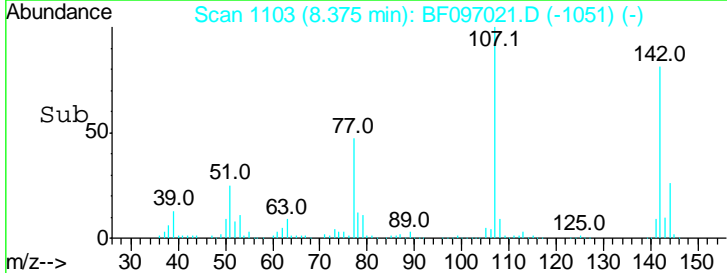
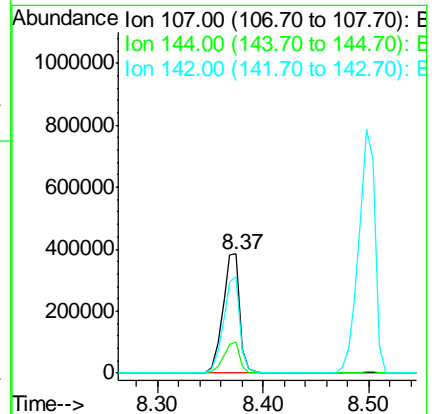
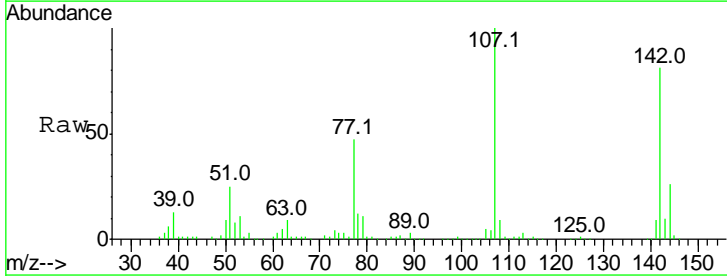

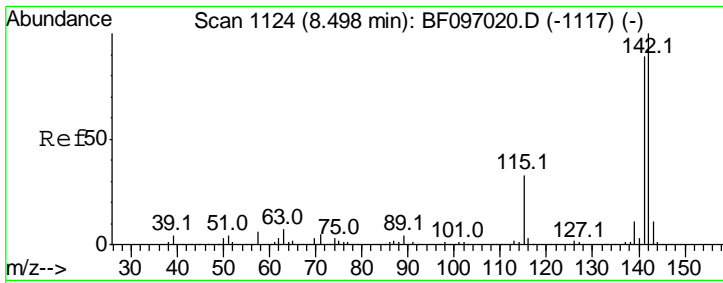

#37
 2-Methylnaphthalene
 Concen: 46.855 ng
 RT: 8.50 min Scan# 1124
 Delta R.T. 0.00 min
 Lab File: BF097021.D
 Acq: 25 Jul 2017 11:37

Instrument :
 BNA_F
 ClientSampled :
 SSTDICC050

Tgt Ion	Resp	Lower	Upper
142	100		
141	91.3	71.3	106.9
115	34.3	27.1	40.7

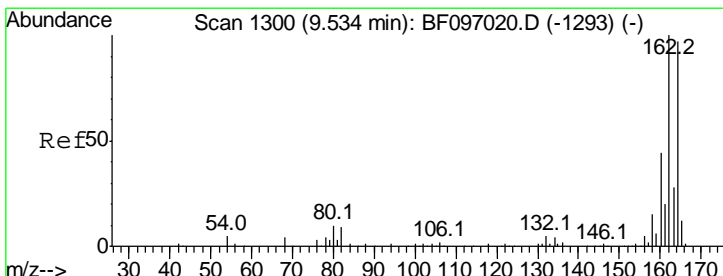
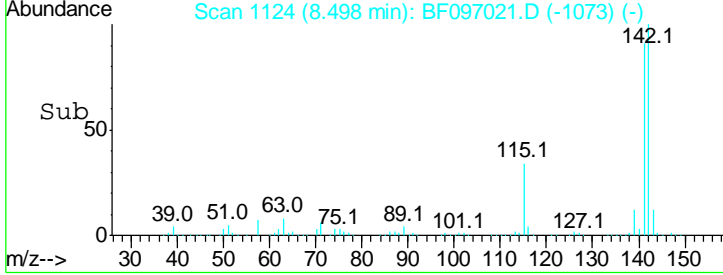
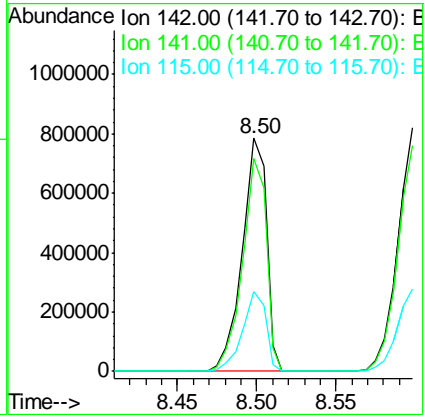
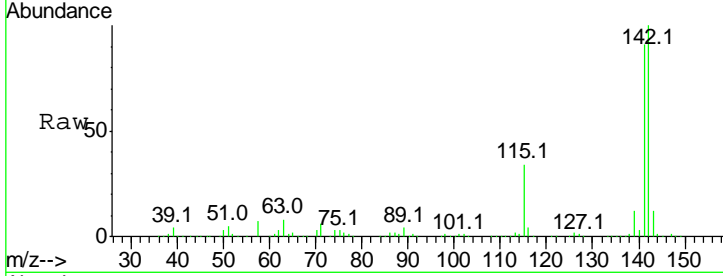

#38
 Acenaphthene-d10
 Concen: 20.000 ng
 RT: 9.53 min Scan# 1300
 Delta R.T. 0.00 min
 Lab File: BF097021.D
 Acq: 25 Jul 2017 11:37

Tgt Ion	Resp	Lower	Upper
164	100		
162	102.6	82.6	123.8
160	45.9	36.2	54.2

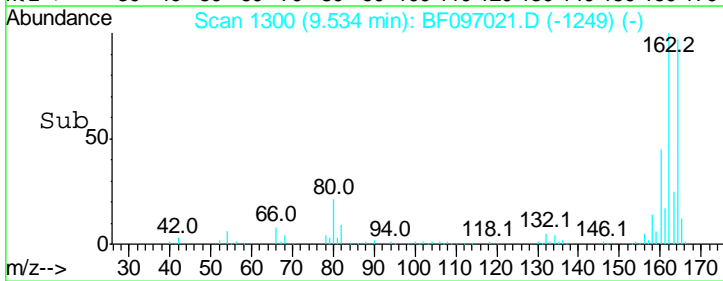
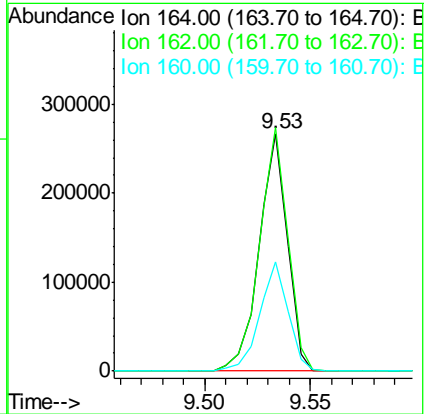
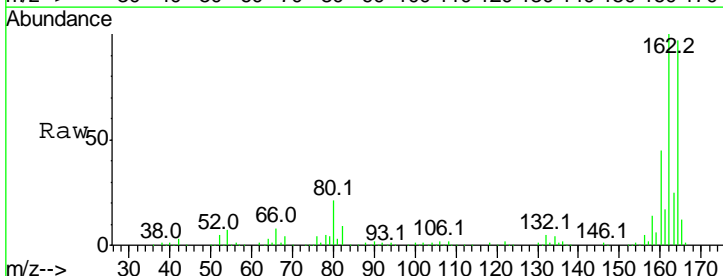

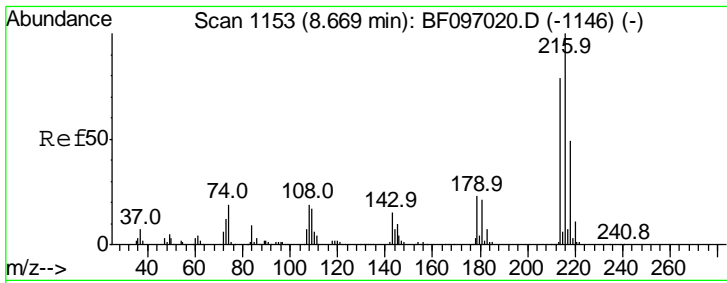

#39
 1,2,4,5-Tetrachlorobenzene
 Concen: 48.149 ng
 RT: 8.67 min Scan# 1153
 Delta R.T. 0.00 min
 Lab File: BF097021.D
 Acq: 25 Jul 2017 11:37

Instrument :
 BNA_F
 ClientSampleId :
 SSTDICC050

Tgt Ion	Resp	Lower	Upper
216	100		
214	78.7	63.4	95.2
179	22.7	17.9	26.9
108	21.6	16.5	24.7

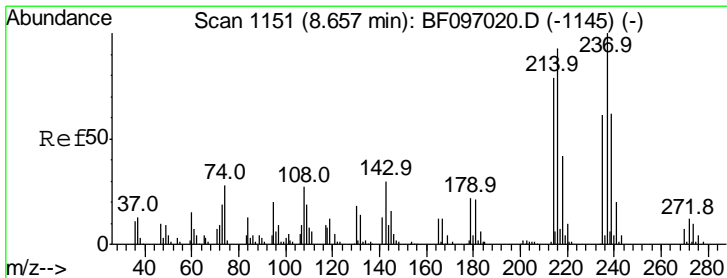
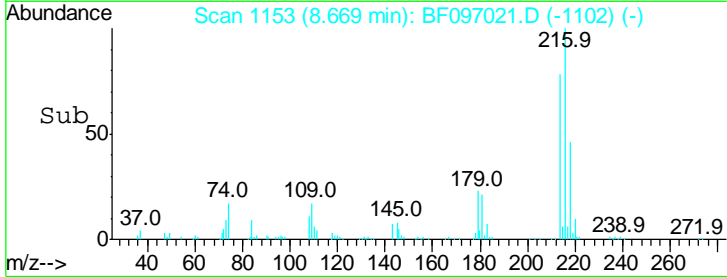
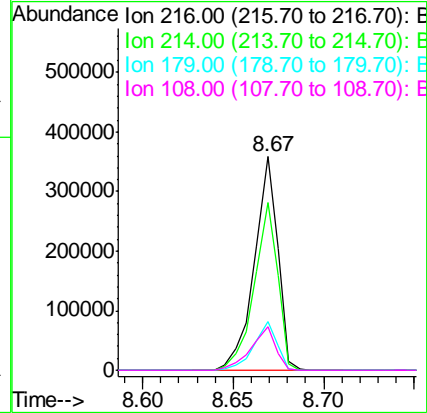
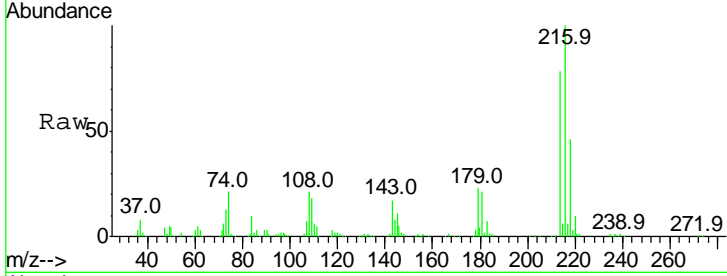

#40
 Hexachlorocyclopentadiene
 Concen: 51.298 ng
 RT: 8.66 min Scan# 1151
 Delta R.T. 0.00 min
 Lab File: BF097021.D
 Acq: 25 Jul 2017 11:37

Tgt Ion	Resp	Lower	Upper
237	100		
235	61.6	42.6	82.6
272	12.5	0.0	31.9

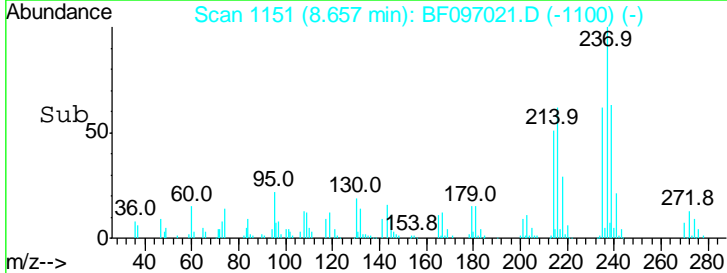
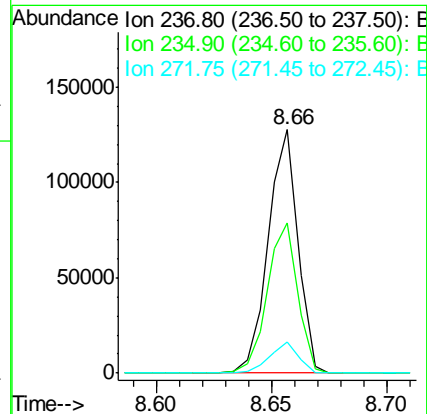
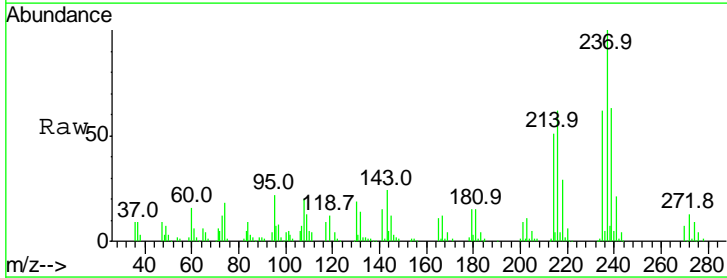

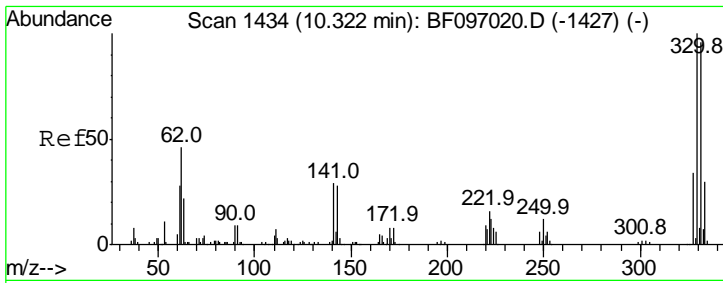

#41
 2,4,6-Tribromophenol
 Concen: 87.557 ng
 RT: 10.32 min Scan# 1434
 Delta R.T. 0.00 min
 Lab File: BF097021.D
 Acq: 25 Jul 2017 11:37

Instrument :
 BNA_F
 ClientSampled :
 SSTDICC050

Tgt Ion	Resp	Lower	Upper
330	100		
332	99.1	76.6	115.0
141	40.3	31.4	47.2

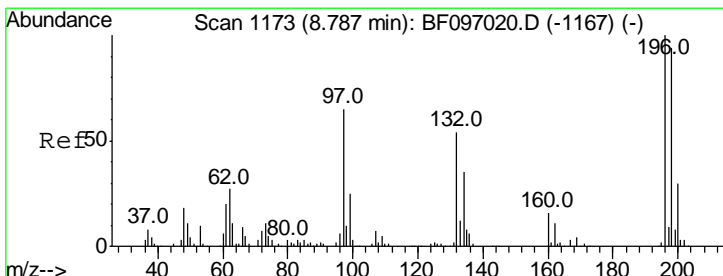
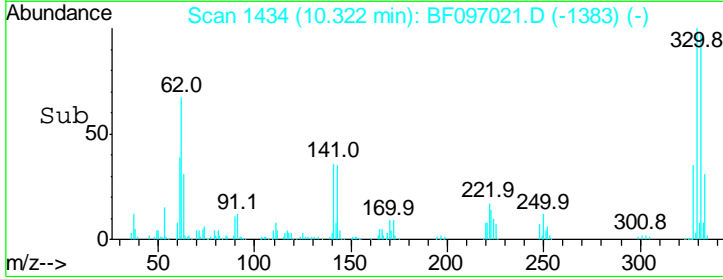
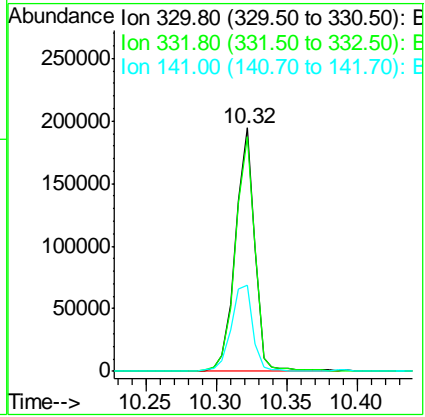
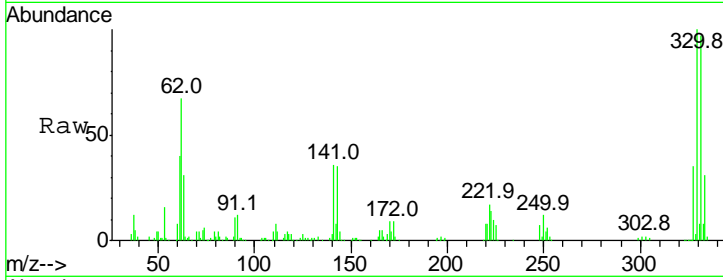

#42
 2,4,6-Trichlorophenol
 Concen: 47.832 ng
 RT: 8.79 min Scan# 1173
 Delta R.T. 0.00 min
 Lab File: BF097021.D
 Acq: 25 Jul 2017 11:37

Tgt Ion	Resp	Lower	Upper
196	100		
198	93.2	74.2	111.4
200	30.8	24.0	36.0

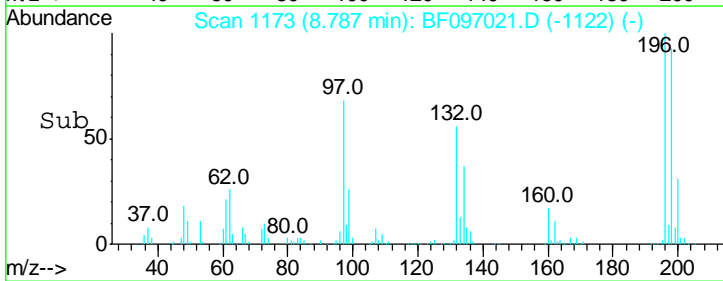
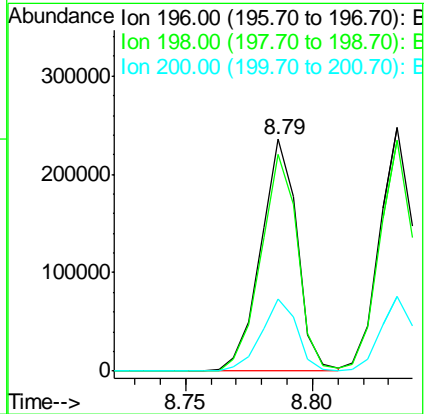
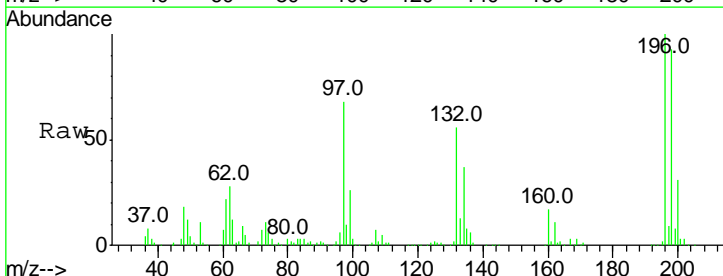

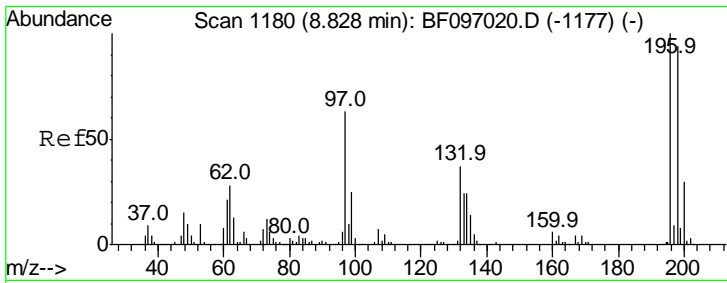

#43
 2,4,5-Trichlorophenol
 Concen: 48.035 ng
 RT: 8.83 min Scan# 1181
 Delta R.T. 0.01 min
 Lab File: BF097021.D
 Acq: 25 Jul 2017 11:37

Instrument :
 BNA_F
ClientSampled :
 SSTDICC050

Tgt Ion	Resp	Lower	Upper
196	100		
198	94.7	75.7	113.5
97	57.0	47.7	71.5
132	35.6	28.0	42.0

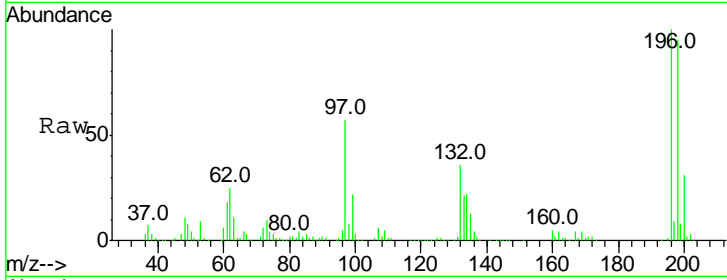

Abundance Ion 196.00 (195.70 to 196.70): E
 Ion 198.00 (197.70 to 198.70): E
 Ion 97.00 (96.70 to 97.70): BF0
 Ion 132.00 (131.70 to 132.70): E

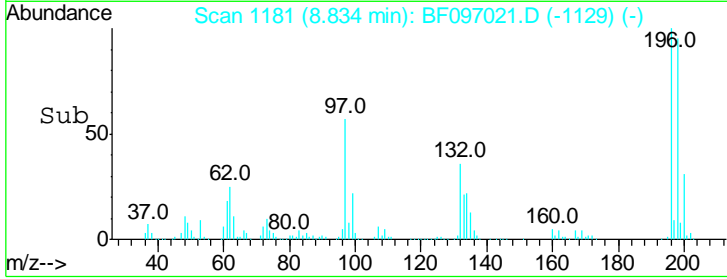
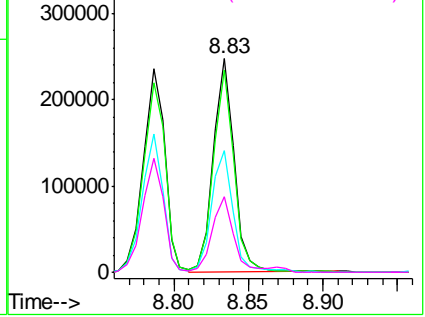

#44
 2-Fluorobiphenyl
 Concen: 88.540 ng
 RT: 8.87 min Scan# 1187
 Delta R.T. 0.00 min
 Lab File: BF097021.D
 Acq: 25 Jul 2017 11:37

Tgt Ion	Resp	Lower	Upper
172	100		
171	37.6	29.6	44.4
170	25.1	19.8	29.8

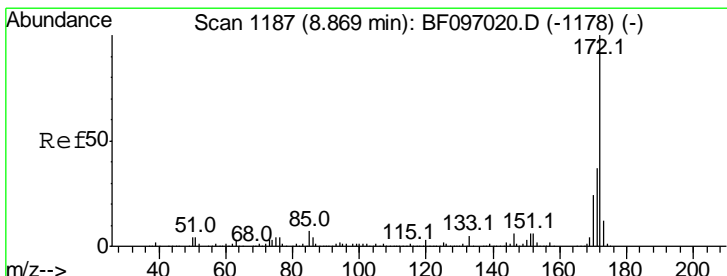

Abundance Ion 172.00 (171.70 to 172.70): E
 Ion 171.00 (170.70 to 171.70): E
 Ion 170.00 (169.70 to 170.70): E

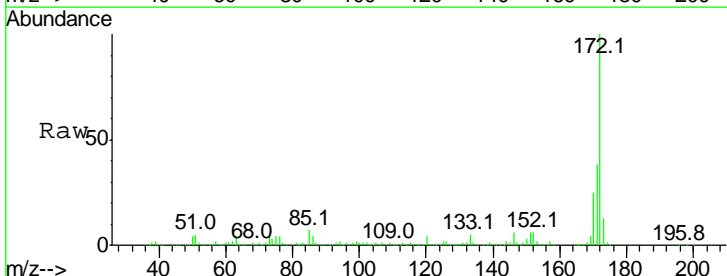
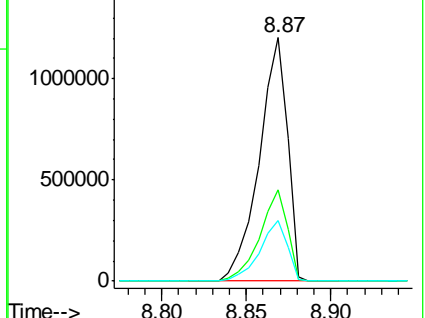

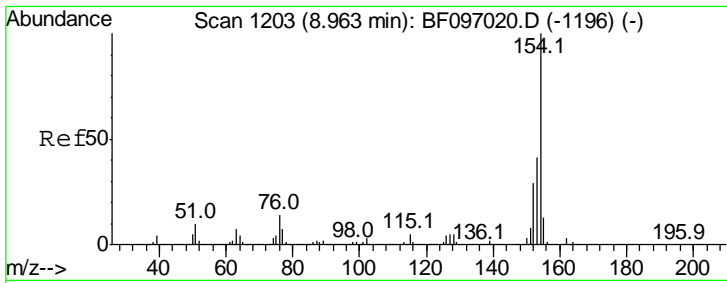

#45
 1,1'-Biphenyl
 Concen: 45.978 ng
 RT: 8.97 min Scan# 1204
 Delta R.T. 0.01 min
 Lab File: BF097021.D
 Acq: 25 Jul 2017 11:37

Instrument :
 BNA_F
 ClientSampled :
 SSTDICC050

Tgt Ion	Resp	Lower	Upper
154	100		
153	40.5	21.2	61.2
76	12.5	0.0	29.9

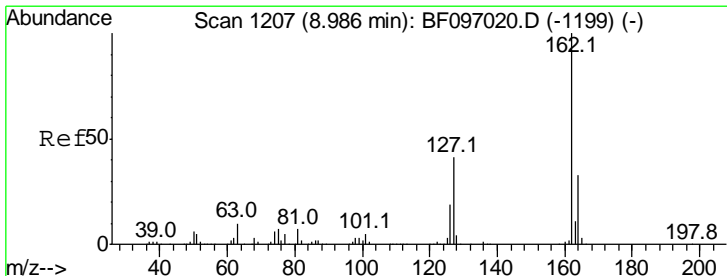
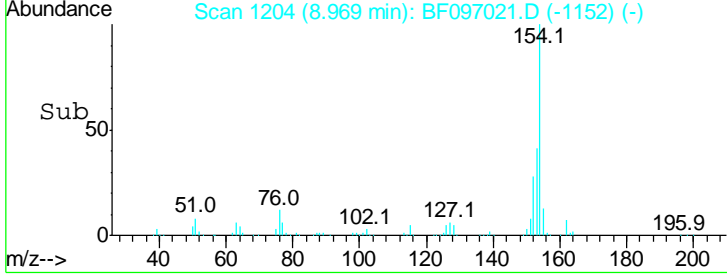
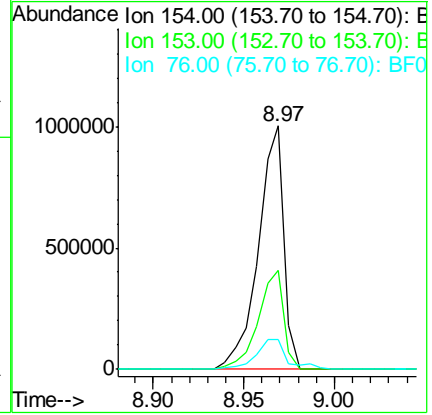
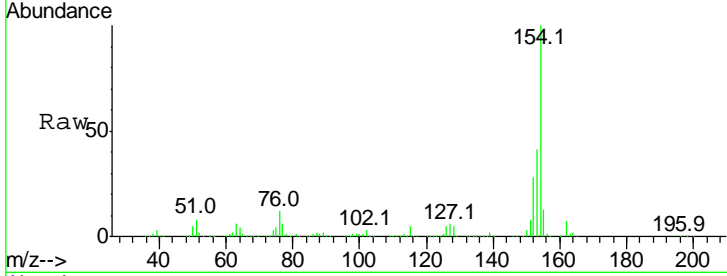

#46
 2-Chloronaphthalene
 Concen: 46.501 ng
 RT: 8.99 min Scan# 1207
 Delta R.T. 0.00 min
 Lab File: BF097021.D
 Acq: 25 Jul 2017 11:37

Tgt Ion	Resp	Lower	Upper
162	100		
127	42.9	28.3	42.5#
164	32.5	27.0	40.4

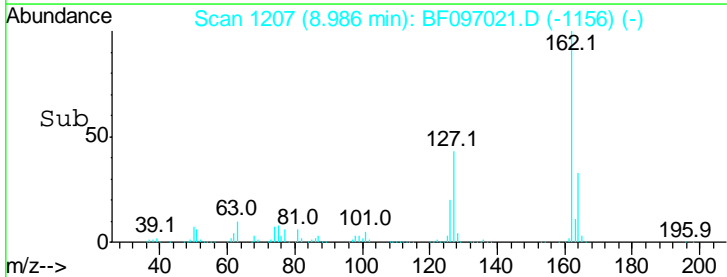
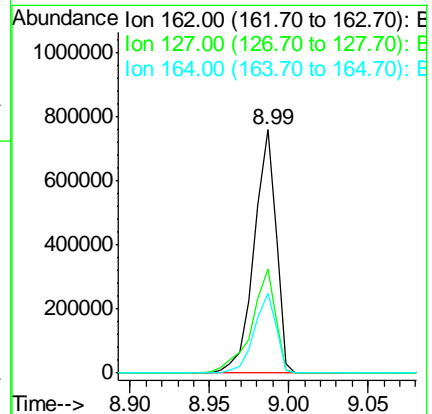
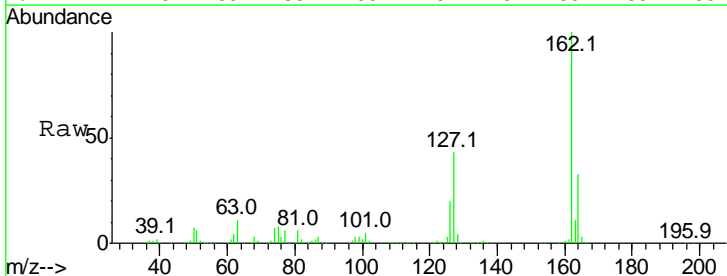

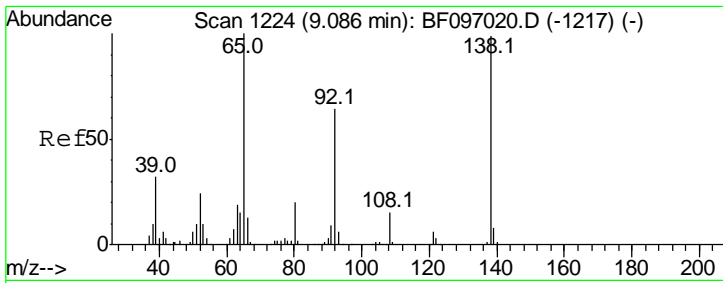

#47
 2-Nitroaniline
 Concen: 51.424 ng
 RT: 9.09 min Scan# 1224
 Delta R.T. 0.00 min
 Lab File: BF097021.D
 Acq: 25 Jul 2017 11:37

Instrument :
 BNA_F
 ClientSampleId :
 SSTDICC050

Tgt Ion	Resp	Lower	Upper
65	100		
92	63.2	53.9	80.9
138	97.8	78.8	118.2

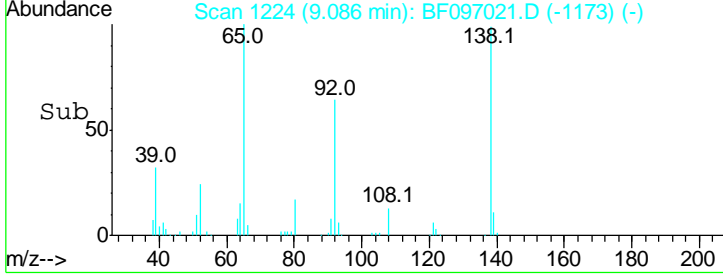
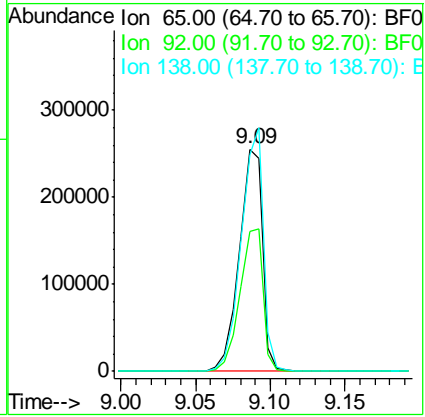
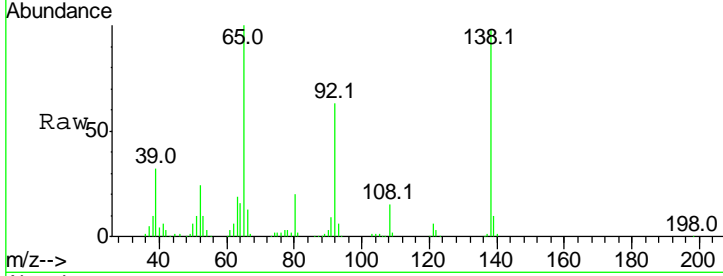

#48
 Acenaphthylene
 Concen: 43.939 ng
 RT: 9.40 min Scan# 1277
 Delta R.T. 0.01 min
 Lab File: BF097021.D
 Acq: 25 Jul 2017 11:37

Tgt Ion	Resp	Lower	Upper
152	100		
151	21.2	16.8	25.2
153	12.9	10.8	16.2

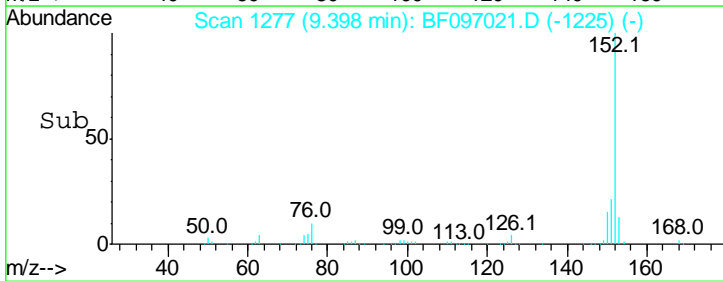
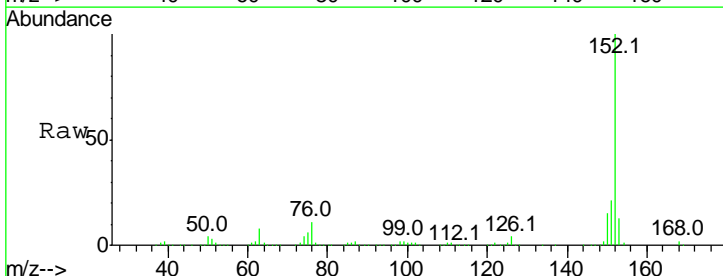
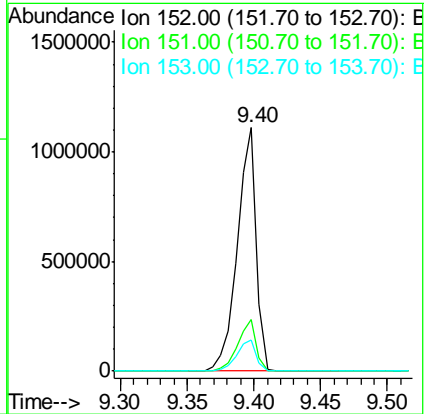
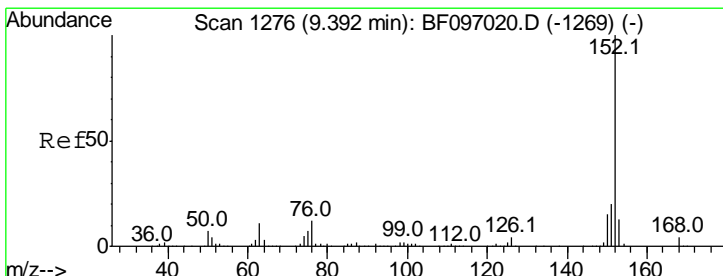

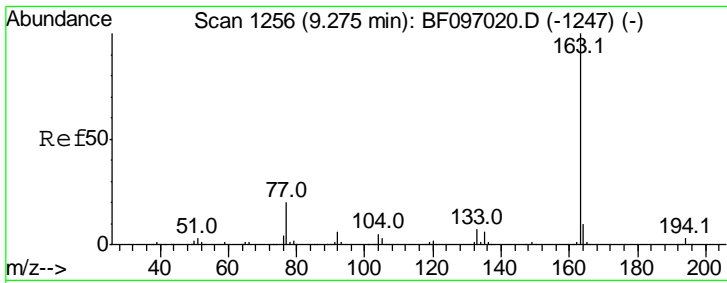

#49
 Dimethylphthalate
 Concen: 47.967 ng
 RT: 9.28 min Scan# 1257
 Delta R.T. 0.01 min
 Lab File: BF097021.D
 Acq: 25 Jul 2017 11:37

Instrument :
 BNA_F
ClientSampled :
 SSTDICC050

Tgt Ion	Resp	Lower	Upper
163	100		
194	3.2	2.6	4.0
164	10.0	8.4	12.6

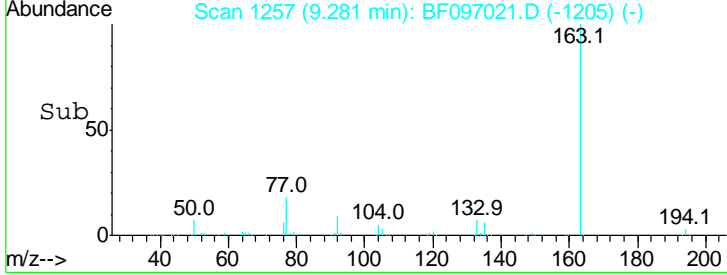
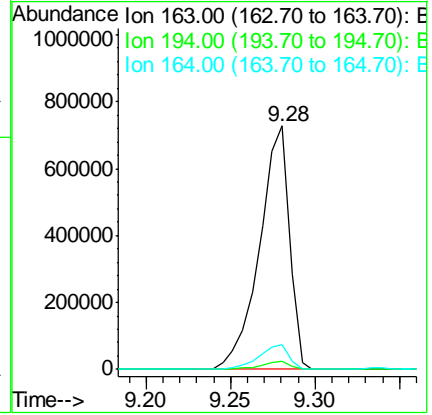
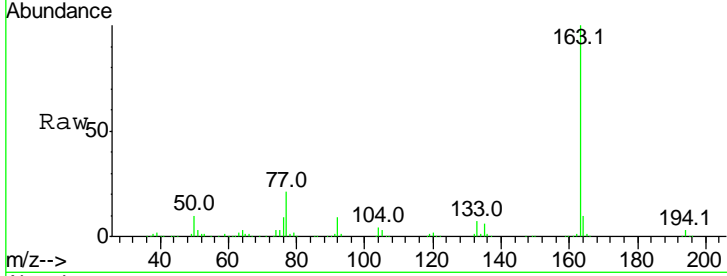

#50
 2,6-Dinitrotoluene
 Concen: 49.260 ng
 RT: 9.33 min Scan# 1266
 Delta R.T. 0.00 min
 Lab File: BF097021.D
 Acq: 25 Jul 2017 11:37

Tgt Ion	Resp	Lower	Upper
165	100		
63	66.9	34.3	51.5#
89	54.3	37.1	55.7

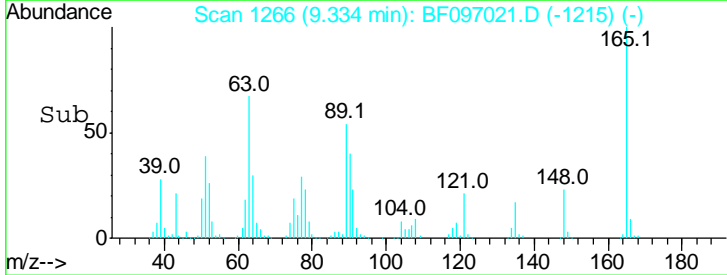
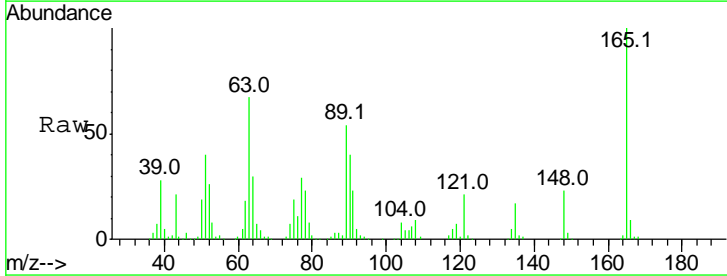
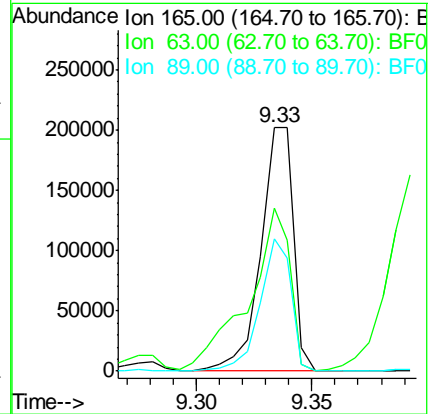
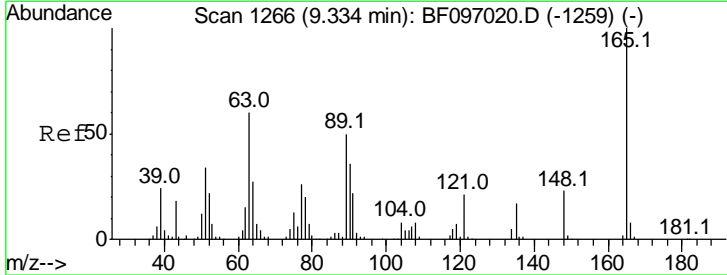

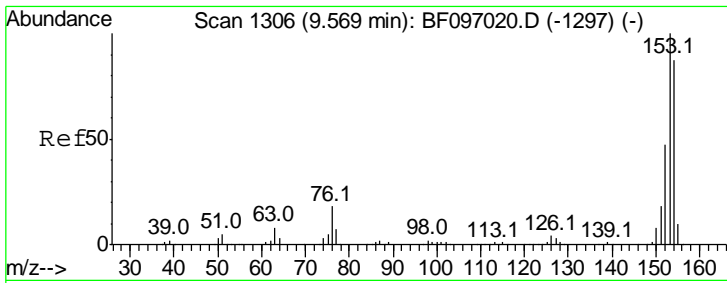

#51
 Acenaphthene
 Concen: 44.545 ng
 RT: 9.57 min Scan# 1306
 Delta R.T. 0.00 min
 Lab File: BF097021.D
 Acq: 25 Jul 2017 11:37

Instrument :
 BNA_F
 ClientSampleID :
 SSTDICC050

Tgt Ion	Resp	Lower	Upper
154	100		
153	118.3	90.5	135.7
152	55.2	43.6	65.4

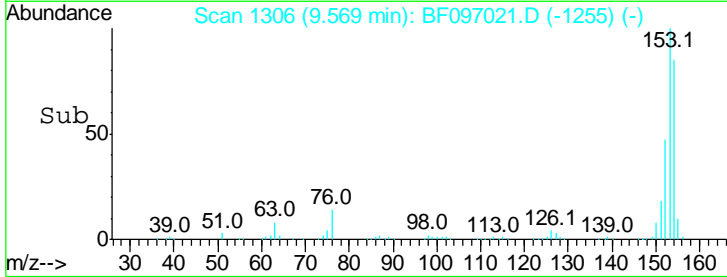
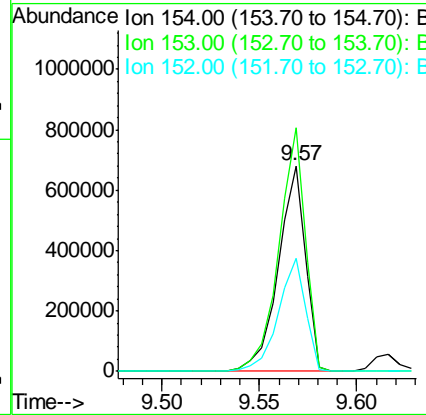
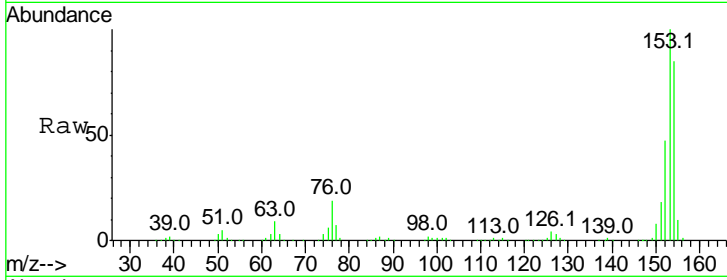

#52
 3-Nitroaniline
 Concen: 49.454 ng
 RT: 9.50 min Scan# 1295
 Delta R.T. 0.01 min
 Lab File: BF097021.D
 Acq: 25 Jul 2017 11:37

Tgt Ion	Resp	Lower	Upper
138	100		
108	9.8	9.1	13.7
92	106.1	93.8	140.6

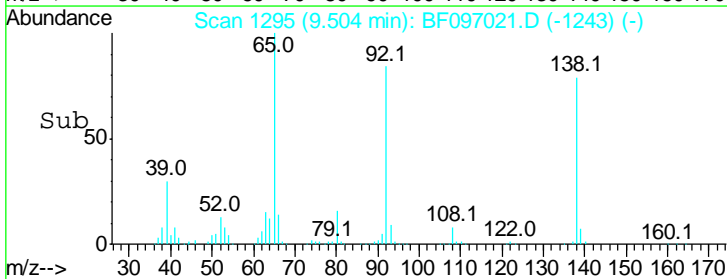
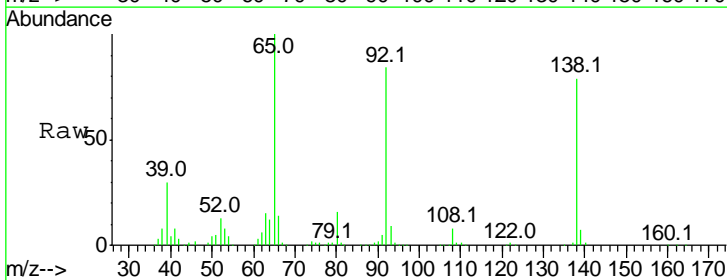
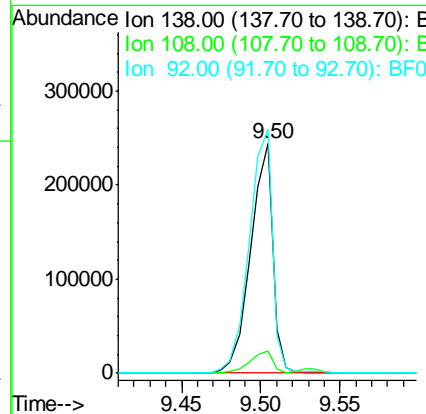
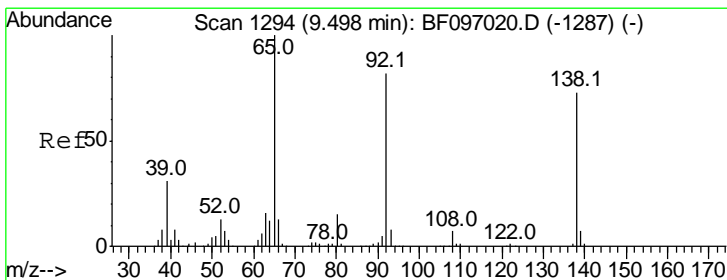

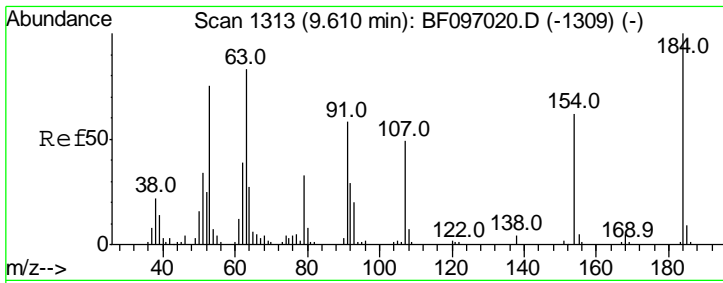

#53
 2,4-Dinitrophenol
 Concen: 59.279 ng
 RT: 9.62 min Scan# 1314
 Delta R.T. 0.01 min
 Lab File: BF097021.D
 Acq: 25 Jul 2017 11:37

Instrument :
 BNA_F
ClientSampleID :
 SSTDICC050

Tgt Ion	Resp	Lower	Upper
184	100		
63	73.3	62.7	94.1
154	56.7	81.1	121.7#

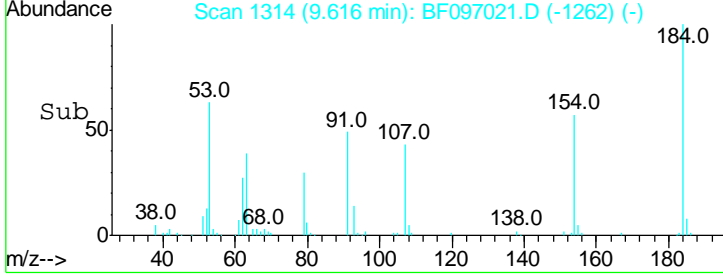
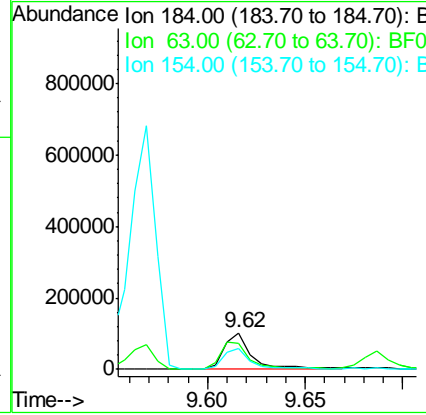
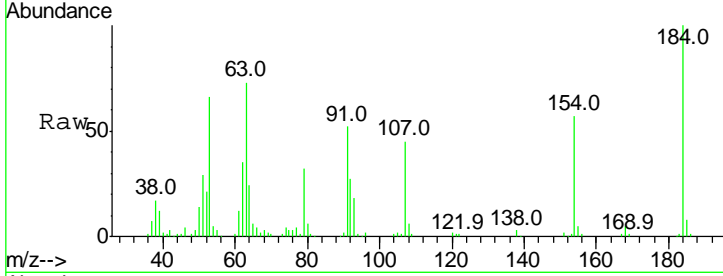

#54
 Dibenzofuran
 Concen: 42.439 ng
 RT: 9.74 min Scan# 1335
 Delta R.T. 0.00 min
 Lab File: BF097021.D
 Acq: 25 Jul 2017 11:37

Tgt Ion	Resp	Lower	Upper
168	100		
139	40.1	30.6	45.8
169	13.5	10.8	16.2

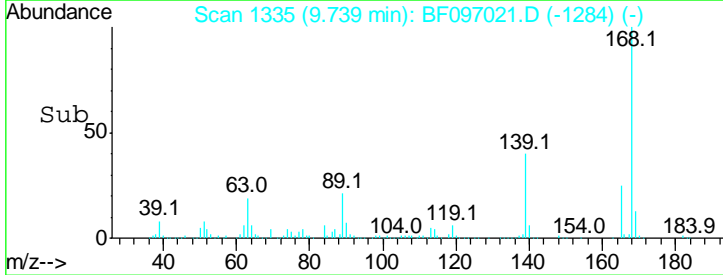
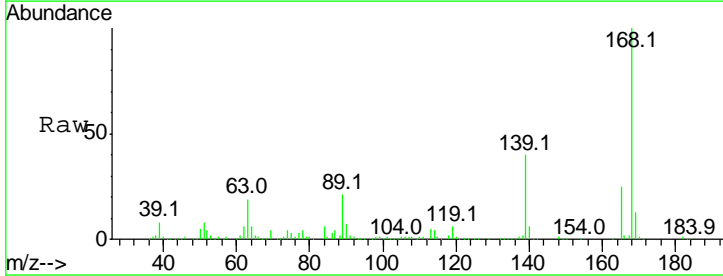
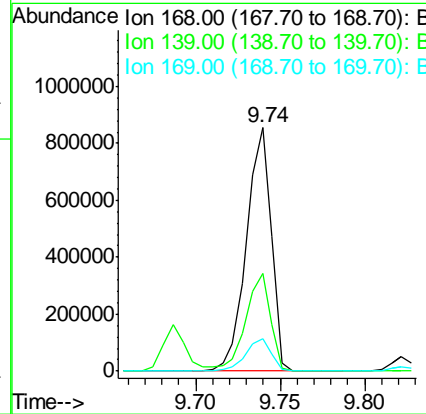
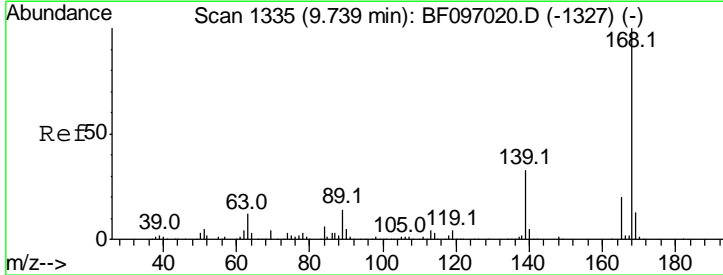

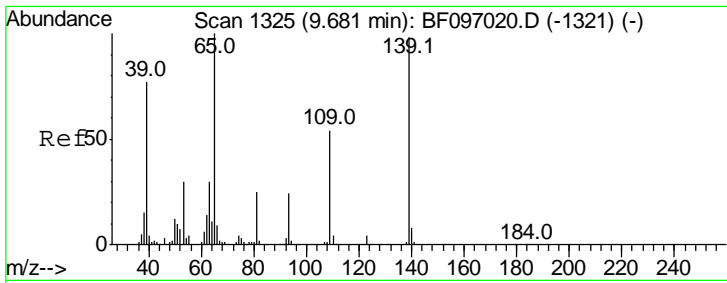

#55
 4-Nitrophenol
 Concen: 43.694 ng
 RT: 9.69 min Scan# 1326
 Delta R.T. 0.01 min
 Lab File: BF097021.D
 Acq: 25 Jul 2017 11:37

Instrument :
 BNA_F
ClientSampled :
 SSTDICC050

Tgt Ion	Resp	Lower	Upper
139	100		
109	57.0	34.1	74.1
65	101.7	31.4	71.4#

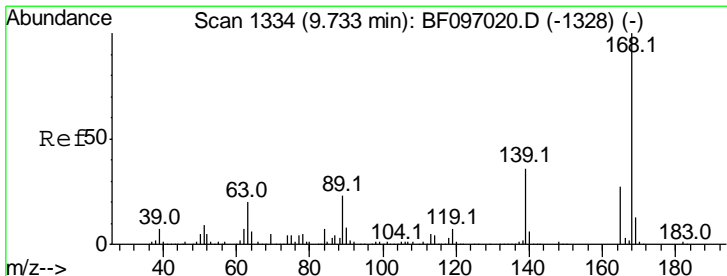
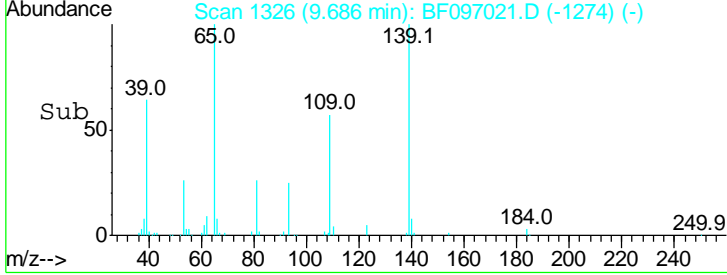
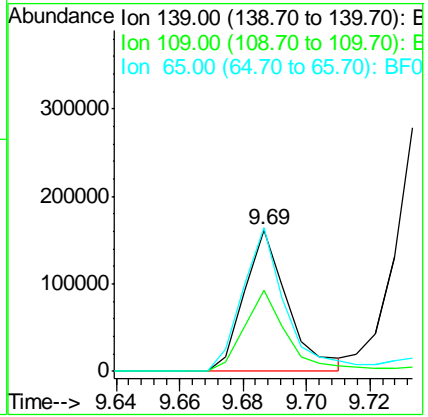
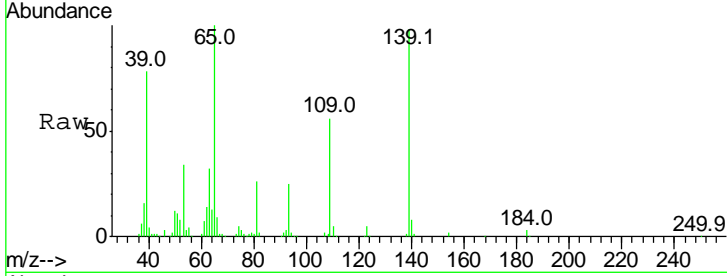

#56
 2,4-Dinitrotoluene
 Concen: 42.145 ng
 RT: 9.74 min Scan# 1335
 Delta R.T. 0.01 min
 Lab File: BF097021.D
 Acq: 25 Jul 2017 11:37

Tgt Ion	Resp	Lower	Upper
165	100		
63	77.4	25.4	38.0#
89	82.5	46.4	69.6#
182	2.2	1.8	2.6

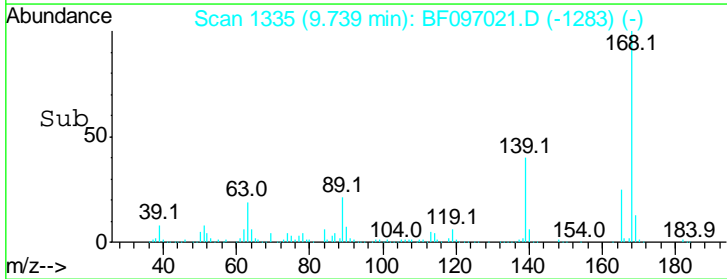
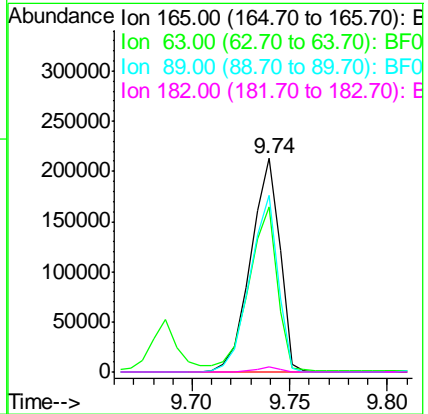
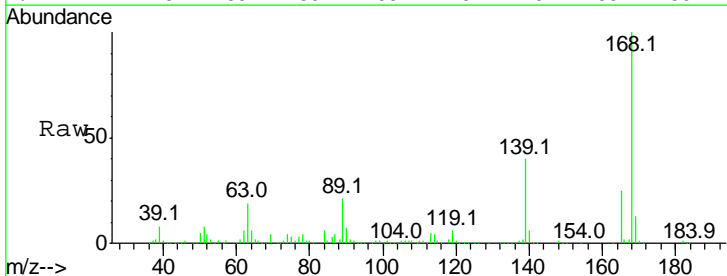

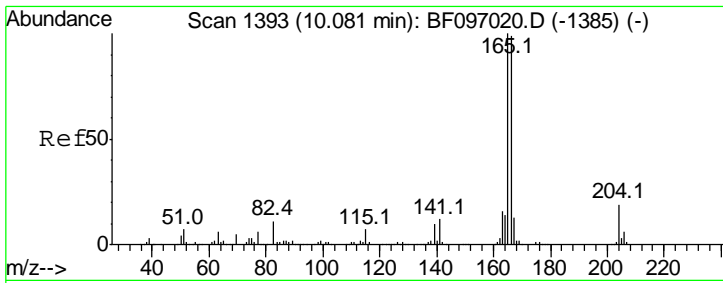

#57
 Fluorene
 Concen: 44.146 ng
 RT: 10.08 min Scan# 1393
 Delta R.T. 0.00 min
 Lab File: BF097021.D
 Acq: 25 Jul 2017 11:37

Instrument :
 BNA_F
 ClientSampled :
 SSTDICC050

Tgt Ion:166 Resp: 674394

Ion	Ratio	Lower	Upper
166	100		
165	101.7	78.8	118.2
167	12.9	10.6	16.0

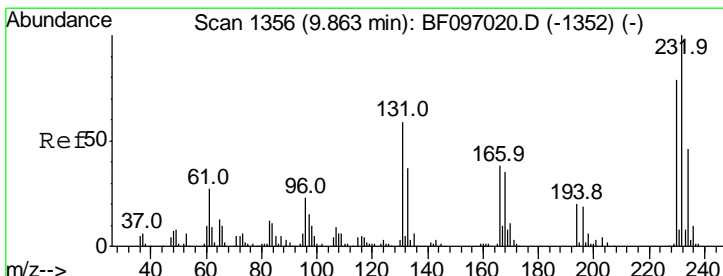
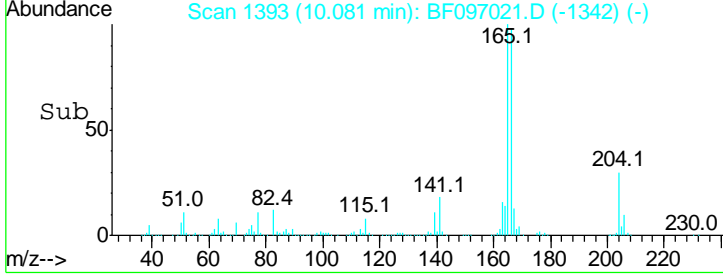
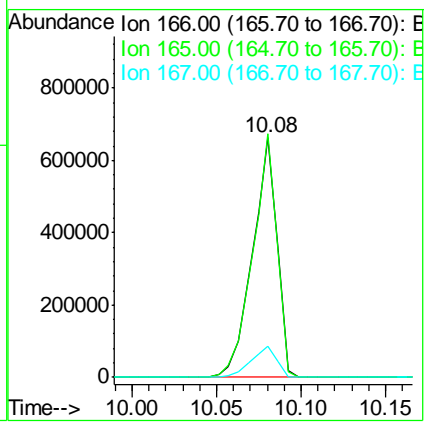
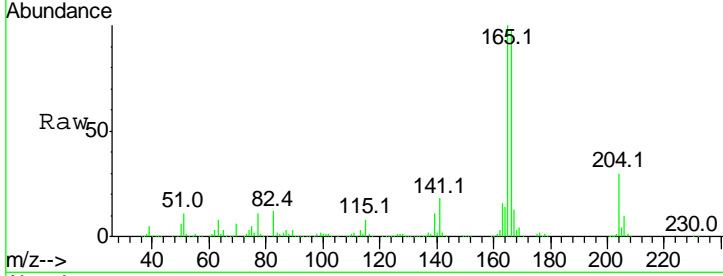

#58
 2,3,4,6-Tetrachlorophenol
 Concen: 48.274 ng
 RT: 9.86 min Scan# 1356
 Delta R.T. 0.00 min
 Lab File: BF097021.D
 Acq: 25 Jul 2017 11:37

Tgt Ion:232 Resp: 167093

Ion	Ratio	Lower	Upper
232	100		
131	54.6	44.8	67.2
130	2.6	2.3	3.5
166	33.7	29.0	43.4

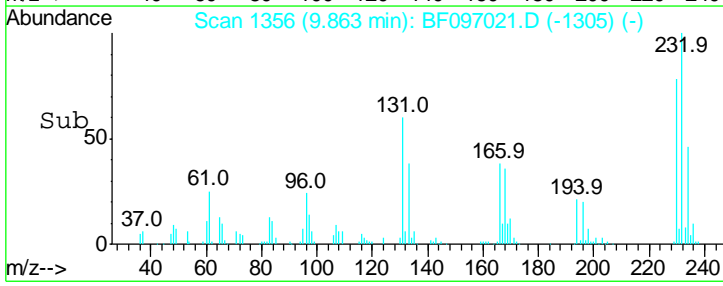
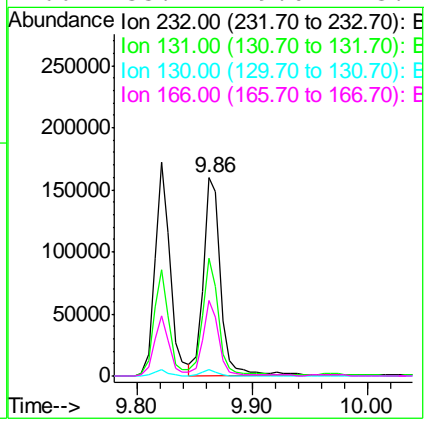
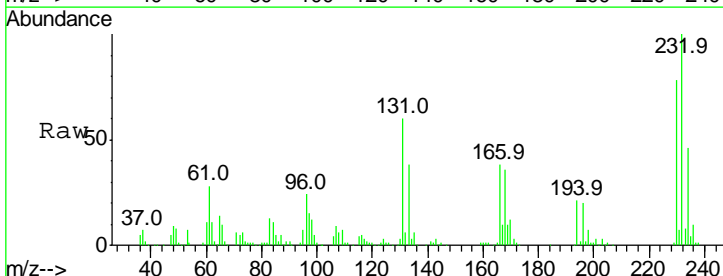

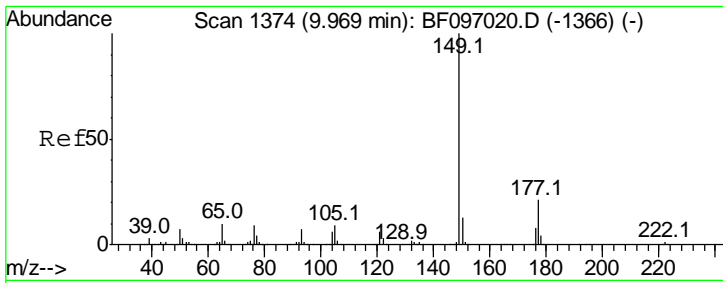

#59
 Diethylphthalate
 Concen: 46.259 ng
 RT: 9.97 min Scan# 1374
 Delta R.T. 0.00 min
 Lab File: BF097021.D
 Acq: 25 Jul 2017 11:37

Instrument :
 BNA_F
 ClientSampled :
 SSTDICC050

Tgt Ion	Resp	Lower	Upper
149	100		
177	20.6	16.7	25.1
150	12.5	10.2	15.2

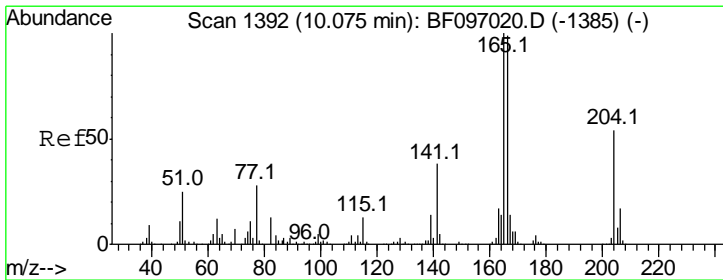
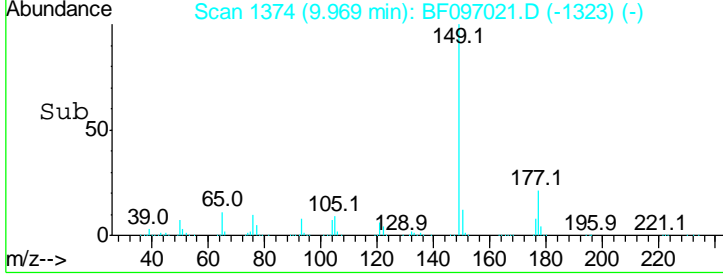
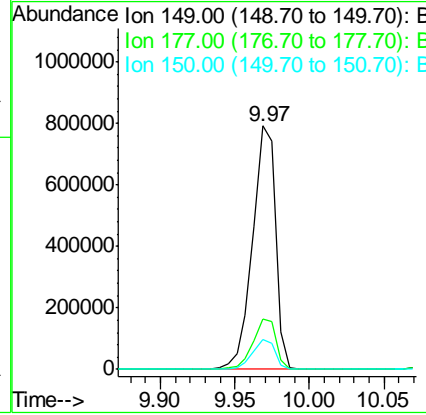
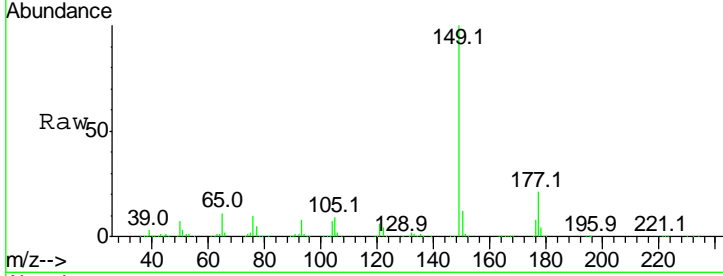

#60
 4-Chlorophenyl-phenylether
 Concen: 42.720 ng
 RT: 10.07 min Scan# 1392
 Delta R.T. 0.00 min
 Lab File: BF097021.D
 Acq: 25 Jul 2017 11:37

Tgt Ion	Resp	Lower	Upper
204	100		
206	32.6	26.2	39.2
141	76.3	60.8	91.2

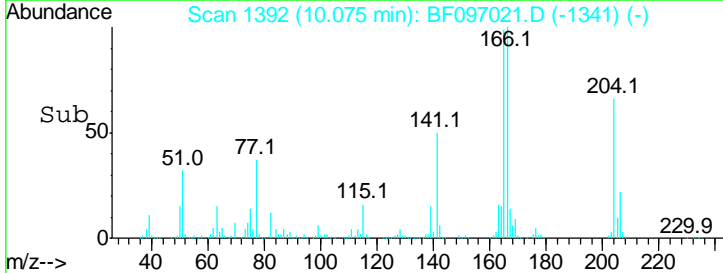
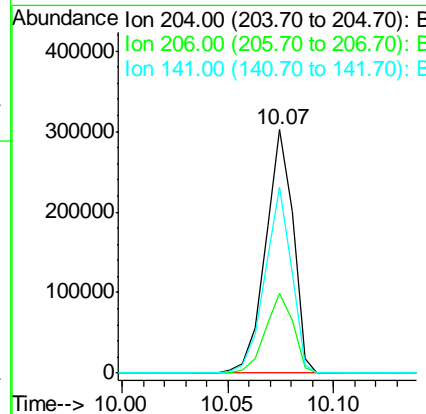
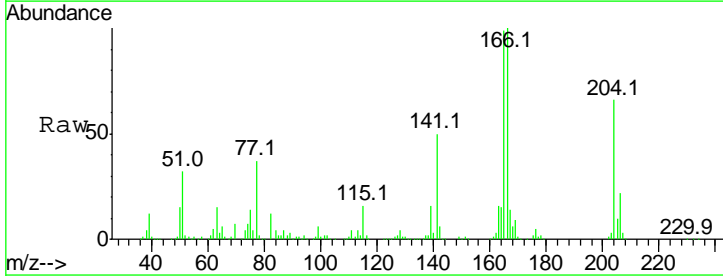

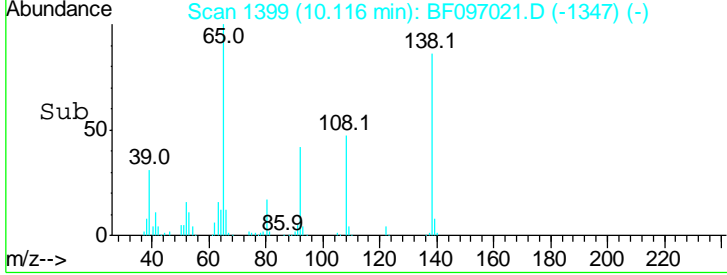
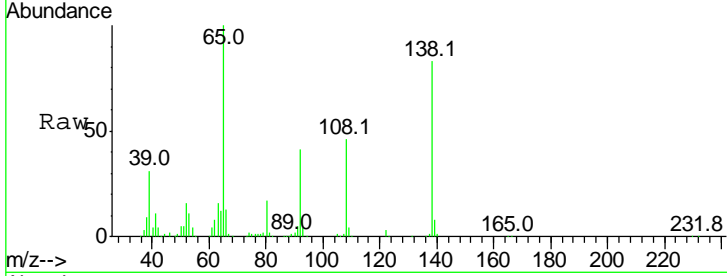
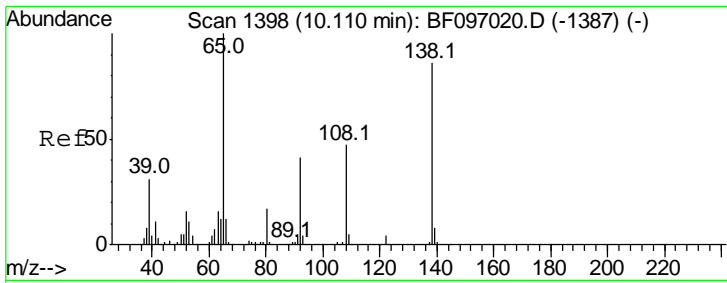

#61
 4-Nitroaniline
 Concen: 52.863 ng
 RT: 10.12 min Scan# 1399
 Delta R.T. 0.01 min
 Lab File: BF097021.D
 Acq: 25 Jul 2017 11:37

Instrument :
 BNA_F
 ClientSampled :
 SSTDICC050

Tgt Ion	Resp	Lower	Upper
138	100		
92	49.0	21.8	61.8
108	55.6	42.3	82.3

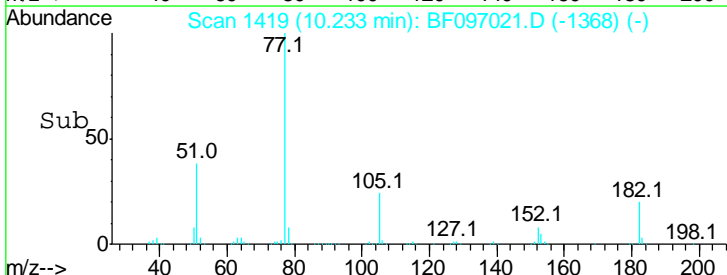
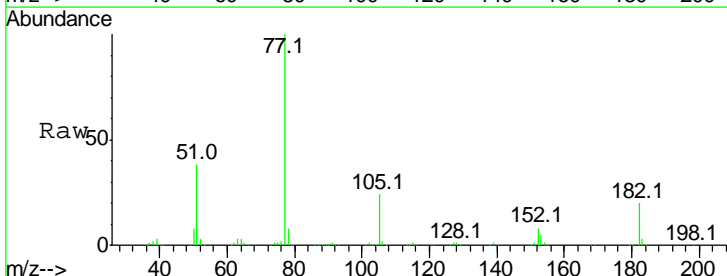
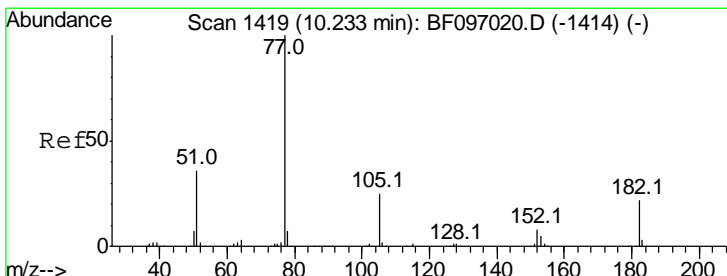
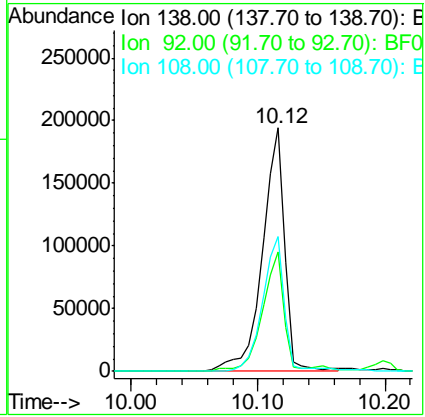

#62
 Azobenzene
 Concen: 50.355 ng
 RT: 10.23 min Scan# 1419
 Delta R.T. 0.00 min
 Lab File: BF097021.D
 Acq: 25 Jul 2017 11:37

Tgt Ion	Resp	Lower	Upper
77	100		
182	19.9	0.1	40.1
105	23.9	3.6	43.6
51	38.3	9.4	49.4

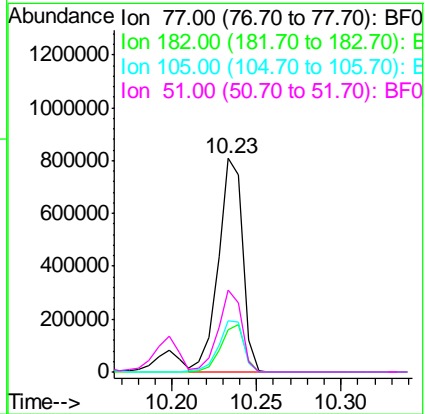

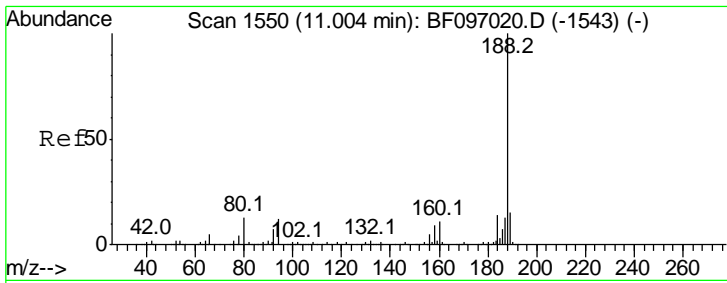

#63
 Phenanthrene-d10
 Concen: 20.000 ng
 RT: 11.00 min Scan# 1550
 Delta R.T. 0.00 min
 Lab File: BF097021.D
 Acq: 25 Jul 2017 11:37

Instrument :
 BNA_F
 ClientSampled :
 SSTDICC050

Tgt Ion	Resp	Lower	Upper
188	100		
94	12.4	9.4	14.2
80	12.6	10.2	15.2

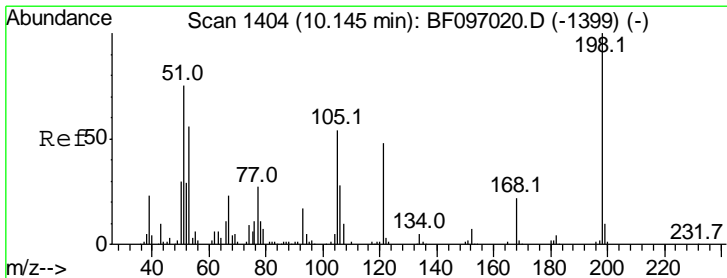
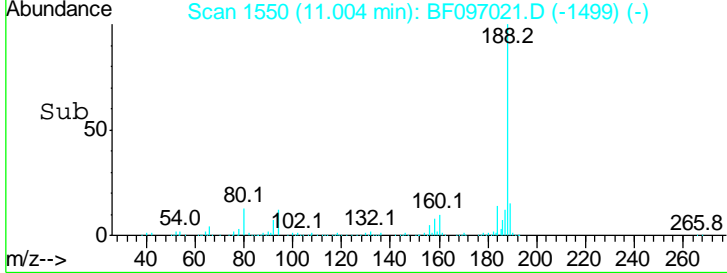
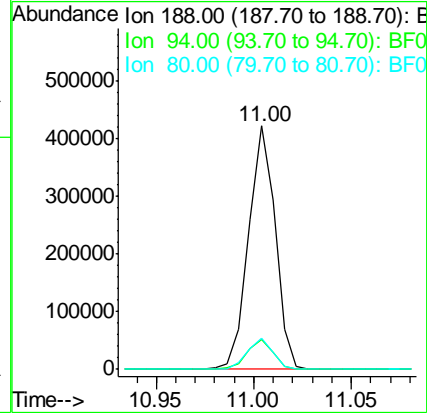
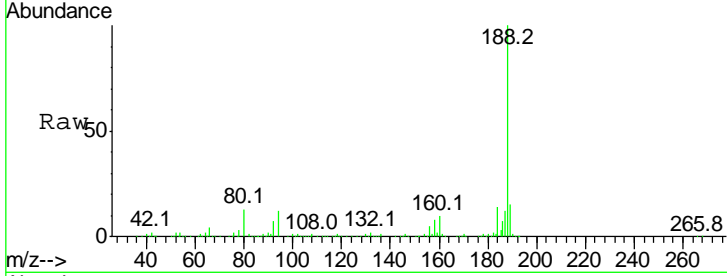

#64
 4,6-Dinitro-2-methylphenol
 Concen: 56.115 ng
 RT: 10.15 min Scan# 1405
 Delta R.T. 0.01 min
 Lab File: BF097021.D
 Acq: 25 Jul 2017 11:37

Tgt Ion	Resp	Lower	Upper
198	100		
51	71.5	53.2	93.2
105	50.8	45.8	85.8

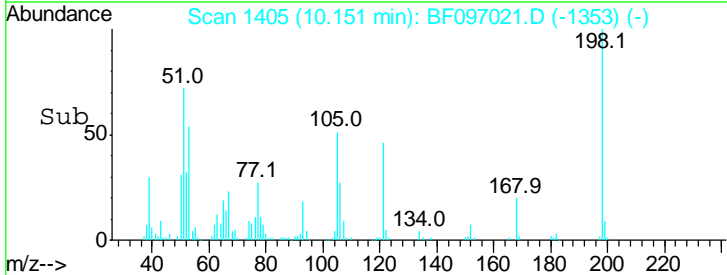
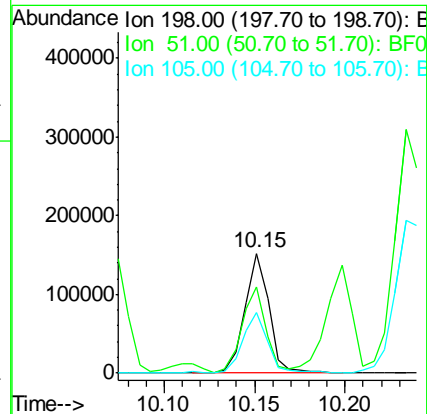
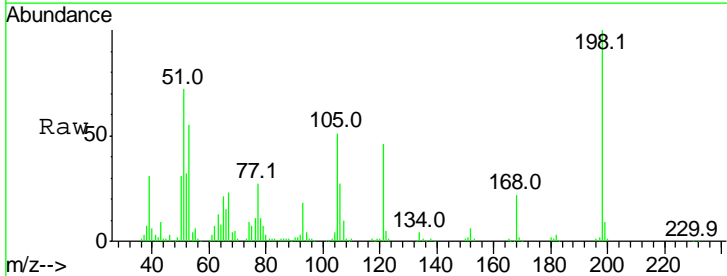

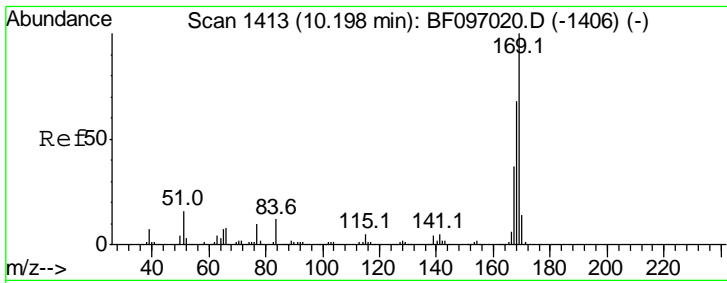

#65
 n-Nitrosodiphenylamine
 Concen: 46.996 ng
 RT: 10.20 min Scan# 1413
 Delta R.T. 0.00 min
 Lab File: BF097021.D
 Acq: 25 Jul 2017 11:37

Instrument :
 BNA_F
 ClientSampled :
 SSTDICC050

Tgt Ion	Resp	Lower	Upper
169	100		
168	69.1	53.2	79.8
167	38.2	29.5	44.3

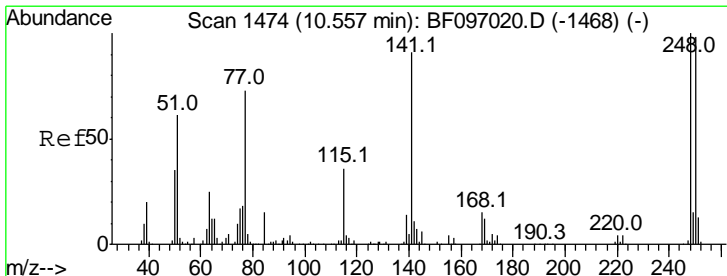
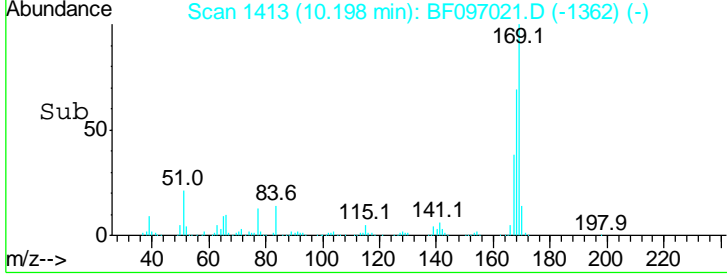
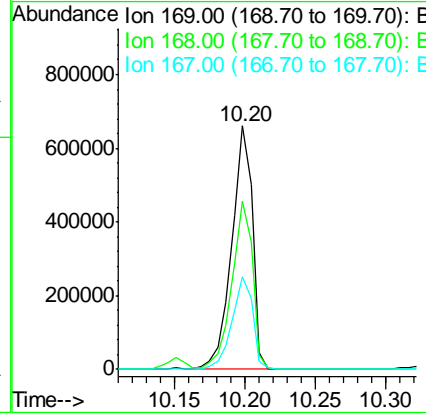
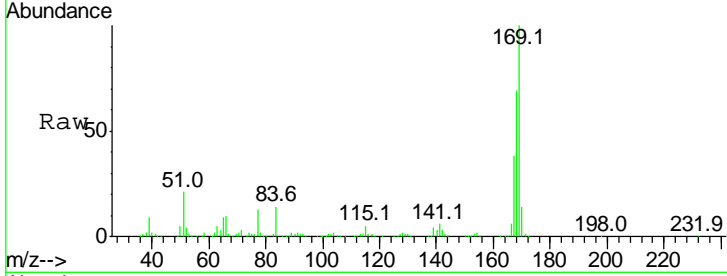

#66
 4-Bromophenyl-phenylether
 Concen: 48.071 ng
 RT: 10.56 min Scan# 1475
 Delta R.T. 0.01 min
 Lab File: BF097021.D
 Acq: 25 Jul 2017 11:37

Tgt Ion	Resp	Lower	Upper
248	100		
250	99.5	76.8	115.2
141	84.1	68.6	103.0

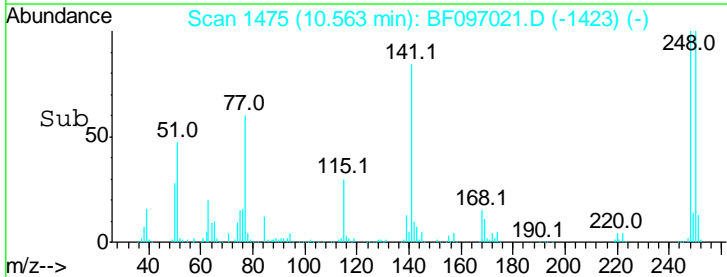
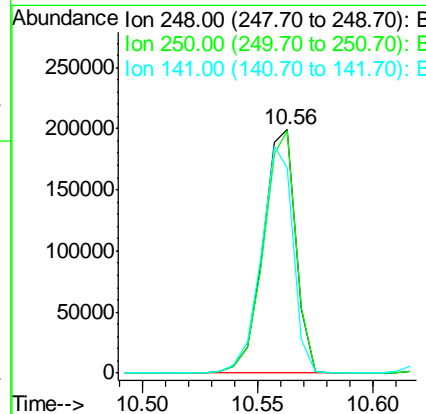
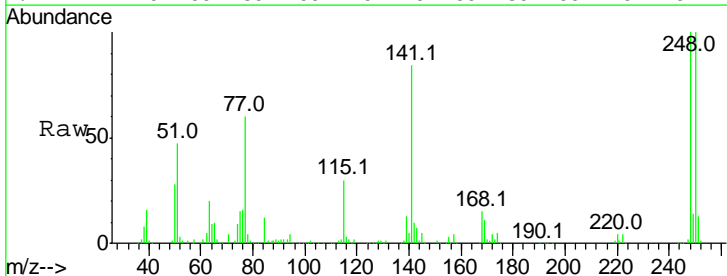

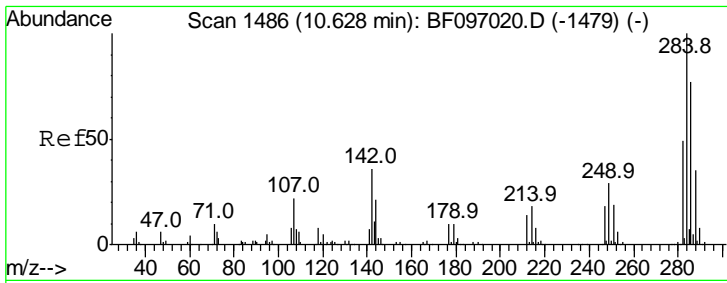

#67
 Hexachlorobenzene
 Concen: 47.534 ng
 RT: 10.63 min Scan# 1486
 Delta R.T. 0.00 min
 Lab File: BF097021.D
 Acq: 25 Jul 2017 11:37

Instrument :
 BNA_F
 ClientSampleId :
 SSTDICC050

Tgt Ion	Resp	Lower	Upper
284	100		
142	41.1	22.8	34.2#
249	30.2	24.0	36.0

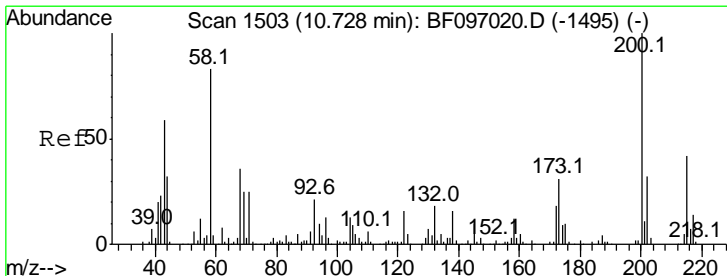
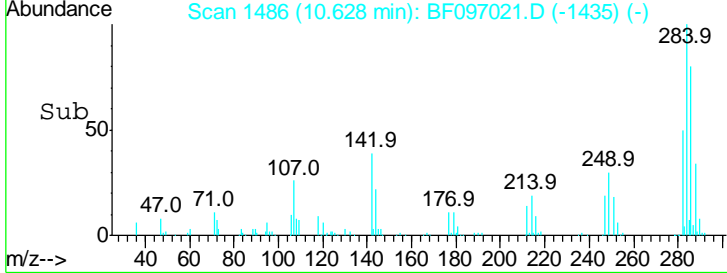
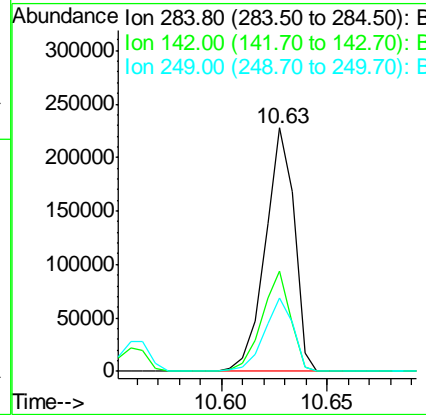
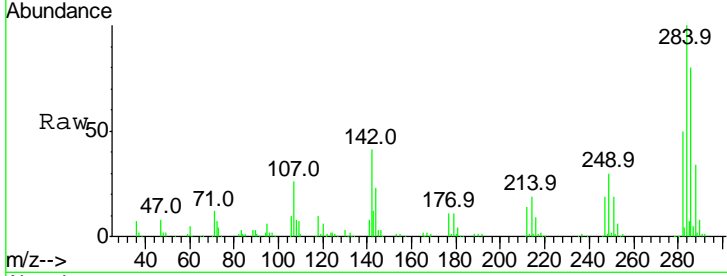

#68
 Atrazine
 Concen: 46.505 ng
 RT: 10.73 min Scan# 1504
 Delta R.T. 0.01 min
 Lab File: BF097021.D
 Acq: 25 Jul 2017 11:37

Tgt Ion	Resp	Lower	Upper
200	100		
173	29.9	6.3	46.3
215	44.7	27.2	67.2

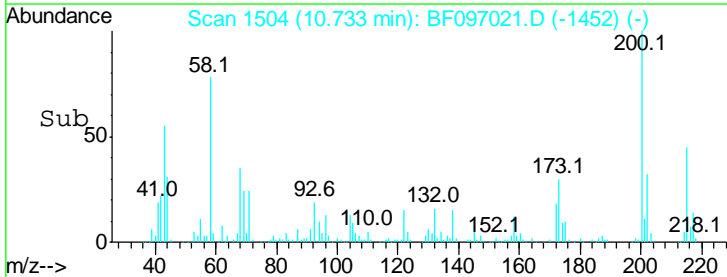
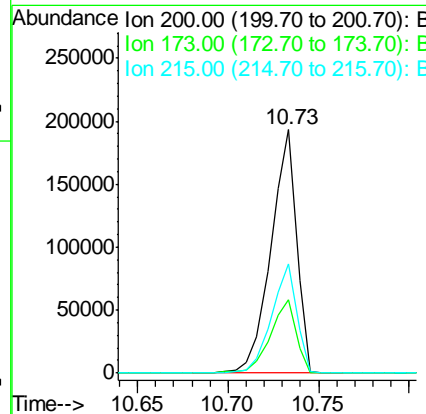
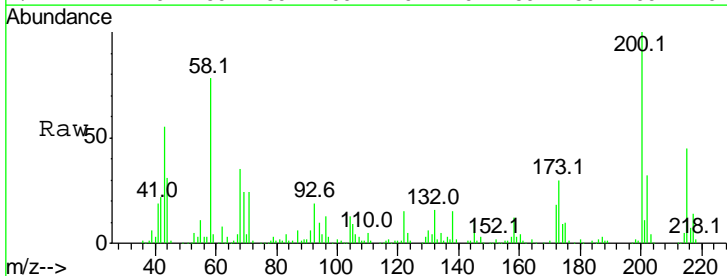

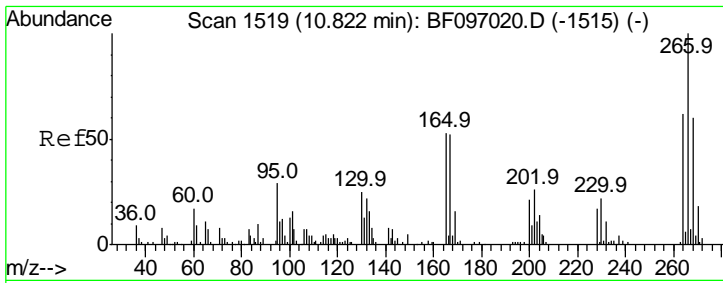

#69
 Pentachlorophenol
 Concen: 45.936 ng
 RT: 10.83 min Scan# 1520
 Delta R.T. 0.01 min
 Lab File: BF097021.D
 Acq: 25 Jul 2017 11:37

Instrument :
 BNA_F
ClientSampleId :
 SSTDICC050

Tgt Ion: 266 Resp: 101151

Ion	Ratio	Lower	Upper
266	100		
268	63.1	51.1	76.7
264	60.9	51.7	77.5

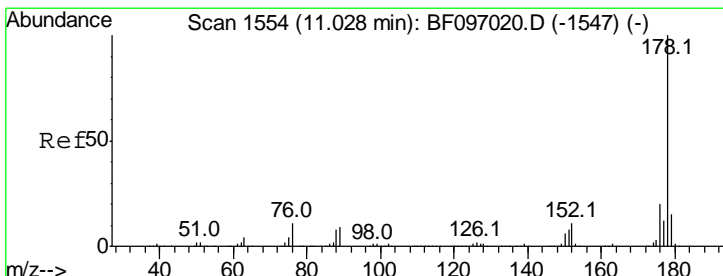
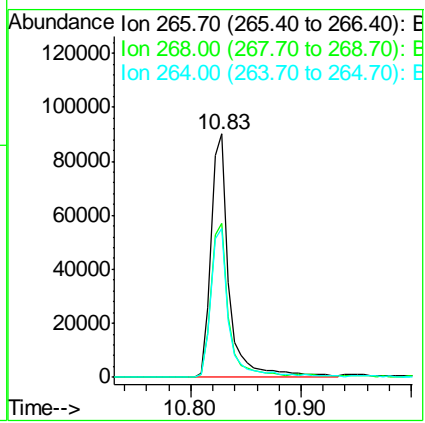
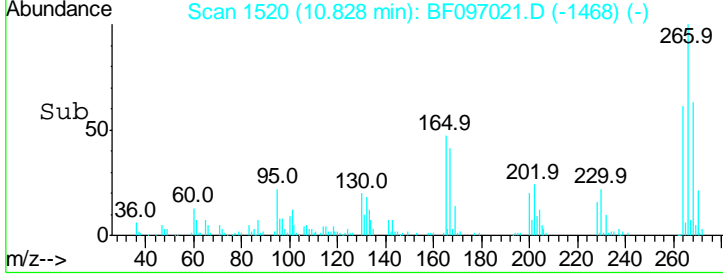
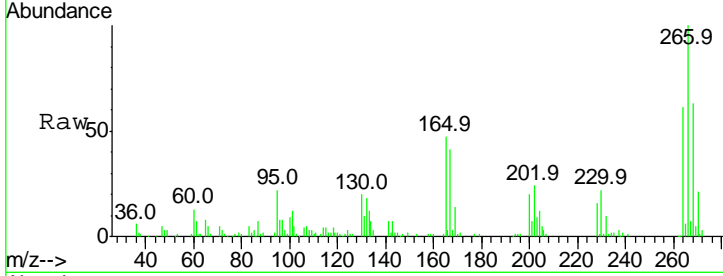

#70
 Phenanthrene
 Concen: 45.937 ng
 RT: 11.03 min Scan# 1555
 Delta R.T. 0.01 min
 Lab File: BF097021.D
 Acq: 25 Jul 2017 11:37

Tgt Ion: 178 Resp: 1001231

Ion	Ratio	Lower	Upper
178	100		
176	20.3	16.2	24.4
179	15.3	12.6	19.0

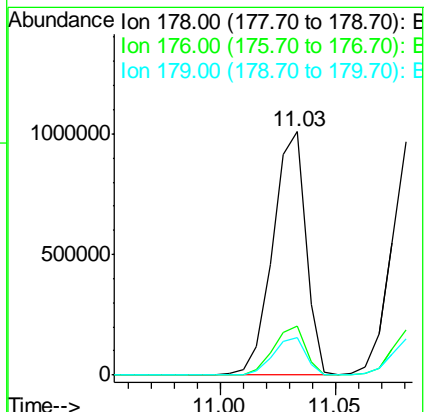
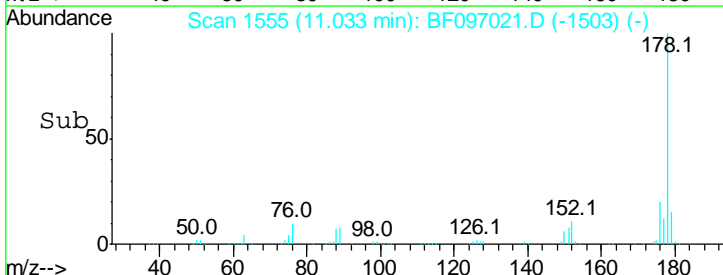
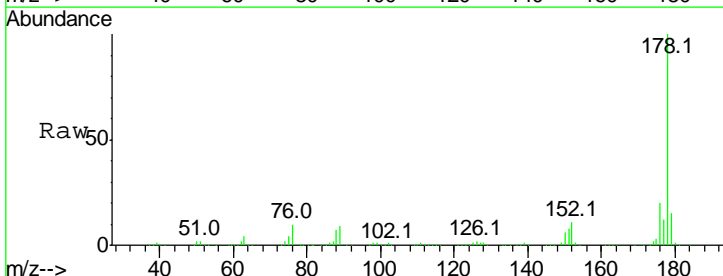

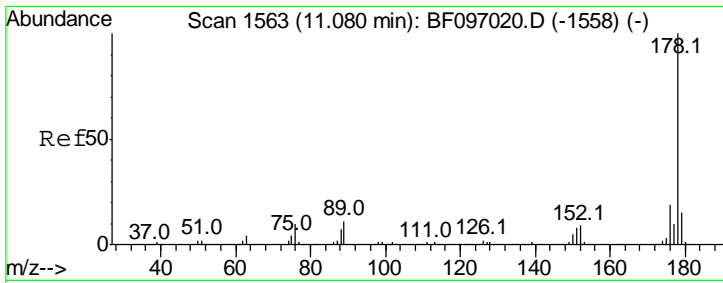

#71
 Anthracene
 Concen: 46.331 ng
 RT: 11.09 min Scan# 1564
 Delta R.T. 0.01 min
 Lab File: BF097021.D
 Acq: 25 Jul 2017 11:37

Instrument :
 BNA_F
 ClientSampleID :
 SSTDICC050

Tgt Ion:178 Resp: 1021007

Ion	Ratio	Lower	Upper
178	100		
176	19.4	15.8	23.8
179	15.3	12.7	19.1

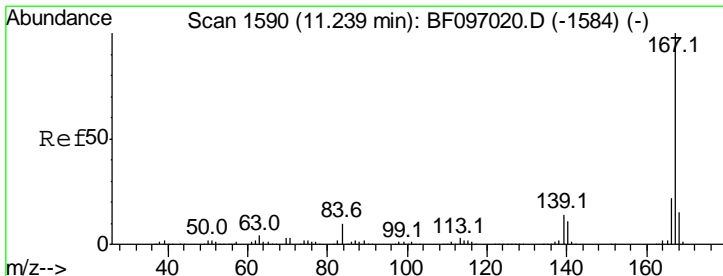
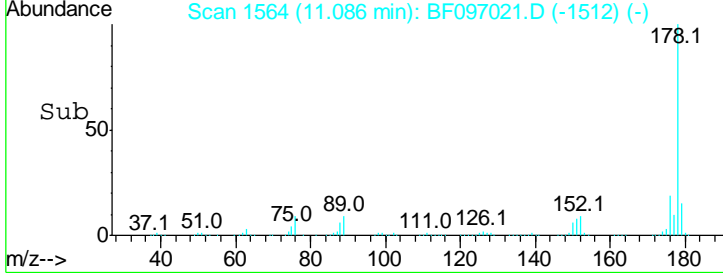
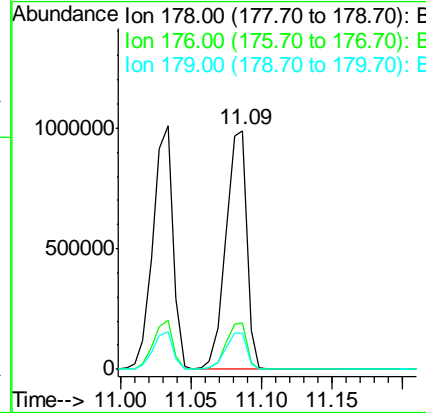
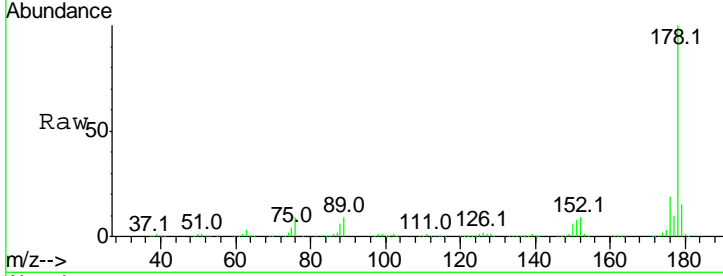

#72
 Carbazole
 Concen: 48.189 ng
 RT: 11.25 min Scan# 1591
 Delta R.T. 0.01 min
 Lab File: BF097021.D
 Acq: 25 Jul 2017 11:37

Tgt Ion:167 Resp: 1028383

Ion	Ratio	Lower	Upper
167	100		
166	22.1	18.1	27.1
139	13.6	11.7	17.5

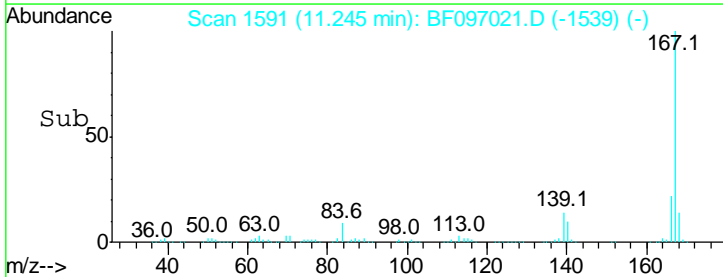
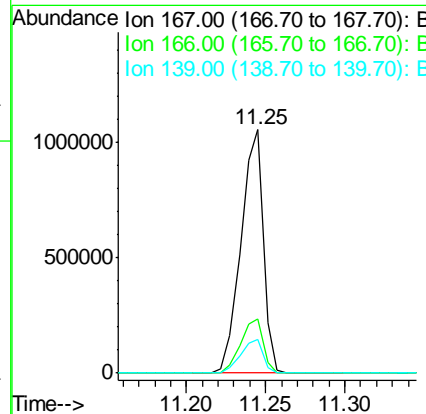
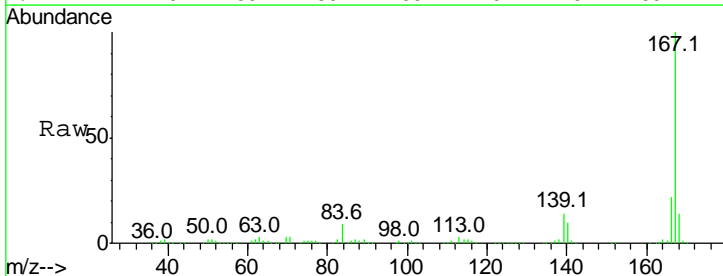

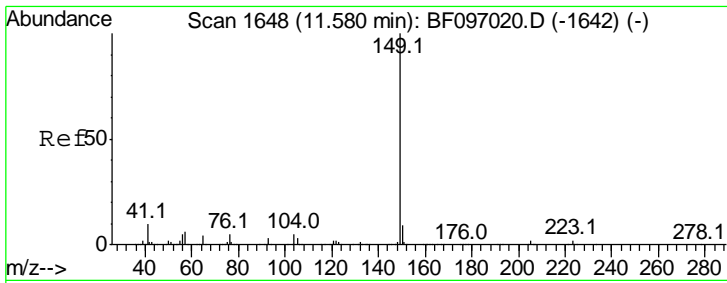

#73
 Di-n-butylphthalate
 Concen: 48.521 ng
 RT: 11.59 min Scan# 1649
 Delta R.T. 0.01 min
 Lab File: BF097021.D
 Acq: 25 Jul 2017 11:37

Instrument :
 BNA_F
 ClientSampled :
 SSTDICC050

Tgt Ion:149 Resp: 1289556

Ion	Ratio	Lower	Upper
149	100		
150	9.1	7.7	11.5
104	4.4	4.0	6.0

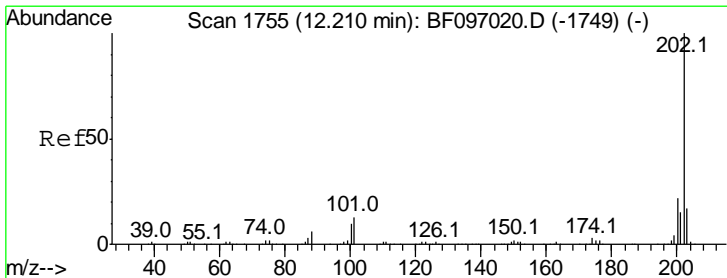
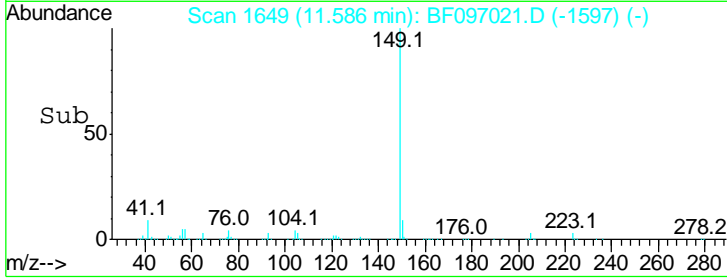
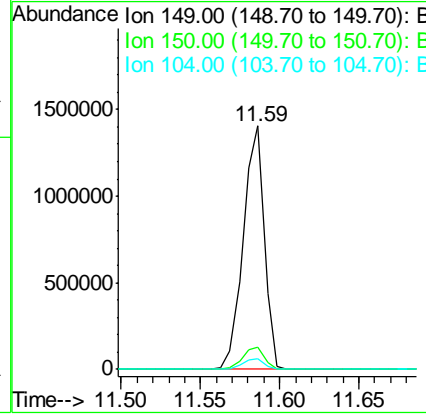
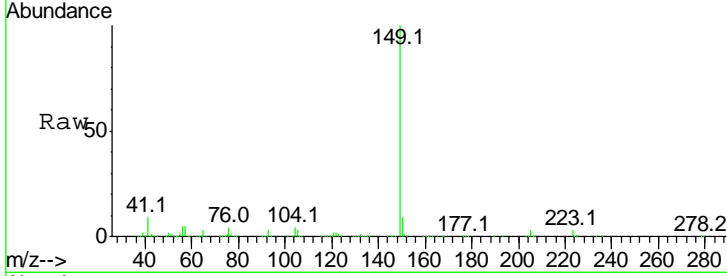

#74
 Fluoranthene
 Concen: 46.548 ng
 RT: 12.21 min Scan# 1755
 Delta R.T. 0.00 min
 Lab File: BF097021.D
 Acq: 25 Jul 2017 11:37

Tgt Ion:202 Resp: 971112

Ion	Ratio	Lower	Upper
202	100		
101	14.1	0.0	33.2
203	17.3	0.0	38.1

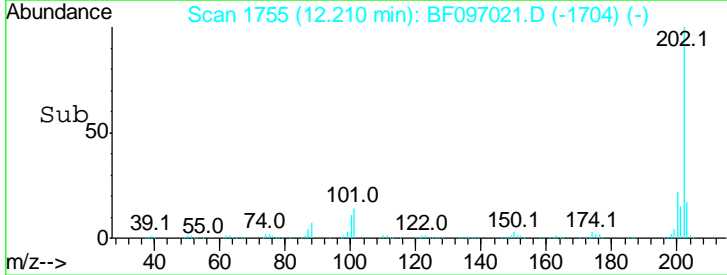
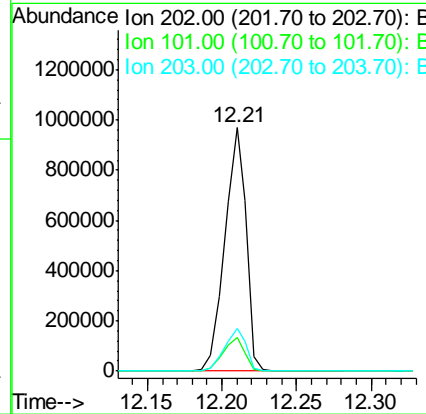
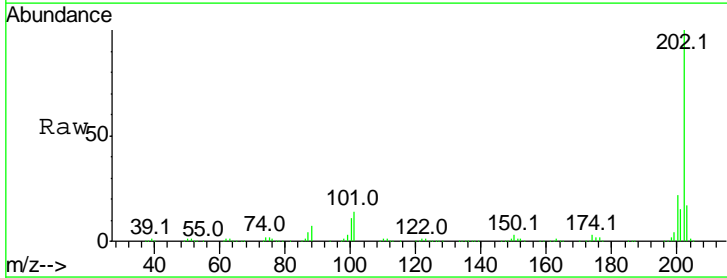

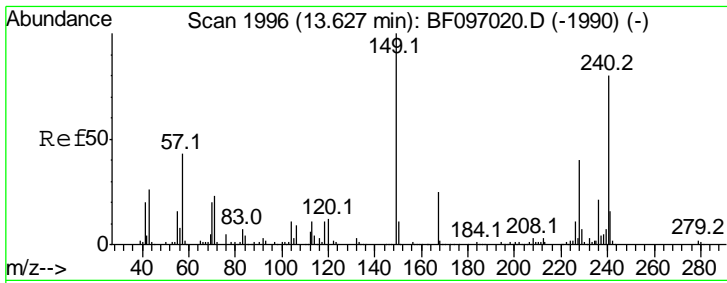

#75
 Chrysene-d12
 Concen: 20.000 ng
 RT: 13.63 min Scan# 1997
 Delta R.T. 0.01 min
 Lab File: BF097021.D
 Acq: 25 Jul 2017 11:37

Instrument :
 BNA_F
 ClientSampled :
 SSTDICC050

Tgt Ion	Resp	Lower	Upper
240	100		
120	12.8	5.8	8.8#
236	25.1	20.5	30.7

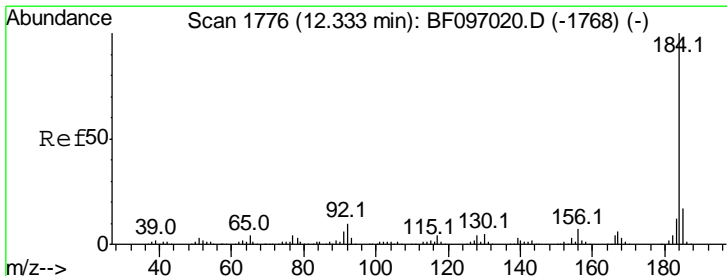
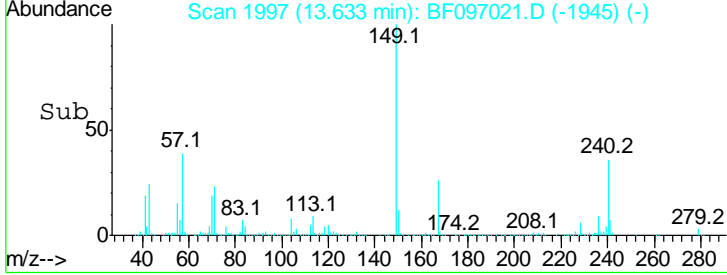
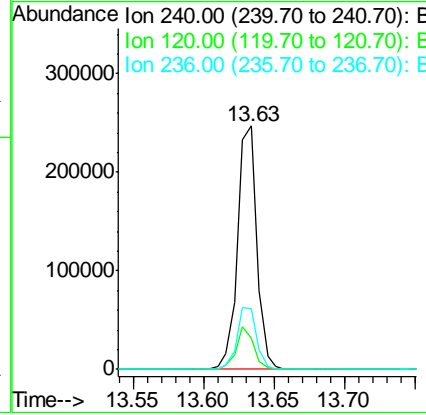
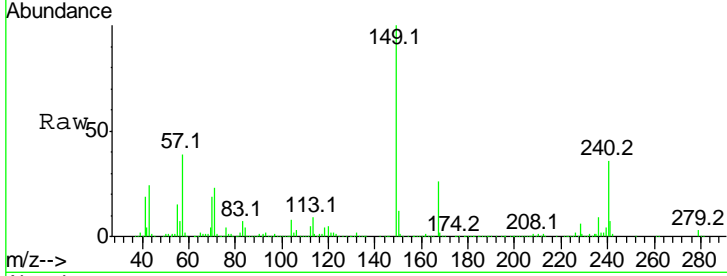

#76
 Benzidine
 Concen: 54.919 ng
 RT: 12.33 min Scan# 1776
 Delta R.T. 0.00 min
 Lab File: BF097021.D
 Acq: 25 Jul 2017 11:37

Tgt Ion	Resp	Lower	Upper
184	100		
185	17.9	15.5	23.3
183	12.2	9.8	14.6

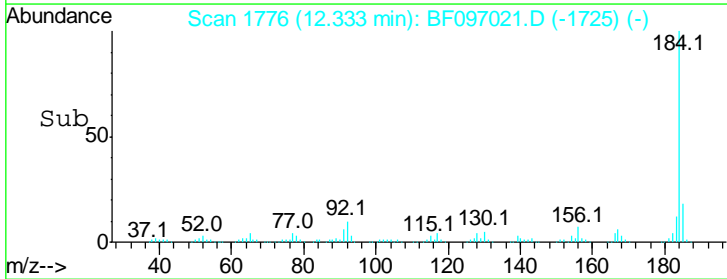
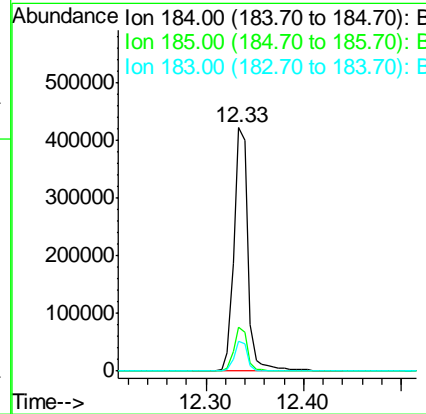
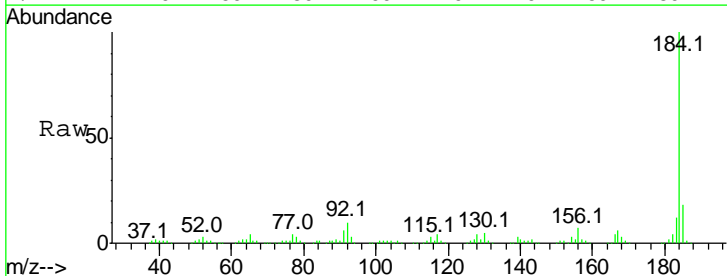

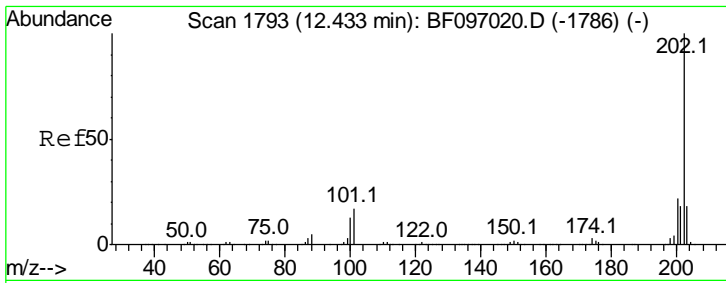

#77
 Pyrene
 Concen: 48.001 ng
 RT: 12.43 min Scan# 1793
 Delta R.T. 0.00 min
 Lab File: BF097021.D
 Acq: 25 Jul 2017 11:37

Instrument :
 BNA_F
 ClientSampleId :
 SSTDICC050

Tgt Ion: 202 Resp: 1024539

Ion	Ratio	Lower	Upper
202	100		
200	21.2	17.6	26.4
203	17.1	14.4	21.6

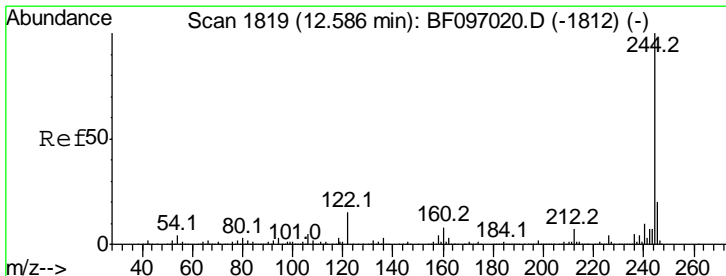
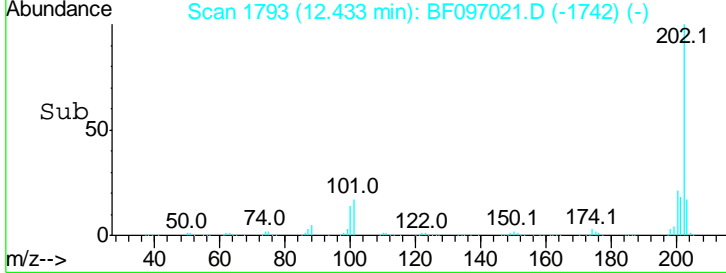
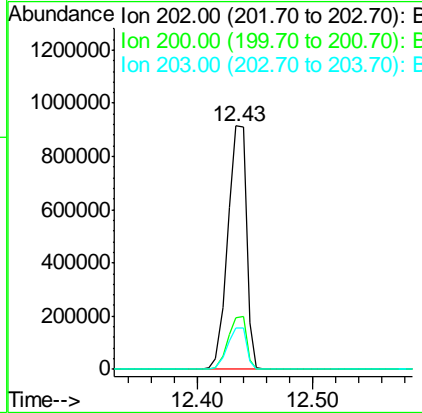
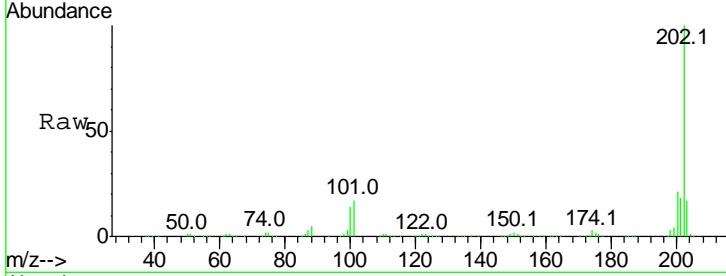

#78
 Terphenyl-d14
 Concen: 85.161 ng
 RT: 12.59 min Scan# 1820
 Delta R.T. 0.01 min
 Lab File: BF097021.D
 Acq: 25 Jul 2017 11:37

Tgt Ion: 244 Resp: 1154866

Ion	Ratio	Lower	Upper
244	100		
212	6.7	6.0	9.0
122	14.3	10.3	15.5

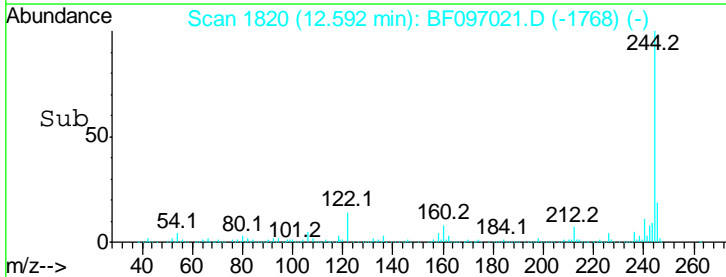
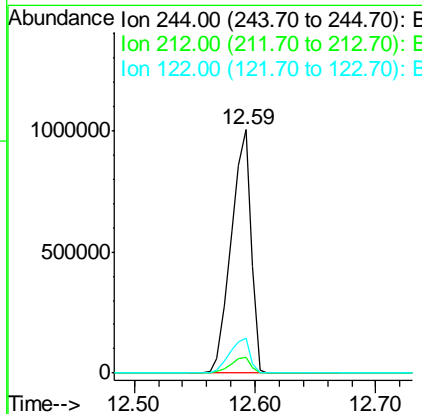
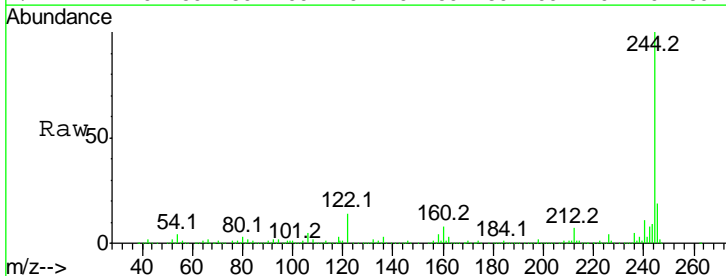

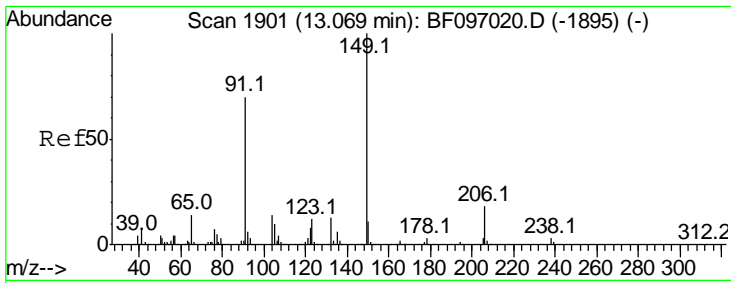

#79
 Butylbenzylphthalate
 Concen: 53.543 ng
 RT: 13.07 min Scan# 1901
 Delta R.T. 0.00 min
 Lab File: BF097021.D
 Acq: 25 Jul 2017 11:37

Instrument :
 BNA_F
ClientSampled :
 SSTDICC050

Tgt Ion	Resp	Lower	Upper
149	100		
91	75.3	45.0	67.4#
206	16.7	17.0	25.6#

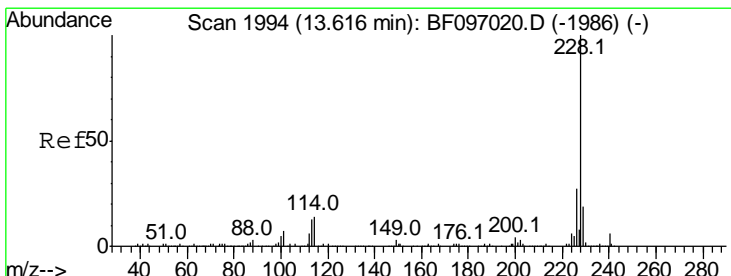
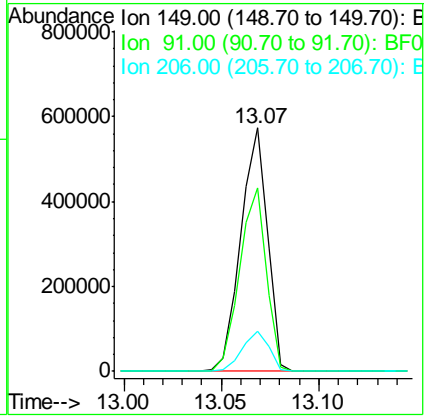
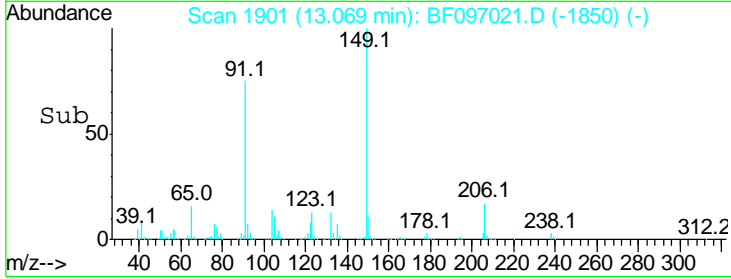
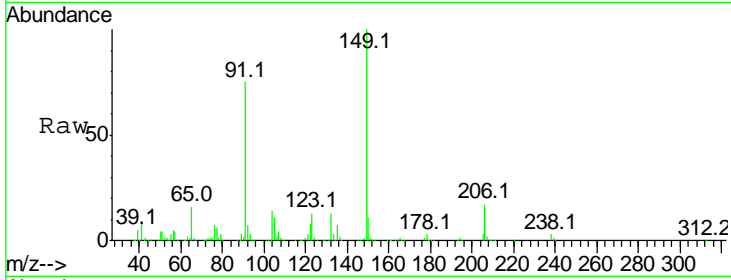

#80
 Benzo(a)anthracene
 Concen: 55.095 ng
 RT: 13.62 min Scan# 1995
 Delta R.T. 0.01 min
 Lab File: BF097021.D
 Acq: 25 Jul 2017 11:37

Tgt Ion	Resp	Lower	Upper
228	100		
226	27.9	22.6	33.8
229	19.7	16.3	24.5

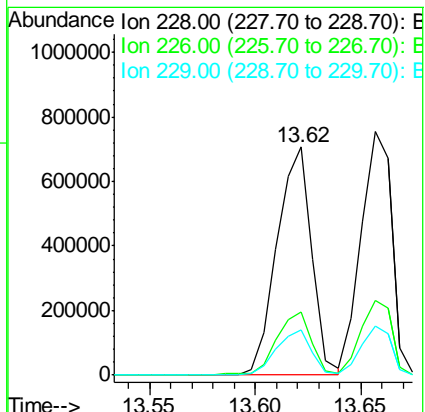
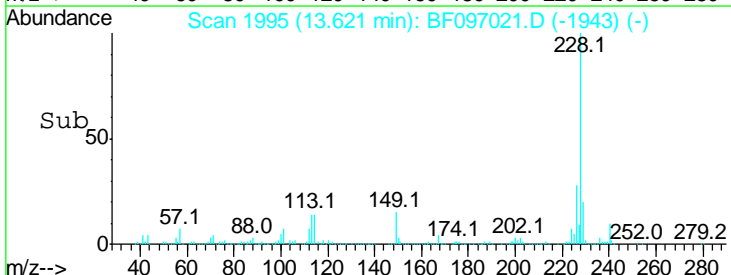
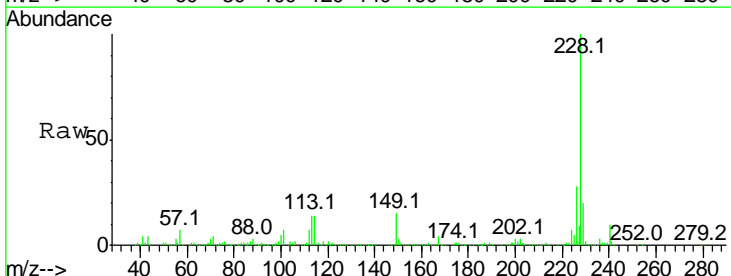

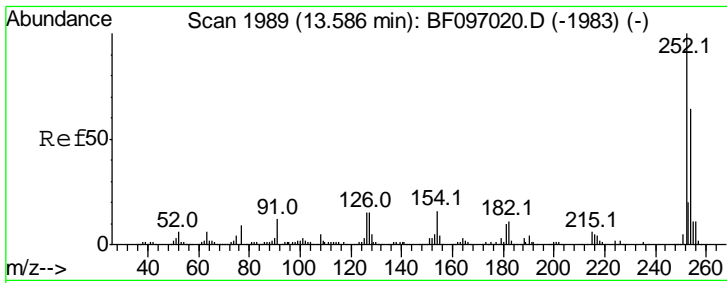

#81
 3,3'-Dichlorobenzidine
 Concen: 57.084 ng
 RT: 13.59 min Scan# 1990
 Delta R.T. 0.01 min
 Lab File: BF097021.D
 Acq: 25 Jul 2017 11:37

Instrument : BNA_F
 ClientSampleId : SSTDICC050

Tgt Ion	Resp	Lower	Upper
252	100		
254	63.7	51.5	77.3
126	13.4	15.8	23.8#

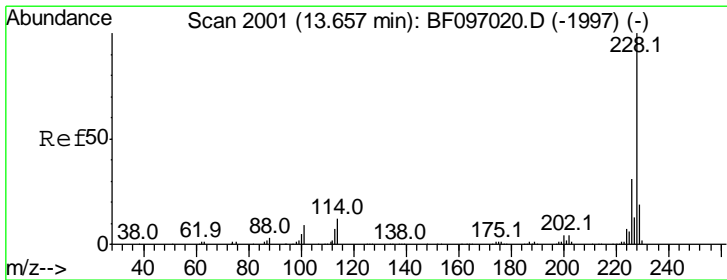
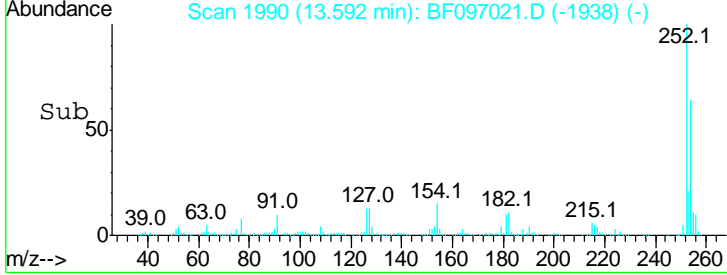
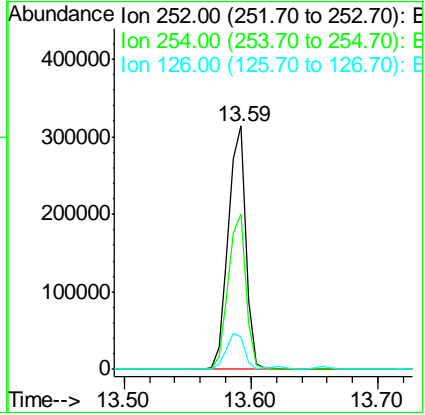
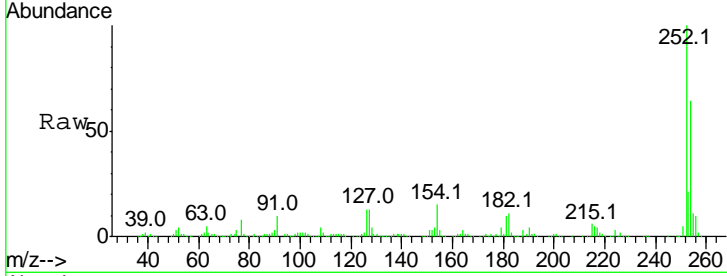

#82
 Chrysene
 Concen: 53.509 ng
 RT: 13.66 min Scan# 2001
 Delta R.T. 0.00 min
 Lab File: BF097021.D
 Acq: 25 Jul 2017 11:37

Tgt Ion	Resp	Lower	Upper
228	100		
226	30.8	24.9	37.3
229	20.3	15.8	23.6

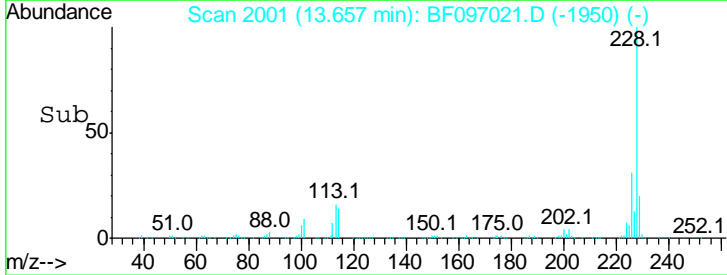
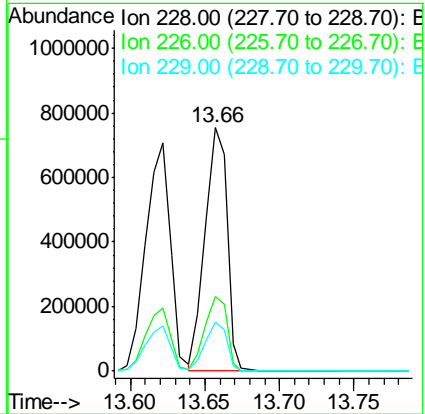
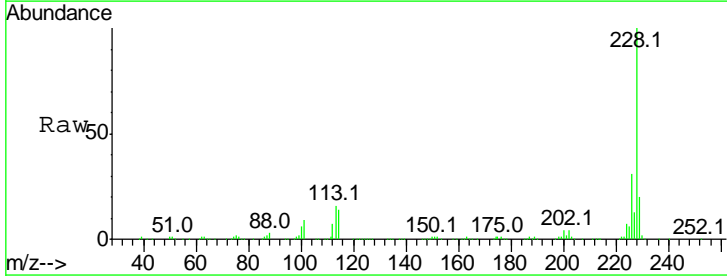

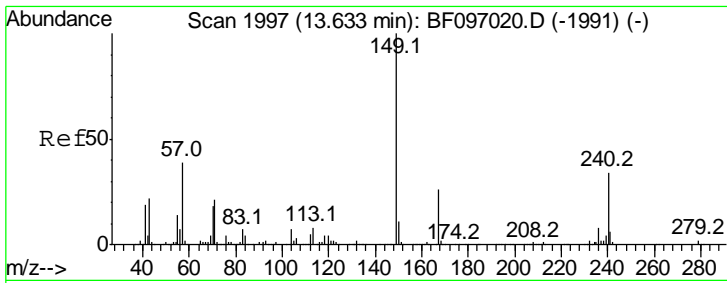

#83
 Bis(2-ethylhexyl)phthalate
 Concen: 54.386 ng
 RT: 13.63 min Scan# 1997
 Delta R.T. 0.00 min
 Lab File: BF097021.D
 Acq: 25 Jul 2017 11:37

Instrument :
 BNA_F
 ClientSampleId :
 SSTDICC050

Tgt Ion	Resp	Lower	Upper
149	100		
167	26.1	21.0	31.4
279	2.5	1.9	2.9

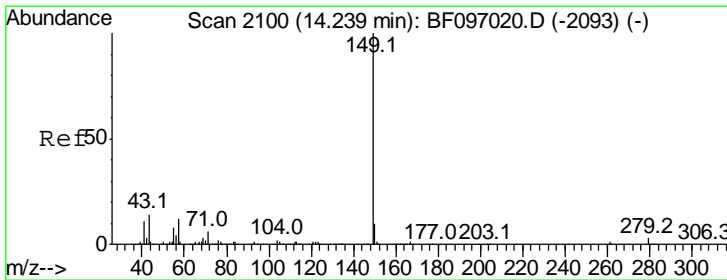
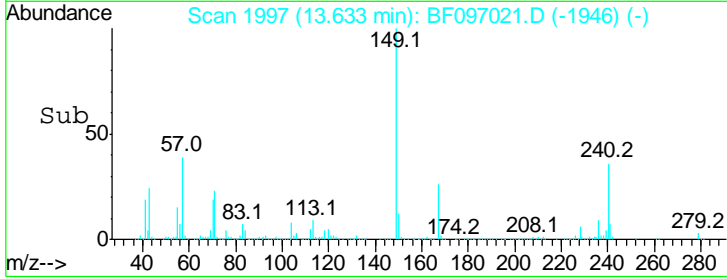
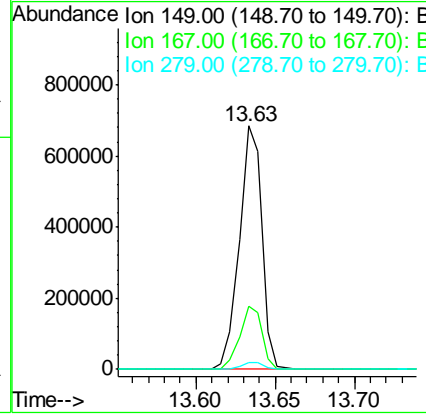
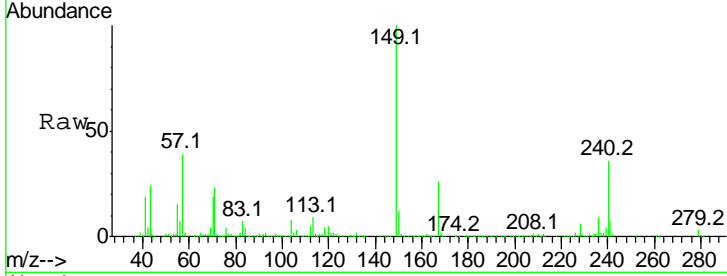

#84
 Di-n-octyl phthalate
 Concen: 59.827 ng
 RT: 14.24 min Scan# 2100
 Delta R.T. 0.00 min
 Lab File: BF097021.D
 Acq: 25 Jul 2017 11:37

Tgt Ion	Resp	Lower	Upper
149	100		
167	1.4	1.2	1.8
43	13.7	8.5	12.7#

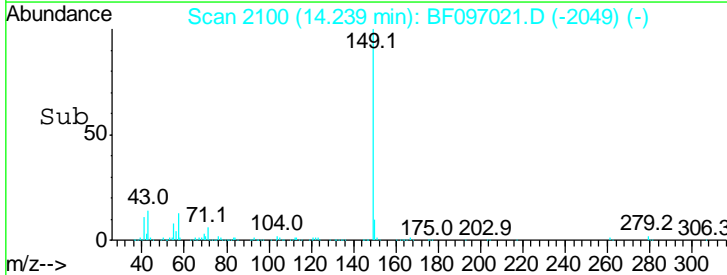
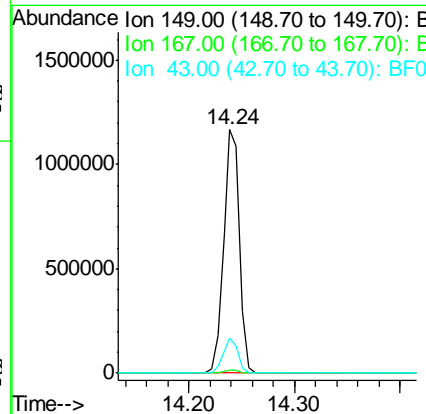
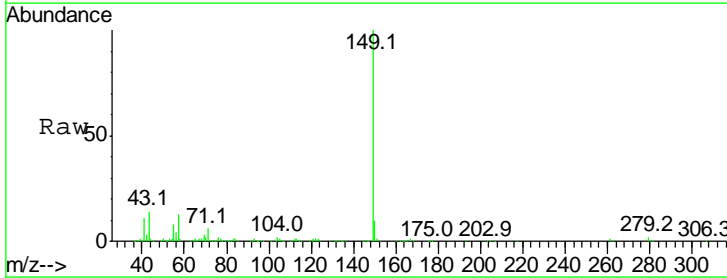

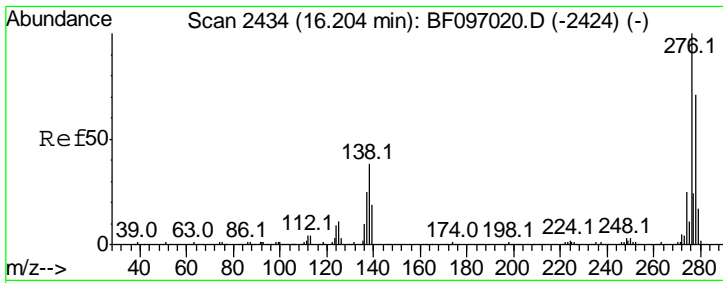

#85
 Indeno(1,2,3-cd)pyrene
 Concen: 48.902 ng
 RT: 16.21 min Scan# 2435
 Delta R.T. 0.01 min
 Lab File: BF097021.D
 Acq: 25 Jul 2017 11:37

Instrument : BNA_F
 ClientSampled : SSTDICC050

Tgt Ion	Resp	Lower	Upper
276	100		
138	36.9	27.8	41.6
277	25.2	20.2	30.4

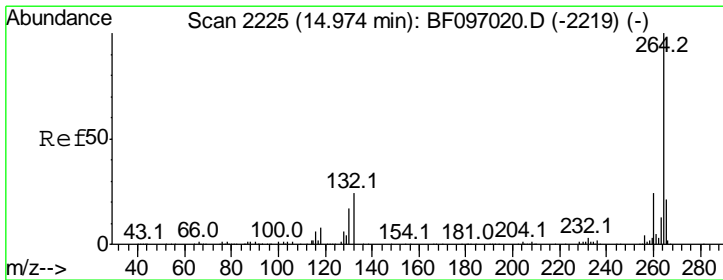
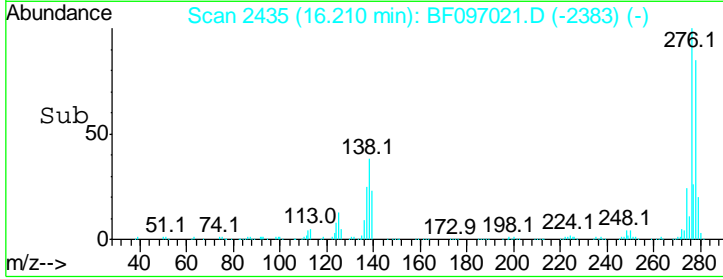
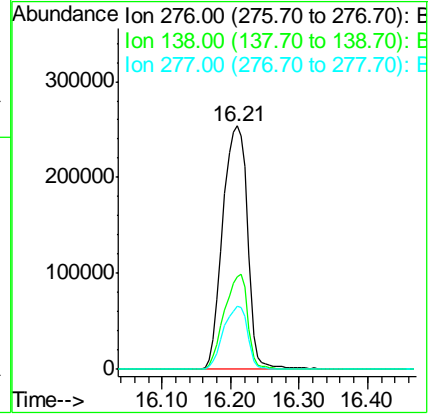
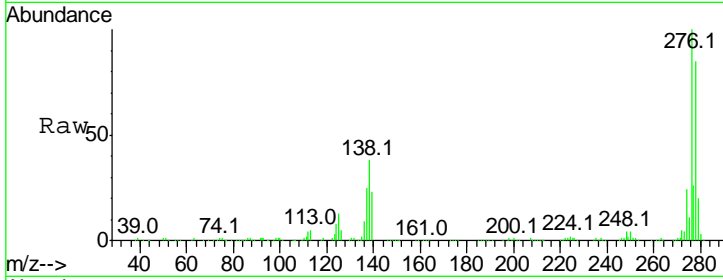

#86
 Perylene-d12
 Concen: 20.000 ng
 RT: 14.97 min Scan# 2225
 Delta R.T. 0.00 min
 Lab File: BF097021.D
 Acq: 25 Jul 2017 11:37

Tgt Ion	Resp	Lower	Upper
264	100		
260	23.9	19.5	29.3
265	21.2	17.2	25.8

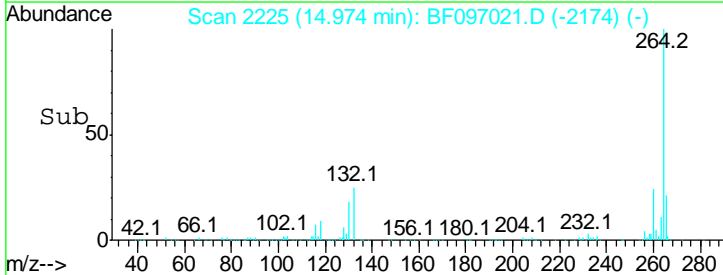
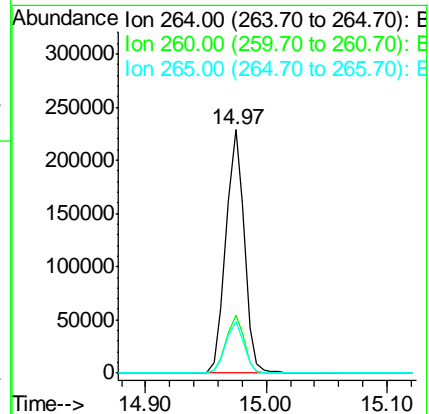
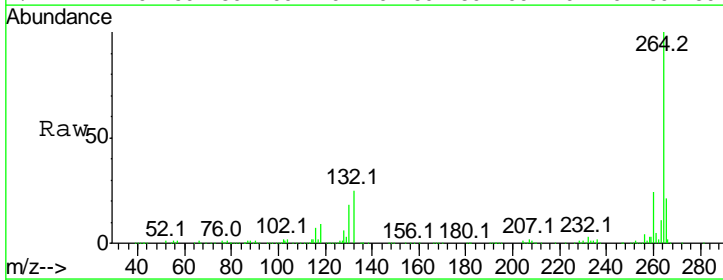

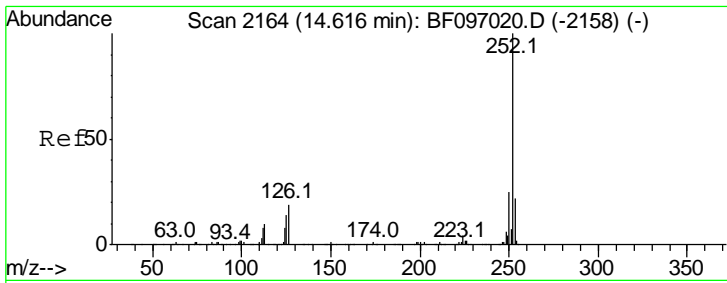

#87
 Benzo(b)fluoranthene
 Concen: 45.860 ng
 RT: 14.62 min Scan# 2164
 Delta R.T. 0.00 min
 Lab File: BF097021.D
 Acq: 25 Jul 2017 11:37

Instrument :
 BNA_F
 ClientSampleId :
 SSTDICC050

Tgt Ion	Resp	Lower	Upper
252	100		
253	22.0	18.1	27.1
125	14.2	9.8	14.8

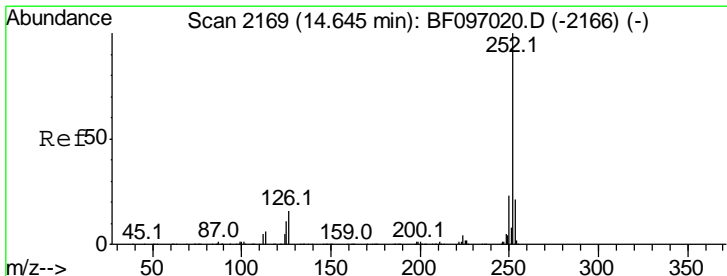
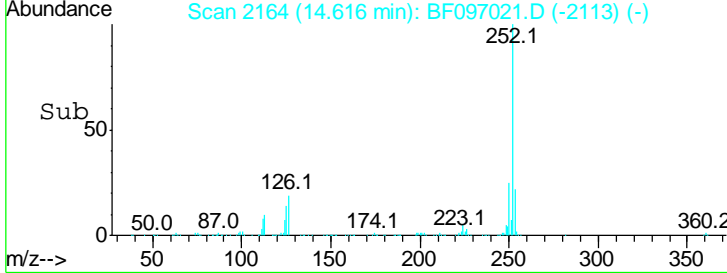
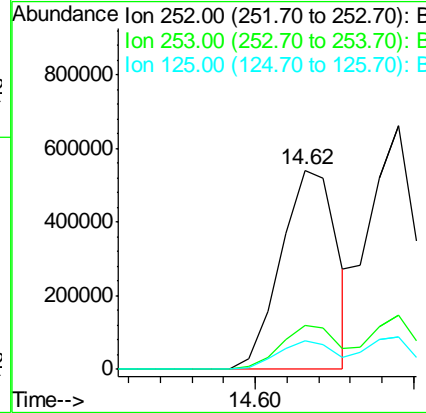
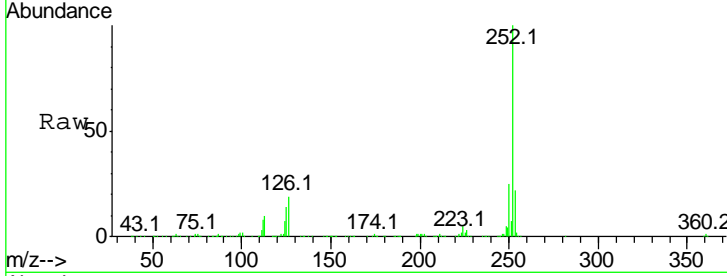

#88
 Benzo(k)fluoranthene
 Concen: 48.639 ng
 RT: 14.64 min Scan# 2169
 Delta R.T. 0.00 min
 Lab File: BF097021.D
 Acq: 25 Jul 2017 11:37

Tgt Ion	Resp	Lower	Upper
252	100		
253	22.2	18.4	27.6
125	13.2	13.1	19.7

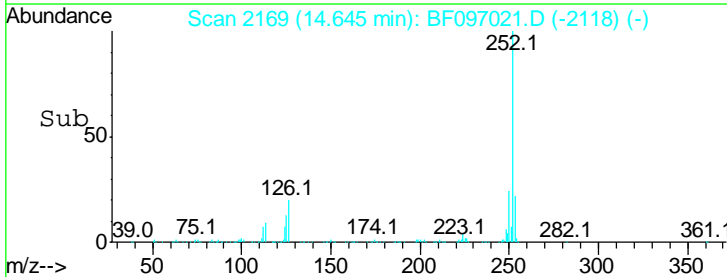
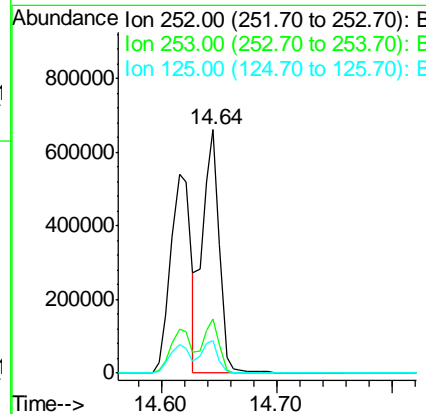
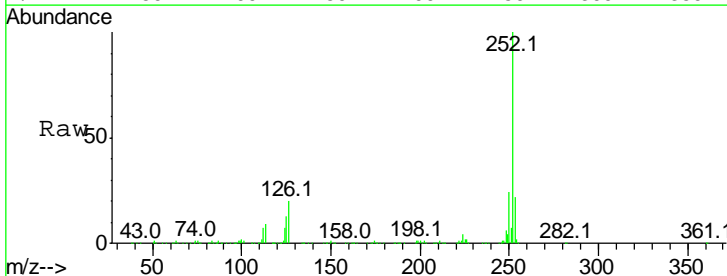

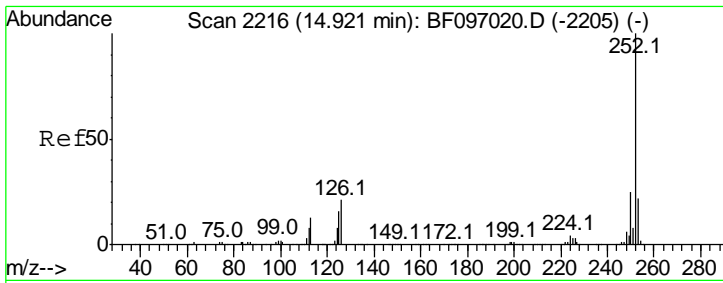

#89
 Benzo(a)pyrene
 Concen: 48.574 ng
 RT: 14.93 min Scan# 2217
 Delta R.T. 0.01 min
 Lab File: BF097021.D
 Acq: 25 Jul 2017 11:37

Instrument :
 BNA_F
 ClientSampled :
 SSTDICC050

Tgt Ion	Resp	Lower	Upper
252	100		
253	21.6	17.5	26.3
125	14.5	11.0	16.4

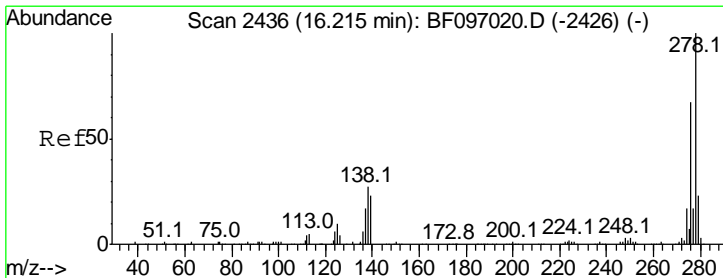
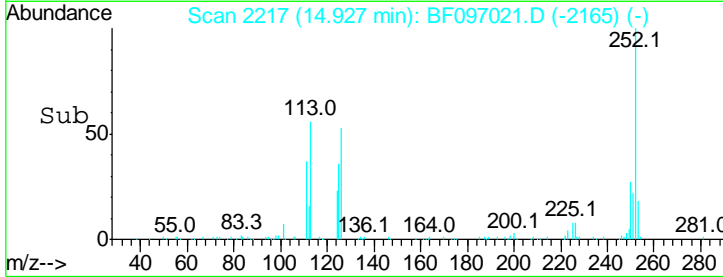
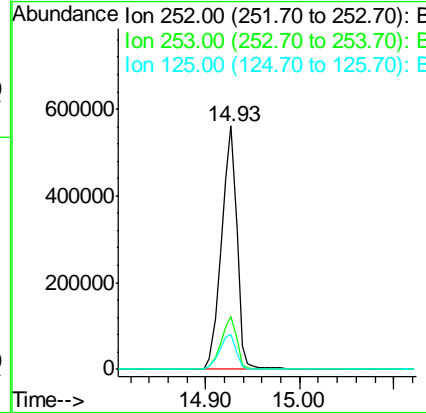
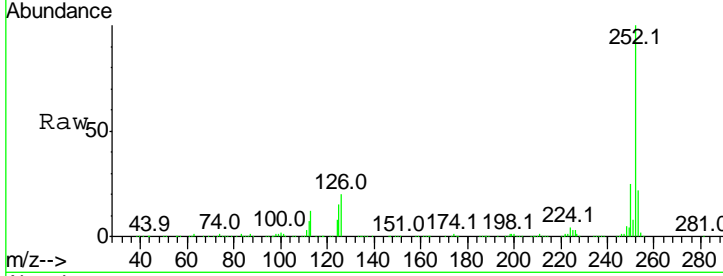

#90
 Dibenzo(a,h)anthracene
 Concen: 41.166 ng
 RT: 16.22 min Scan# 2437
 Delta R.T. 0.01 min
 Lab File: BF097021.D
 Acq: 25 Jul 2017 11:37

Tgt Ion	Resp	Lower	Upper
278	100		
139	22.9	16.6	24.8
279	23.0	19.3	28.9

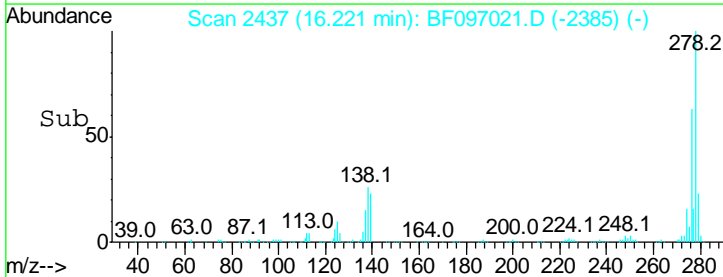
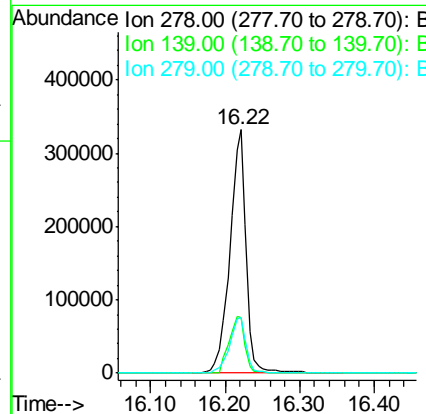
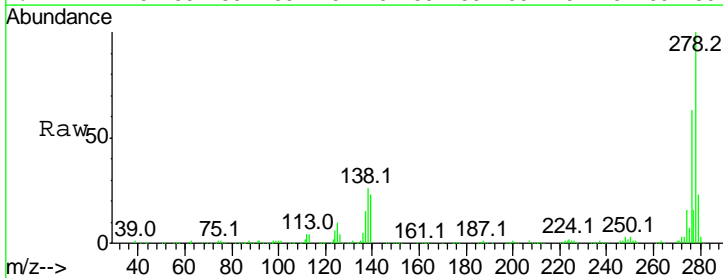

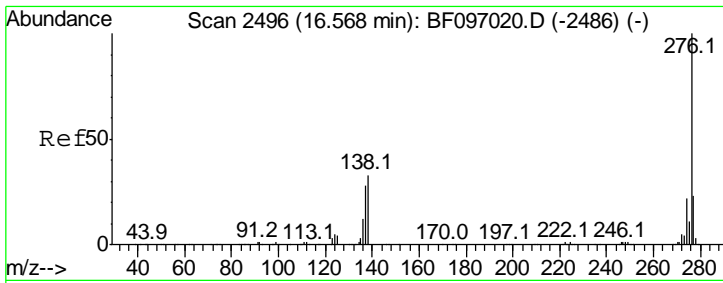

#91
 Benzo(a,h,i)perylene
 Concen: 42.358 ng
 RT: 16.57 min Scan# 2497
 Delta R.T. 0.01 min
 Lab File: BF097021.D
 Acq: 25 Jul 2017 11:37

Instrument :
 BNA_F
 ClientSampleId :
 SSTDICC050

Tot Ion	Ratio	Lower	Upper
276	100		
277	23.5	18.6	28.0
138	32.0	25.4	38.0

