

Data Path : Z:\HPCHEM1\BNA\_F\DATA\BF073115\  
 Data File : BF080760.D  
 Acq On : 1 Aug 2015 4:37  
 Operator : TP/UM  
 Sample : SSTDCCC040  
 Misc :  
 ALS Vial : 5 Sample Multiplier: 1

Instrument :  
 BNA\_F  
 ClientSampleId :  
 SSTDCCC040EC

Quant Time: Aug 01 05:17:02 2015  
 Quant Method : Z:\HPCHEM1\BNA\_F\METHODS\8270-BF073015.M  
 Quant Title : ASP BNA STANDARDS FOR 5 POINT CALIBRATION  
 QLast Update : Fri Jul 31 01:45:22 2015  
 Response via : Initial Calibration

Internal Standards	R.T.	QIon	Response	Conc	Units	Dev(Min)
1) 1,4-Dichlorobenzene-d4	6.85	152	170034	20.00	ng	0.00
21) Naphthalene-d8	8.13	136	632967	20.00	ng	-0.01
38) Acenaphthene-d10	9.89	164	321449	20.00	ng	0.00
63) Phenanthrene-d10	11.37	188	573379	20.00	ng	0.00
75) Chrysene-d12	14.00	240	374744	20.00	ng	0.00
86) Perylene-d12	15.41	264	359772	20.00	ng	0.00

## System Monitoring Compounds

5) 2-Fluorophenol	5.45	112	767883	77.47	ng	0.00
7) Phenol-d6	6.49	99	1099603	81.49	ng	0.00
23) Nitrobenzene-d5	7.42	82	1116235	85.40	ng	0.00
41) 2,4,6-Tribromophenol	10.68	330	268186	80.40	ng	0.00
44) 2-Fluorobiphenyl	9.22	172	1710223	79.37	ng	0.00
78) Terphenyl-d14	12.96	244	1571021	79.29	ng	0.00

## Target Compounds

Target Compounds	R.T.	QIon	Response	Conc	Units	Qvalue
2) 1,4-Dioxane	2.50	88	185980	38.05	ng	99
3) Pyridine	3.22	79	553142	40.79	ng	99
4) n-Nitrosodimethylamine	3.17	42	327436	42.24	ng	100
6) Aniline	6.52	93	774728	39.88	ng	97
8) 2-Chlorophenol	6.64	128	413494	37.22	ng	98
9) Benzaldehyde	6.40	77	329426	39.39	ng	86
10) Phenol	6.50	94	678125	43.43	ng	95
11) bis(2-Chloroethyl)ether	6.59	93	396646	35.56	ng	99
12) 1,3-Dichlorobenzene	6.80	146	511502	41.36	ng	98
13) 1,4-Dichlorobenzene	6.88	146	537276	42.58	ng	99
14) 1,2-Dichlorobenzene	7.02	146	435680	37.78	ng	99
15) Benzyl Alcohol	7.00	79	428653	38.25	ng	98
16) 2,2'-oxybis(1-Chloropropan	7.14	45	938785	39.39	ng	99
17) 2-Methylphenol	7.10	107	357259	39.18	ng	99
18) Hexachloroethane	7.37	117	188558	40.04	ng	98
19) n-Nitroso-di-n-propylamine	7.28	70	359726	39.59	ng	100
20) 3+4-Methylphenols	7.26	107	461250	40.99	ng	97
22) Acetophenone	7.26	105	584296	38.24	ng	99
24) Nitrobenzene	7.44	77	471080	35.97	ng	99
25) Isophorone	7.68	82	913915	39.32	ng	100
26) 2-Nitrophenol	7.76	139	242791	45.67	ng	98
27) 2,4-Dimethylphenol	7.79	122	388790	38.93	ng	100
28) bis(2-Chloroethoxy)methane	7.89	93	591575	42.96	ng	99
29) 2,4-Dichlorophenol	8.00	162	365095	41.13	ng	96
30) 1,2,4-Trichlorobenzene	8.08	180	374983	38.74	ng	100
31) Naphthalene	8.16	128	1171459	37.08	ng	100
32) Benzoic acid	7.90	122	196698	28.22	ng	98
33) 4-Chloroaniline	8.21	127	520932	39.07	ng	97
34) Hexachlorobutadiene	8.28	225	270315	43.25	ng	99
35) Caprolactam	8.59	113	113346	42.64	ng	# 75
36) 4-Chloro-3-methylphenol	8.69	107	419217	43.81	ng	88
37) 2-Methylnaphthalene	8.85	142	811360	40.91	ng	99
39) 1,2,4,5-Tetrachlorobenzene	9.01	216	351719	34.84	ng	100
40) Hexachlorocyclopentadiene	9.00	237	214656	34.56	ng	97

Data Path : Z:\HPCHEM1\BNA\_F\DATA\BF073115\  
 Data File : BF080760.D  
 Acq On : 1 Aug 2015 4:37  
 Operator : TP/UM  
 Sample : SSTDCCC040  
 Misc :  
 ALS Vial : 5 Sample Multiplier: 1

Instrument :  
 BNA\_F  
 ClientSampleId :  
 SSTDCCC040EC

Quant Time: Aug 01 05:17:02 2015  
 Quant Method : Z:\HPCHEM1\BNA\_F\METHODS\8270-BF073015.M  
 Quant Title : ASP BNA STANDARDS FOR 5 POINT CALIBRATION  
 QLast Update : Fri Jul 31 01:45:22 2015  
 Response via : Initial Calibration

Internal Standards	R.T.	QIon	Response	Conc	Units	Dev(Min)
42) 2,4,6-Trichlorophenol	9.13	196	280753	39.98	ng	99
43) 2,4,5-Trichlorophenol	9.16	196	265823	38.16	ng	96
45) 1,1'-Biphenyl	9.31	154	854988	34.69	ng	96
46) 2-Chloronaphthalene	9.33	162	729395	36.23	ng	# 90
47) 2-Nitroaniline	9.44	65	314433	40.14	ng	99
48) Acenaphthylene	9.76	152	1276194	39.87	ng	99
49) Dimethylphthalate	9.62	163	876885	38.71	ng	99
50) 2,6-Dinitrotoluene	9.68	165	187089	38.92	ng	98
51) Acenaphthene	9.93	154	775088	39.69	ng	100
52) 3-Nitroaniline	9.85	138	216767	39.07	ng	88
53) 2,4-Dinitrophenol	9.94	184	62622	24.46	ng	99
54) Dibenzofuran	10.10	168	998827	38.24	ng	96
55) 4-Nitrophenol	10.00	139	154727	37.86	ng	# 80
56) 2,4-Dinitrotoluene	10.08	165	261342	41.45	ng	96
57) Fluorene	10.44	166	767748	37.87	ng	98
58) 2,3,4,6-Tetrachlorophenol	10.21	232	226170	43.05	ng	98
59) Diethylphthalate	10.32	149	874589	40.05	ng	99
60) 4-Chlorophenyl-phenylether	10.43	204	379732	43.25	ng	96
61) 4-Nitroaniline	10.45	138	184338	36.80	ng	93
62) Azobenzene	10.59	77	1026582	43.40	ng	97
64) 4,6-Dinitro-2-methylphenol	10.48	198	101006	29.25	ng	99
65) n-Nitrosodiphenylamine	10.54	169	666008	35.43	ng	100
66) 4-Bromophenyl-phenylether	10.92	248	256659	43.36	ng	# 91
67) Hexachlorobenzene	10.98	284	258828	37.82	ng	90
68) Atrazine	11.07	200	184518	39.00	ng	99
69) Pentachlorophenol	11.17	266	154873	37.40	ng	99
70) Phenanthrene	11.39	178	1011199	35.00	ng	100
71) Anthracene	11.45	178	1164761	41.04	ng	100
72) Carbazole	11.60	167	887228	36.01	ng	99
73) Di-n-butylphthalate	11.94	149	1363420	44.63	ng	99
74) Fluoranthene	12.58	202	1155959	41.39	ng	97
76) Benzidine	12.69	184	471934	34.59	ng	99
77) Pyrene	12.81	202	1112879	38.29	ng	100
79) Butylbenzylphthalate	13.42	149	444603	37.18	ng	91
80) Benzo(a)anthracene	13.99	228	806531	35.79	ng	99
81) 3,3'-Dichlorobenzidine	13.95	252	282882	36.77	ng	# 98
82) Chrysene	14.02	228	742823	33.95	ng	99
83) Bis(2-ethylhexyl)phthalate	13.99	149	596810	41.25	ng	# 94
84) Di-n-octyl phthalate	14.60	149	968191	39.91	ng	98
85) Indeno(1,2,3-cd)pyrene	16.80	276	898004	45.49	ng	# 89
87) Benzo(b)fluoranthene	15.00	252	828747	38.56	ng	# 97
88) Benzo(k)fluoranthene	15.00	252	828747	46.86	ng	99
89) Benzo(a)pyrene	15.36	252	705374	39.98	ng	# 97
90) Dibenzo(a,h)anthracene	16.81	278	732334	46.37	ng	98
91) Benzo(g,h,i)perylene	17.21	276	740583	47.65	ng	96

(#) = qualifier out of range (m) = manual integration (+) = signals summed

Data Path : Z:\HPCHEM1\BNA\_F\DATA\BF073115\  
 Data File : BF080760.D  
 Acq On : 1 Aug 2015 4:37  
 Operator : TP/UM  
 Sample : SSTDCCC040  
 Misc :  
 ALS Vial : 5 Sample Multiplier: 1

Instrument :  
 BNA\_F  
 Client Sample ID :  
 SSTDCCC040EC

Quant Time: Aug 01 05:17:02 2015  
 Quant Method : Z:\HPCHEM1\BNA\_F\METHODS\8270-BF073015.M  
 Quant Title : ASP BNA STANDARDS FOR 5 POINT CALIBRATION  
 QLast Update : Fri Jul 31 01:45:22 2015  
 Response via : Initial Calibration

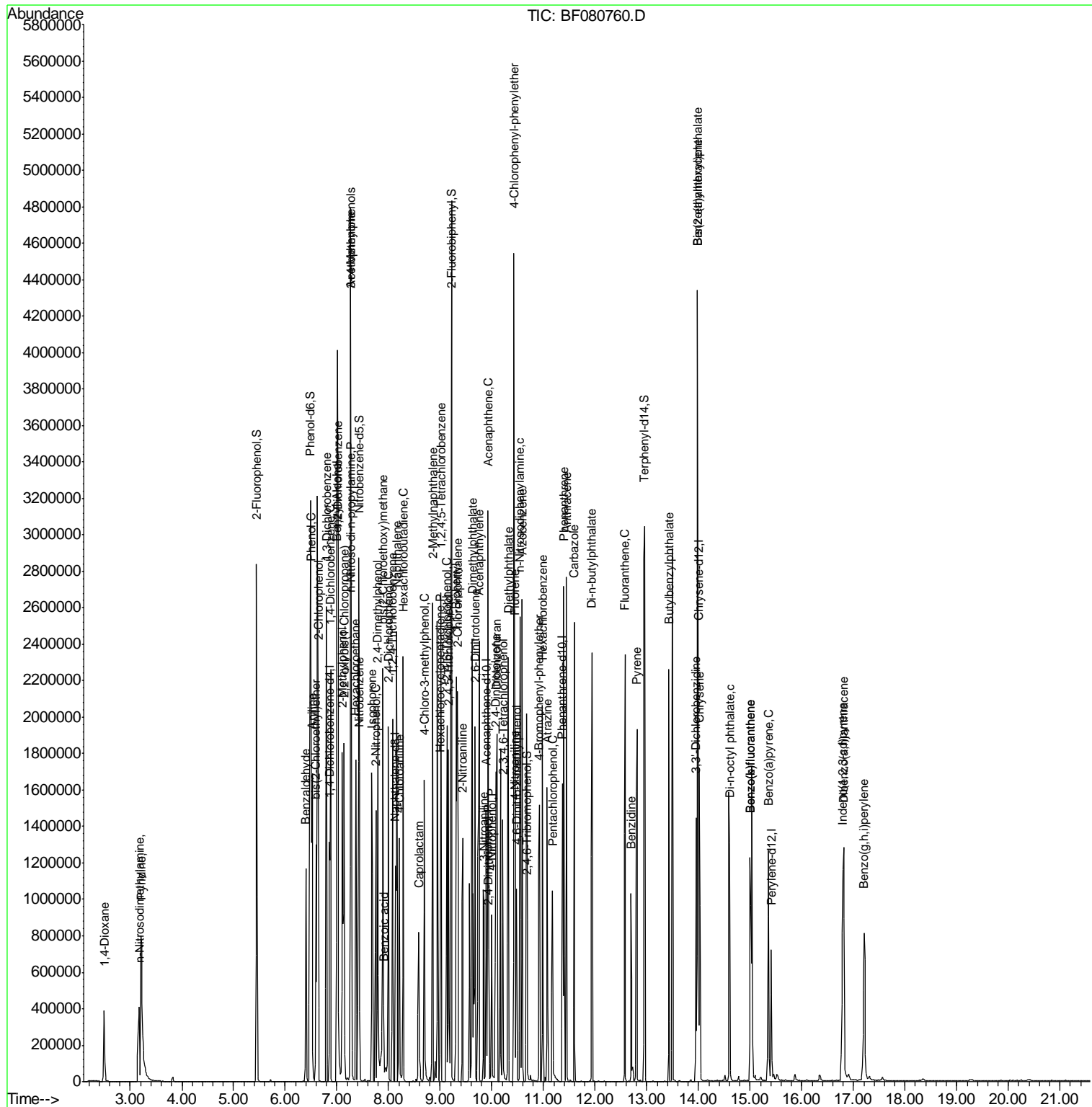

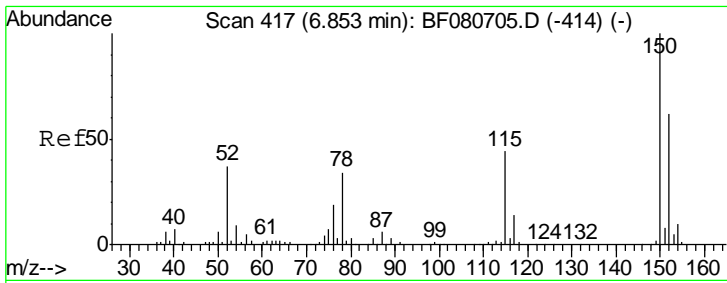

#1  
 1,4-Dichlorobenzene-d4  
 Concen: 20.00 ng  
 RT: 6.85 min Scan# 417  
 Delta R.T. -0.00 min  
 Lab File: BF080760.D  
 Acq: 1 Aug 2015 4:37

Instrument :  
 BNA\_F  
 ClientSampleId :  
 SSTDCCC040EC

Tgt Ion	Resp	Lower	Upper
152	170034		
152	100		
150	159.5	129.6	194.4
115	69.4	56.6	85.0

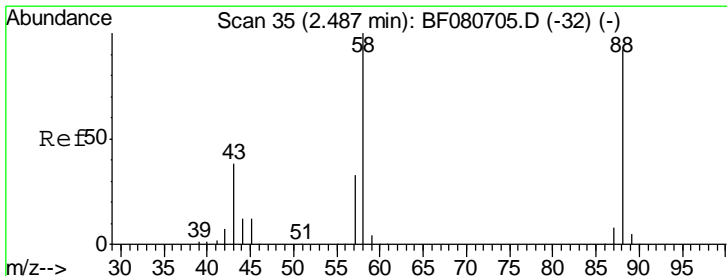
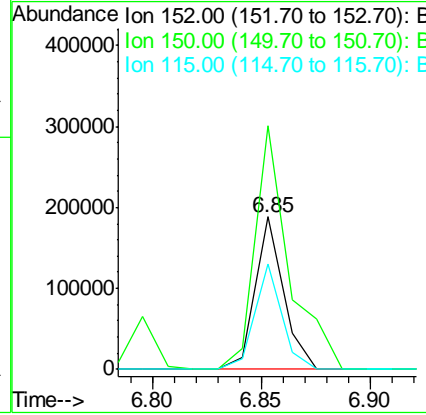
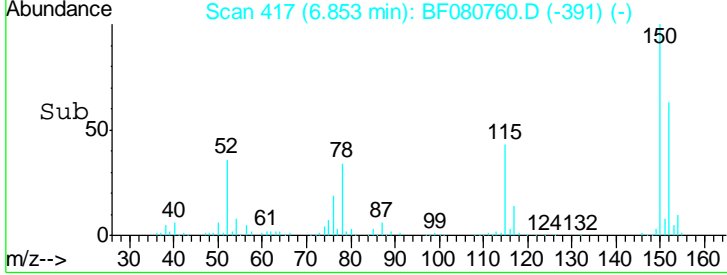
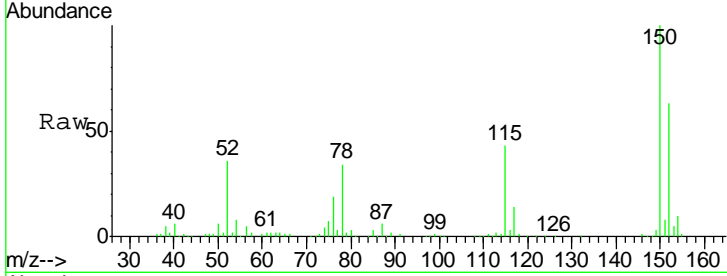

#2  
 1,4-Dioxane  
 Concen: 38.05 ng  
 RT: 2.50 min Scan# 36  
 Delta R.T. 0.01 min  
 Lab File: BF080760.D  
 Acq: 1 Aug 2015 4:37

Tgt Ion	Resp	Lower	Upper
88	185980		
88	100		
58	103.6	82.3	123.5
43	39.5	31.7	47.5

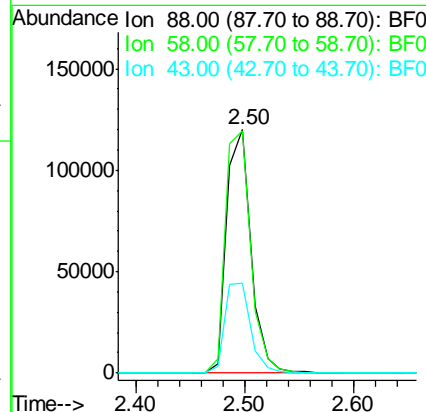
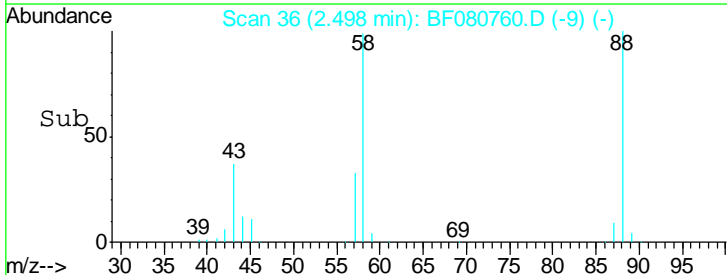
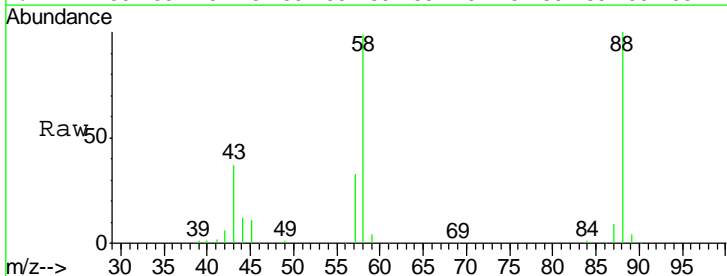

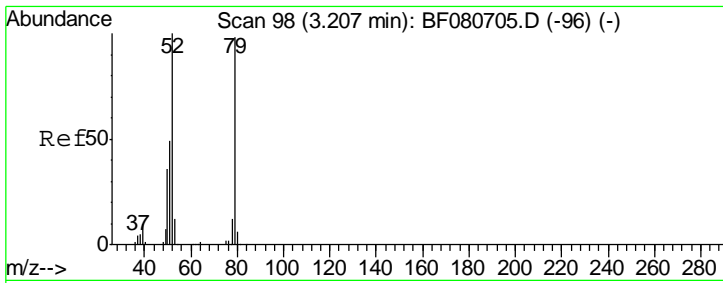

#3  
 Pyridine  
 Concen: 40.79 ng  
 RT: 3.22 min Scan# 99  
 Delta R.T. 0.01 min  
 Lab File: BF080760.D  
 Acq: 1 Aug 2015 4:37

**Instrument :**  
 BNA\_F  
**ClientSampleId :**  
 SSTDCCC040EC

Tgt Ion	Resp	Lower	Upper
79	100		
52	102.5	81.6	122.4
51	49.8	40.2	60.2

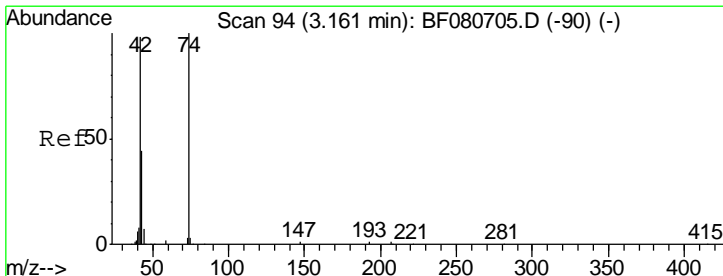
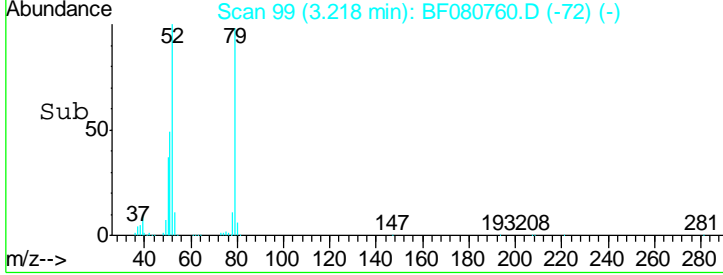
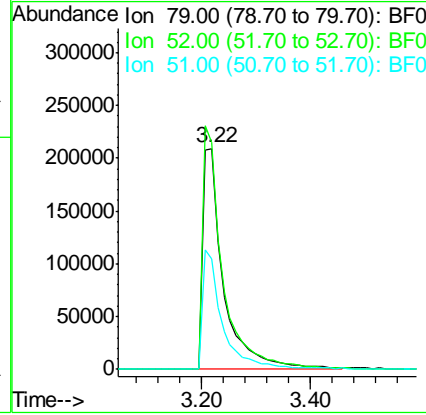
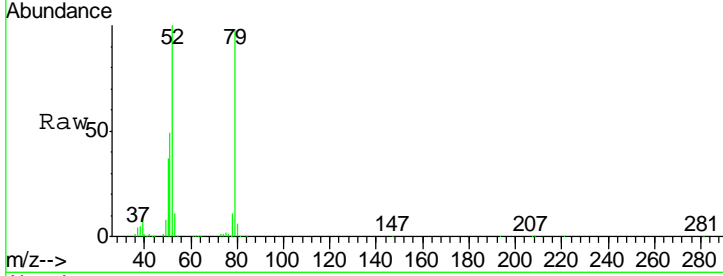

#4  
 n-Nitrosodimethylamine  
 Concen: 42.24 ng  
 RT: 3.17 min Scan# 95  
 Delta R.T. 0.01 min  
 Lab File: BF080760.D  
 Acq: 1 Aug 2015 4:37

Tgt Ion	Resp	Lower	Upper
42	100		
74	101.7	81.5	122.3
44	7.5	5.6	8.4

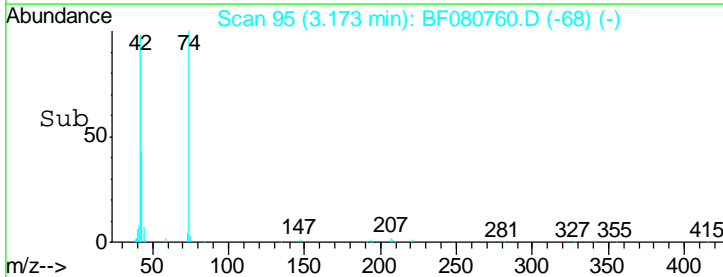
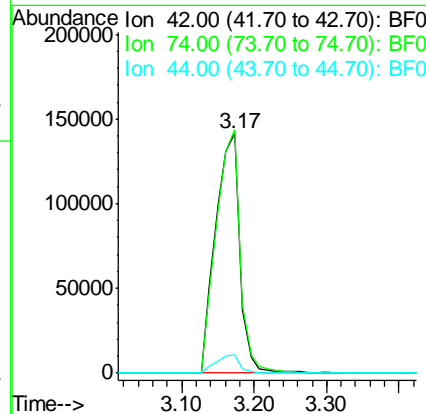
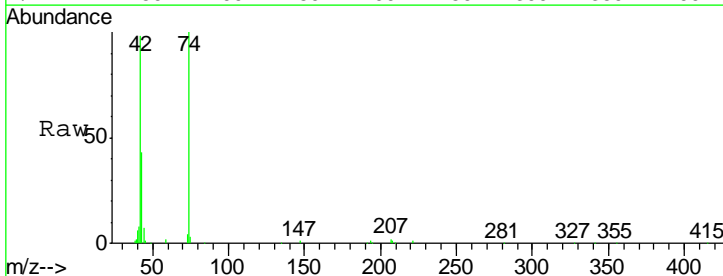

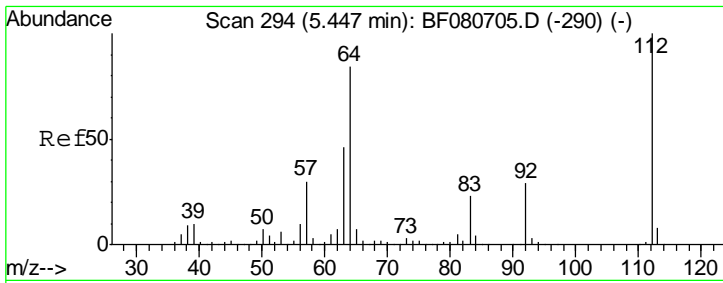

#5  
 2-Fluorophenol  
 Concen: 77.47 ng  
 RT: 5.45 min Scan# 294  
 Delta R.T. -0.00 min  
 Lab File: BF080760.D  
 Acq: 1 Aug 2015 4:37

Instrument :  
 BNA\_F  
 ClientSampleId :  
 SSTDCCC040EC

Tgt Ion: 112 Resp: 767883

Ion	Ratio	Lower	Upper
112	100		
64	83.9	66.8	100.2
63	45.6	36.7	55.1

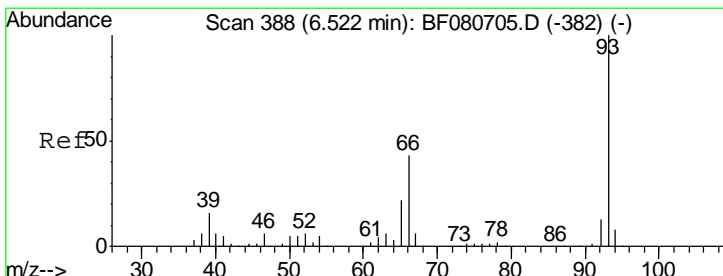
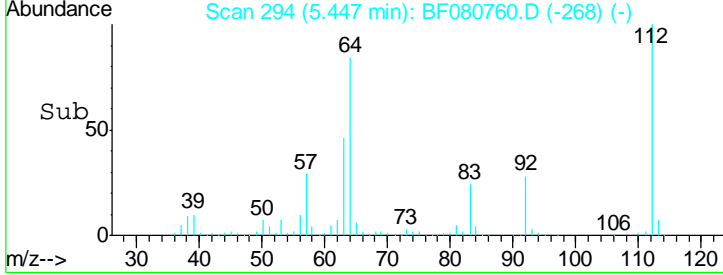
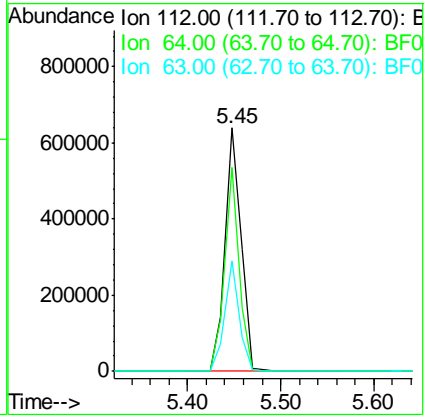
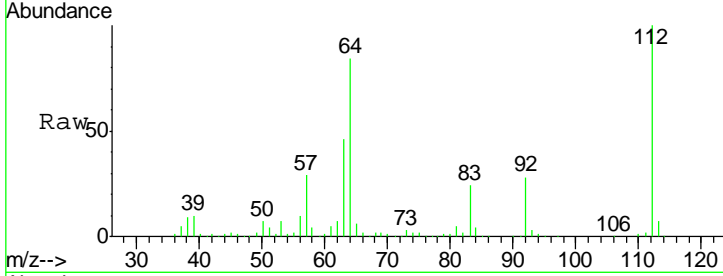

#6  
 Aniline  
 Concen: 39.88 ng  
 RT: 6.52 min Scan# 388  
 Delta R.T. -0.00 min  
 Lab File: BF080760.D  
 Acq: 1 Aug 2015 4:37

Tgt Ion: 93 Resp: 774728

Ion	Ratio	Lower	Upper
93	100		
66	45.0	34.3	51.5
65	23.0	17.6	26.4

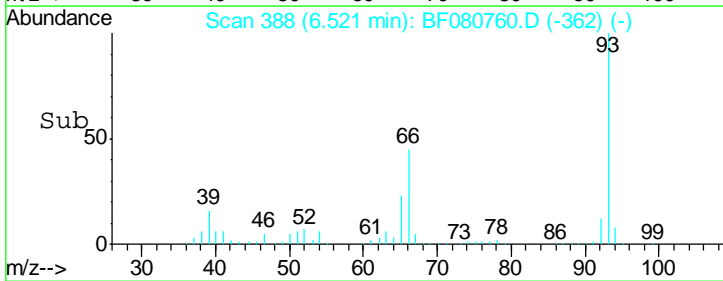
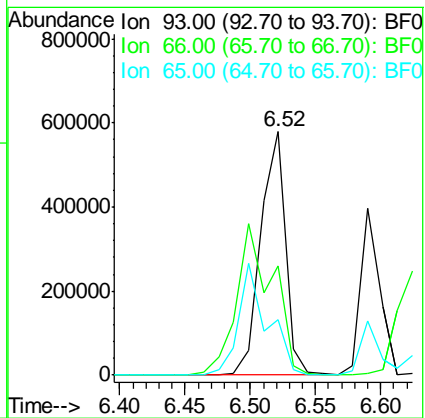
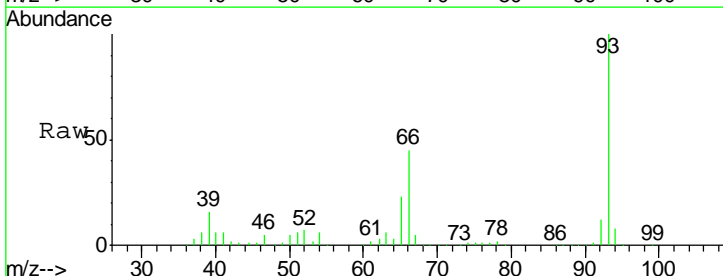

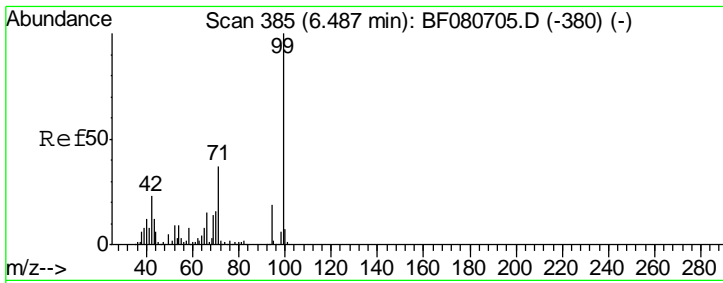

#7  
 Phenol-d6  
 Concen: 81.49 ng  
 RT: 6.49 min Scan# 385  
 Delta R.T. -0.00 min  
 Lab File: BF080760.D  
 Acq: 1 Aug 2015 4:37

**Instrument :**  
 BNA\_F  
**ClientSampleId :**  
 SSTDCCC040EC

Tgt Ion	Resp	Lower	Upper
99	1099603		
42	23.4	18.2	27.2
71	38.2	29.5	44.3

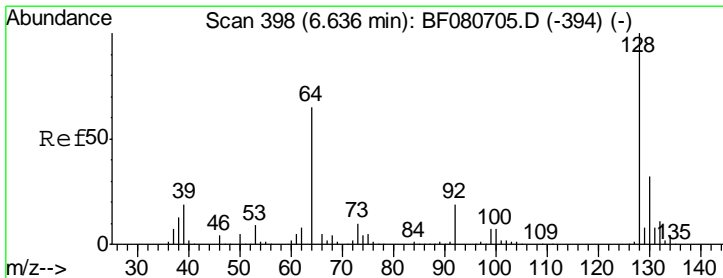
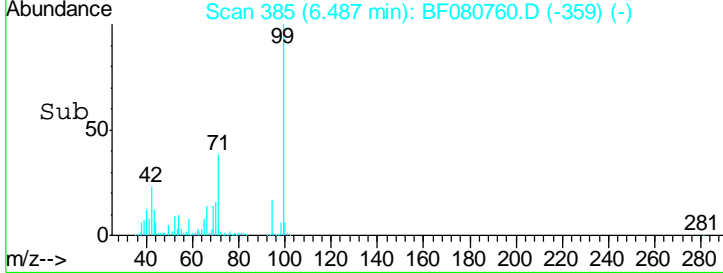
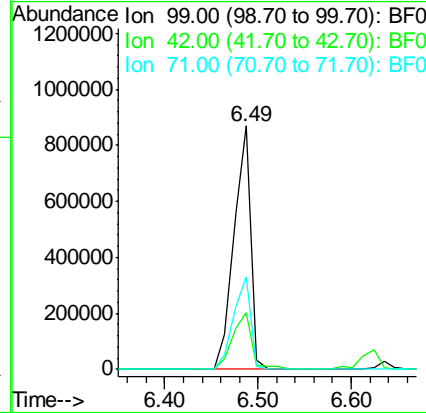
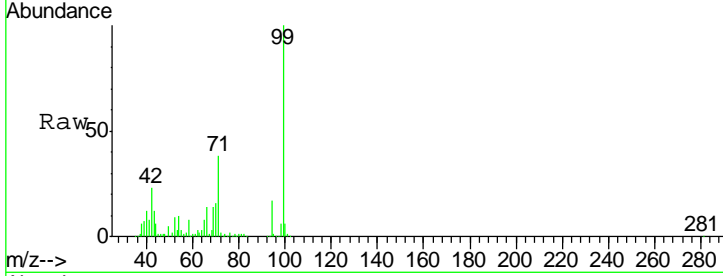

#8  
 2-Chlorophenol  
 Concen: 37.22 ng  
 RT: 6.64 min Scan# 398  
 Delta R.T. -0.00 min  
 Lab File: BF080760.D  
 Acq: 1 Aug 2015 4:37

Tgt Ion	Resp	Lower	Upper
128	413494		
130	32.6	11.7	51.7
64	70.7	48.7	88.7

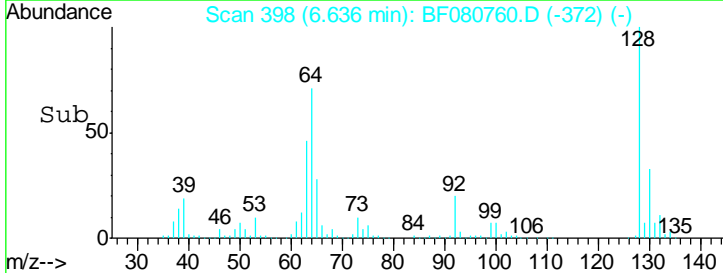
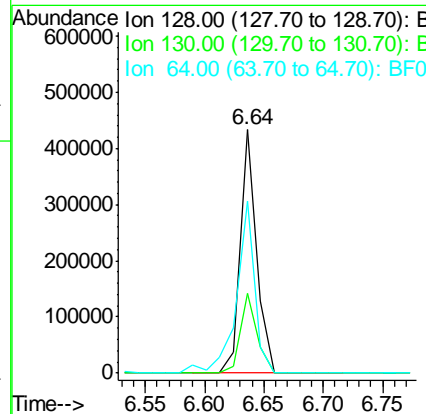
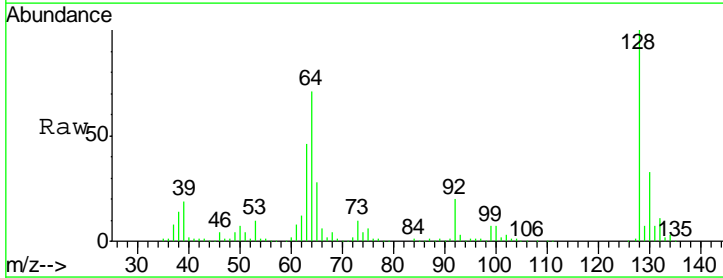

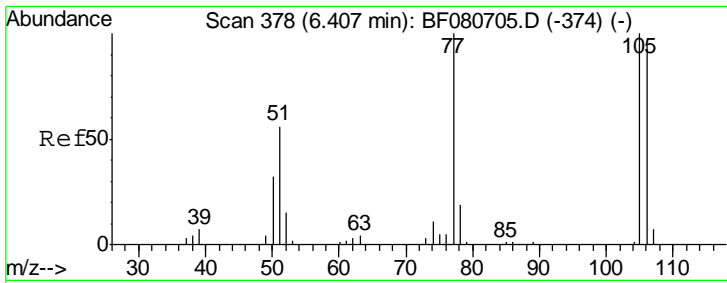

#9  
Benzaldehyde  
Concen: 39.39 ng  
RT: 6.40 min Scan# 377  
Delta R.T. -0.01 min  
Lab File: BF080760.D  
Acq: 1 Aug 2015 4:37

Instrument :  
BNA\_F  
ClientSampleId :  
SSTDCCC040EC

Tgt Ion	Resp	Lower	Upper
77	100		
105	86.5	80.2	120.2
106	80.7	74.2	114.2

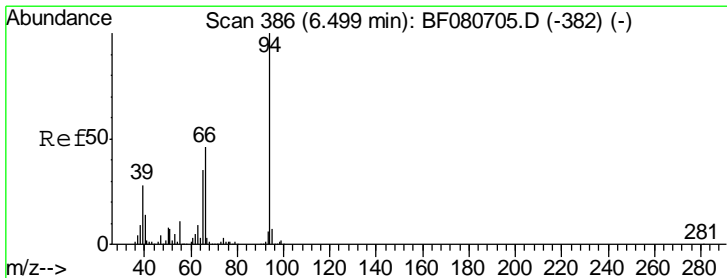
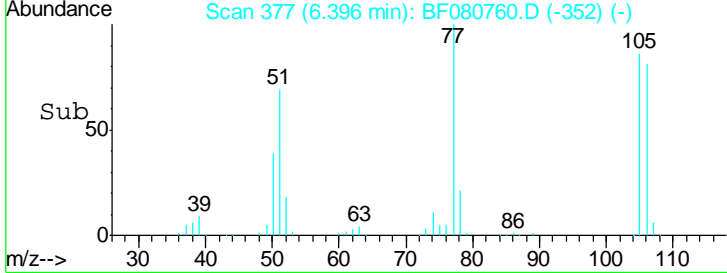
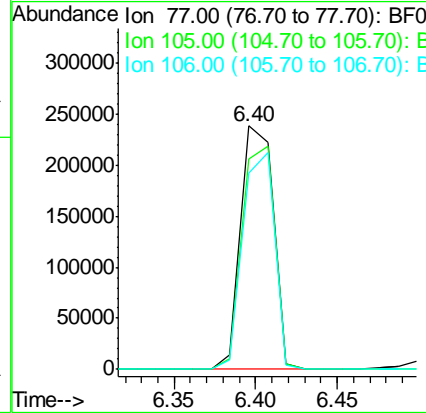
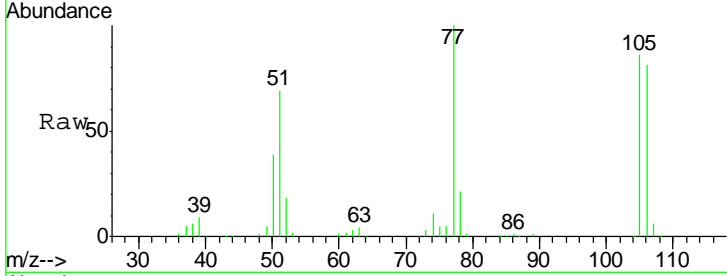

#10  
Phenol  
Concen: 43.43 ng  
RT: 6.50 min Scan# 386  
Delta R.T. -0.00 min  
Lab File: BF080760.D  
Acq: 1 Aug 2015 4:37

Tgt Ion	Resp	Lower	Upper
94	100		
65	36.8	14.7	54.7
66	49.6	25.9	65.9

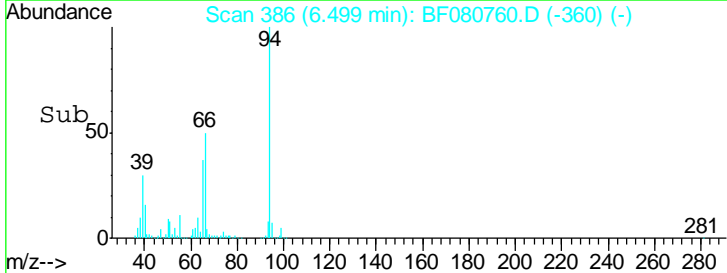
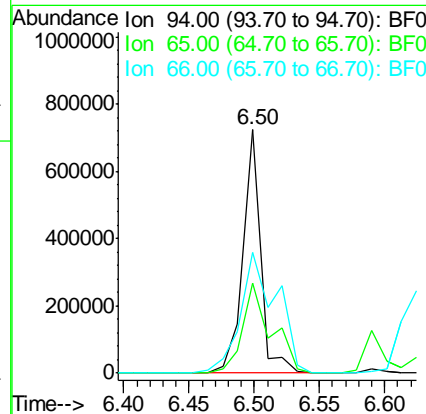
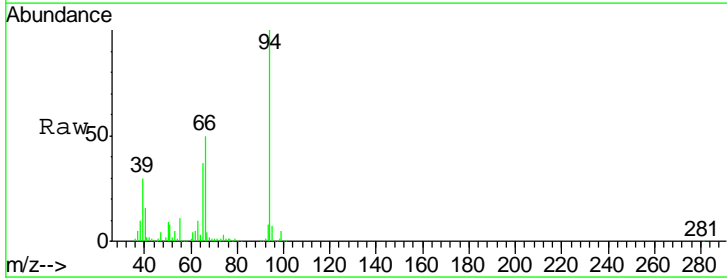



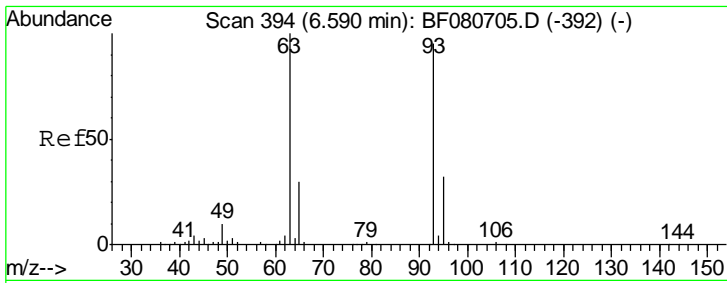

#11  
 bis(2-Chloroethyl)ether  
 Concen: 35.56 ng  
 RT: 6.59 min Scan# 394  
 Delta R.T. -0.00 min  
 Lab File: BF080760.D  
 Acq: 1 Aug 2015 4:37

Instrument :  
 BNA\_F  
 ClientSampleId :  
 SSTDCCC040EC

Tgt Ion	Resp	Lower	Upper
93	396646		
93	100		
63	106.3	85.3	125.3
95	32.3	13.3	53.3

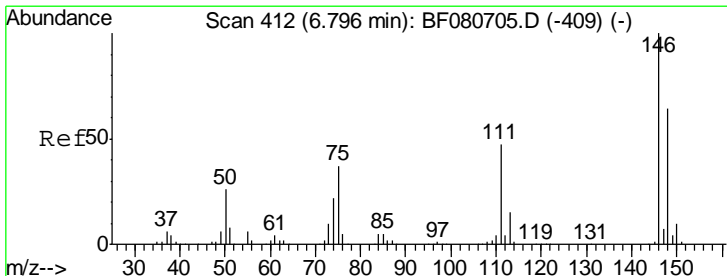
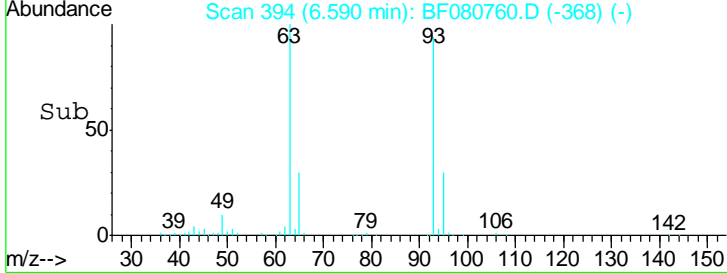
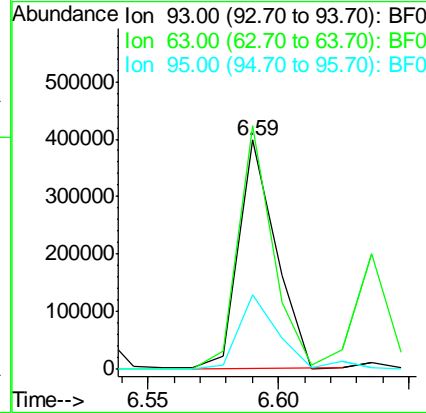
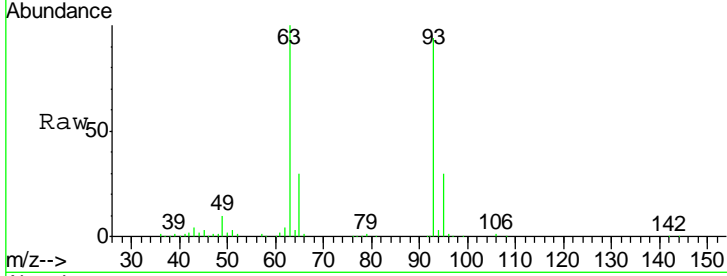

#12  
 1,3-Dichlorobenzene  
 Concen: 41.36 ng  
 RT: 6.80 min Scan# 412  
 Delta R.T. -0.00 min  
 Lab File: BF080760.D  
 Acq: 1 Aug 2015 4:37

Tgt Ion	Resp	Lower	Upper
146	511502		
146	100		
148	64.9	51.0	76.6
75	35.6	29.4	44.0

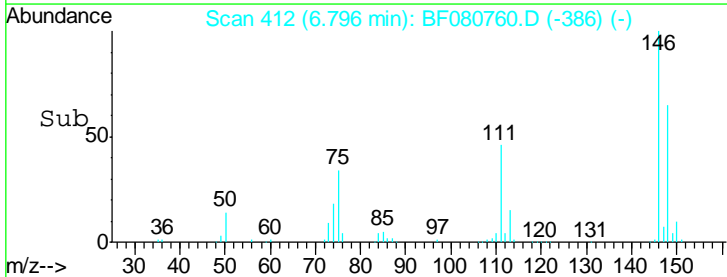
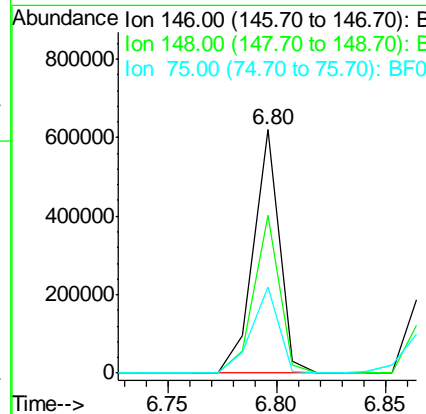
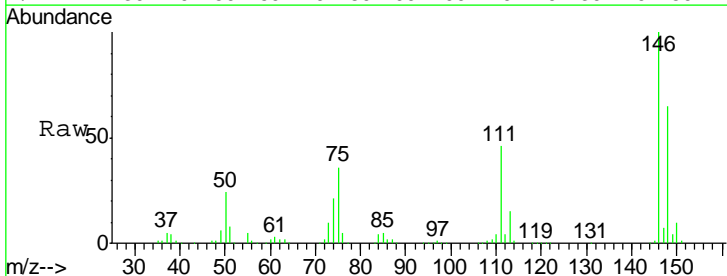

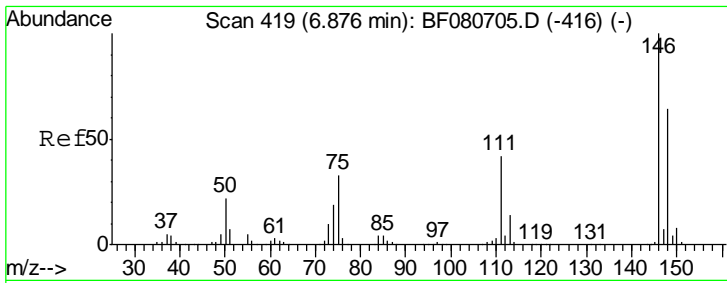

#13  
 1,4-Dichlorobenzene  
 Concen: 42.58 ng  
 RT: 6.88 min Scan# 419  
 Delta R.T. -0.00 min  
 Lab File: BF080760.D  
 Acq: 1 Aug 2015 4:37

**Instrument :**  
 BNA\_F  
**ClientSampleID :**  
 SSTDCCC040EC

Tgt Ion	Resp	Lower	Upper
146	100		
148	64.6	51.4	77.2
111	40.7	33.8	50.6

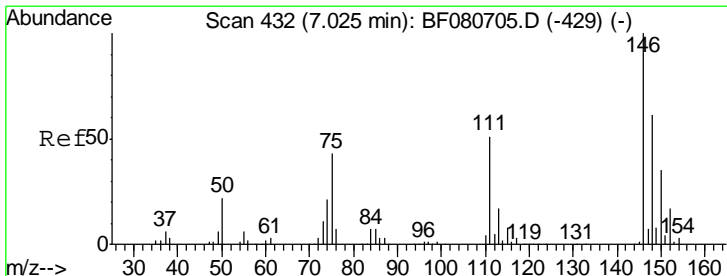
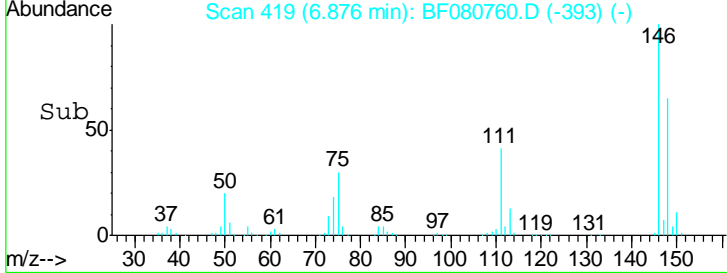
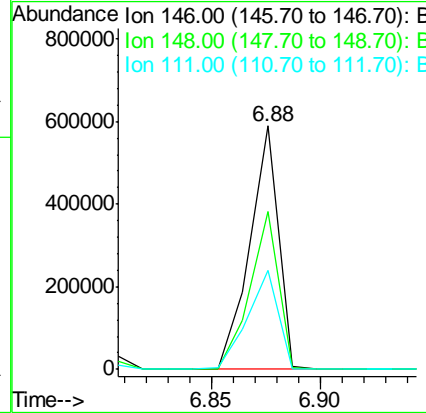
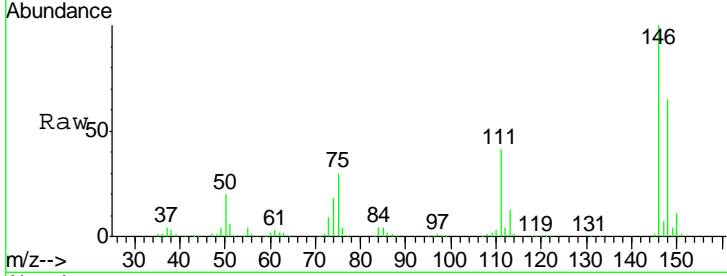

#14  
 1,2-Dichlorobenzene  
 Concen: 37.78 ng  
 RT: 7.02 min Scan# 432  
 Delta R.T. -0.00 min  
 Lab File: BF080760.D  
 Acq: 1 Aug 2015 4:37

Tgt Ion	Resp	Lower	Upper
146	100		
148	63.0	49.2	73.8
111	51.1	41.0	61.4

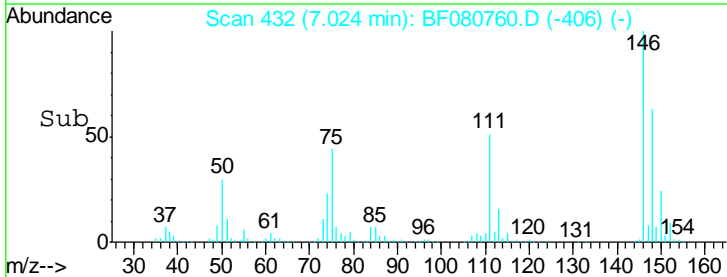
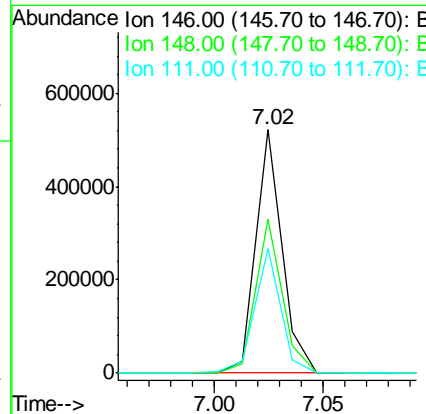
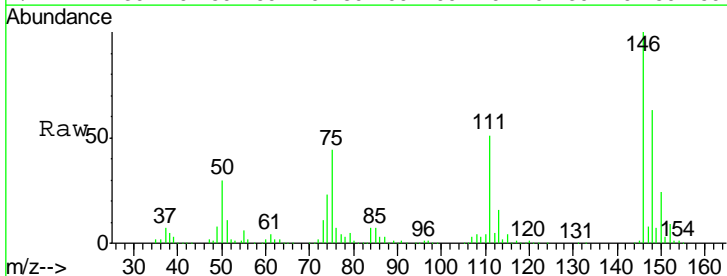

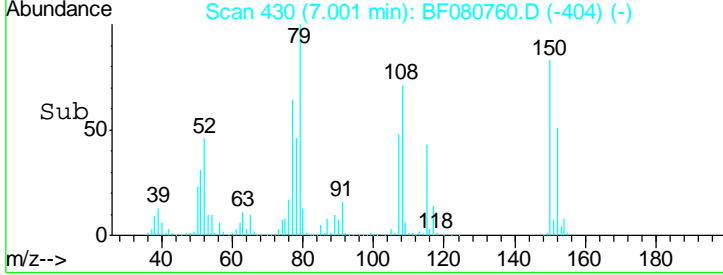
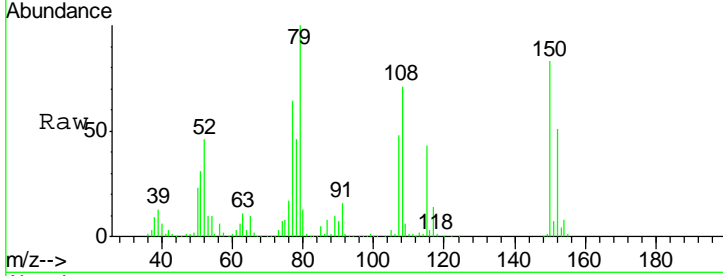
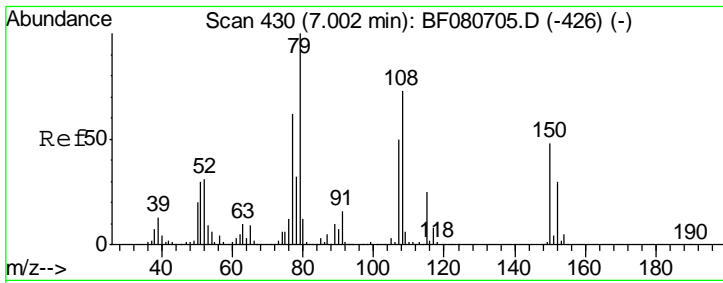

#15  
 Benzyl Alcohol  
 Concen: 38.25 ng  
 RT: 7.00 min Scan# 430  
 Delta R.T. -0.00 min  
 Lab File: BF080760.D  
 Acq: 1 Aug 2015 4:37

Instrument :  
 BNA\_F  
 ClientSampleId :  
 SSTDCCC040EC

Tgt Ion	Resp	Lower	Upper
79	100		
108	71.0	58.7	88.1
77	63.6	49.8	74.8

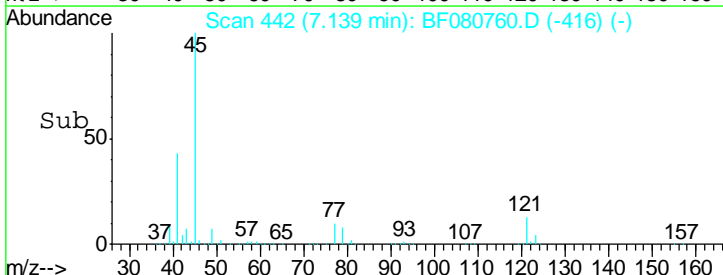
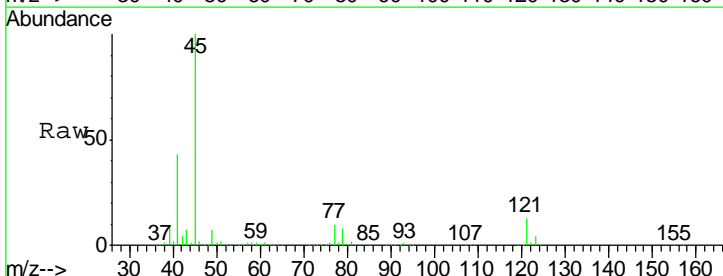
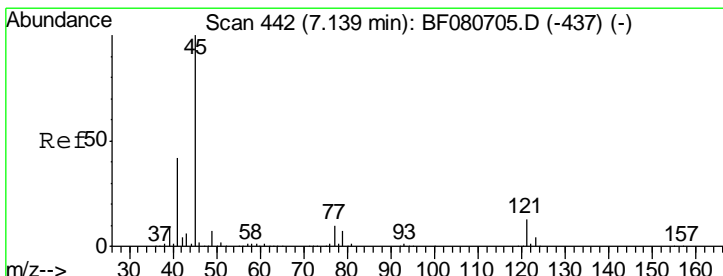
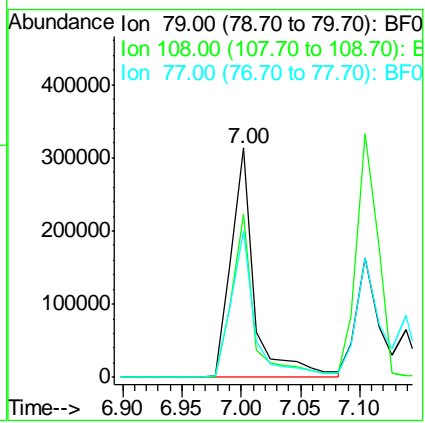

#16  
 2,2'-oxybis(1-Chloropropane)  
 Concen: 39.39 ng  
 RT: 7.14 min Scan# 442  
 Delta R.T. -0.00 min  
 Lab File: BF080760.D  
 Acq: 1 Aug 2015 4:37

Tgt Ion	Resp	Lower	Upper
45	100		
77	10.3	0.0	29.9
79	8.0	0.0	27.4

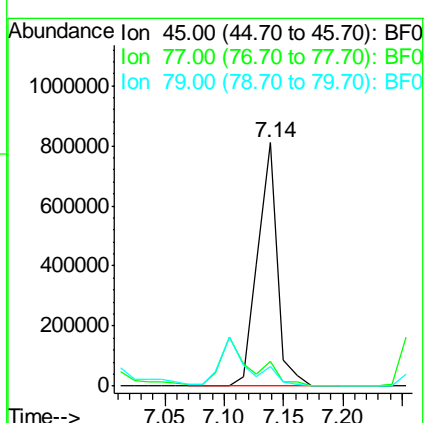

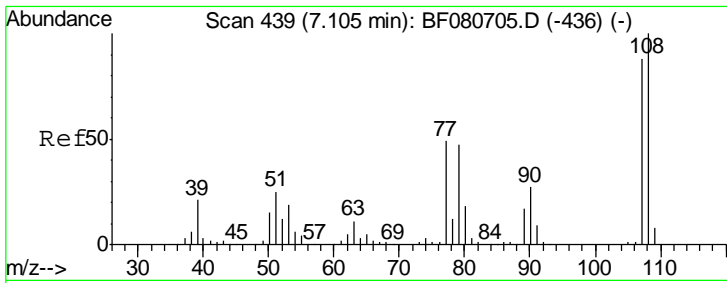

#17  
 2-Methylphenol  
 Concen: 39.18 ng  
 RT: 7.10 min Scan# 439  
 Delta R.T. -0.00 min  
 Lab File: BF080760.D  
 Acq: 1 Aug 2015 4:37

Instrument :  
 BNA\_F  
 ClientSampleId :  
 SSTDCCC040EC

Tgt Ion	Resp	Lower	Upper
107	100		
108	114.2	90.8	136.2
77	56.2	44.6	67.0
79	56.3	42.9	64.3

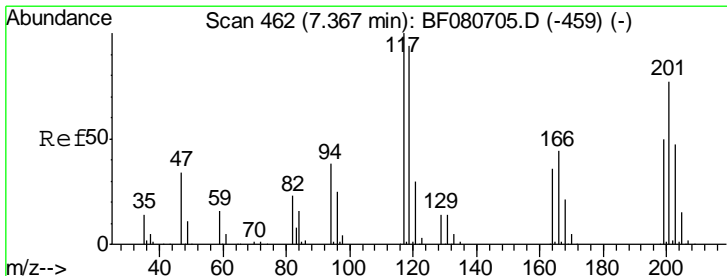
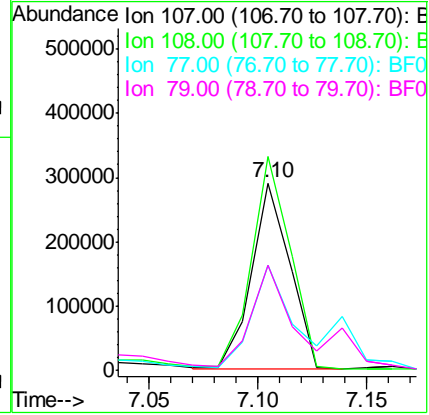
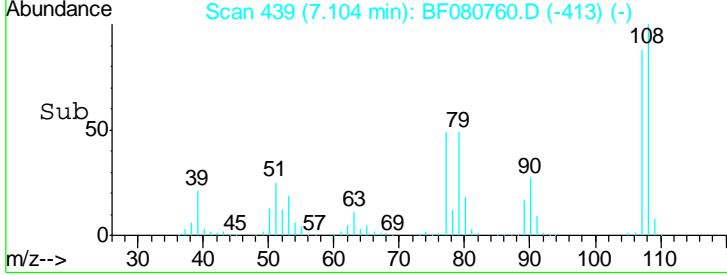
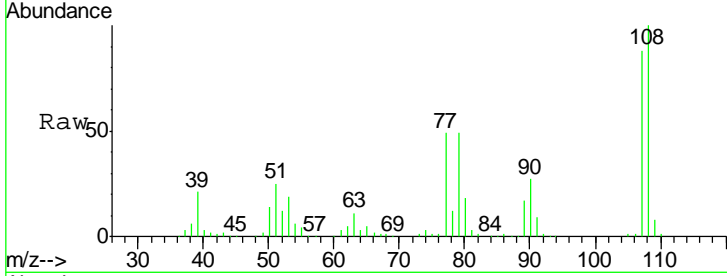

#18  
 Hexachloroethane  
 Concen: 40.04 ng  
 RT: 7.37 min Scan# 462  
 Delta R.T. -0.00 min  
 Lab File: BF080760.D  
 Acq: 1 Aug 2015 4:37

Tgt Ion	Resp	Lower	Upper
117	100		
119	94.3	74.9	112.3
201	79.3	61.5	92.3

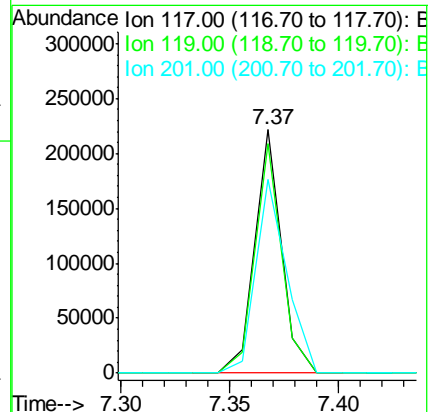
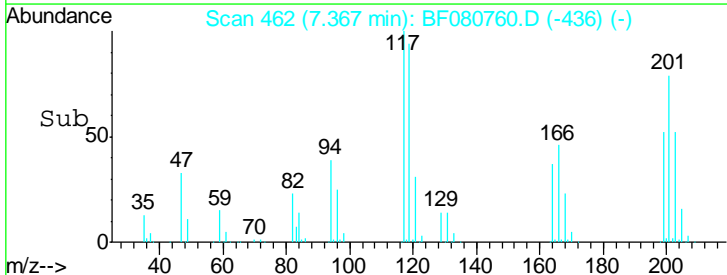
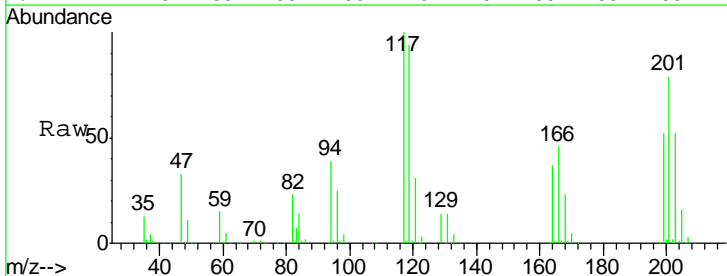

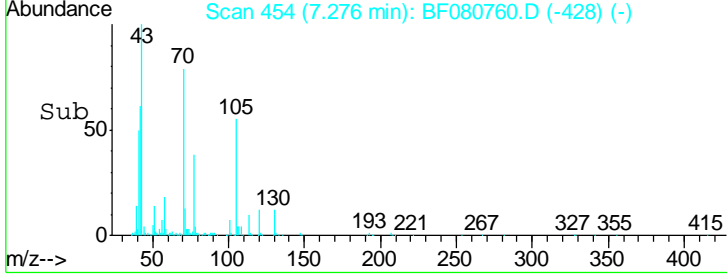
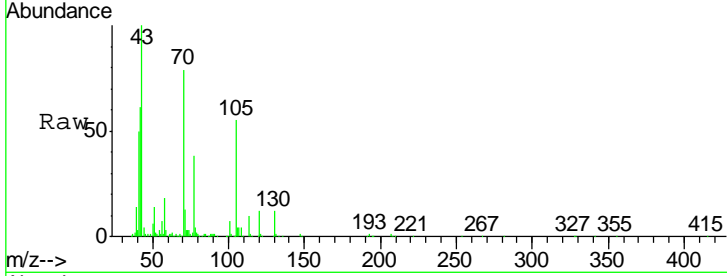
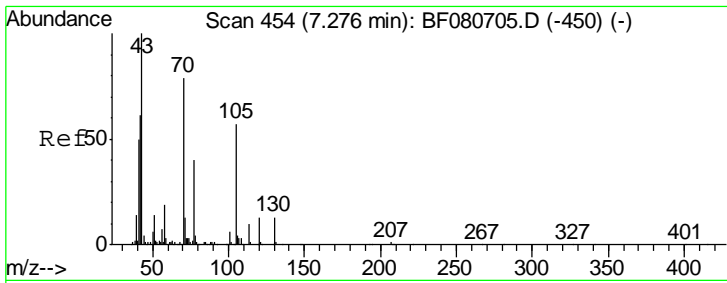

#19  
 n-Nitroso-di-n-propylamine  
 Concen: 39.59 ng  
 RT: 7.28 min Scan# 454  
 Delta R.T. -0.00 min  
 Lab File: BF080760.D  
 Acq: 1 Aug 2015 4:37

**Instrument :**  
 BNA\_F  
**ClientSampleId :**  
 SSTDCCC040EC

Tgt Ion	Resp	Lower	Upper
70	100		
42	77.2	61.8	92.6
101	8.3	6.1	9.1
130	15.8	12.9	19.3

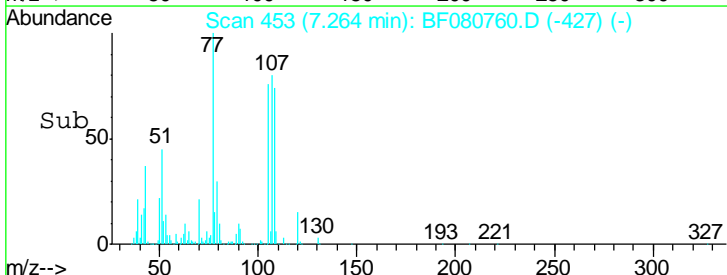
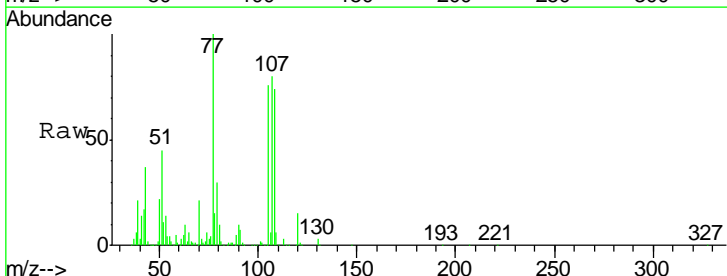
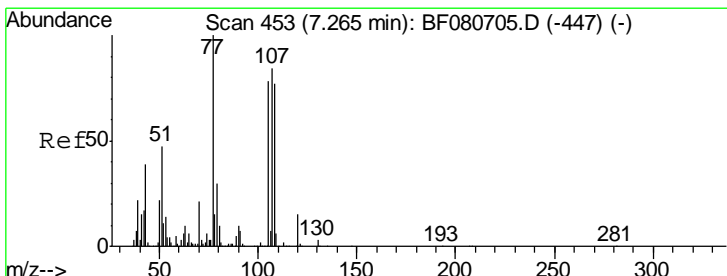
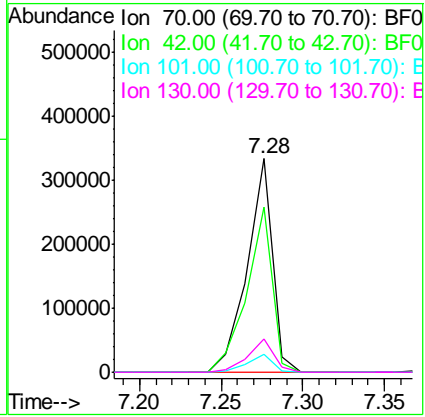

#20  
 3+4-Methylphenols  
 Concen: 40.99 ng  
 RT: 7.26 min Scan# 453  
 Delta R.T. -0.00 min  
 Lab File: BF080760.D  
 Acq: 1 Aug 2015 4:37

Tgt Ion	Resp	Lower	Upper
107	100		
108	92.7	71.8	111.8
77	124.8	99.8	139.8
79	37.6	16.2	56.2

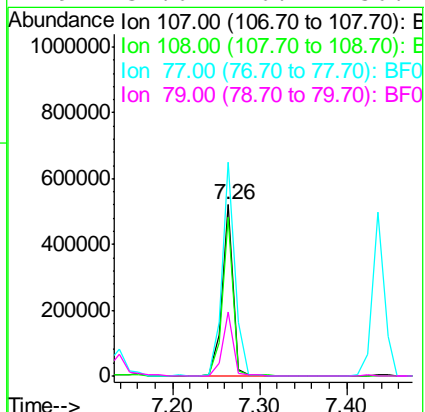

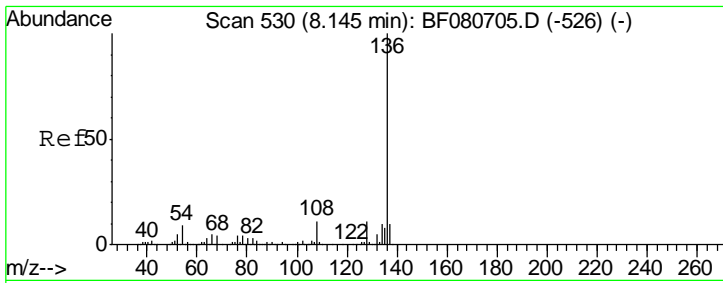

#21  
 Naphthalene-d8  
 Concen: 20.00 ng  
 RT: 8.13 min Scan# 529  
 Delta R.T. -0.01 min  
 Lab File: BF080760.D  
 Acq: 1 Aug 2015 4:37

**Instrument :**  
 BNA\_F  
**ClientSampled :**  
 SSTDCCC040EC

Tgt Ion	Resp	Lower	Upper
136	100		
137	11.4	8.4	12.6
54	15.5	6.9	10.3#
68	6.5	3.5	5.3#

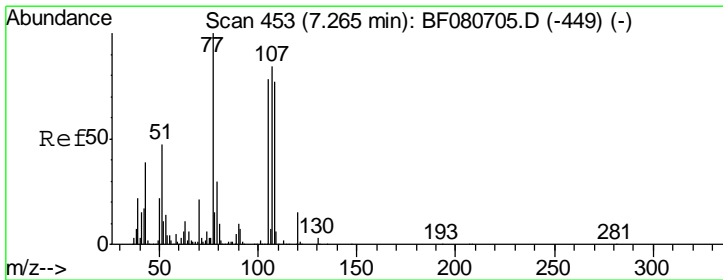
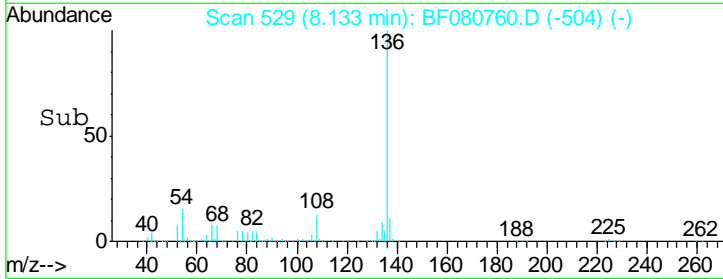
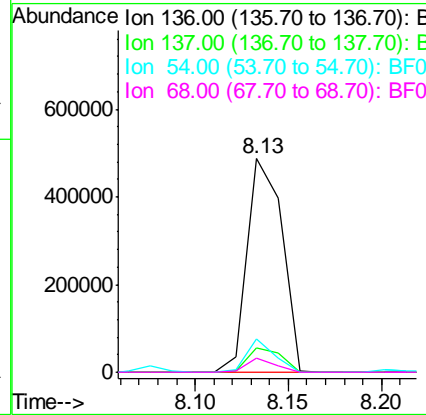
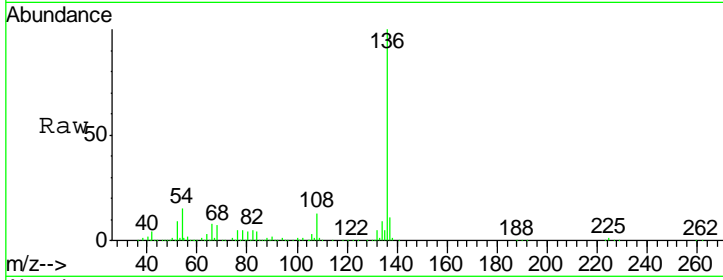

#22  
 Acetophenone  
 Concen: 38.24 ng  
 RT: 7.26 min Scan# 453  
 Delta R.T. -0.00 min  
 Lab File: BF080760.D  
 Acq: 1 Aug 2015 4:37

Tgt Ion	Resp	Lower	Upper
105	100		
71	4.6	3.4	5.0
51	59.6	47.9	71.9
120	19.5	15.0	22.6

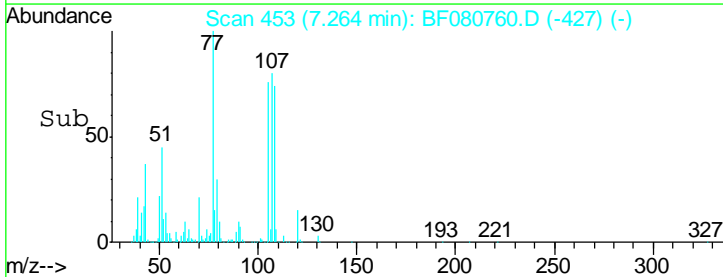
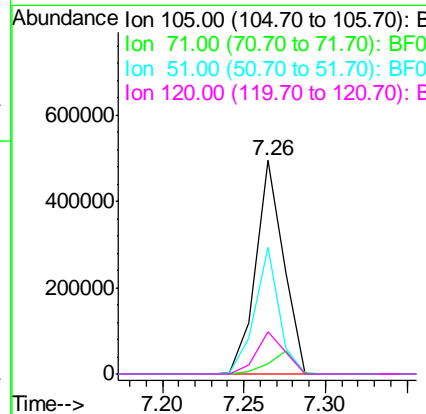
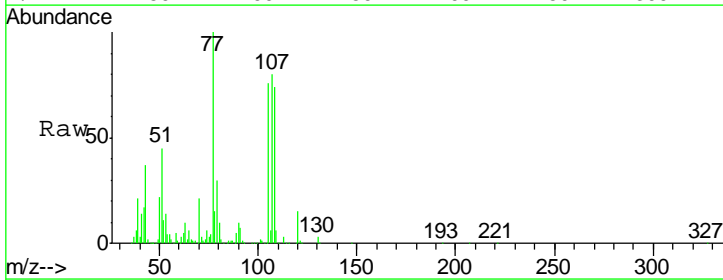

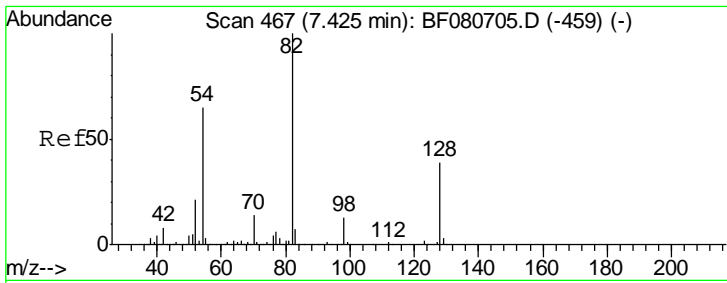

#23  
 Nitrobenzene-d5  
 Concen: 85.40 ng  
 RT: 7.42 min Scan# 467  
 Delta R.T. -0.00 min  
 Lab File: BF080760.D  
 Acq: 1 Aug 2015 4:37

**Instrument :**  
 BNA\_F  
**ClientSampleId :**  
 SSTDCCC040EC

Tgt Ion	Resp	Lower	Upper
82	1116235		
128	39.8	31.5	47.3
54	63.3	51.8	77.8

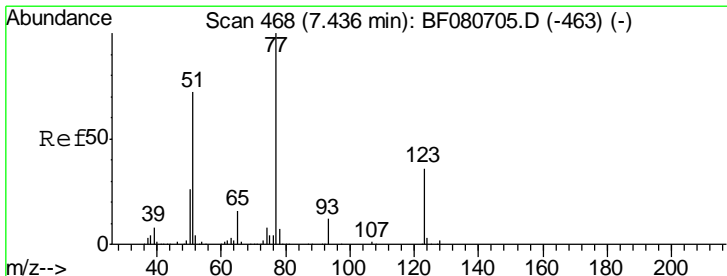
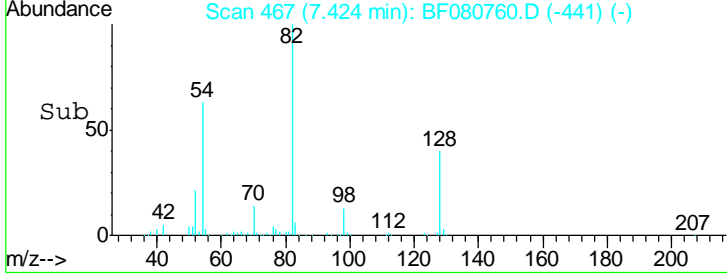
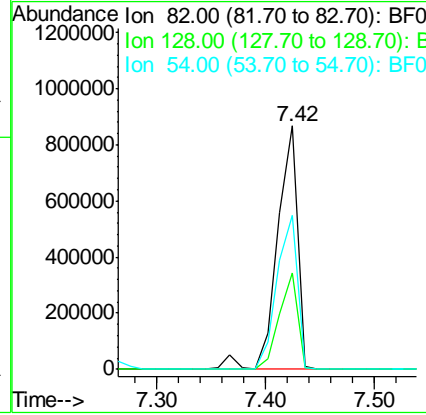
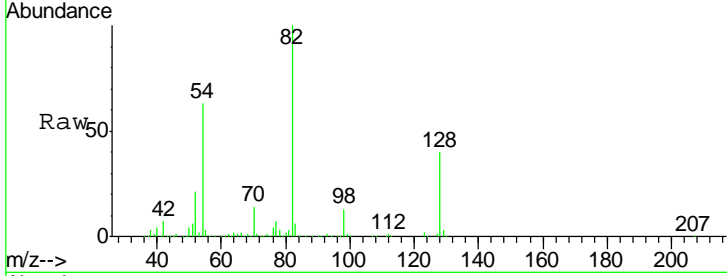

#24  
 Nitrobenzene  
 Concen: 35.97 ng  
 RT: 7.44 min Scan# 468  
 Delta R.T. -0.00 min  
 Lab File: BF080760.D  
 Acq: 1 Aug 2015 4:37

Tgt Ion	Resp	Lower	Upper
77	471080		
123	36.5	28.9	43.3
65	16.8	13.0	19.4

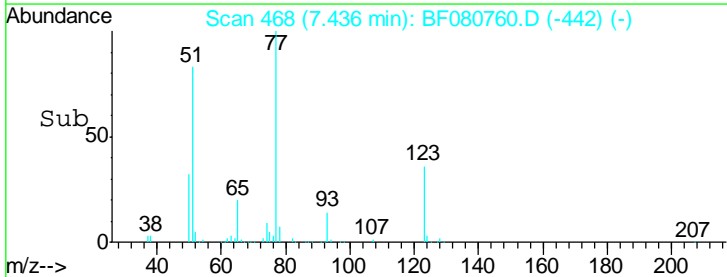
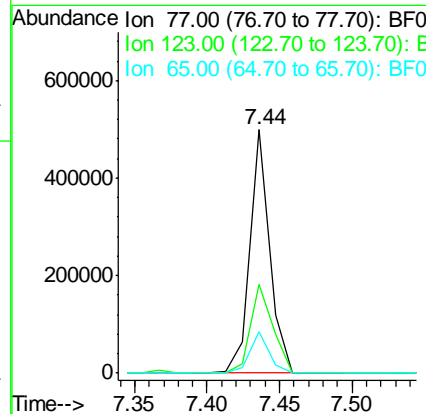
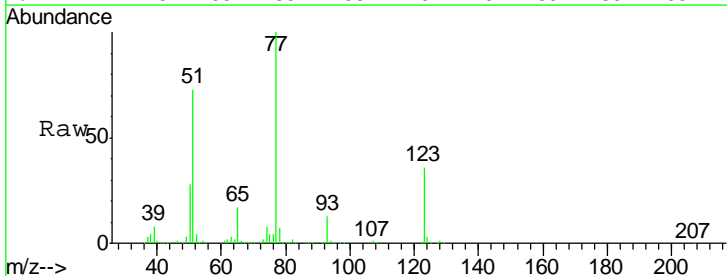

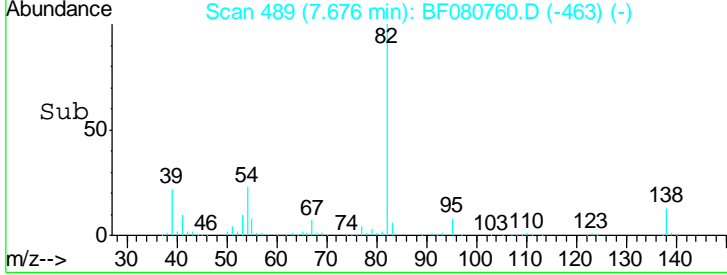
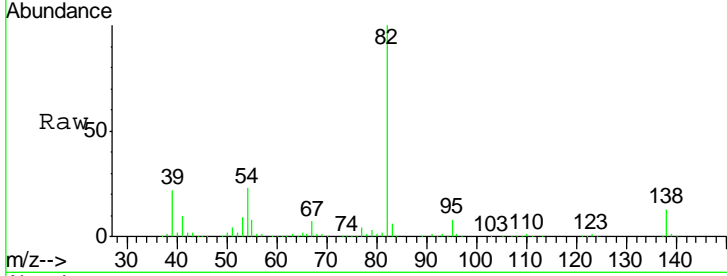
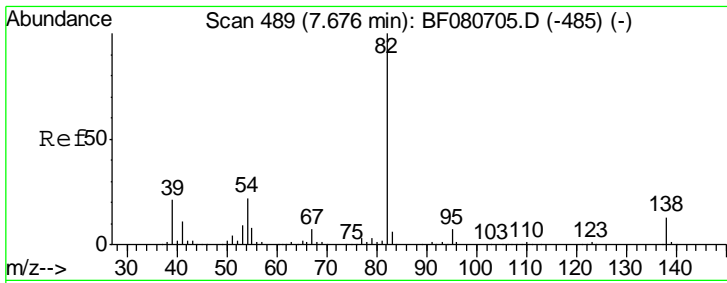

#25  
 Isophorone  
 Concen: 39.32 ng  
 RT: 7.68 min Scan# 489  
 Delta R.T. -0.00 min  
 Lab File: BF080760.D  
 Acq: 1 Aug 2015 4:37

Instrument :  
 BNA\_F  
 ClientSampleId :  
 SSTDCCC040EC

Tgt Ion	Resp	Lower	Upper
82	913915		
95	7.6	5.8	8.6
138	13.4	10.7	16.1

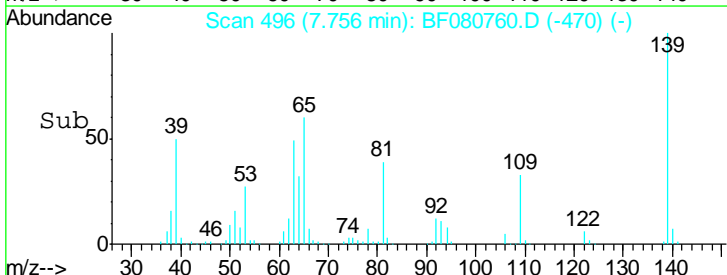
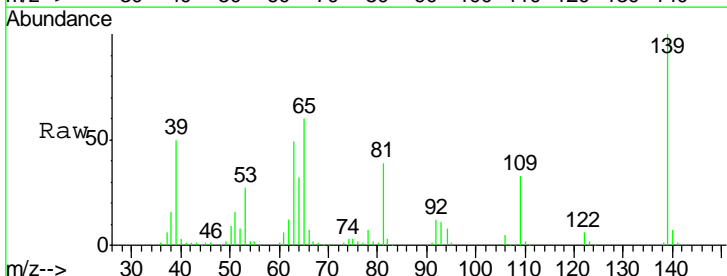
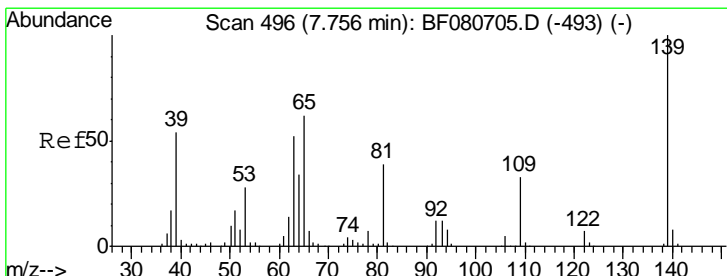
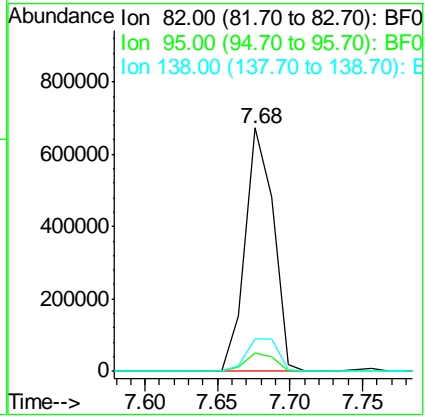

#26  
 2-Nitrophenol  
 Concen: 45.67 ng  
 RT: 7.76 min Scan# 496  
 Delta R.T. -0.00 min  
 Lab File: BF080760.D  
 Acq: 1 Aug 2015 4:37

Tgt Ion	Resp	Lower	Upper
139	242791		
109	32.9	26.5	39.7
65	60.1	49.8	74.8

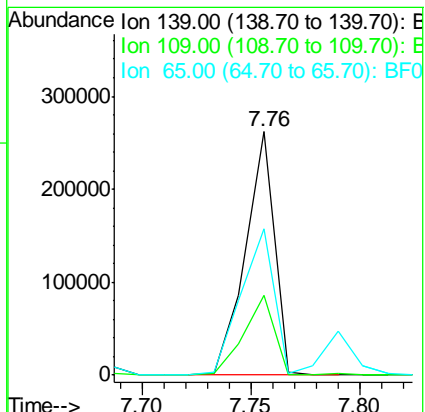



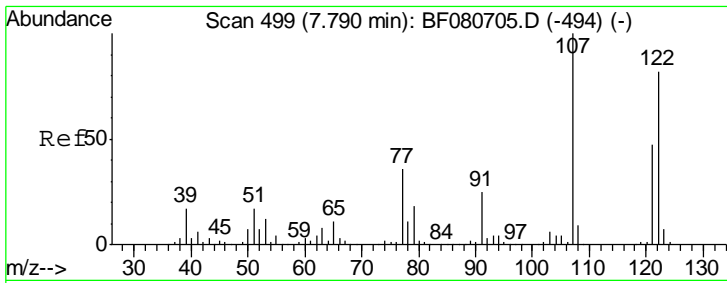

#27  
 2,4-Dimethylphenol  
 Concen: 38.93 ng  
 RT: 7.79 min Scan# 499  
 Delta R.T. -0.00 min  
 Lab File: BF080760.D  
 Acq: 1 Aug 2015 4:37

Instrument :  
 BNA\_F  
 ClientSampleId :  
 SSTDCCC040EC

Tgt Ion	Resp	Lower	Upper
122	388790		
122	100		
107	122.1	98.1	147.1
121	57.0	45.8	68.8

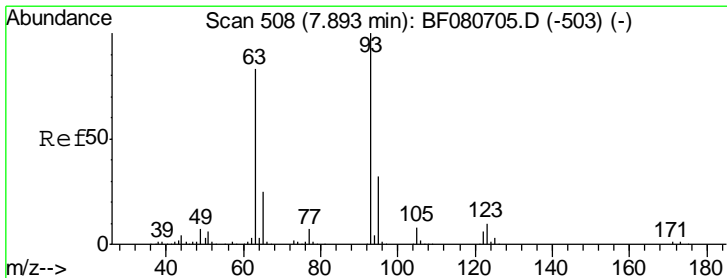
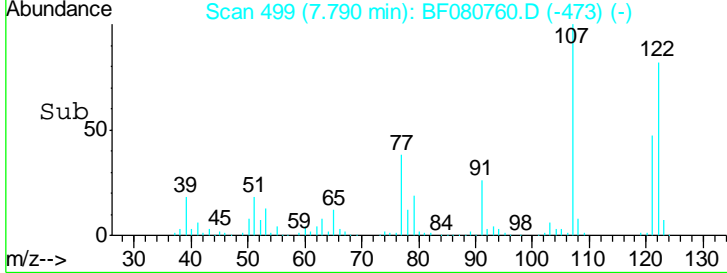
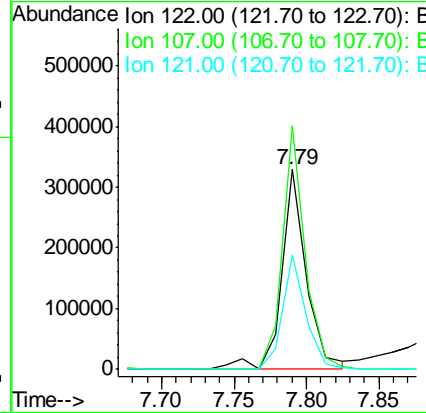
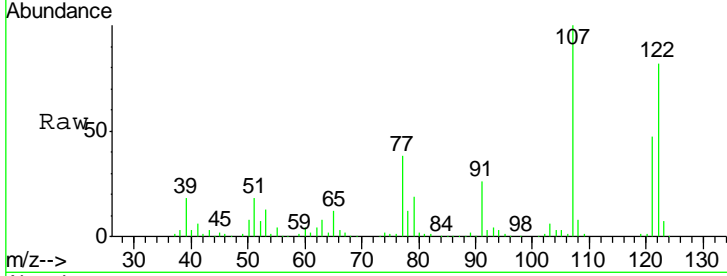

#28  
 bis(2-Chloroethoxy)methane  
 Concen: 42.96 ng  
 RT: 7.89 min Scan# 508  
 Delta R.T. -0.00 min  
 Lab File: BF080760.D  
 Acq: 1 Aug 2015 4:37

Tgt Ion	Resp	Lower	Upper
93	591575		
93	100		
95	32.8	26.0	39.0
123	10.4	8.2	12.4

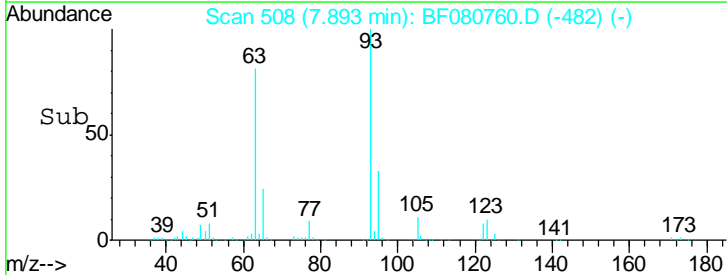
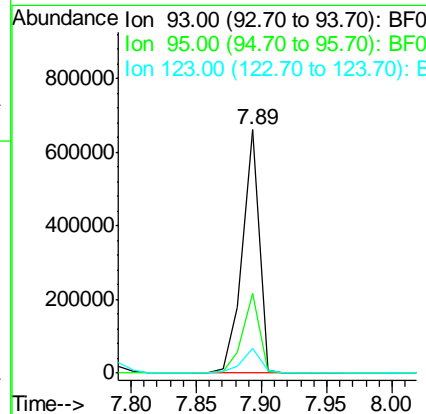
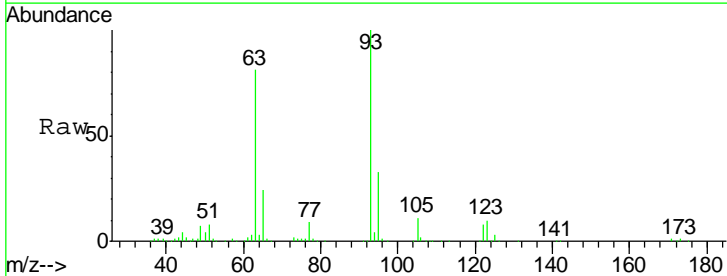

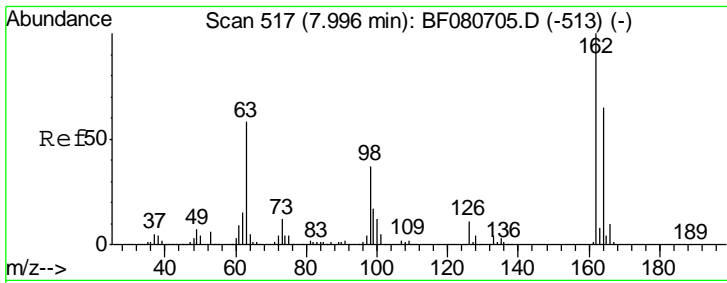

#29  
 2,4-Dichlorophenol  
 Concen: 41.13 ng  
 RT: 8.00 min Scan# 517  
 Delta R.T. -0.00 min  
 Lab File: BF080760.D  
 Acq: 1 Aug 2015 4:37

**Instrument :**  
 BNA\_F  
**ClientSampleId :**  
 SSTDCCC040EC

Tgt Ion	Resp	Lower	Upper
162	100		
164	64.5	45.1	85.1
98	42.1	17.0	57.0

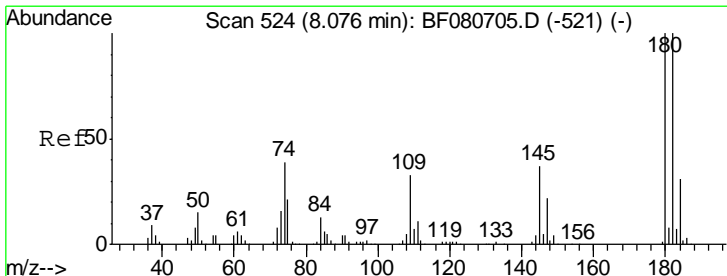
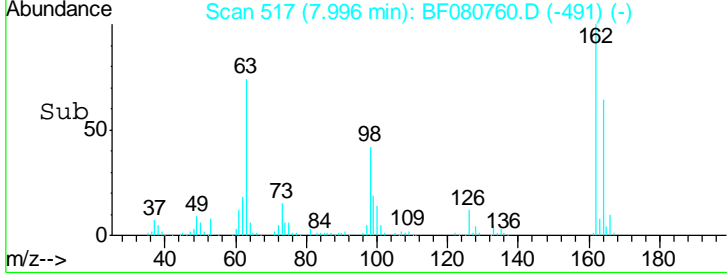
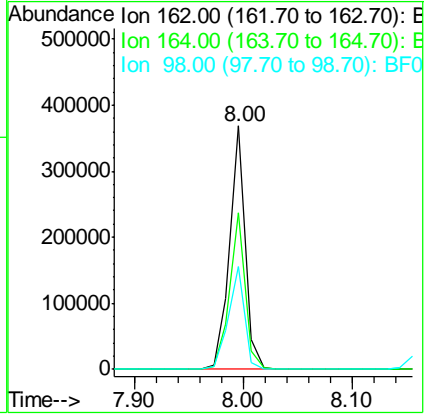
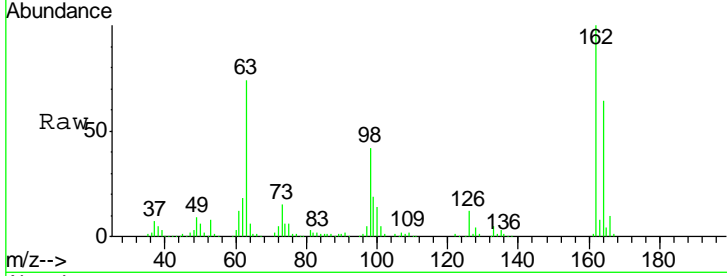

#30  
 1,2,4-Trichlorobenzene  
 Concen: 38.74 ng  
 RT: 8.08 min Scan# 524  
 Delta R.T. -0.00 min  
 Lab File: BF080760.D  
 Acq: 1 Aug 2015 4:37

Tgt Ion	Resp	Lower	Upper
180	100		
182	99.2	79.8	119.8
145	37.2	29.8	44.6

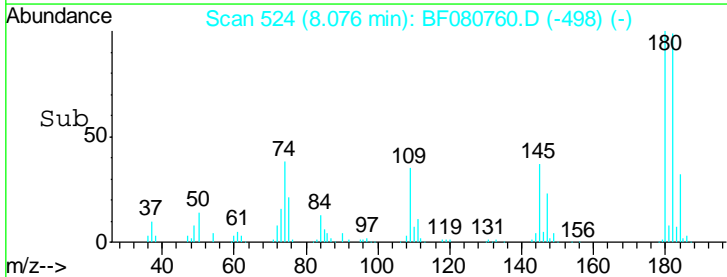
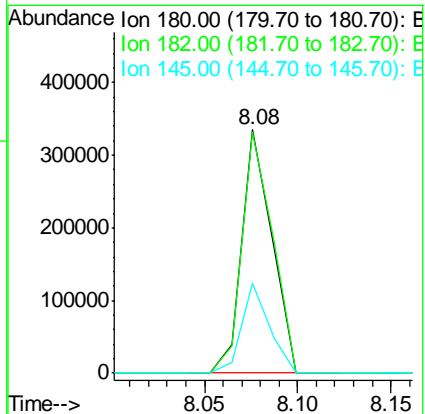
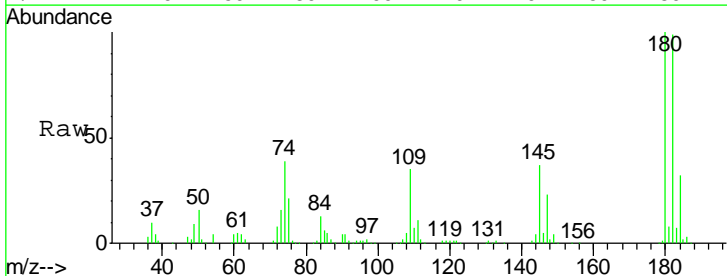

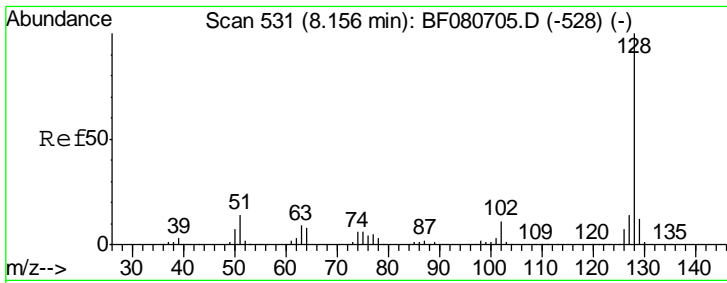

#31  
 Naphthalene  
 Concen: 37.08 ng  
 RT: 8.16 min Scan# 531  
 Delta R.T. -0.00 min  
 Lab File: BF080760.D  
 Acq: 1 Aug 2015 4:37

Instrument :  
 BNA\_F  
 ClientSampleId :  
 SSTDCCC040EC

Tgt Ion:128 Resp: 1171459

Ion	Ratio	Lower	Upper
128	100		
129	11.8	9.5	14.3
127	14.0	11.0	16.6

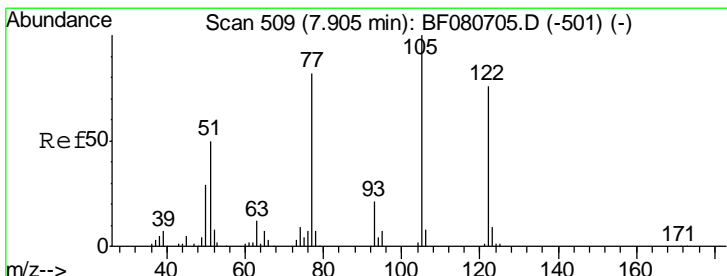
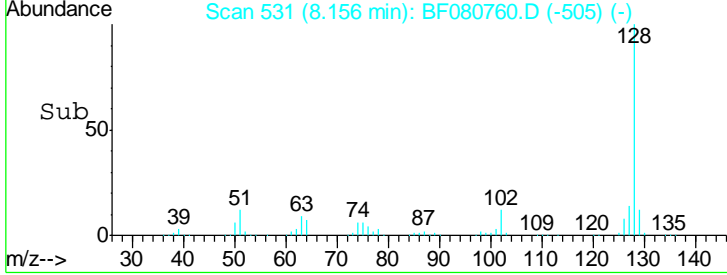
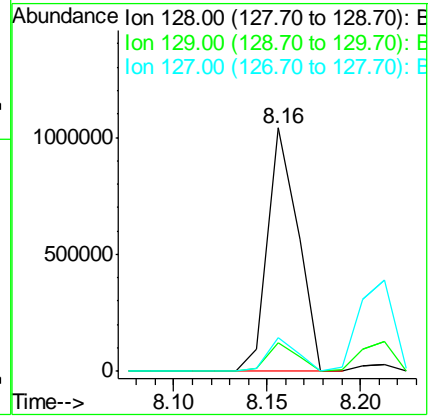
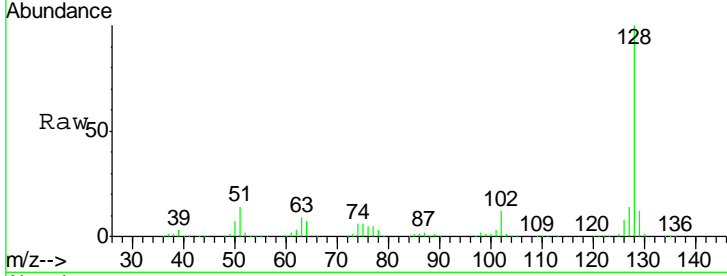

#32  
 Benzoic acid  
 Concen: 28.22 ng  
 RT: 7.90 min Scan# 509  
 Delta R.T. 0.00 min  
 Lab File: BF080760.D  
 Acq: 1 Aug 2015 4:37

Tgt Ion:122 Resp: 196698

Ion	Ratio	Lower	Upper
122	100		
105	129.7	111.3	151.3
77	105.3	88.1	128.1

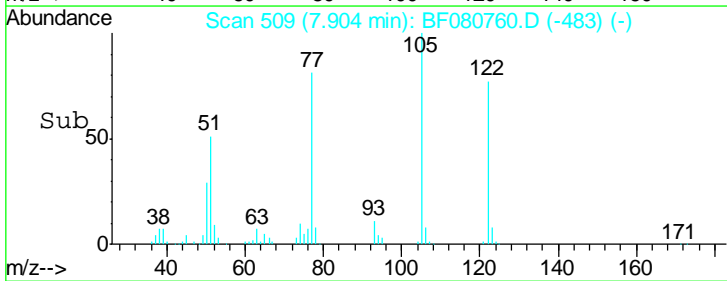
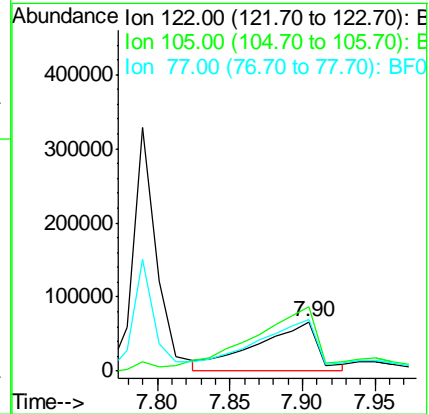
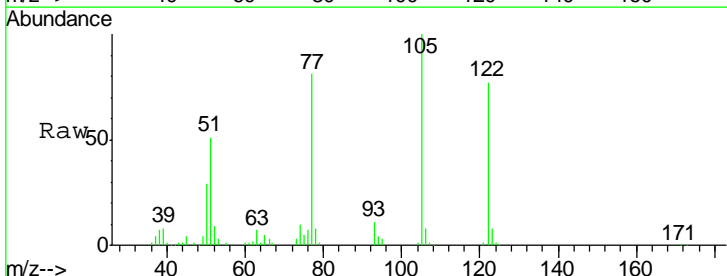

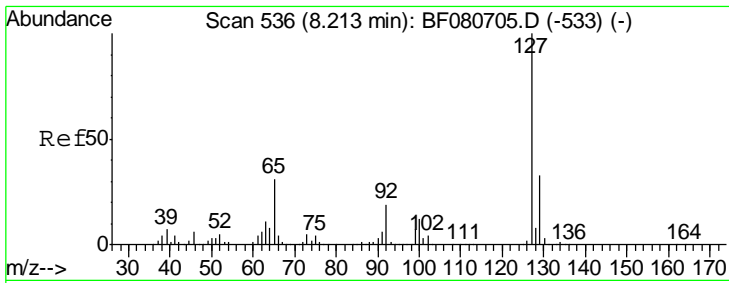

#33  
 4-Chloroaniline  
 Concen: 39.07 ng  
 RT: 8.21 min Scan# 536  
 Delta R.T. -0.00 min  
 Lab File: BF080760.D  
 Acq: 1 Aug 2015 4:37

Instrument :  
 BNA\_F  
 ClientSampleId :  
 SSTDCCC040EC

Tgt Ion	Resp	Lower	Upper
127	100		
129	32.7	26.7	40.1
65	27.2	24.5	36.7
92	18.0	15.2	22.8

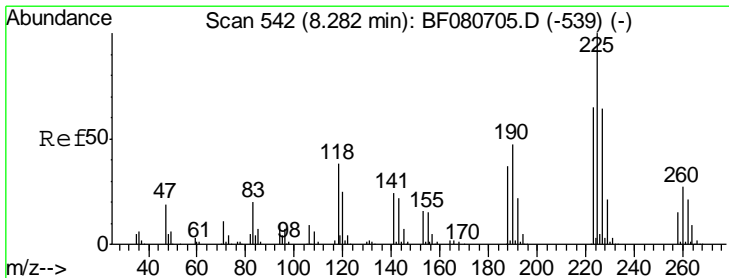
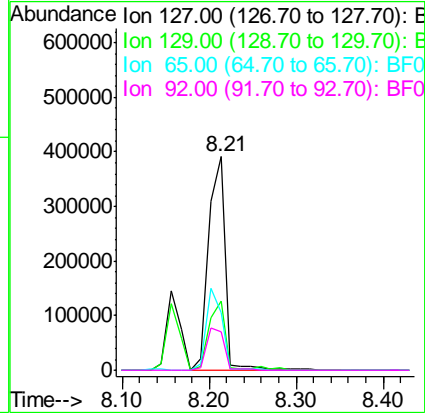
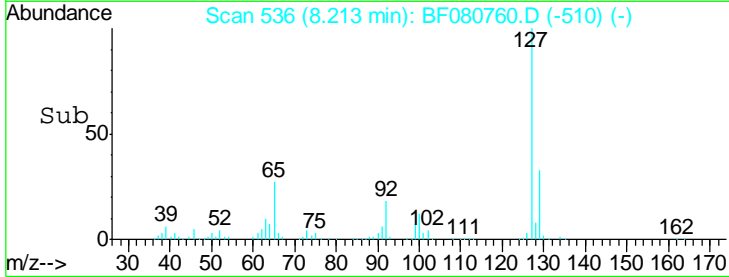
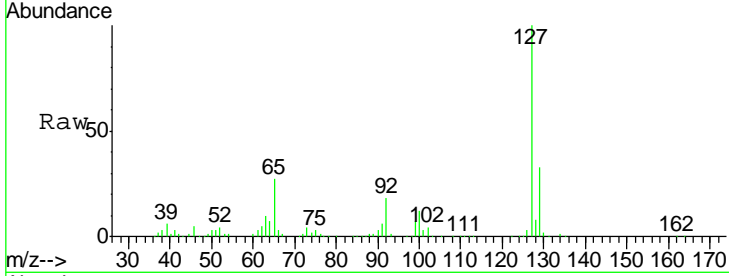

#34  
 Hexachlorobutadiene  
 Concen: 43.25 ng  
 RT: 8.28 min Scan# 542  
 Delta R.T. -0.00 min  
 Lab File: BF080760.D  
 Acq: 1 Aug 2015 4:37

Tgt Ion	Resp	Lower	Upper
225	100		
223	63.8	51.7	77.5
227	63.9	51.0	76.4

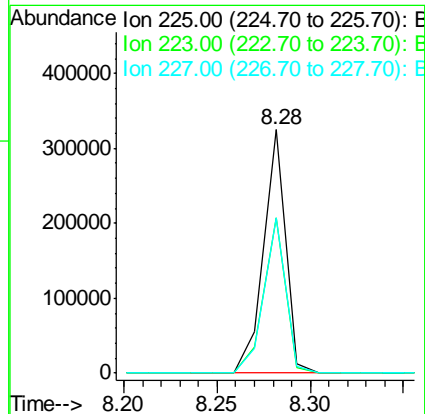
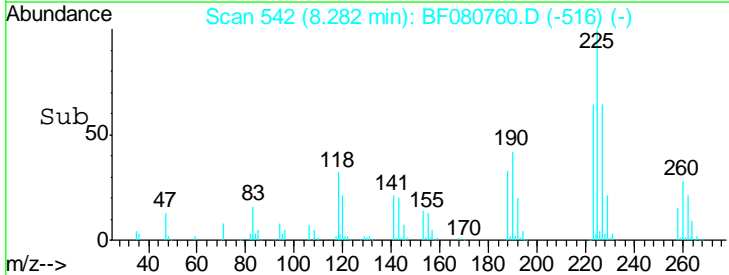
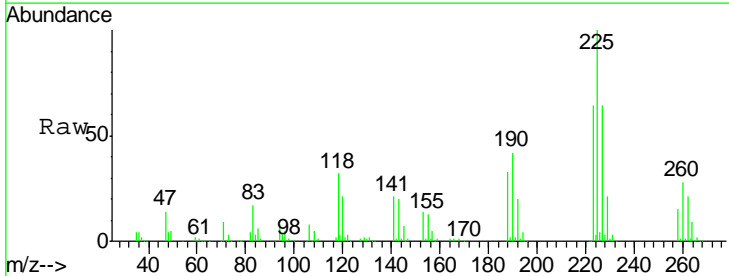

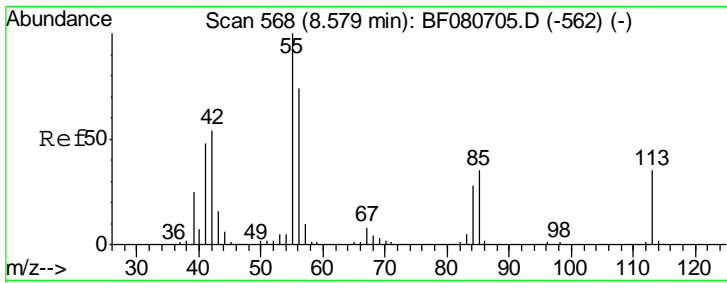

#35  
 Caprolactam  
 Concen: 42.64 ng  
 RT: 8.59 min Scan# 569  
 Delta R.T. 0.01 min  
 Lab File: BF080760.D  
 Acq: 1 Aug 2015 4:37

**Instrument :**  
 BNA\_F  
**ClientSampleId :**  
 SSTDCCC040EC

Tgt Ion	Resp	Lower	Upper
113	100		
55	237.1	269.3	309.3#
56	177.8	193.3	233.3#

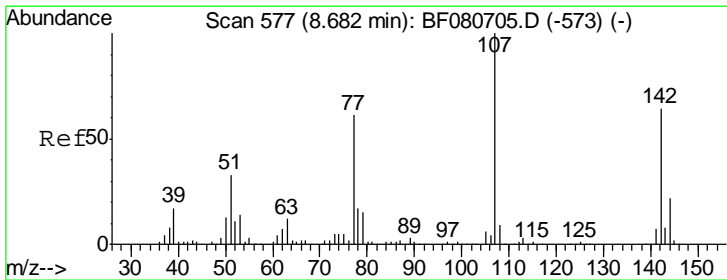
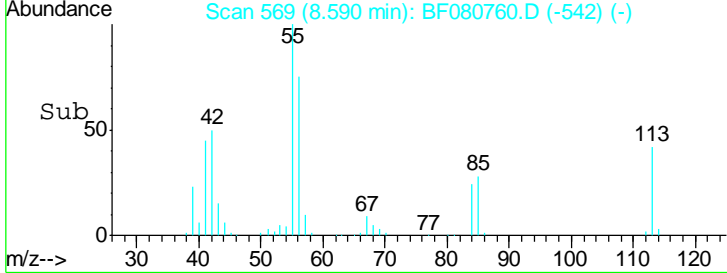
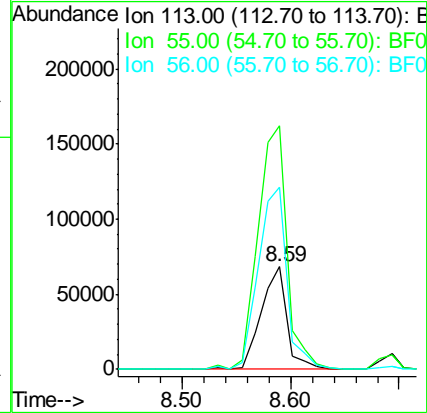
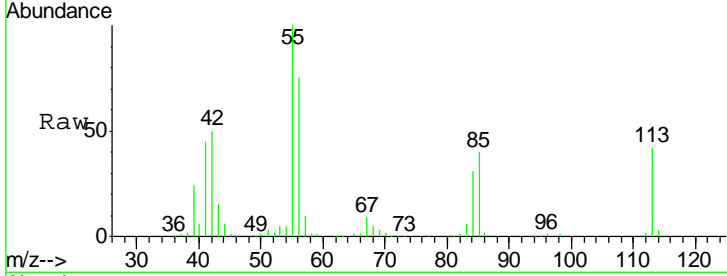

#36  
 4-Chloro-3-methylphenol  
 Concen: 43.81 ng  
 RT: 8.69 min Scan# 578  
 Delta R.T. 0.01 min  
 Lab File: BF080760.D  
 Acq: 1 Aug 2015 4:37

Tgt Ion	Resp	Lower	Upper
107	100		
144	25.4	17.2	25.8
142	74.6	51.2	76.8

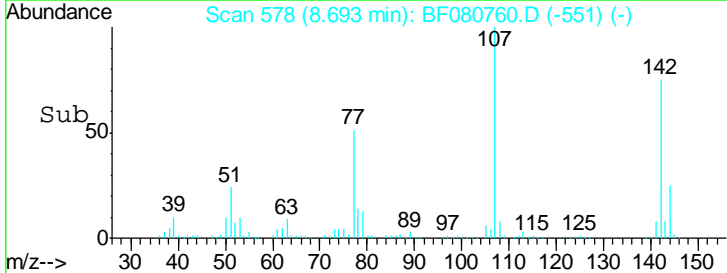
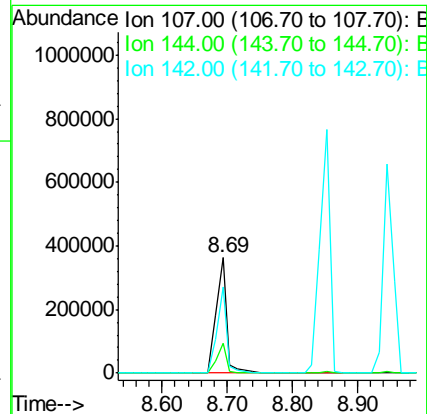
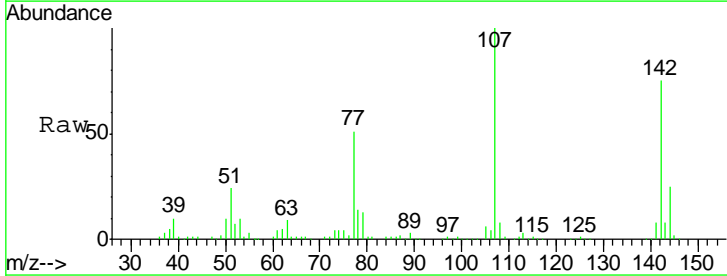

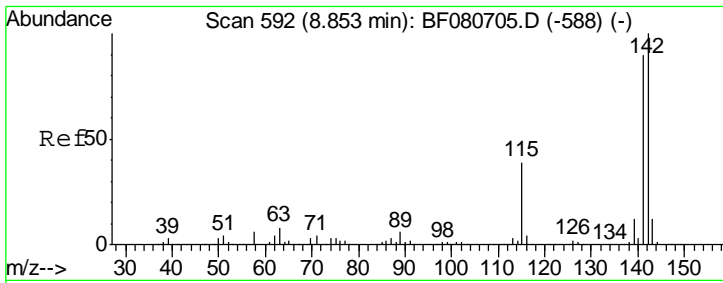

#37  
 2-Methylnaphthalene  
 Concen: 40.91 ng  
 RT: 8.85 min Scan# 592  
 Delta R.T. -0.00 min  
 Lab File: BF080760.D  
 Acq: 1 Aug 2015 4:37

Instrument :  
 BNA\_F  
 ClientSampleId :  
 SSTDCCC040EC

Tgt Ion	Resp	Lower	Upper
142	100		
141	91.3	71.9	107.9
115	39.4	31.4	47.2

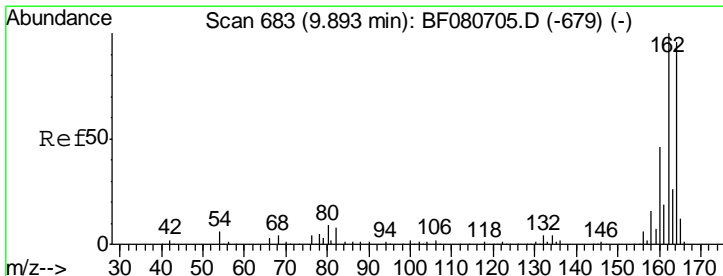
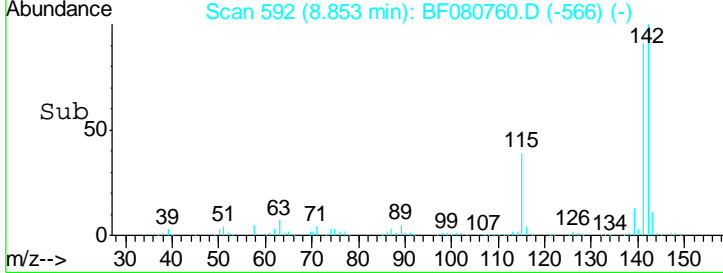
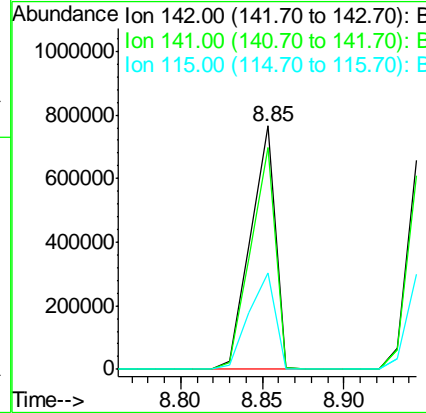
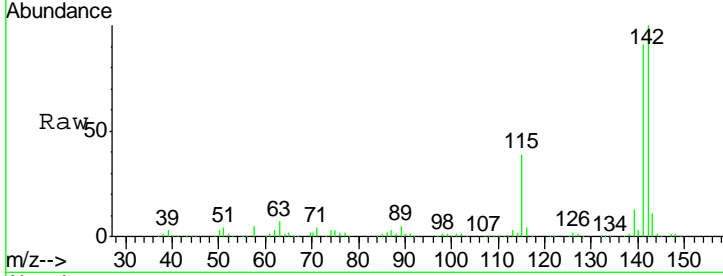

#38  
 Acenaphthene-d10  
 Concen: 20.00 ng  
 RT: 9.89 min Scan# 683  
 Delta R.T. -0.00 min  
 Lab File: BF080760.D  
 Acq: 1 Aug 2015 4:37

Tgt Ion	Resp	Lower	Upper
164	100		
162	105.7	83.4	125.0
160	47.7	38.0	57.0

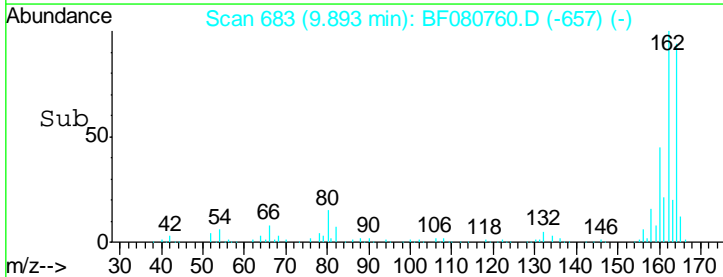
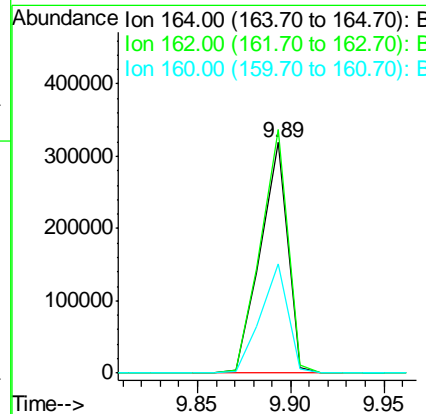
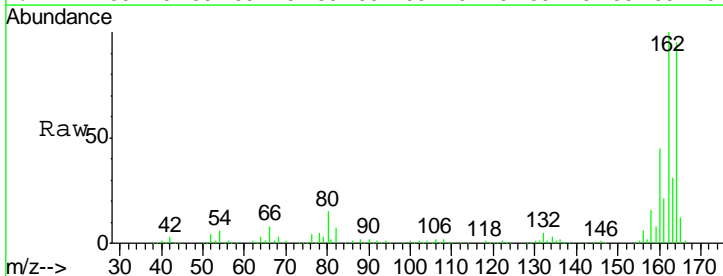

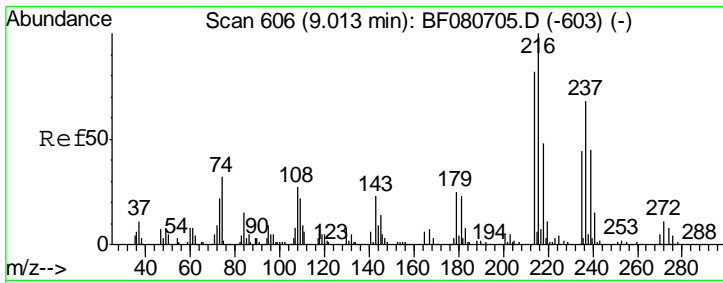

#39  
 1,2,4,5-Tetrachlorobenzene  
 Concen: 34.84 ng  
 RT: 9.01 min Scan# 606  
 Delta R.T. -0.00 min  
 Lab File: BF080760.D  
 Acq: 1 Aug 2015 4:37

**Instrument :**  
 BNA\_F  
**ClientSampleId :**  
 SSTDCCC040EC

Tgt Ion	Resp	Lower	Upper
216	351719		
214	79.0	63.1	94.7
179	21.5	16.9	25.3
108	22.0	17.0	25.6

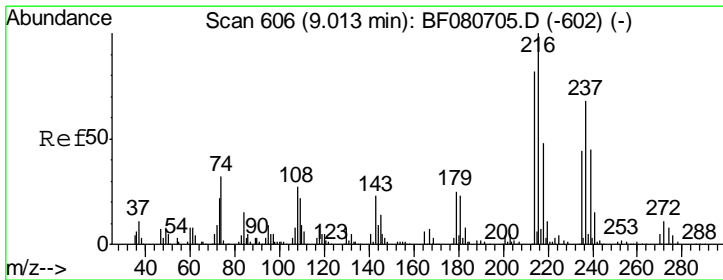
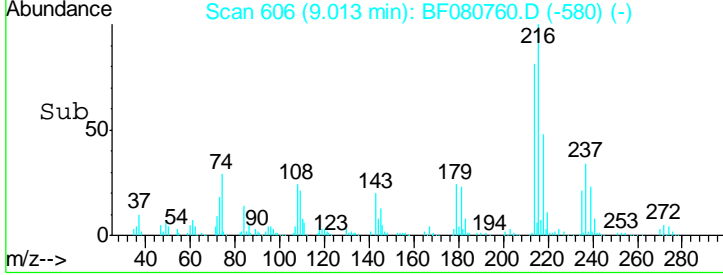
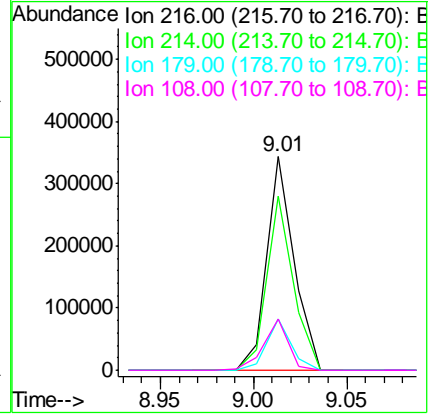
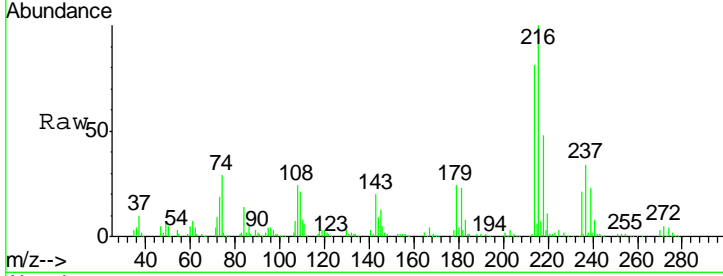

#40  
 Hexachlorocyclopentadiene  
 Concen: 34.56 ng  
 RT: 9.00 min Scan# 605  
 Delta R.T. -0.01 min  
 Lab File: BF080760.D  
 Acq: 1 Aug 2015 4:37

Tgt Ion	Resp	Lower	Upper
237	214656		
235	63.3	44.3	84.3
272	11.4	0.0	35.5

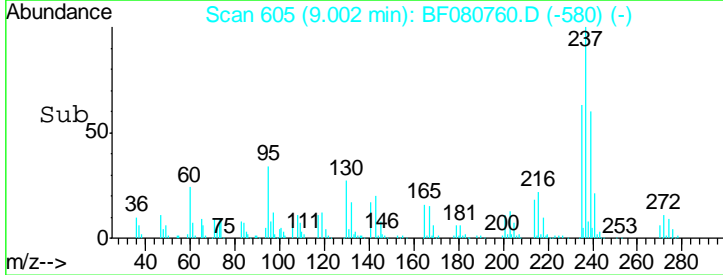
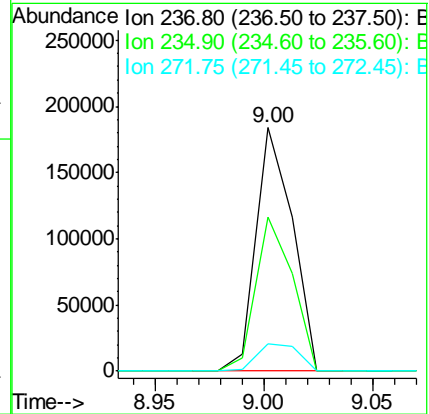
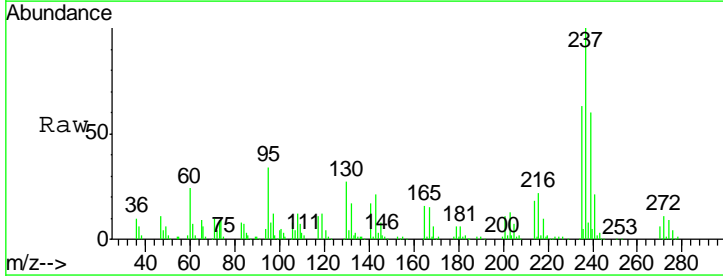

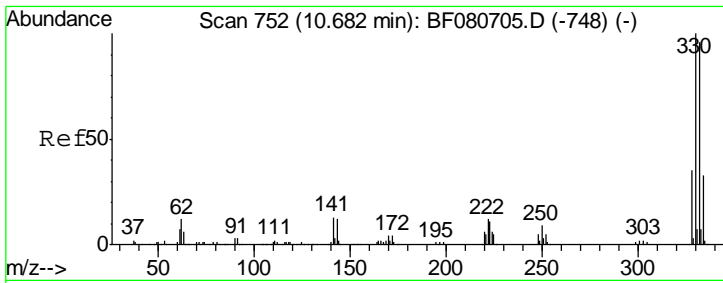

#41  
 2,4,6-Tribromophenol  
 Concen: 80.40 ng  
 RT: 10.68 min Scan# 752  
 Delta R.T. -0.00 min  
 Lab File: BF080760.D  
 Acq: 1 Aug 2015 4:37

Instrument :  
 BNA\_F  
 ClientSampleId :  
 SSTDCCC040EC

Tgt Ion	Resp	Lower	Upper
330	100		
332	98.6	76.6	114.8
141	33.9	26.0	39.0

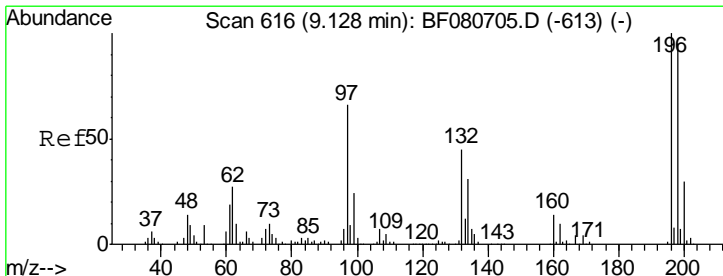
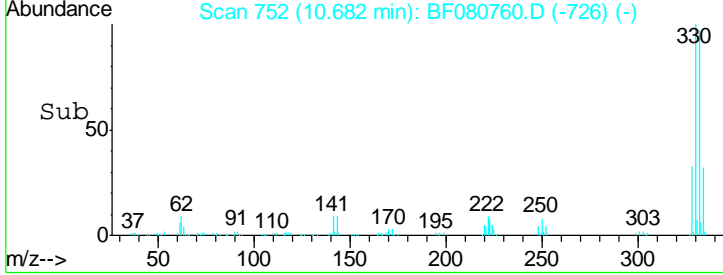
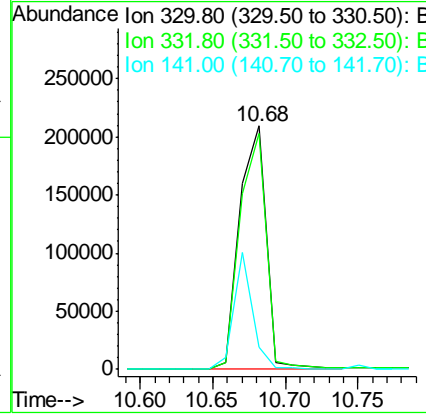
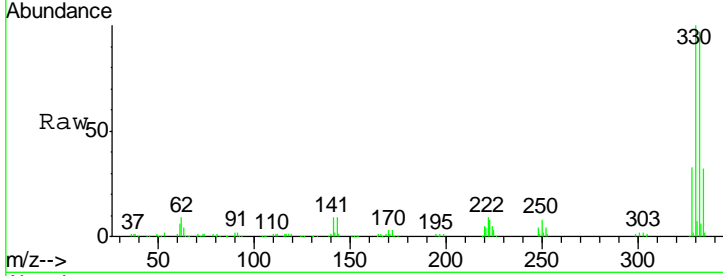

#42  
 2,4,6-Trichlorophenol  
 Concen: 39.98 ng  
 RT: 9.13 min Scan# 616  
 Delta R.T. -0.00 min  
 Lab File: BF080760.D  
 Acq: 1 Aug 2015 4:37

Tgt Ion	Resp	Lower	Upper
196	100		
198	93.2	75.8	113.8
200	30.6	24.2	36.2

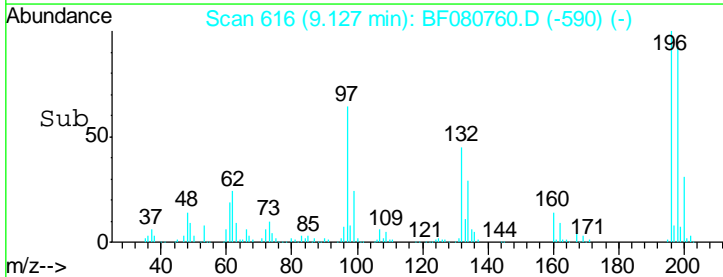
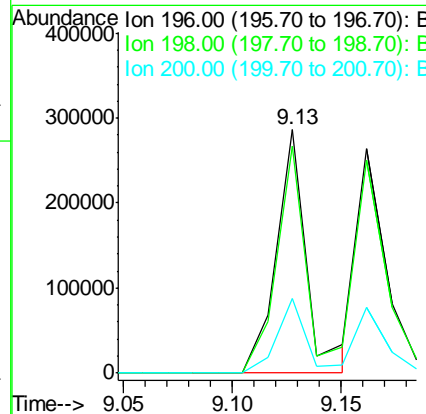
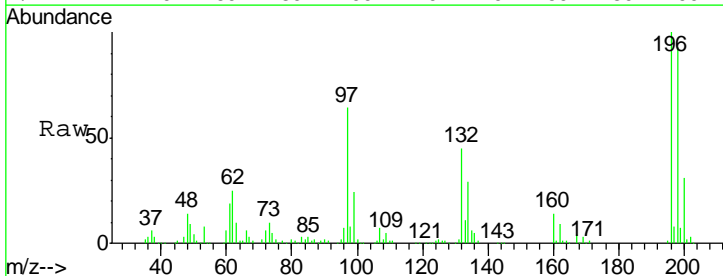



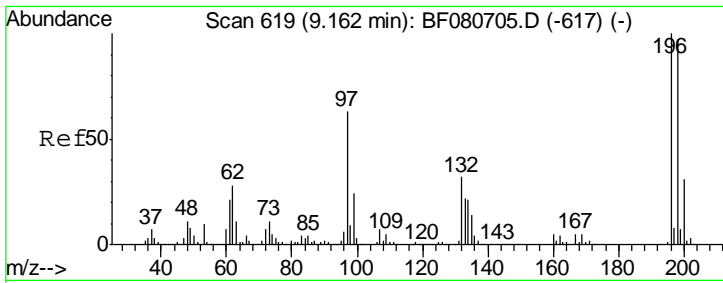

#43  
 2,4,5-Trichlorophenol  
 Concen: 38.16 ng  
 RT: 9.16 min Scan# 619  
 Delta R.T. -0.00 min  
 Lab File: BF080760.D  
 Acq: 1 Aug 2015 4:37

**Instrument :**  
 BNA\_F  
**ClientSampled :**  
 SSTDCCC040EC

Tgt Ion	Resp	Lower	Upper
196	100		
198	94.7	77.8	116.8
97	65.7	49.0	73.4
132	30.8	25.4	38.0

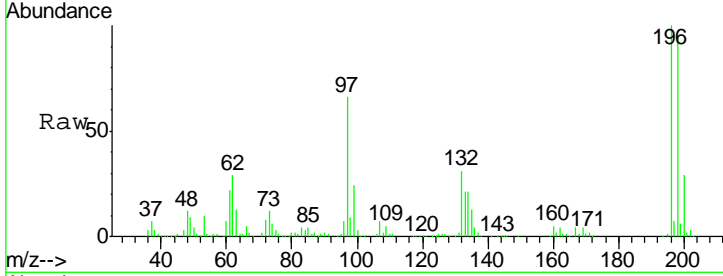

Abundance Ion 196.00 (195.70 to 196.70): E  
 Ion 198.00 (197.70 to 198.70): E  
 Ion 97.00 (96.70 to 97.70): BF0  
 Ion 132.00 (131.70 to 132.70): E

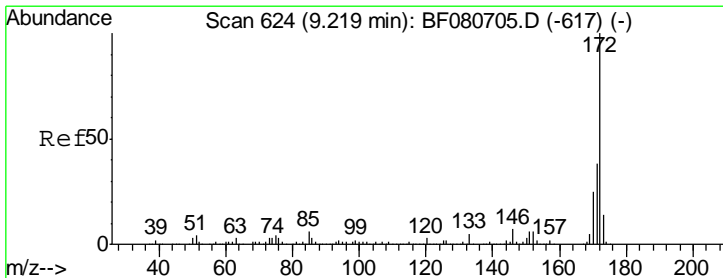
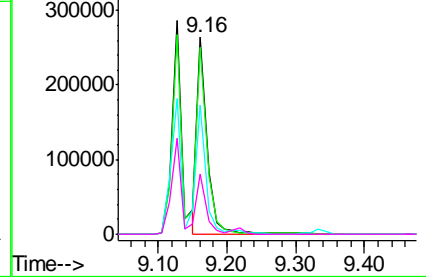
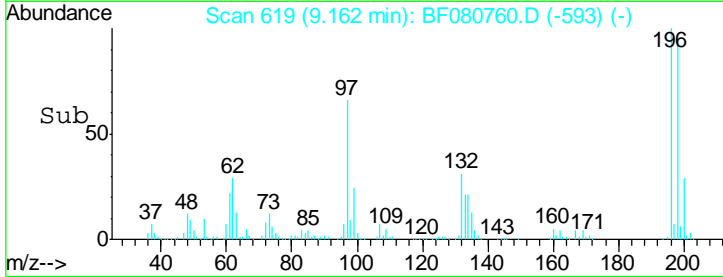

#44  
 2-Fluorobiphenyl  
 Concen: 79.37 ng  
 RT: 9.22 min Scan# 624  
 Delta R.T. -0.00 min  
 Lab File: BF080760.D  
 Acq: 1 Aug 2015 4:37

Tgt Ion	Resp	Lower	Upper
172	100		
171	37.8	30.2	45.4
170	25.5	20.2	30.2

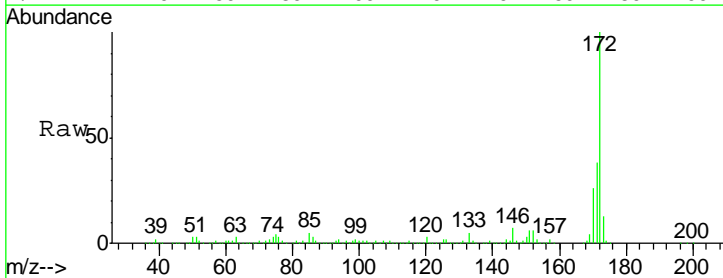

Abundance Ion 172.00 (171.70 to 172.70): E  
 Ion 171.00 (170.70 to 171.70): E  
 Ion 170.00 (169.70 to 170.70): E

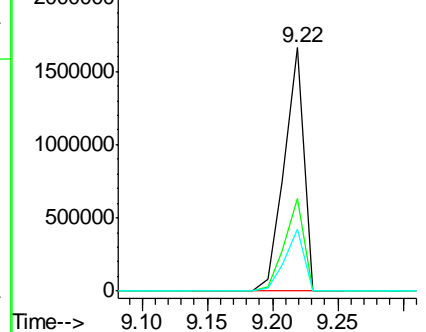
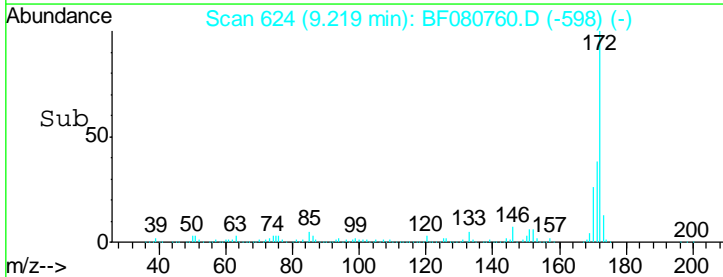

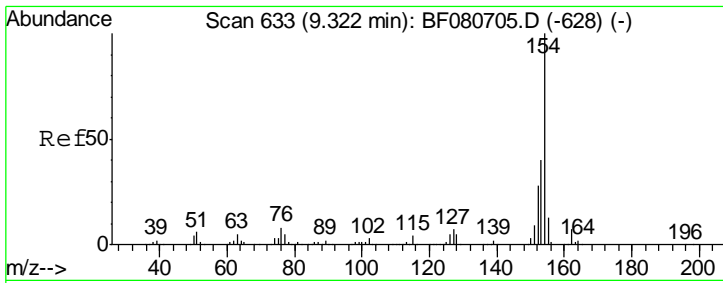

#45  
 1,1'-Biphenyl  
 Concen: 34.69 ng  
 RT: 9.31 min Scan# 632  
 Delta R.T. -0.01 min  
 Lab File: BF080760.D  
 Acq: 1 Aug 2015 4:37

Instrument :  
 BNA\_F  
 ClientSampleId :  
 SSTDCCC040EC

Tgt Ion	Resp	Lower	Upper
154	100		
153	40.5	19.9	59.9
76	15.6	0.0	28.3

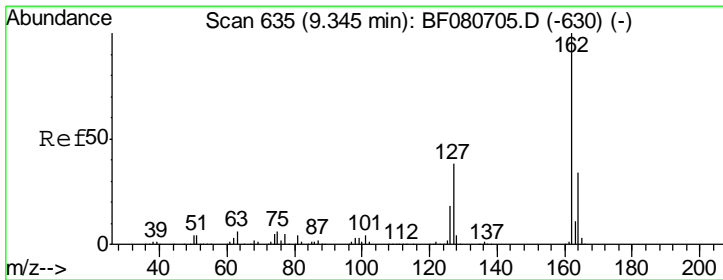
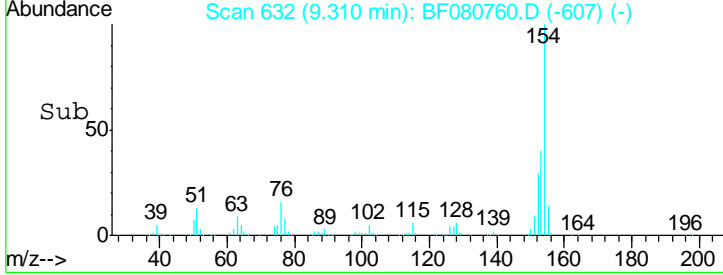
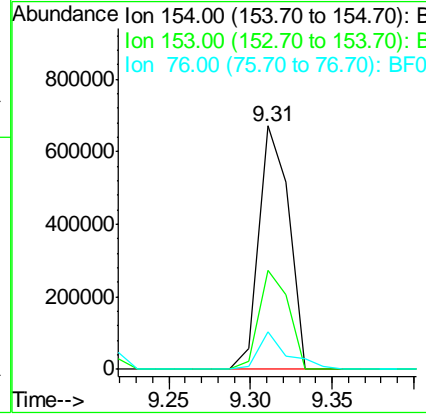
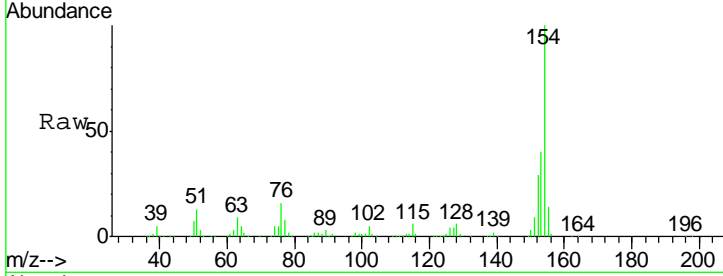

#46  
 2-Chloronaphthalene  
 Concen: 36.23 ng  
 RT: 9.33 min Scan# 634  
 Delta R.T. -0.01 min  
 Lab File: BF080760.D  
 Acq: 1 Aug 2015 4:37

Tgt Ion	Resp	Lower	Upper
162	100		
127	47.8	30.2	45.4#
164	32.5	27.1	40.7

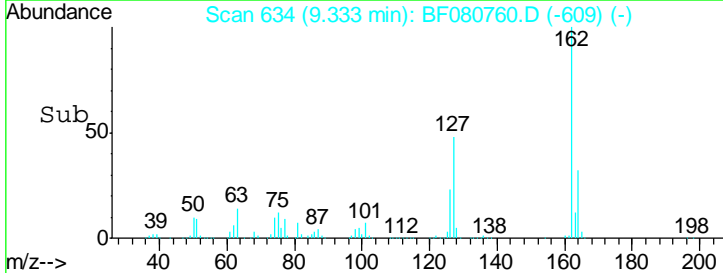
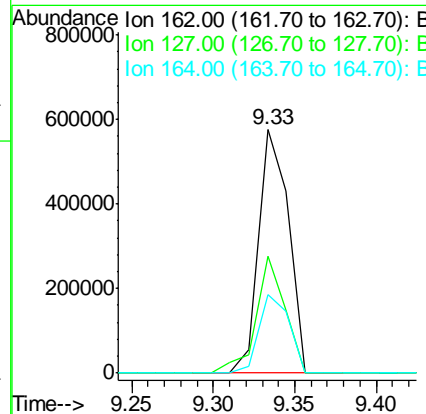
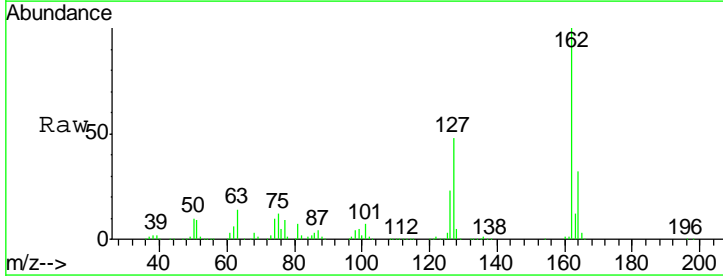

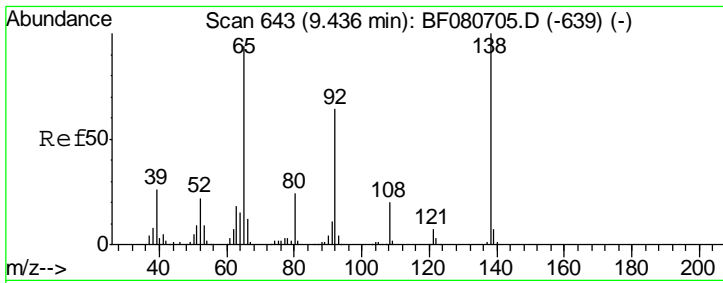

#47  
 2-Nitroaniline  
 Concen: 40.14 ng  
 RT: 9.44 min Scan# 643  
 Delta R.T. -0.00 min  
 Lab File: BF080760.D  
 Acq: 1 Aug 2015 4:37

Instrument :  
 BNA\_F  
 ClientSampleId :  
 SSTDCCC040EC

Tgt Ion	Resp	Lower	Upper
65	100		
92	69.6	54.9	82.3
138	107.7	85.1	127.7

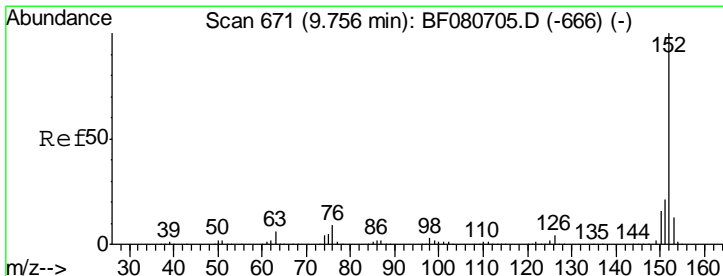
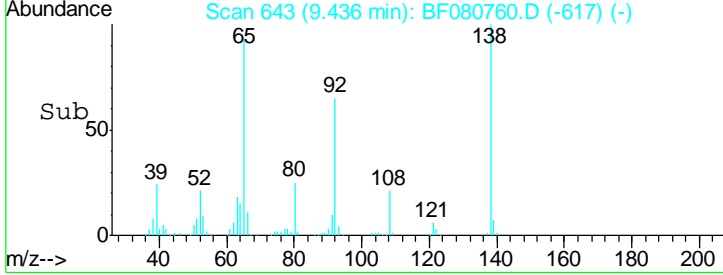
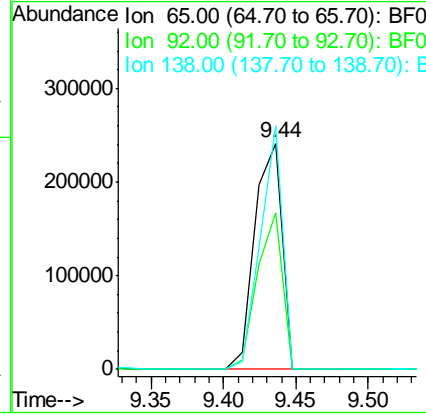
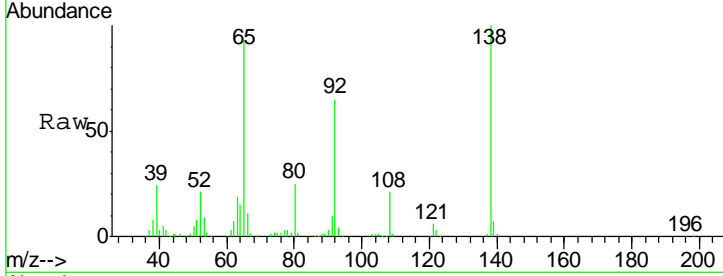

#48  
 Acenaphthylene  
 Concen: 39.87 ng  
 RT: 9.76 min Scan# 671  
 Delta R.T. -0.00 min  
 Lab File: BF080760.D  
 Acq: 1 Aug 2015 4:37

Tgt Ion	Resp	Lower	Upper
152	100		
151	20.7	17.0	25.6
153	13.4	10.8	16.2

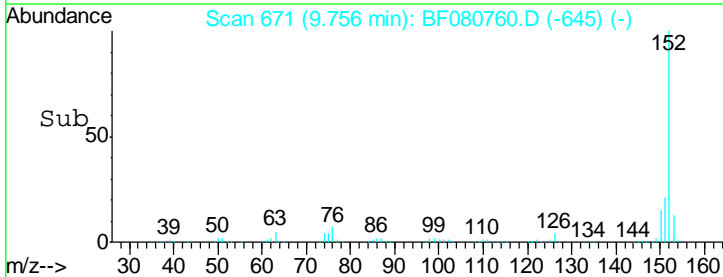
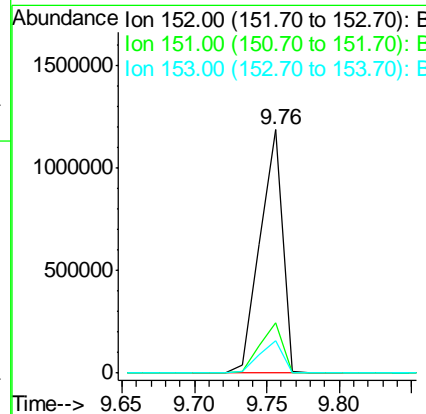
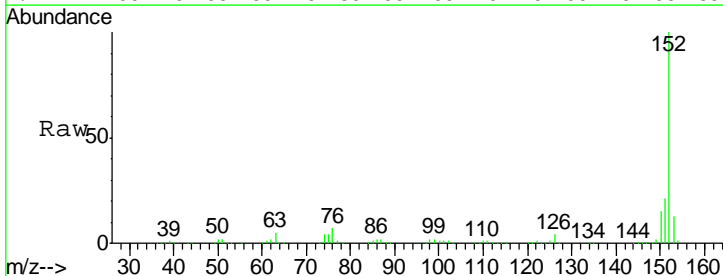

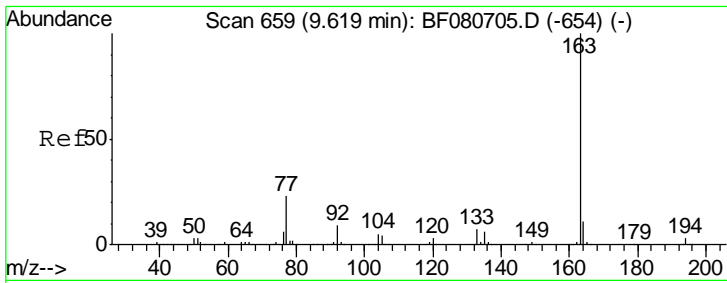

#49  
 Dimethylphthalate  
 Concen: 38.71 ng  
 RT: 9.62 min Scan# 659  
 Delta R.T. -0.00 min  
 Lab File: BF080760.D  
 Acq: 1 Aug 2015 4:37

**Instrument :**  
 BNA\_F  
**ClientSampleId :**  
 SSTDCCC040EC

Tgt Ion:163 Resp: 876885

Ion	Ratio	Lower	Upper
163	100		
194	3.2	2.7	4.1
164	10.4	8.7	13.1

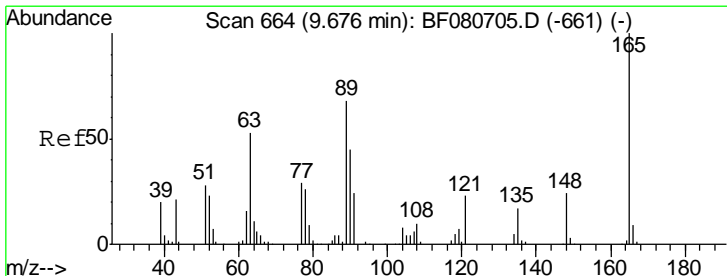
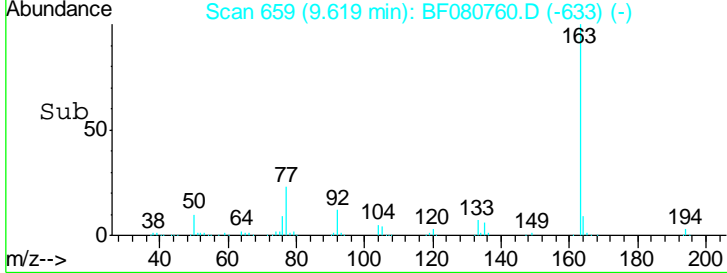
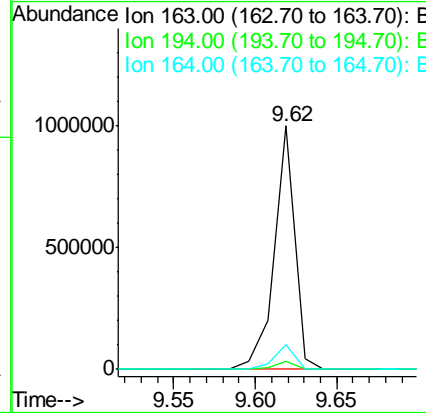
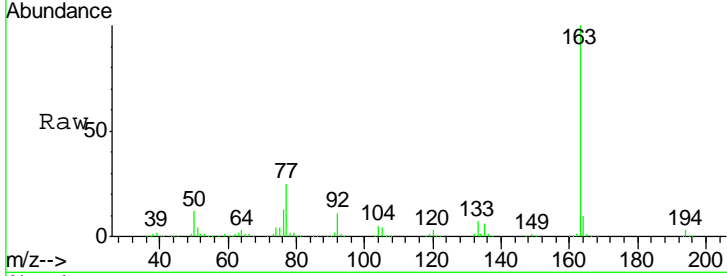

#50  
 2,6-Dinitrotoluene  
 Concen: 38.92 ng  
 RT: 9.68 min Scan# 664  
 Delta R.T. -0.00 min  
 Lab File: BF080760.D  
 Acq: 1 Aug 2015 4:37

Tgt Ion:165 Resp: 187089

Ion	Ratio	Lower	Upper
165	100		
63	79.0	62.3	93.5
89	71.3	54.8	82.2

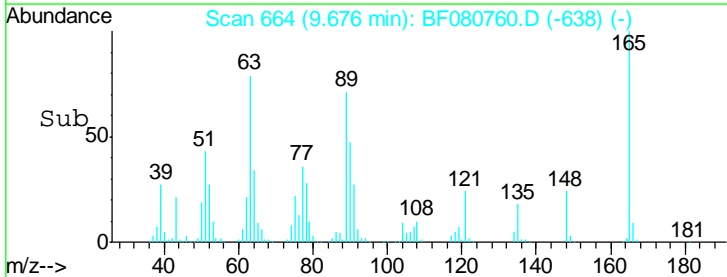
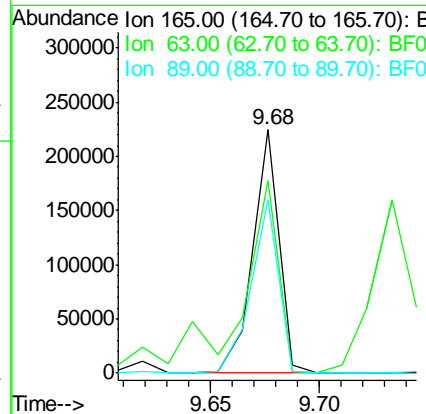
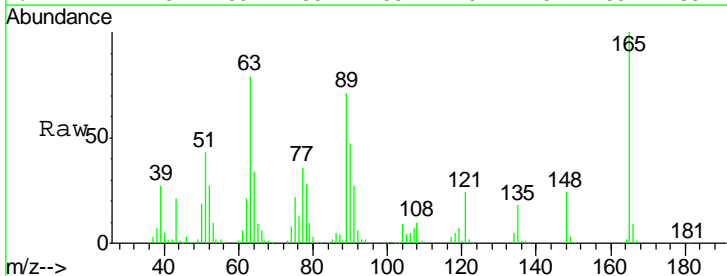

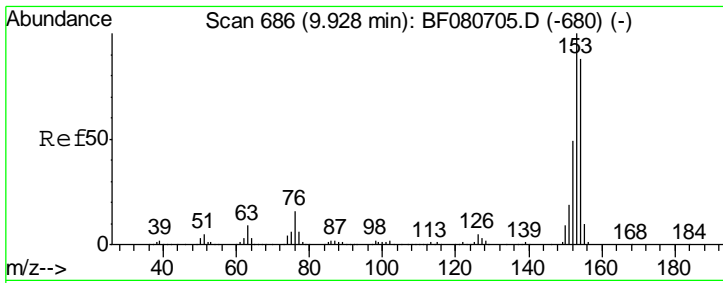

#51  
 Acenaphthene  
 Concen: 39.69 ng  
 RT: 9.93 min Scan# 686  
 Delta R.T. -0.00 min  
 Lab File: BF080760.D  
 Acq: 1 Aug 2015 4:37

Instrument :  
 BNA\_F  
 ClientSampleId :  
 SSTDCCC040EC

Tgt Ion	Resp	Lower	Upper
154	100		
153	113.0	90.7	136.1
152	55.0	44.2	66.4

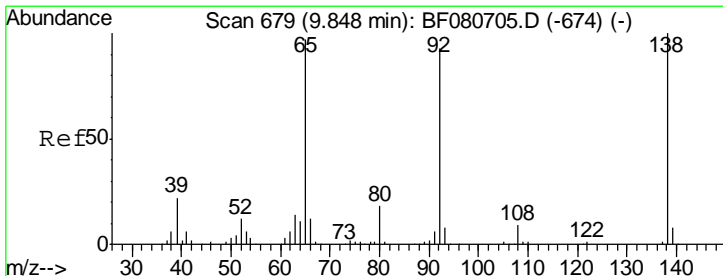
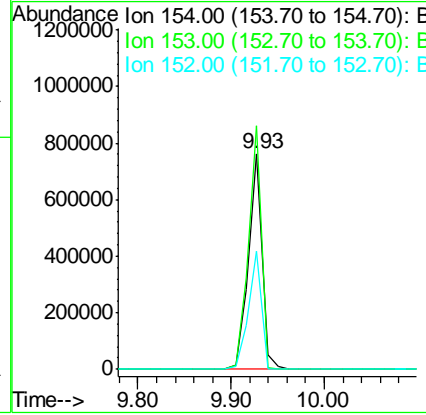
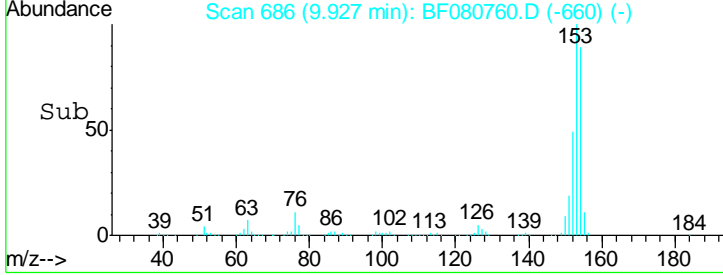
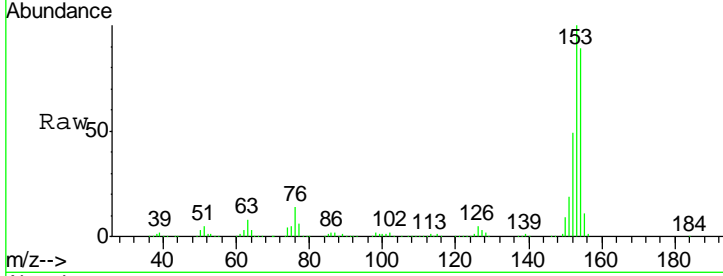

#52  
 3-Nitroaniline  
 Concen: 39.07 ng  
 RT: 9.85 min Scan# 679  
 Delta R.T. -0.00 min  
 Lab File: BF080760.D  
 Acq: 1 Aug 2015 4:37

Tgt Ion	Resp	Lower	Upper
138	100		
108	9.8	6.9	10.3
92	104.4	74.1	111.1

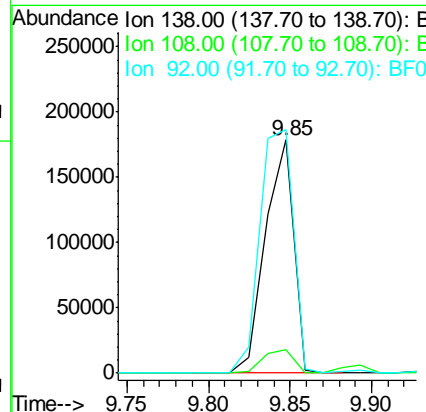
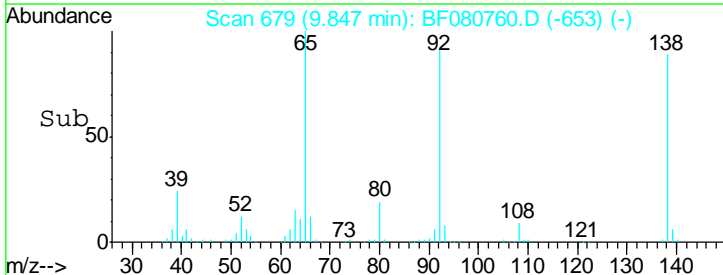
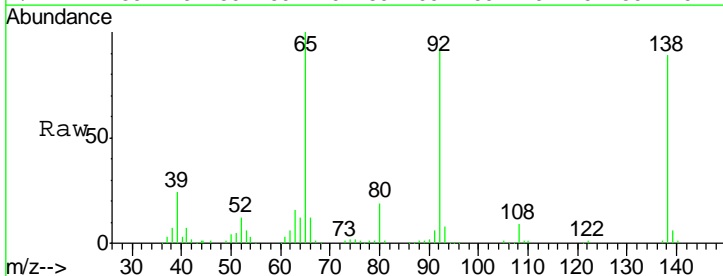

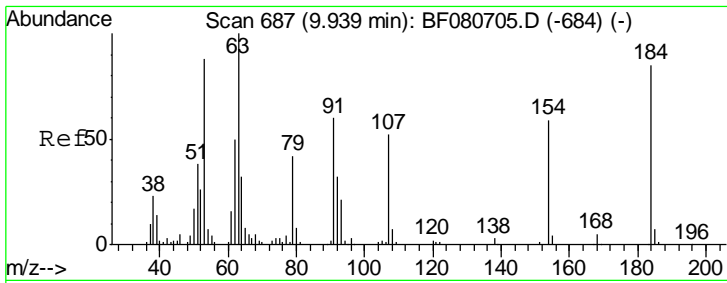

#53  
 2,4-Dinitrophenol  
 Concen: 24.46 ng  
 RT: 9.94 min Scan# 687  
 Delta R.T. -0.00 min  
 Lab File: BF080760.D  
 Acq: 1 Aug 2015 4:37

**Instrument :**  
 BNA\_F  
**ClientSampleId :**  
 SSTDCCC040EC

Tgt Ion	Resp	Lower	Upper
184	62622		
63	120.1	96.0	144.0
154	80.2	66.0	99.0

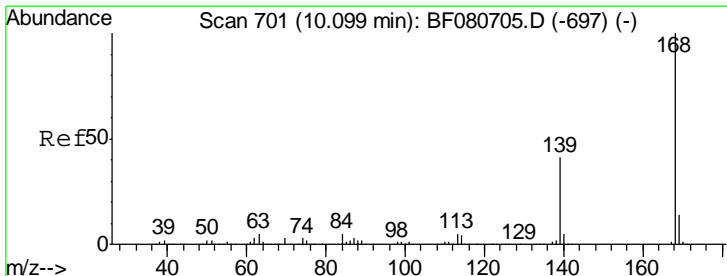
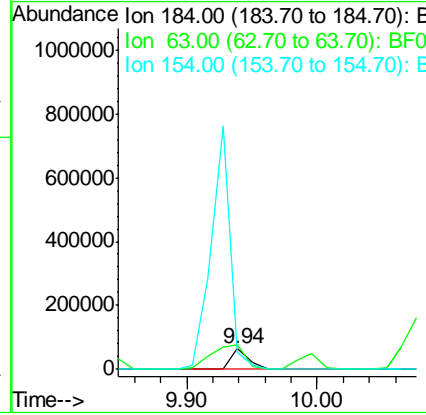
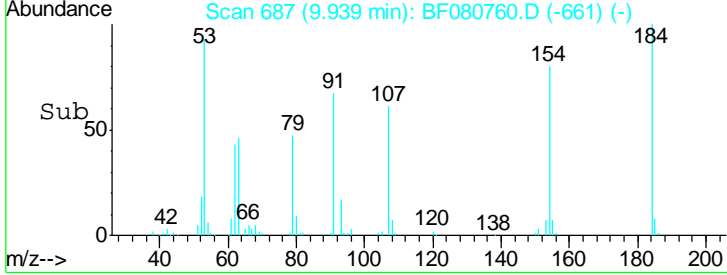
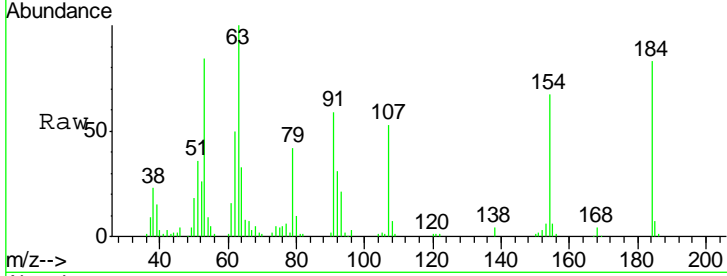

#54  
 Dibenzofuran  
 Concen: 38.24 ng  
 RT: 10.10 min Scan# 701  
 Delta R.T. -0.00 min  
 Lab File: BF080760.D  
 Acq: 1 Aug 2015 4:37

Tgt Ion	Resp	Lower	Upper
168	998827		
139	38.1	33.0	49.6
169	14.3	11.4	17.2

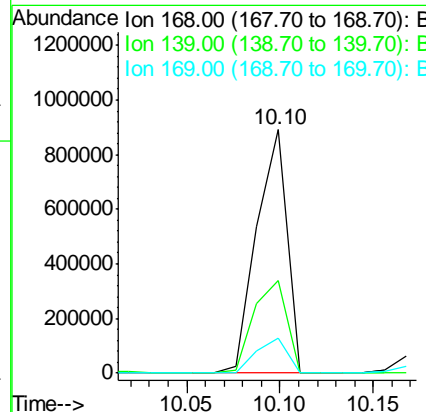
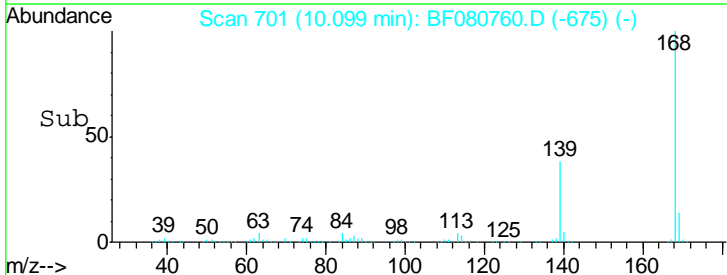
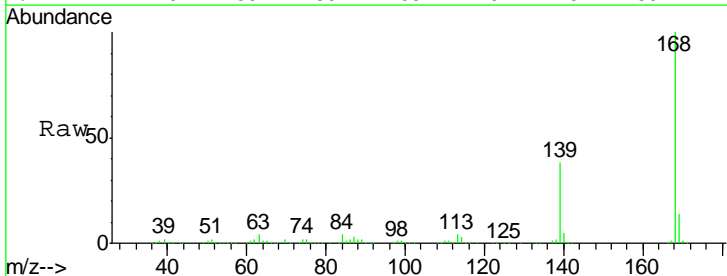

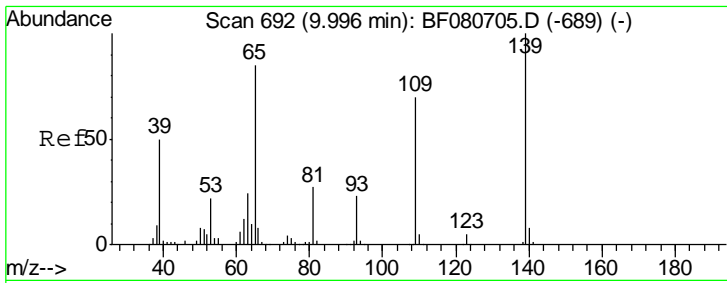

#55  
 4-Nitrophenol  
 Concen: 37.86 ng  
 RT: 10.00 min Scan# 692  
 Delta R.T. -0.00 min  
 Lab File: BF080760.D  
 Acq: 1 Aug 2015 4:37

Instrument :  
 BNA\_F  
 ClientSampled :  
 SSTDCCC040EC

Tgt Ion	Resp	Lower	Upper
139	100		
109	82.4	50.4	90.4
65	108.7	66.1	106.1#

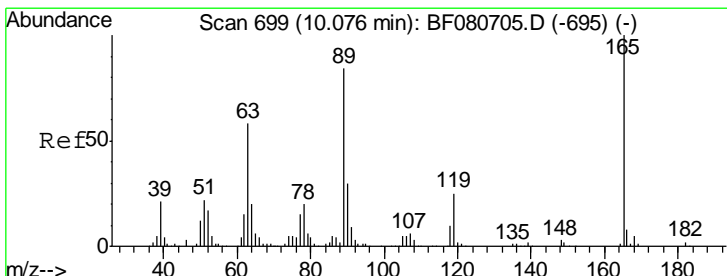
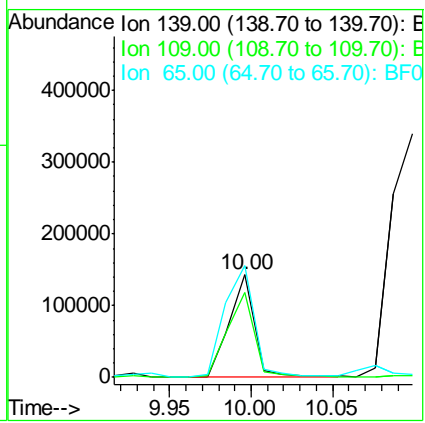
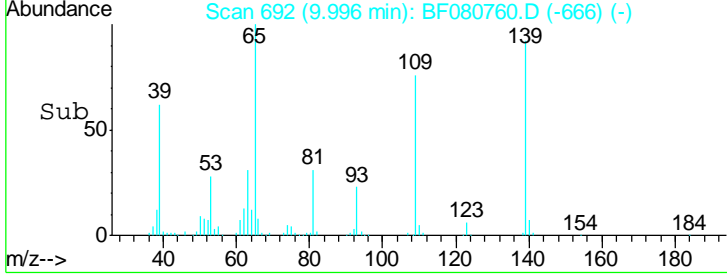
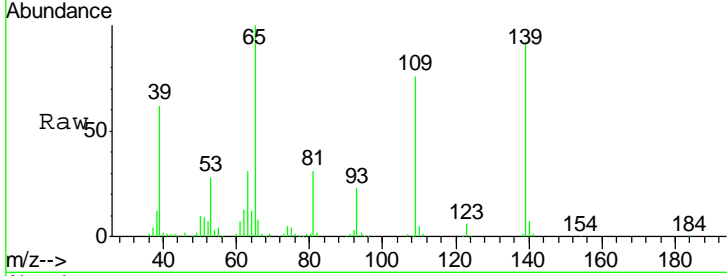

#56  
 2,4-Dinitrotoluene  
 Concen: 41.45 ng  
 RT: 10.08 min Scan# 699  
 Delta R.T. -0.00 min  
 Lab File: BF080760.D  
 Acq: 1 Aug 2015 4:37

Tgt Ion	Resp	Lower	Upper
165	100		
63	55.0	46.7	70.1
89	80.6	67.4	101.2
182	2.0	1.8	2.6

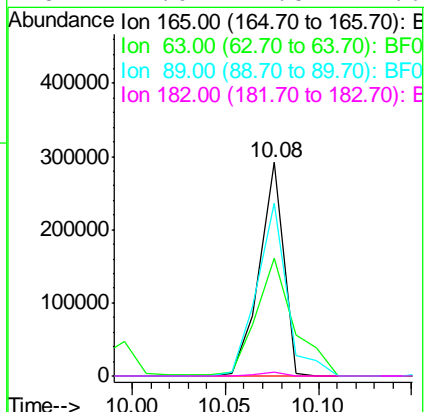
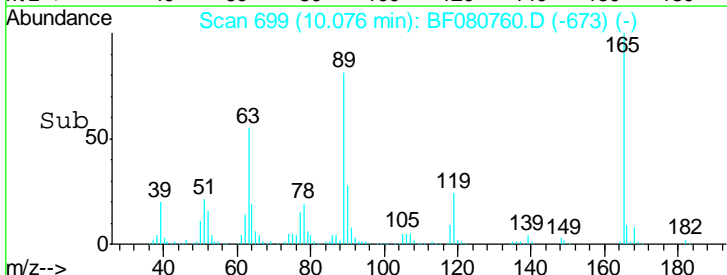
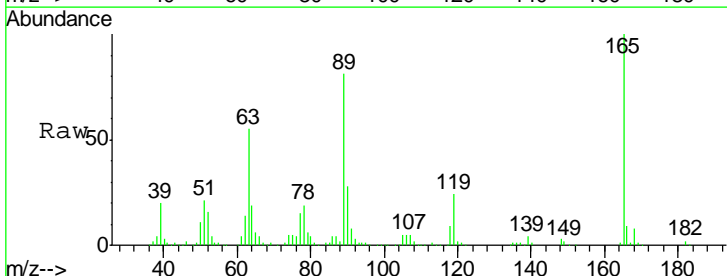

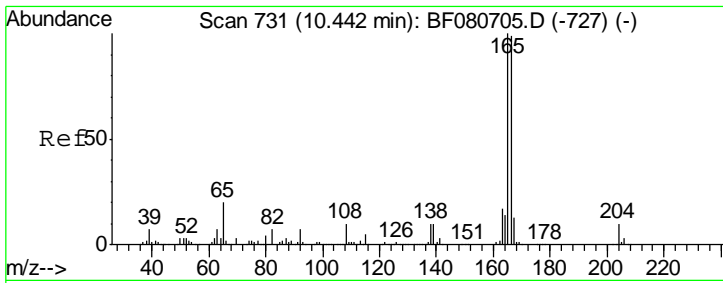

#57  
 Fluorene  
 Concen: 37.87 ng  
 RT: 10.44 min Scan# 731  
 Delta R.T. -0.00 min  
 Lab File: BF080760.D  
 Acq: 1 Aug 2015 4:37

**Instrument :**  
 BNA\_F  
**ClientSampled :**  
 SSTDCCC040EC

Tgt Ion	Resp	Lower	Upper
166	100		
165	99.6	81.0	121.4
167	13.0	10.8	16.2

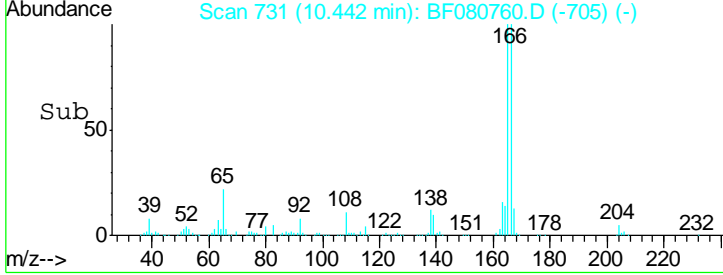
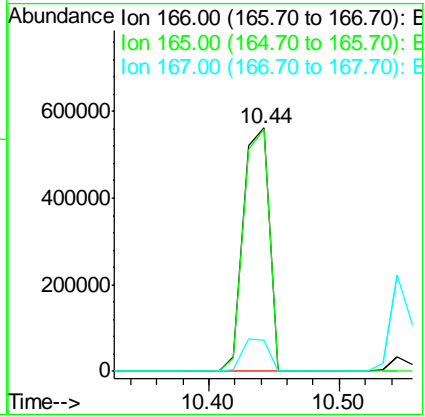
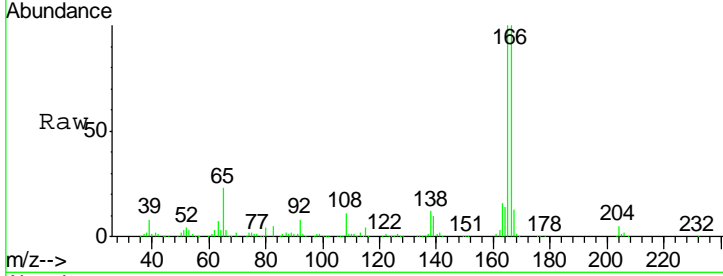

#58  
 2,3,4,6-Tetrachlorophenol  
 Concen: 43.05 ng  
 RT: 10.21 min Scan# 711  
 Delta R.T. -0.00 min  
 Lab File: BF080760.D  
 Acq: 1 Aug 2015 4:37

Tgt Ion	Resp	Lower	Upper
232	100		
131	47.3	38.2	57.2
130	2.2	1.8	2.6
166	30.0	25.6	38.4

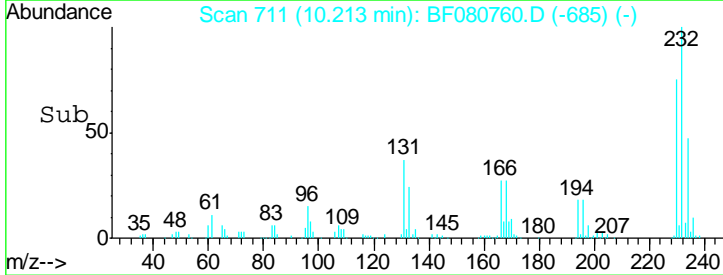
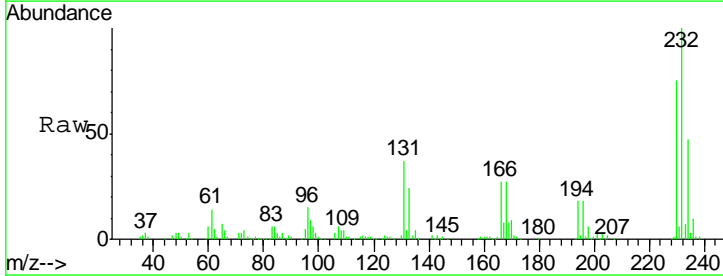
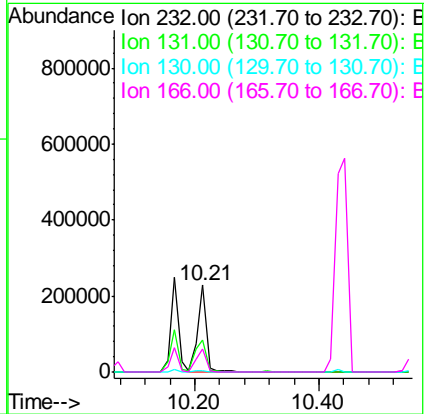
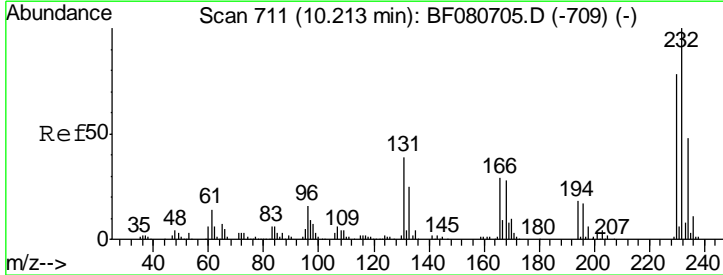



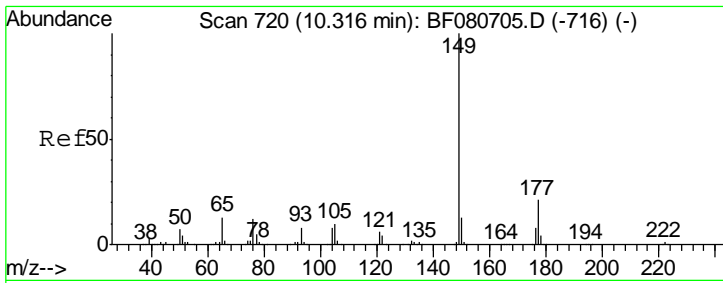

#59  
 Diethylphthalate  
 Concen: 40.05 ng  
 RT: 10.32 min Scan# 720  
 Delta R.T. -0.00 min  
 Lab File: BF080760.D  
 Acq: 1 Aug 2015 4:37

**Instrument :**  
 BNA\_F  
**ClientSampled :**  
 SSTDCCC040EC

Tgt Ion	Resp	Lower	Upper
149	100		
177	21.3	16.6	25.0
150	12.7	10.2	15.4

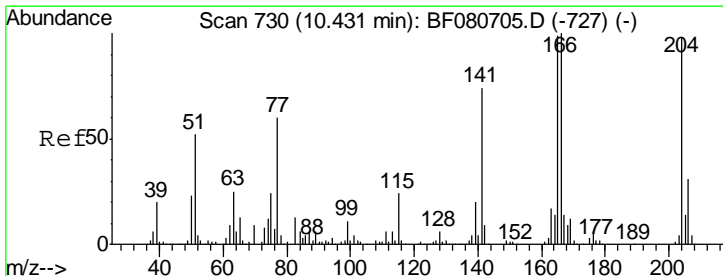
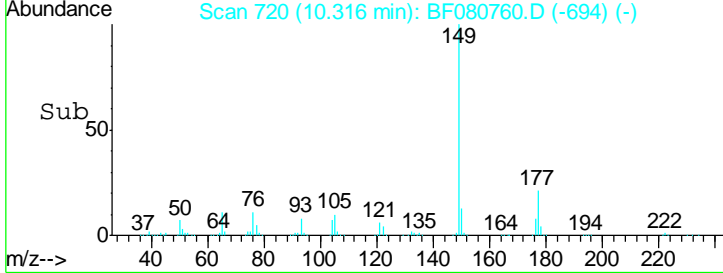
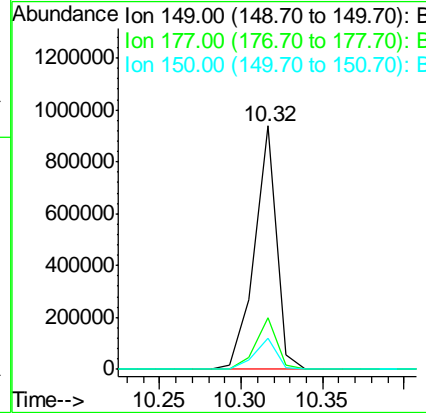
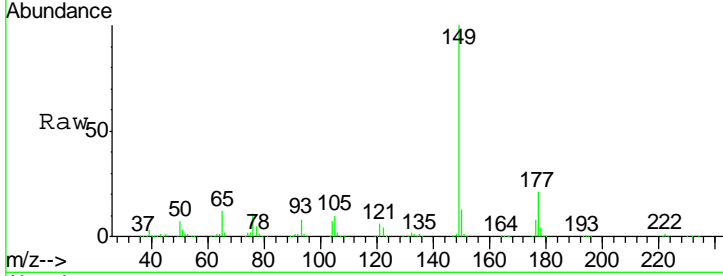

#60  
 4-Chlorophenyl-phenylether  
 Concen: 43.25 ng  
 RT: 10.43 min Scan# 730  
 Delta R.T. 0.00 min  
 Lab File: BF080760.D  
 Acq: 1 Aug 2015 4:37

Tgt Ion	Resp	Lower	Upper
204	100		
206	32.5	25.1	37.7
141	70.8	60.3	90.5

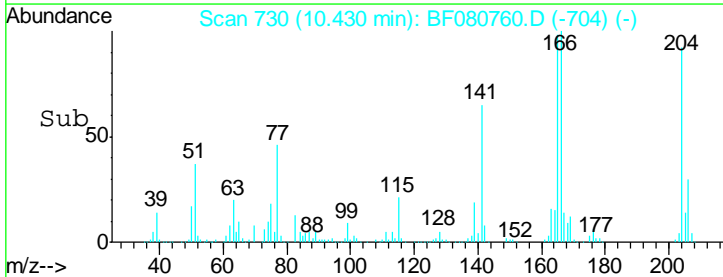
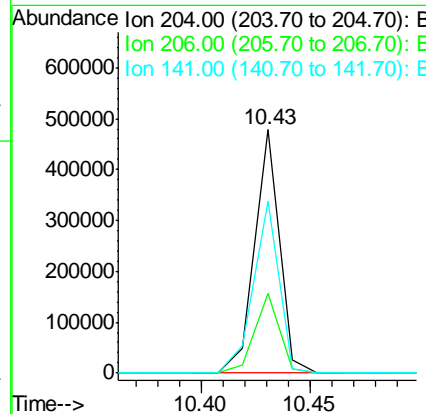
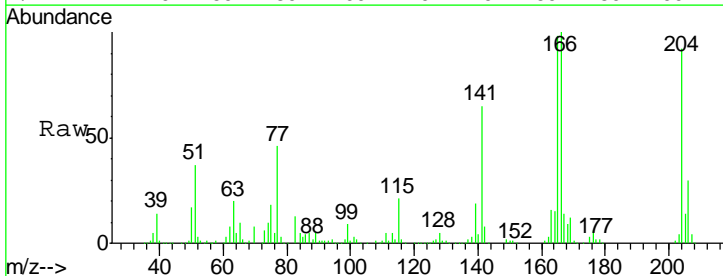

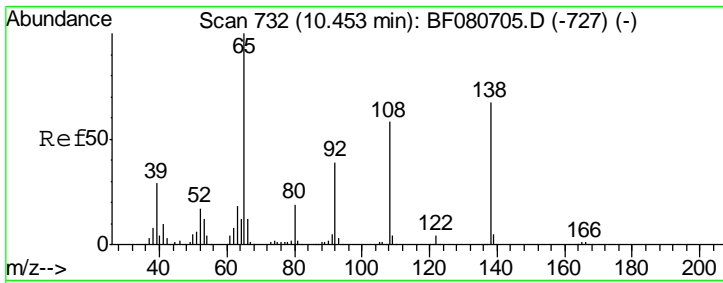

#61  
 4-Nitroaniline  
 Concen: 36.80 ng  
 RT: 10.45 min Scan# 732  
 Delta R.T. -0.00 min  
 Lab File: BF080760.D  
 Acq: 1 Aug 2015 4:37

**Instrument :**  
 BNA\_F  
**ClientSampled :**  
 SSTDCCC040EC

Tgt Ion	Resp	Lower	Upper
138	184338		
92	62.5	38.2	78.2
108	94.2	66.3	106.3

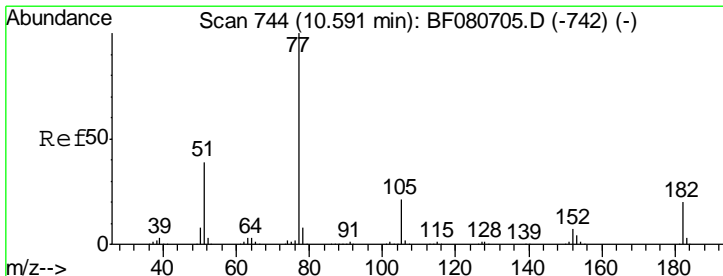
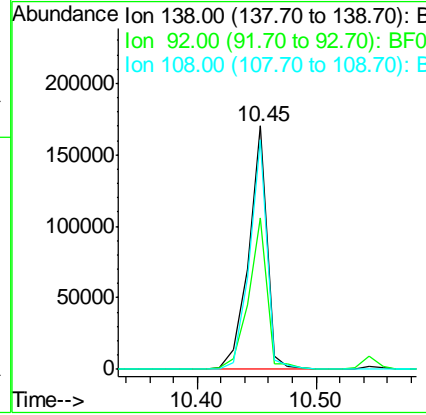
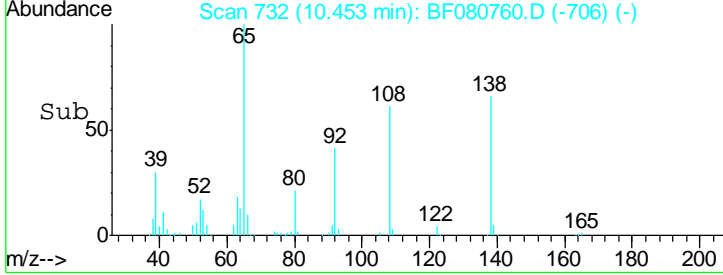
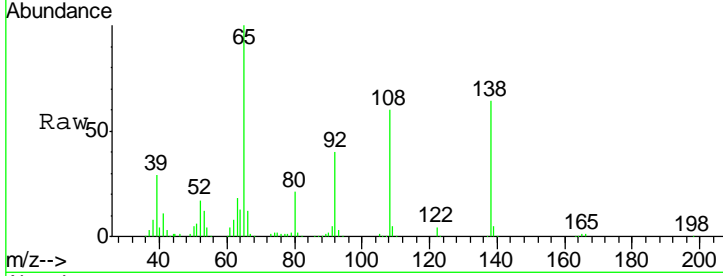

#62  
 Azobenzene  
 Concen: 43.40 ng  
 RT: 10.59 min Scan# 744  
 Delta R.T. -0.00 min  
 Lab File: BF080760.D  
 Acq: 1 Aug 2015 4:37

Tgt Ion	Resp	Lower	Upper
77	1026582		
182	22.6	0.0	39.9
105	21.1	1.1	41.1
51	37.1	18.9	58.9

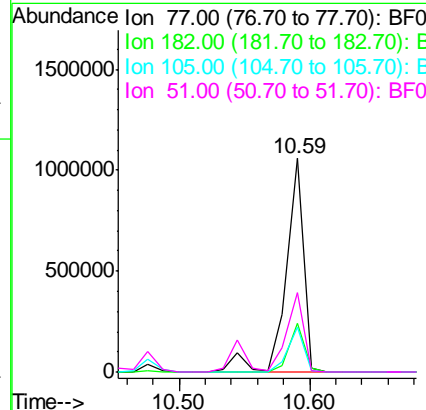
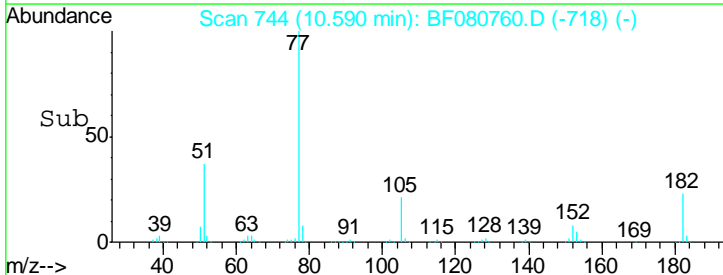
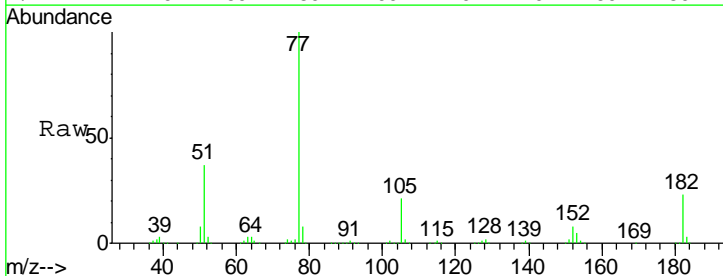

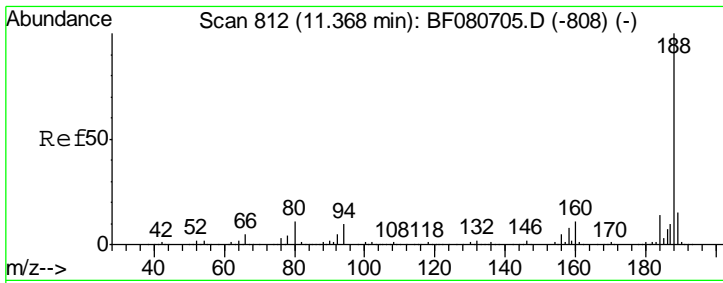

#63  
 Phenanthrene-d10  
 Concen: 20.00 ng  
 RT: 11.37 min Scan# 812  
 Delta R.T. -0.00 min  
 Lab File: BF080760.D  
 Acq: 1 Aug 2015 4:37

Instrument :  
 BNA\_F  
 ClientSampleId :  
 SSTDCCC040EC

Tgt Ion	Resp	Lower	Upper
188	100		
94	8.9	8.1	12.1
80	9.4	9.1	13.7

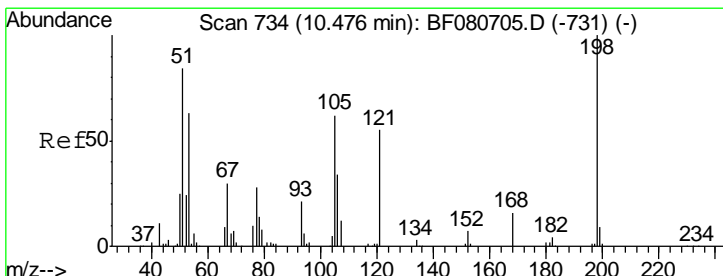
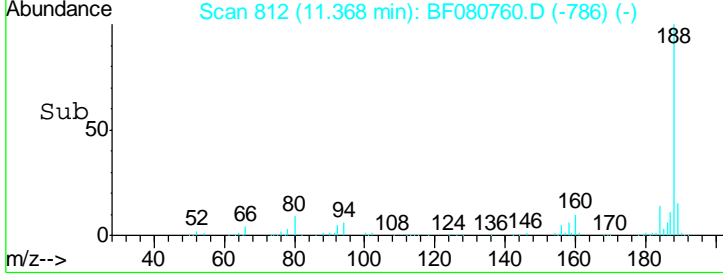
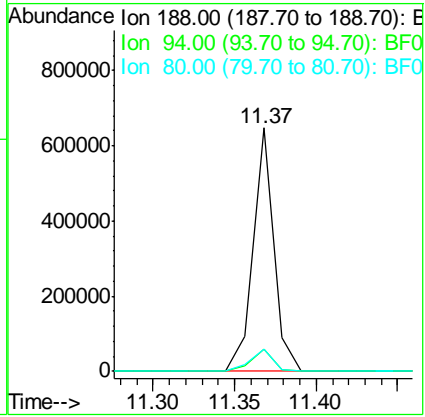
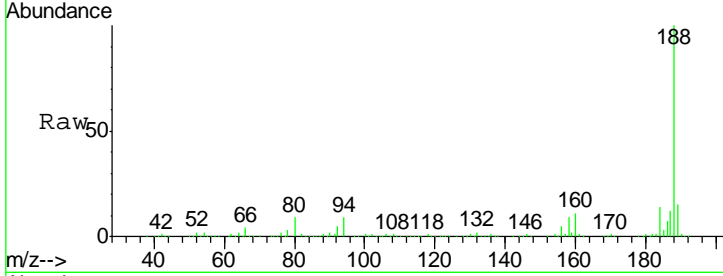

#64  
 4,6-Dinitro-2-methylphenol  
 Concen: 29.25 ng  
 RT: 10.48 min Scan# 734  
 Delta R.T. 0.00 min  
 Lab File: BF080760.D  
 Acq: 1 Aug 2015 4:37

Tgt Ion	Resp	Lower	Upper
198	100		
51	104.4	84.6	124.6
105	64.7	43.0	83.0

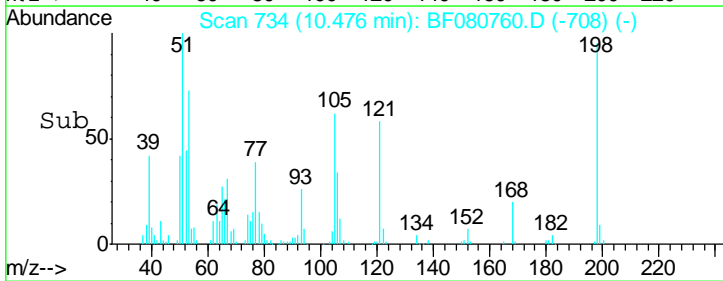
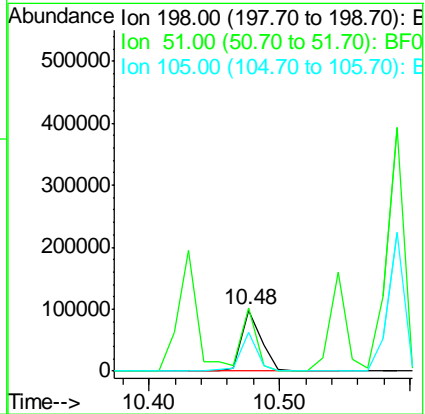
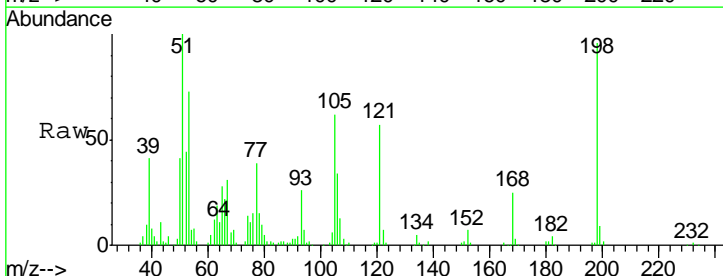

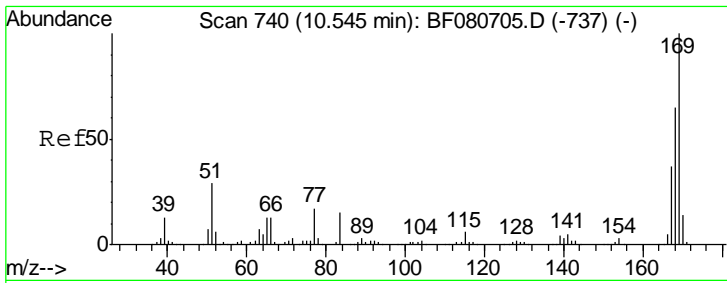

#65  
 n-Nitrosodiphenylamine  
 Concen: 35.43 ng  
 RT: 10.54 min Scan# 740  
 Delta R.T. -0.00 min  
 Lab File: BF080760.D  
 Acq: 1 Aug 2015 4:37

Instrument :  
 BNA\_F  
 ClientSampleId :  
 SSTDCCC040EC

Tgt Ion	Resp	Lower	Upper
169	100		
168	64.7	52.1	78.1
167	36.7	29.3	43.9

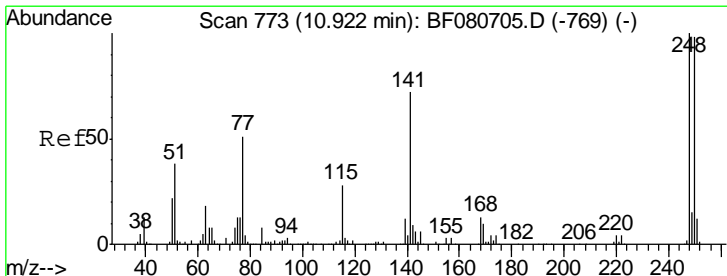
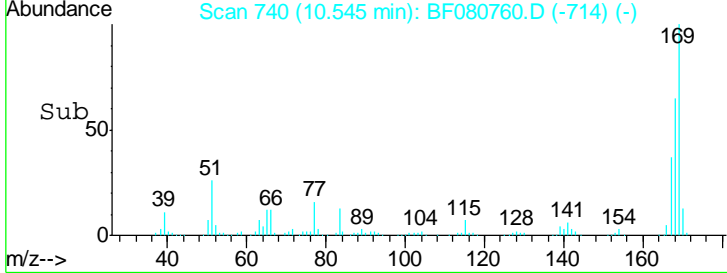
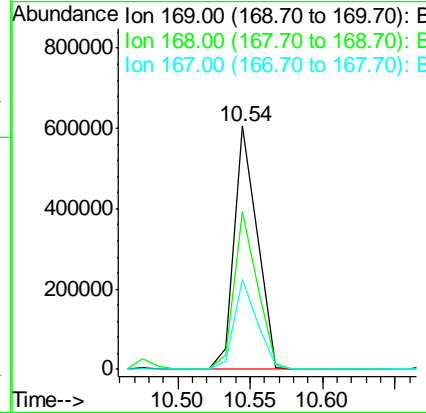
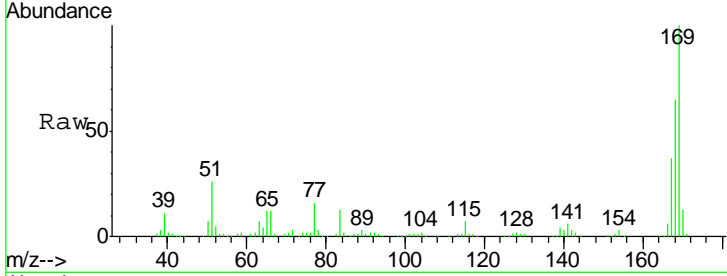

#66  
 4-Bromophenyl-phenylether  
 Concen: 43.36 ng  
 RT: 10.92 min Scan# 773  
 Delta R.T. -0.00 min  
 Lab File: BF080760.D  
 Acq: 1 Aug 2015 4:37

Tgt Ion	Resp	Lower	Upper
248	100		
250	95.6	78.4	117.6
141	56.2	57.5	86.3#

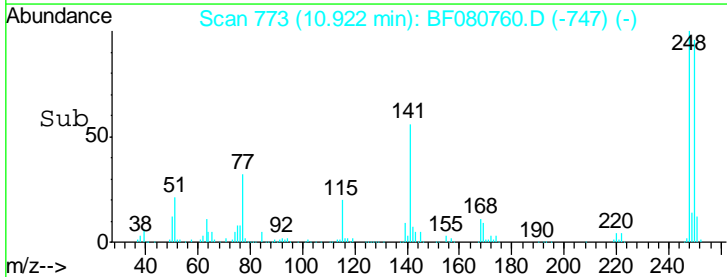
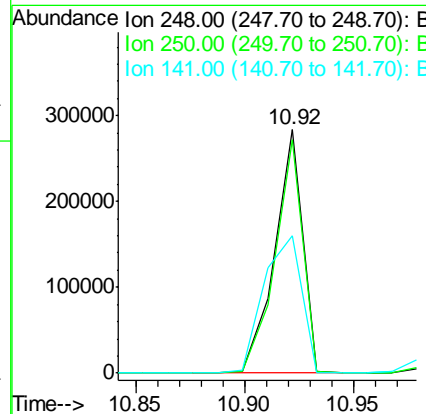
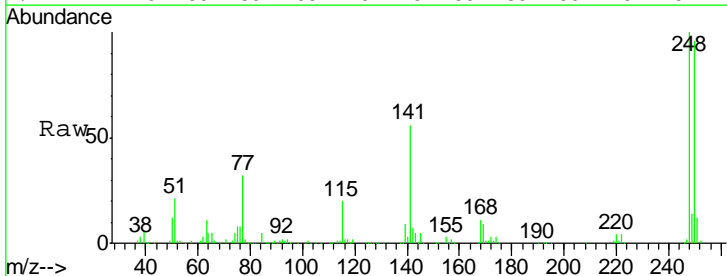

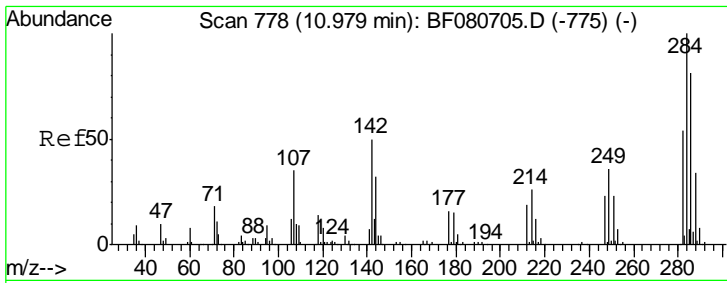

#67  
 Hexachlorobenzene  
 Concen: 37.82 ng  
 RT: 10.98 min Scan# 778  
 Delta R.T. -0.00 min  
 Lab File: BF080760.D  
 Acq: 1 Aug 2015 4:37

Instrument :  
 BNA\_F  
 ClientSampleID :  
 SSTDCCC040EC

Tgt Ion	Resp	Lower	Upper
284	100		
142	40.1	39.8	59.6
249	33.4	28.7	43.1

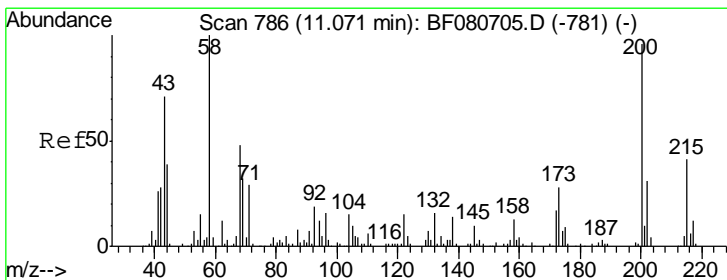
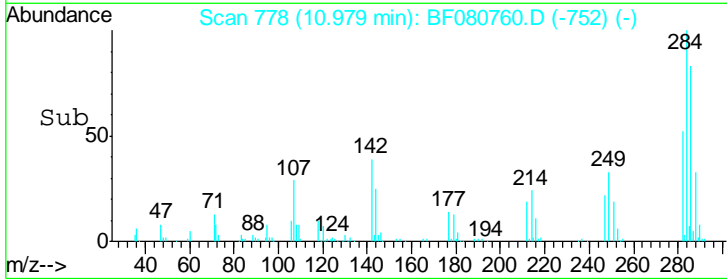
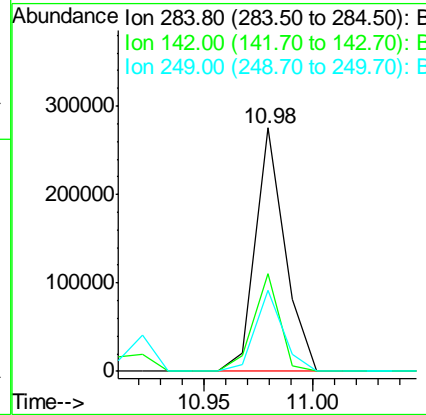
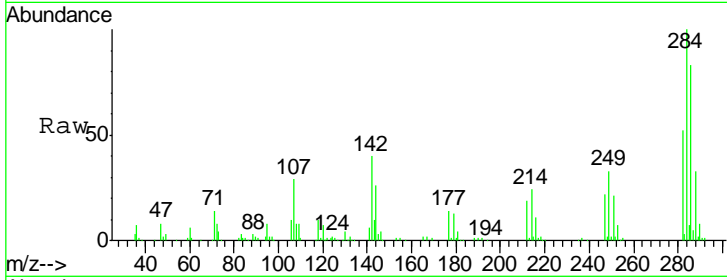

#68  
 Atrazine  
 Concen: 39.00 ng  
 RT: 11.07 min Scan# 786  
 Delta R.T. 0.00 min  
 Lab File: BF080760.D  
 Acq: 1 Aug 2015 4:37

Tgt Ion	Resp	Lower	Upper
200	100		
173	27.0	8.6	48.6
215	42.1	22.2	62.2

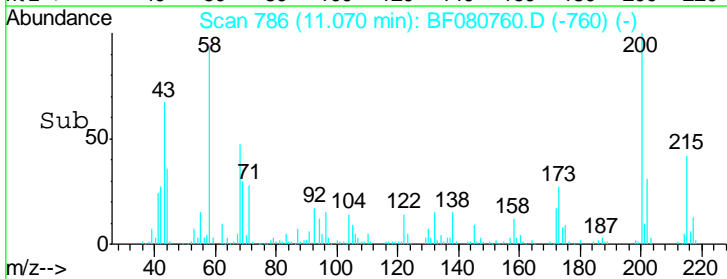
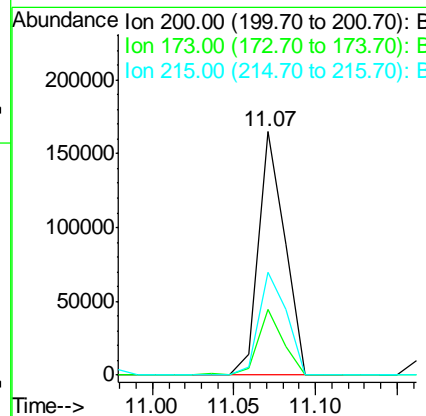
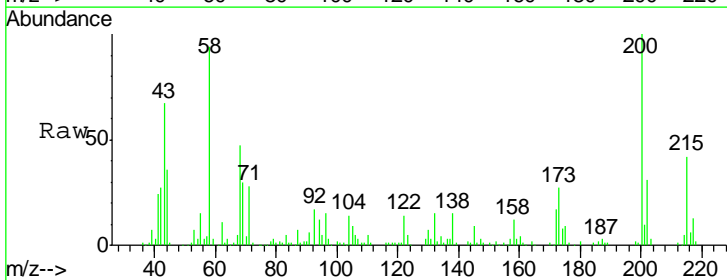

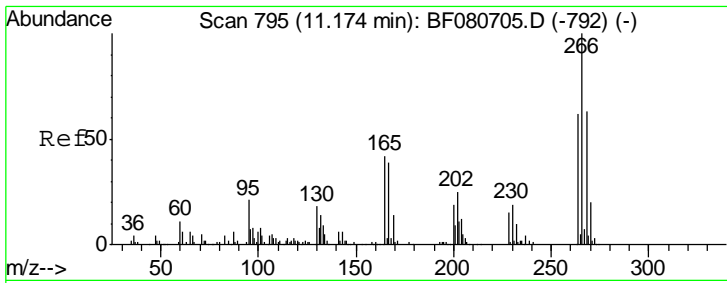

#69  
 Pentachlorophenol  
 Concen: 37.40 ng  
 RT: 11.17 min Scan# 795  
 Delta R.T. 0.00 min  
 Lab File: BF080760.D  
 Acq: 1 Aug 2015 4:37

Instrument :  
 BNA\_F  
 ClientSampleId :  
 SSTDCCC040EC

Tgt Ion	Resp	Lower	Upper
266	154873		
268	63.4	50.5	75.7
264	61.8	50.0	75.0

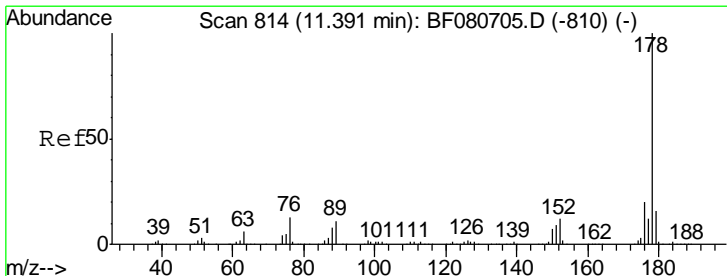
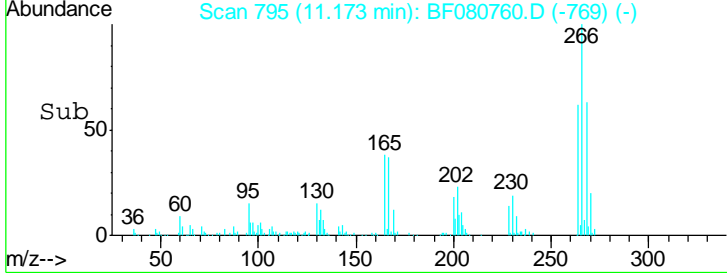
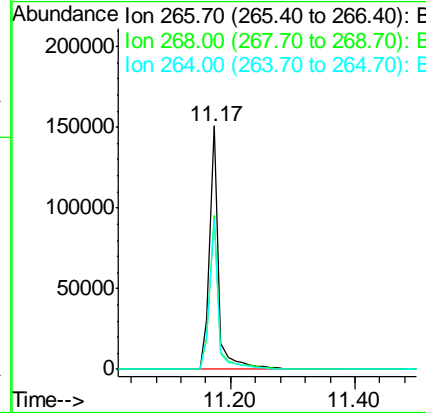
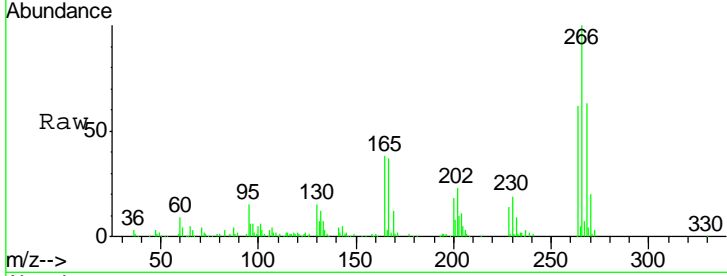

#70  
 Phenanthrene  
 Concen: 35.00 ng  
 RT: 11.39 min Scan# 814  
 Delta R.T. -0.00 min  
 Lab File: BF080760.D  
 Acq: 1 Aug 2015 4:37

Tgt Ion	Resp	Lower	Upper
178	1011199		
176	20.1	16.2	24.4
179	16.1	13.0	19.4

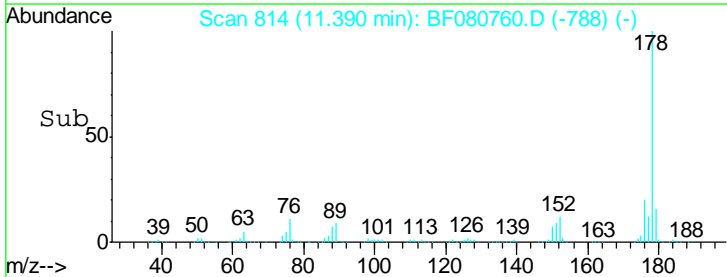
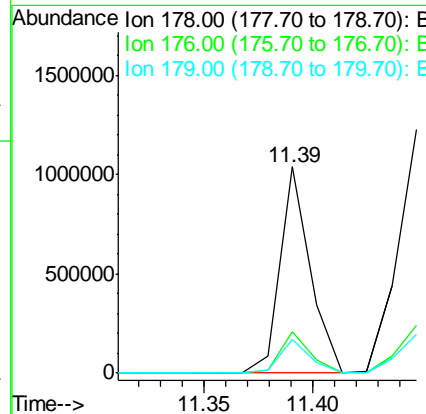
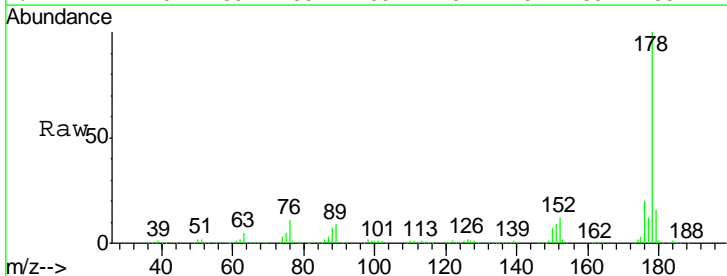

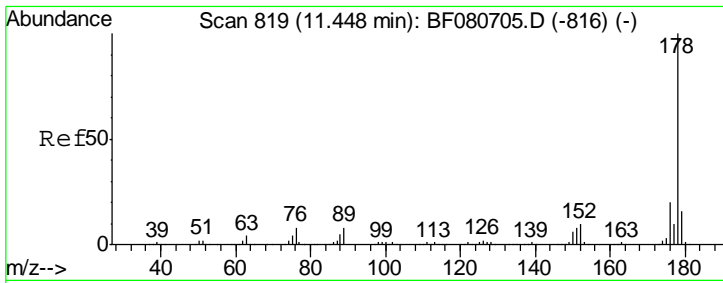

#71  
 Anthracene  
 Concen: 41.04 ng  
 RT: 11.45 min Scan# 819  
 Delta R.T. -0.00 min  
 Lab File: BF080760.D  
 Acq: 1 Aug 2015 4:37

Instrument :  
 BNA\_F  
 ClientSampleId :  
 SSTDCCC040EC

Tgt Ion:178 Resp: 1164761

Ion	Ratio	Lower	Upper
178	100		
176	19.9	15.9	23.9
179	15.8	12.7	19.1

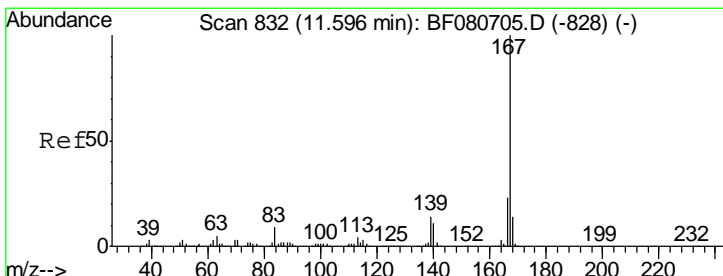
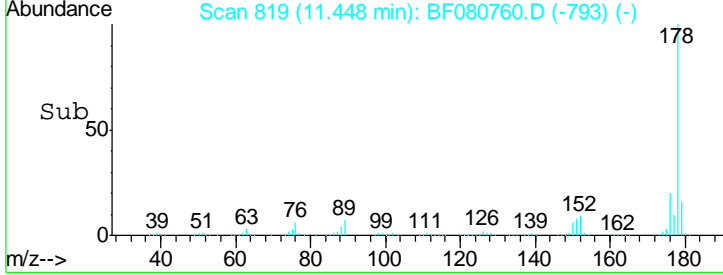
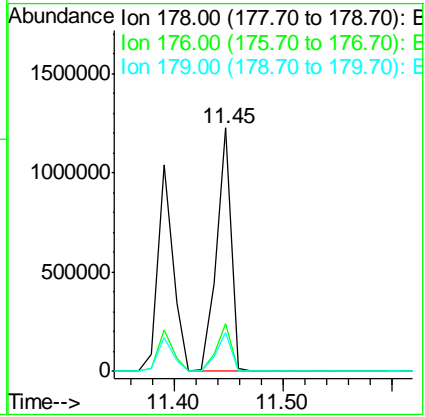
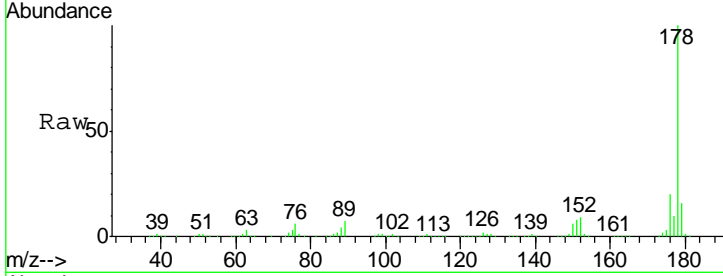

#72  
 Carbazole  
 Concen: 36.01 ng  
 RT: 11.60 min Scan# 832  
 Delta R.T. -0.00 min  
 Lab File: BF080760.D  
 Acq: 1 Aug 2015 4:37

Tgt Ion:167 Resp: 887228

Ion	Ratio	Lower	Upper
167	100		
166	22.6	18.2	27.4
139	15.1	11.5	17.3

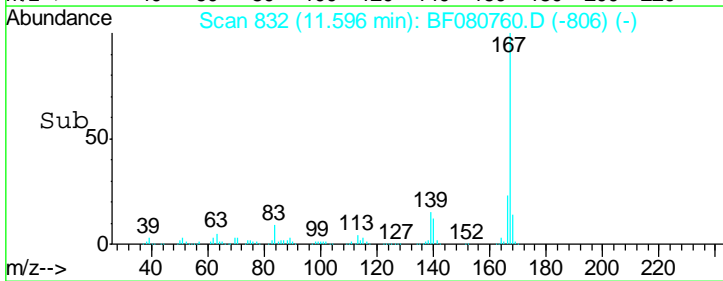
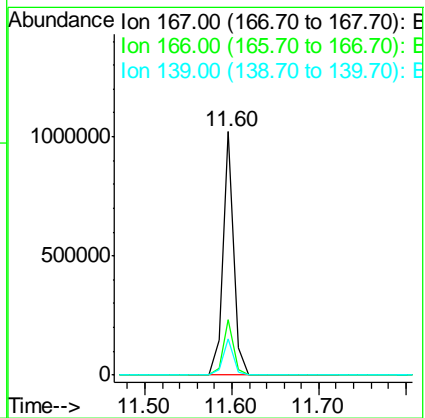
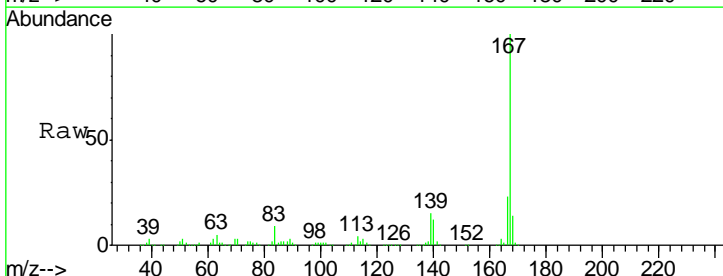

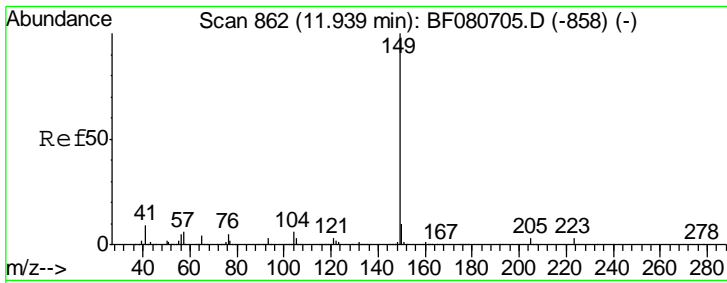

#73  
 Di-n-butylphthalate  
 Concen: 44.63 ng  
 RT: 11.94 min Scan# 862  
 Delta R.T. -0.00 min  
 Lab File: BF080760.D  
 Acq: 1 Aug 2015 4:37

Instrument :  
 BNA\_F  
 ClientSampleID :  
 SSTDCCC040EC

Tgt Ion	Resp	Lower	Upper
149	1363420		
150	9.2	7.6	11.4
104	4.6	4.4	6.6

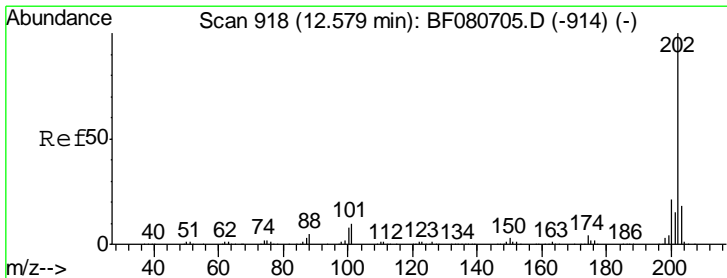
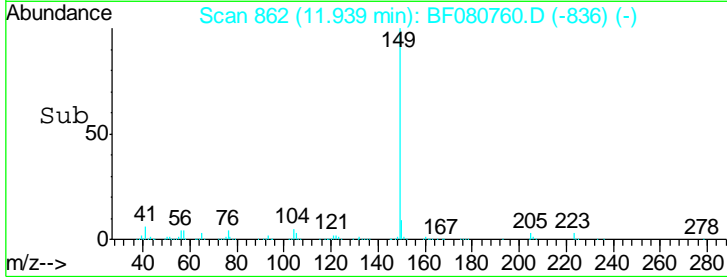
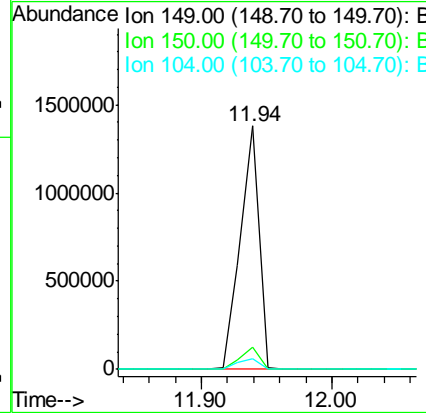
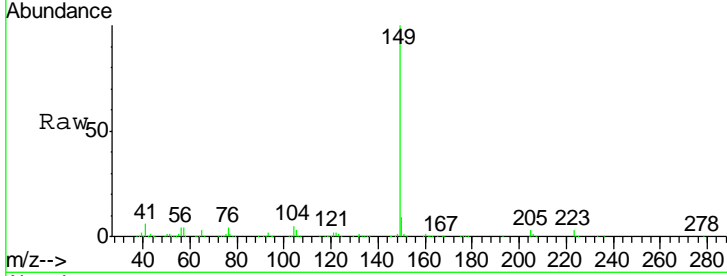

#74  
 Fluoranthene  
 Concen: 41.39 ng  
 RT: 12.58 min Scan# 918  
 Delta R.T. -0.00 min  
 Lab File: BF080760.D  
 Acq: 1 Aug 2015 4:37

Tgt Ion	Resp	Lower	Upper
202	1155959		
101	6.7	0.0	29.6
203	17.9	0.0	37.8

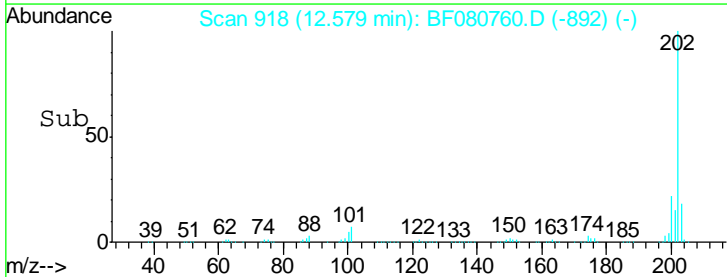
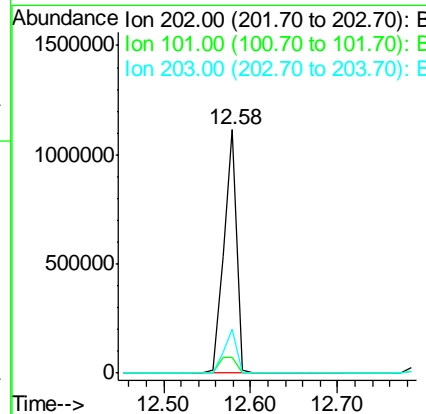
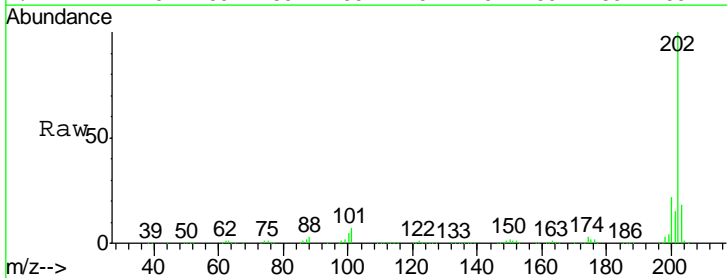



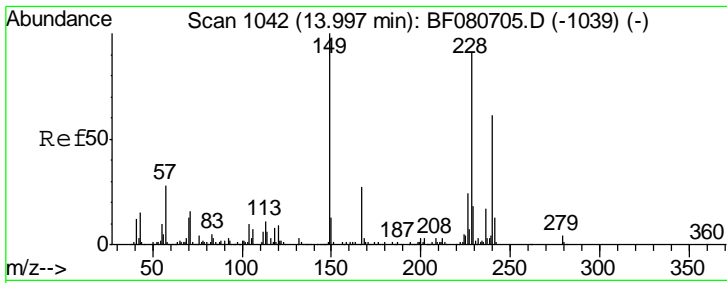

#75  
 Chrysene-d12  
 Concen: 20.00 ng  
 RT: 14.00 min Scan# 1042  
 Delta R.T. -0.00 min  
 Lab File: BF080760.D  
 Acq: 1 Aug 2015 4:37

Instrument :  
 BNA\_F  
 ClientSampleId :  
 SSTDCCC040EC

Tgt Ion: 240 Resp: 374744  
 Ion Ratio Lower Upper  
 240 100  
 120 11.0 11.8 17.8#  
 236 27.4 21.8 32.8

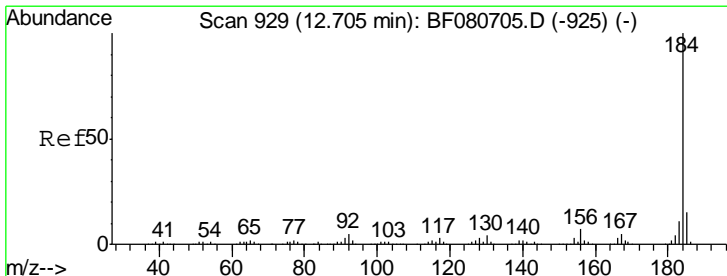
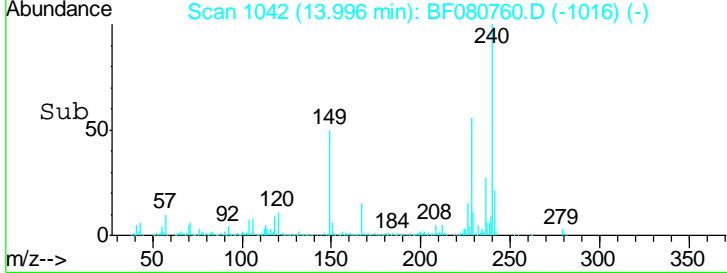
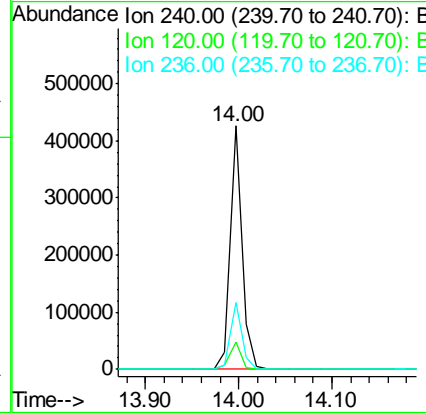
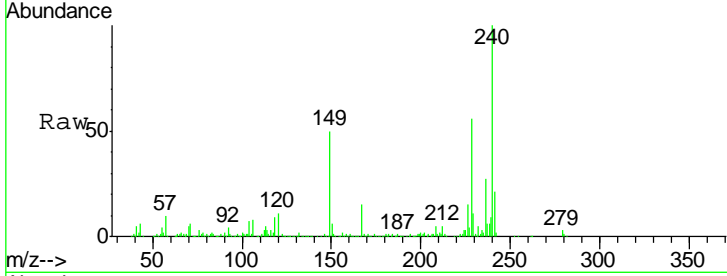

#76  
 Benzidine  
 Concen: 34.59 ng  
 RT: 12.69 min Scan# 928  
 Delta R.T. -0.01 min  
 Lab File: BF080760.D  
 Acq: 1 Aug 2015 4:37

Tgt Ion: 184 Resp: 471934  
 Ion Ratio Lower Upper  
 184 100  
 185 15.3 12.0 18.0  
 183 11.7 9.1 13.7

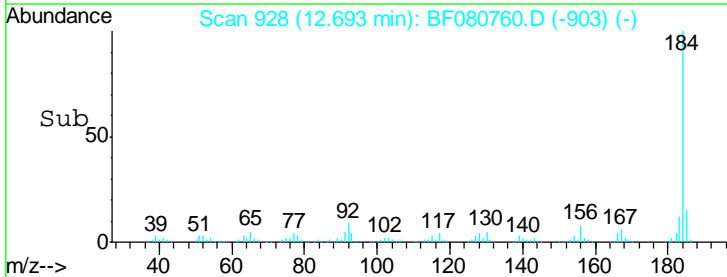
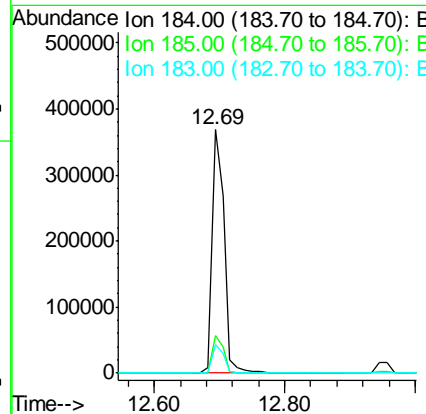
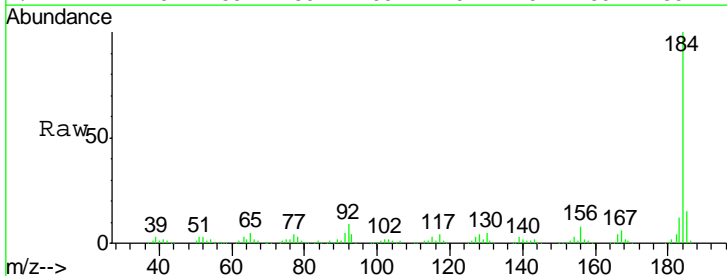

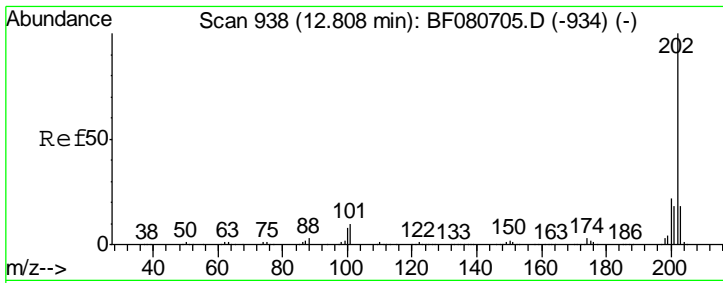

#77  
 Pyrene  
 Concen: 38.29 ng  
 RT: 12.81 min Scan# 938  
 Delta R.T. -0.00 min  
 Lab File: BF080760.D  
 Acq: 1 Aug 2015 4:37

Instrument :  
 BNA\_F  
 ClientSampleId :  
 SSTDCCC040EC

Tgt Ion: 202 Resp: 1112879

Ion	Ratio	Lower	Upper
202	100		
200	22.0	17.4	26.2
203	17.5	14.2	21.2

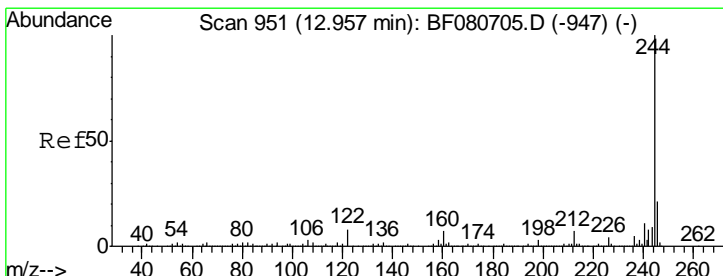
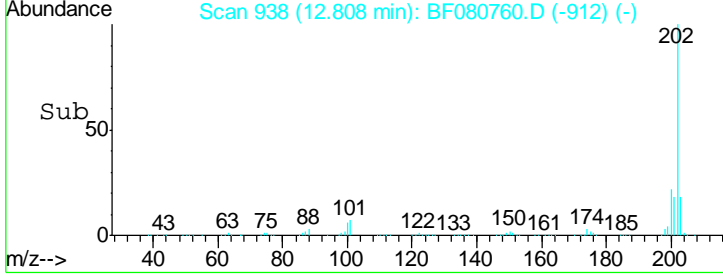
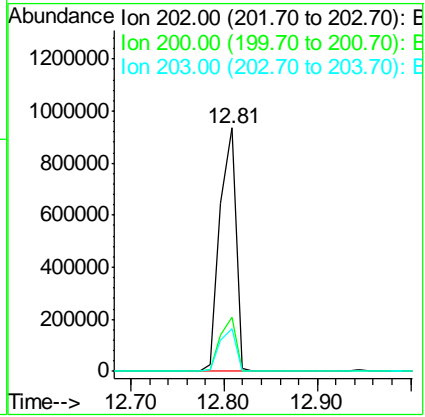
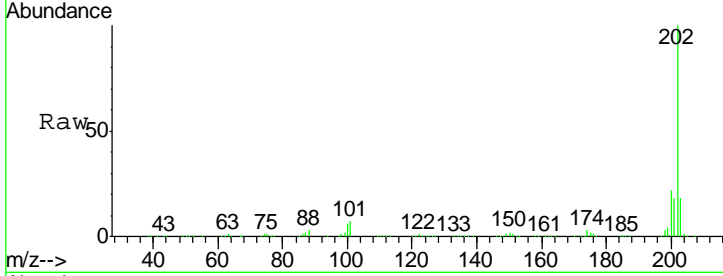

#78  
 Terphenyl-d14  
 Concen: 79.29 ng  
 RT: 12.96 min Scan# 951  
 Delta R.T. -0.00 min  
 Lab File: BF080760.D  
 Acq: 1 Aug 2015 4:37

Tgt Ion: 244 Resp: 1571021

Ion	Ratio	Lower	Upper
244	100		
212	7.0	5.9	8.9
122	5.3	6.6	9.8#

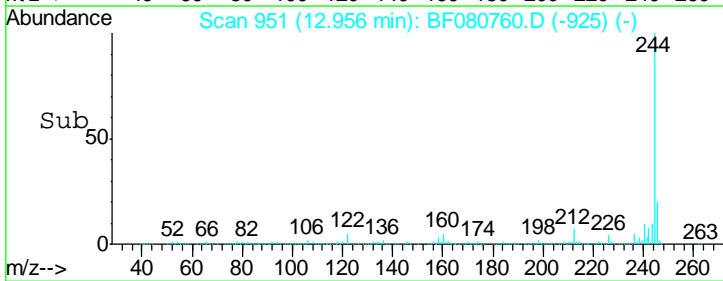
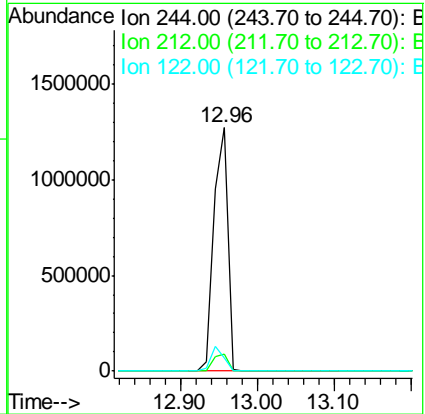
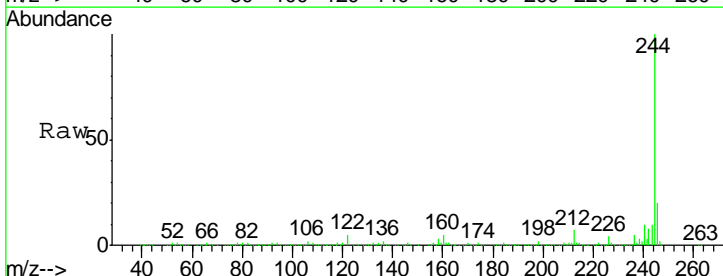

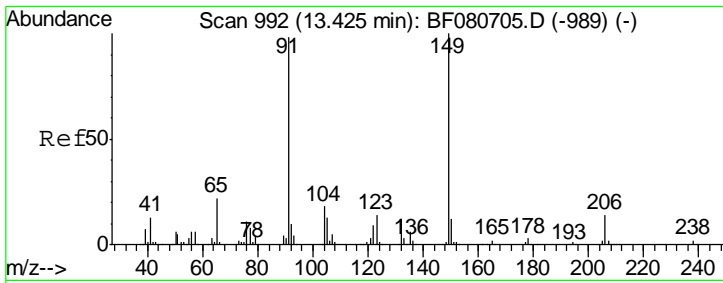

#79  
 Butylbenzylphthalate  
 Concen: 37.18 ng  
 RT: 13.42 min Scan# 992  
 Delta R.T. -0.00 min  
 Lab File: BF080760.D  
 Acq: 1 Aug 2015 4:37

Instrument :  
 BNA\_F  
 ClientSampleID :  
 SSTDCCC040EC

Tgt Ion	Resp	Lower	Upper
149	444603		
91	100	78.6	118.0
206	15.8	11.4	17.2

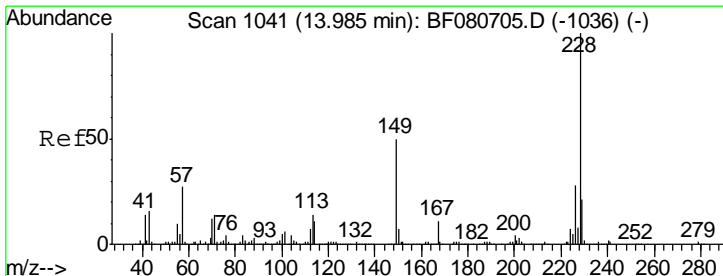
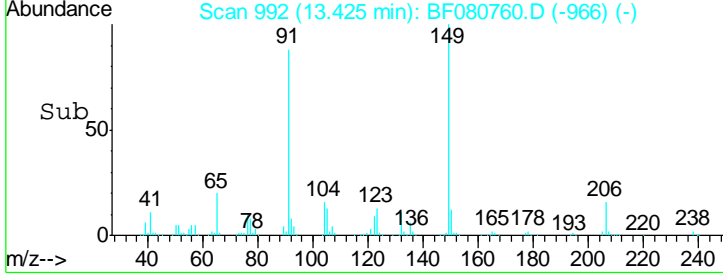
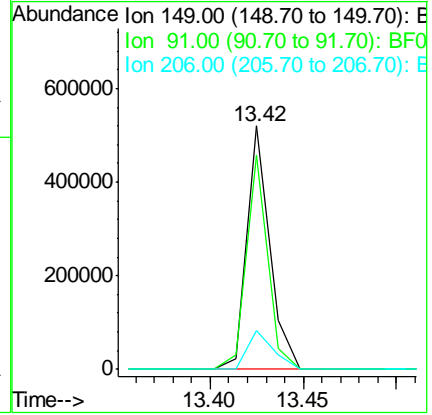
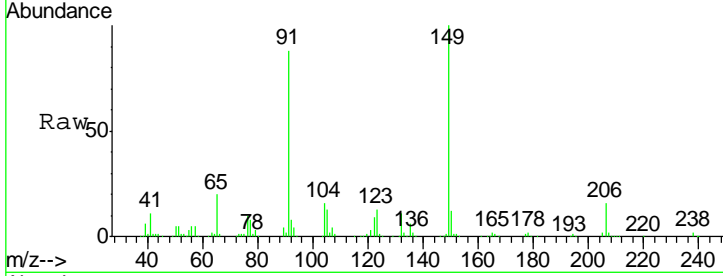

#80  
 Benzo(a)anthracene  
 Concen: 35.79 ng  
 RT: 13.99 min Scan# 1041  
 Delta R.T. -0.00 min  
 Lab File: BF080760.D  
 Acq: 1 Aug 2015 4:37

Tgt Ion	Resp	Lower	Upper
228	806531		
226	100	22.6	33.8
229	28.0	16.6	25.0

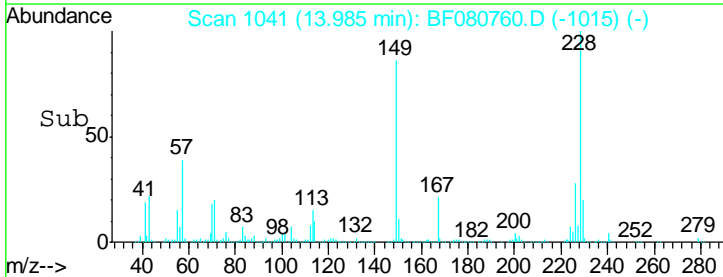
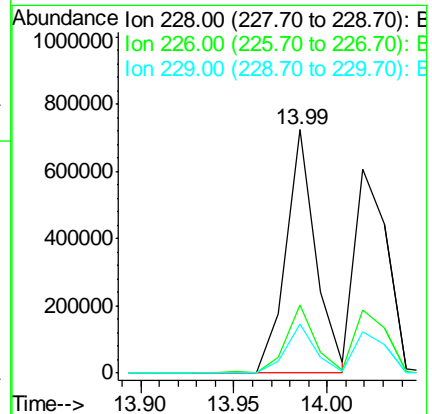
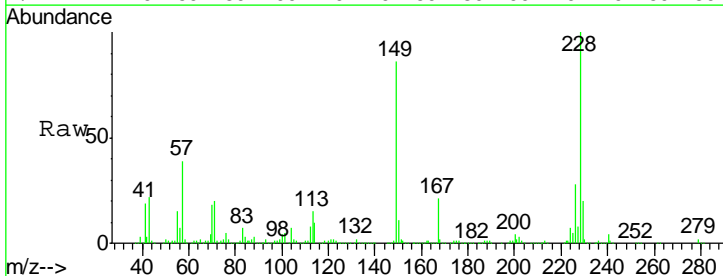

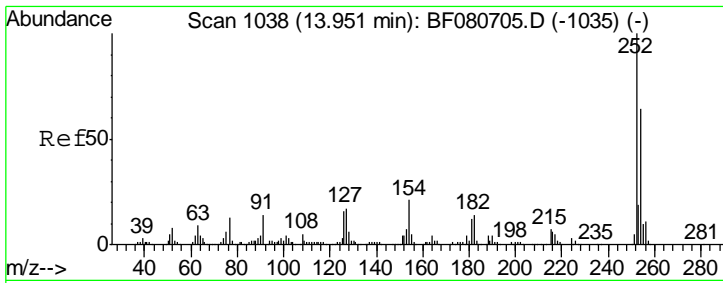

#81  
 3,3'-Dichlorobenzidine  
 Concen: 36.77 ng  
 RT: 13.95 min Scan# 1038  
 Delta R.T. -0.00 min  
 Lab File: BF080760.D  
 Acq: 1 Aug 2015 4:37

Instrument : BNA\_F  
 ClientSampleID : SSTDCCC040EC

Tgt Ion	Resp	Lower	Upper
252	100		
254	63.4	51.0	76.4
126	13.0	13.2	19.8#

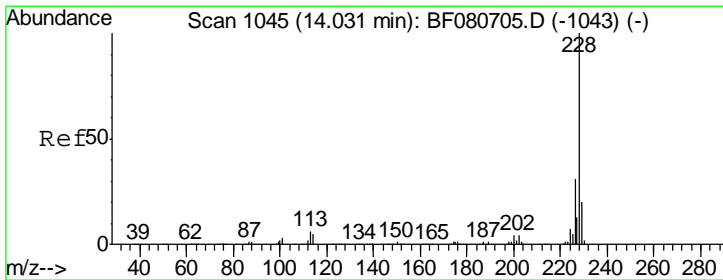
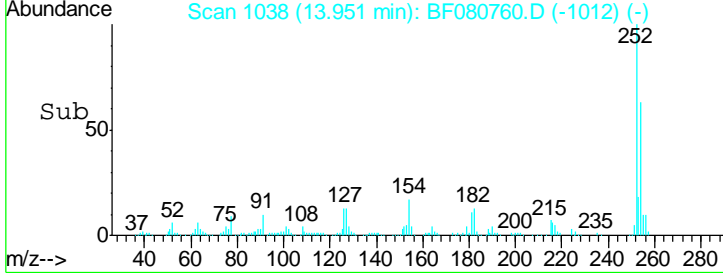
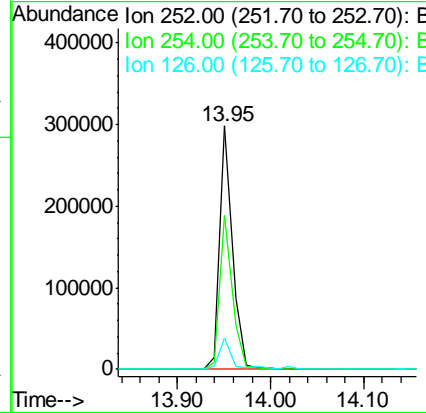
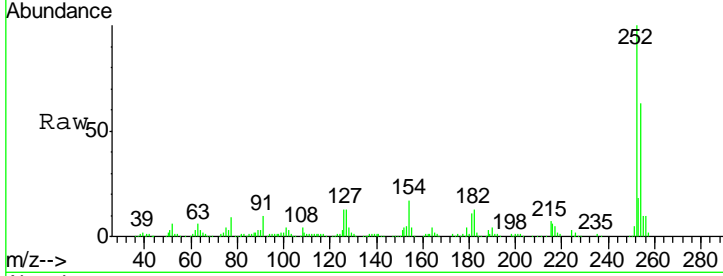

#82  
 Chrysene  
 Concen: 33.95 ng  
 RT: 14.02 min Scan# 1044  
 Delta R.T. -0.01 min  
 Lab File: BF080760.D  
 Acq: 1 Aug 2015 4:37

Tgt Ion	Resp	Lower	Upper
228	100		
226	30.7	25.1	37.7
229	20.3	15.8	23.8

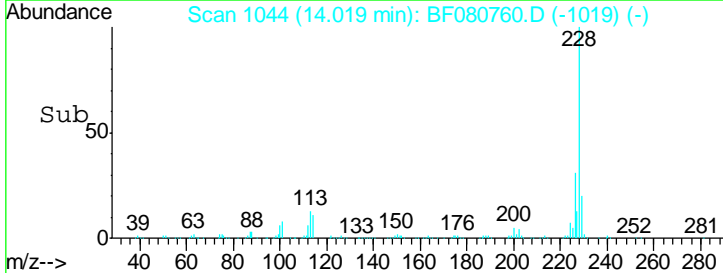
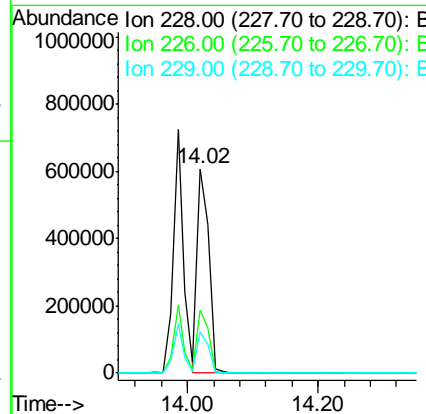
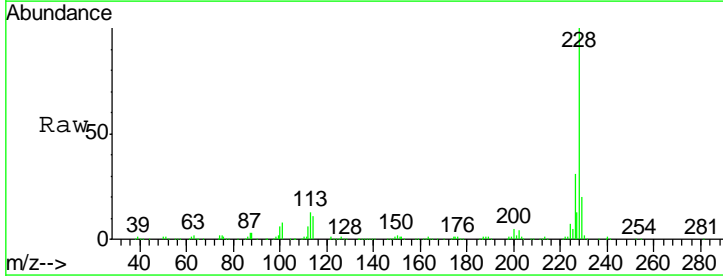

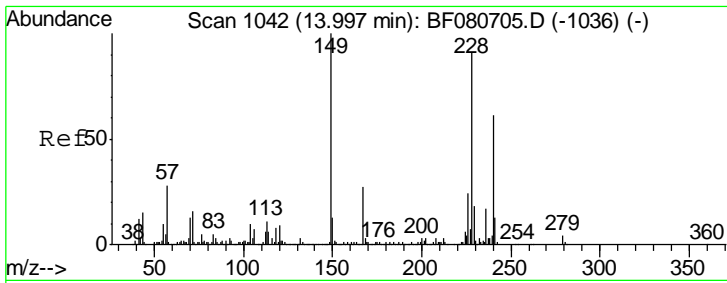

#83  
 Bis(2-ethylhexyl)phthalate  
 Concen: 41.25 ng  
 RT: 13.99 min Scan# 1041  
 Delta R.T. -0.01 min  
 Lab File: BF080760.D  
 Acq: 1 Aug 2015 4:37

Instrument :  
 BNA\_F  
 ClientSampleId :  
 SSTDCCC040EC

Tgt Ion	Resp	Lower	Upper
149	100		
167	24.3	21.8	32.8
279	2.0	3.4	5.0#

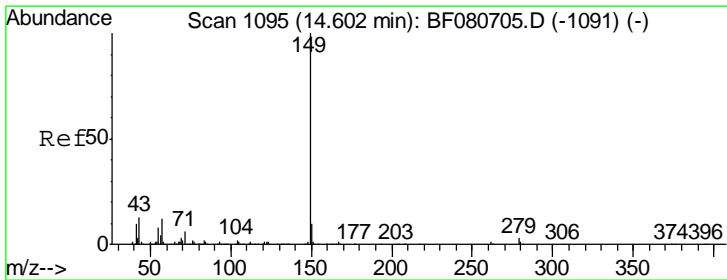
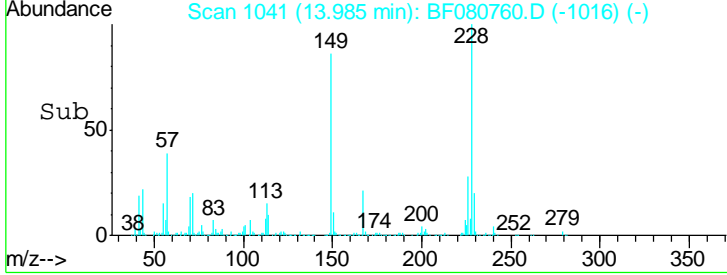
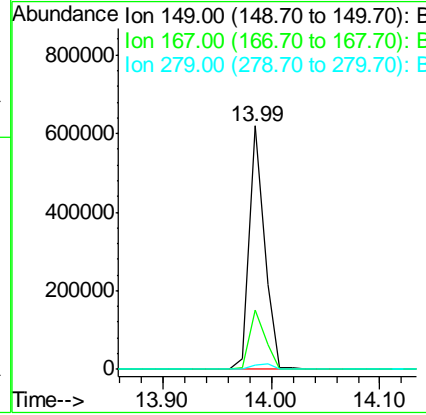
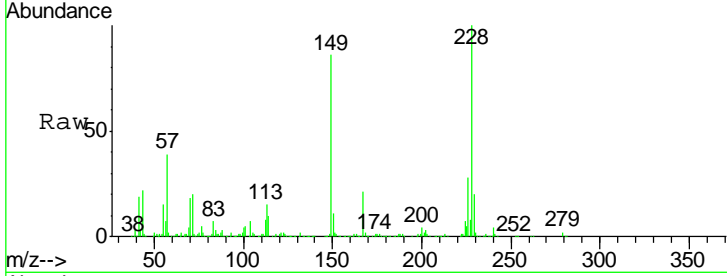

#84  
 Di-n-octyl phthalate  
 Concen: 39.91 ng  
 RT: 14.60 min Scan# 1095  
 Delta R.T. 0.00 min  
 Lab File: BF080760.D  
 Acq: 1 Aug 2015 4:37

Tgt Ion	Resp	Lower	Upper
149	100		
167	1.5	1.1	1.7
43	14.6	12.2	18.4

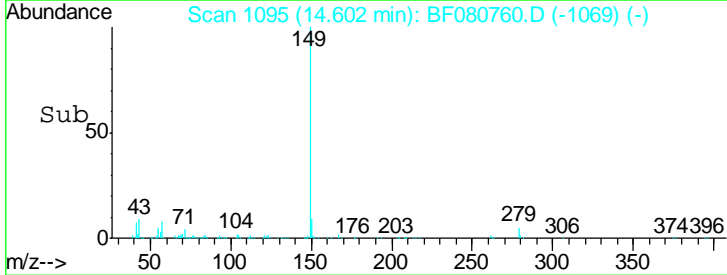
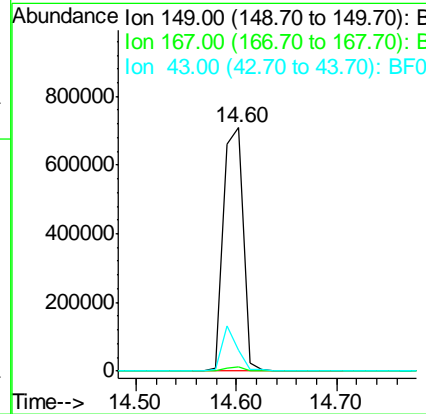
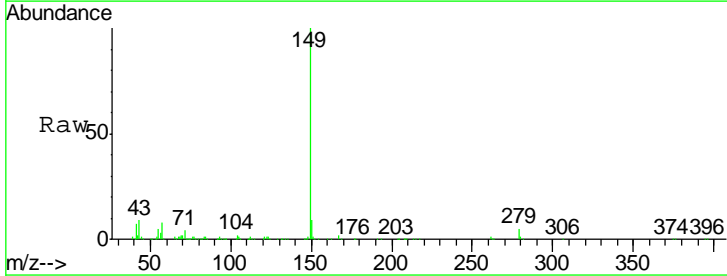

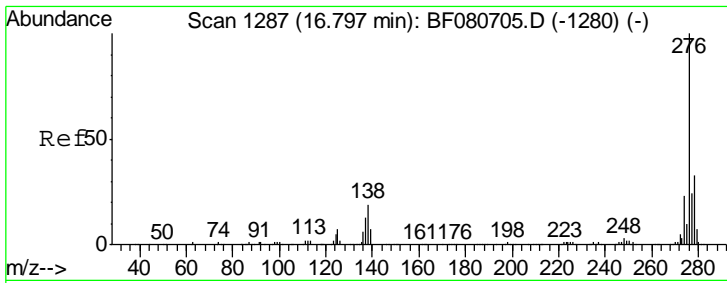

#85  
 Indeno(1,2,3-cd)pyrene  
 Concen: 45.49 ng  
 RT: 16.80 min Scan# 1287  
 Delta R.T. 0.00 min  
 Lab File: BF080760.D  
 Acq: 1 Aug 2015 4:37

Instrument :  
 BNA\_F  
 ClientSampleId :  
 SSTDCCC040EC

Tgt Ion	Resp	Lower	Upper
276	100		
138	20.7	13.2	19.8#
277	25.0	15.4	23.2#

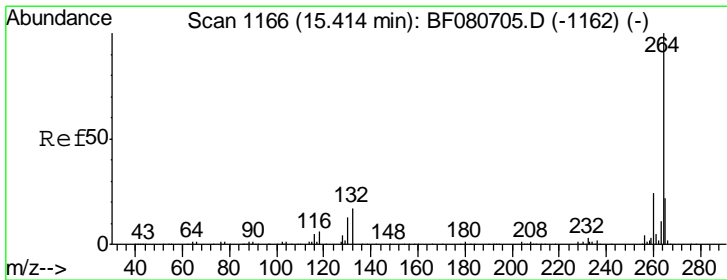
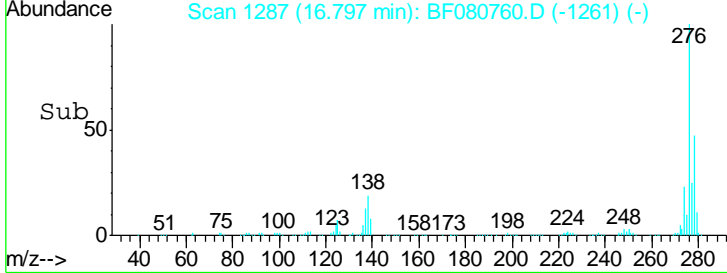
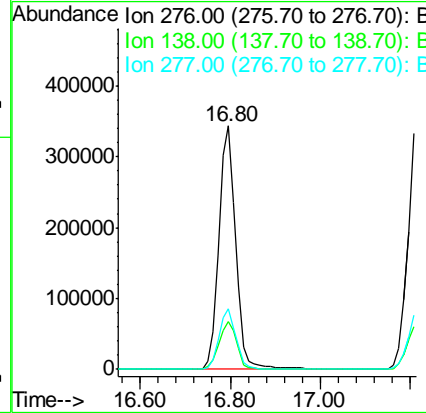
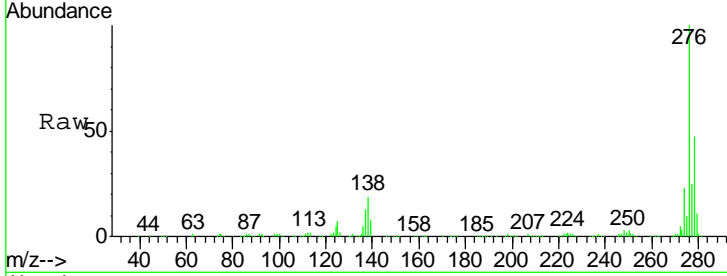

#86  
 Perylene-d12  
 Concen: 20.00 ng  
 RT: 15.41 min Scan# 1166  
 Delta R.T. -0.00 min  
 Lab File: BF080760.D  
 Acq: 1 Aug 2015 4:37

Tgt Ion	Resp	Lower	Upper
264	100		
260	22.9	19.4	29.0
265	21.7	17.3	25.9

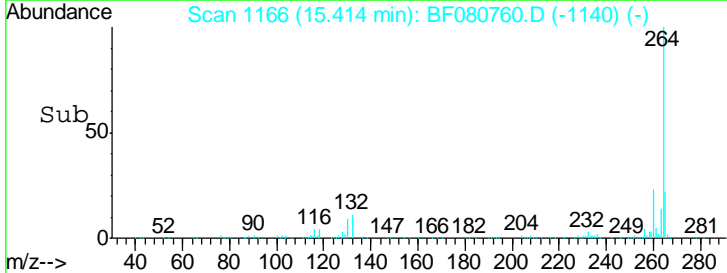
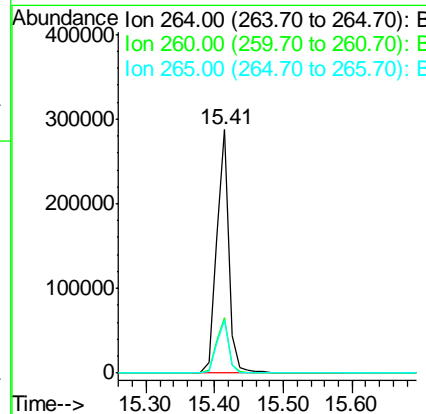
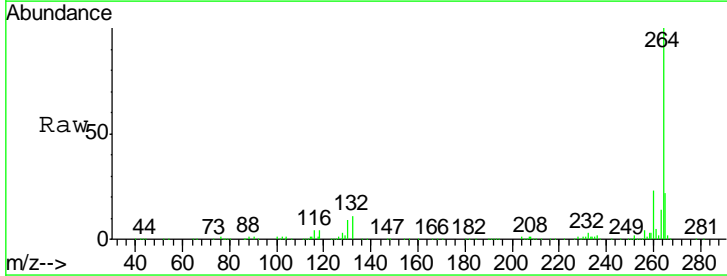

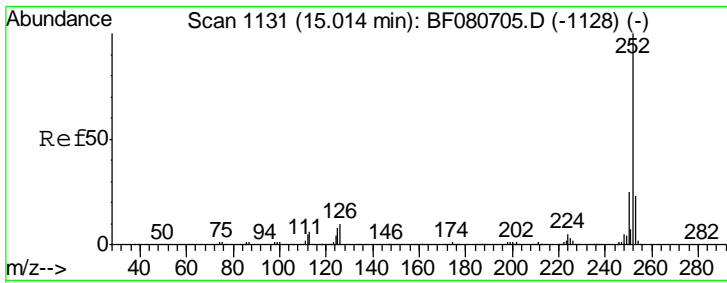

#87  
 Benzo(b)fluoranthene  
 Concen: 38.56 ng  
 RT: 15.00 min Scan# 1130  
 Delta R.T. -0.01 min  
 Lab File: BF080760.D  
 Acq: 1 Aug 2015 4:37

Instrument :  
 BNA\_F  
 ClientSampleId :  
 SSTDCCC040EC

Tgt Ion	Resp	Lower	Upper
252	100		
253	22.3	18.1	27.1
125	10.7	6.2	9.2#

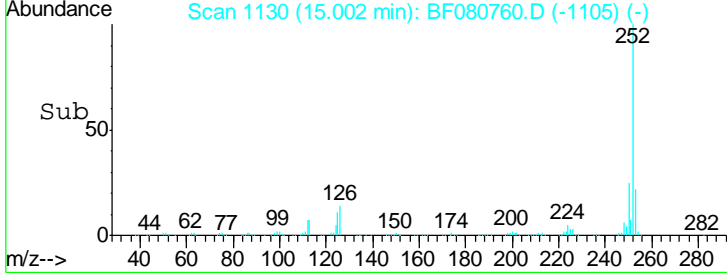
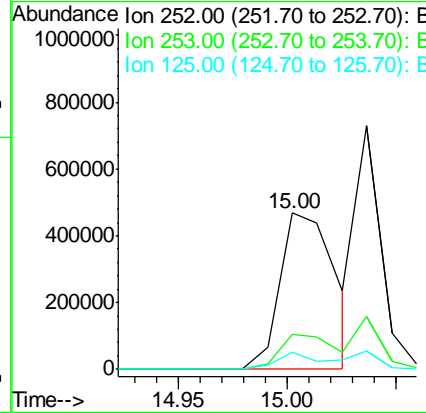
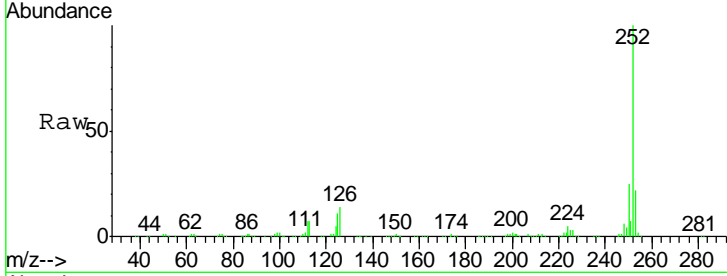

#88  
 Benzo(k)fluoranthene  
 Concen: 46.86 ng  
 RT: 15.00 min Scan# 1130  
 Delta R.T. -0.03 min  
 Lab File: BF080760.D  
 Acq: 1 Aug 2015 4:37

Tgt Ion	Resp	Lower	Upper
252	100		
253	22.3	17.8	26.6
125	10.7	9.0	13.4

