

Data Path : Z:\svoasrv\HPCHEM1\BNA_F\Data\BF080224\
 Data File : BF138755.D
 Acq On : 02 Aug 2024 19:24
 Operator : RC/JU
 Sample : P3387-05MS
 Misc :
 ALS Vial : 21 Sample Multiplier: 1

Instrument :
 BNA_F
 ClientSampleId :
 WC-10-Full Waste ClassMS

Quant Time: Aug 02 23:22:43 2024
 Quant Method : Z:\svoasrv\HPCHEM1\BNA_F\Methods\8270-BF073024.M
 Quant Title : ASP BNA STANDARDS FOR 5 POINT CALIBRATION
 QLast Update : Tue Jul 30 17:50:01 2024
 Response via : Initial Calibration

| Compound | R.T. | QIon | Response | Conc Units | Dev(Min) | |
|-------------------------------|--------|------|----------|------------|----------|-----------|
| Internal Standards | | | | | | |
| 1) 1,4-Dichlorobenzene-d4 | 6.845 | 152 | 48282 | 20.000 ng | 0.00 | |
| 21) Naphthalene-d8 | 8.128 | 136 | 159905 | 20.000 ng | 0.00 | |
| 39) Acenaphthene-d10 | 9.880 | 164 | 79449 | 20.000 ng | 0.00 | |
| 64) Phenanthrene-d10 | 11.369 | 188 | 155819 | 20.000 ng | 0.00 | |
| 76) Chrysene-d12 | 14.015 | 240 | 95799 | 20.000 ng | 0.01 | |
| 86) Perylene-d12 | 15.480 | 264 | 81632 | 20.000 ng | 0.01 | |
| System Monitoring Compounds | | | | | | |
| 5) 2-Fluorophenol | 5.481 | 112 | 278313 | 88.981 ng | 0.01 | |
| 7) Phenol-d6 | 6.492 | 99 | 392986 | 93.582 ng | 0.00 | |
| 23) Nitrobenzene-d5 | 7.410 | 82 | 243299 | 74.389 ng | 0.00 | |
| 42) 2,4,6-Tribromophenol | 10.674 | 330 | 80018 | 122.954 ng | 0.00 | |
| 45) 2-Fluorobiphenyl | 9.204 | 172 | 394523 | 74.610 ng | 0.00 | |
| 79) Terphenyl-d14 | 12.951 | 244 | 504972 | 88.253 ng | 0.00 | |
| Target Compounds | | | | | | |
| 2) 1,4-Dioxane | 2.651 | 88 | 46299 | 33.811 ng | | Qvalue 94 |
| 3) Pyridine | 3.410 | 79 | 124972 | 37.674 ng | | 96 |
| 4) n-Nitrosodimethylamine | 3.363 | 42 | 88933 | 45.015 ng | | 97 |
| 6) Aniline | 6.510 | 93 | 111780 | 29.847 ng | # | 31 |
| 8) 2-Chlorophenol | 6.639 | 128 | 163487 | 49.680 ng | | 97 |
| 9) Benzaldehyde | 6.398 | 77 | 9680 | 3.845 ng | | 97 |
| 10) Phenol | 6.504 | 94 | 203684 | 46.067 ng | | 96 |
| 11) bis(2-Chloroethyl)ether | 6.581 | 93 | 178023 | 52.322 ng | | 99 |
| 12) 1,3-Dichlorobenzene | 6.786 | 146 | 181360 | 49.234 ng | | 99 |
| 13) 1,4-Dichlorobenzene | 6.863 | 146 | 183314 | 49.312 ng | | 99 |
| 14) 1,2-Dichlorobenzene | 7.016 | 146 | 168253 | 48.429 ng | | 99 |
| 15) Benzyl Alcohol | 6.992 | 79 | 145744 | 48.153 ng | | 99 |
| 16) 2,2'-oxybis(1-Chloropr... | 7.116 | 45 | 286822 | 48.984 ng | | 70 |
| 17) 2-Methylphenol | 7.110 | 107 | 120201 | 44.235 ng | # | 91 |
| 18) Hexachloroethane | 7.357 | 117 | 57351 | 40.985 ng | | 99 |
| 19) n-Nitroso-di-n-propyla... | 7.257 | 70 | 122901 | 48.456 ng | | 99 |
| 20) 3+4-Methylphenols | 7.263 | 107 | 153477 | 44.021 ng | # | 88 |
| 22) Acetophenone | 7.257 | 105 | 205967 | 52.606 ng | | 97 |
| 24) Nitrobenzene | 7.434 | 77 | 171444 | 51.514 ng | | 97 |
| 25) Isophorone | 7.669 | 82 | 308547 | 55.248 ng | | 99 |
| 26) 2-Nitrophenol | 7.745 | 139 | 65940 | 46.052 ng | | 98 |
| 27) 2,4-Dimethylphenol | 7.786 | 122 | 99265 | 57.943 ng | | 98 |
| 28) bis(2-Chloroethoxy)met... | 7.875 | 93 | 184987 | 54.393 ng | | 99 |
| 29) 2,4-Dichlorophenol | 7.998 | 162 | 113719 | 51.658 ng | | 100 |
| 30) 1,2,4-Trichlorobenzene | 8.069 | 180 | 130613 | 51.413 ng | | 98 |
| 31) Naphthalene | 8.151 | 128 | 429100 | 50.981 ng | | 100 |
| 32) Benzoic acid | 7.910 | 122 | 53445 | 39.687 ng | | 99 |
| 33) 4-Chloroaniline | 8.204 | 127 | 91166 | 32.267 ng | | 99 |
| 34) Hexachlorobutadiene | 8.263 | 225 | 82585 | 53.670 ng | | 98 |
| 35) Caprolactam | 8.563 | 113 | 34492 | 52.510 ng | | 97 |
| 36) 4-Chloro-3-methylphenol | 8.692 | 107 | 125513 | 49.889 ng | | 100 |
| 37) 2-Methylnaphthalene | 8.839 | 142 | 261121 | 49.122 ng | | 99 |
| 38) 1-Methylnaphthalene | 8.939 | 142 | 241156 | 46.297 ng | | 98 |
| 40) 1,2,4,5-Tetrachloroben... | 9.004 | 216 | 109462 | 49.598 ng | | 99 |
| 41) Hexachlorocyclopentadiene | 8.986 | 237 | 10842 | 23.910 ng | | 92 |
| 43) 2,4,6-Trichlorophenol | 9.122 | 196 | 72066 | 53.556 ng | | 99 |

Data Path : Z:\svoasrv\HPCHEM1\BNA_F\Data\BF080224\
 Data File : BF138755.D
 Acq On : 02 Aug 2024 19:24
 Operator : RC/JU
 Sample : P3387-05MS
 Misc :
 ALS Vial : 21 Sample Multiplier: 1

Instrument :
 BNA_F
 ClientSampleId :
 WC-10-Full Waste ClassMS

Quant Time: Aug 02 23:22:43 2024
 Quant Method : Z:\svoasrv\HPCHEM1\BNA_F\Methods\8270-BF073024.M
 Quant Title : ASP BNA STANDARDS FOR 5 POINT CALIBRATION
 QLast Update : Tue Jul 30 17:50:01 2024
 Response via : Initial Calibration

| Compound | R.T. | QIon | Response | Conc | Units | Dev(Min) |
|-----------------------------------|--------|------|----------|---------|-------|----------|
| 44) 2,4,5-Trichlorophenol | 9.169 | 196 | 77308 | 52.553 | ng | 98 |
| 46) 1,1'-Biphenyl | 9.304 | 154 | 302850 | 48.672 | ng | 100 |
| 47) 2-Chloronaphthalene | 9.327 | 162 | 239334 | 51.717 | ng | 99 |
| 48) 2-Nitroaniline | 9.427 | 65 | 93959 | 59.890 | ng | 98 |
| 49) Acenaphthylene | 9.745 | 152 | 373819 | 56.954 | ng | 99 |
| 50) Dimethylphthalate | 9.604 | 163 | 291316 | 57.345 | ng | 99 |
| 51) 2,6-Dinitrotoluene | 9.669 | 165 | 54819 | 47.815 | ng | 95 |
| 52) Acenaphthene | 9.916 | 154 | 228028 | 51.682 | ng | 98 |
| 53) 3-Nitroaniline | 9.839 | 138 | 69722 | 58.827 | ng | 99 |
| 54) 2,4-Dinitrophenol | 9.957 | 184 | 7269 | 13.773 | ng | 89 |
| 55) Dibenzofuran | 10.086 | 168 | 341924 | 54.900 | ng | 99 |
| 56) 4-Nitrophenol | 10.016 | 139 | 89484 | 125.553 | ng | 98 |
| 57) 2,4-Dinitrotoluene | 10.075 | 165 | 75034 | 51.298 | ng | 96 |
| 58) Fluorene | 10.433 | 166 | 280740 | 56.604 | ng | 100 |
| 59) 2,3,4,6-Tetrachlorophenol | 10.210 | 232 | 65740 | 58.454 | ng | 98 |
| 60) Diethylphthalate | 10.304 | 149 | 290867 | 60.386 | ng | 100 |
| 61) 4-Chlorophenyl-phenylether | 10.422 | 204 | 133099 | 54.565 | ng | 98 |
| 62) 4-Nitroaniline | 10.457 | 138 | 74863 | 66.467 | ng | 98 |
| 63) Azobenzene | 10.580 | 77 | 304532 | 57.004 | ng | 99 |
| 65) 4,6-Dinitro-2-methylphthalate | 10.486 | 198 | 7002 | 7.366 | ng | 87 |
| 66) n-Nitrosodiphenylamine | 10.539 | 169 | 238833 | 49.036 | ng | 99 |
| 67) 4-Bromophenyl-phenylether | 10.910 | 248 | 79819 | 47.313 | ng | 95 |
| 68) Hexachlorobenzene | 10.980 | 284 | 84930 | 48.758 | ng | 97 |
| 69) Atrazine | 11.069 | 200 | 76644 | 60.993 | ng | 99 |
| 70) Pentachlorophenol | 11.180 | 266 | 85236 | 108.562 | ng | 100 |
| 71) Phenanthrene | 11.398 | 178 | 466983 | 58.202 | ng | 99 |
| 72) Anthracene | 11.445 | 178 | 461155 | 58.343 | ng | 100 |
| 73) Carbazole | 11.604 | 167 | 413249 | 60.600 | ng | 99 |
| 74) Di-n-butylphthalate | 11.927 | 149 | 530548 | 69.208 | ng | 100 |
| 75) Fluoranthene | 12.586 | 202 | 568848 | 75.944 | ng | 100 |
| 77) Benzidine | 12.710 | 184 | 90303 | 39.410 | ng | 99 |
| 78) Pyrene | 12.816 | 202 | 547632 | 60.715 | ng | 99 |
| 80) Butylbenzylphthalate | 13.427 | 149 | 218570 | 75.672 | ng | 98 |
| 81) Benzo(a)anthracene | 14.004 | 228 | 388750 | 58.929 | ng | 99 |
| 82) 3,3'-Dichlorobenzidine | 13.962 | 252 | 98090 | 58.104 | ng | 99 |
| 83) Chrysene | 14.039 | 228 | 347628 | 58.408 | ng | 98 |
| 84) Bis(2-ethylhexyl)phthalate | 13.980 | 149 | 320005 | 75.659 | ng | 99 |
| 85) Di-n-octyl phthalate | 14.592 | 149 | 470711 | 60.152 | ng | 98 |
| 87) Indeno(1,2,3-cd)pyrene | 16.956 | 276 | 273669 | 46.781 | ng | 97 |
| 88) Benzo(b)fluoranthene | 15.051 | 252 | 339258 | 67.042 | ng | 100 |
| 89) Benzo(k)fluoranthene | 15.080 | 252 | 249887 | 57.034 | ng | 99 |
| 90) Benzo(a)pyrene | 15.421 | 252 | 264478 | 62.135 | ng | 99 |
| 91) Dibenzo(a,h)anthracene | 16.968 | 278 | 218641 | 45.530 | ng | 99 |
| 92) Benzo(g,h,i)perylene | 17.403 | 276 | 205277 | 41.194 | ng | 98 |

(#) = qualifier out of range (m) = manual integration (+) = signals summed

Data Path : Z:\svoasrv\HPCHEM1\BNA_F\Data\BF080224\
 Data File : BF138755.D
 Acq On : 02 Aug 2024 19:24
 Operator : RC/JU
 Sample : P3387-05MS
 Misc :
 ALS Vial : 21 Sample Multiplier: 1

Instrument :
 BNA_F
 ClientSampleId :
 WC-10-Full Waste ClassMS

Quant Time: Aug 02 23:22:43 2024
 Quant Method : Z:\svoasrv\HPCHEM1\BNA_F\Methods\8270-BF073024.M
 Quant Title : ASP BNA STANDARDS FOR 5 POINT CALIBRATION
 QLast Update : Tue Jul 30 17:50:01 2024
 Response via : Initial Calibration

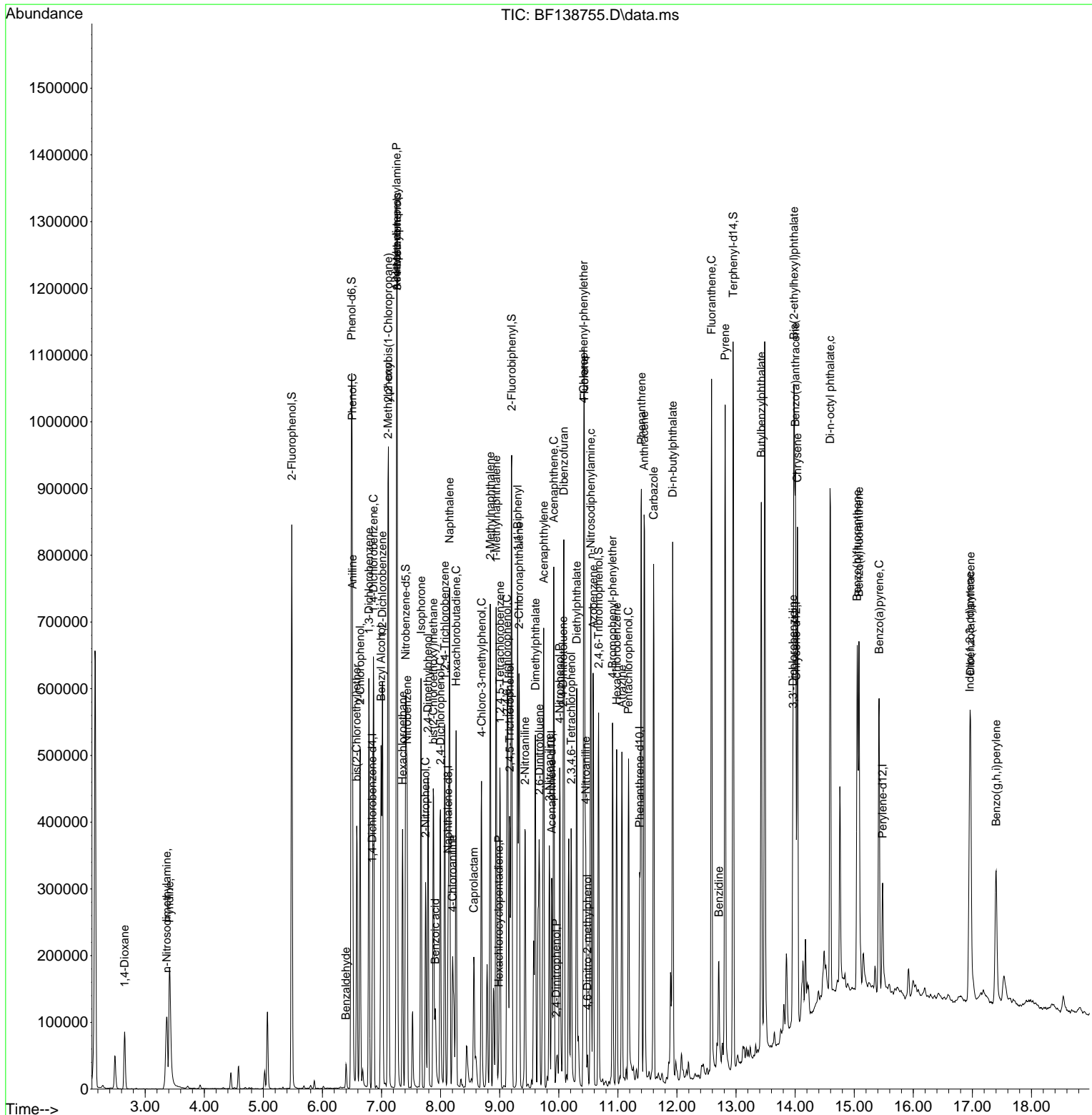

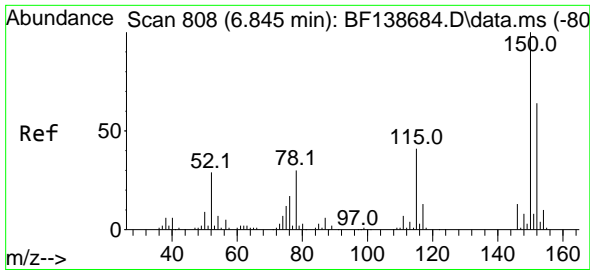

#1
 1,4-Dichlorobenzene-d4
 Concen: 20.000 ng
 RT: 6.845 min Scan# 80
 Delta R.T. 0.000 min
 Lab File: BF138755.D
 Acq: 02 Aug 2024 19:24

Instrument :
 BNA_F
 ClientSampleId :
 WC-10-Full Waste ClassMS

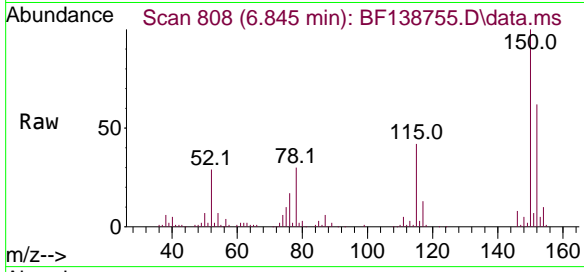

Tgt Ion:152 Resp: 48282
 Ion Ratio Lower Upper
 152 100
 150 161.2 126.0 189.0
 115 67.8 51.7 77.5

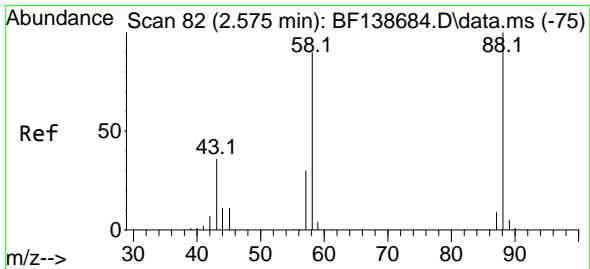
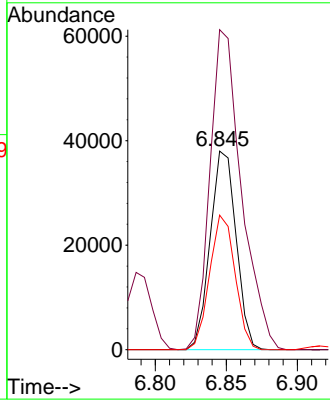
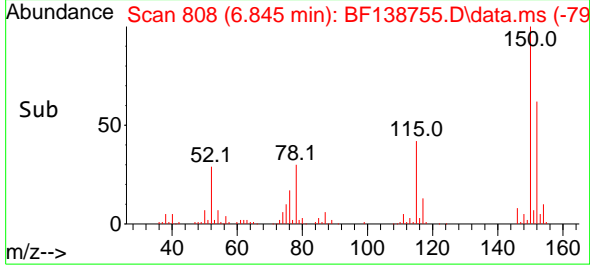

#2
 1,4-Dioxane
 Concen: 33.811 ng
 RT: 2.651 min Scan# 95
 Delta R.T. 0.076 min
 Lab File: BF138755.D
 Acq: 02 Aug 2024 19:24

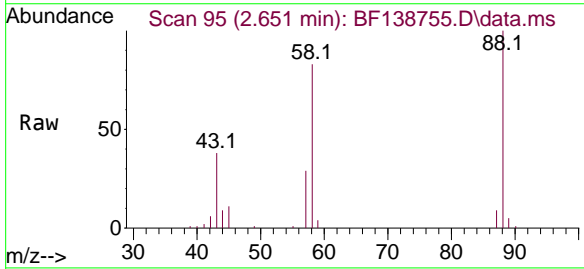

Tgt Ion: 88 Resp: 46299
 Ion Ratio Lower Upper
 88 100
 58 83.4 71.6 107.4
 43 38.7 28.7 43.1

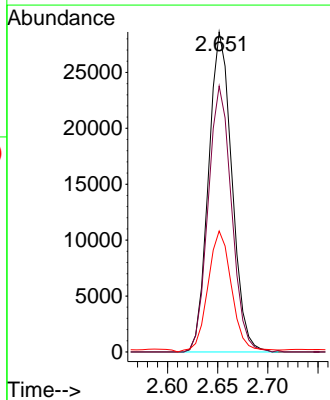
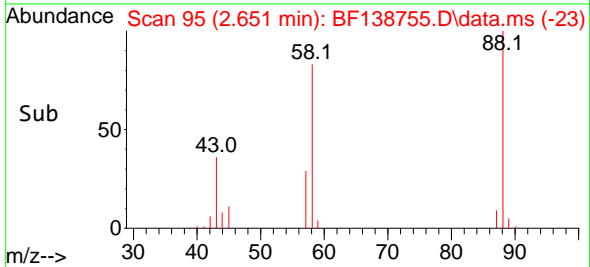

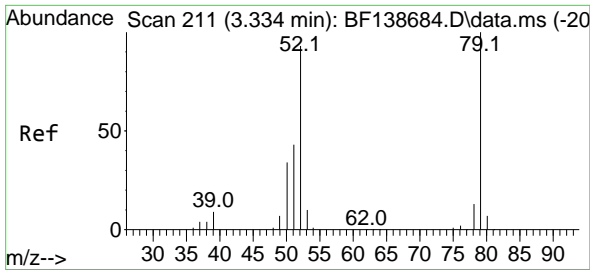

#3
 Pyridine
 Concen: 37.674 ng
 RT: 3.410 min Scan# 211
 Delta R.T. 0.076 min
 Lab File: BF138755.D
 Acq: 02 Aug 2024 19:24

Instrument :
 BNA_F
 ClientSampleId :
 WC-10-Full Waste ClassMS

Tgt Ion: 79 Resp: 124972
 Ion Ratio Lower Upper
 79 100
 52 88.9 74.7 112.1
 51 44.3 34.6 51.8

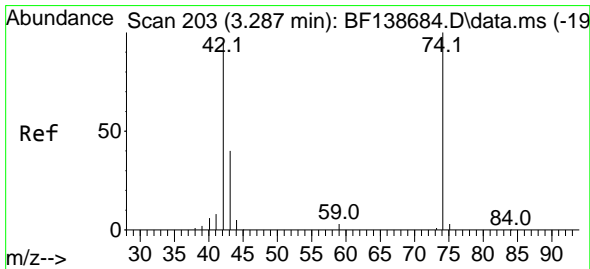
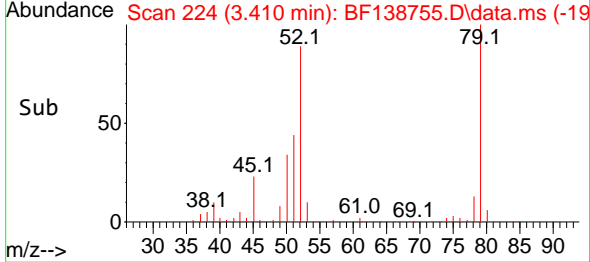
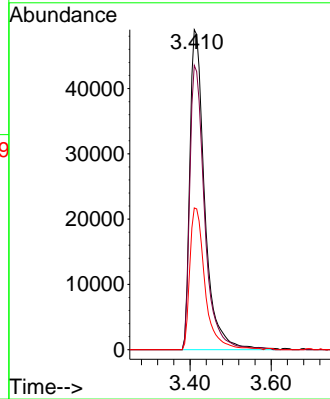
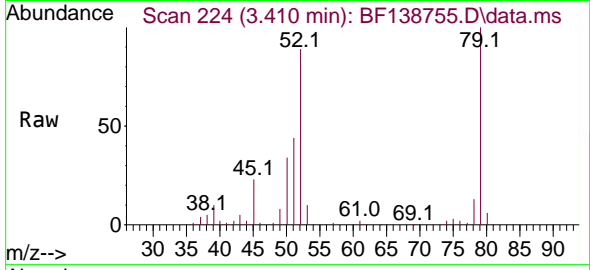

#4
 n-Nitrosodimethylamine
 Concen: 45.015 ng
 RT: 3.363 min Scan# 216
 Delta R.T. 0.076 min
 Lab File: BF138755.D
 Acq: 02 Aug 2024 19:24

Tgt Ion: 42 Resp: 88933
 Ion Ratio Lower Upper
 42 100
 74 101.8 84.2 126.4
 44 6.0 4.9 7.3

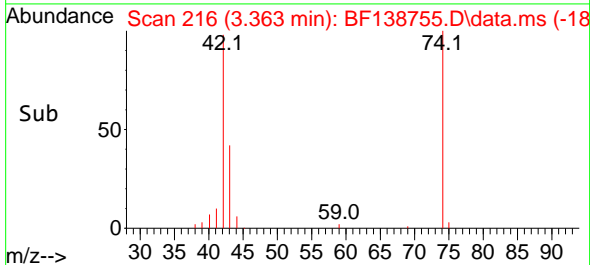
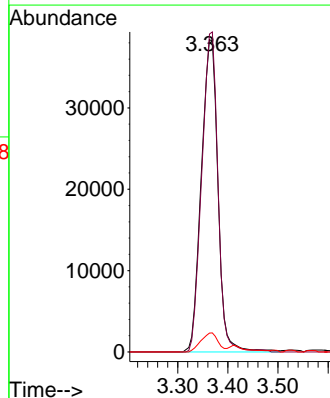
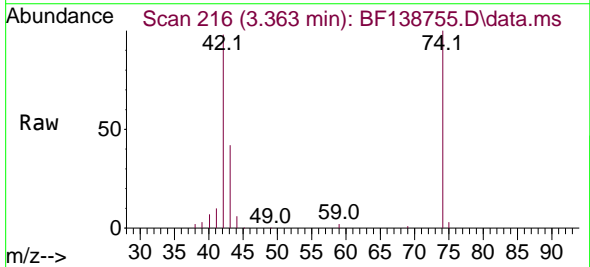

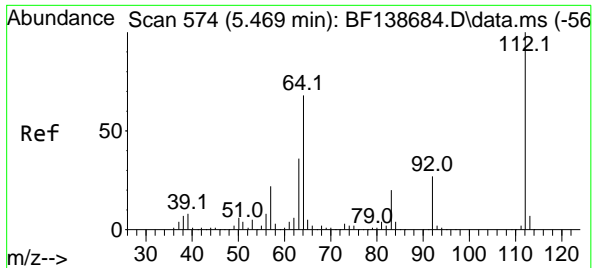

#5
 2-Fluorophenol
 Concen: 88.981 ng
 RT: 5.481 min Scan# 51
 Delta R.T. 0.012 min
 Lab File: BF138755.D
 Acq: 02 Aug 2024 19:24

Instrument :
 BNA_F
 ClientSampleId :
 WC-10-Full Waste ClassMS

Tgt Ion: 112 Resp: 278313

| Ion | Ratio | Lower | Upper |
|-----|-------|-------|-------|
| 112 | 100 | | |
| 64 | 69.2 | 54.2 | 81.4 |
| 63 | 37.2 | 28.7 | 43.1 |

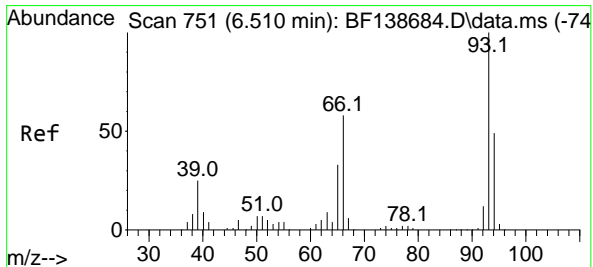
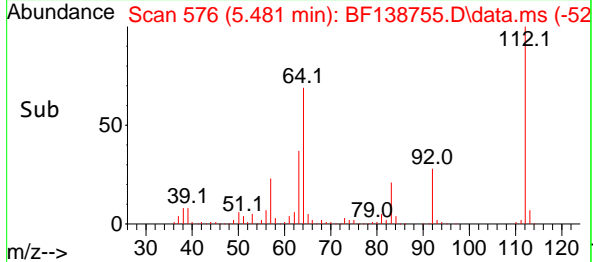
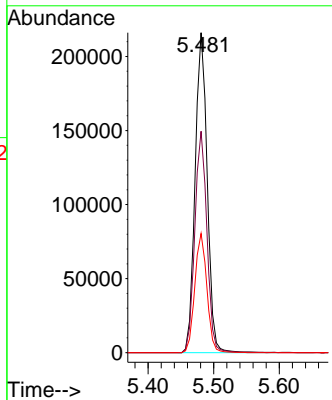
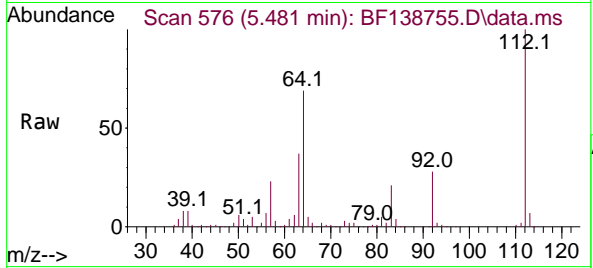

#6
 Aniline
 Concen: 29.847 ng
 RT: 6.510 min Scan# 751
 Delta R.T. -0.000 min
 Lab File: BF138755.D
 Acq: 02 Aug 2024 19:24

Tgt Ion: 93 Resp: 111780

| Ion | Ratio | Lower | Upper |
|-----|-------|-------|-------|
| 93 | 100 | | |
| 66 | 110.9 | 46.9 | 70.3# |
| 65 | 71.1 | 26.5 | 39.7# |

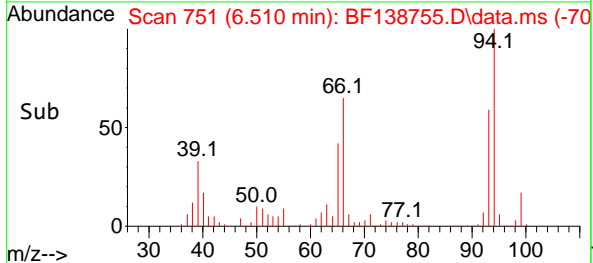
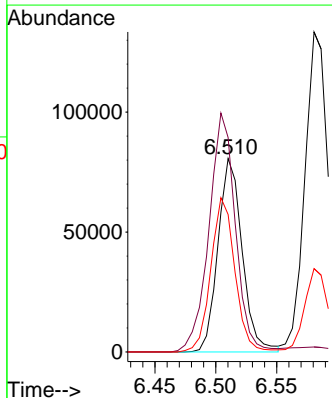
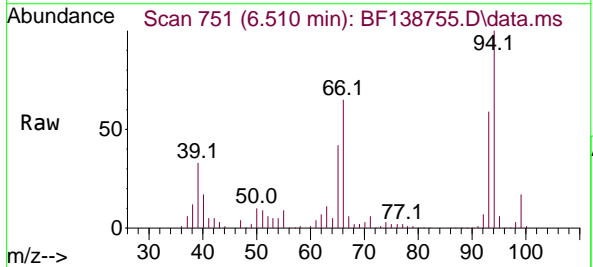

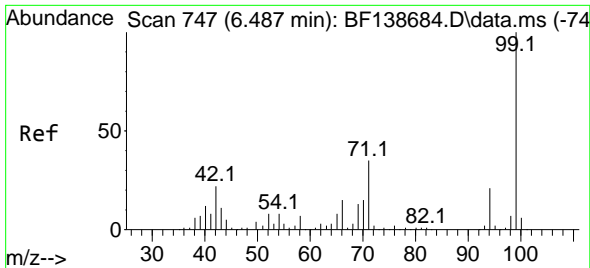

#7
 Phenol-d6
 Concen: 93.582 ng
 RT: 6.492 min Scan# 74
 Delta R.T. 0.006 min
 Lab File: BF138755.D
 Acq: 02 Aug 2024 19:24

Instrument :
 BNA_F
 ClientSampleId :
 WC-10-Full Waste ClassMS

Tgt Ion: 99 Resp: 392986
 Ion Ratio Lower Upper
 99 100
 42 21.8 17.4 26.0
 71 36.2 28.1 42.1

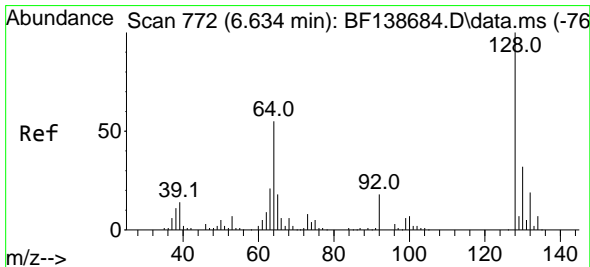
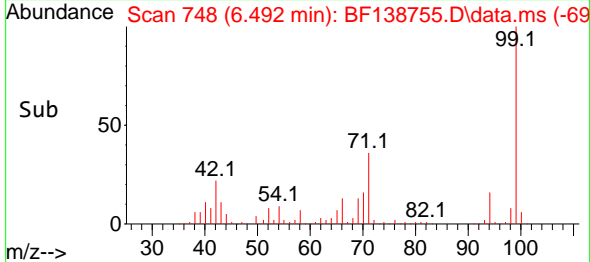
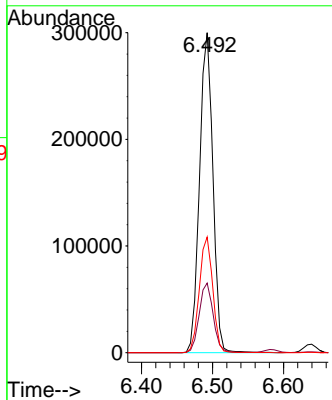
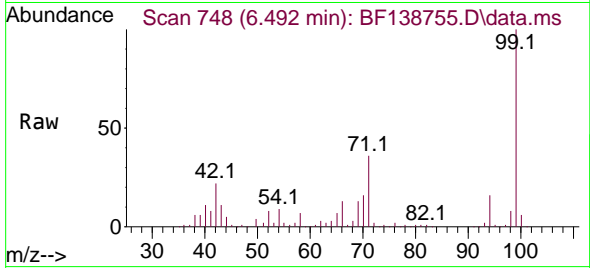

#8
 2-Chlorophenol
 Concen: 49.680 ng
 RT: 6.639 min Scan# 773
 Delta R.T. 0.006 min
 Lab File: BF138755.D
 Acq: 02 Aug 2024 19:24

Tgt Ion:128 Resp: 163487
 Ion Ratio Lower Upper
 128 100
 130 32.2 12.0 52.0
 64 52.9 36.3 76.3

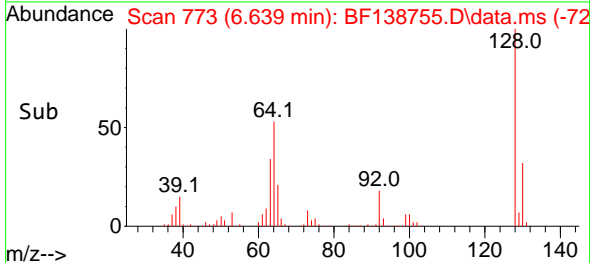
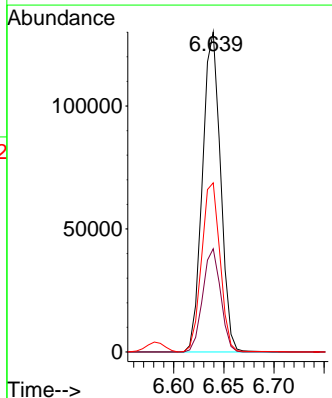
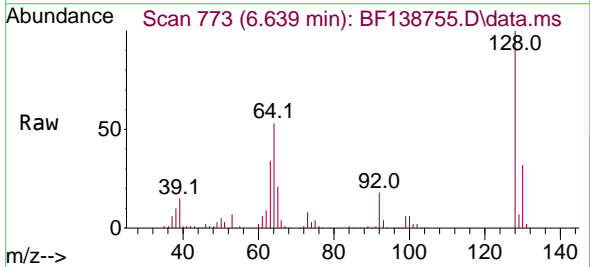

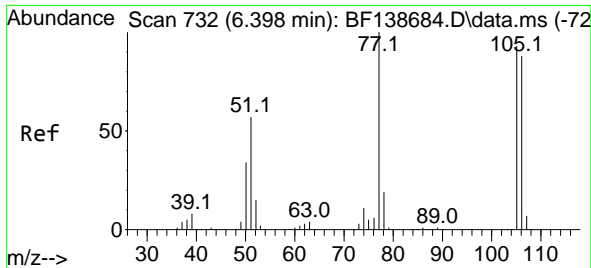

#9
Benzaldehyde
Concen: 3.845 ng
RT: 6.398 min Scan# 71
Delta R.T. 0.000 min
Lab File: BF138755.D
Acq: 02 Aug 2024 19:24

Instrument :
BNA_F
ClientSampleId :
WC-10-Full Waste ClassMS

Tgt Ion: 77 Resp: 9680
Ion Ratio Lower Upper
77 100
105 97.4 72.9 112.9
106 86.7 68.4 108.4

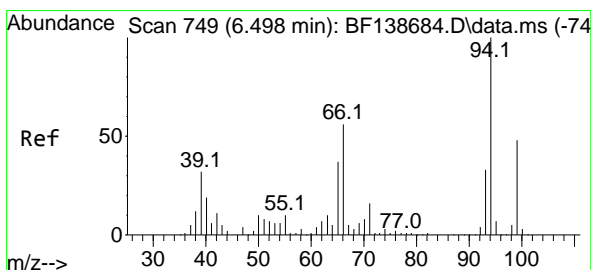
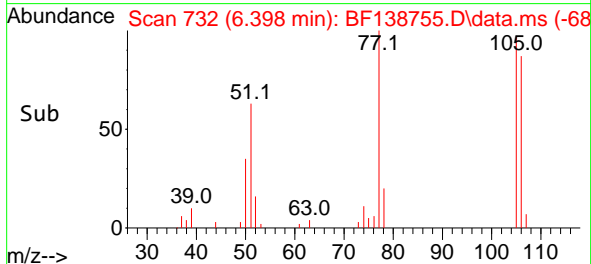
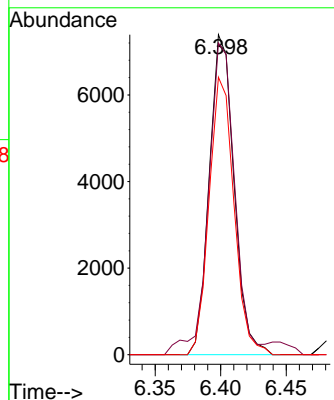
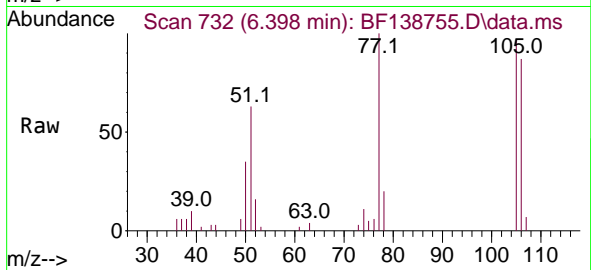

#10
Phenol
Concen: 46.067 ng
RT: 6.504 min Scan# 750
Delta R.T. 0.006 min
Lab File: BF138755.D
Acq: 02 Aug 2024 19:24

Tgt Ion: 94 Resp: 203684
Ion Ratio Lower Upper
94 100
65 38.6 16.9 56.9
66 59.7 36.5 76.5

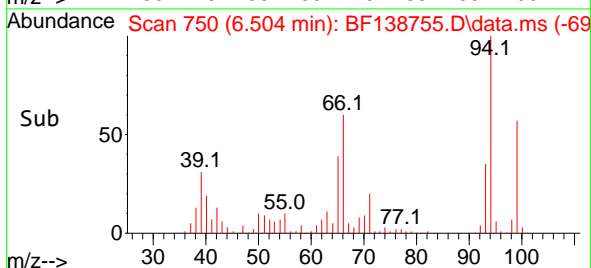
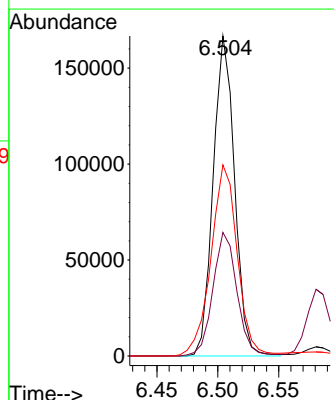
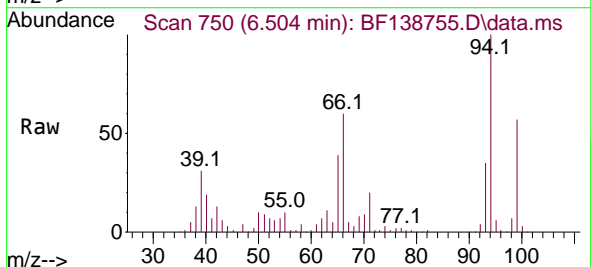

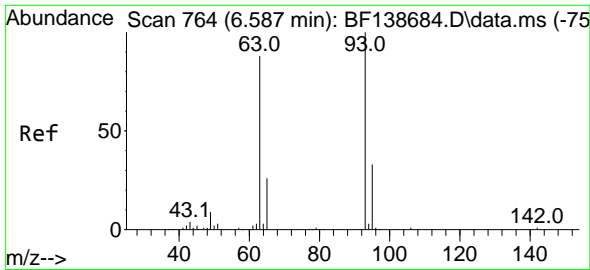

#11
 bis(2-Chloroethyl)ether
 Concen: 52.322 ng
 RT: 6.581 min Scan# 763
 Delta R.T. -0.006 min
 Lab File: BF138755.D
 Acq: 02 Aug 2024 19:24

Instrument : BNA_F
 ClientSampleId : WC-10-Full Waste ClassMS

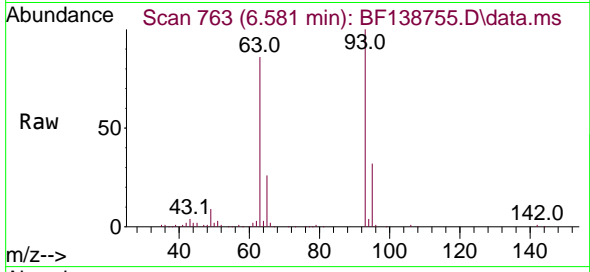

Tgt Ion: 93 Resp: 178023
 Ion Ratio Lower Upper
 93 100
 63 85.8 65.3 105.3
 95 31.6 12.4 52.4

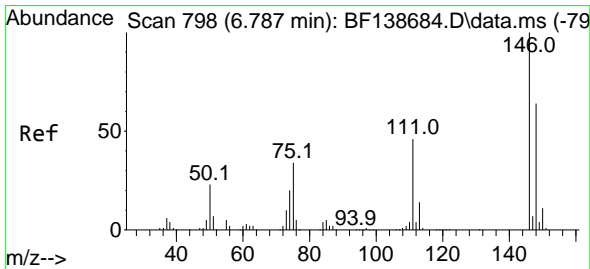
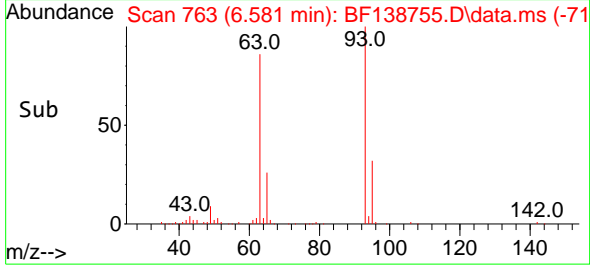
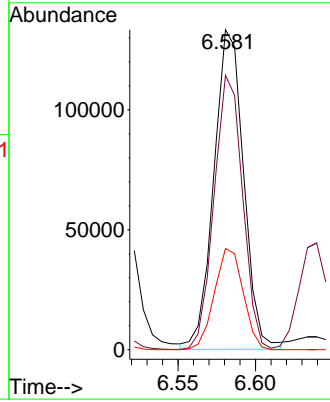

#12
 1,3-Dichlorobenzene
 Concen: 49.234 ng
 RT: 6.786 min Scan# 798
 Delta R.T. -0.000 min
 Lab File: BF138755.D
 Acq: 02 Aug 2024 19:24

Tgt Ion:146 Resp: 181360
 Ion Ratio Lower Upper
 146 100
 148 63.5 51.2 76.8
 75 35.4 27.4 41.2

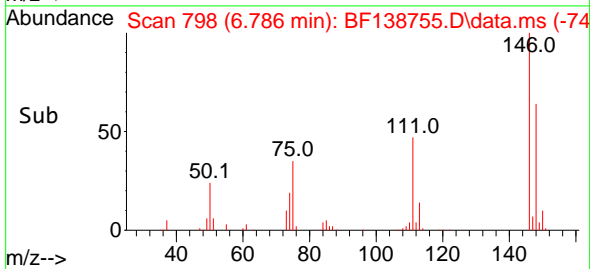
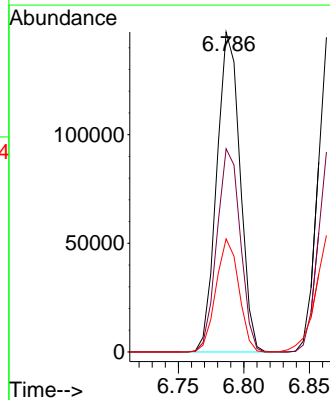
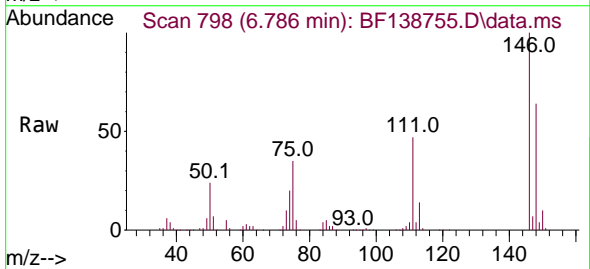

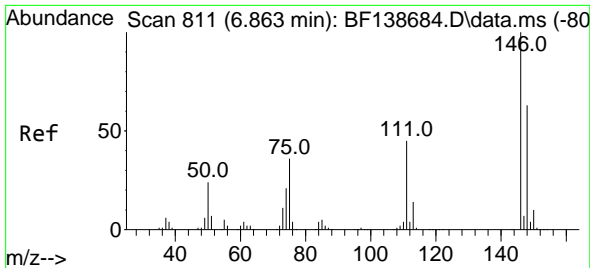

#13
 1,4-Dichlorobenzene
 Concen: 49.312 ng
 RT: 6.863 min Scan# 811
 Delta R.T. -0.000 min
 Lab File: BF138755.D
 Acq: 02 Aug 2024 19:24

Instrument : BNA_F
 ClientSampleId : WC-10-Full Waste ClassMS

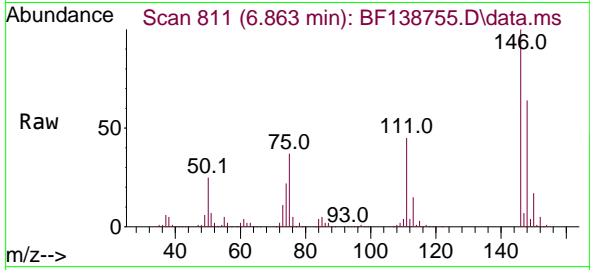

Tgt Ion:146 Resp: 183314
 Ion Ratio Lower Upper
 146 100
 148 63.5 50.2 75.2
 111 45.0 35.9 53.9

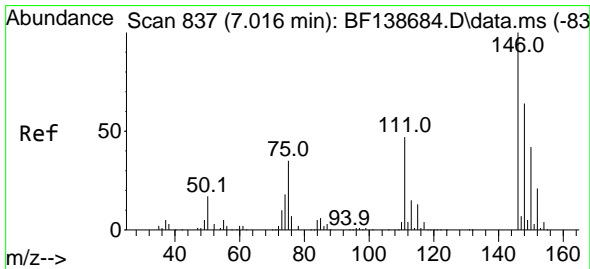
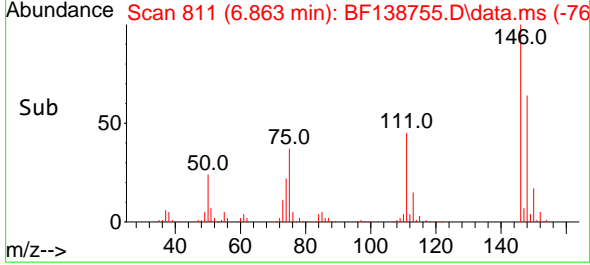
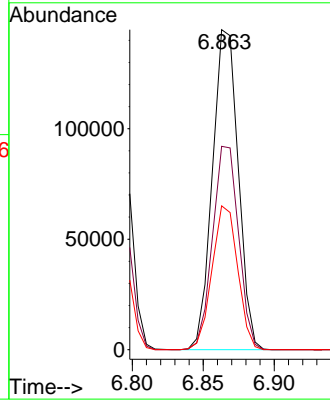

#14
 1,2-Dichlorobenzene
 Concen: 48.429 ng
 RT: 7.016 min Scan# 837
 Delta R.T. -0.000 min
 Lab File: BF138755.D
 Acq: 02 Aug 2024 19:24

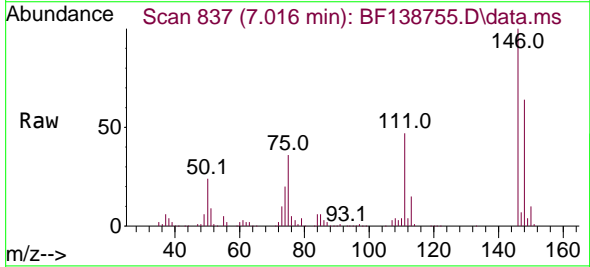

Tgt Ion:146 Resp: 168253
 Ion Ratio Lower Upper
 146 100
 148 64.1 50.8 76.2
 111 47.1 37.4 56.2

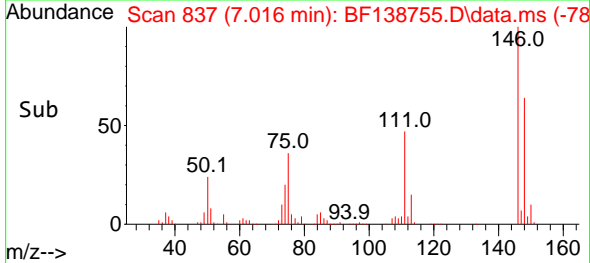
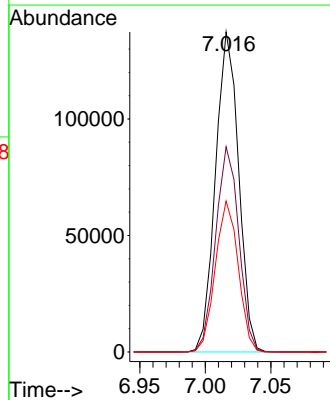

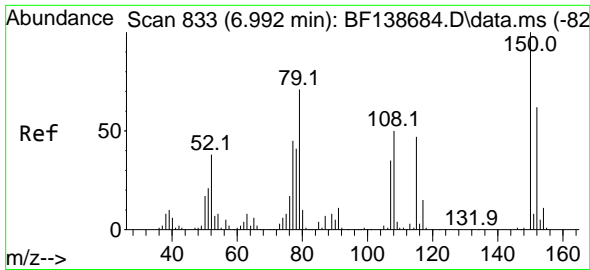

#15
Benzyl Alcohol
Concen: 48.153 ng
RT: 6.992 min Scan# 811
Delta R.T. -0.000 min
Lab File: BF138755.D
Acq: 02 Aug 2024 19:24

Instrument : BNA_F
ClientSampleId : WC-10-Full Waste ClassMS

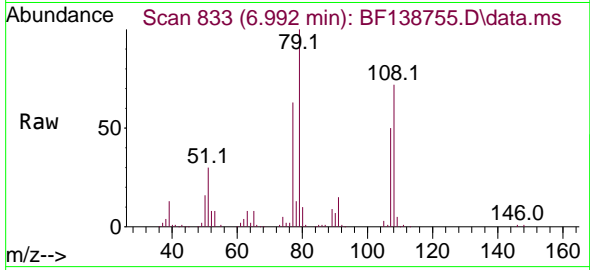

Tgt Ion: 79 Resp: 145744
Ion Ratio Lower Upper
79 100
108 72.3 56.6 85.0
77 63.1 50.3 75.5

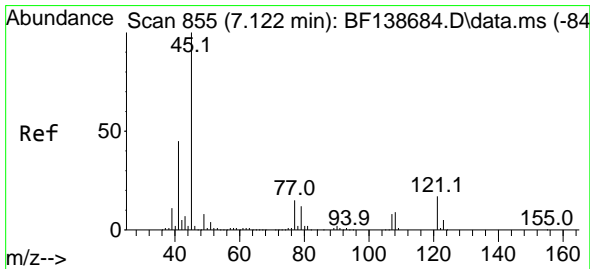
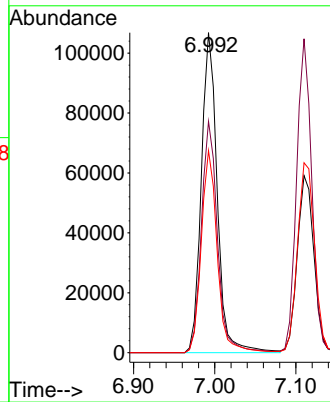
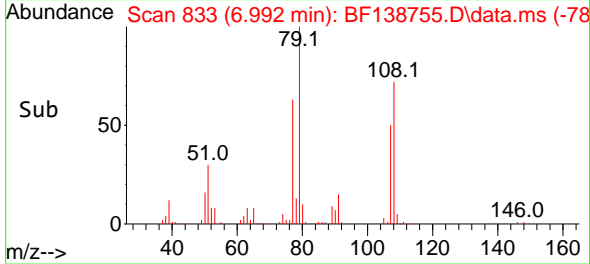

#16
2,2'-oxybis(1-Chloropropane)
Concen: 48.984 ng
RT: 7.116 min Scan# 854
Delta R.T. -0.006 min
Lab File: BF138755.D
Acq: 02 Aug 2024 19:24

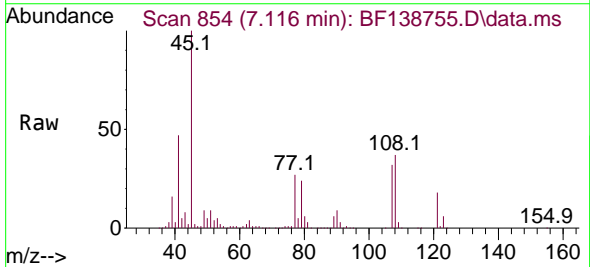

Tgt Ion: 45 Resp: 286822
Ion Ratio Lower Upper
45 100
77 27.1 0.0 34.9
79 24.1 0.0 32.2

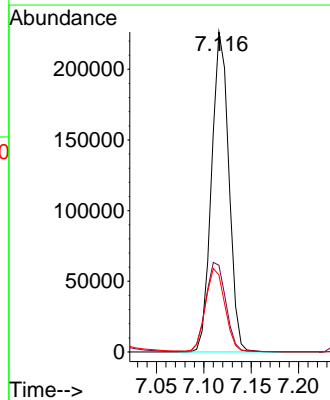
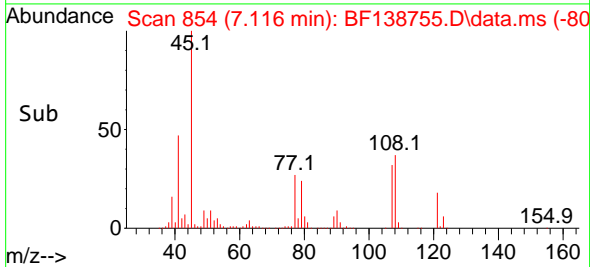

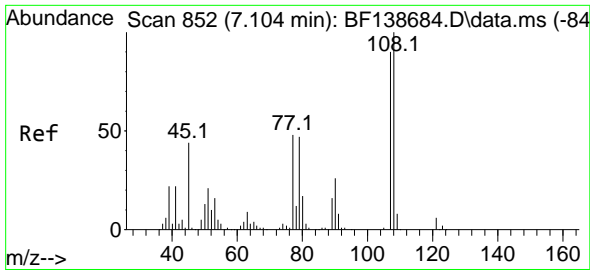

#17
 2-Methylphenol
 Concen: 44.235 ng
 RT: 7.110 min Scan# 853
 Delta R.T. 0.006 min
 Lab File: BF138755.D
 Acq: 02 Aug 2024 19:24

Instrument : BNA_F
 ClientSampleId : WC-10-Full Waste ClassMS

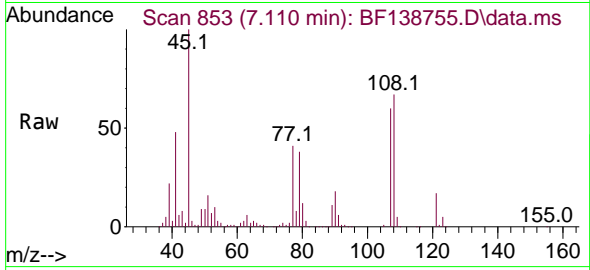

Tgt Ion:107 Resp: 120201
 Ion Ratio Lower Upper
 107 100
 108 112.7 89.2 133.8
 77 68.2 43.0 64.4#
 79 63.6 42.2 63.2#

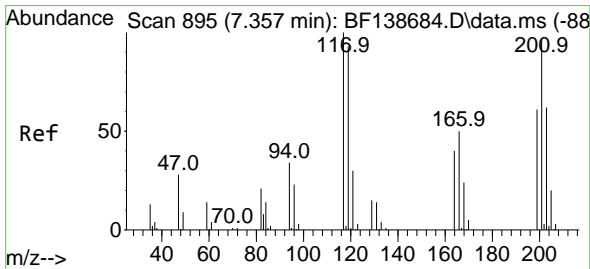
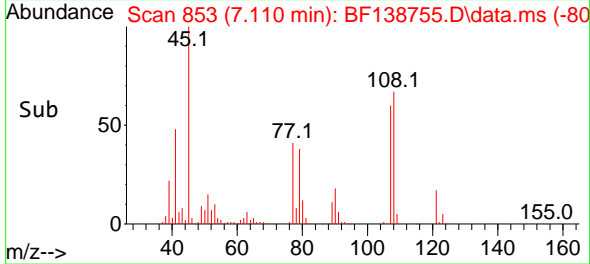
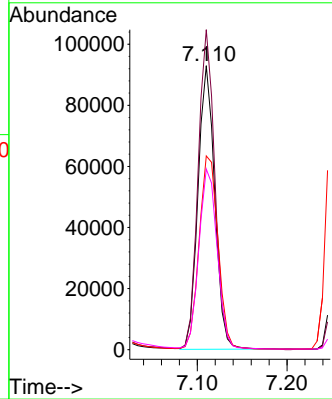

#18
 Hexachloroethane
 Concen: 40.985 ng
 RT: 7.357 min Scan# 895
 Delta R.T. -0.000 min
 Lab File: BF138755.D
 Acq: 02 Aug 2024 19:24

Tgt Ion:117 Resp: 57351
 Ion Ratio Lower Upper
 117 100
 119 95.1 74.6 111.8
 201 97.1 77.2 115.8

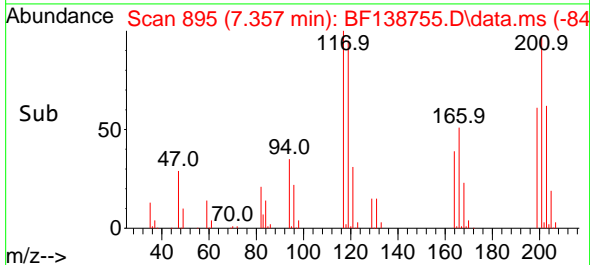
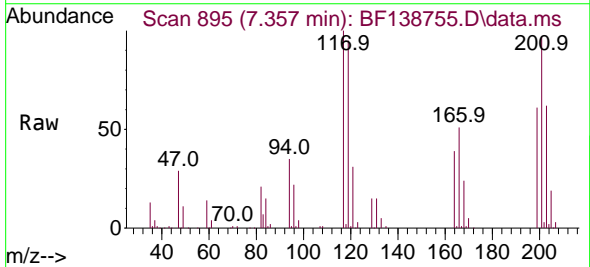
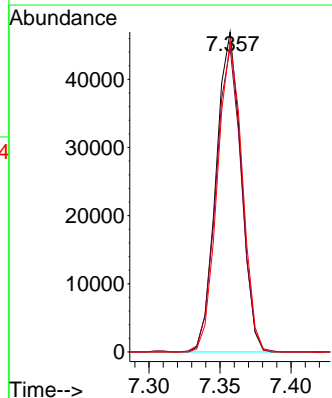

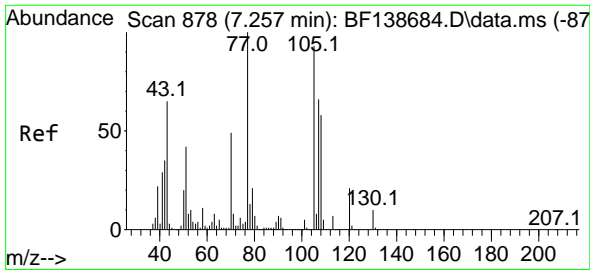

#19
 n-Nitroso-di-n-propylamine
 Concen: 48.456 ng
 RT: 7.257 min Scan# 81
 Delta R.T. -0.000 min
 Lab File: BF138755.D
 Acq: 02 Aug 2024 19:24

Instrument :
 BNA_F
 ClientSampleId :
 WC-10-Full Waste ClassMS

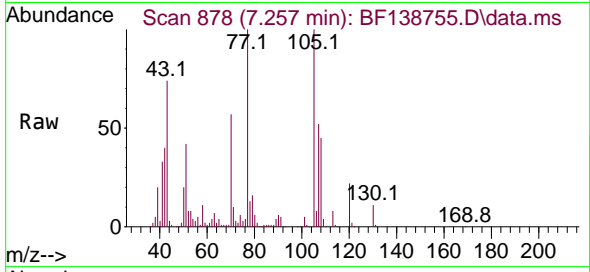

Tgt Ion: 70 Resp: 122901
 Ion Ratio Lower Upper
 70 100
 42 71.0 57.4 86.0
 101 9.5 7.5 11.3
 130 20.1 16.4 24.6

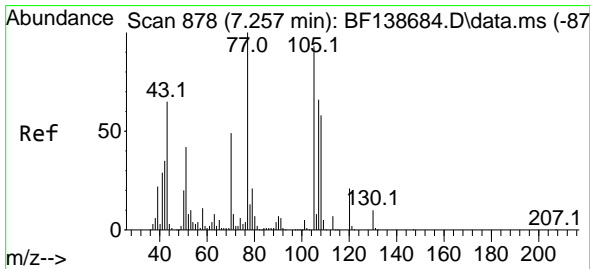
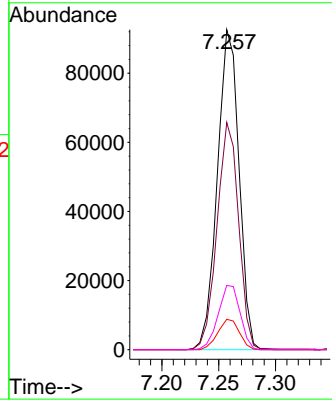
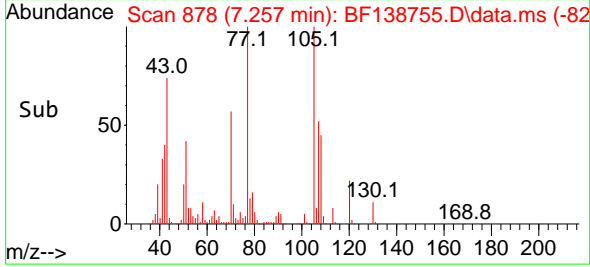

#20
 3+4-Methylphenols
 Concen: 44.021 ng
 RT: 7.263 min Scan# 879
 Delta R.T. 0.006 min
 Lab File: BF138755.D
 Acq: 02 Aug 2024 19:24

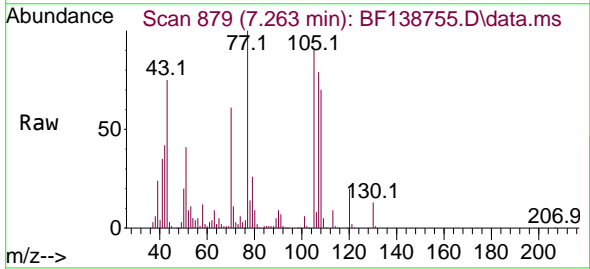

Tgt Ion: 107 Resp: 153477
 Ion Ratio Lower Upper
 107 100
 108 89.2 68.2 108.2
 77 126.8 132.1 172.1#
 79 32.4 11.5 51.5

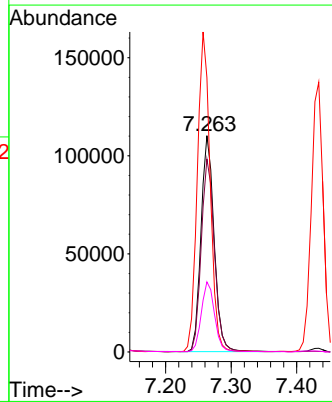
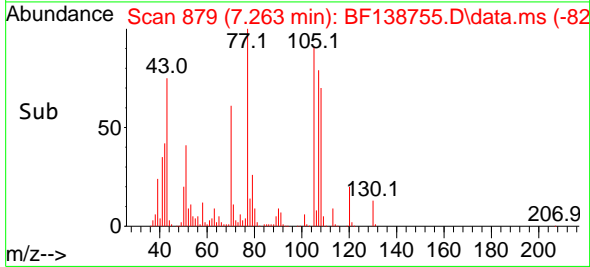

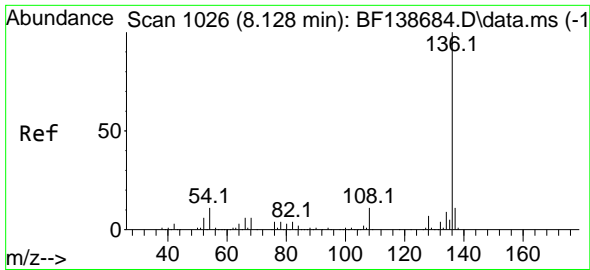

#21
 Naphthalene-d8
 Concen: 20.000 ng
 RT: 8.128 min Scan# 1026
 Delta R.T. -0.000 min
 Lab File: BF138755.D
 Acq: 02 Aug 2024 19:24

Instrument :
 BNA_F
 ClientSampleId :
 WC-10-Full Waste ClassMS

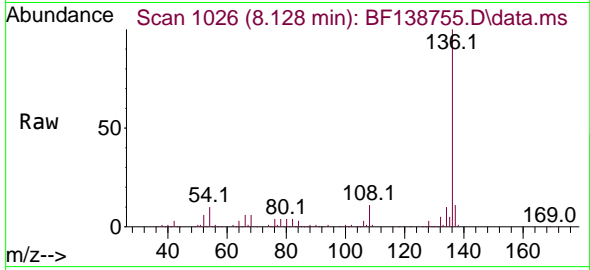

Tgt Ion:136 Resp: 159905

| Ion | Ratio | Lower | Upper |
|-----|-------|-------|-------|
| 136 | 100 | | |
| 137 | 11.3 | 8.9 | 13.3 |
| 54 | 9.9 | 8.6 | 12.8 |
| 68 | 6.4 | 4.8 | 7.2 |

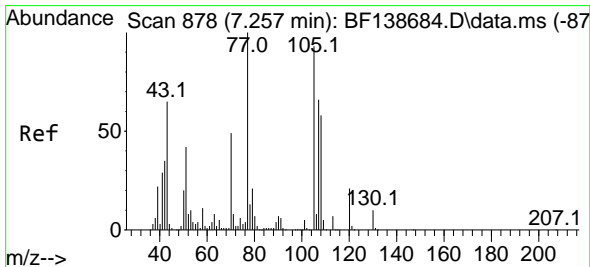
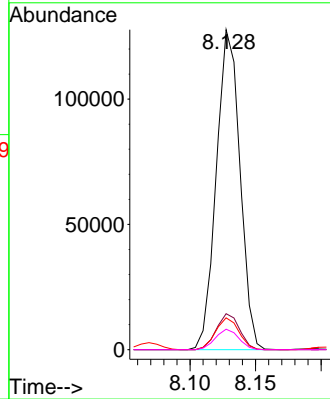
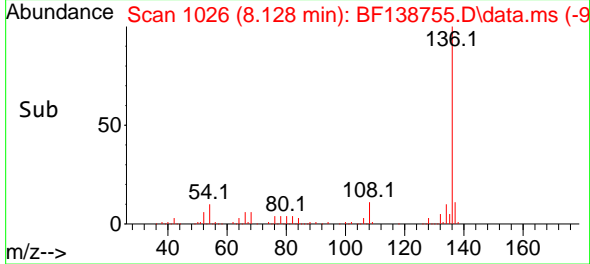

#22
 Acetophenone
 Concen: 52.606 ng
 RT: 7.257 min Scan# 878
 Delta R.T. -0.000 min
 Lab File: BF138755.D
 Acq: 02 Aug 2024 19:24

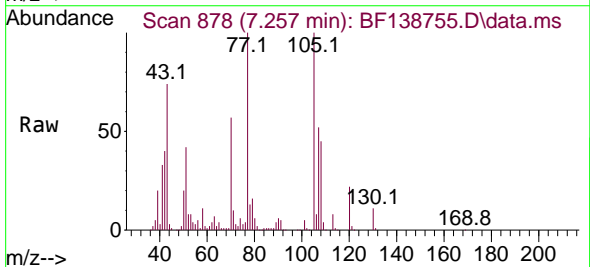

Tgt Ion:105 Resp: 205967

| Ion | Ratio | Lower | Upper |
|-----|-------|-------|-------|
| 105 | 100 | | |
| 71 | 10.0 | 7.2 | 10.8 |
| 51 | 41.9 | 35.9 | 53.9 |
| 120 | 22.2 | 17.6 | 26.4 |

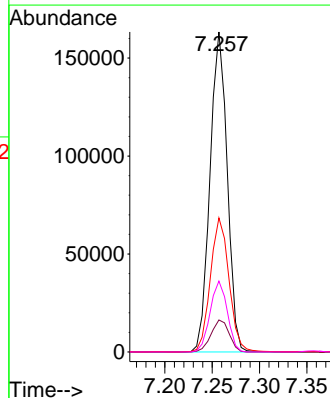
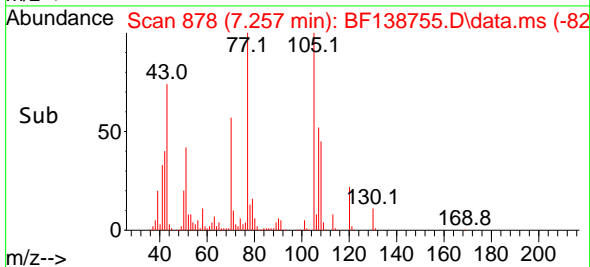

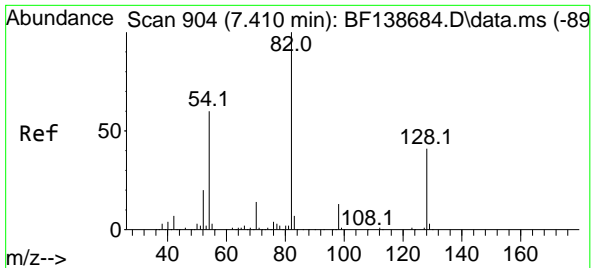

#23
 Nitrobenzene-d5
 Concen: 74.389 ng
 RT: 7.410 min Scan# 908
 Delta R.T. -0.000 min
 Lab File: BF138755.D
 Acq: 02 Aug 2024 19:24

Instrument : BNA_F
 ClientSampleId : WC-10-Full Waste ClassMS

| Tgt Ion | Resp | Lower | Upper |
|---------|--------|-------|-------|
| 82 | 243299 | | |
| 128 | 41.2 | 32.8 | 49.2 |
| 54 | 59.8 | 48.3 | 72.5 |

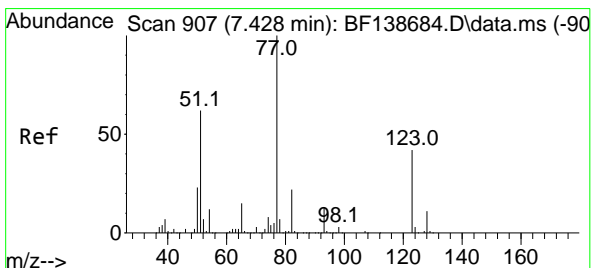
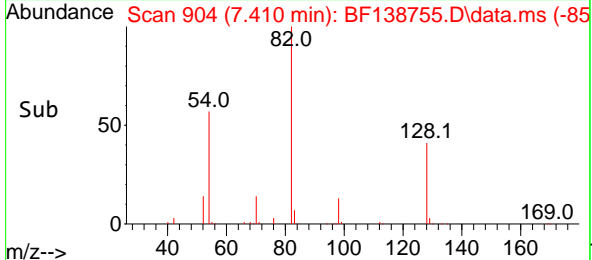
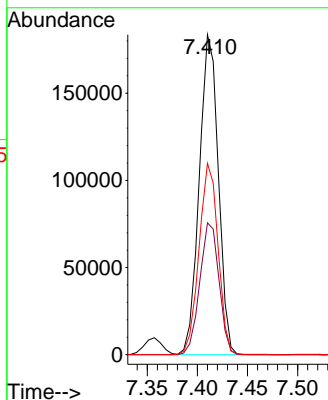
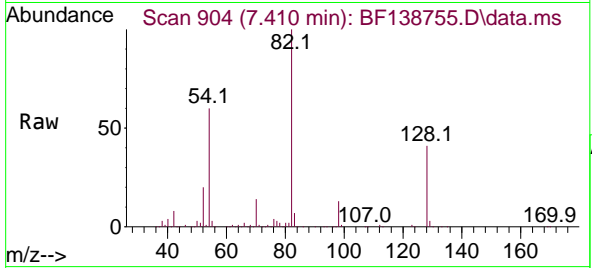

#24
 Nitrobenzene
 Concen: 51.514 ng
 RT: 7.434 min Scan# 908
 Delta R.T. 0.006 min
 Lab File: BF138755.D
 Acq: 02 Aug 2024 19:24

| Tgt Ion | Resp | Lower | Upper |
|---------|--------|-------|-------|
| 77 | 171444 | | |
| 123 | 43.5 | 33.3 | 49.9 |
| 65 | 14.3 | 11.9 | 17.9 |

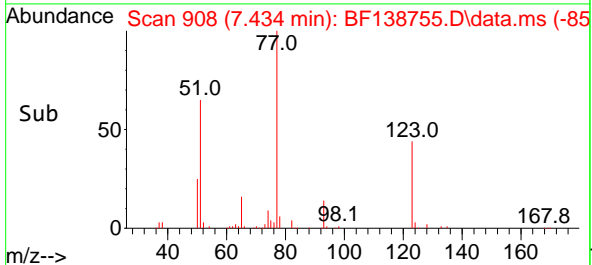
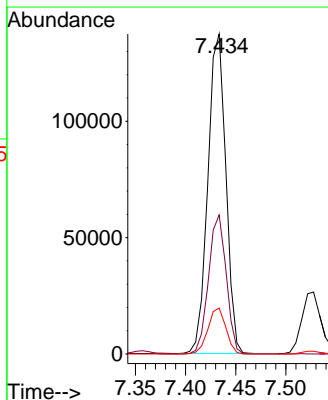
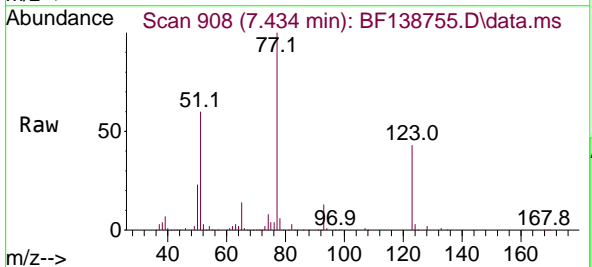

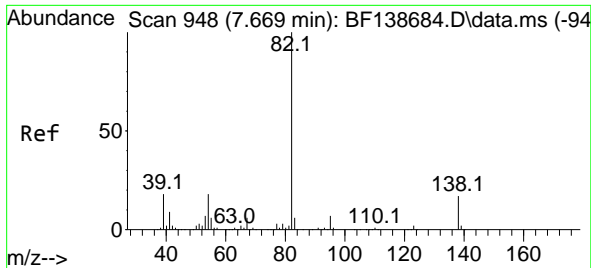

#25
 Isophorone
 Concen: 55.248 ng
 RT: 7.669 min Scan# 948
 Delta R.T. -0.000 min
 Lab File: BF138755.D
 Acq: 02 Aug 2024 19:24

Instrument : BNA_F
 ClientSampleId : WC-10-Full Waste ClassMS

Tgt Ion: 82 Resp: 308547
 Ion Ratio Lower Upper
 82 100
 95 7.4 5.7 8.5
 138 16.7 13.7 20.5

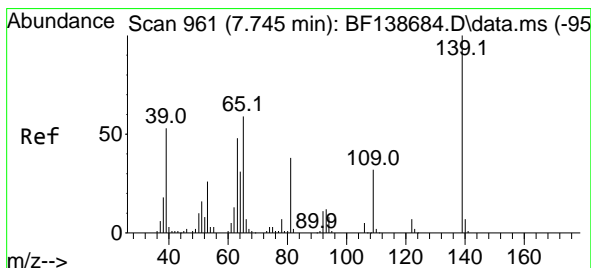
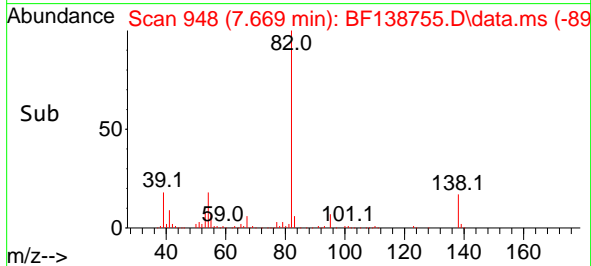
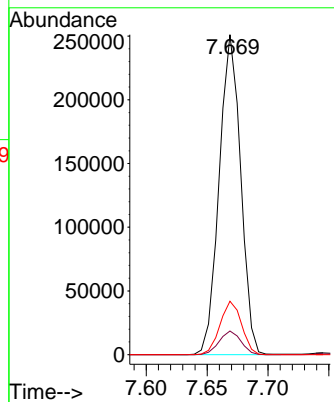
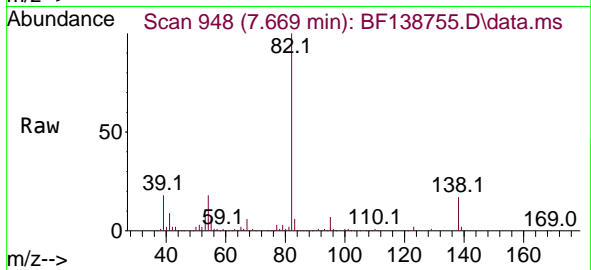

#26
 2-Nitrophenol
 Concen: 46.052 ng
 RT: 7.745 min Scan# 961
 Delta R.T. -0.000 min
 Lab File: BF138755.D
 Acq: 02 Aug 2024 19:24

Tgt Ion: 139 Resp: 65940
 Ion Ratio Lower Upper
 139 100
 109 33.1 25.9 38.9
 65 60.5 47.0 70.6

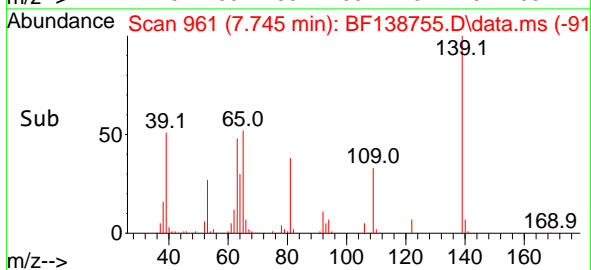
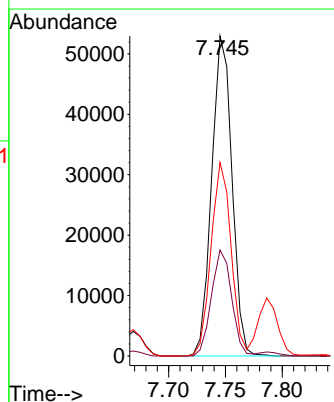
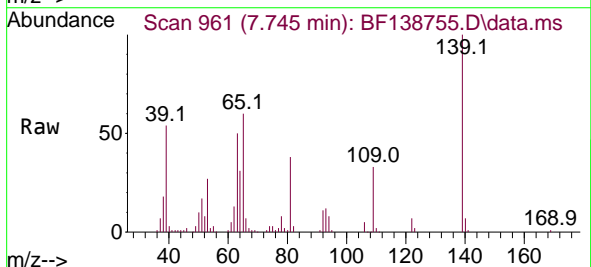

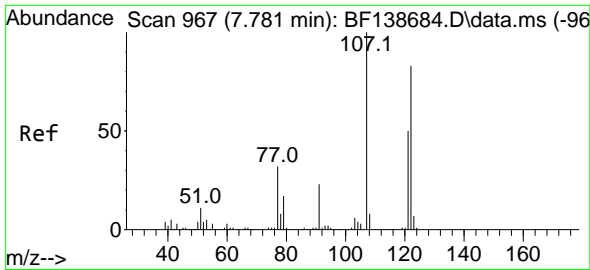

#27
 2,4-Dimethylphenol
 Concen: 57.943 ng
 RT: 7.786 min Scan# 90
 Delta R.T. 0.006 min
 Lab File: BF138755.D
 Acq: 02 Aug 2024 19:24

Instrument :
 BNA_F
 ClientSampleId :
 WC-10-Full Waste ClassMS

Tgt Ion:122 Resp: 99265

| Ion | Ratio | Lower | Upper |
|-----|-------|-------|-------|
| 122 | 100 | | |
| 107 | 121.3 | 95.0 | 142.6 |
| 121 | 58.4 | 47.3 | 70.9 |

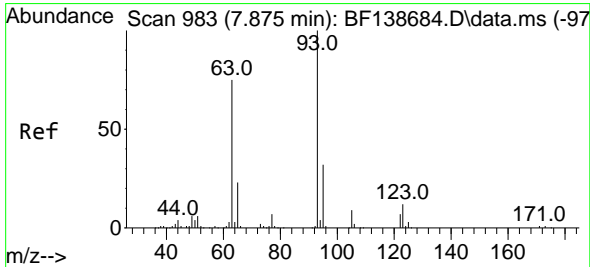
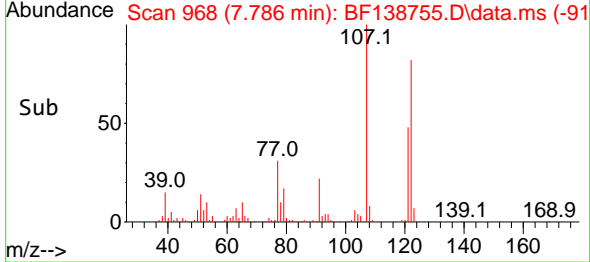
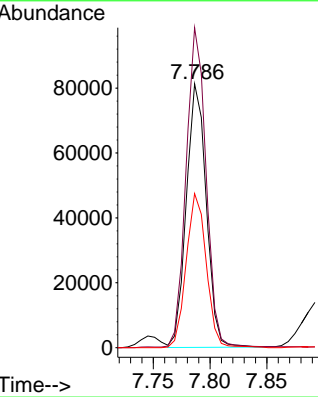
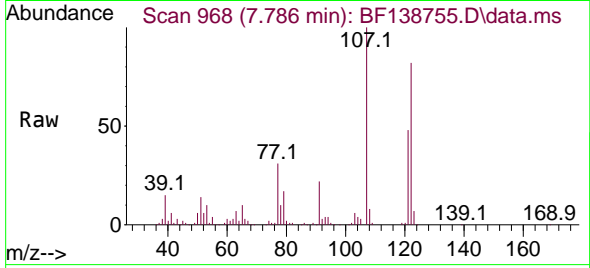

#28
 bis(2-Chloroethoxy)methane
 Concen: 54.393 ng
 RT: 7.875 min Scan# 983
 Delta R.T. -0.000 min
 Lab File: BF138755.D
 Acq: 02 Aug 2024 19:24

Tgt Ion: 93 Resp: 184987

| Ion | Ratio | Lower | Upper |
|-----|-------|-------|-------|
| 93 | 100 | | |
| 95 | 32.5 | 25.8 | 38.8 |
| 123 | 11.0 | 9.4 | 14.0 |

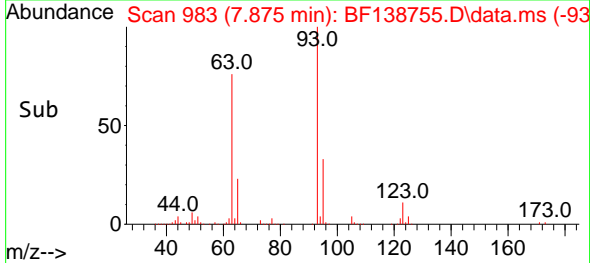
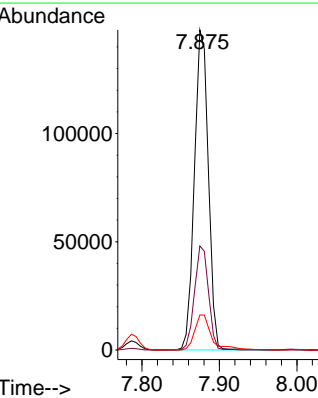
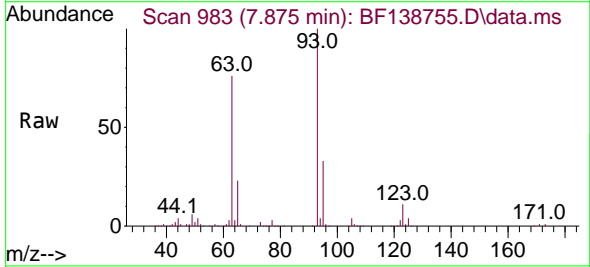

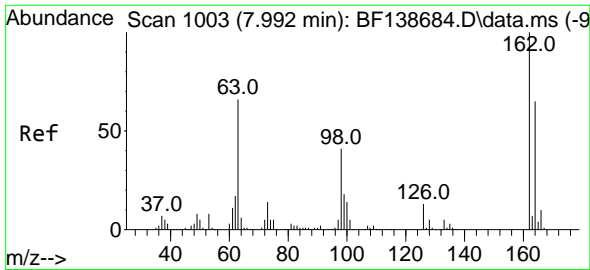

#29
 2,4-Dichlorophenol
 Concen: 51.658 ng
 RT: 7.998 min Scan# 1004
 Delta R.T. 0.006 min
 Lab File: BF138755.D
 Acq: 02 Aug 2024 19:24

Instrument :
 BNA_F
 ClientSampleId :
 WC-10-Full Waste ClassMS

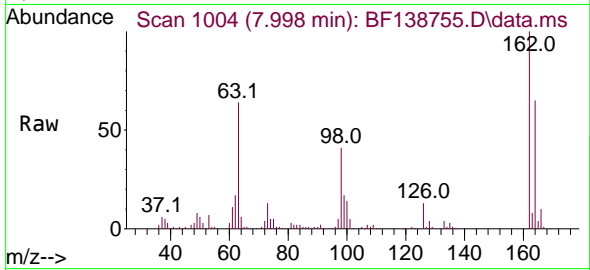

Tgt Ion:162 Resp: 113719
 Ion Ratio Lower Upper
 162 100
 164 64.7 44.7 84.7
 98 41.0 20.8 60.8

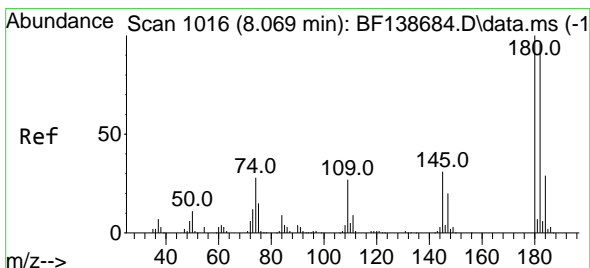
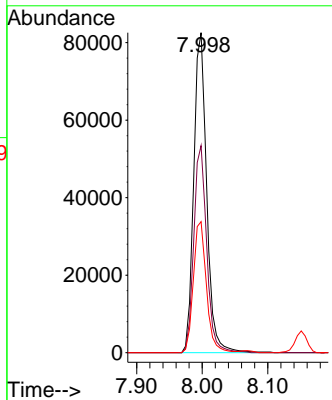
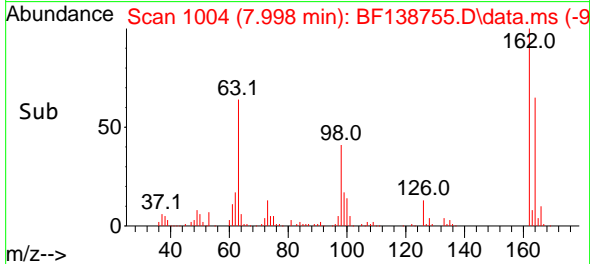

#30
 1,2,4-Trichlorobenzene
 Concen: 51.413 ng
 RT: 8.069 min Scan# 1016
 Delta R.T. -0.000 min
 Lab File: BF138755.D
 Acq: 02 Aug 2024 19:24

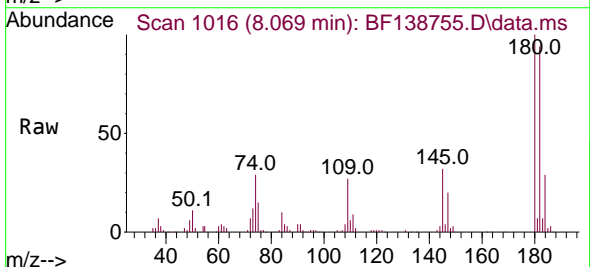

Tgt Ion:180 Resp: 130613
 Ion Ratio Lower Upper
 180 100
 182 94.3 76.9 115.3
 145 31.6 25.0 37.4

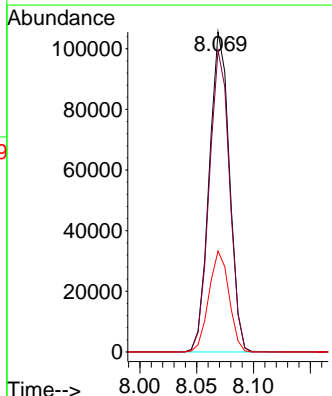
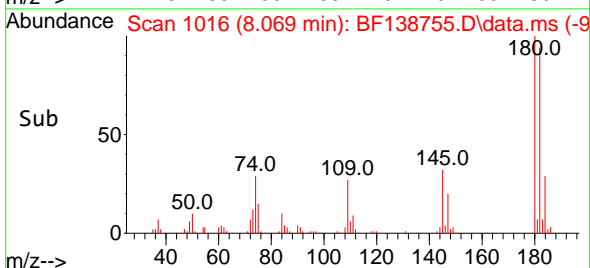

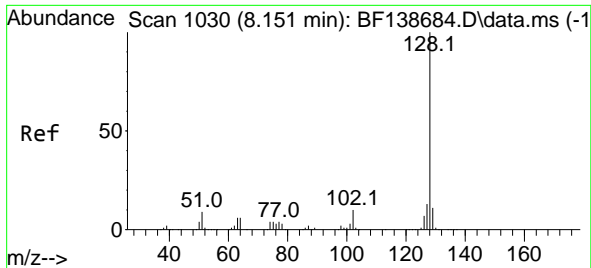

#31
 Naphthalene
 Concen: 50.981 ng
 RT: 8.151 min Scan# 1030
 Delta R.T. 0.000 min
 Lab File: BF138755.D
 Acq: 02 Aug 2024 19:24

Instrument : BNA_F
 ClientSampleId : WC-10-Full Waste ClassMS

Tgt Ion:128 Resp: 429100
 Ion Ratio Lower Upper
 128 100
 129 10.9 8.7 13.1
 127 13.5 10.6 16.0

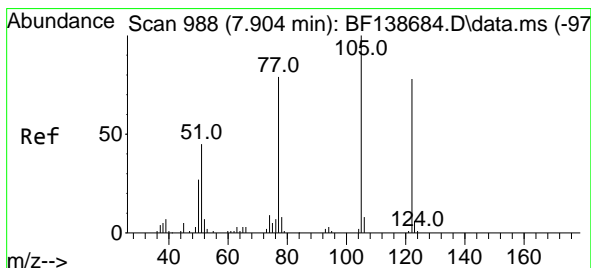
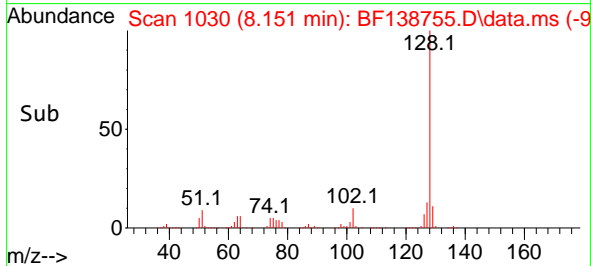
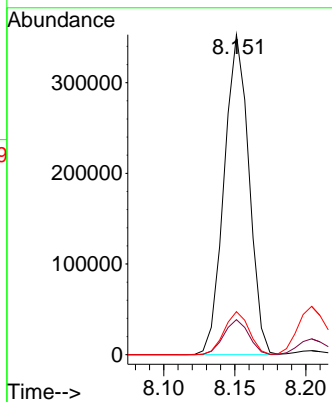
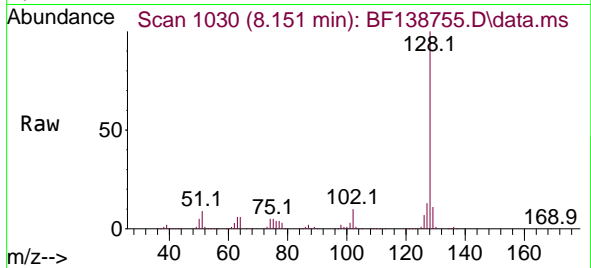

#32
 Benzoic acid
 Concen: 39.687 ng
 RT: 7.910 min Scan# 989
 Delta R.T. 0.006 min
 Lab File: BF138755.D
 Acq: 02 Aug 2024 19:24

Tgt Ion:122 Resp: 53445
 Ion Ratio Lower Upper
 122 100
 105 128.5 106.7 146.7
 77 102.2 81.1 121.1

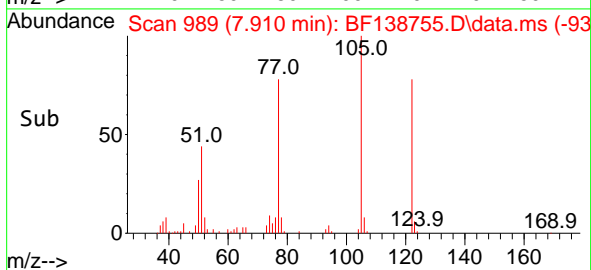
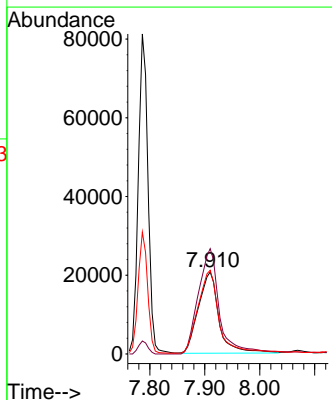
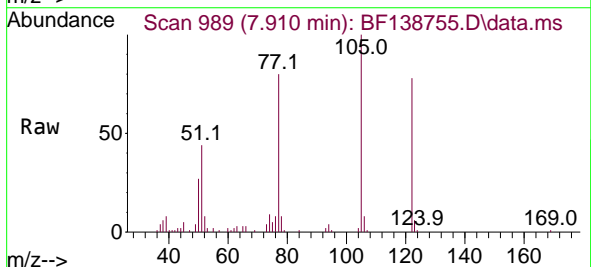

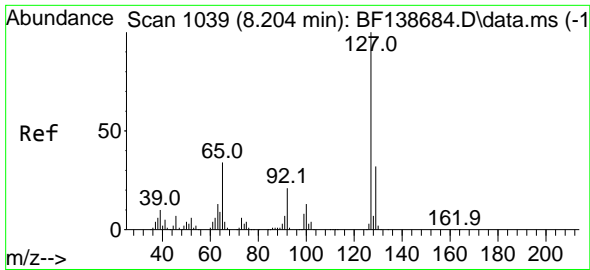

#33
 4-Chloroaniline
 Concen: 32.267 ng
 RT: 8.204 min Scan# 1039
 Delta R.T. -0.000 min
 Lab File: BF138755.D
 Acq: 02 Aug 2024 19:24

Instrument : BNA_F
 ClientSampleId : WC-10-Full Waste ClassMS

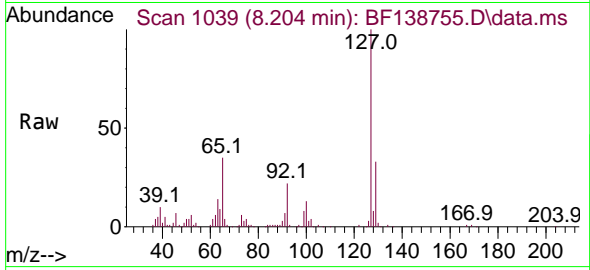

Tgt Ion:127 Resp: 91166

| Ion | Ratio | Lower | Upper |
|-----|-------|-------|-------|
| 127 | 100 | | |
| 129 | 32.7 | 25.9 | 38.9 |
| 65 | 35.3 | 27.6 | 41.4 |
| 92 | 21.7 | 16.8 | 25.2 |

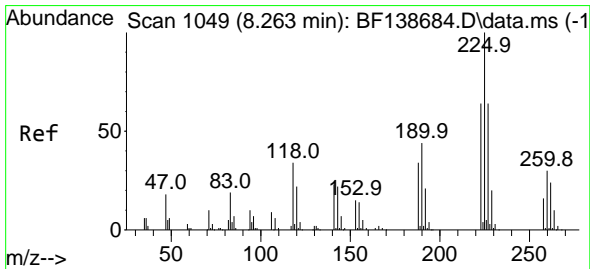
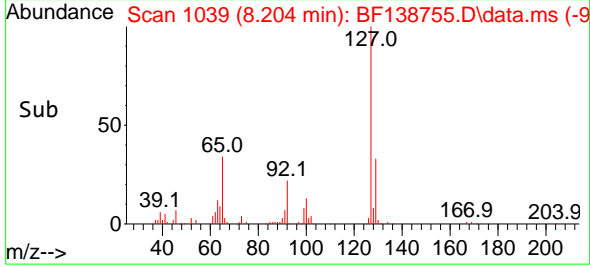
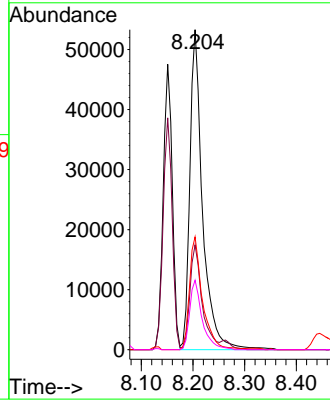

#34
 Hexachlorobutadiene
 Concen: 53.670 ng
 RT: 8.263 min Scan# 1049
 Delta R.T. -0.000 min
 Lab File: BF138755.D
 Acq: 02 Aug 2024 19:24

Tgt Ion:225 Resp: 82585

| Ion | Ratio | Lower | Upper |
|-----|-------|-------|-------|
| 225 | 100 | | |
| 223 | 61.1 | 51.2 | 76.8 |
| 227 | 63.9 | 51.1 | 76.7 |

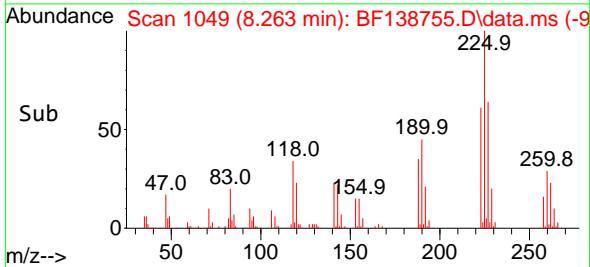
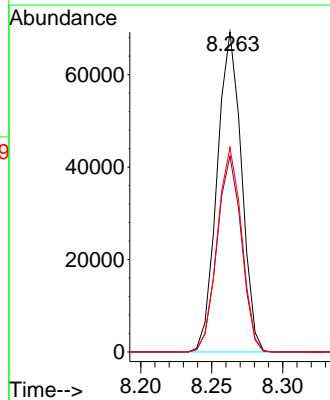
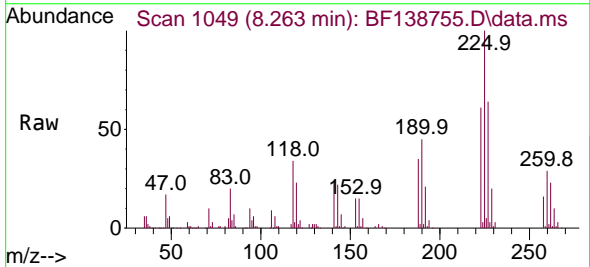

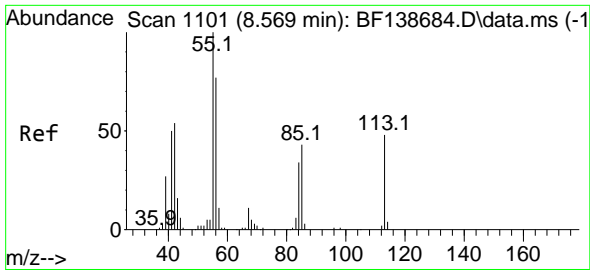

#35
 Caprolactam
 Concen: 52.510 ng
 RT: 8.563 min Scan# 1100
 Delta R.T. -0.006 min
 Lab File: BF138755.D
 Acq: 02 Aug 2024 19:24

Instrument :
 BNA_F
 ClientSampleId :
 WC-10-Full Waste ClassMS

Tgt Ion:113 Resp: 34492
 Ion Ratio Lower Upper
 113 100
 55 203.9 186.7 226.7
 56 154.1 138.9 178.9

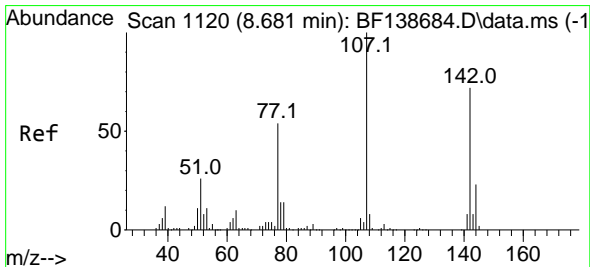
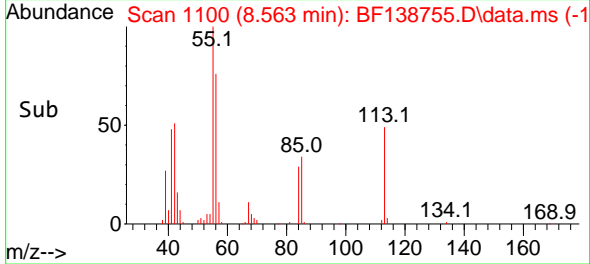
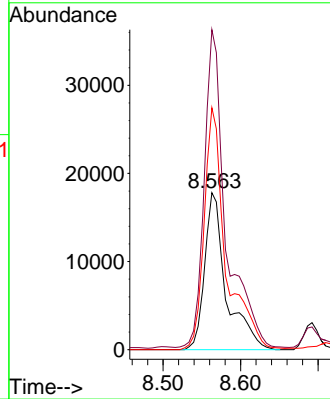
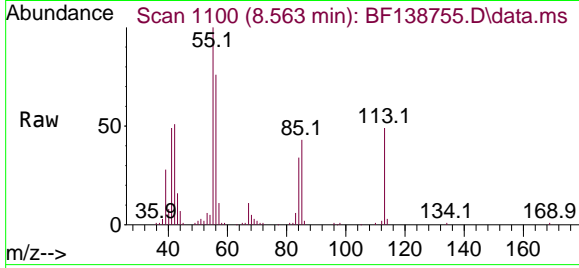

#36
 4-Chloro-3-methylphenol
 Concen: 49.889 ng
 RT: 8.692 min Scan# 1122
 Delta R.T. 0.012 min
 Lab File: BF138755.D
 Acq: 02 Aug 2024 19:24

Tgt Ion:107 Resp: 125513
 Ion Ratio Lower Upper
 107 100
 144 22.9 18.2 27.2
 142 72.1 57.4 86.2

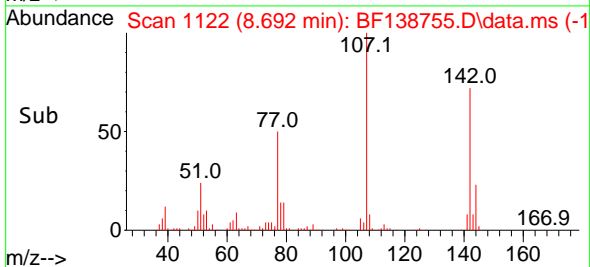
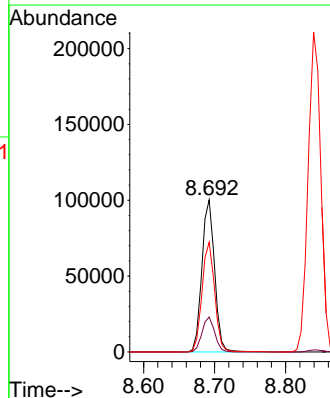
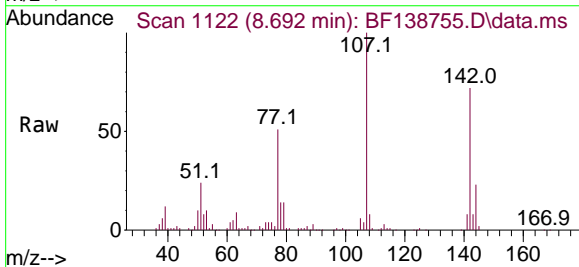

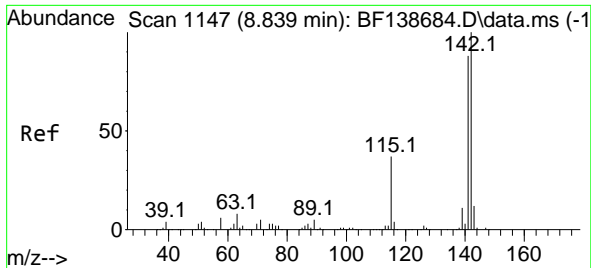

#37
 2-Methylnaphthalene
 Concen: 49.122 ng
 RT: 8.839 min Scan# 1147
 Delta R.T. -0.000 min
 Lab File: BF138755.D
 Acq: 02 Aug 2024 19:24

Instrument : BNA_F
 ClientSampleId : WC-10-Full Waste ClassMS

Tgt Ion:142 Resp: 261121

| Ion | Ratio | Lower | Upper |
|-----|-------|-------|-------|
| 142 | 100 | | |
| 141 | 89.5 | 70.8 | 106.2 |

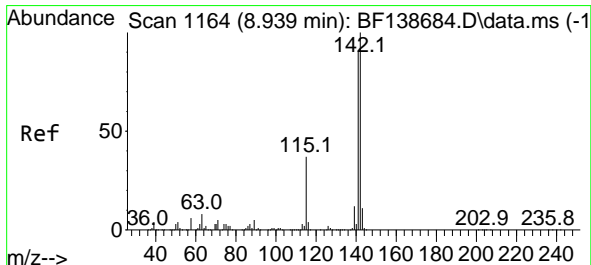
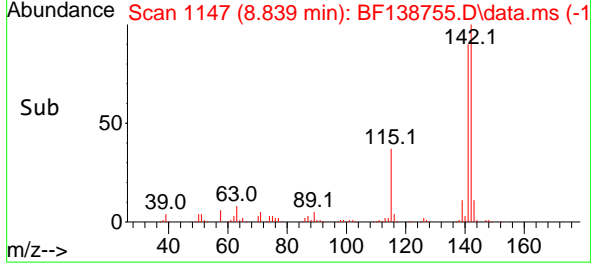
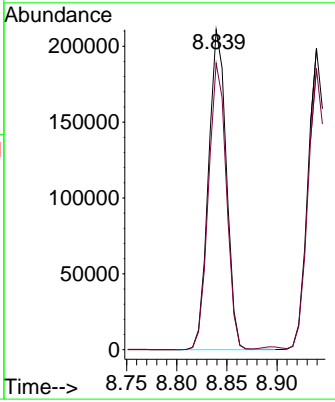
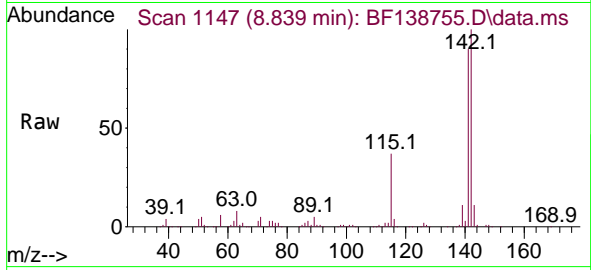

#38
 1-Methylnaphthalene
 Concen: 46.297 ng
 RT: 8.939 min Scan# 1164
 Delta R.T. -0.000 min
 Lab File: BF138755.D
 Acq: 02 Aug 2024 19:24

Tgt Ion:142 Resp: 241156

| Ion | Ratio | Lower | Upper |
|-----|-------|-------|-------|
| 142 | 100 | | |
| 141 | 93.3 | 73.1 | 109.7 |

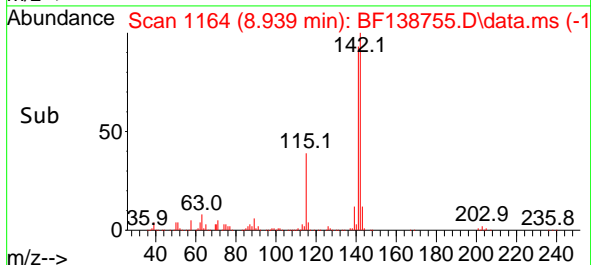
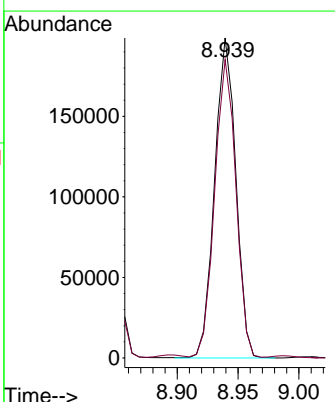
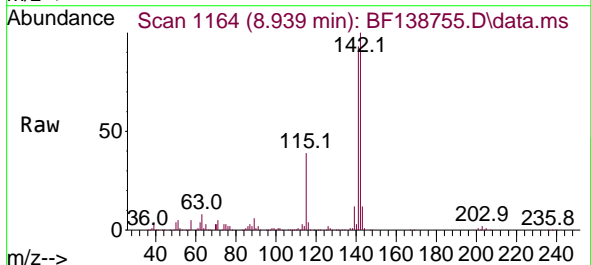

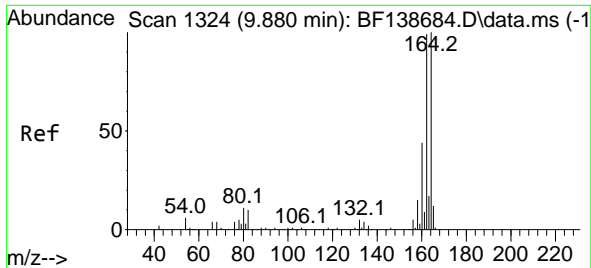

#39
 Acenaphthene-d10
 Concen: 20.000 ng
 RT: 9.880 min Scan# 111
 Delta R.T. 0.000 min
 Lab File: BF138755.D
 Acq: 02 Aug 2024 19:24

Instrument :
 BNA_F
 ClientSampleId :
 WC-10-Full Waste ClassMS

Tgt Ion:164 Resp: 79449

| Ion | Ratio | Lower | Upper |
|-----|-------|-------|-------|
| 164 | 100 | | |
| 162 | 99.7 | 79.4 | 119.0 |
| 160 | 44.5 | 35.1 | 52.7 |

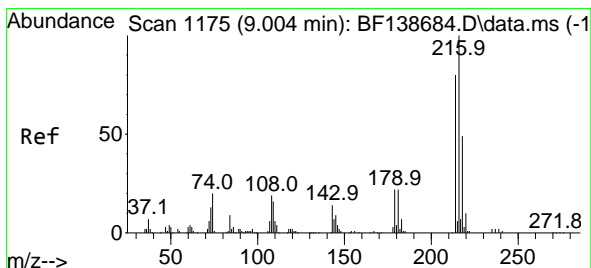
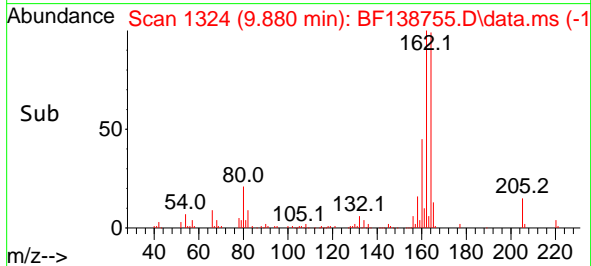
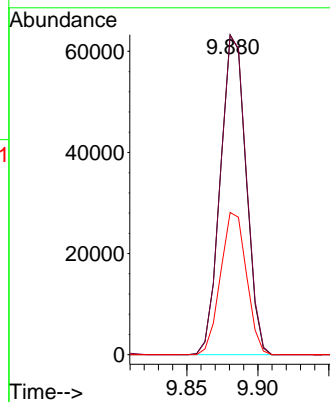
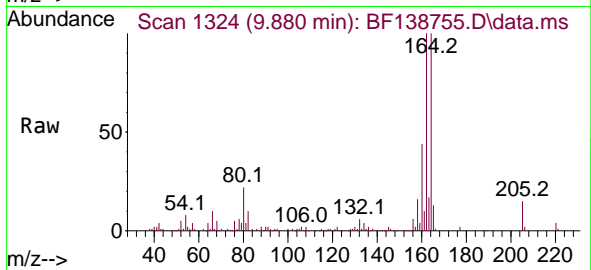

#40
 1,2,4,5-Tetrachlorobenzene
 Concen: 49.598 ng
 RT: 9.004 min Scan# 1175
 Delta R.T. -0.000 min
 Lab File: BF138755.D
 Acq: 02 Aug 2024 19:24

Tgt Ion:216 Resp: 109462

| Ion | Ratio | Lower | Upper |
|-----|-------|-------|-------|
| 216 | 100 | | |
| 214 | 79.4 | 63.9 | 95.9 |
| 179 | 22.4 | 17.8 | 26.6 |
| 108 | 18.9 | 16.0 | 24.0 |

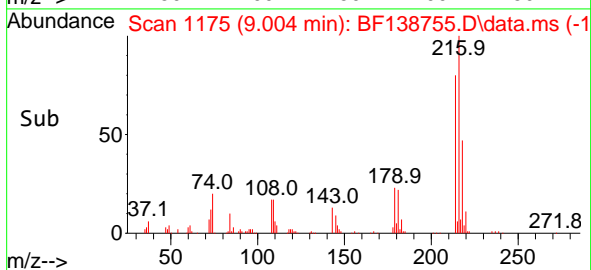
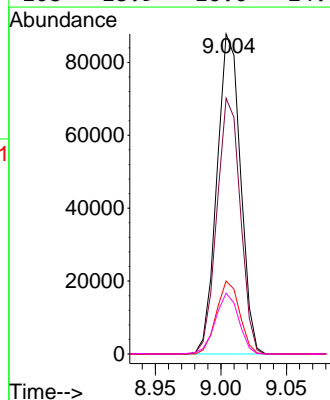
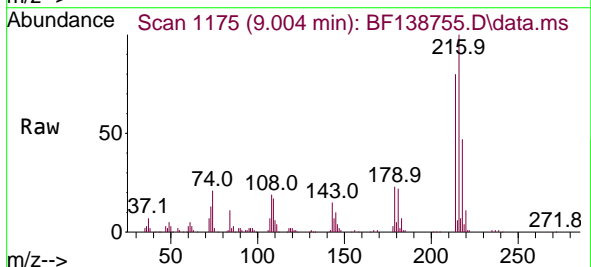

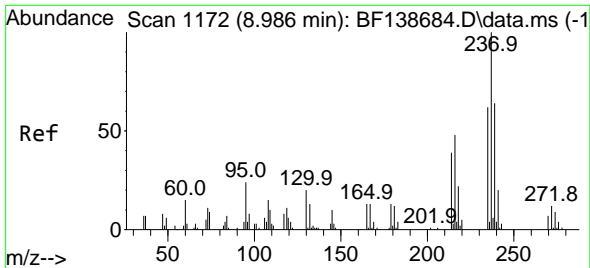

#41
 Hexachlorocyclopentadiene
 Concen: 23.910 ng
 RT: 8.986 min Scan# 1172
 Delta R.T. 0.000 min
 Lab File: BF138755.D
 Acq: 02 Aug 2024 19:24

Instrument : BNA_F
 ClientSampleId : WC-10-Full Waste ClassMS

Tgt Ion: 237 Resp: 10842

| Ion | Ratio | Lower | Upper |
|-----|-------|-------|-------|
| 237 | 100 | | |
| 235 | 68.3 | 41.8 | 81.8 |
| 272 | 10.6 | 0.0 | 32.2 |

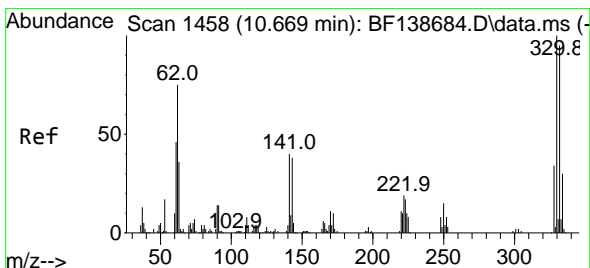
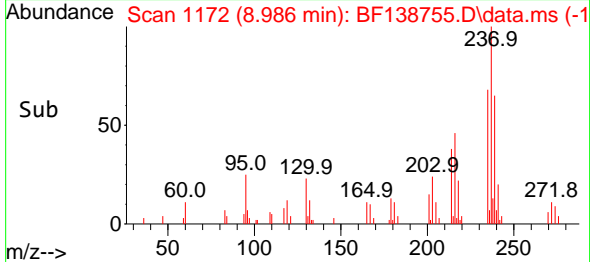
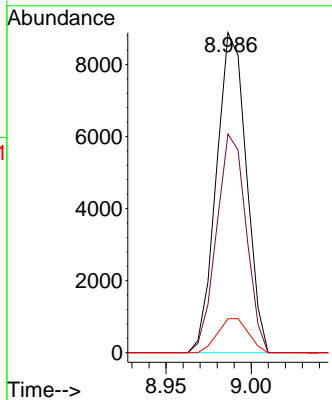
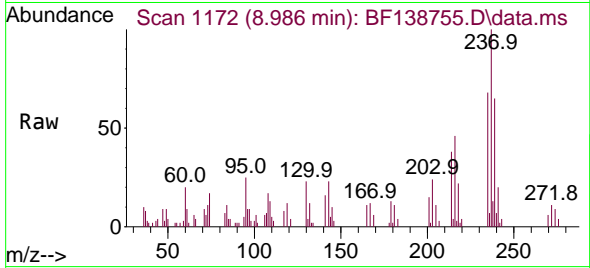

#42
 2,4,6-Tribromophenol
 Concen: 122.954 ng
 RT: 10.674 min Scan# 1459
 Delta R.T. 0.006 min
 Lab File: BF138755.D
 Acq: 02 Aug 2024 19:24

Tgt Ion: 330 Resp: 80018

| Ion | Ratio | Lower | Upper |
|-----|-------|-------|-------|
| 330 | 100 | | |
| 332 | 97.2 | 76.4 | 114.6 |
| 141 | 38.7 | 31.1 | 46.7 |

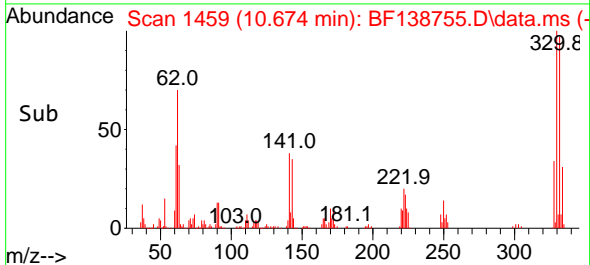
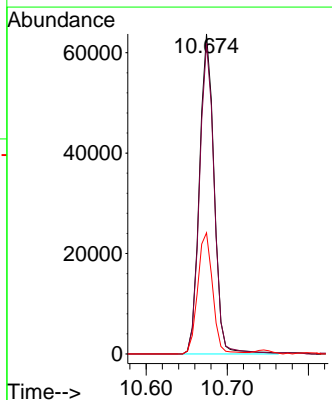
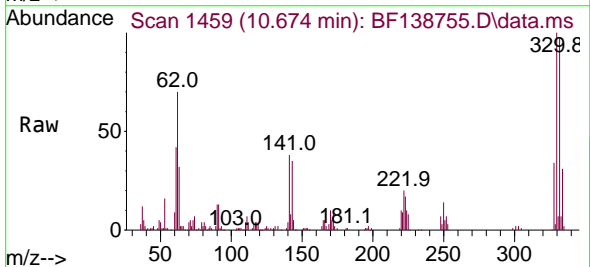

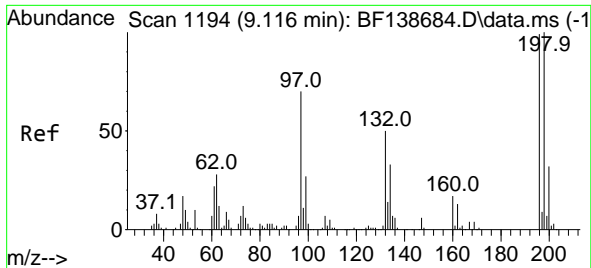

#43
 2,4,6-Trichlorophenol
 Concen: 53.556 ng
 RT: 9.122 min Scan# 1195
 Delta R.T. 0.006 min
 Lab File: BF138755.D
 Acq: 02 Aug 2024 19:24

Instrument : BNA_F
 ClientSampleId : WC-10-Full Waste ClassMS

Tgt Ion:196 Resp: 72066

| Ion | Ratio | Lower | Upper |
|-----|-------|-------|-------|
| 196 | 100 | | |
| 198 | 102.2 | 80.5 | 120.7 |
| 200 | 32.8 | 25.9 | 38.9 |

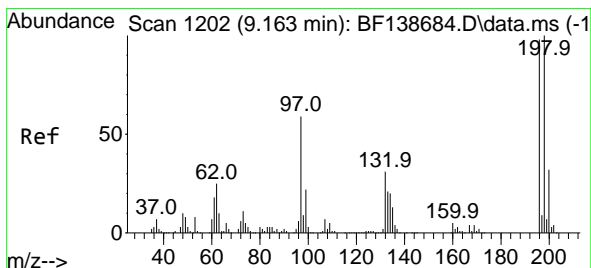
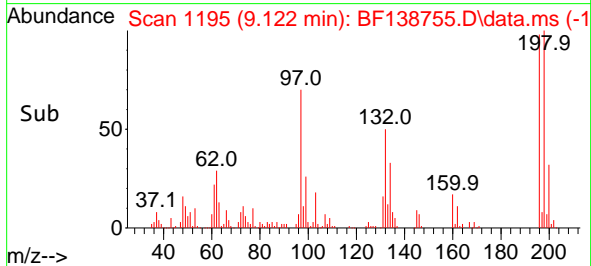
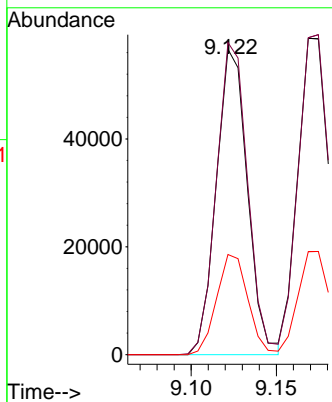
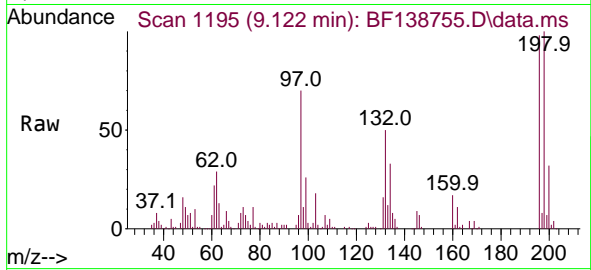

#44
 2,4,5-Trichlorophenol
 Concen: 52.553 ng
 RT: 9.169 min Scan# 1203
 Delta R.T. 0.006 min
 Lab File: BF138755.D
 Acq: 02 Aug 2024 19:24

Tgt Ion:196 Resp: 77308

| Ion | Ratio | Lower | Upper |
|-----|-------|-------|-------|
| 196 | 100 | | |
| 198 | 100.2 | 81.2 | 121.8 |
| 97 | 62.5 | 47.8 | 71.6 |
| 132 | 32.1 | 25.3 | 37.9 |

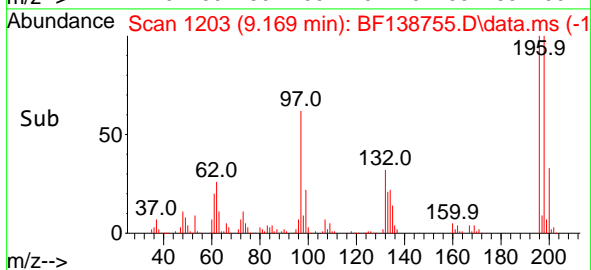
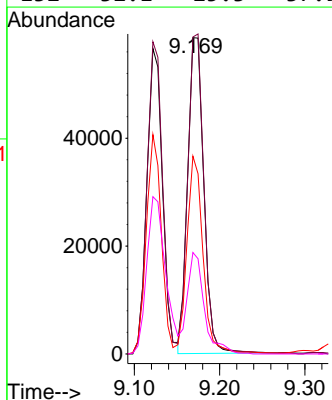
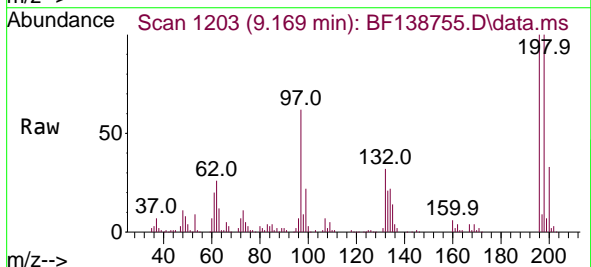

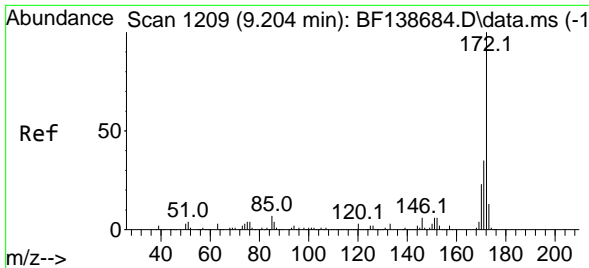

#45
 2-Fluorobiphenyl
 Concen: 74.610 ng
 RT: 9.204 min Scan# 11
 Delta R.T. -0.000 min
 Lab File: BF138755.D
 Acq: 02 Aug 2024 19:24

Instrument :
 BNA_F
 ClientSampleId :
 WC-10-Full Waste ClassMS

Tgt Ion:172 Resp: 394523

| Ion | Ratio | Lower | Upper |
|-----|-------|-------|-------|
| 172 | 100 | | |
| 171 | 35.5 | 28.3 | 42.5 |
| 170 | 23.9 | 18.8 | 28.2 |

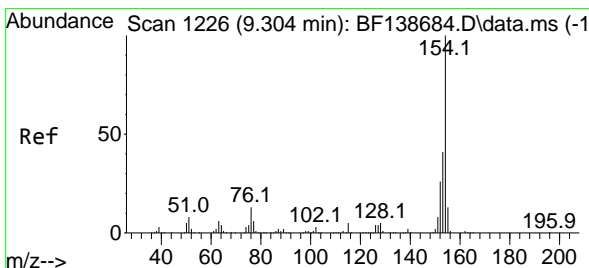
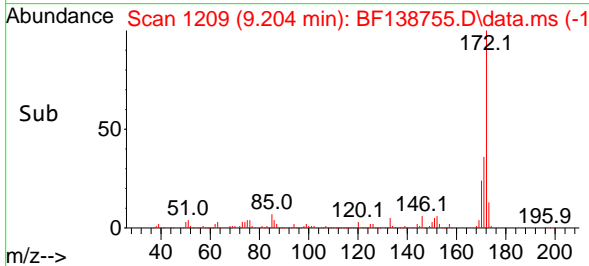
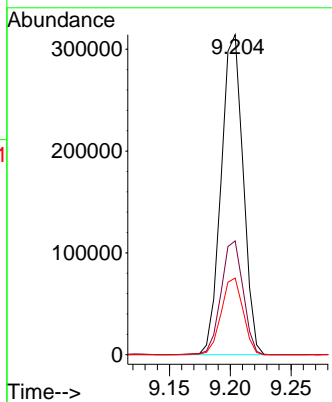
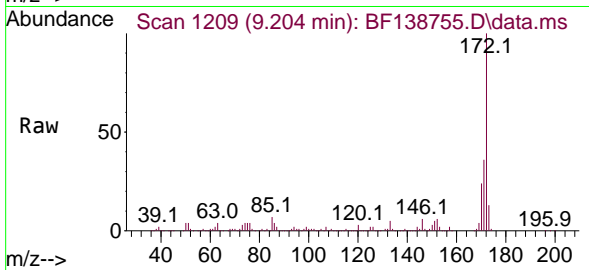

#46
 1,1'-Biphenyl
 Concen: 48.672 ng
 RT: 9.304 min Scan# 1226
 Delta R.T. -0.000 min
 Lab File: BF138755.D
 Acq: 02 Aug 2024 19:24

Tgt Ion:154 Resp: 302850

| Ion | Ratio | Lower | Upper |
|-----|-------|-------|-------|
| 154 | 100 | | |
| 153 | 40.9 | 20.8 | 60.8 |
| 76 | 12.6 | 0.0 | 32.8 |

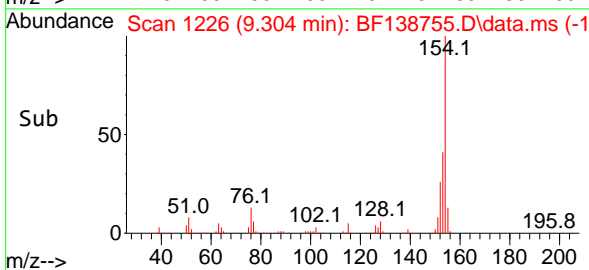
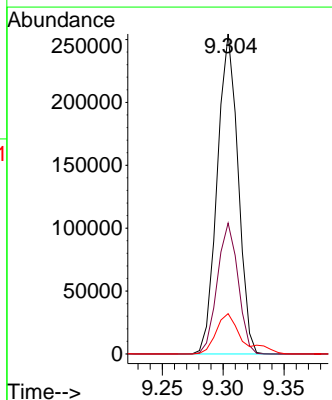
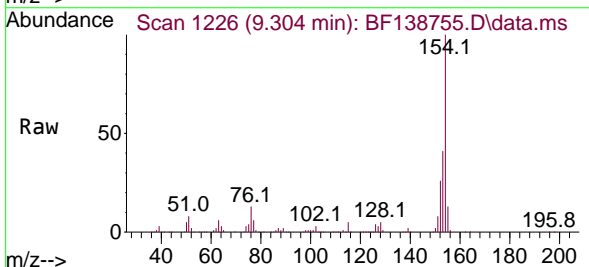

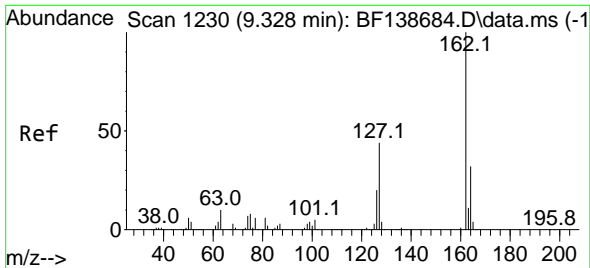

#47
 2-Chloronaphthalene
 Concen: 51.717 ng
 RT: 9.327 min Scan# 11
 Delta R.T. -0.000 min
 Lab File: BF138755.D
 Acq: 02 Aug 2024 19:24

Instrument : BNA_F
 ClientSampleId : WC-10-Full Waste ClassMS

Tgt Ion:162 Resp: 239334

| Ion | Ratio | Lower | Upper |
|-----|-------|-------|-------|
| 162 | 100 | | |
| 127 | 44.6 | 35.4 | 53.2 |
| 164 | 32.5 | 25.6 | 38.4 |

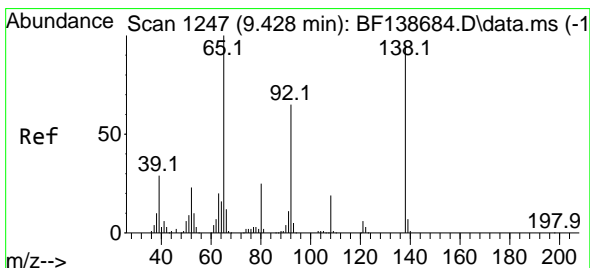
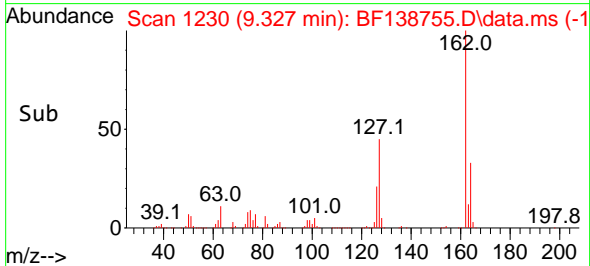
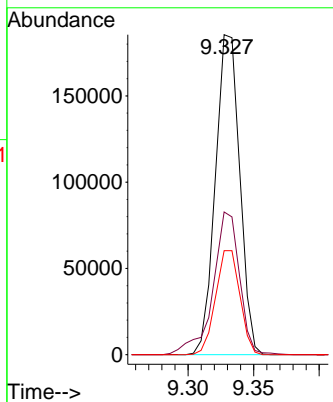
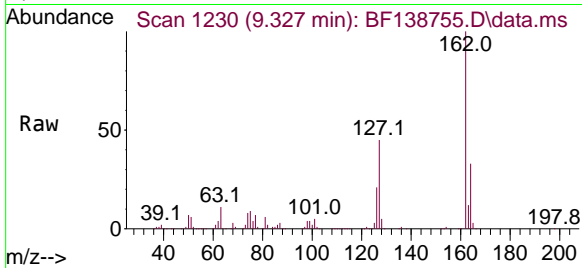

#48
 2-Nitroaniline
 Concen: 59.890 ng
 RT: 9.427 min Scan# 1247
 Delta R.T. -0.000 min
 Lab File: BF138755.D
 Acq: 02 Aug 2024 19:24

Tgt Ion: 65 Resp: 93959

| Ion | Ratio | Lower | Upper |
|-----|-------|-------|-------|
| 65 | 100 | | |
| 92 | 65.6 | 52.0 | 78.0 |
| 138 | 92.4 | 76.2 | 114.4 |

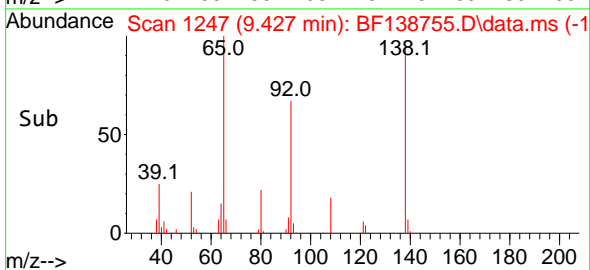
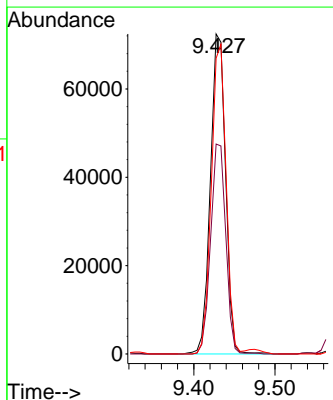
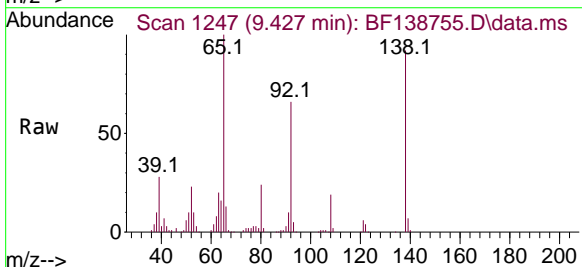

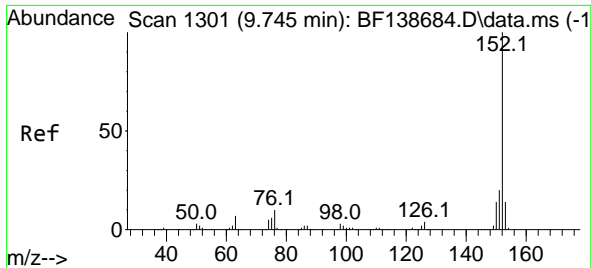

#49
 Acenaphthylene
 Concen: 56.954 ng
 RT: 9.745 min Scan# 111
 Delta R.T. -0.000 min
 Lab File: BF138755.D
 Acq: 02 Aug 2024 19:24

Instrument :
 BNA_F
 ClientSampleId :
 WC-10-Full Waste ClassMS

Tgt Ion:152 Resp: 373819

| Ion | Ratio | Lower | Upper |
|-----|-------|-------|-------|
| 152 | 100 | | |
| 151 | 20.9 | 16.0 | 24.0 |
| 153 | 13.7 | 11.0 | 16.4 |

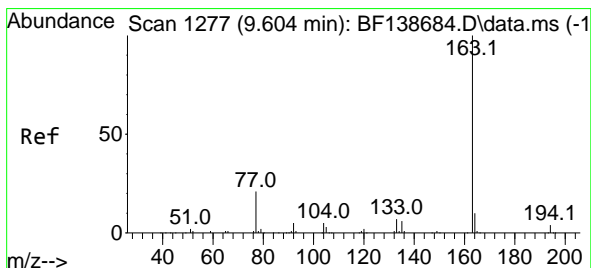
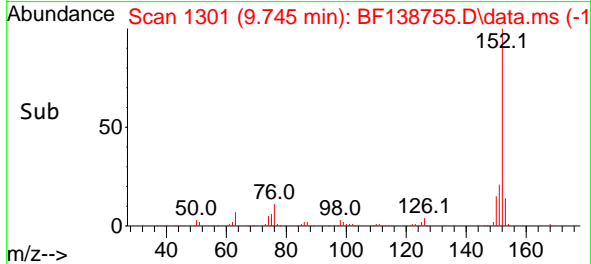
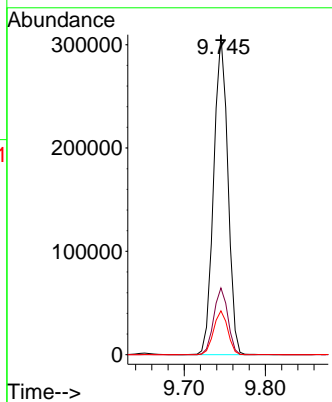
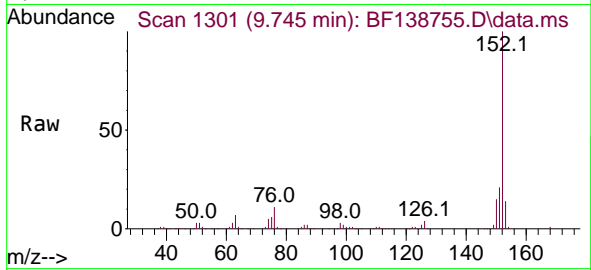

#50
 Dimethylphthalate
 Concen: 57.345 ng
 RT: 9.604 min Scan# 1277
 Delta R.T. -0.000 min
 Lab File: BF138755.D
 Acq: 02 Aug 2024 19:24

Tgt Ion:163 Resp: 291316

| Ion | Ratio | Lower | Upper |
|-----|-------|-------|-------|
| 163 | 100 | | |
| 194 | 4.2 | 3.1 | 4.7 |
| 164 | 10.1 | 7.8 | 11.8 |

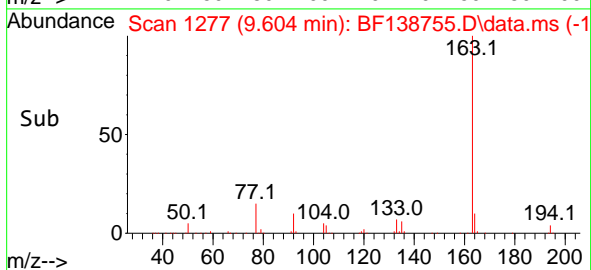
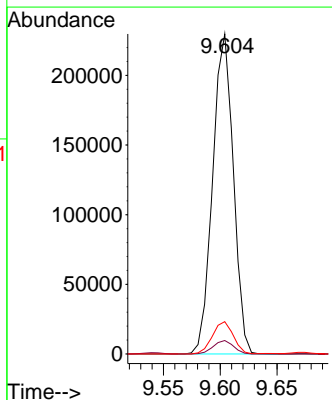
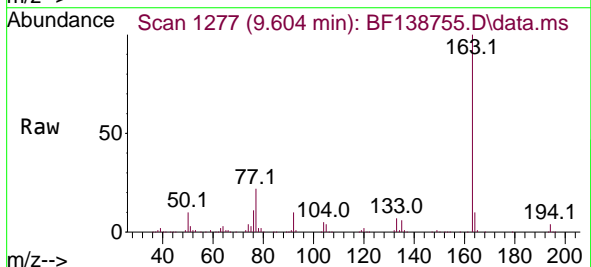

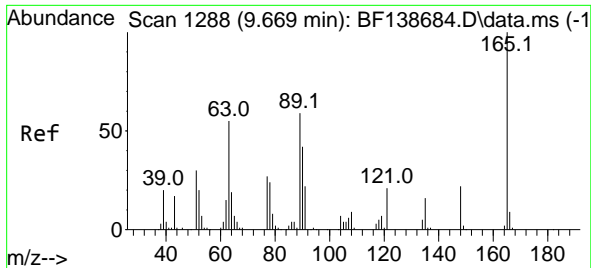

#51
 2,6-Dinitrotoluene
 Concen: 47.815 ng
 RT: 9.669 min Scan# 11
 Delta R.T. -0.000 min
 Lab File: BF138755.D
 Acq: 02 Aug 2024 19:24

Instrument :
 BNA_F
 ClientSampleId :
 WC-10-Full Waste ClassMS

| Tgt Ion | Resp | Lower | Upper |
|---------|------|-------|-------|
| 165 | 100 | | |
| 63 | 69.2 | 52.0 | 78.0 |
| 89 | 62.4 | 47.0 | 70.6 |

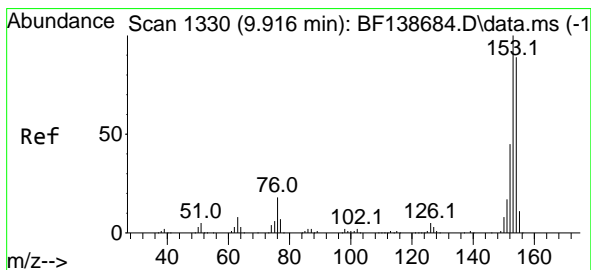
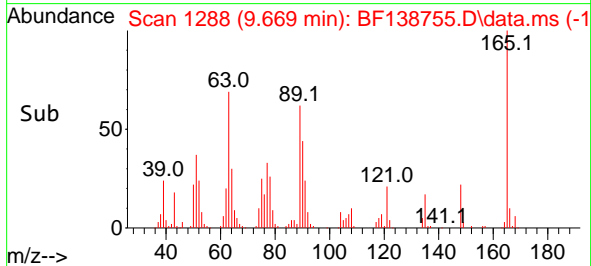
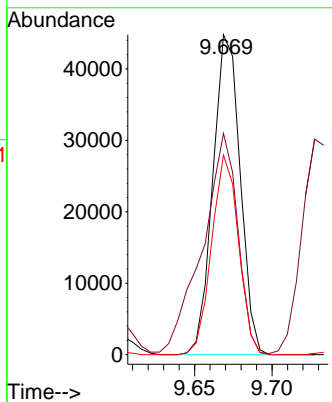
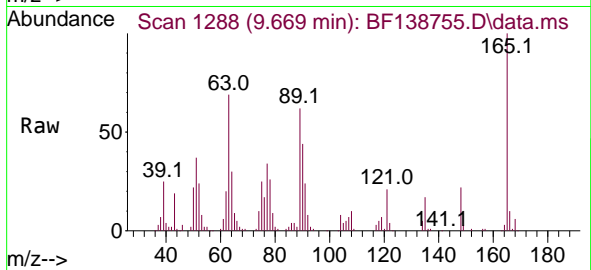

#52
 Acenaphthene
 Concen: 51.682 ng
 RT: 9.916 min Scan# 1330
 Delta R.T. -0.000 min
 Lab File: BF138755.D
 Acq: 02 Aug 2024 19:24

| Tgt Ion | Resp | Lower | Upper |
|---------|-------|-------|-------|
| 154 | 100 | | |
| 153 | 114.5 | 89.9 | 134.9 |
| 152 | 50.1 | 40.6 | 60.8 |

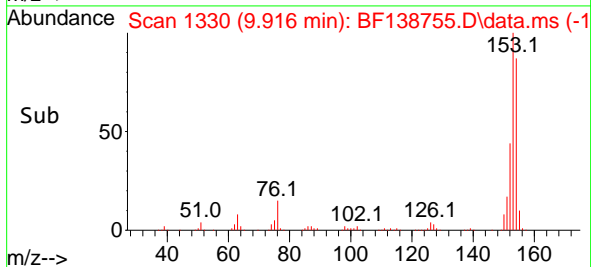
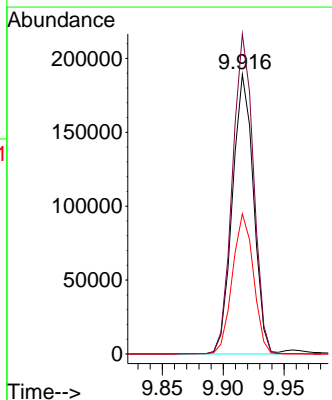
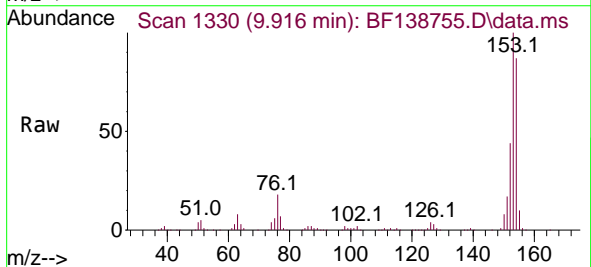

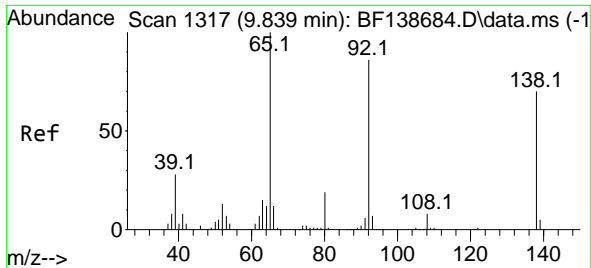

#53
 3-Nitroaniline
 Concen: 58.827 ng
 RT: 9.839 min Scan# 11
 Delta R.T. -0.000 min
 Lab File: BF138755.D
 Acq: 02 Aug 2024 19:24

Instrument :
 BNA_F
 ClientSampleId :
 WC-10-Full Waste ClassMS

Tgt Ion:138 Resp: 69722
 Ion Ratio Lower Upper
 138 100
 108 12.1 9.1 13.7
 92 124.0 98.7 148.1

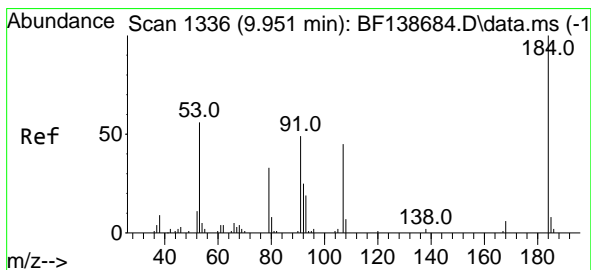
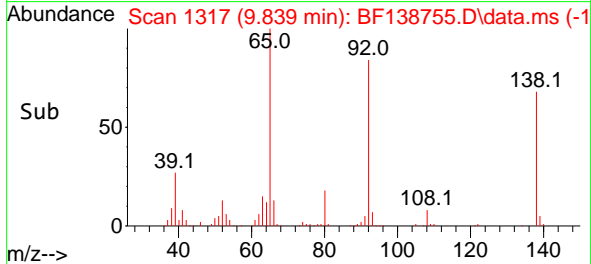
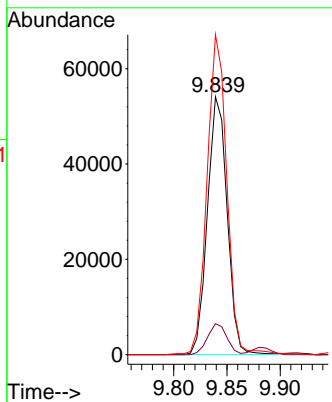
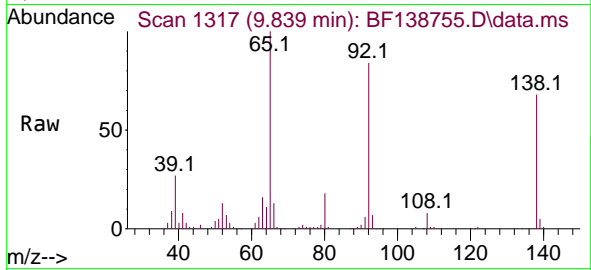

#54
 2,4-Dinitrophenol
 Concen: 13.773 ng
 RT: 9.957 min Scan# 1337
 Delta R.T. 0.006 min
 Lab File: BF138755.D
 Acq: 02 Aug 2024 19:24

Tgt Ion:184 Resp: 7269
 Ion Ratio Lower Upper
 184 100
 63 82.5 57.5 86.3
 154 71.6 51.7 77.5

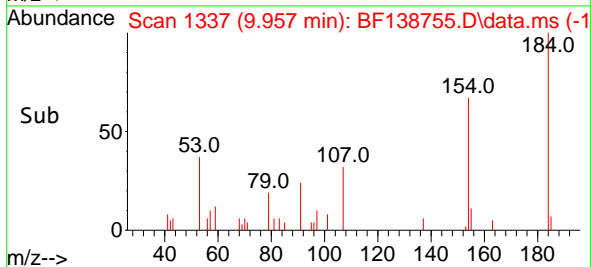
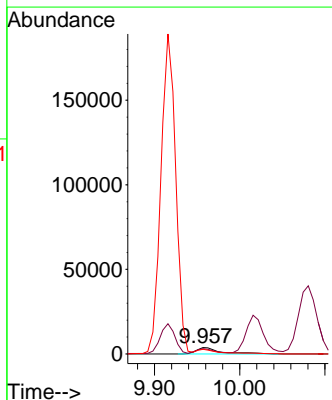
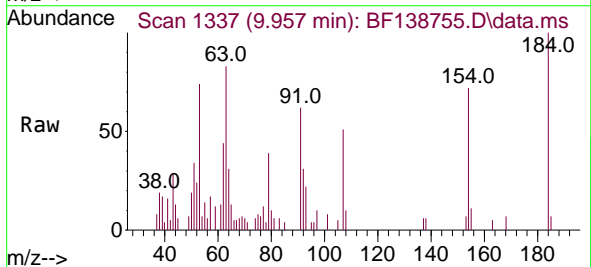

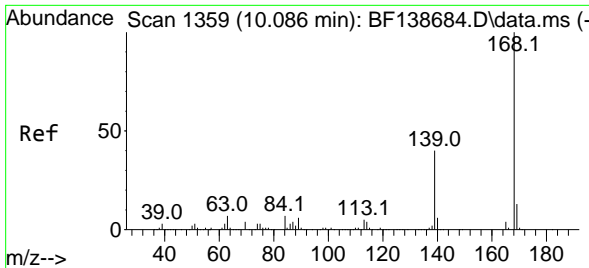

#55
 Dibenzofuran
 Concen: 54.900 ng
 RT: 10.086 min Scan# 11
 Delta R.T. -0.000 min
 Lab File: BF138755.D
 Acq: 02 Aug 2024 19:24

Instrument : BNA_F
 ClientSampleId : WC-10-Full Waste ClassMS

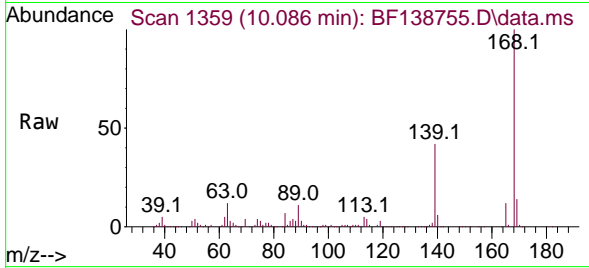

Tgt Ion:168 Resp: 341924

| Ion | Ratio | Lower | Upper |
|-----|-------|-------|-------|
| 168 | 100 | | |
| 139 | 41.5 | 32.6 | 49.0 |
| 169 | 13.6 | 10.7 | 16.1 |

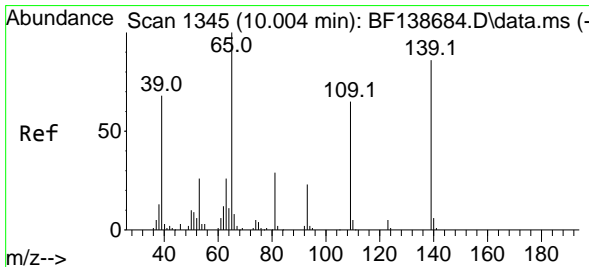
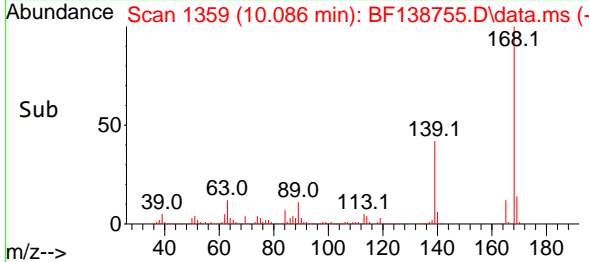
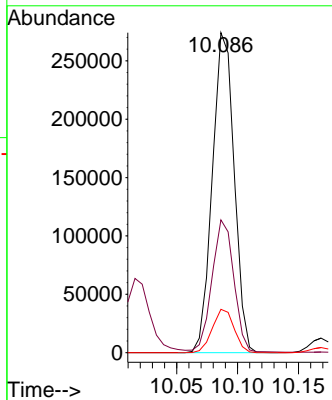

#56
 4-Nitrophenol
 Concen: 125.553 ng
 RT: 10.016 min Scan# 1347
 Delta R.T. 0.012 min
 Lab File: BF138755.D
 Acq: 02 Aug 2024 19:24

Tgt Ion:139 Resp: 89484

| Ion | Ratio | Lower | Upper |
|-----|-------|-------|-------|
| 139 | 100 | | |
| 109 | 78.9 | 55.5 | 95.5 |
| 65 | 117.4 | 96.7 | 136.7 |

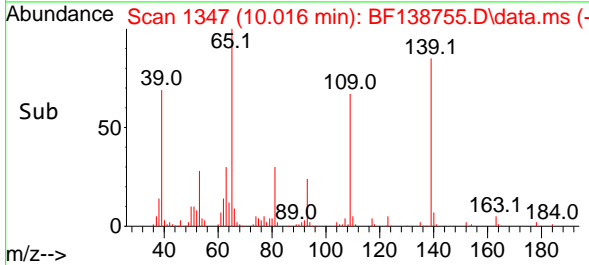
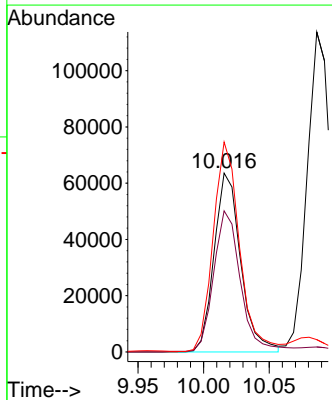
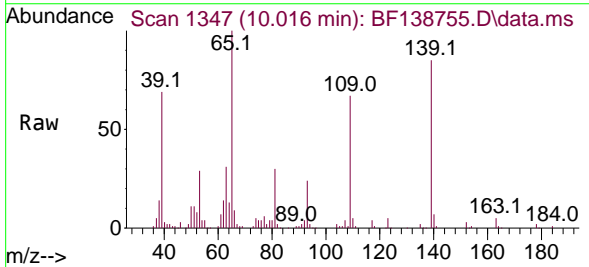

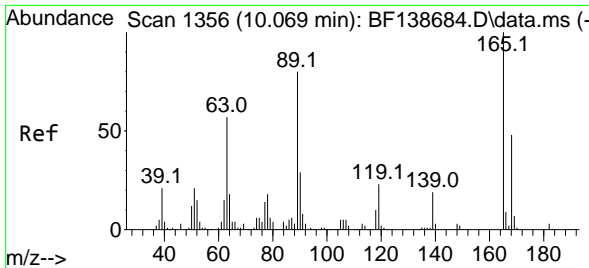

#57
 2,4-Dinitrotoluene
 Concen: 51.298 ng
 RT: 10.075 min Scan# 11
 Delta R.T. 0.006 min
 Lab File: BF138755.D
 Acq: 02 Aug 2024 19:24

Instrument :
 BNA_F
 ClientSampleId :
 WC-10-Full Waste ClassMS

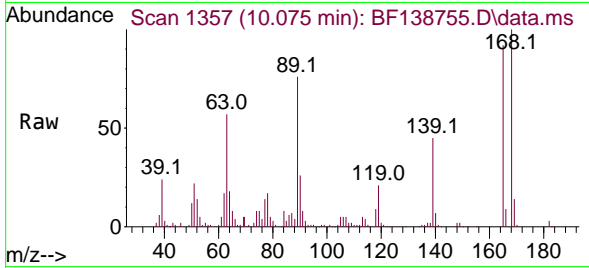

Tgt Ion:165 Resp: 75034

| Ion | Ratio | Lower | Upper |
|-----|-------|-------|-------|
| 165 | 100 | | |
| 63 | 61.6 | 46.3 | 69.5 |
| 89 | 82.6 | 64.2 | 96.4 |
| 182 | 3.0 | 2.5 | 3.7 |

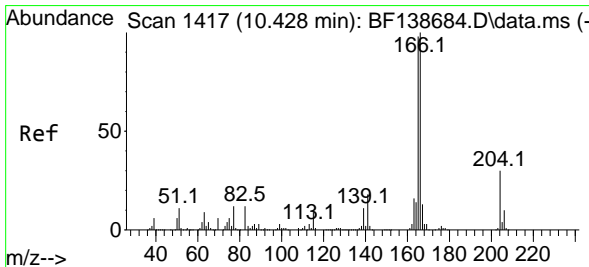
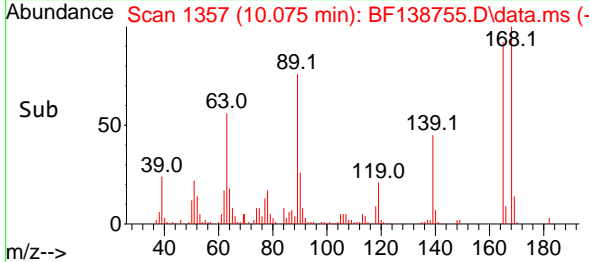
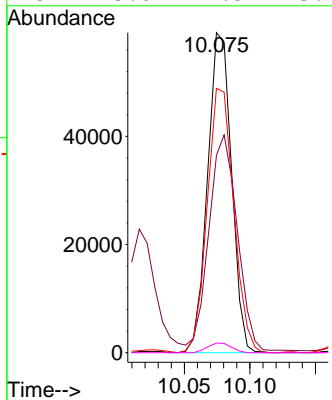

#58
 Fluorene
 Concen: 56.604 ng
 RT: 10.433 min Scan# 1418
 Delta R.T. 0.006 min
 Lab File: BF138755.D
 Acq: 02 Aug 2024 19:24

Tgt Ion:166 Resp: 280740

| Ion | Ratio | Lower | Upper |
|-----|-------|-------|-------|
| 166 | 100 | | |
| 165 | 98.3 | 78.4 | 117.6 |
| 167 | 13.2 | 10.6 | 16.0 |

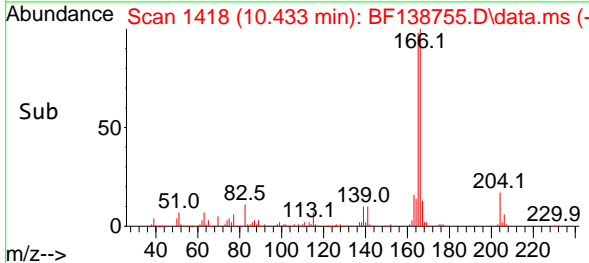
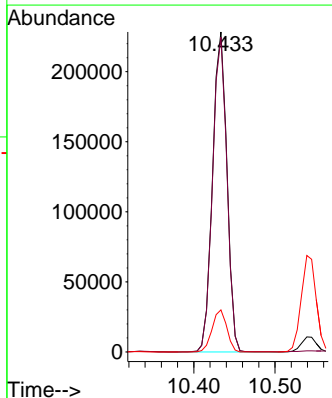
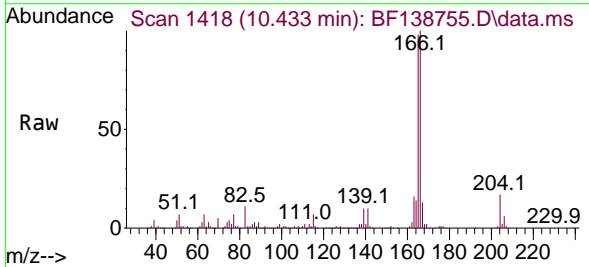

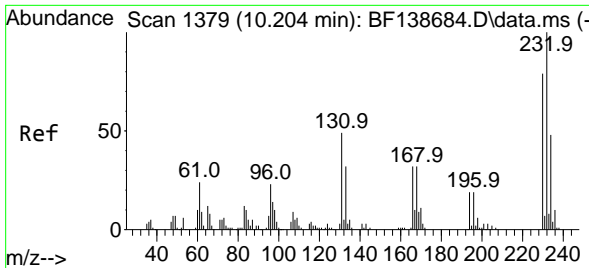

#59
 2,3,4,6-Tetrachlorophenol
 Concen: 58.454 ng
 RT: 10.210 min Scan# 1379
 Delta R.T. 0.006 min
 Lab File: BF138755.D
 Acq: 02 Aug 2024 19:24

Instrument : BNA_F
 ClientSampleId : WC-10-Full Waste ClassMS

| Tgt Ion | Resp | Lower | Upper |
|---------|------|-------|-------|
| 232 | 100 | | |
| 131 | 48.0 | 37.0 | 55.4 |
| 130 | 2.4 | 2.0 | 3.0 |
| 166 | 31.4 | 24.7 | 37.1 |

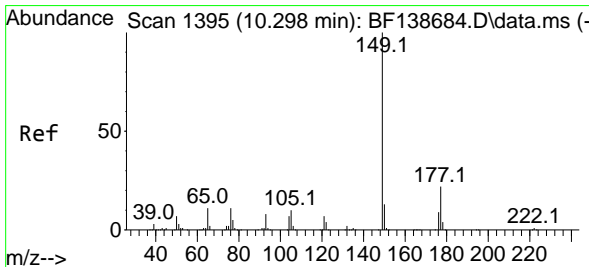
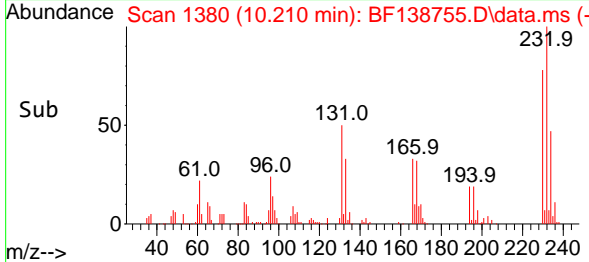
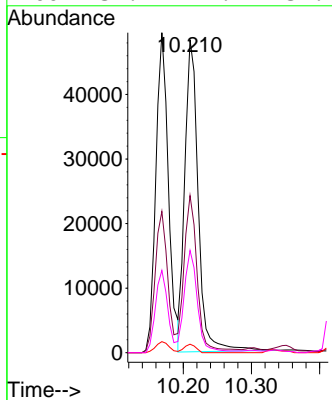
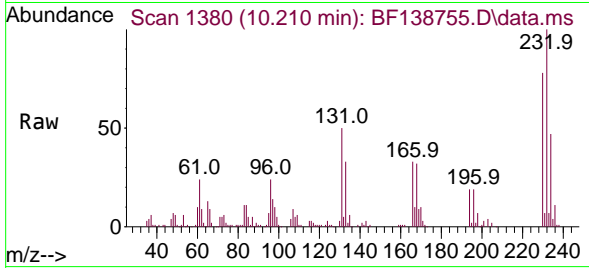

#60
 Diethylphthalate
 Concen: 60.386 ng
 RT: 10.304 min Scan# 1396
 Delta R.T. 0.006 min
 Lab File: BF138755.D
 Acq: 02 Aug 2024 19:24

| Tgt Ion | Resp | Lower | Upper |
|---------|------|-------|-------|
| 149 | 100 | | |
| 177 | 22.2 | 17.8 | 26.8 |
| 150 | 12.7 | 10.1 | 15.1 |

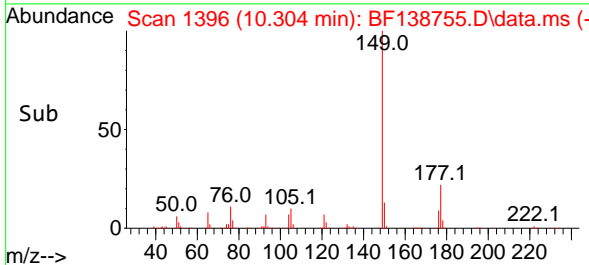
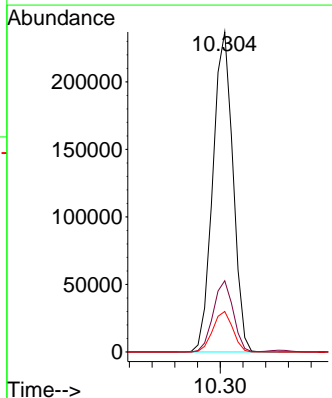
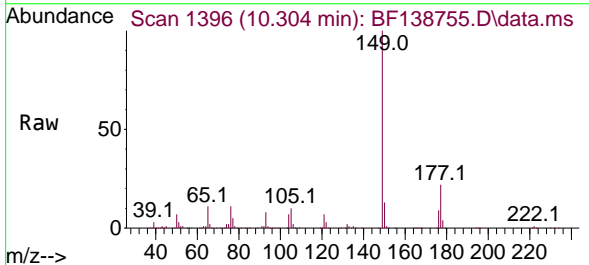

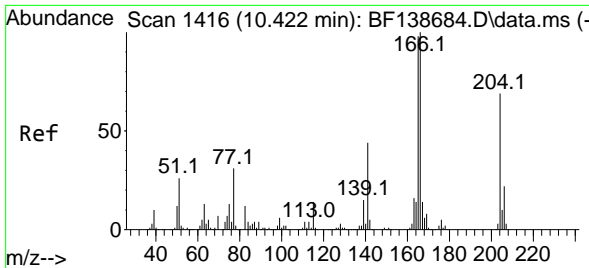

#61
 4-Chlorophenyl-phenylether
 Concen: 54.565 ng
 RT: 10.422 min Scan# 1416
 Delta R.T. -0.000 min
 Lab File: BF138755.D
 Acq: 02 Aug 2024 19:24

Instrument : BNA_F
 ClientSampleId : WC-10-Full Waste ClassMS

| Tgt Ion | Resp | Lower | Upper |
|---------|--------|-------|-------|
| 204 | 133099 | 100 | 100 |
| 206 | 33.2 | 26.1 | 39.1 |
| 141 | 66.5 | 51.4 | 77.0 |

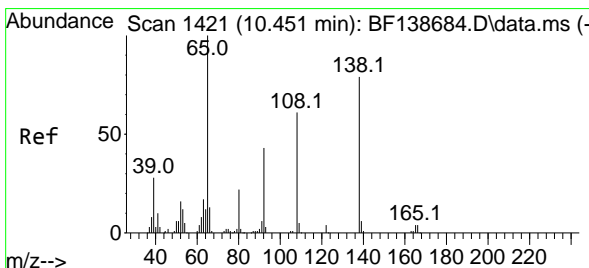
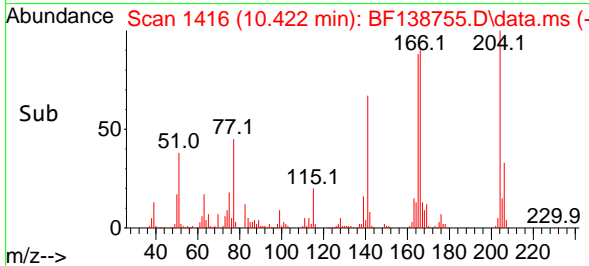
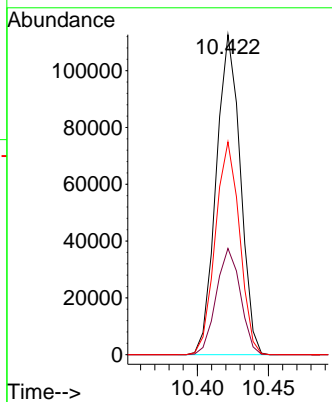
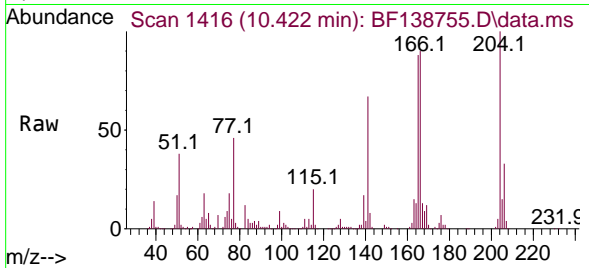

#62
 4-Nitroaniline
 Concen: 66.467 ng
 RT: 10.457 min Scan# 1422
 Delta R.T. 0.006 min
 Lab File: BF138755.D
 Acq: 02 Aug 2024 19:24

| Tgt Ion | Resp | Lower | Upper |
|---------|-------|-------|-------|
| 138 | 74863 | 100 | 100 |
| 92 | 54.3 | 34.2 | 74.2 |
| 108 | 79.7 | 56.2 | 96.2 |

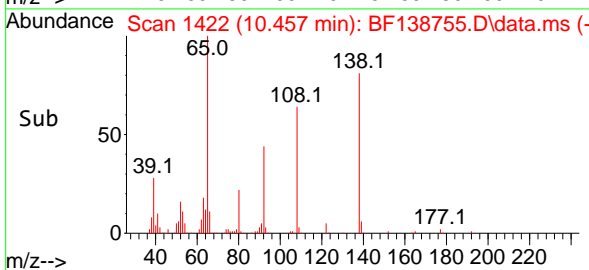
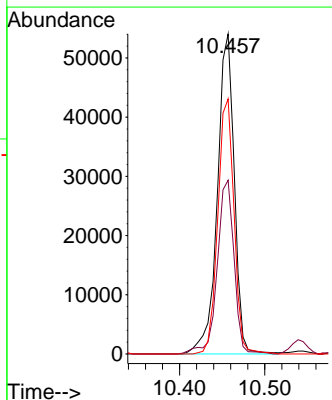
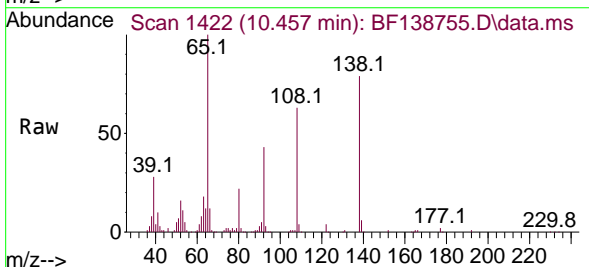

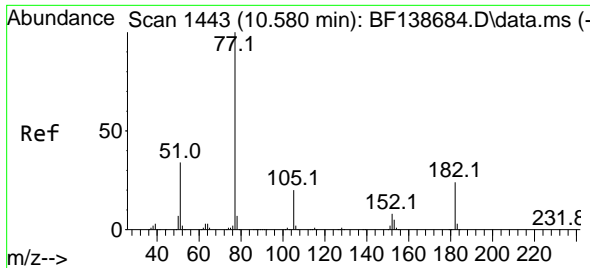

#63
 Azobenzene
 Concen: 57.004 ng
 RT: 10.580 min Scan# 14
 Delta R.T. -0.000 min
 Lab File: BF138755.D
 Acq: 02 Aug 2024 19:24

Instrument :
 BNA_F
ClientSampleId :
 WC-10-Full Waste ClassMS

Tgt Ion: 77 Resp: 304532

| Ion | Ratio | Lower | Upper |
|-----|-------|-------|-------|
| 77 | 100 | | |
| 182 | 23.3 | 3.4 | 43.4 |
| 105 | 19.9 | 0.2 | 40.2 |
| 51 | 34.1 | 14.6 | 54.6 |

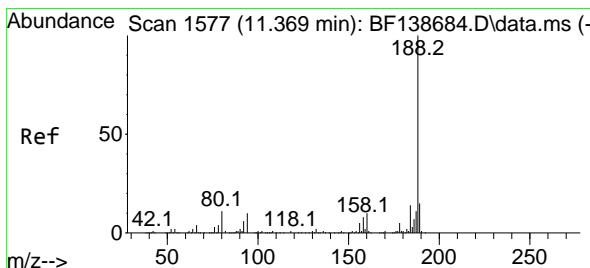
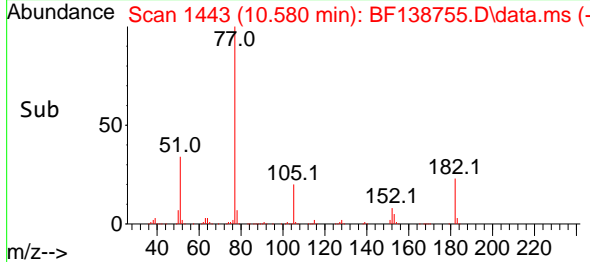
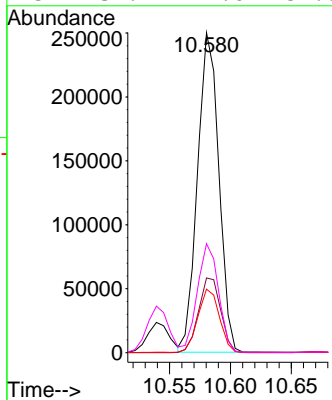
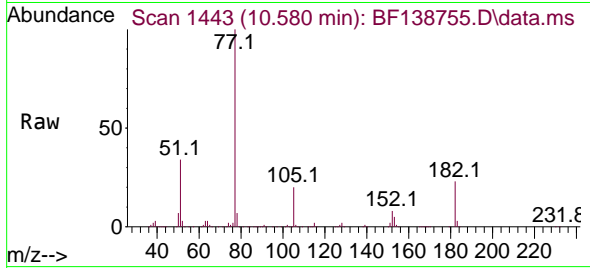

#64
 Phenanthrene-d10
 Concen: 20.000 ng
 RT: 11.369 min Scan# 1577
 Delta R.T. -0.000 min
 Lab File: BF138755.D
 Acq: 02 Aug 2024 19:24

Tgt Ion: 188 Resp: 155819

| Ion | Ratio | Lower | Upper |
|-----|-------|-------|-------|
| 188 | 100 | | |
| 94 | 10.1 | 7.6 | 11.4 |
| 80 | 11.3 | 8.6 | 12.8 |

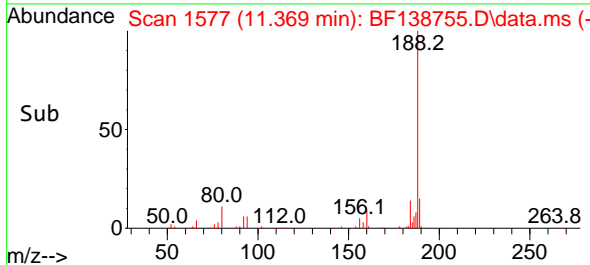
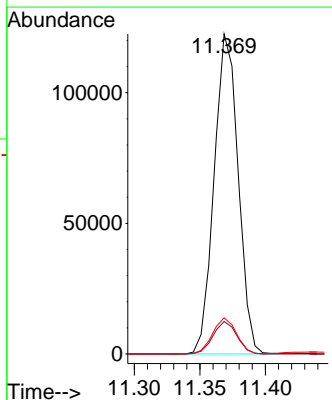
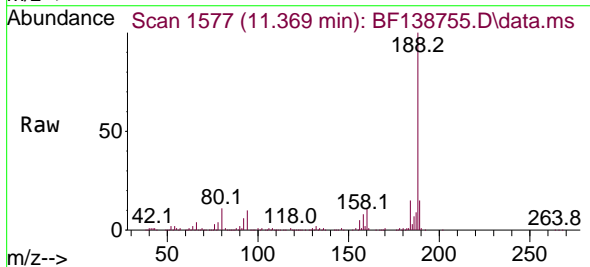

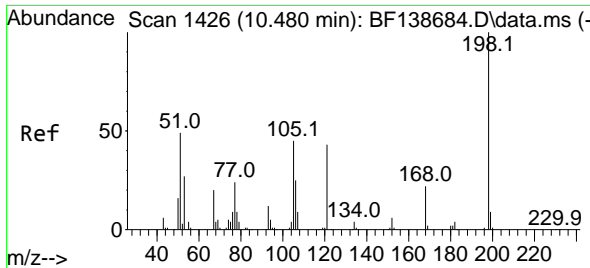

#65
 4,6-Dinitro-2-methylphenol
 Concen: 7.366 ng
 RT: 10.486 min Scan# 1427
 Delta R.T. 0.006 min
 Lab File: BF138755.D
 Acq: 02 Aug 2024 19:24

Instrument : BNA_F
 ClientSampleId : WC-10-Full Waste ClassMS

| Tgt Ion | Resp | Ion Ratio | Lower | Upper |
|---------|------|-----------|-------|-------|
| 198 | 7002 | 100 | | |
| 51 | | 69.6 | 39.9 | 79.9 |
| 105 | | 55.0 | 26.1 | 66.1 |

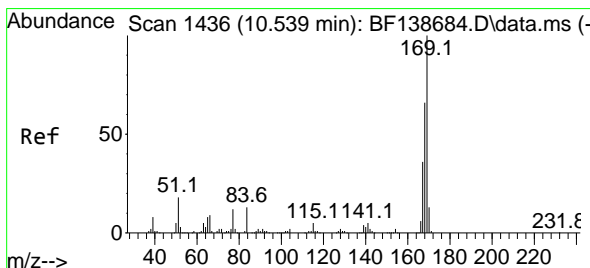
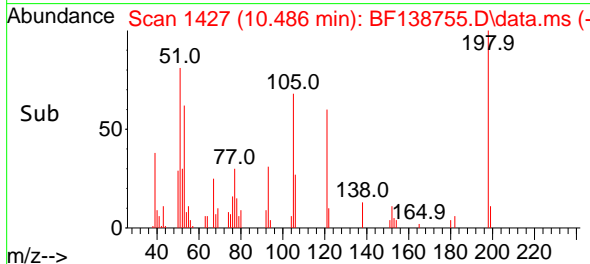
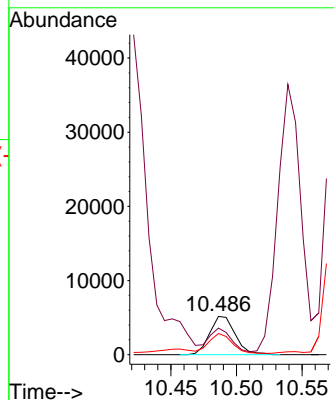
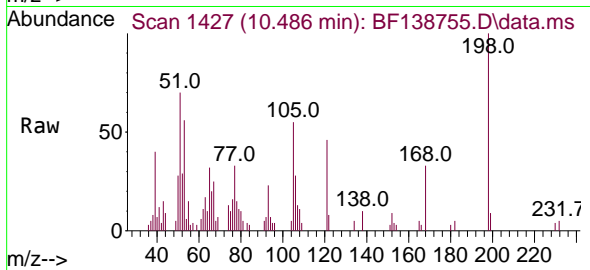

#66
 n-Nitrosodiphenylamine
 Concen: 49.036 ng
 RT: 10.539 min Scan# 1436
 Delta R.T. -0.000 min
 Lab File: BF138755.D
 Acq: 02 Aug 2024 19:24

| Tgt Ion | Resp | Ion Ratio | Lower | Upper |
|---------|--------|-----------|-------|-------|
| 169 | 238833 | 100 | | |
| 168 | | 67.7 | 53.0 | 79.6 |
| 167 | | 36.6 | 29.0 | 43.6 |

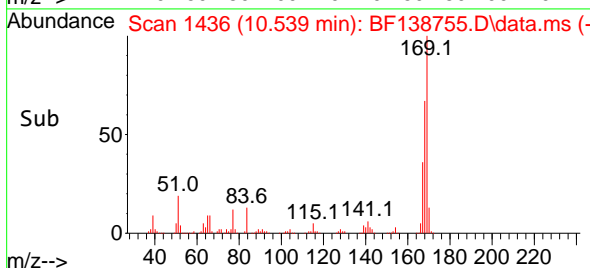
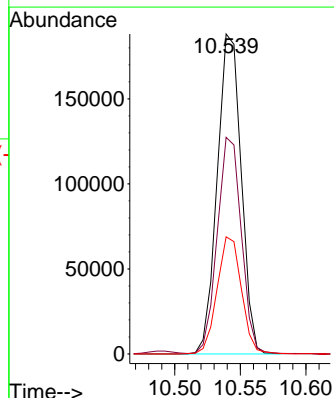
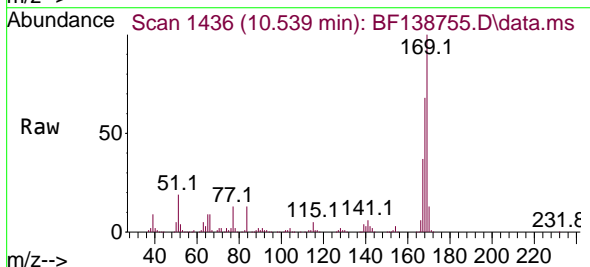

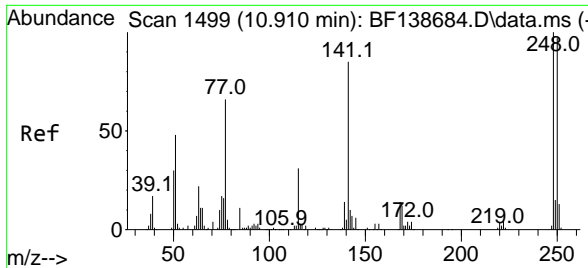

#67
 4-Bromophenyl-phenylether
 Concen: 47.313 ng
 RT: 10.910 min Scan# 1499
 Delta R.T. -0.000 min
 Lab File: BF138755.D
 Acq: 02 Aug 2024 19:24

Instrument : BNA_F
 ClientSampleId : WC-10-Full Waste ClassMS

Tgt Ion:248 Resp: 79819

| Ion | Ratio | Lower | Upper |
|-----|-------|-------|-------|
| 248 | 100 | | |
| 250 | 101.0 | 77.7 | 116.5 |
| 141 | 91.3 | 68.0 | 102.0 |

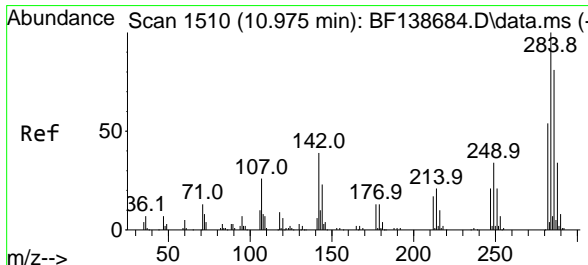
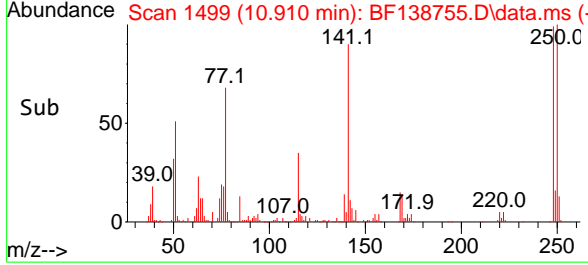
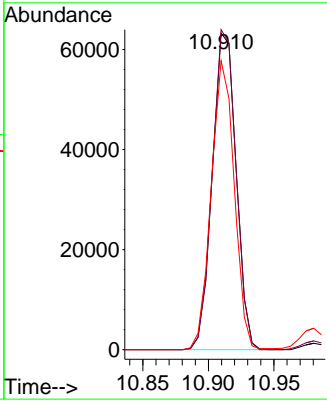
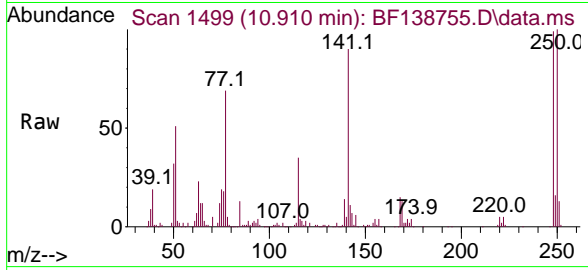

#68
 Hexachlorobenzene
 Concen: 48.758 ng
 RT: 10.980 min Scan# 1511
 Delta R.T. 0.006 min
 Lab File: BF138755.D
 Acq: 02 Aug 2024 19:24

Tgt Ion:284 Resp: 84930

| Ion | Ratio | Lower | Upper |
|-----|-------|-------|-------|
| 284 | 100 | | |
| 142 | 36.5 | 31.3 | 46.9 |
| 249 | 33.1 | 27.2 | 40.8 |

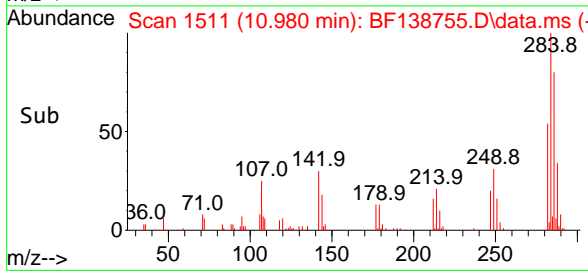
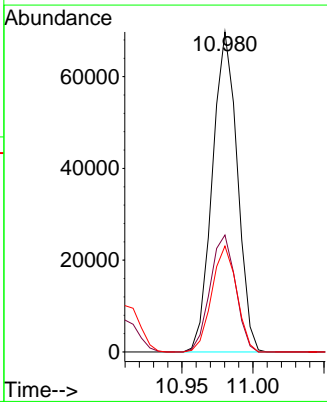
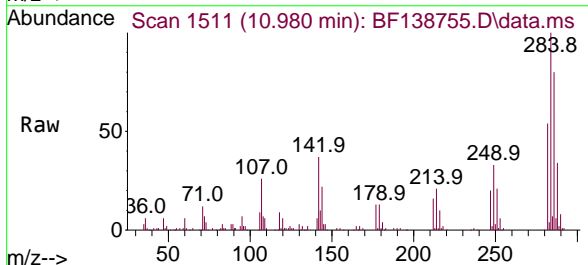

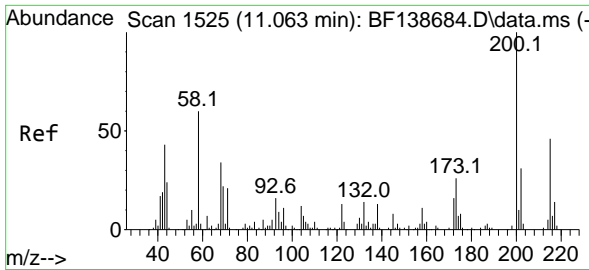

#69
 Atrazine
 Concen: 60.993 ng
 RT: 11.069 min Scan# 11
 Delta R.T. 0.006 min
 Lab File: BF138755.D
 Acq: 02 Aug 2024 19:24

Instrument :
 BNA_F
 ClientSampleId :
 WC-10-Full Waste ClassMS

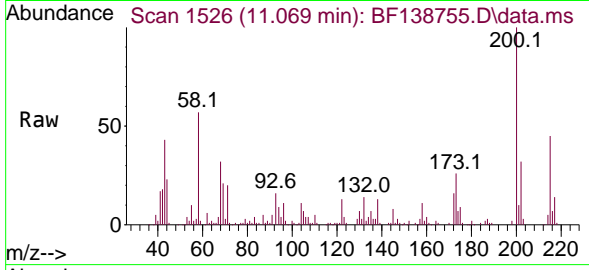

Tgt Ion:200 Resp: 76644
 Ion Ratio Lower Upper
 200 100
 173 26.4 6.0 46.0
 215 45.4 26.1 66.1

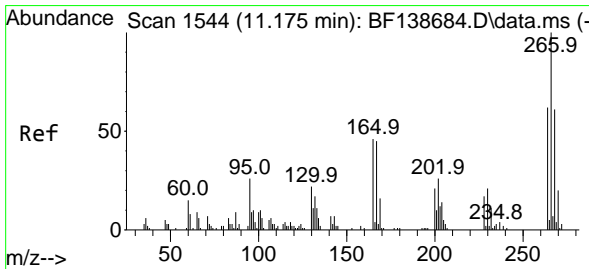
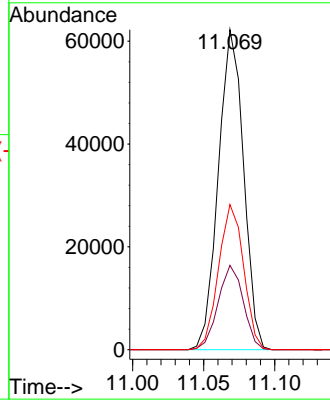
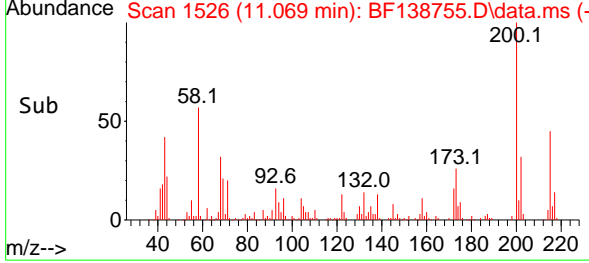

#70
 Pentachlorophenol
 Concen: 108.562 ng
 RT: 11.180 min Scan# 1545
 Delta R.T. 0.005 min
 Lab File: BF138755.D
 Acq: 02 Aug 2024 19:24

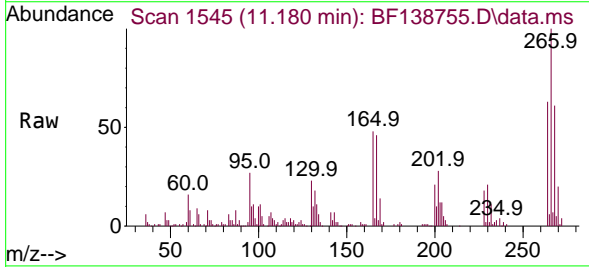

Tgt Ion:266 Resp: 85236
 Ion Ratio Lower Upper
 266 100
 268 61.4 49.2 73.8
 264 62.8 49.8 74.6

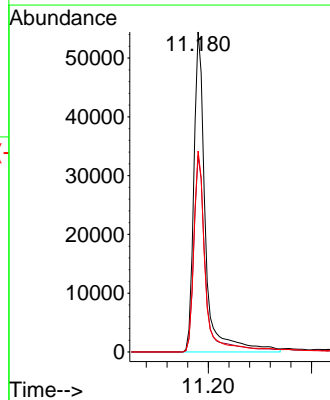
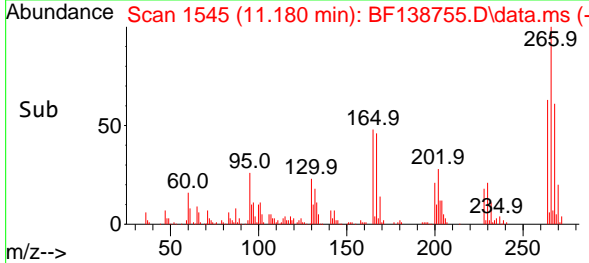

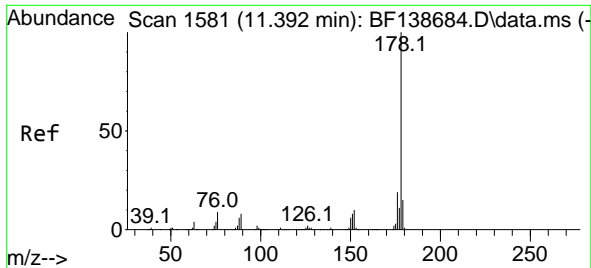

#71
 Phenanthrene
 Concen: 58.202 ng
 RT: 11.398 min Scan# 11398
 Delta R.T. 0.006 min
 Lab File: BF138755.D
 Acq: 02 Aug 2024 19:24

Instrument : BNA_F
 ClientSampleId : WC-10-Full Waste ClassMS

Tgt Ion:178 Resp: 466983

| Ion | Ratio | Lower | Upper |
|-----|-------|-------|-------|
| 178 | 100 | | |
| 176 | 19.3 | 15.4 | 23.0 |
| 179 | 15.5 | 12.2 | 18.2 |

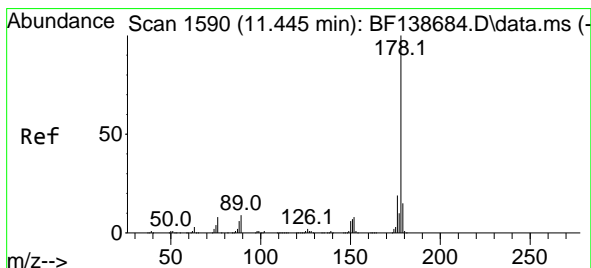
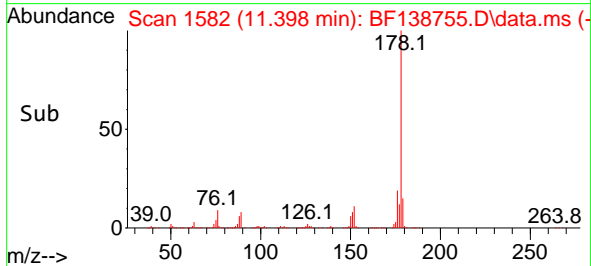
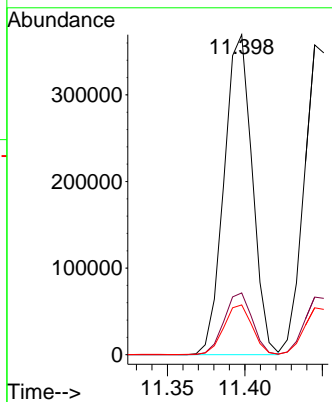
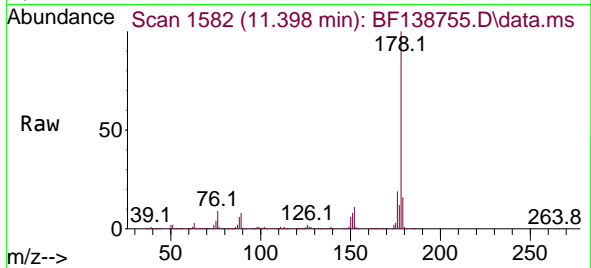

#72
 Anthracene
 Concen: 58.343 ng
 RT: 11.445 min Scan# 1590
 Delta R.T. -0.000 min
 Lab File: BF138755.D
 Acq: 02 Aug 2024 19:24

Tgt Ion:178 Resp: 461155

| Ion | Ratio | Lower | Upper |
|-----|-------|-------|-------|
| 178 | 100 | | |
| 176 | 18.6 | 14.9 | 22.3 |
| 179 | 15.1 | 12.4 | 18.6 |

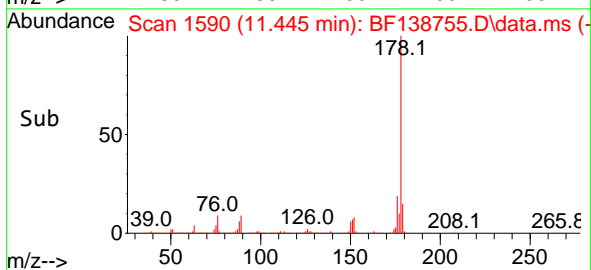
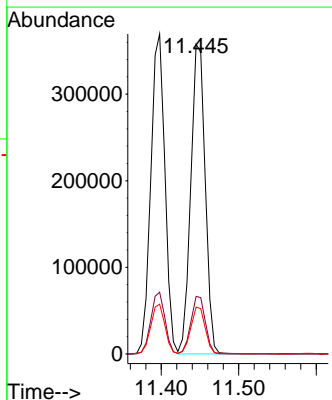
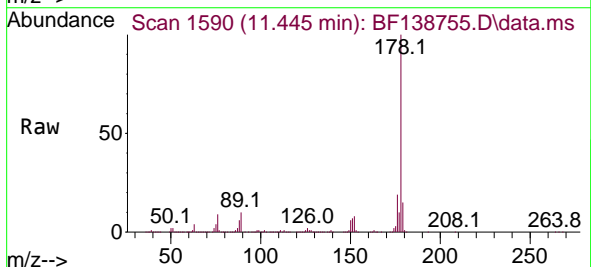

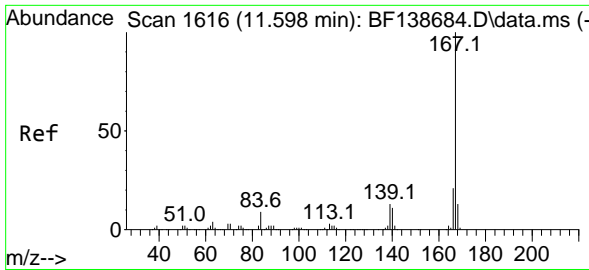

#73
 Carbazole
 Concen: 60.600 ng
 RT: 11.604 min Scan# 1617
 Delta R.T. 0.006 min
 Lab File: BF138755.D
 Acq: 02 Aug 2024 19:24

Instrument :
 BNA_F
 ClientSampleId :
 WC-10-Full Waste ClassMS

Tgt Ion:167 Resp: 413249

| Ion | Ratio | Lower | Upper |
|-----|-------|-------|-------|
| 167 | 100 | | |
| 166 | 22.2 | 17.2 | 25.8 |
| 139 | 13.6 | 10.6 | 16.0 |

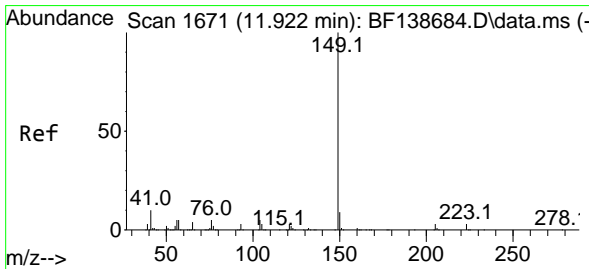
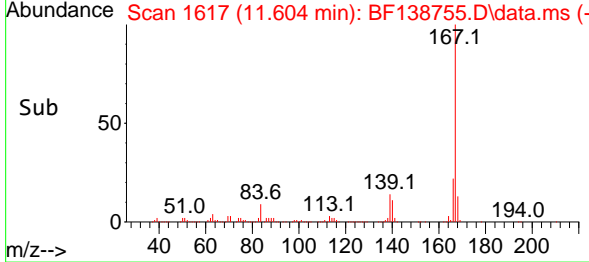
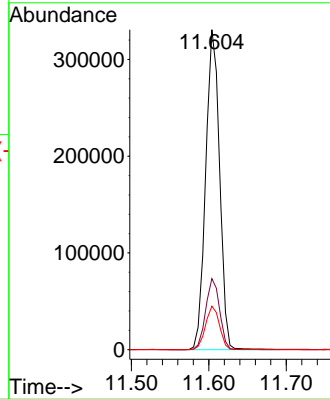
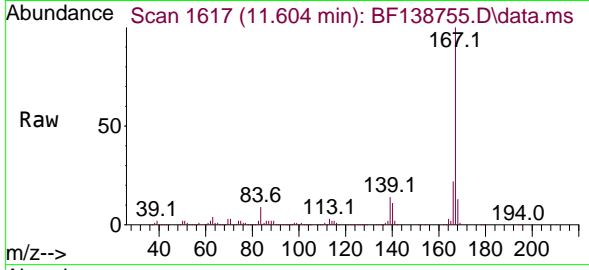

#74
 Di-n-butylphthalate
 Concen: 69.208 ng
 RT: 11.927 min Scan# 1672
 Delta R.T. 0.006 min
 Lab File: BF138755.D
 Acq: 02 Aug 2024 19:24

Tgt Ion:149 Resp: 530548

| Ion | Ratio | Lower | Upper |
|-----|-------|-------|-------|
| 149 | 100 | | |
| 150 | 9.1 | 7.4 | 11.0 |
| 104 | 5.0 | 4.1 | 6.1 |

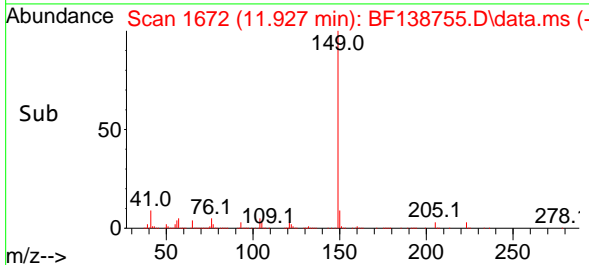
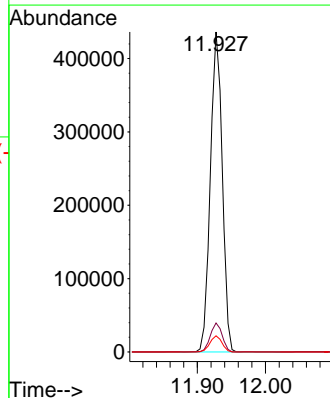
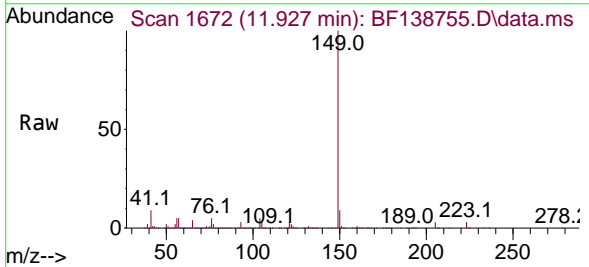

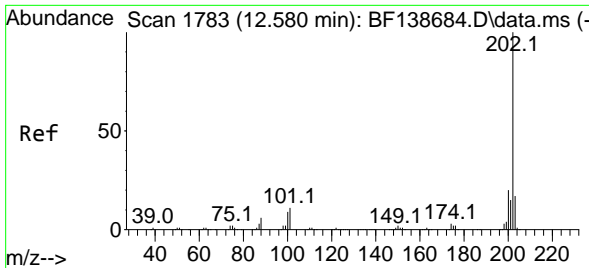

#75
 Fluoranthene
 Concen: 75.944 ng
 RT: 12.586 min Scan# 11
 Delta R.T. 0.006 min
 Lab File: BF138755.D
 Acq: 02 Aug 2024 19:24

Instrument :
 BNA_F
 ClientSampleId :
 WC-10-Full Waste ClassMS

Tgt Ion:202 Resp: 568848

| Ion | Ratio | Lower | Upper |
|-----|-------|-------|-------|
| 202 | 100 | | |
| 101 | 11.1 | 0.0 | 31.2 |
| 203 | 17.5 | 0.0 | 37.3 |

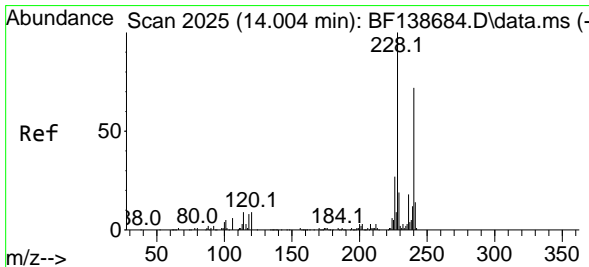
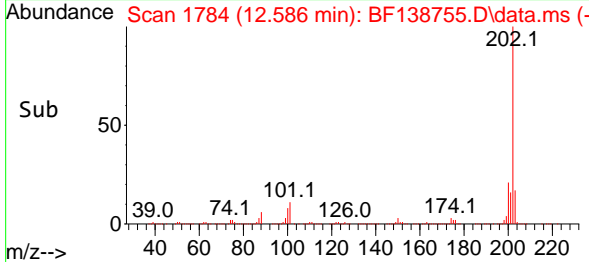
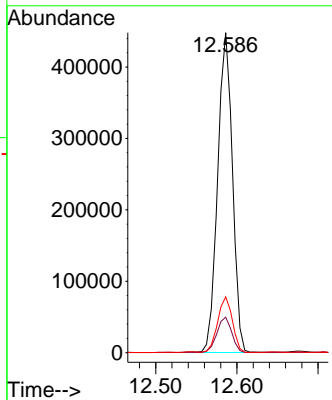
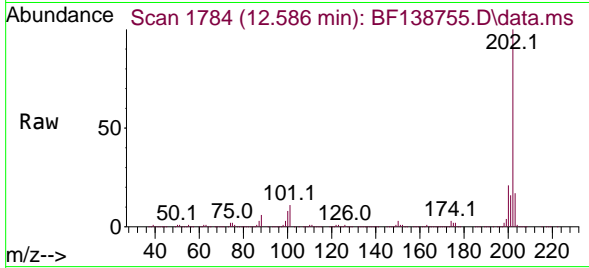

#76
 Chrysene-d12
 Concen: 20.000 ng
 RT: 14.015 min Scan# 2027
 Delta R.T. 0.012 min
 Lab File: BF138755.D
 Acq: 02 Aug 2024 19:24

Tgt Ion:240 Resp: 95799

| Ion | Ratio | Lower | Upper |
|-----|-------|-------|-------|
| 240 | 100 | | |
| 120 | 10.5 | 10.2 | 15.4 |
| 236 | 25.6 | 19.8 | 29.8 |

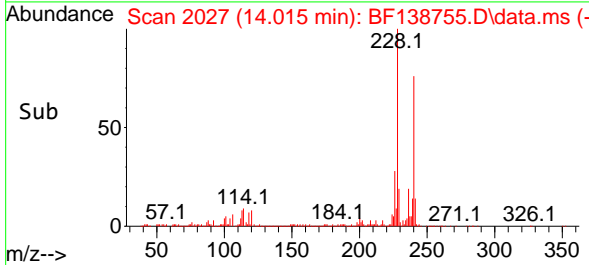
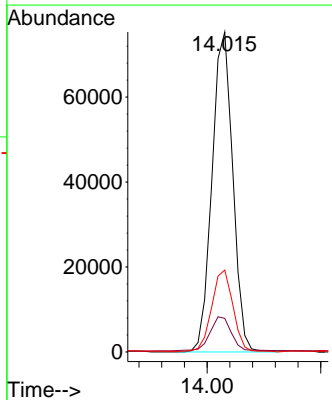
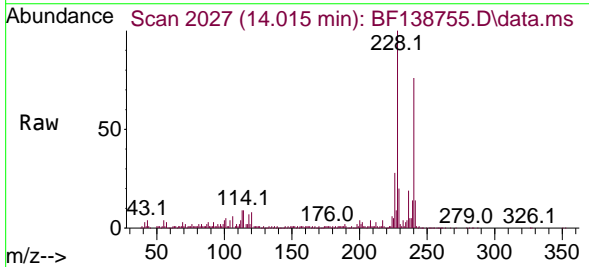

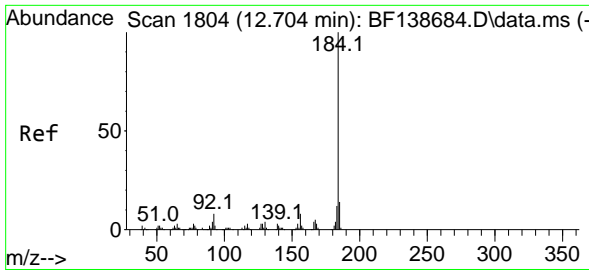

#77
 Benzidine
 Concen: 39.410 ng
 RT: 12.710 min Scan# 1805
 Delta R.T. 0.006 min
 Lab File: BF138755.D
 Acq: 02 Aug 2024 19:24

Instrument : BNA_F
 ClientSampleId : WC-10-Full Waste ClassMS

Tgt Ion:184 Resp: 90303

| Ion | Ratio | Lower | Upper |
|-----|-------|-------|-------|
| 184 | 100 | | |
| 185 | 14.0 | 11.1 | 16.7 |
| 183 | 12.4 | 9.6 | 14.4 |

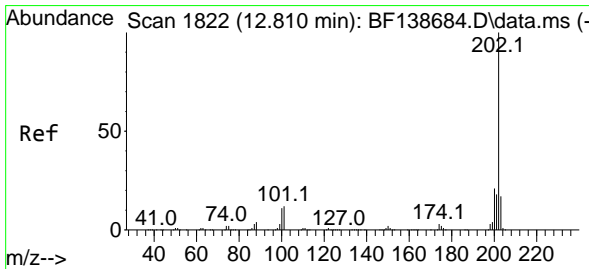
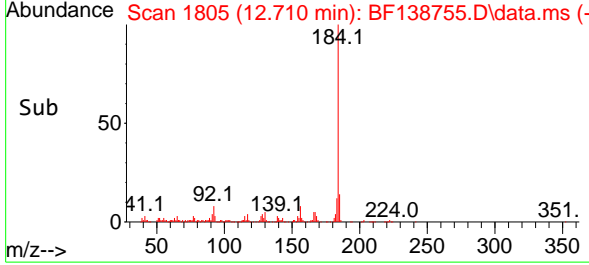
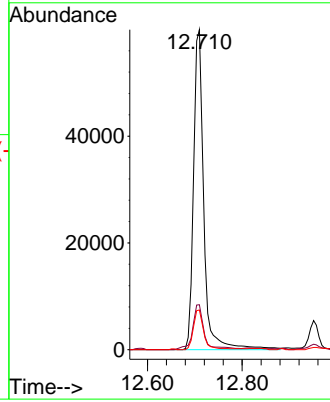
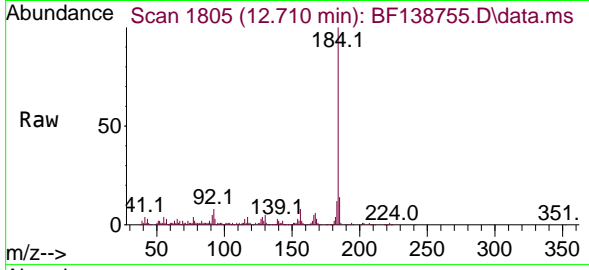

#78
 Pyrene
 Concen: 60.715 ng
 RT: 12.816 min Scan# 1823
 Delta R.T. 0.006 min
 Lab File: BF138755.D
 Acq: 02 Aug 2024 19:24

Tgt Ion:202 Resp: 547632

| Ion | Ratio | Lower | Upper |
|-----|-------|-------|-------|
| 202 | 100 | | |
| 200 | 21.5 | 16.8 | 25.2 |
| 203 | 17.6 | 13.8 | 20.6 |

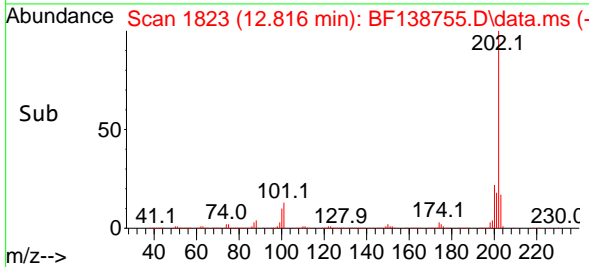
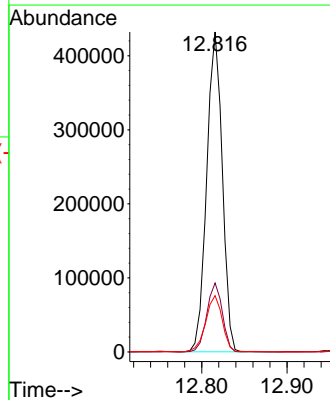
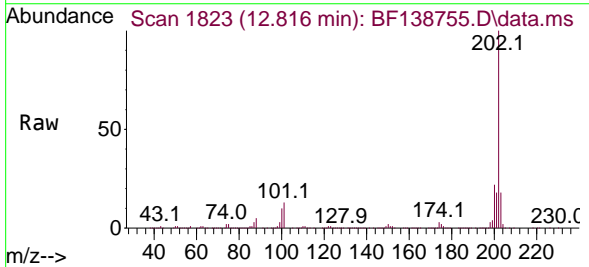

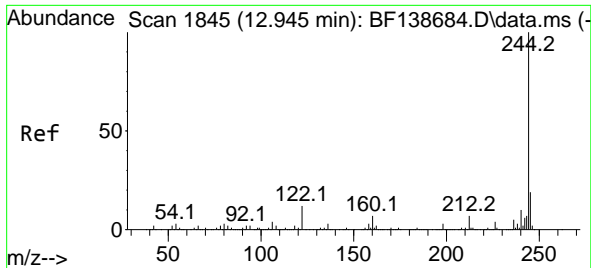

#79
 Terphenyl-d14
 Concen: 88.253 ng
 RT: 12.951 min Scan# 1846
 Delta R.T. 0.006 min
 Lab File: BF138755.D
 Acq: 02 Aug 2024 19:24

Instrument : BNA_F
 ClientSampleId : WC-10-Full Waste ClassMS

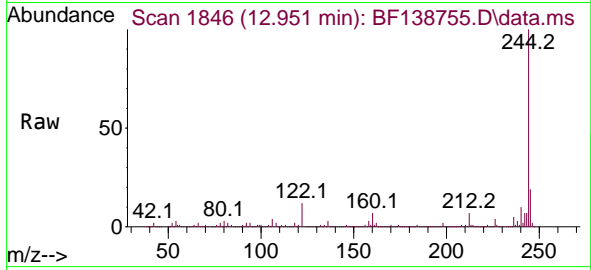

Tgt Ion:244 Resp: 504972
 Ion Ratio Lower Upper
 244 100
 212 6.6 5.4 8.2
 122 11.5 9.6 14.4

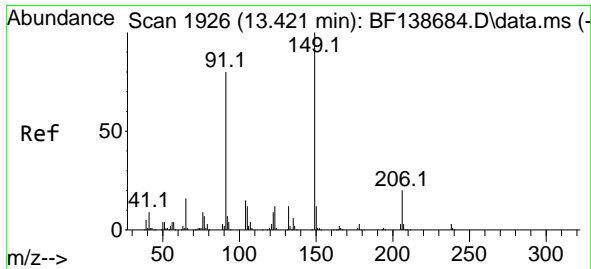
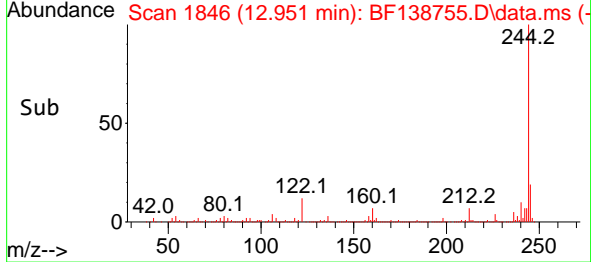
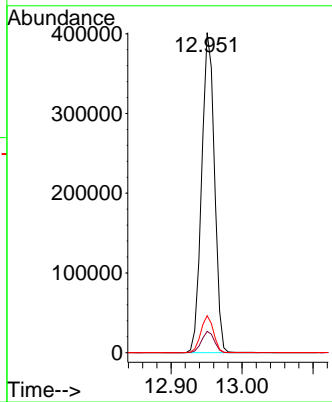

#80
 Butylbenzylphthalate
 Concen: 75.672 ng
 RT: 13.427 min Scan# 1927
 Delta R.T. 0.006 min
 Lab File: BF138755.D
 Acq: 02 Aug 2024 19:24

Tgt Ion:149 Resp: 218570
 Ion Ratio Lower Upper
 149 100
 91 78.2 63.7 95.5
 206 20.9 16.2 24.2

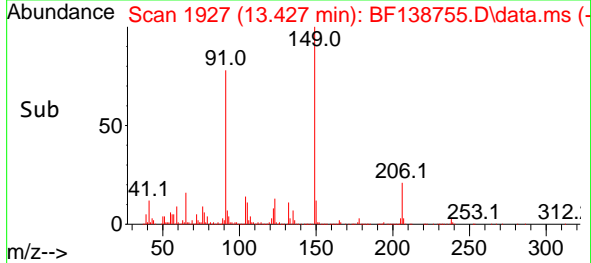
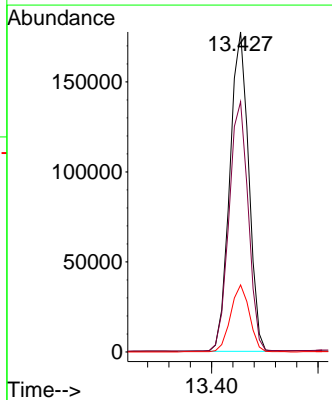
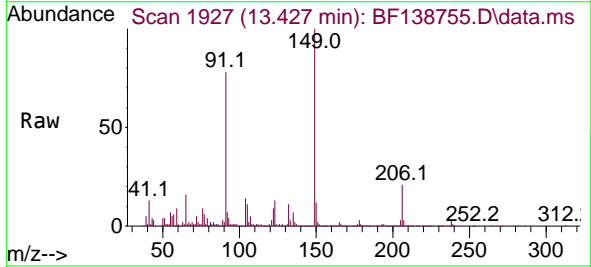

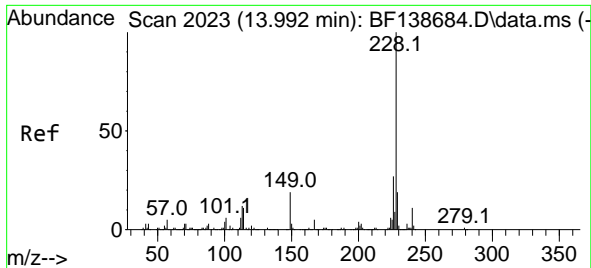

#81
 Benzo(a)anthracene
 Concen: 58.929 ng
 RT: 14.004 min Scan# 2018
 Delta R.T. 0.012 min
 Lab File: BF138755.D
 Acq: 02 Aug 2024 19:24

Instrument :
 BNA_F
 ClientSampleId :
 WC-10-Full Waste ClassMS

Tgt Ion:228 Resp: 388750

| Ion | Ratio | Lower | Upper |
|-----|-------|-------|-------|
| 228 | 100 | | |
| 226 | 27.2 | 22.1 | 33.1 |
| 229 | 19.6 | 15.4 | 23.0 |

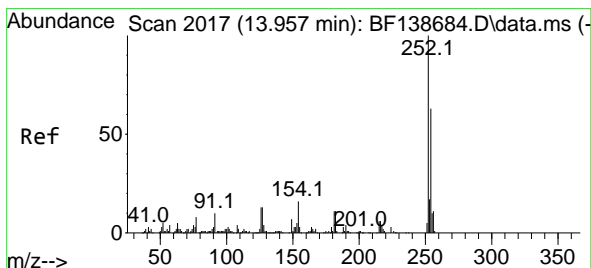
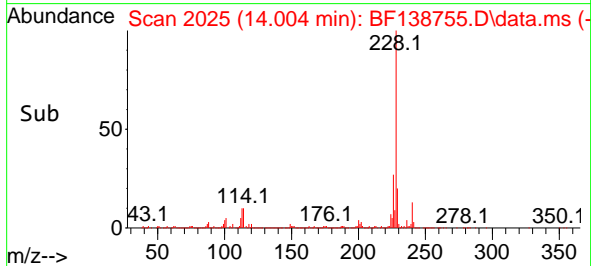
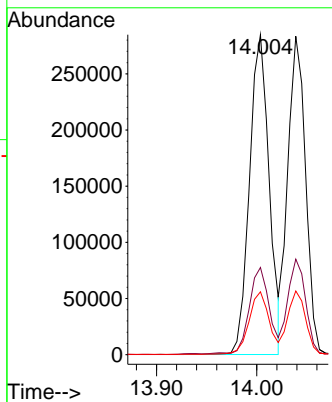
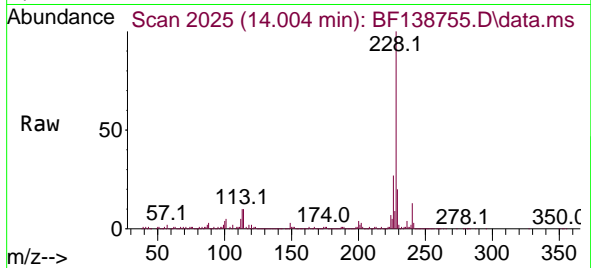

#82
 3,3'-Dichlorobenzidine
 Concen: 58.104 ng
 RT: 13.962 min Scan# 2018
 Delta R.T. 0.006 min
 Lab File: BF138755.D
 Acq: 02 Aug 2024 19:24

Tgt Ion:252 Resp: 98090

| Ion | Ratio | Lower | Upper |
|-----|-------|-------|-------|
| 252 | 100 | | |
| 254 | 64.3 | 50.8 | 76.2 |
| 126 | 12.2 | 10.2 | 15.2 |

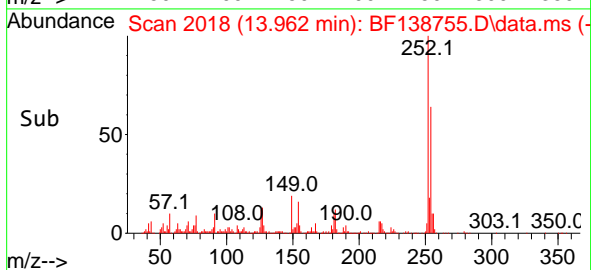
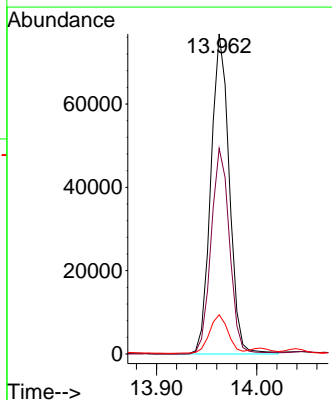
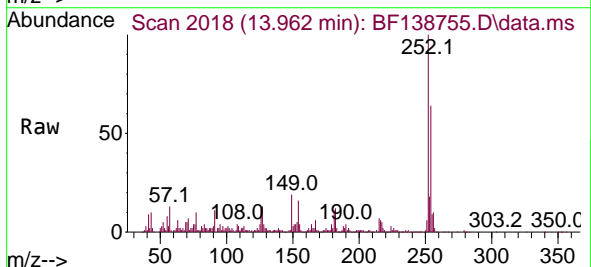

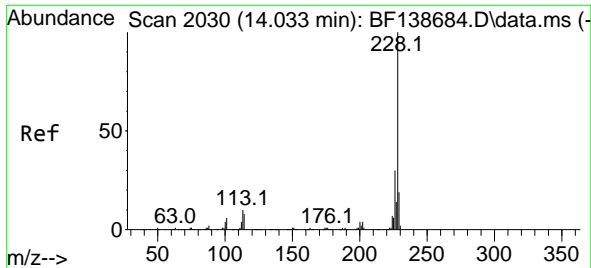

#83
 Chrysene
 Concen: 58.408 ng
 RT: 14.039 min Scan# 2030
 Delta R.T. 0.006 min
 Lab File: BF138755.D
 Acq: 02 Aug 2024 19:24

Instrument : BNA_F
 ClientSampleId : WC-10-Full Waste ClassMS

Tgt Ion:228 Resp: 347628

| Ion | Ratio | Lower | Upper |
|-----|-------|-------|-------|
| 228 | 100 | | |
| 226 | 30.0 | 23.7 | 35.5 |
| 229 | 20.0 | 15.0 | 22.6 |

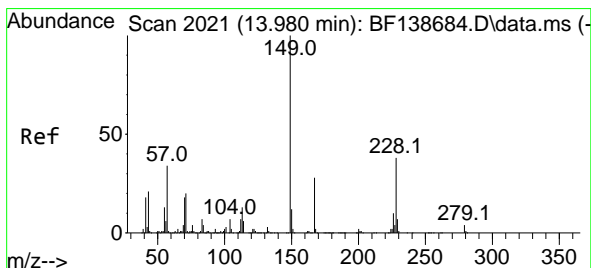
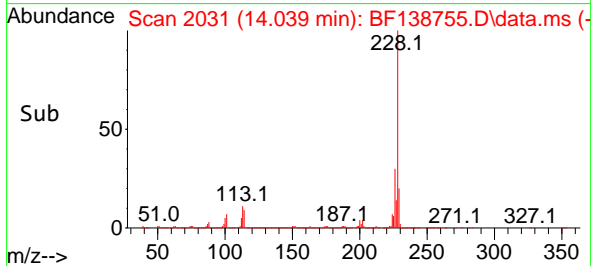
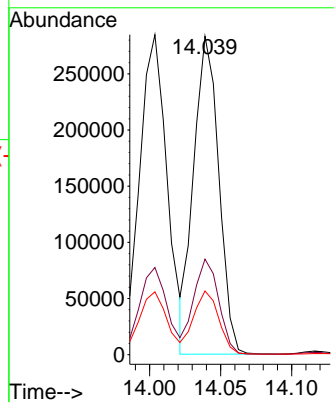
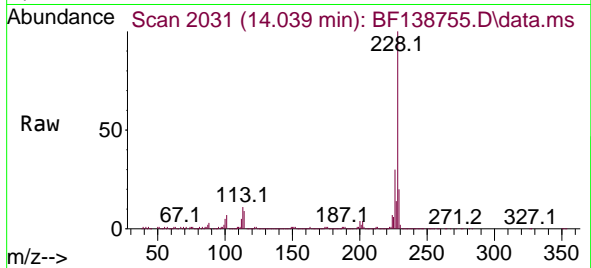

#84
 Bis(2-ethylhexyl)phthalate
 Concen: 75.659 ng
 RT: 13.980 min Scan# 2021
 Delta R.T. -0.000 min
 Lab File: BF138755.D
 Acq: 02 Aug 2024 19:24

Tgt Ion:149 Resp: 320005

| Ion | Ratio | Lower | Upper |
|-----|-------|-------|-------|
| 149 | 100 | | |
| 167 | 27.4 | 22.2 | 33.4 |
| 279 | 4.3 | 3.4 | 5.0 |

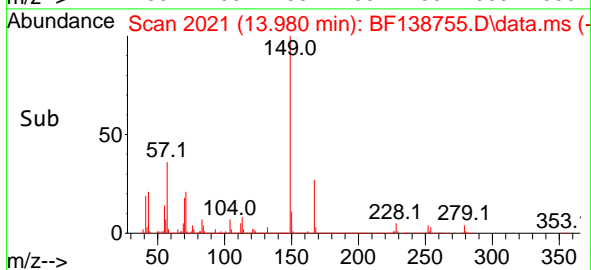
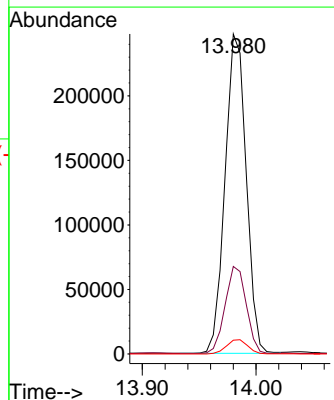
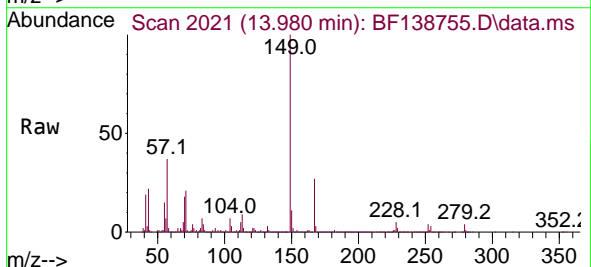

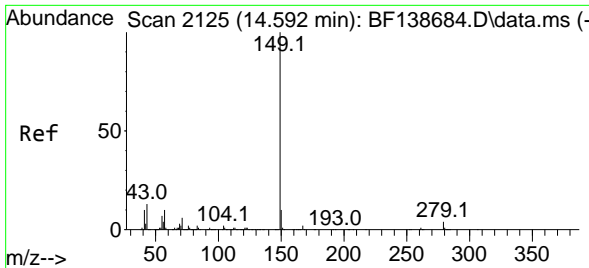

#85
 Di-n-octyl phthalate
 Concen: 60.152 ng
 RT: 14.592 min Scan# 2125
 Delta R.T. -0.000 min
 Lab File: BF138755.D
 Acq: 02 Aug 2024 19:24

Instrument : BNA_F
 ClientSampleId : WC-10-Full Waste ClassMS

| Tgt Ion | Resp | Lower | Upper |
|---------|------|-------|-------|
| 149 | 100 | | |
| 167 | 1.7 | 1.4 | 2.0 |
| 43 | 12.2 | 10.4 | 15.6 |

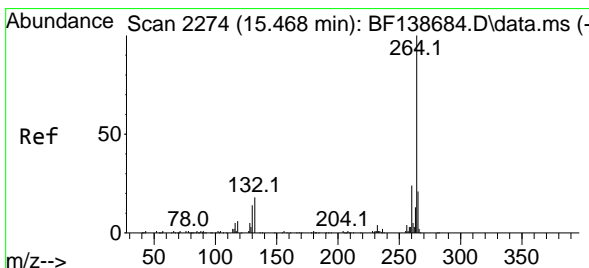
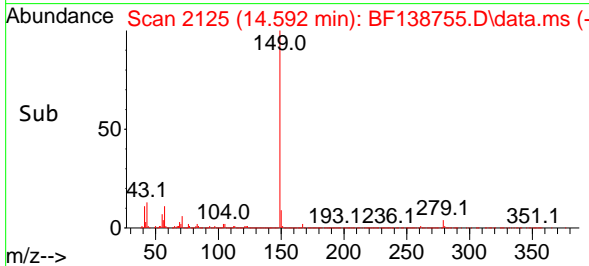
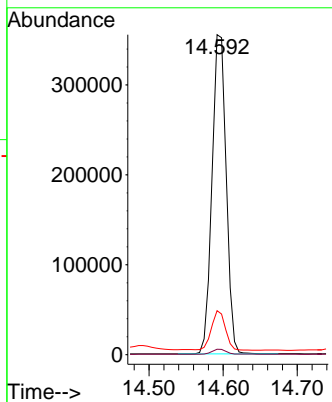
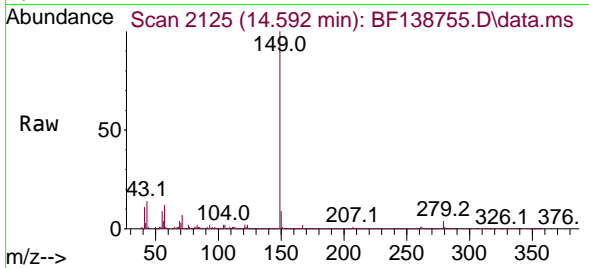

#86
 Perylene-d12
 Concen: 20.000 ng
 RT: 15.480 min Scan# 2276
 Delta R.T. 0.012 min
 Lab File: BF138755.D
 Acq: 02 Aug 2024 19:24

| Tgt Ion | Resp | Lower | Upper |
|---------|------|-------|-------|
| 264 | 100 | | |
| 260 | 24.0 | 19.0 | 28.6 |
| 265 | 23.4 | 17.0 | 25.6 |

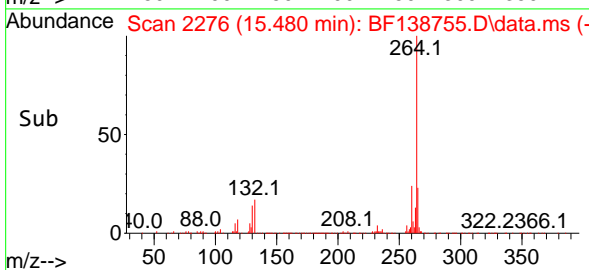
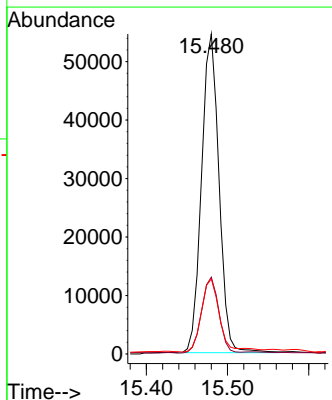
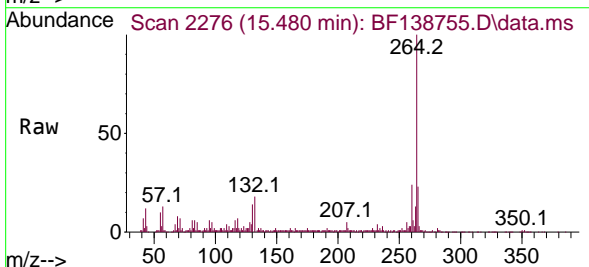

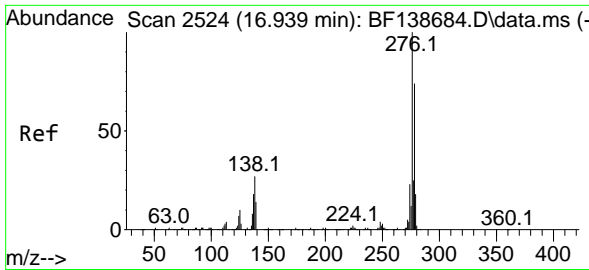

#87
 Indeno(1,2,3-cd)pyrene
 Concen: 46.781 ng
 RT: 16.956 min Scan# 21
 Delta R.T. 0.018 min
 Lab File: BF138755.D
 Acq: 02 Aug 2024 19:24

Instrument :
 BNA_F
 ClientSampleId :
 WC-10-Full Waste ClassMS

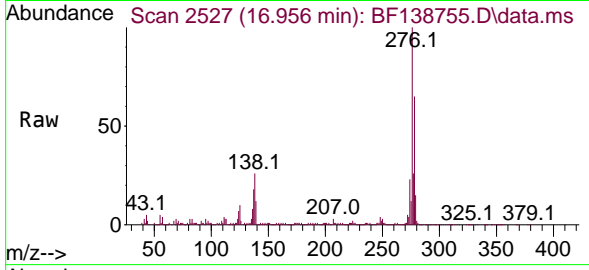

Tgt Ion:276 Resp: 273669
 Ion Ratio Lower Upper
 276 100
 138 25.2 21.8 32.8
 277 26.2 20.6 30.8

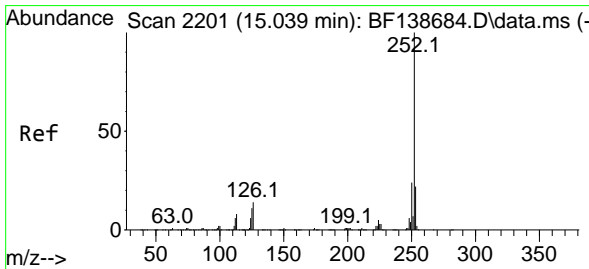
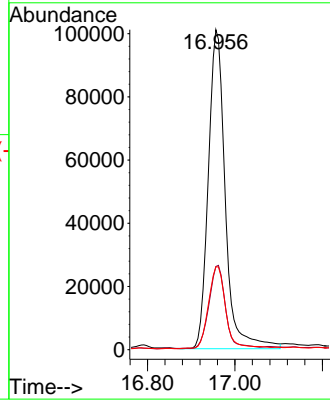
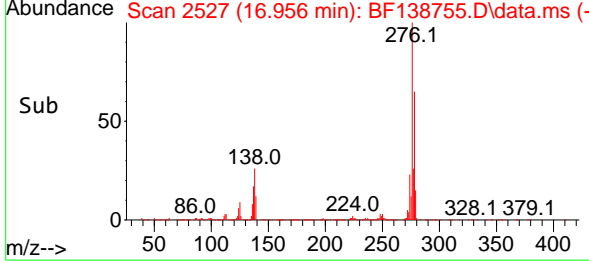

#88
 Benzo(b)fluoranthene
 Concen: 67.042 ng
 RT: 15.051 min Scan# 2203
 Delta R.T. 0.012 min
 Lab File: BF138755.D
 Acq: 02 Aug 2024 19:24

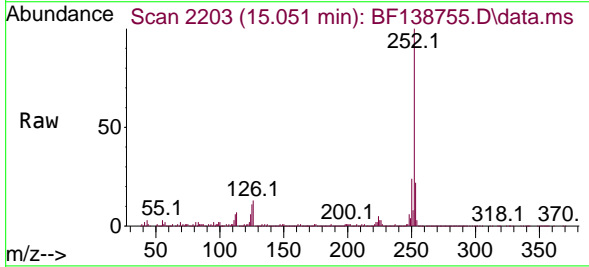

Tgt Ion:252 Resp: 339258
 Ion Ratio Lower Upper
 252 100
 253 21.8 17.5 26.3
 125 10.6 8.9 13.3

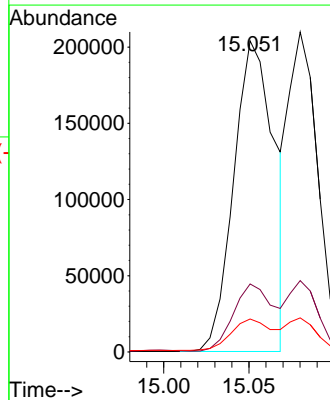
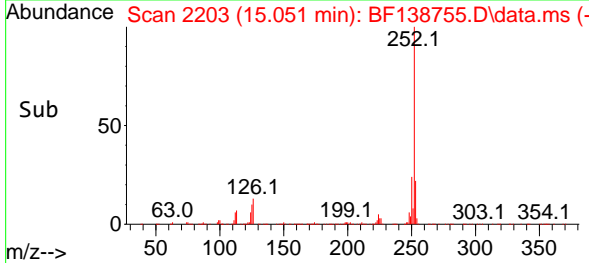

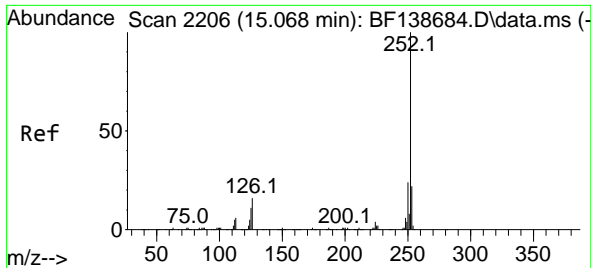

#89
 Benzo(k)fluoranthene
 Concen: 57.034 ng
 RT: 15.080 min Scan# 21
 Delta R.T. 0.012 min
 Lab File: BF138755.D
 Acq: 02 Aug 2024 19:24

Instrument :
 BNA_F
 ClientSampleId :
 WC-10-Full Waste ClassMS

Tgt Ion:252 Resp: 249887
 Ion Ratio Lower Upper
 252 100
 253 22.3 17.4 26.0
 125 10.7 8.6 13.0

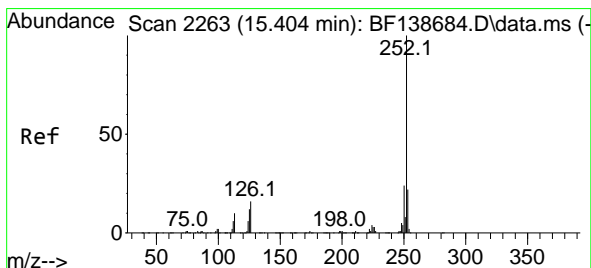
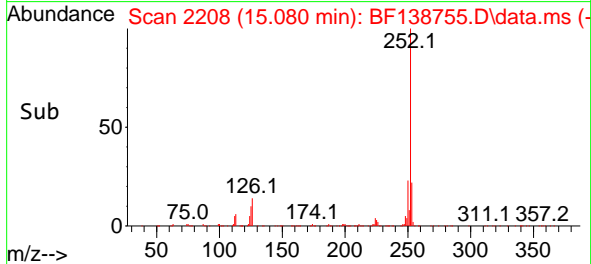
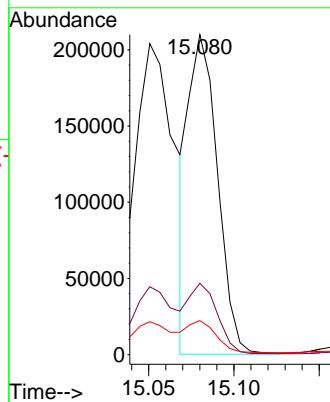
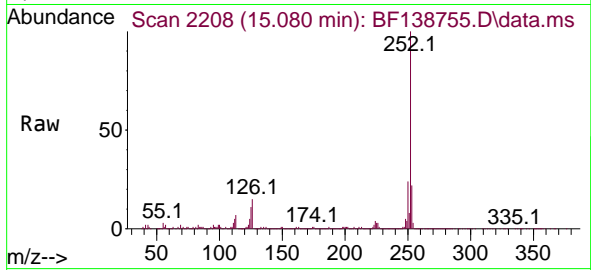

#90
 Benzo(a)pyrene
 Concen: 62.135 ng
 RT: 15.421 min Scan# 2266
 Delta R.T. 0.018 min
 Lab File: BF138755.D
 Acq: 02 Aug 2024 19:24

Tgt Ion:252 Resp: 264478
 Ion Ratio Lower Upper
 252 100
 253 22.1 17.3 25.9
 125 11.2 9.5 14.3

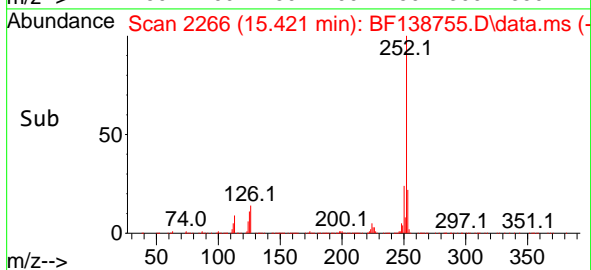
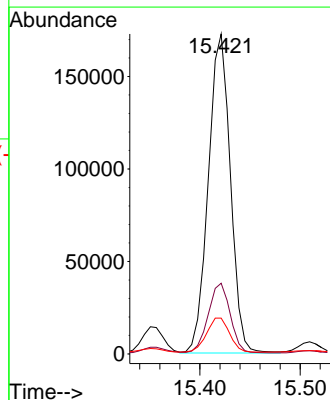
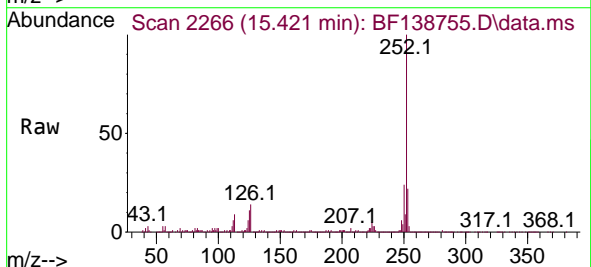

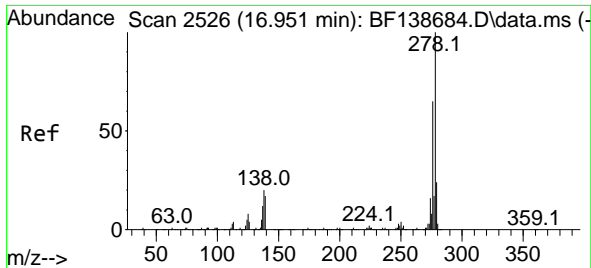

#91
 Dibenzo(a,h)anthracene
 Concen: 45.530 ng
 RT: 16.968 min Scan# 21
 Delta R.T. 0.018 min
 Lab File: BF138755.D
 Acq: 02 Aug 2024 19:24

Instrument :
 BNA_F
 ClientSampleId :
 WC-10-Full Waste ClassMS

Tgt Ion:278 Resp: 218641
 Ion Ratio Lower Upper
 278 100
 139 17.4 14.0 21.0
 279 22.9 19.0 28.4

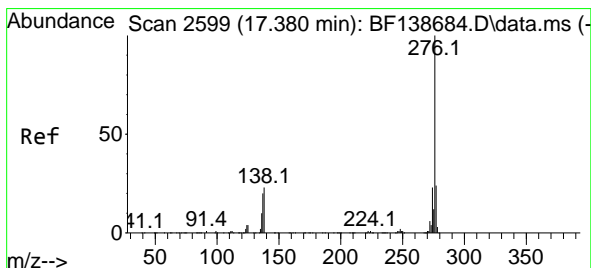
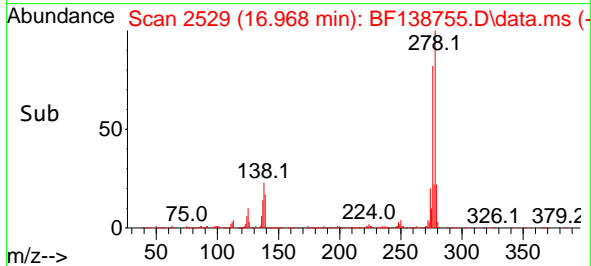
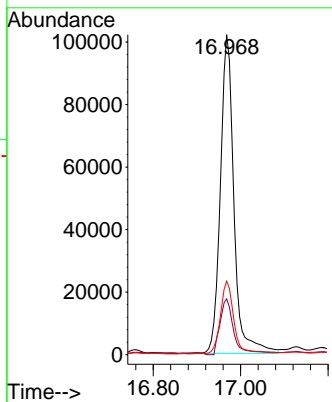
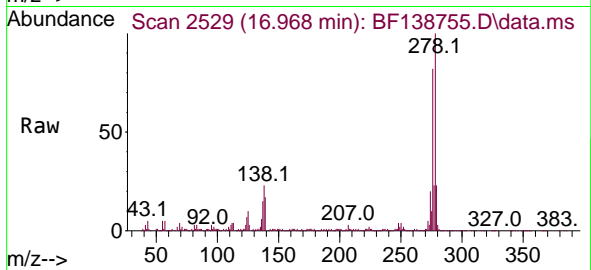

#92
 Benzo(g,h,i)perylene
 Concen: 41.194 ng
 RT: 17.403 min Scan# 2603
 Delta R.T. 0.023 min
 Lab File: BF138755.D
 Acq: 02 Aug 2024 19:24

Tgt Ion:276 Resp: 205277
 Ion Ratio Lower Upper
 276 100
 277 22.8 19.0 28.4
 138 22.0 18.5 27.7

