

Data Path : Z:\HPCHEM1\BNA_F\DATA\BF091615\
 Data File : BF081662.D
 Acq On : 17 Sep 2015 2:24
 Operator : UM/IZ
 Sample : SSTDCCC040
 Misc :
 ALS Vial : 2 Sample Multiplier: 1

Instrument :
 BNA_F
 ClientSampleId :
 SSTDCCC040

Quant Time: Sep 17 07:21:12 2015
 Quant Method : Z:\HPCHEM1\BNA_F\METHODS\8270-BF090115.M
 Quant Title : ASP BNA STANDARDS FOR 5 POINT CALIBRATION
 QLast Update : Tue Sep 15 14:03:59 2015
 Response via : Initial Calibration

Internal Standards	R.T.	QIon	Response	Conc	Units	Dev(Min)
1) 1,4-Dichlorobenzene-d4	8.18	152	56974	20.00	ng	-0.03
21) Naphthalene-d8	11.09	136	226767	20.00	ng	-0.03
38) Acenaphthene-d10	15.22	164	108919	20.00	ng	-0.03
63) Phenanthrene-d10	18.72	188	226347	20.00	ng	-0.03
75) Chrysene-d12	23.36	240	182304	20.00	ng	-0.02
86) Perylene-d12	24.79	264	123945	20.00	ng	-0.02

System Monitoring Compounds

5) 2-Fluorophenol	5.33	112	283159	77.11	ng	-0.02
7) Phenol-d6	7.61	99	390179	80.27	ng	-0.03
23) Nitrobenzene-d5	9.50	82	388342	82.62	ng	-0.03
41) 2,4,6-Tribromophenol	17.13	330	79918	82.41	ng	-0.03
44) 2-Fluorobiphenyl	13.74	172	691508	81.36	ng	-0.03
78) Terphenyl-d14	22.08	244	679595	86.78	ng	-0.03

Target Compounds

Target Compounds	R.T.	QIon	Response	Conc	Units	Qvalue
2) 1,4-Dioxane	1.53	88	102519	62.16	ng	# 64
3) Pyridine	2.05	79	159754	35.13	ng	# 79
4) n-Nitrosodimethylamine	2.02	42	115605	45.76	ng	# 61
6) Aniline	7.50	93	266526	38.83	ng	# 85
8) 2-Chlorophenol	7.74	128	159998	39.54	ng	# 78
9) Benzaldehyde	7.21	77	104257	34.23	ng	# 74
10) Phenol	7.65	94	210329	37.31	ng	# 57
11) bis(2-Chloroethyl)ether	7.73	93	162529	39.96	ng	# 65
12) 1,3-Dichlorobenzene	8.05	146	169825	39.28	ng	# 91
13) 1,4-Dichlorobenzene	8.23	146	173640	39.44	ng	# 91
14) 1,2-Dichlorobenzene	8.55	146	163829	41.33	ng	# 90
15) Benzyl Alcohol	8.64	79	162432	40.74	ng	# 73
16) 2,2'-oxybis(1-Chloropropan	8.95	45	333553	42.79	ng	92
17) 2-Methylphenol	8.97	107	131698	40.79	ng	# 77
18) Hexachloroethane	9.28	117	70932	41.42	ng	# 88
19) n-Nitroso-di-n-propylamine	9.27	70	140631	42.51	ng	# 88
20) 3+4-Methylphenols	9.36	107	171547	39.41	ng	# 87
22) Acetophenone	9.19	105	241682	39.02	ng	# 73
24) Nitrobenzene	9.54	77	205633	42.13	ng	# 64
25) Isophorone	10.14	82	358554	41.01	ng	# 85
26) 2-Nitrophenol	10.26	139	83986	39.48	ng	# 27
27) 2,4-Dimethylphenol	10.54	122	143396	39.03	ng	# 75
28) bis(2-Chloroethoxy)methane	10.73	93	206965	40.98	ng	# 92
29) 2,4-Dichlorophenol	10.88	162	126301	39.64	ng	94
30) 1,2,4-Trichlorobenzene	10.99	180	142252	41.10	ng	97
31) Naphthalene	11.14	128	486524	40.23	ng	99
32) Benzoic acid	11.06	122	64809	25.94	ng	# 54
33) 4-Chloroaniline	11.38	127	201652	40.88	ng	# 84
34) Hexachlorobutadiene	11.50	225	92520	43.92	ng	96
35) Caprolactam	12.36	113	40949m	41.90	ng	
36) 4-Chloro-3-methylphenol	12.70	107	155333	43.55	ng	# 78
37) 2-Methylnaphthalene	12.79	142	320906	40.78	ng	# 90
39) 1,2,4,5-Tetrachlorobenzene	13.20	216	138301	40.15	ng	99
40) Hexachlorocyclopentadiene	13.18	237	48607	28.75	ng	97

Data Path : Z:\HPCHEM1\BNA_F\DATA\BF091615\
 Data File : BF081662.D
 Acq On : 17 Sep 2015 2:24
 Operator : UM/IZ
 Sample : SSTDCCC040
 Misc :
 ALS Vial : 2 Sample Multiplier: 1

Instrument :
 BNA_F
 ClientSampleId :
 SSTDCCC040

Quant Time: Sep 17 07:21:12 2015
 Quant Method : Z:\HPCHEM1\BNA_F\METHODS\8270-BF090115.M
 Quant Title : ASP BNA STANDARDS FOR 5 POINT CALIBRATION
 QLast Update : Tue Sep 15 14:03:59 2015
 Response via : Initial Calibration

Internal Standards	R.T.	QIon	Response	Conc	Units	Dev(Min)
42) 2,4,6-Trichlorophenol	13.54	196	95535	40.19	ng	97
43) 2,4,5-Trichlorophenol	13.65	196	95905	39.54	ng #	88
45) 1,1'-Biphenyl	13.94	154	385310	38.45	ng	96
46) 2-Chloronaphthalene	13.92	162	286424	39.58	ng #	87
47) 2-Nitroaniline	14.28	65	124188	42.11	ng #	59
48) Acenaphthylene	14.88	152	499242	38.89	ng	98
49) Dimethylphthalate	14.82	163	353722	41.80	ng #	96
50) 2,6-Dinitrotoluene	14.92	165	71293	37.12	ng #	25
51) Acenaphthene	15.30	154	284993	39.02	ng	89
52) 3-Nitroaniline	15.28	138	85103	38.92	ng #	53
53) 2,4-Dinitrophenol	15.57	184	31895	36.53	ng #	28
54) Dibenzofuran	15.73	168	421269	39.50	ng #	86
55) 4-Nitrophenol	15.90	139	48106	35.02	ng #	19
56) 2,4-Dinitrotoluene	15.86	165	101486	41.50	ng #	53
57) Fluorene	16.54	166	345792	42.73	ng	94
58) 2,3,4,6-Tetrachlorophenol	16.09	232	72795m	39.31	ng	
59) Diethylphthalate	16.52	149	383283	43.06	ng	97
60) 4-Chlorophenyl-phenylether	16.63	204	167289	44.35	ng #	85
61) 4-Nitroaniline	16.74	138	83975	38.01	ng #	18
62) Azobenzene	17.00	77	422731	42.71	ng	83
64) 4,6-Dinitro-2-methylphenol	16.84	198	50676	40.03	ng	87
65) n-Nitrosodiphenylamine	16.95	169	309261	37.55	ng	92
66) 4-Bromophenyl-phenylether	17.77	248	92343	40.35	ng	92
67) Hexachlorobenzene	17.82	284	95567	39.94	ng #	81
68) Atrazine	18.36	200	94699	39.73	ng #	79
69) Pentachlorophenol	18.37	266	35713	36.05	ng	98
70) Phenanthrene	18.78	178	500405	39.77	ng	97
71) Anthracene	18.90	178	501239	38.77	ng	98
72) Carbazole	19.38	167	468025	38.58	ng	97
73) Di-n-butylphthalate	20.44	149	640587	44.72	ng #	98
74) Fluoranthene	21.41	202	552434	40.55	ng	87
76) Benzidine	21.72	184	252785	32.30	ng	97
77) Pyrene	21.75	202	539776	39.97	ng	98
79) Butylbenzylphthalate	22.78	149	254875	43.40	ng #	75
80) Benzo(a)anthracene	23.35	228	456428	39.31	ng	97
81) 3,3'-Dichlorobenzidine	23.36	252	153562	39.21	ng #	92
82) Chrysene	23.40	228	446499	42.90	ng	96
83) Bis(2-ethylhexyl)phthalate	23.48	149	359115	46.33	ng #	93
84) Di-n-octyl phthalate	24.13	149	560768	43.94	ng	95
85) Indeno(1,2,3-cd)pyrene	25.84	276	303957	39.81	ng #	84
87) Benzo(b)fluoranthene	24.46	252	398439m	45.03	ng	
88) Benzo(k)fluoranthene	24.48	252	280519m	38.21	ng	
89) Benzo(a)pyrene	24.74	252	287299	38.31	ng #	87
90) Dibenzo(a,h)anthracene	25.84	278	251455	43.40	ng #	83
91) Benzo(g,h,i)perylene	26.14	276	237224	42.90	ng #	73

(#) = qualifier out of range (m) = manual integration (+) = signals summed

Data Path : Z:\HPCHEM1\BNA_F\DATA\BF091615\
 Data File : BF081662.D
 Acq On : 17 Sep 2015 2:24
 Operator : UM/IZ
 Sample : SSTDCCC040
 Misc :
 ALS Vial : 2 Sample Multiplier: 1

Instrument :
 BNA_F
 Client Sampled :
 SSTDCCC040

Quant Time: Sep 17 07:21:12 2015
 Quant Method : Z:\HPCHEM1\BNA_F\METHODS\8270-BF090115.M
 Quant Title : ASP BNA STANDARDS FOR 5 POINT CALIBRATION
 QLast Update : Tue Sep 15 14:03:59 2015
 Response via : Initial Calibration

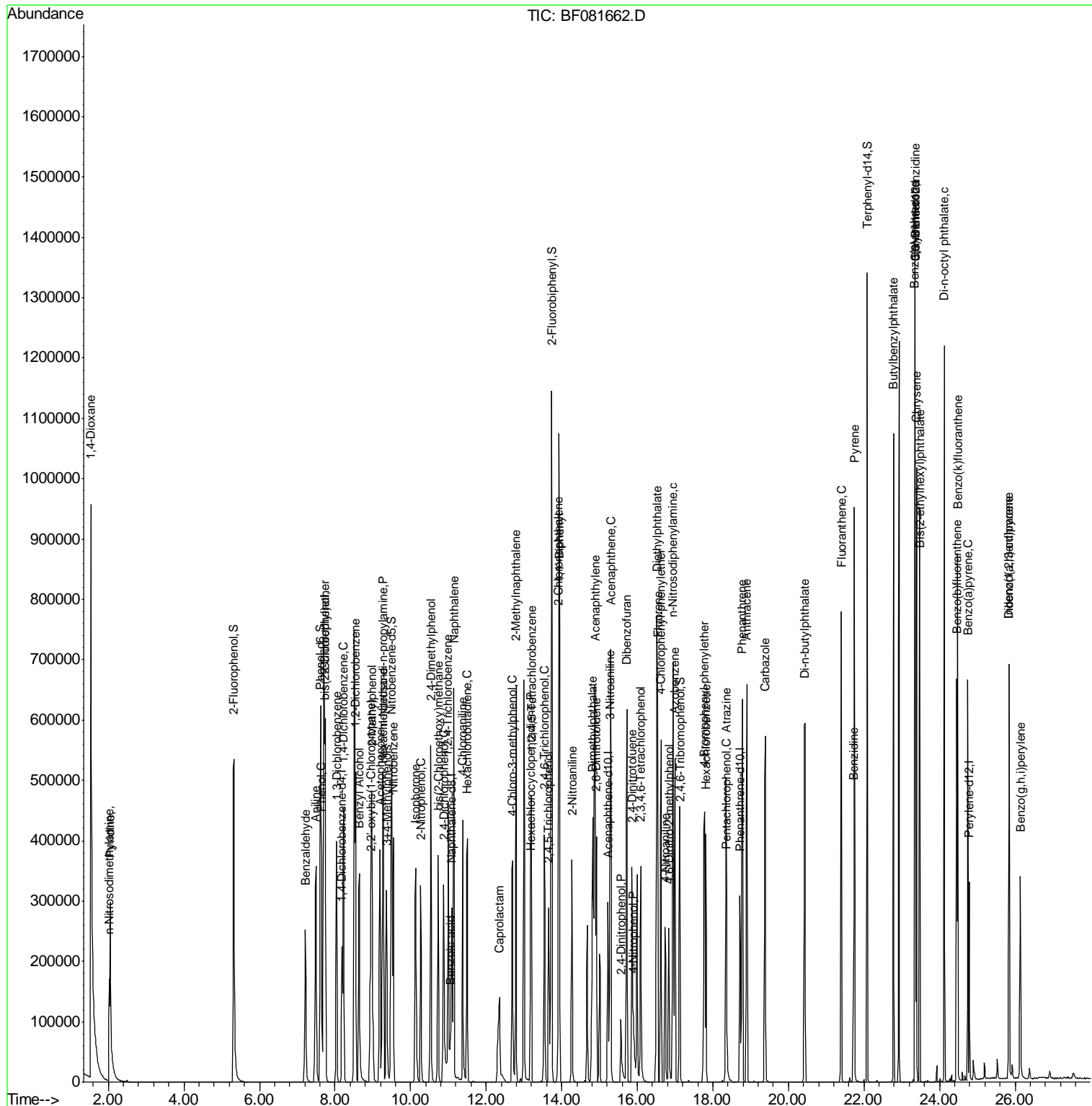

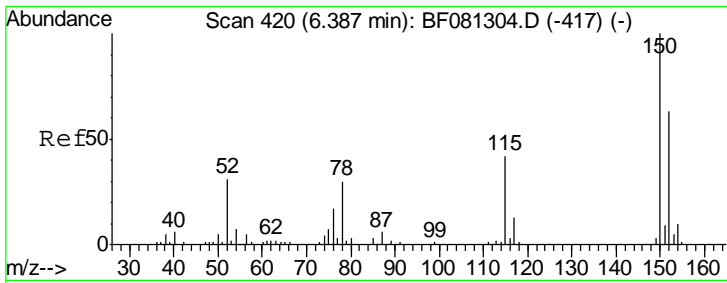

#1
 1,4-Dichlorobenzene-d4
 Concen: 20.00 ng
 RT: 8.18 min Scan# 599
 Delta R.T. -0.03 min
 Lab File: BF081662.D
 Acq: 17 Sep 2015 2:24

Instrument :
 BNA_F
ClientSampled :
 SSTDCCC040

Tgt Ion	Resp	Lower	Upper
152	56974		
152	100		
150	160.5	124.7	187.1
115	65.7	39.0	58.4#

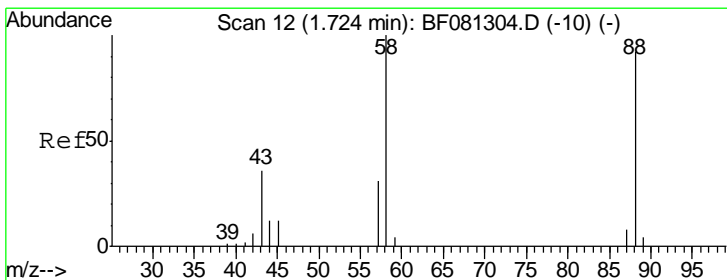
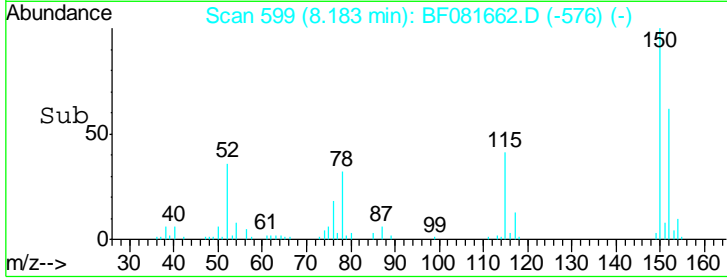
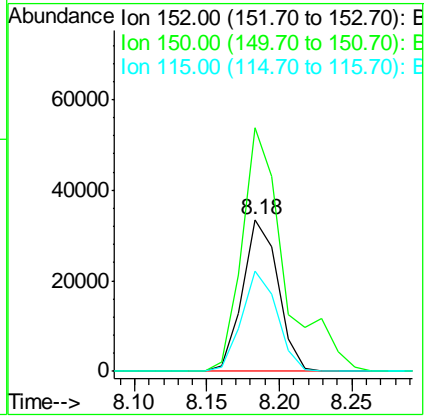
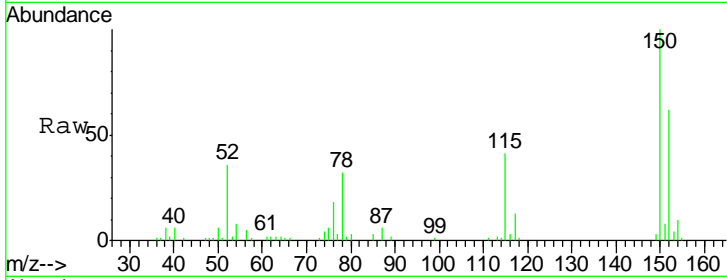

#2
 1,4-Dioxane
 Concen: 62.16 ng
 RT: 1.53 min Scan# 17
 Delta R.T. -0.03 min
 Lab File: BF081662.D
 Acq: 17 Sep 2015 2:24

Tgt Ion	Resp	Lower	Upper
88	102519		
88	100		
58	54.9	77.7	116.5#
43	25.0	26.6	40.0#

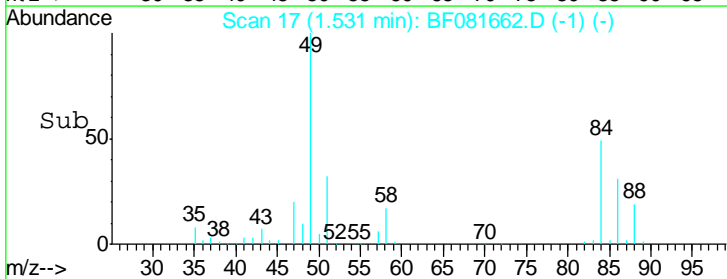
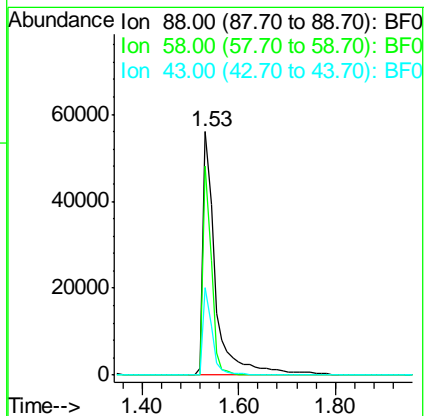
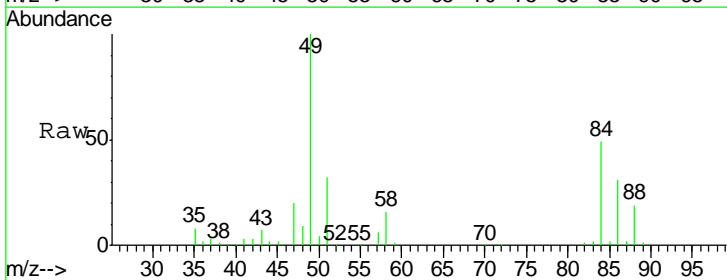

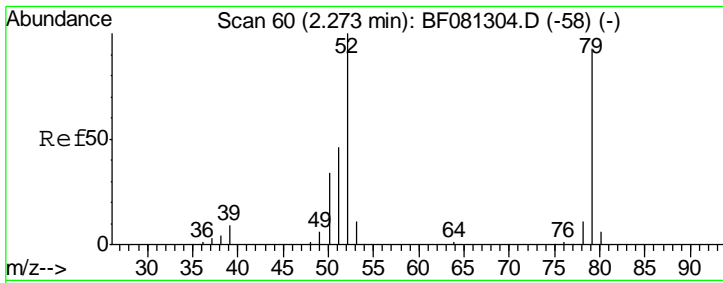

#3
 Pyridine
 Concen: 35.13 ng
 RT: 2.05 min Scan# 62
 Delta R.T. -0.03 min
 Lab File: BF081662.D
 Acq: 17 Sep 2015 2:24

Instrument :
 BNA_F
ClientSampleId :
 SSTDCCC040

Tgt Ion: 79 Resp: 159754

Ion	Ratio	Lower	Upper
79	100		
52	114.1	76.8	115.2
51	57.1	32.2	48.4

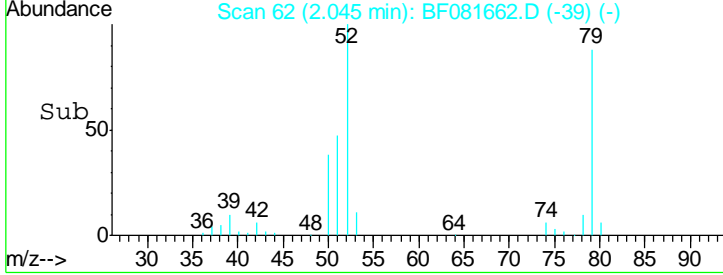
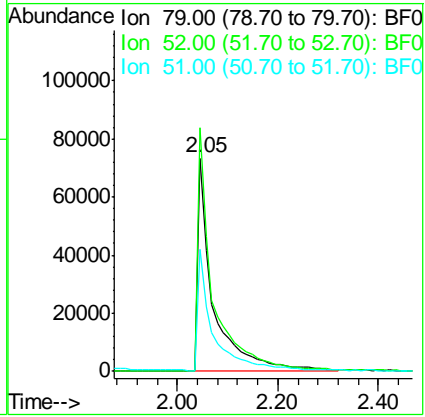
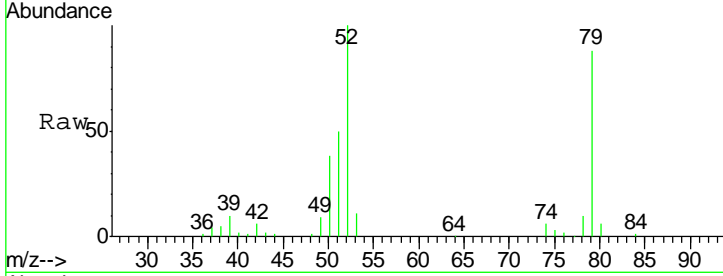

#4
 n-Nitrosodimethylamine
 Concen: 45.76 ng
 RT: 2.02 min Scan# 60
 Delta R.T. -0.03 min
 Lab File: BF081662.D
 Acq: 17 Sep 2015 2:24

Tgt Ion: 42 Resp: 115605

Ion	Ratio	Lower	Upper
42	100		
74	83.2	105.0	157.6
44	6.8	6.6	10.0

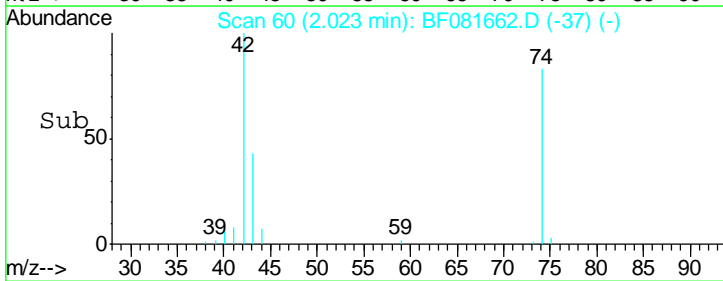
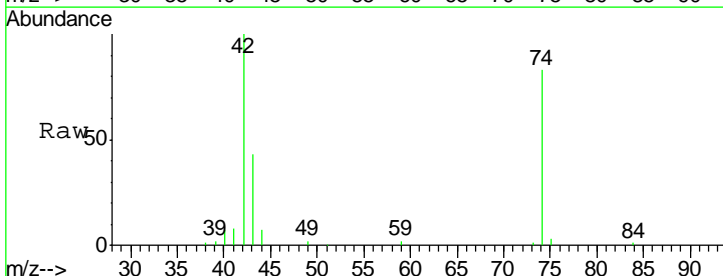
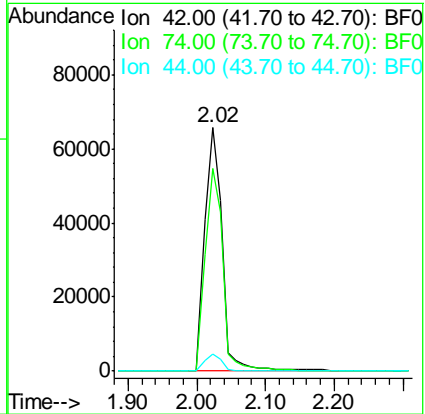
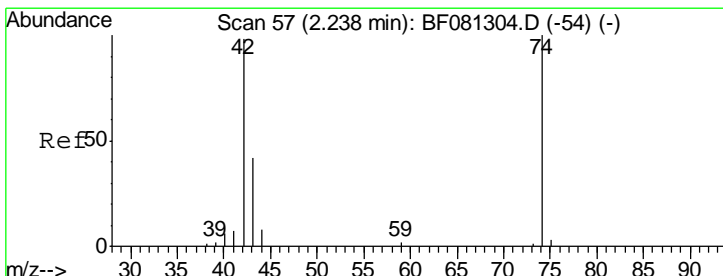

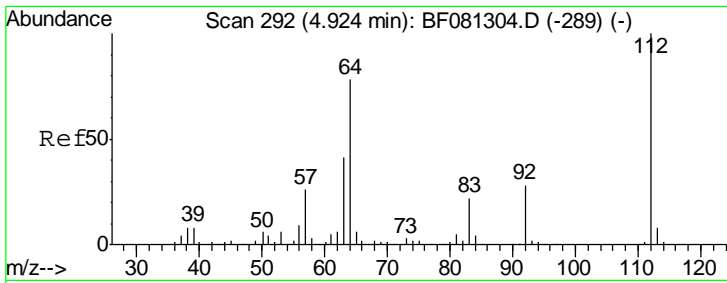

#5
 2-Fluorophenol
 Concen: 77.11 ng
 RT: 5.33 min Scan# 349
 Delta R.T. -0.02 min
 Lab File: BF081662.D
 Acq: 17 Sep 2015 2:24

Instrument :
 BNA_F
 ClientSampleId :
 SSTDCCC040

Tgt Ion	Resp	Lower	Upper
112	100		
64	72.7	39.7	59.5#
63	40.4	17.4	26.0#

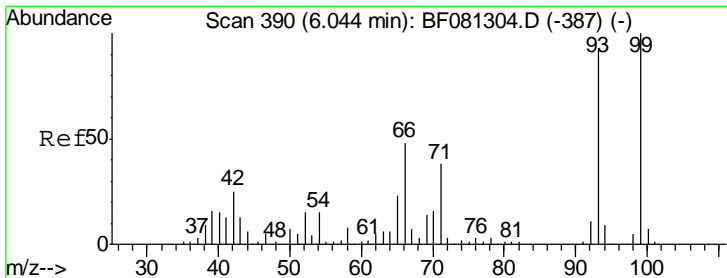
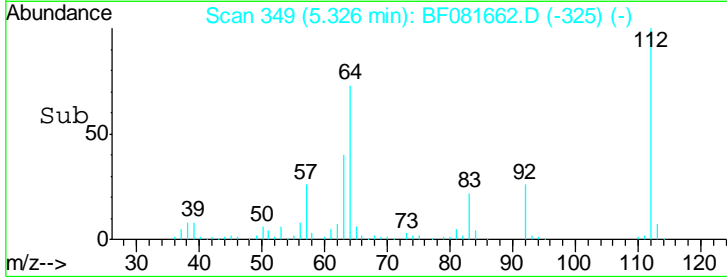
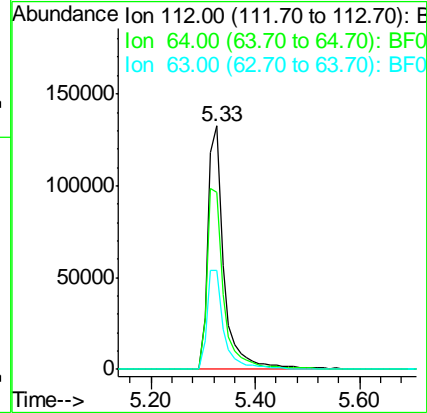
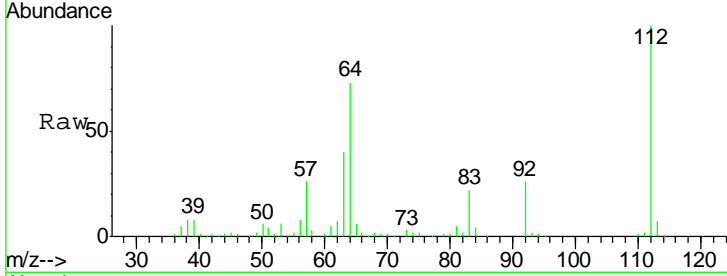

#6
 Aniline
 Concen: 38.83 ng
 RT: 7.50 min Scan# 539
 Delta R.T. -0.02 min
 Lab File: BF081662.D
 Acq: 17 Sep 2015 2:24

Tgt Ion	Resp	Lower	Upper
93	100		
66	44.2	27.2	40.8#
65	23.0	14.7	22.1#

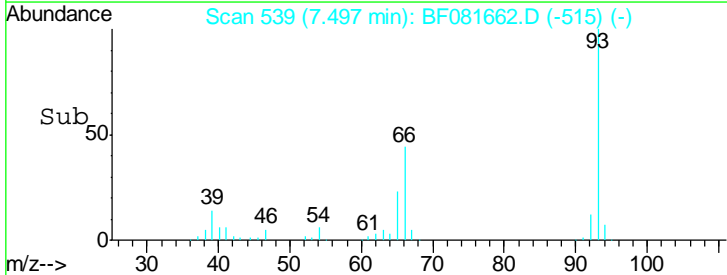
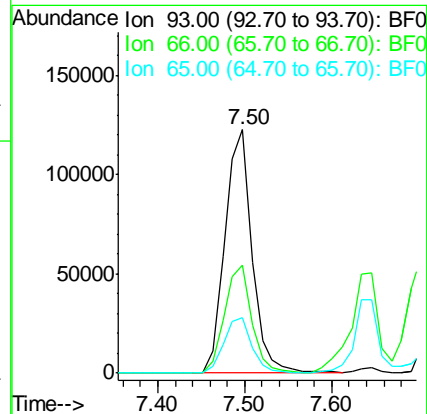
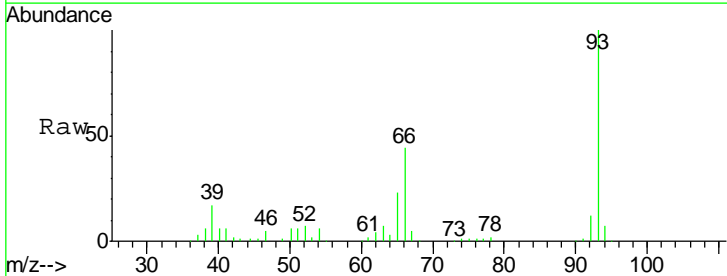

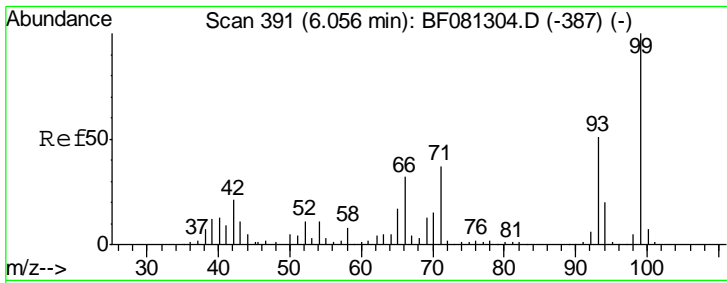

#7
 Phenol-d6
 Concen: 80.27 ng
 RT: 7.61 min Scan# 549
 Delta R.T. -0.03 min
 Lab File: BF081662.D
 Acq: 17 Sep 2015 2:24

Instrument :
 BNA_F
ClientSampled :
 SSTDCCC040

Tgt Ion	Resp	Lower	Upper
99	390179		
42	24.6	13.7	20.5#
71	39.3	14.2	21.2#

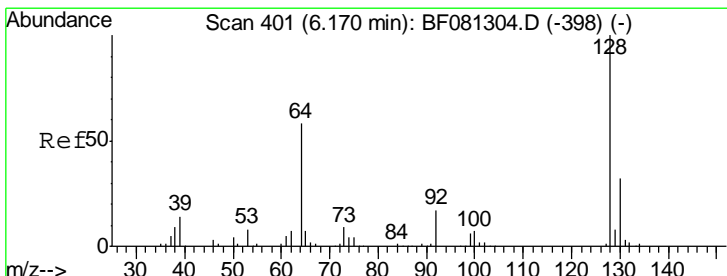
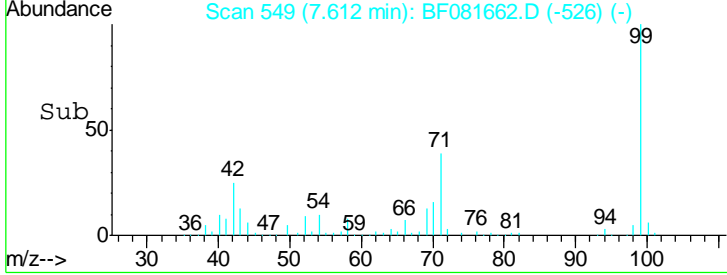
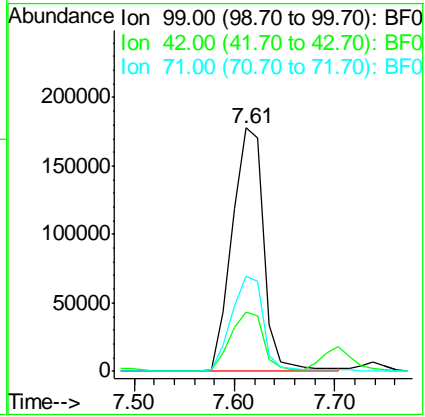
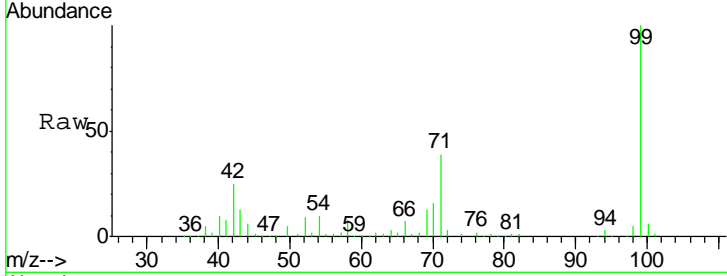

#8
 2-Chlorophenol
 Concen: 39.54 ng
 RT: 7.74 min Scan# 560
 Delta R.T. -0.03 min
 Lab File: BF081662.D
 Acq: 17 Sep 2015 2:24

Tgt Ion	Resp	Lower	Upper
128	159998		
130	31.7	12.2	52.2
64	64.9	20.5	60.5#

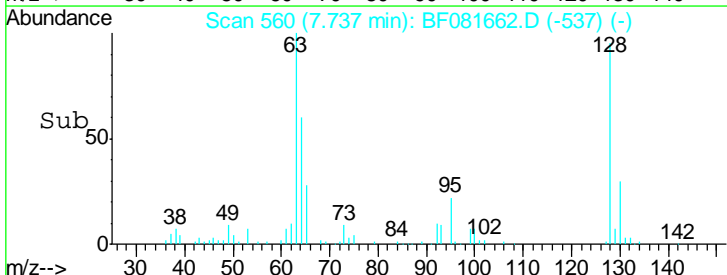
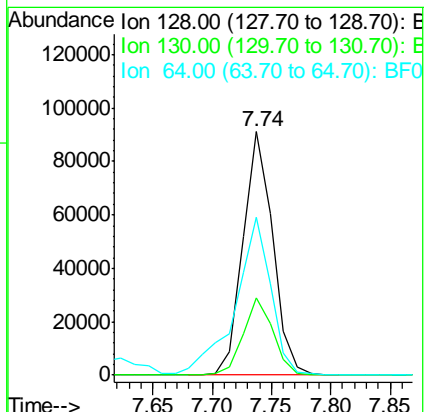
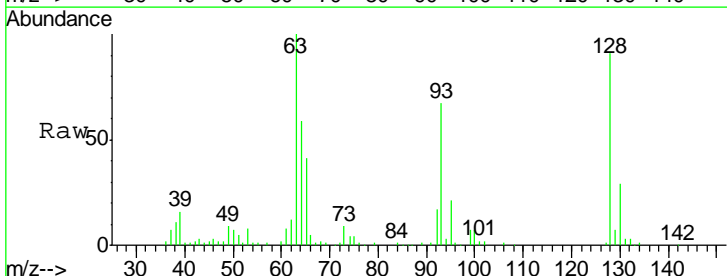

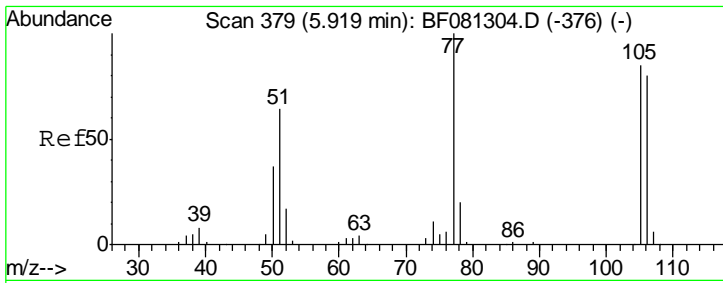

#9
Benzaldehyde
Concen: 34.23 ng
RT: 7.21 min Scan# 514
Delta R.T. -0.02 min
Lab File: BF081662.D
Acq: 17 Sep 2015 2:24

Instrument :
BNA_F
ClientSampleId :
SSTDCCC040

Tgt Ion	Resp	Lower	Upper
77	100		
105	92.1	91.6	131.6
106	85.0	102.6	142.6#

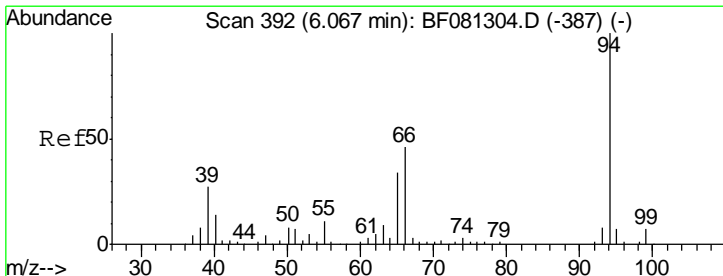
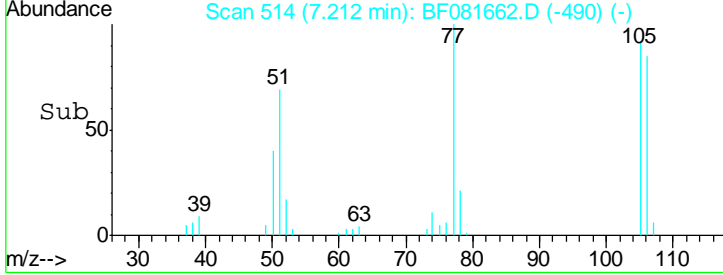
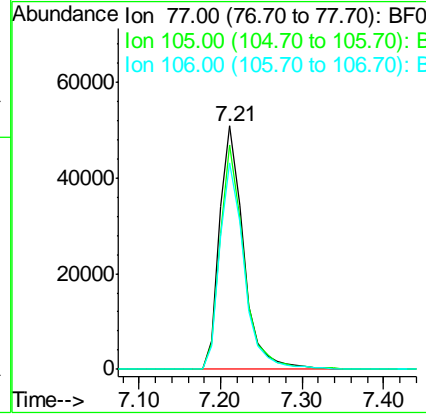
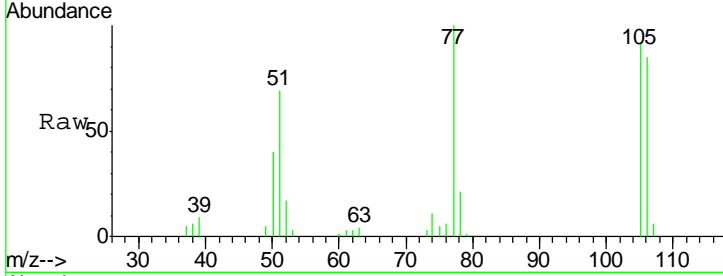

#10
Phenol
Concen: 37.31 ng
RT: 7.65 min Scan# 552
Delta R.T. -0.02 min
Lab File: BF081662.D
Acq: 17 Sep 2015 2:24

Tgt Ion	Resp	Lower	Upper
94	100		
65	34.4	0.7	40.7
66	46.9	0.8	40.8#

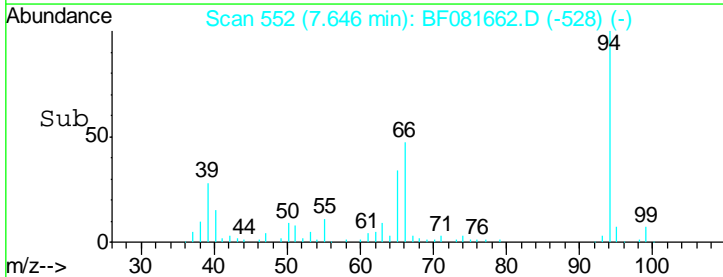
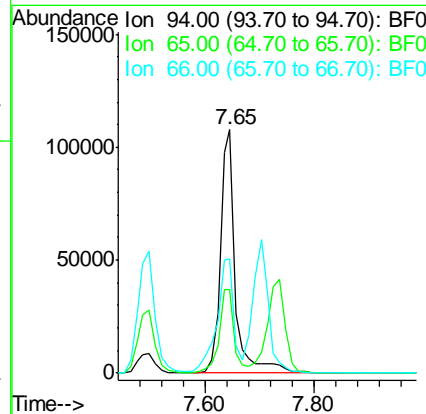
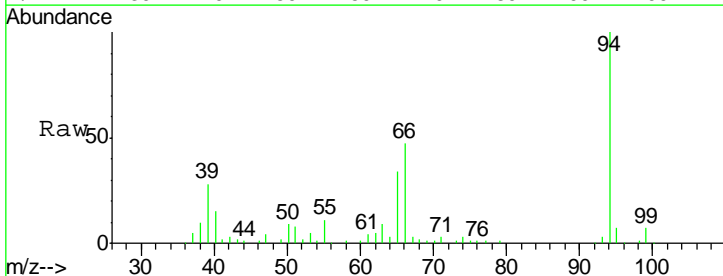

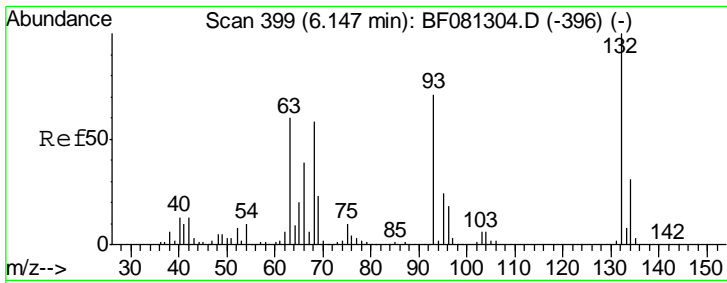

#11
 bis(2-Chloroethyl)ether
 Concen: 39.96 ng
 RT: 7.73 min Scan# 559
 Delta R.T. -0.03 min
 Lab File: BF081662.D
 Acq: 17 Sep 2015 2:24

Instrument :
 BNA_F
ClientSampled :
 SSTDCCC040

Tgt Ion	Resp	Lower	Upper
93	162529		
Ion Ratio			
93	100		
63	128.9	65.6	105.6#
95	32.4	13.6	53.6

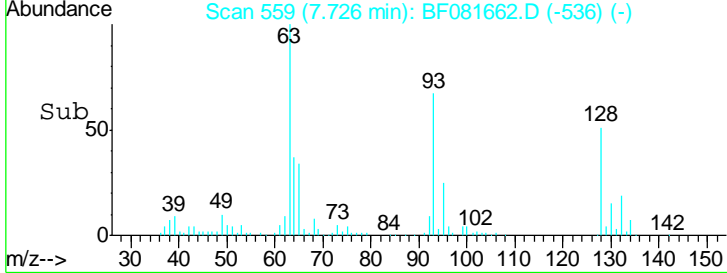
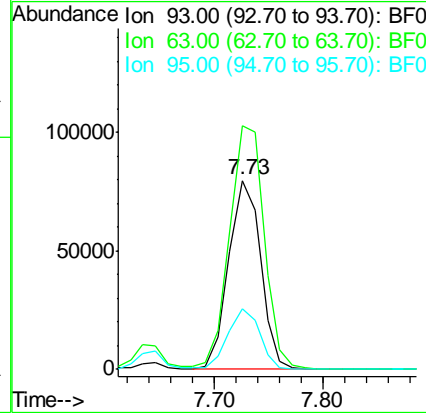
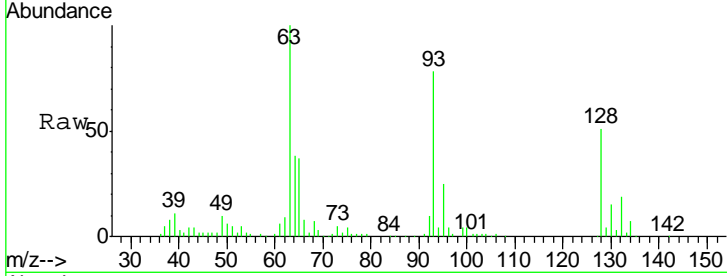

#12
 1,3-Dichlorobenzene
 Concen: 39.28 ng
 RT: 8.05 min Scan# 587
 Delta R.T. -0.02 min
 Lab File: BF081662.D
 Acq: 17 Sep 2015 2:24

Tgt Ion	Resp	Lower	Upper
146	169825		
Ion Ratio			
146	100		
148	62.7	51.0	76.4
75	35.1	15.0	22.6#

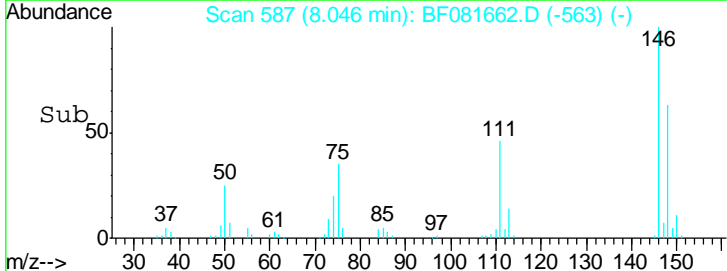
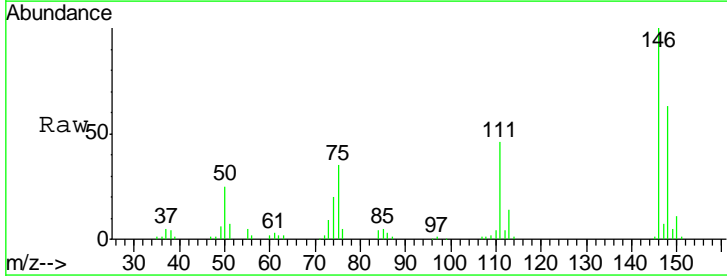
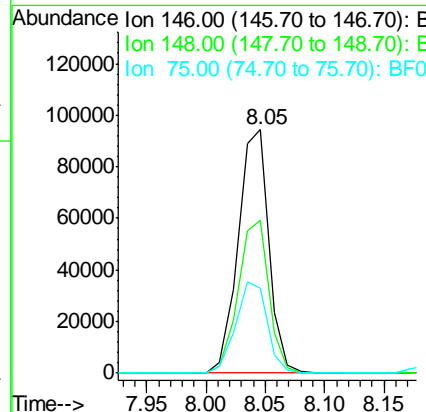
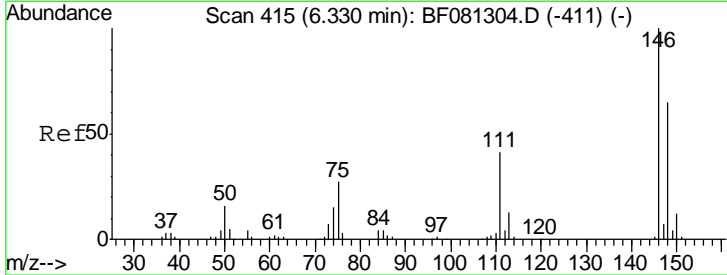

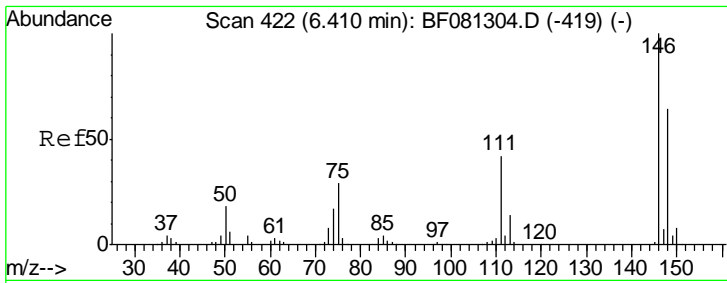

#13
 1,4-Dichlorobenzene
 Concen: 39.44 ng
 RT: 8.23 min Scan# 603
 Delta R.T. -0.02 min
 Lab File: BF081662.D
 Acq: 17 Sep 2015 2:24

Instrument :
 BNA_F
ClientSampled :
 SSTDCCC040

Tgt Ion	Resp	Lower	Upper
146	173640		
148	64.1	51.8	77.6
111	45.6	24.9	37.3#

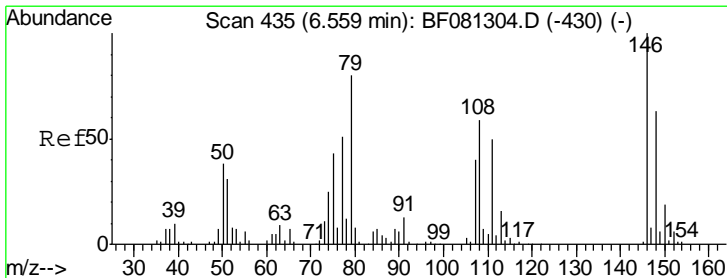
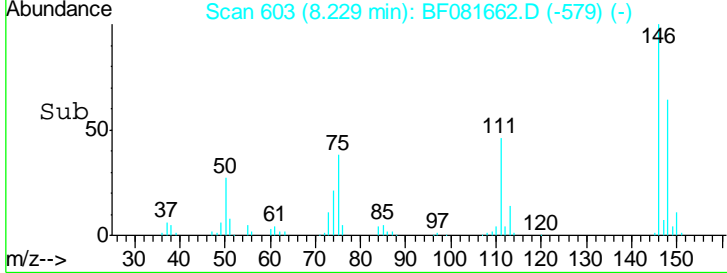
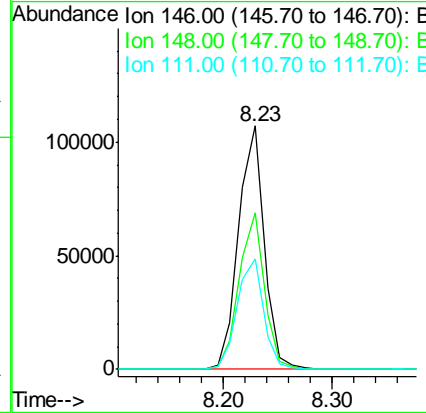
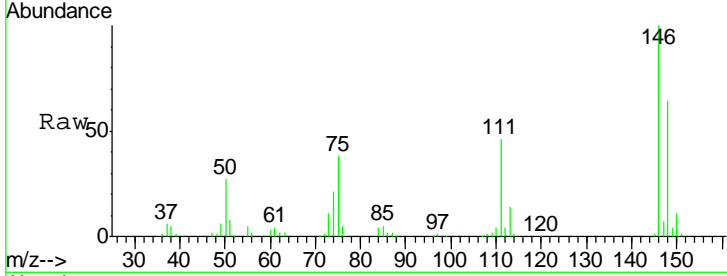

#14
 1,2-Dichlorobenzene
 Concen: 41.33 ng
 RT: 8.55 min Scan# 631
 Delta R.T. -0.02 min
 Lab File: BF081662.D
 Acq: 17 Sep 2015 2:24

Tgt Ion	Resp	Lower	Upper
146	163829		
148	62.6	52.7	79.1
111	48.4	28.8	43.2#

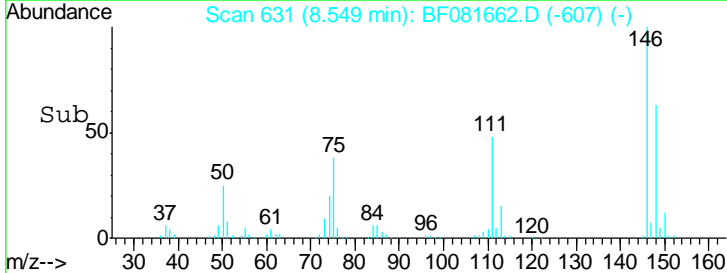
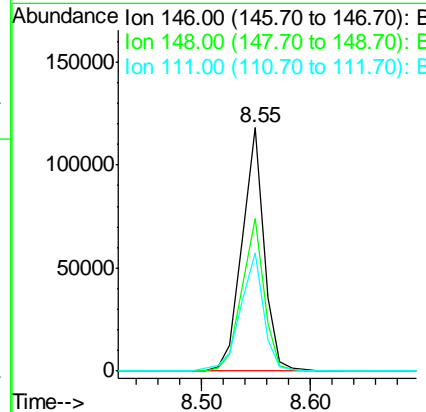
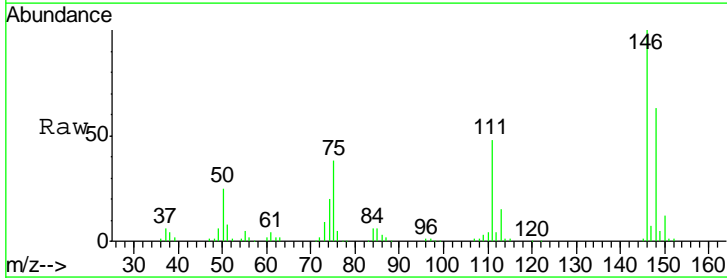

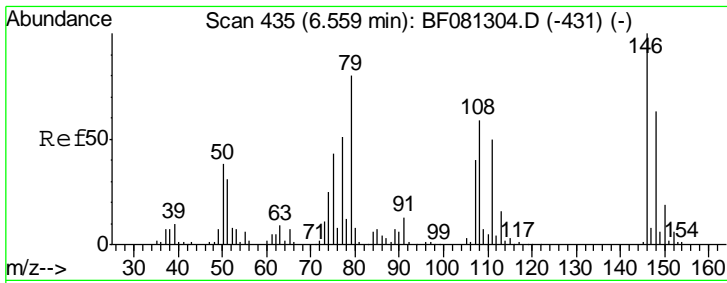

#15
 Benzyl Alcohol
 Concen: 40.74 ng
 RT: 8.64 min Scan# 639
 Delta R.T. -0.02 min
 Lab File: BF081662.D
 Acq: 17 Sep 2015 2:24

Instrument :
 BNA_F
 ClientSampleId :
 SSTDCCC040

Tgt Ion	Resp	Lower	Upper
79	100		
108	70.4	88.6	132.8#
77	63.9	47.0	70.4

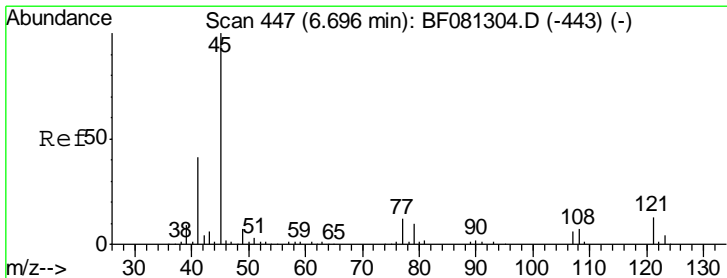
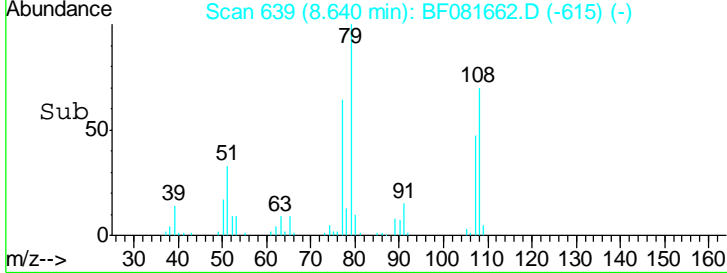
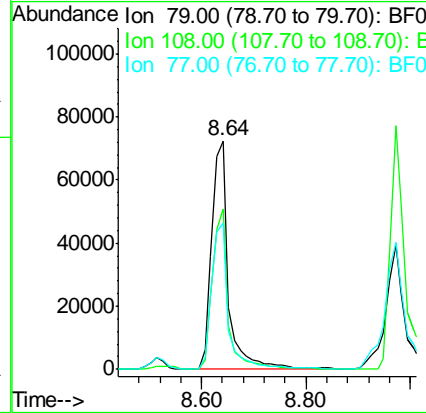
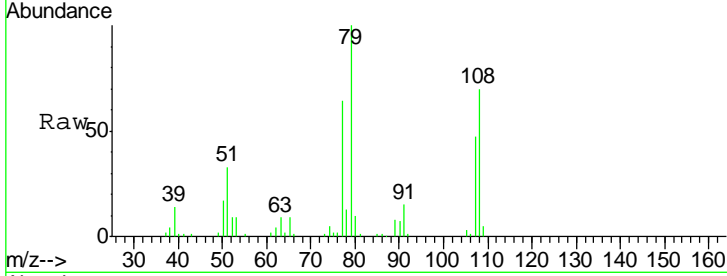

#16
 2,2'-oxybis(1-Chloropropane)
 Concen: 42.79 ng
 RT: 8.95 min Scan# 666
 Delta R.T. -0.03 min
 Lab File: BF081662.D
 Acq: 17 Sep 2015 2:24

Tgt Ion	Resp	Lower	Upper
45	100		
77	10.7	0.0	28.1
79	9.1	0.0	26.0

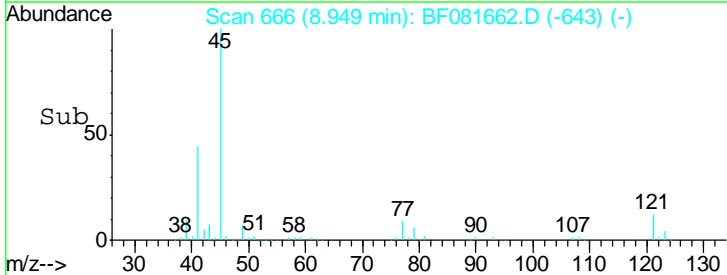
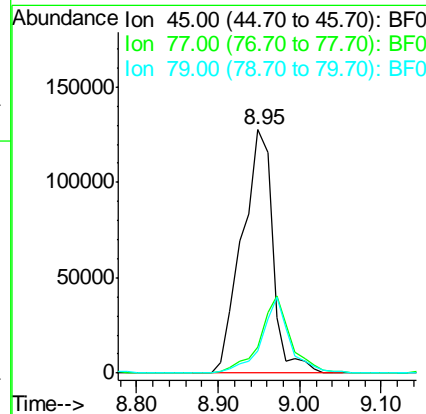
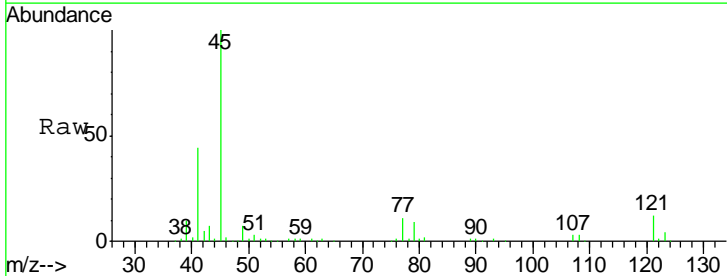

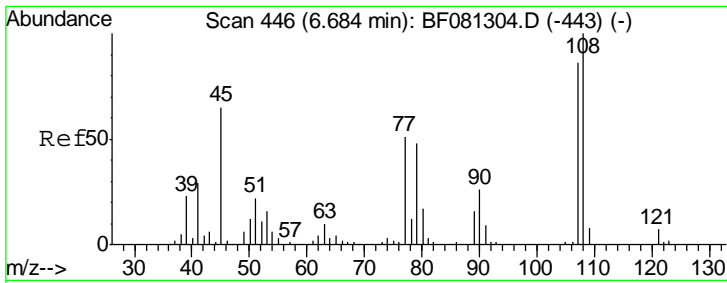

#17
 2-Methylphenol
 Concen: 40.79 ng
 RT: 8.97 min Scan# 668
 Delta R.T. -0.03 min
 Lab File: BF081662.D
 Acq: 17 Sep 2015 2:24

Instrument :
 BNA_F
ClientSampled :
 SSTDCCC040

Tgt Ion	Resp	Lower	Upper
107	100		
108	113.8	96.6	145.0
77	59.6	23.3	34.9#
79	58.3	22.0	33.0#

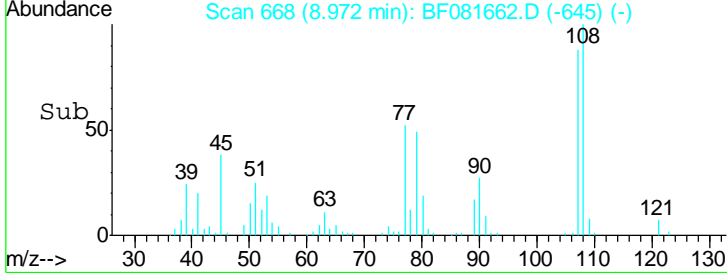
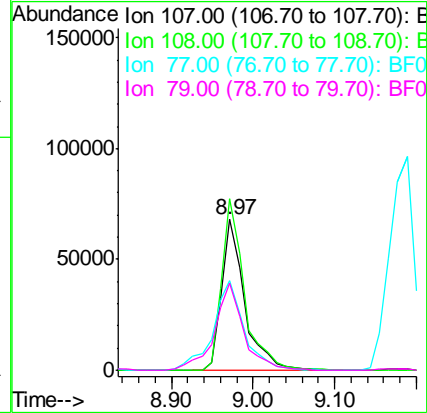
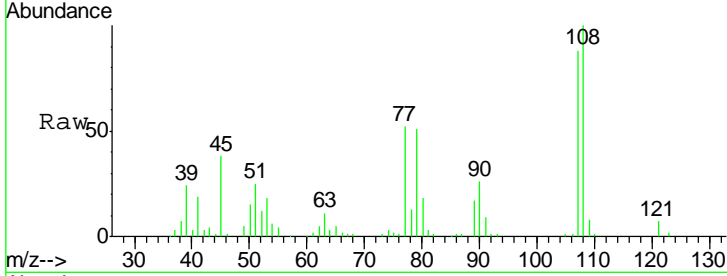

#18
 Hexachloroethane
 Concen: 41.42 ng
 RT: 9.28 min Scan# 695
 Delta R.T. -0.03 min
 Lab File: BF081662.D
 Acq: 17 Sep 2015 2:24

Tgt Ion	Resp	Lower	Upper
117	100		
119	95.4	83.8	125.6
201	83.0	55.1	82.7#

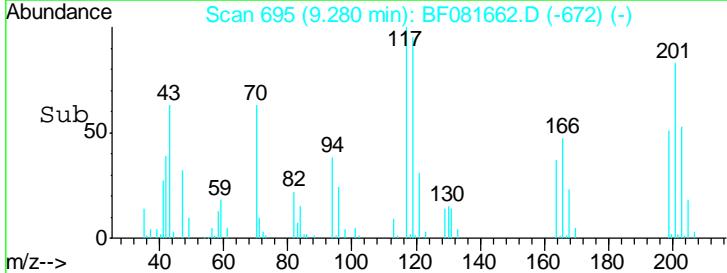
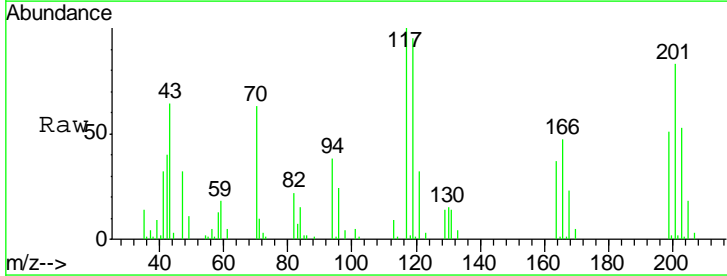
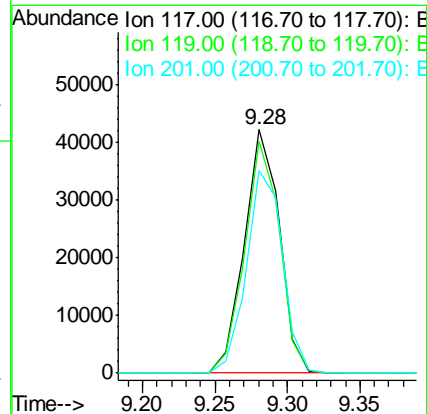
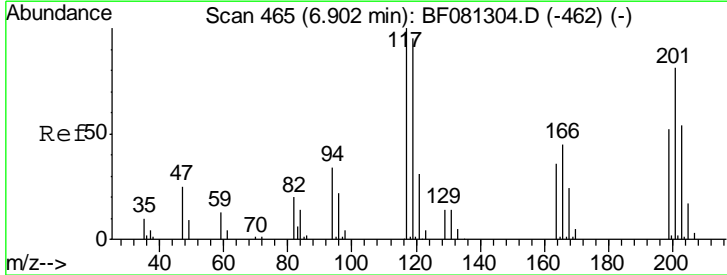

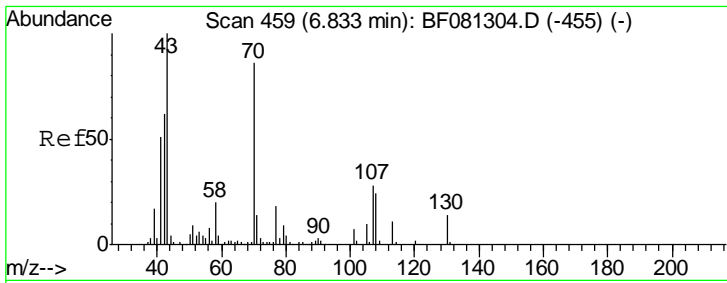

#19
 n-Nitroso-di-n-propylamine
 Concen: 42.51 ng
 RT: 9.27 min Scan# 694
 Delta R.T. -0.02 min
 Lab File: BF081662.D
 Acq: 17 Sep 2015 2:24

Instrument :
 BNA_F
ClientSampleId :
 SSTDCCC040

Tgt Ion	Resp	Lower	Upper
70	140631		
42	75.5	63.8	95.6
101	8.2	9.2	13.8#
130	16.0	27.3	40.9#

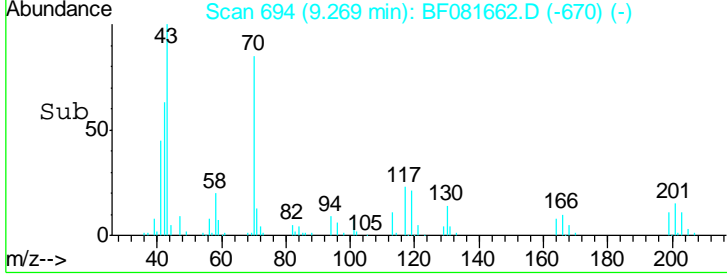
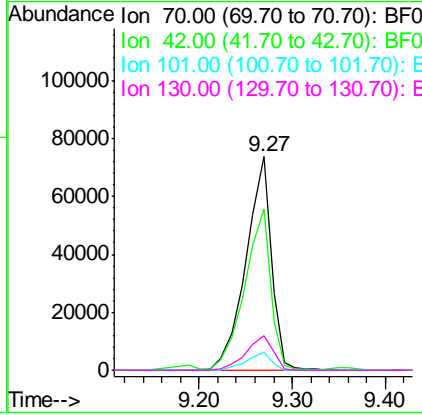
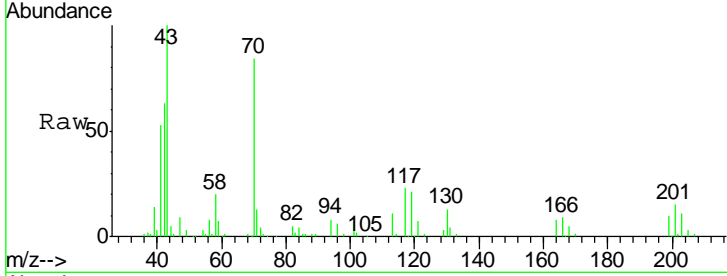

#20
 3+4-Methylphenols
 Concen: 39.41 ng
 RT: 9.36 min Scan# 702
 Delta R.T. -0.02 min
 Lab File: BF081662.D
 Acq: 17 Sep 2015 2:24

Tgt Ion	Resp	Lower	Upper
107	171547		
108	94.1	74.6	114.6
77	41.0	0.7	40.7#
79	37.0	0.0	38.9

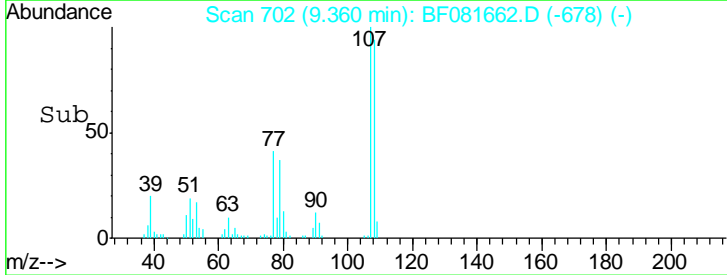
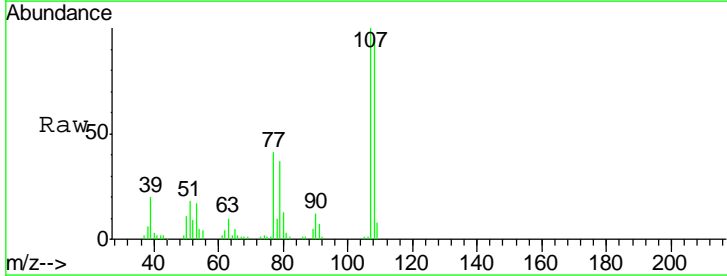
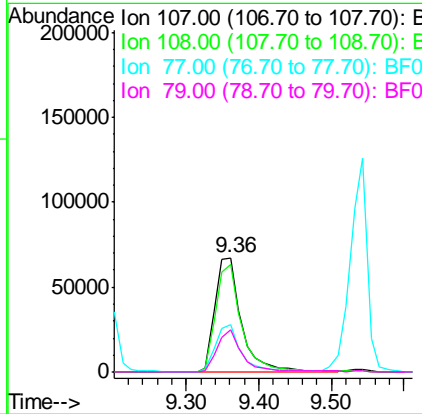
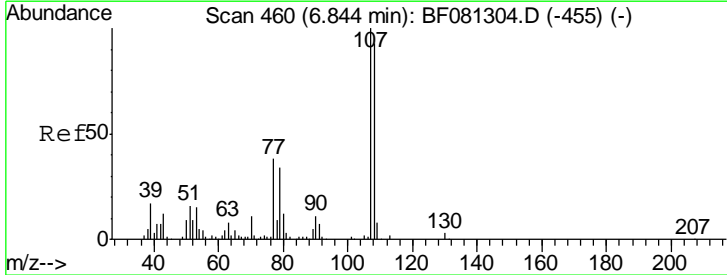

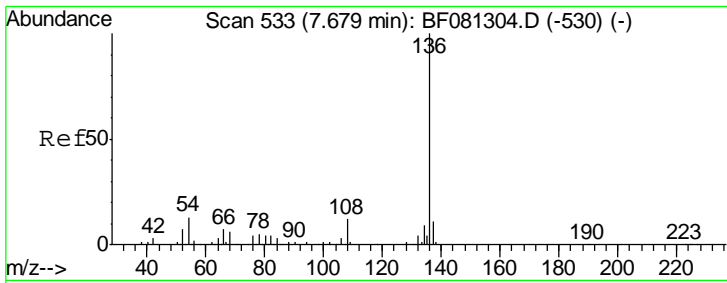

#21
 Naphthalene-d8
 Concen: 20.00 ng
 RT: 11.09 min Scan# 853
 Delta R.T. -0.03 min
 Lab File: BF081662.D
 Acq: 17 Sep 2015 2:24

Instrument :
 BNA_F
 ClientSampleId :
 SSTDCCC040

Tgt Ion	Resp	Lower	Upper
136	100		
137	10.7	9.0	13.6
54	11.9	8.2	12.2
68	5.4	5.8	8.6#

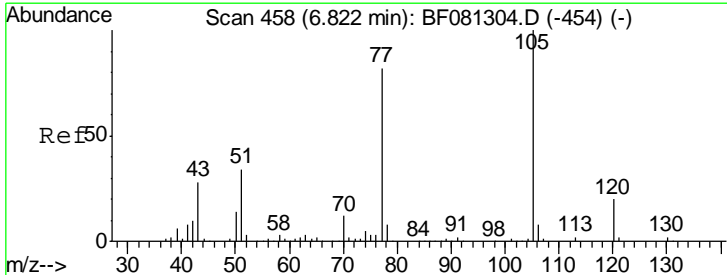
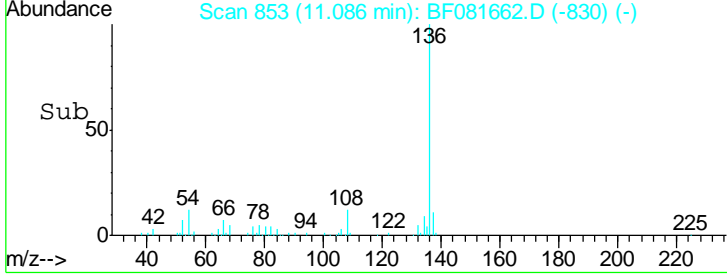
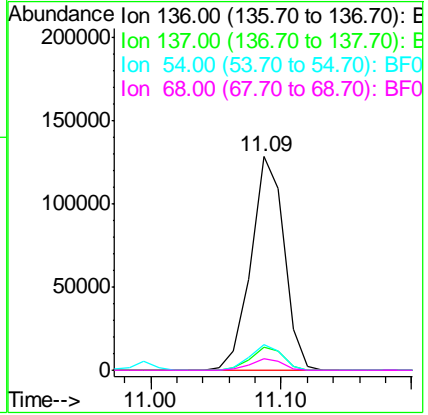
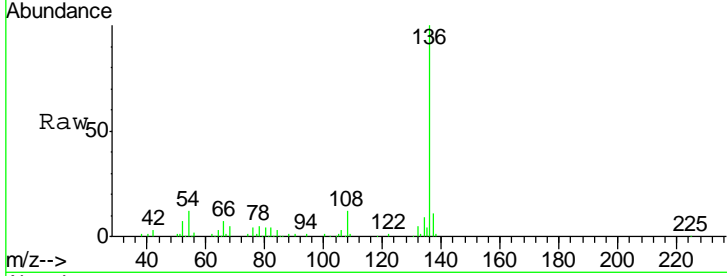

#22
 Acetophenone
 Concen: 39.02 ng
 RT: 9.19 min Scan# 687
 Delta R.T. -0.02 min
 Lab File: BF081662.D
 Acq: 17 Sep 2015 2:24

Tgt Ion	Resp	Lower	Upper
105	100		
71	0.0	4.7	7.1#
51	39.5	22.0	33.0#
120	18.6	30.1	45.1#

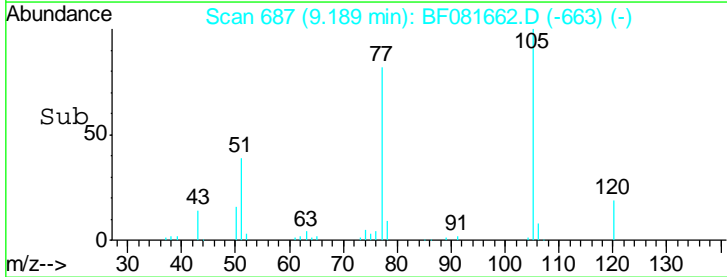
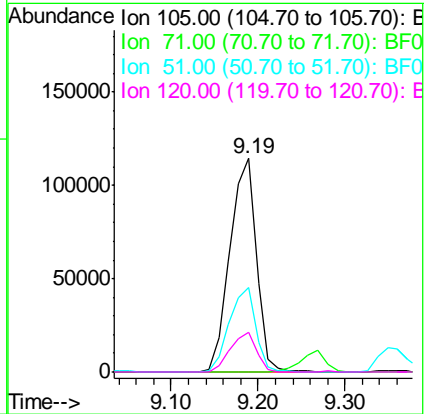
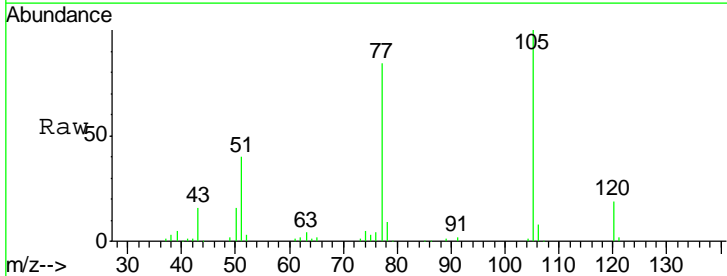

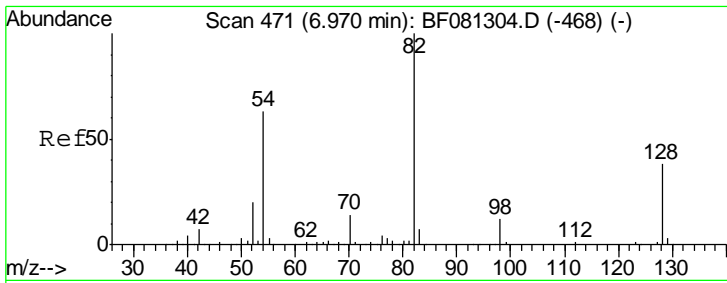

#23
 Nitrobenzene-d5
 Concen: 82.62 ng
 RT: 9.50 min Scan# 714
 Delta R.T. -0.03 min
 Lab File: BF081662.D
 Acq: 17 Sep 2015 2:24

Instrument :
 BNA_F
 ClientSampleId :
 SSTDCCC040

Tgt Ion	Resp	Lower	Upper
82	388342		
128	37.7	51.0	76.6#
54	68.7	47.5	71.3

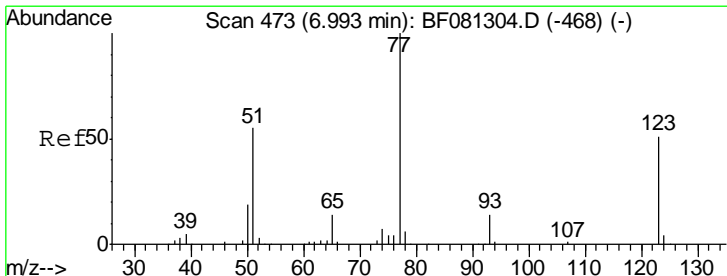
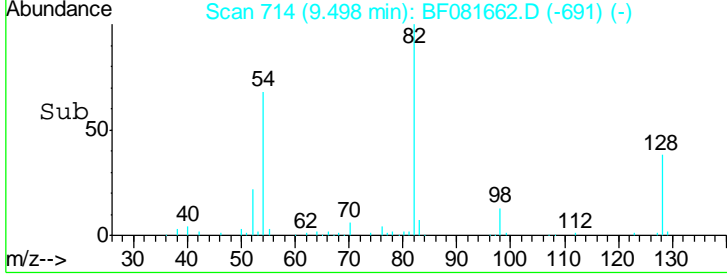
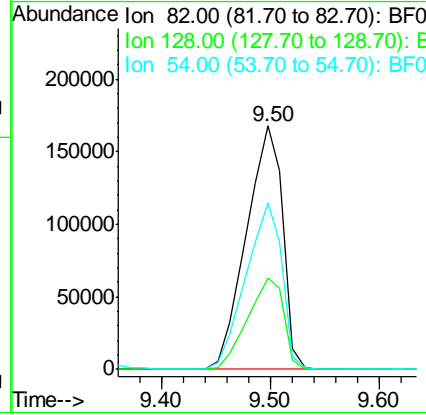
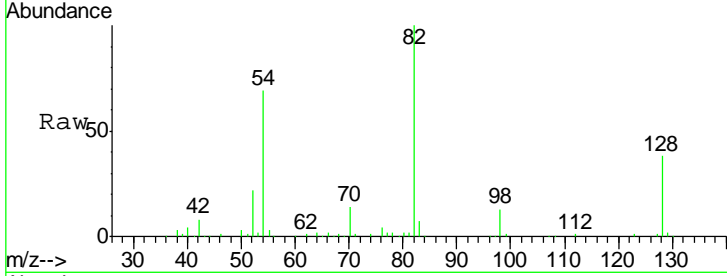

#24
 Nitrobenzene
 Concen: 42.13 ng
 RT: 9.54 min Scan# 718
 Delta R.T. -0.02 min
 Lab File: BF081662.D
 Acq: 17 Sep 2015 2:24

Tgt Ion	Resp	Lower	Upper
77	205633		
123	40.3	59.8	89.8#
65	15.6	10.2	15.4#

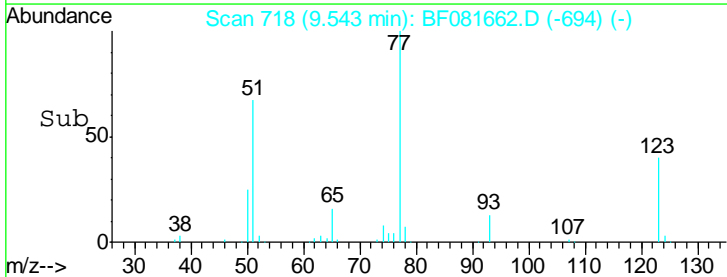
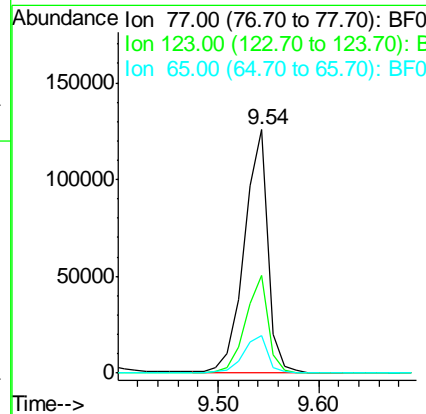
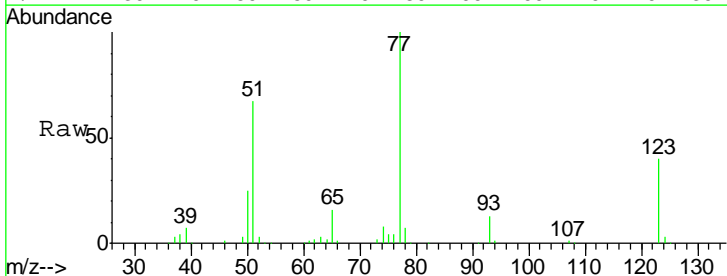

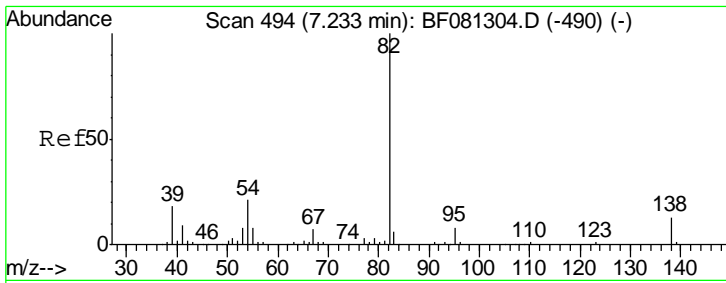

#25
 Isophorone
 Concen: 41.01 ng
 RT: 10.14 min Scan# 770
 Delta R.T. -0.02 min
 Lab File: BF081662.D
 Acq: 17 Sep 2015 2:24

Instrument :
 BNA_F
 ClientSampleId :
 SSTDCCC040

Tgt Ion	Resp	Lower	Upper
82	100		
95	7.6	4.0	6.0#
138	14.9	18.3	27.5#

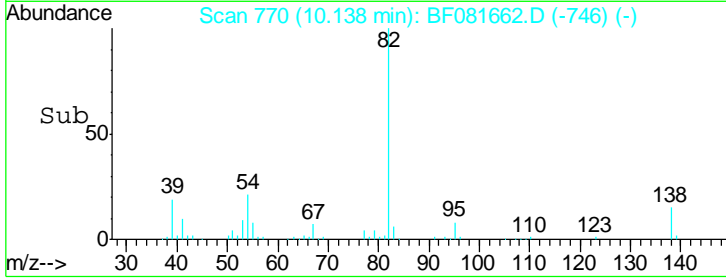
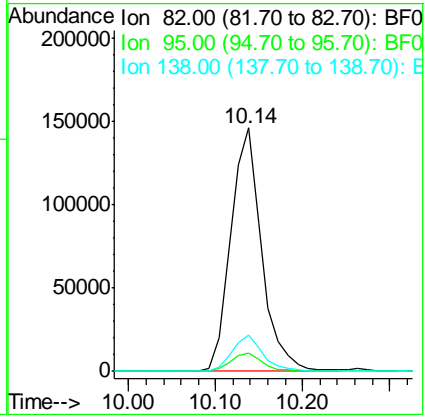
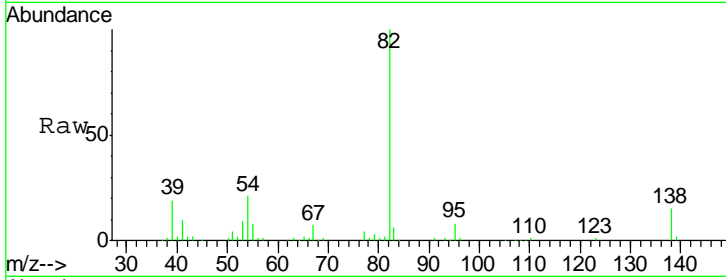

#26
 2-Nitrophenol
 Concen: 39.48 ng
 RT: 10.26 min Scan# 781
 Delta R.T. -0.03 min
 Lab File: BF081662.D
 Acq: 17 Sep 2015 2:24

Tgt Ion	Resp	Lower	Upper
139	100		
109	36.0	11.0	16.4#
65	74.9	24.7	37.1#

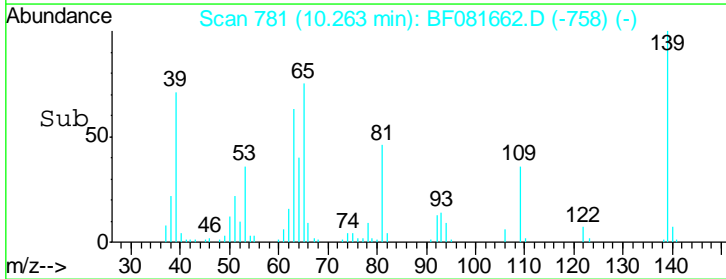
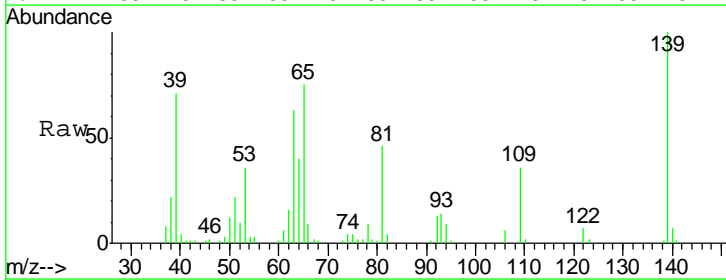
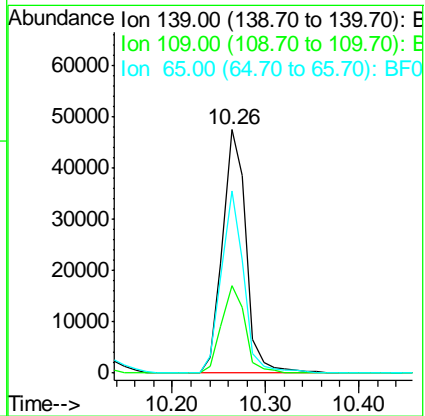
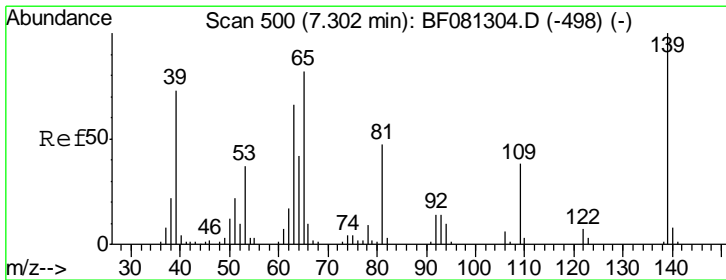

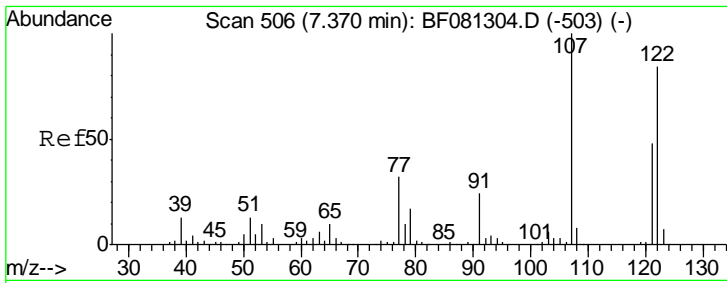

#27
 2,4-Dimethylphenol
 Concen: 39.03 ng
 RT: 10.54 min Scan# 805
 Delta R.T. -0.03 min
 Lab File: BF081662.D
 Acq: 17 Sep 2015 2:24

Instrument :
 BNA_F
 ClientSampleId :
 SSTDCCC040

Tgt Ion	Resp	Lower	Upper
122	143396		
107	124.7	71.8	107.6#
121	56.5	42.3	63.5

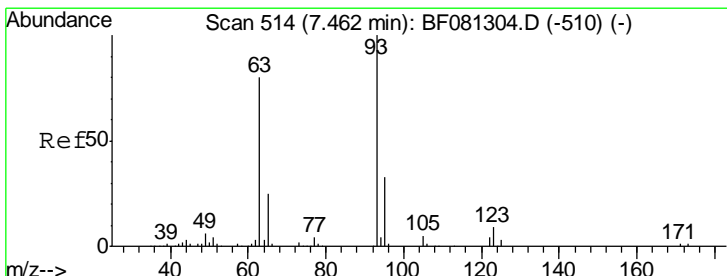
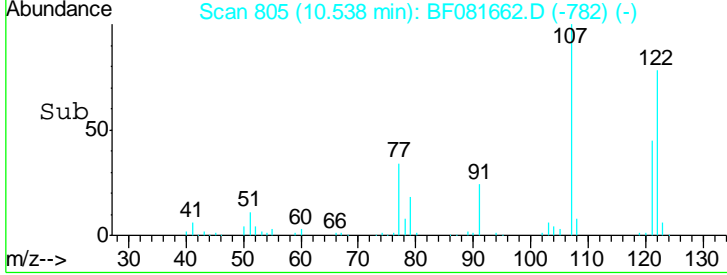
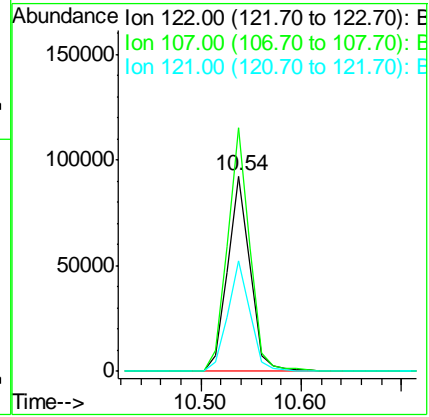
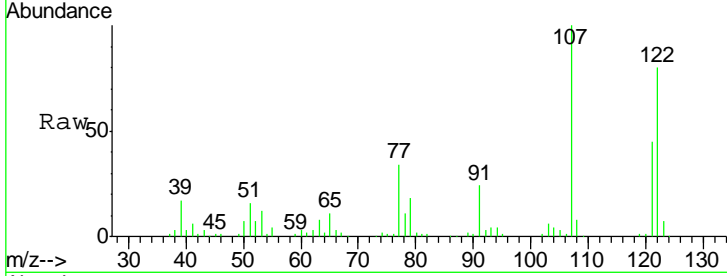

#28
 bis(2-Chloroethoxy)methane
 Concen: 40.98 ng
 RT: 10.73 min Scan# 822
 Delta R.T. -0.02 min
 Lab File: BF081662.D
 Acq: 17 Sep 2015 2:24

Tgt Ion	Resp	Lower	Upper
93	206965		
95	32.5	27.5	41.3
123	9.0	13.7	20.5#

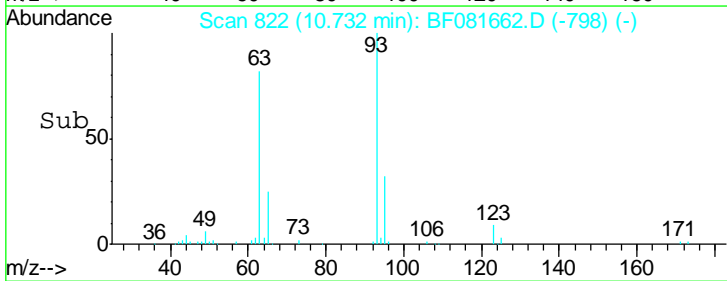
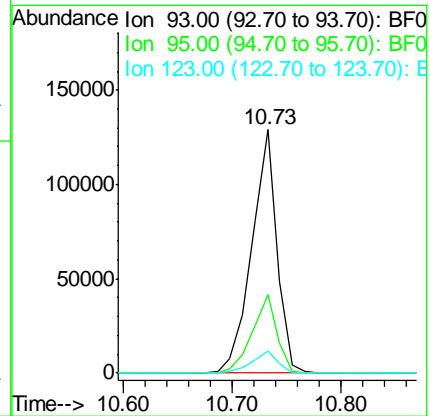
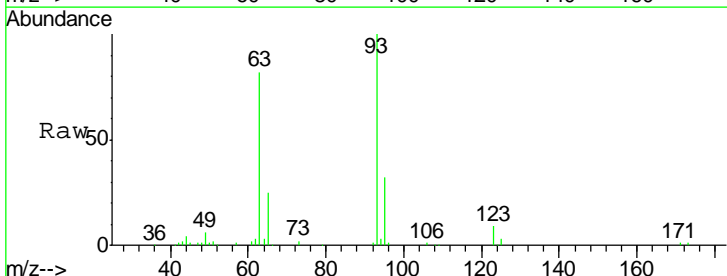

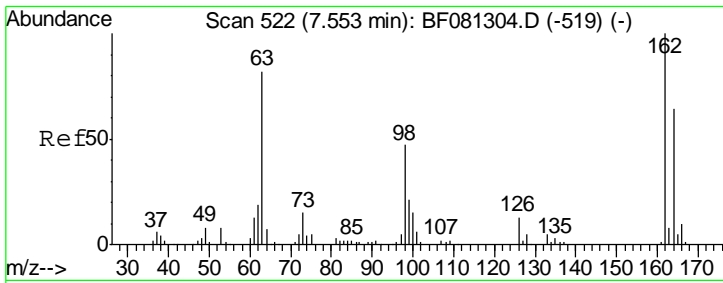

#29
 2,4-Dichlorophenol
 Concen: 39.64 ng
 RT: 10.88 min Scan# 835
 Delta R.T. -0.02 min
 Lab File: BF081662.D
 Acq: 17 Sep 2015 2:24

Instrument :
 BNA_F
 ClientSampleId :
 SSTDCCC040

Tgt Ion	Resp	Lower	Upper
162	126301		
164	63.7	44.9	84.9
98	42.0	13.0	53.0

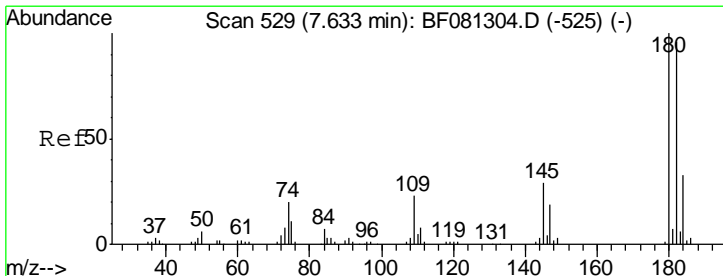
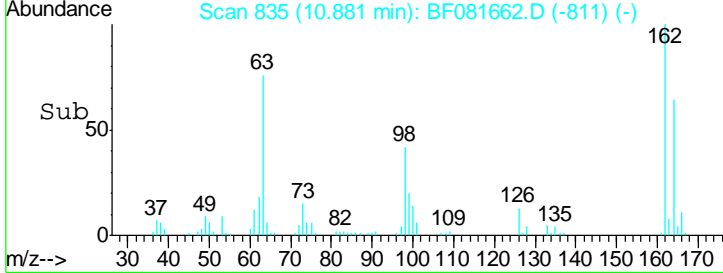
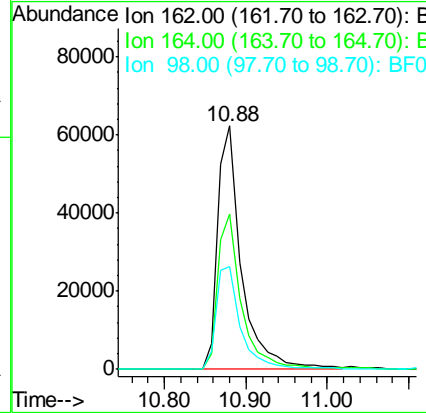
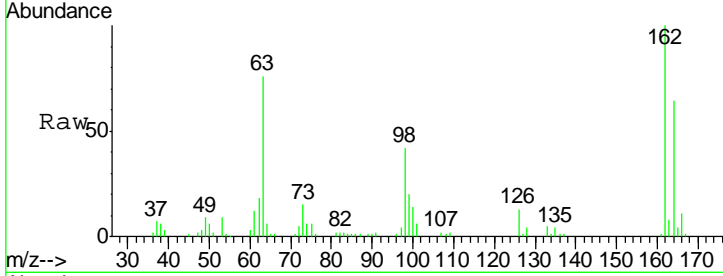

#30
 1,2,4-Trichlorobenzene
 Concen: 41.10 ng
 RT: 10.99 min Scan# 845
 Delta R.T. -0.03 min
 Lab File: BF081662.D
 Acq: 17 Sep 2015 2:24

Tgt Ion	Resp	Lower	Upper
180	142252		
182	97.4	77.1	115.7
145	33.5	23.3	34.9

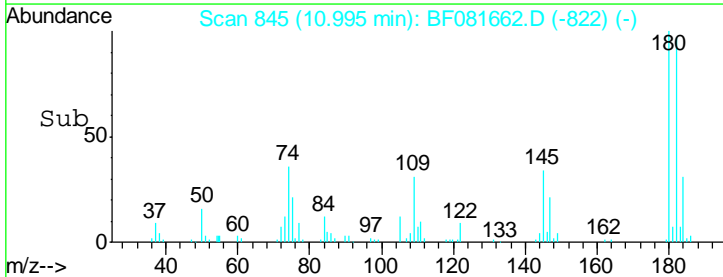
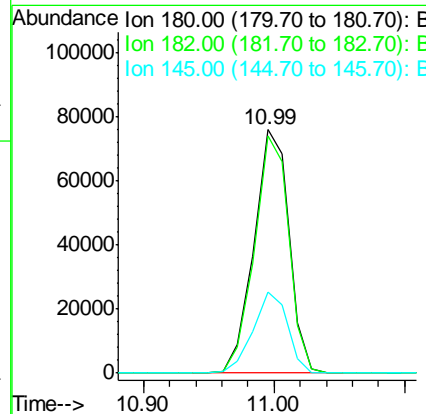
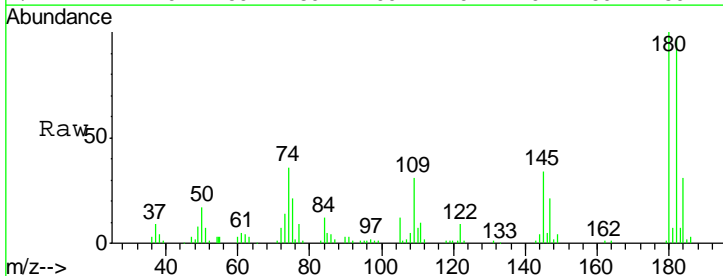

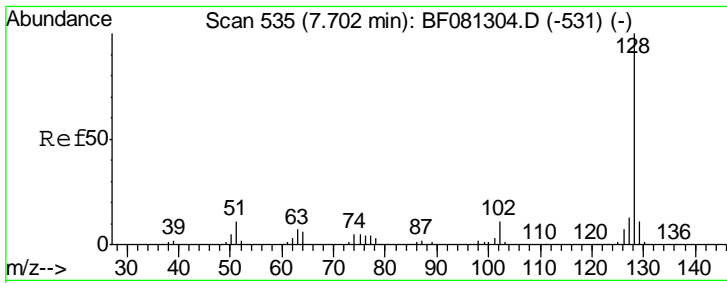

#31
 Naphthalene
 Concen: 40.23 ng
 RT: 11.14 min Scan# 858
 Delta R.T. -0.02 min
 Lab File: BF081662.D
 Acq: 17 Sep 2015 2:24

Instrument :
 BNA_F
 ClientSampleId :
 SSTDCCC040

Tgt Ion	Resp	Lower	Upper
128	486524		
129	10.9	8.4	12.6
127	12.7	9.9	14.9

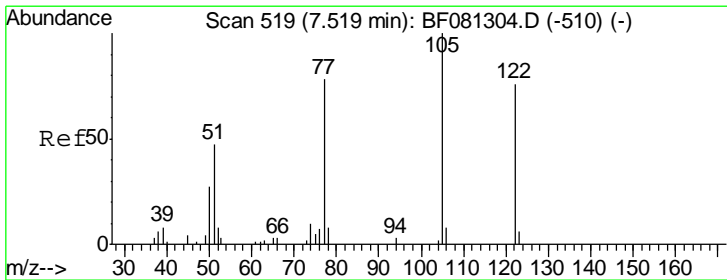
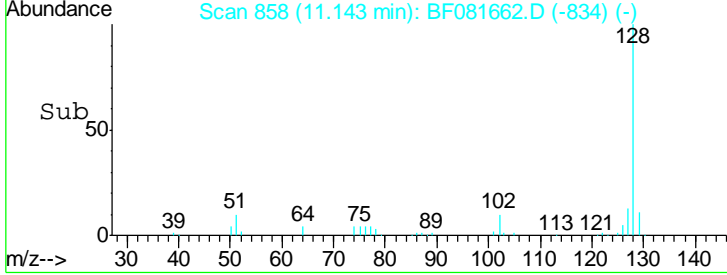
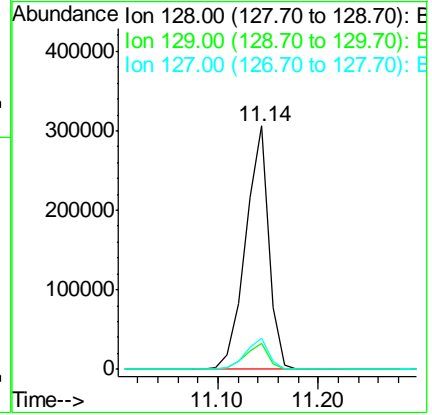
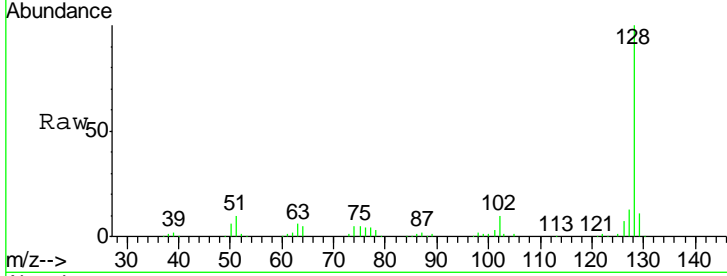

#32
 Benzoic acid
 Concen: 25.94 ng
 RT: 11.06 min Scan# 851
 Delta R.T. -0.02 min
 Lab File: BF081662.D
 Acq: 17 Sep 2015 2:24

Tgt Ion	Resp	Lower	Upper
122	64809		
105	131.4	76.1	116.1#
77	107.0	40.5	80.5#

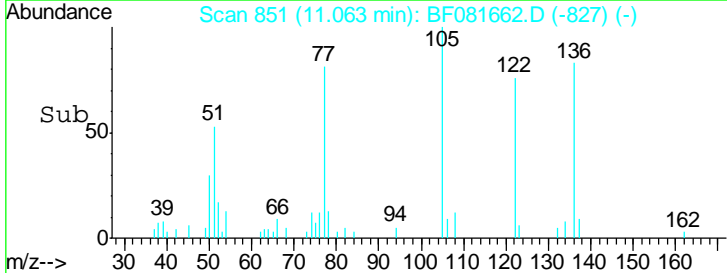
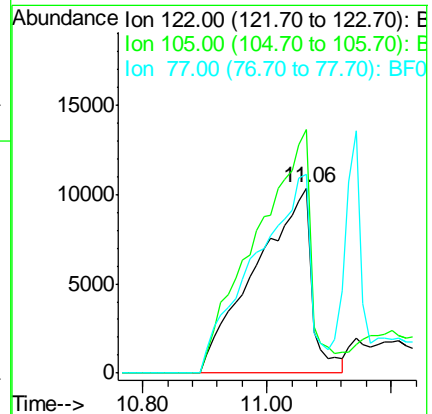
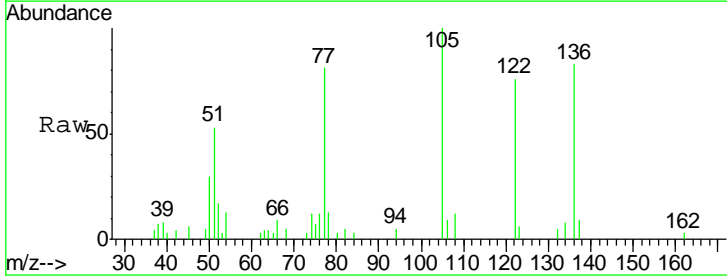

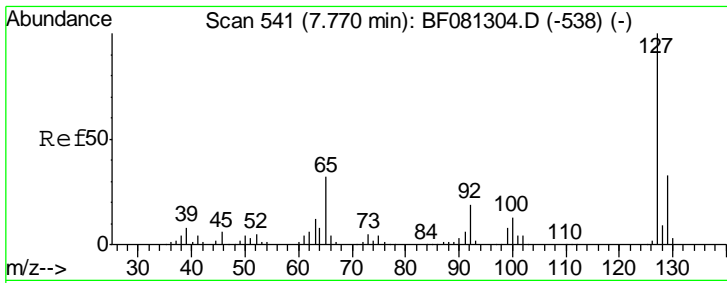

#33
 4-Chloroaniline
 Concen: 40.88 ng
 RT: 11.38 min Scan# 879
 Delta R.T. -0.02 min
 Lab File: BF081662.D
 Acq: 17 Sep 2015 2:24

Instrument :
 BNA_F
 ClientSampleId :
 SSTDCCC040

Tgt Ion	Resp	Lower	Upper
127	100		
129	32.2	25.8	38.6
65	39.9	17.9	26.9#
92	21.1	10.5	15.7#

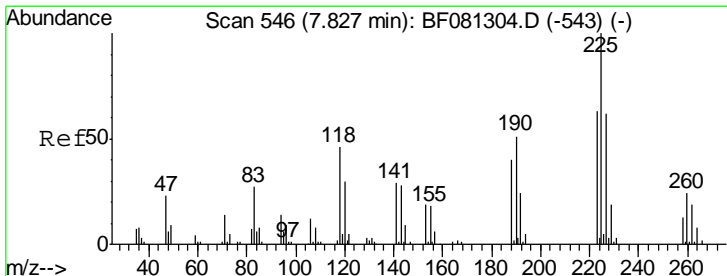
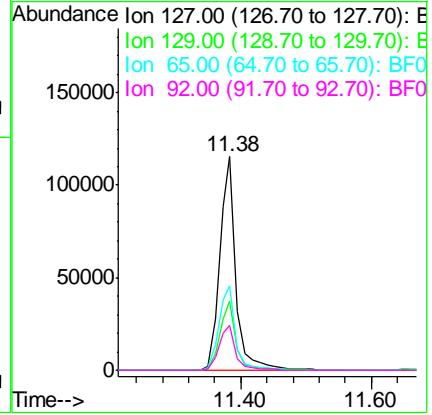
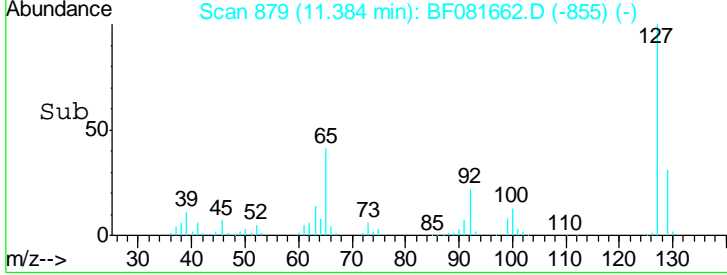
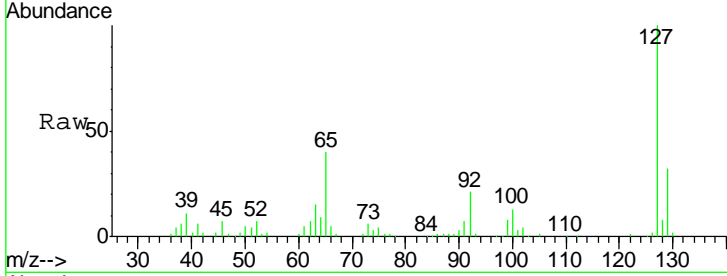

#34
 Hexachlorobutadiene
 Concen: 43.92 ng
 RT: 11.50 min Scan# 889
 Delta R.T. -0.02 min
 Lab File: BF081662.D
 Acq: 17 Sep 2015 2:24

Tgt Ion	Resp	Lower	Upper
225	100		
223	60.2	50.2	75.2
227	61.7	52.2	78.2

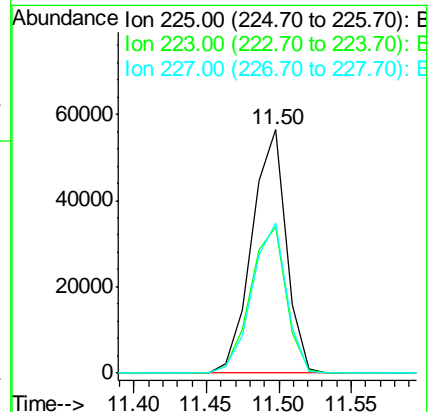
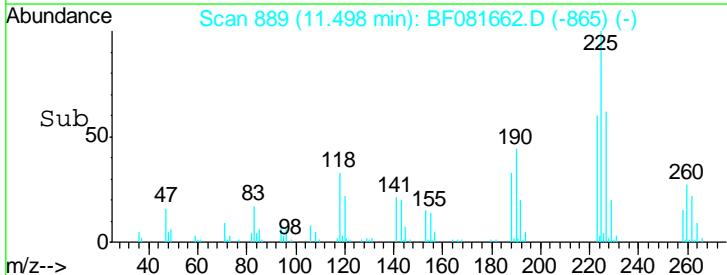
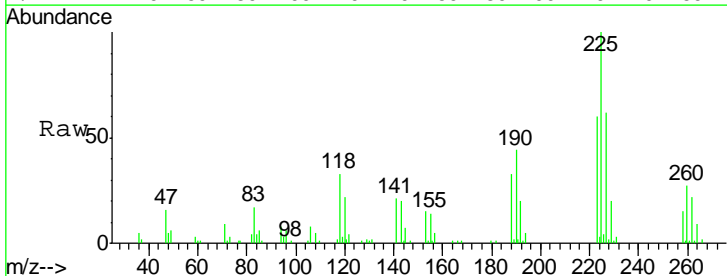

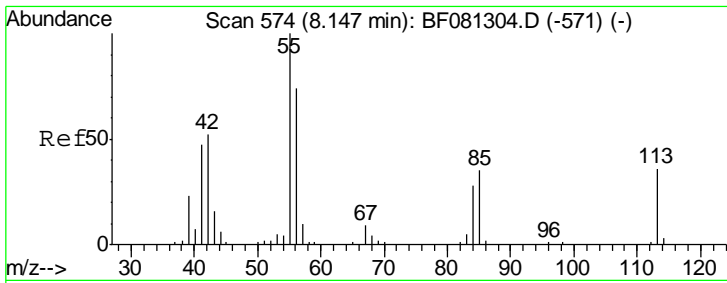

#35
 Caprolactam
 Concen: 41.90 ng m
 RT: 12.36 min Scan# 964
 Delta R.T. -0.03 min
 Lab File: BF081662.D
 Acq: 17 Sep 2015 2:24

Instrument :
 BNA_F
 ClientSampled :
 SSTDCCC040

Tgt Ion	Resp	Lower	Upper
113	100		
55	282.9	152.4	192.4#
56	216.6	104.6	144.6#

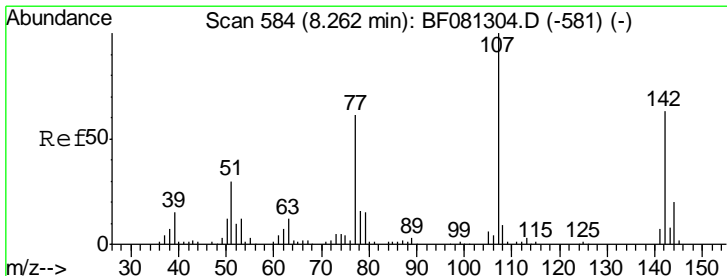
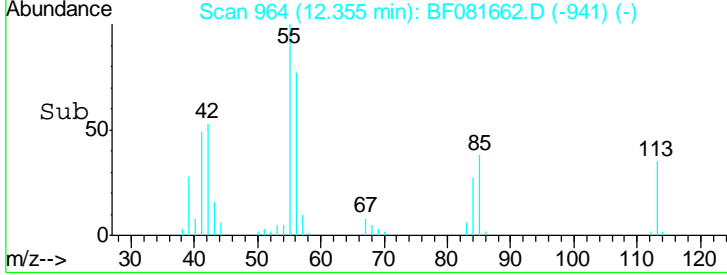
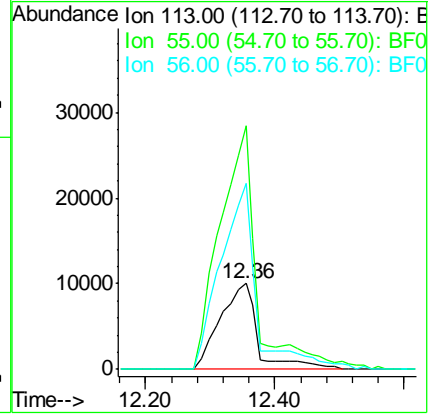
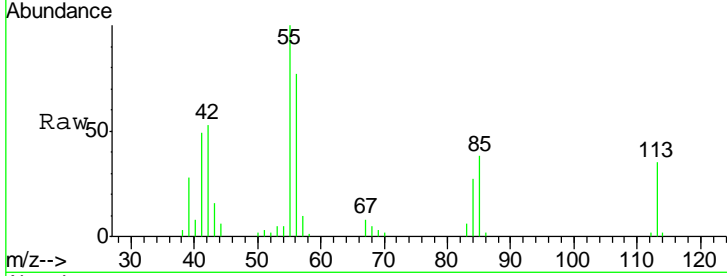

#36
 4-Chloro-3-methylphenol
 Concen: 43.55 ng
 RT: 12.70 min Scan# 994
 Delta R.T. -0.02 min
 Lab File: BF081662.D
 Acq: 17 Sep 2015 2:24

Tgt Ion	Resp	Lower	Upper
107	100		
144	22.5	25.4	38.0#
142	73.1	77.3	115.9#

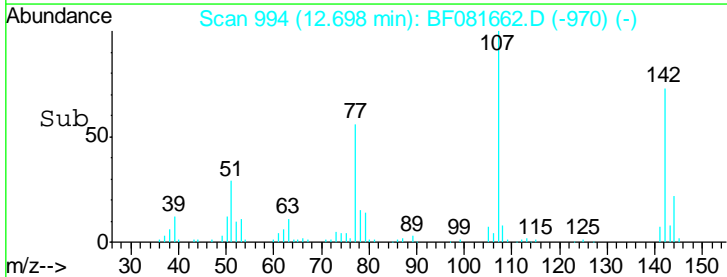
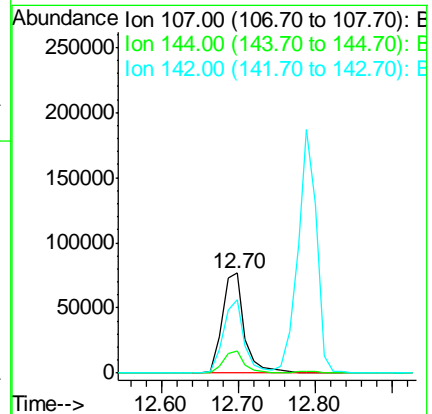
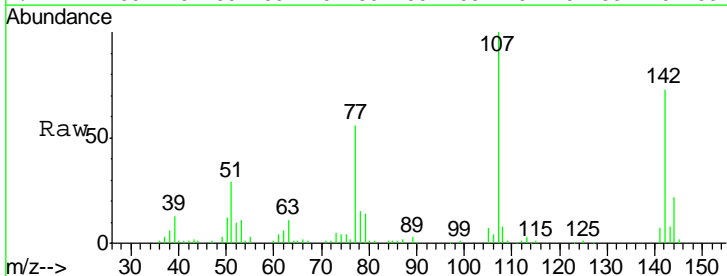

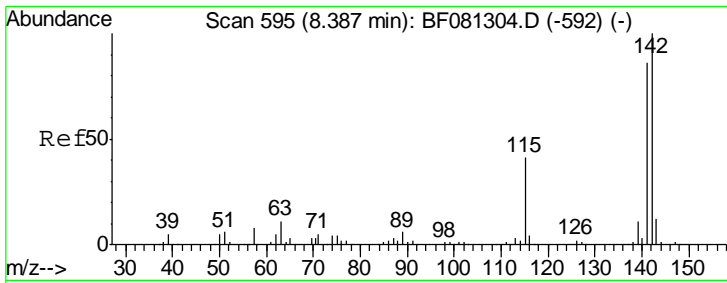

#37
 2-Methylnaphthalene
 Concen: 40.78 ng
 RT: 12.79 min Scan# 1002
 Delta R.T. -0.03 min
 Lab File: BF081662.D
 Acq: 17 Sep 2015 2:24

Instrument :
 BNA_F
 ClientSampleID :
 SSTDCCC040

Tgt Ion	Resp	Lower	Upper
142	100		
141	86.9	67.5	101.3
115	39.5	18.2	27.2#

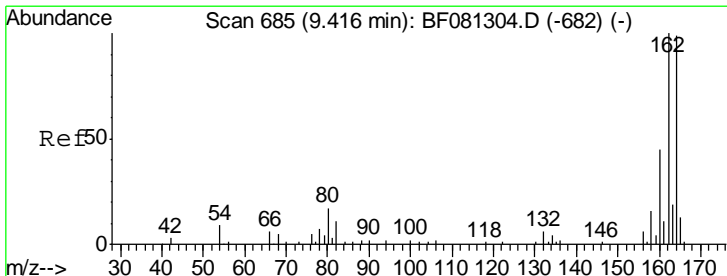
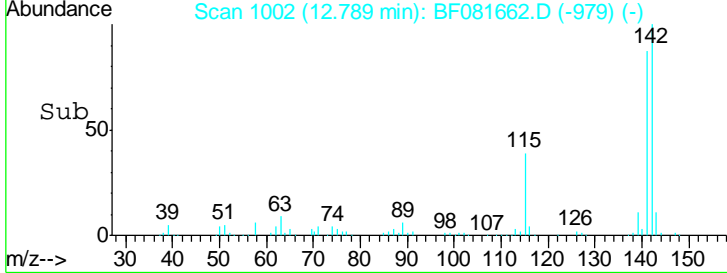
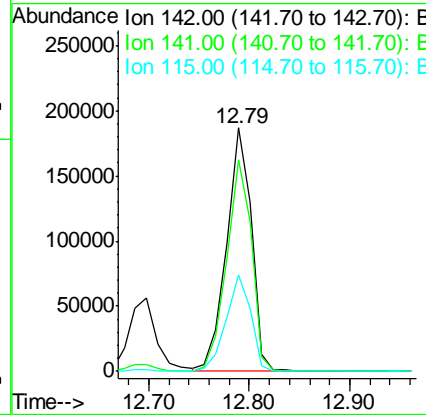
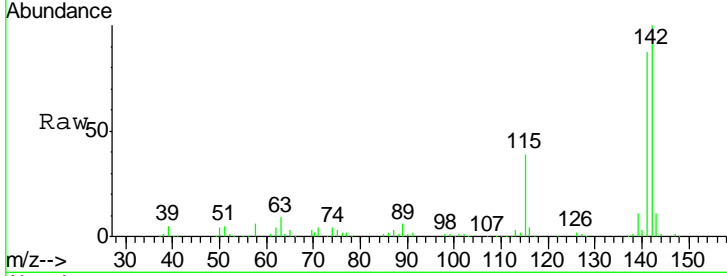

#38
 Acenaphthene-d10
 Concen: 20.00 ng
 RT: 15.22 min Scan# 1215
 Delta R.T. -0.03 min
 Lab File: BF081662.D
 Acq: 17 Sep 2015 2:24

Tgt Ion	Resp	Lower	Upper
164	100		
162	105.6	75.2	112.8
160	48.2	31.5	47.3#

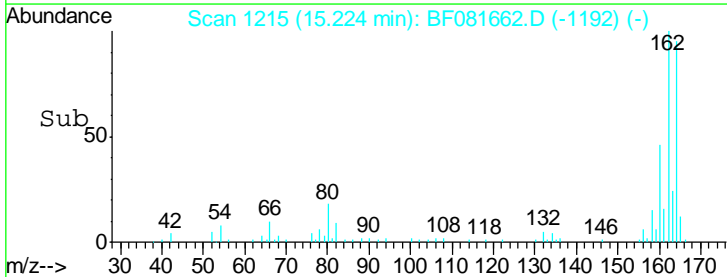
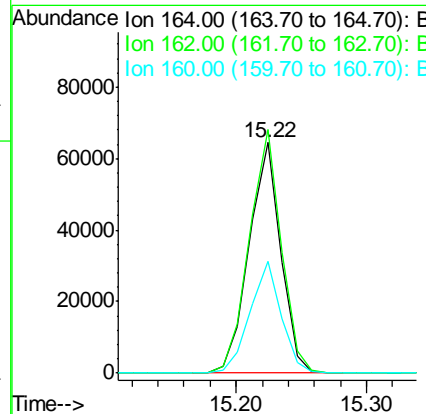
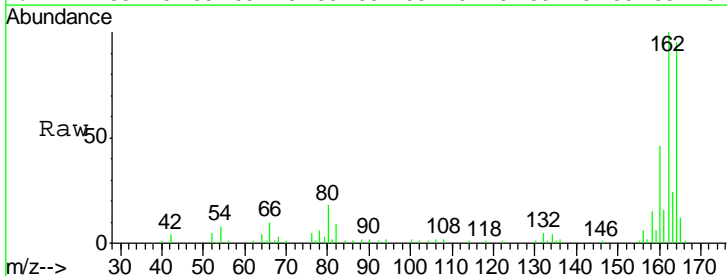

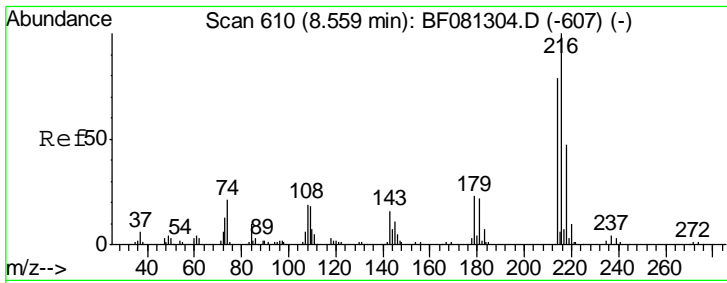

#39
 1,2,4,5-Tetrachlorobenzene
 Concen: 40.15 ng
 RT: 13.20 min Scan# 1038
 Delta R.T. -0.02 min
 Lab File: BF081662.D
 Acq: 17 Sep 2015 2:24

Instrument :
 BNA_F
 ClientSampled :
 SSTDCCC040

Tgt Ion	Resp	Lower	Upper
216	138301		
214	79.4	63.5	95.3
179	23.1	16.6	24.8
108	20.5	16.3	24.5

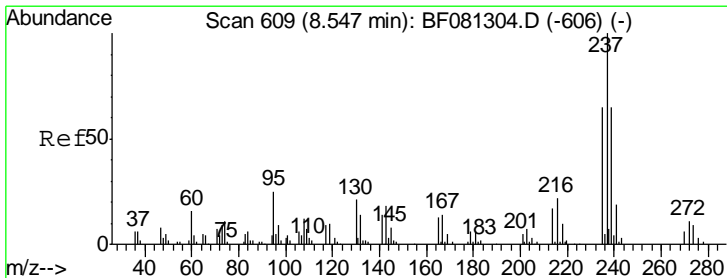
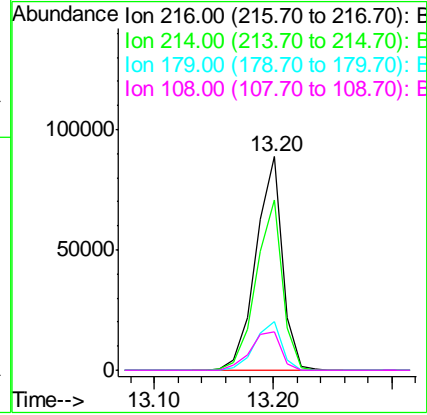
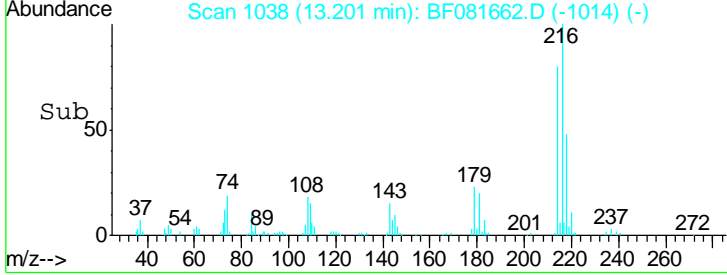
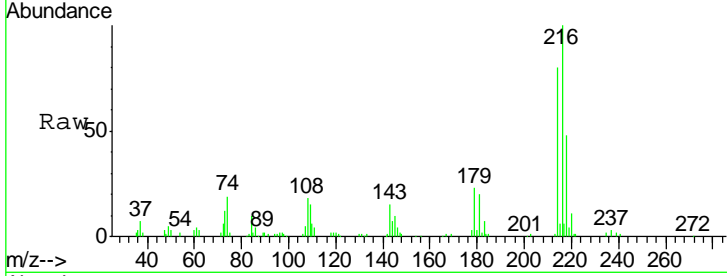

#40
 Hexachlorocyclopentadiene
 Concen: 28.75 ng
 RT: 13.18 min Scan# 1036
 Delta R.T. -0.03 min
 Lab File: BF081662.D
 Acq: 17 Sep 2015 2:24

Tgt Ion	Resp	Lower	Upper
237	48607		
235	63.4	42.0	82.0
272	12.1	0.0	36.1

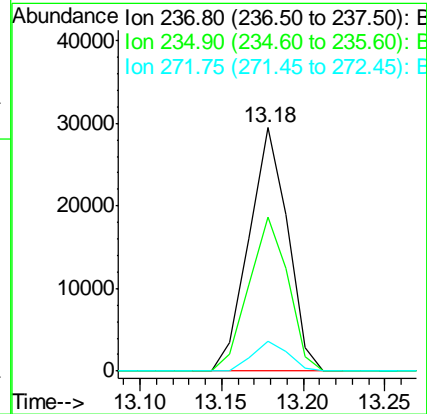
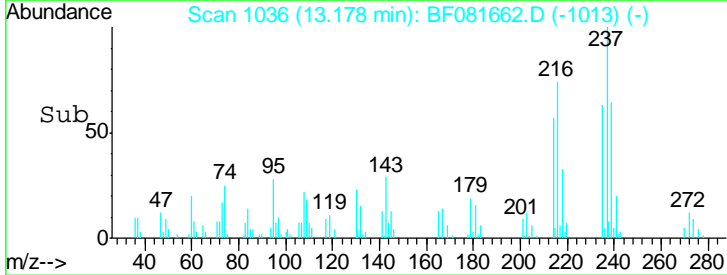
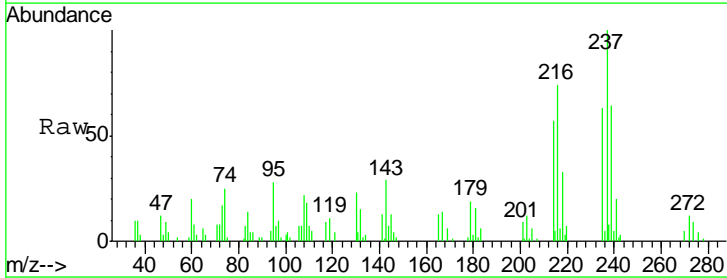

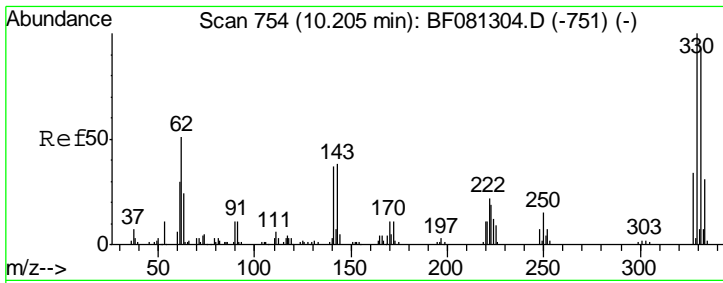

#41
 2,4,6-Tribromophenol
 Concen: 82.41 ng
 RT: 17.13 min Scan# 1382
 Delta R.T. -0.03 min
 Lab File: BF081662.D
 Acq: 17 Sep 2015 2:24

Instrument :
 BNA_F
 ClientSampleId :
 SSTDCCC040

Tgt Ion	Resp	Lower	Upper
330	100		
332	99.7	76.6	114.8
141	50.7	29.7	44.5#

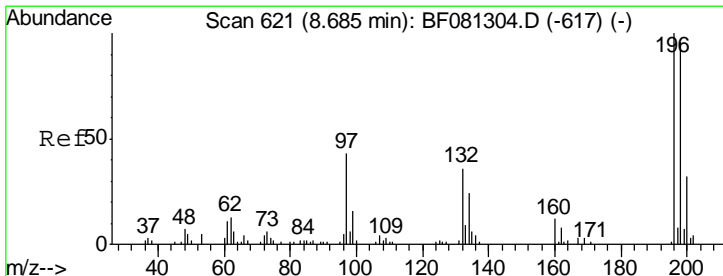
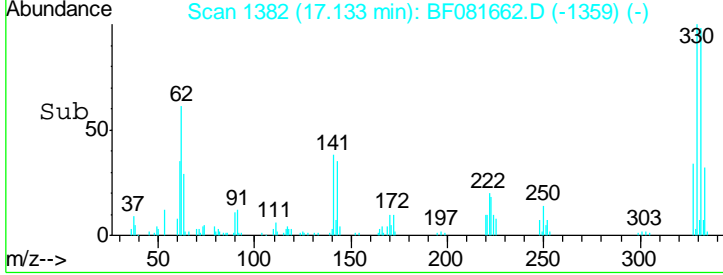
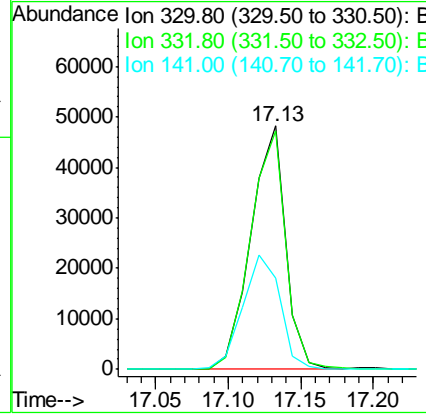
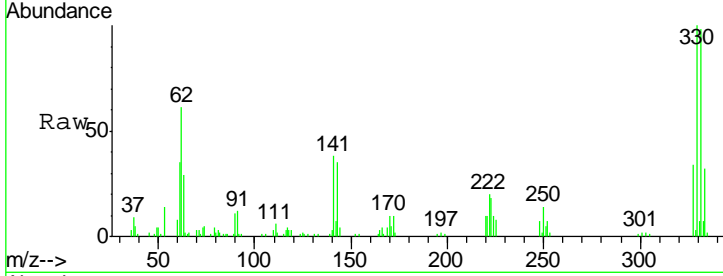

#42
 2,4,6-Trichlorophenol
 Concen: 40.19 ng
 RT: 13.54 min Scan# 1068
 Delta R.T. -0.03 min
 Lab File: BF081662.D
 Acq: 17 Sep 2015 2:24

Tgt Ion	Resp	Lower	Upper
196	100		
198	91.5	75.7	113.5
200	28.4	23.9	35.9

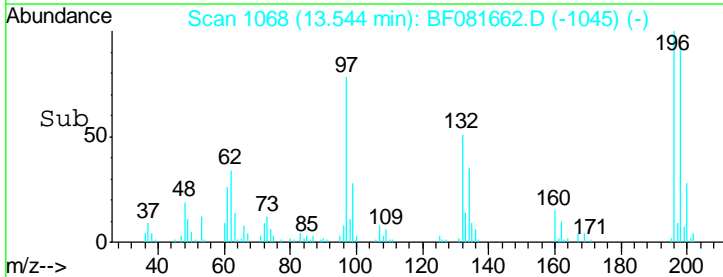
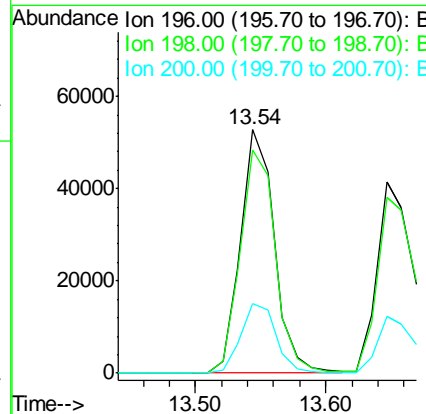
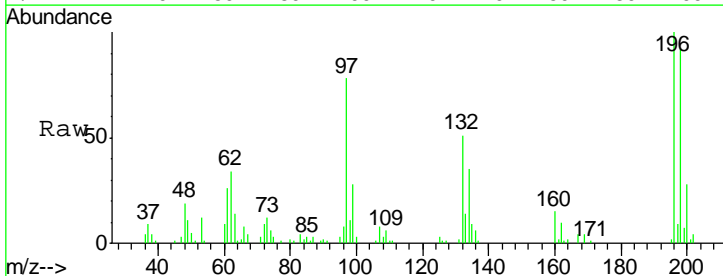

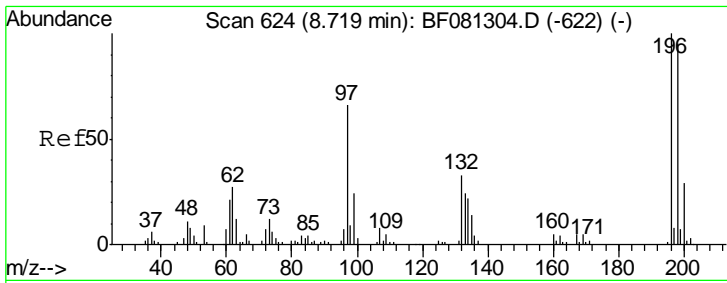

#43
 2,4,5-Trichlorophenol
 Concen: 39.54 ng
 RT: 13.65 min Scan# 1077
 Delta R.T. -0.03 min
 Lab File: BF081662.D
 Acq: 17 Sep 2015 2:24

Instrument :
 BNA_F
 ClientSampleId :
 SSTDCCC040

Tgt Ion	Resp	Lower	Upper
196	100		
198	91.5	75.4	113.0
97	66.1	33.3	49.9#
132	32.9	24.6	37.0

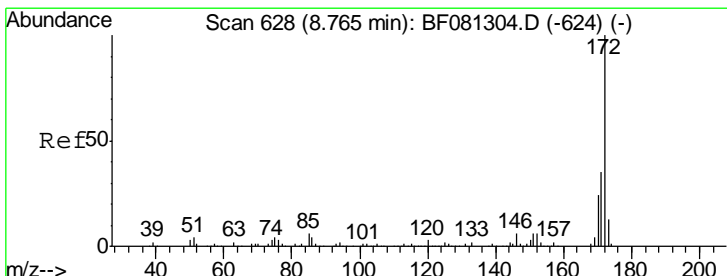
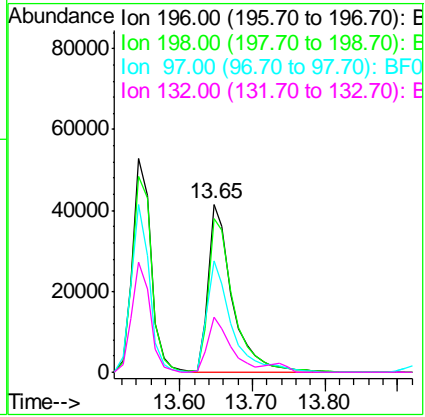
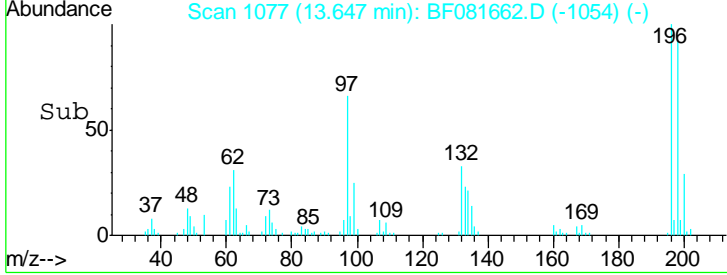
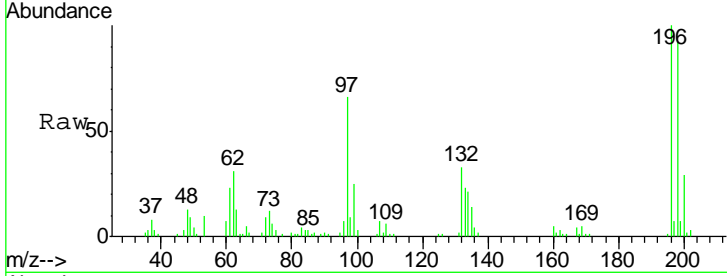

#44
 2-Fluorobiphenyl
 Concen: 81.36 ng
 RT: 13.74 min Scan# 1085
 Delta R.T. -0.03 min
 Lab File: BF081662.D
 Acq: 17 Sep 2015 2:24

Tgt Ion	Resp	Lower	Upper
172	100		
171	36.4	26.1	39.1
170	24.1	17.4	26.2

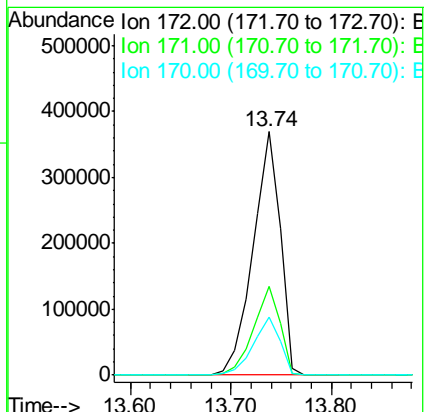
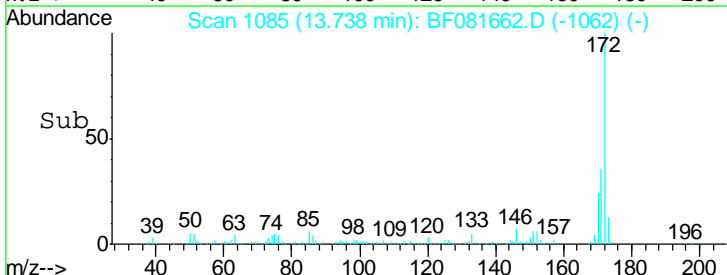
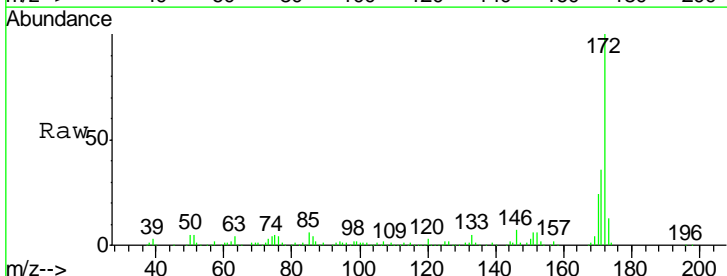

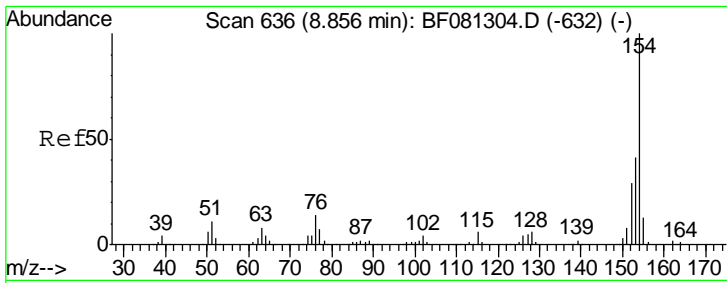

#45
 1,1'-Biphenyl
 Concen: 38.45 ng
 RT: 13.94 min Scan# 1103
 Delta R.T. -0.02 min
 Lab File: BF081662.D
 Acq: 17 Sep 2015 2:24

Instrument :
 BNA_F
 ClientSampleId :
 SSTDCCC040

Tgt Ion	Resp	Lower	Upper
154	100		
153	40.0	17.1	57.1
76	11.0	0.0	31.6

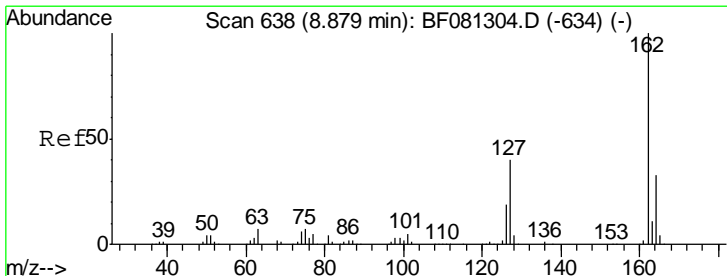
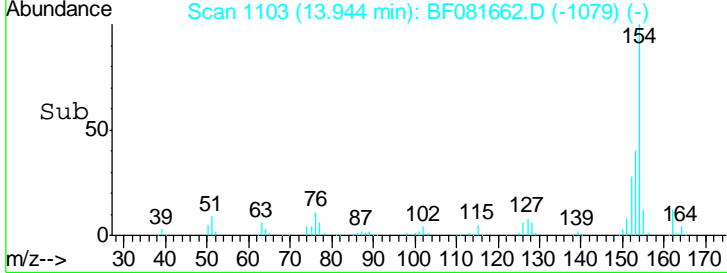
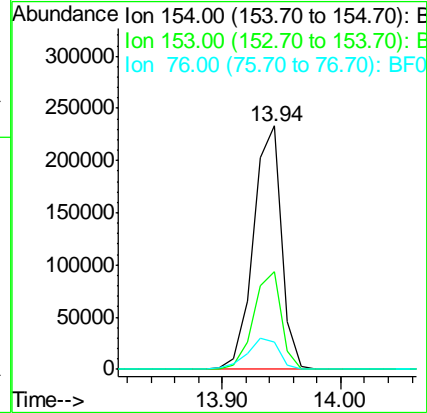
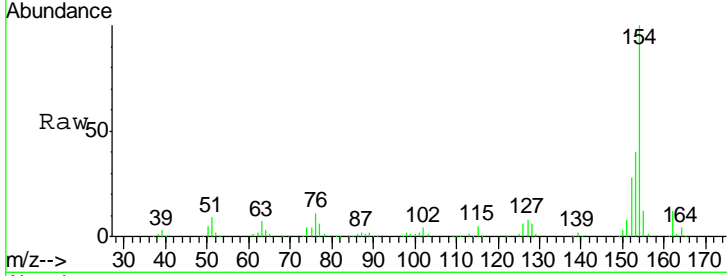

#46
 2-Chloronaphthalene
 Concen: 39.58 ng
 RT: 13.92 min Scan# 1101
 Delta R.T. -0.03 min
 Lab File: BF081662.D
 Acq: 17 Sep 2015 2:24

Tgt Ion	Resp	Lower	Upper
162	100		
127	48.1	27.6	41.4#
164	32.3	25.4	38.2

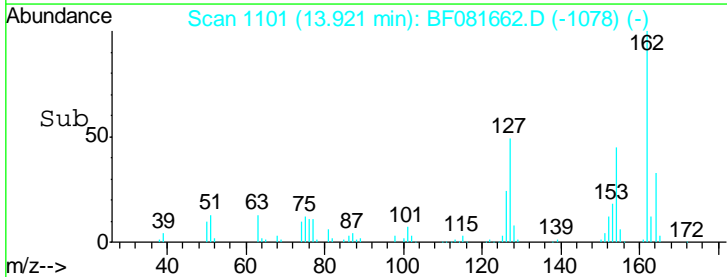
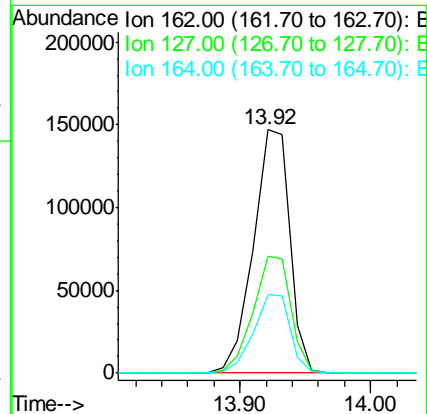
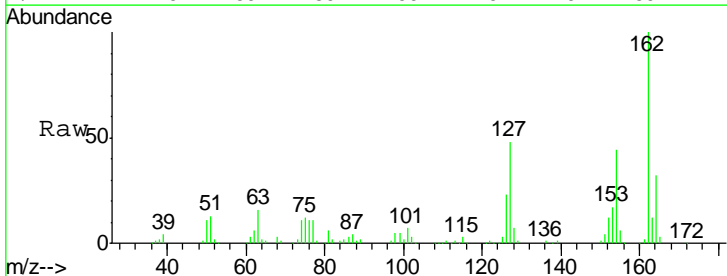

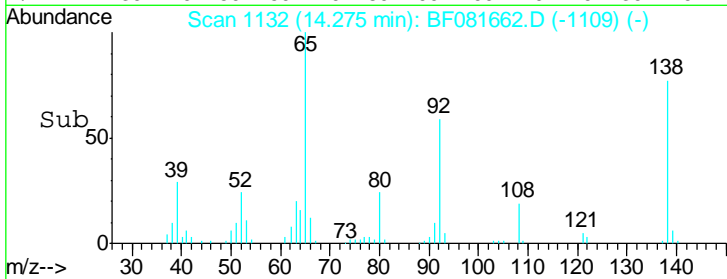
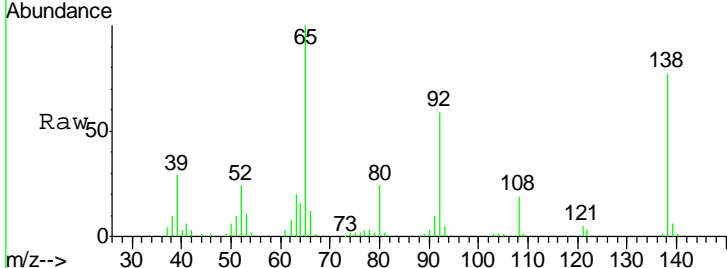
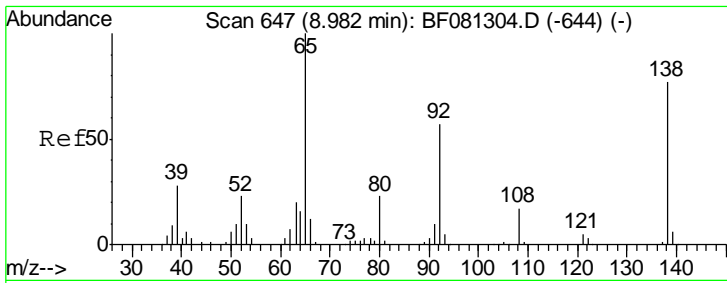

#47
 2-Nitroaniline
 Concen: 42.11 ng
 RT: 14.28 min Scan# 1132
 Delta R.T. -0.03 min
 Lab File: BF081662.D
 Acq: 17 Sep 2015 2:24

Instrument :
 BNA_F
 ClientSampleID :
 SSTDCCC040

Tgt Ion	Resp	Lower	Upper
65	124188		
92	58.9	55.4	83.0
138	77.4	115.5	173.3#

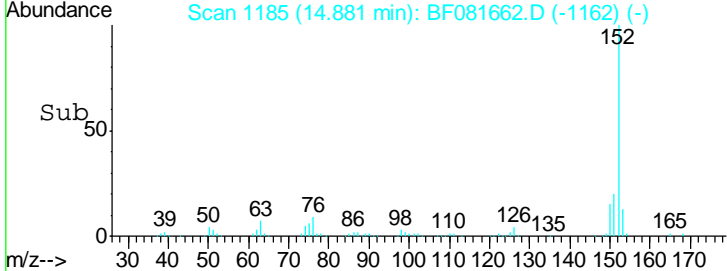
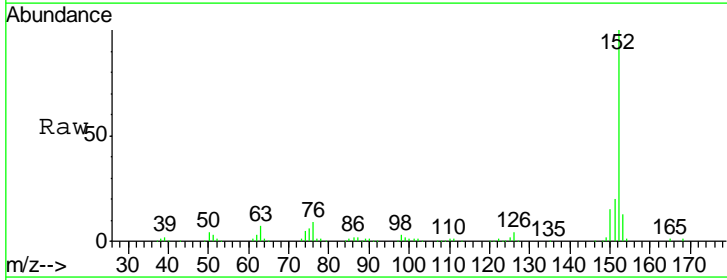
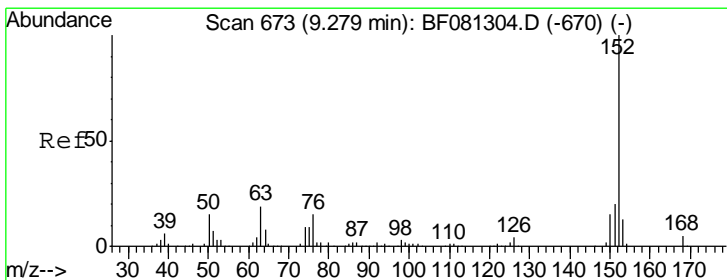
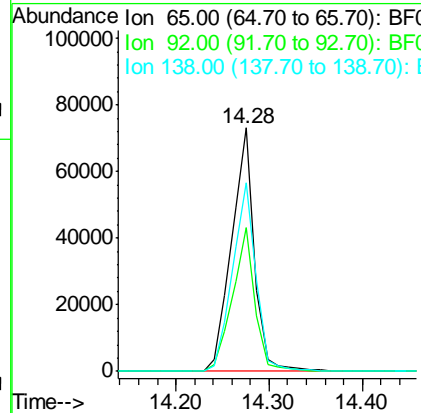

#48
 Acenaphthylene
 Concen: 38.89 ng
 RT: 14.88 min Scan# 1185
 Delta R.T. -0.03 min
 Lab File: BF081662.D
 Acq: 17 Sep 2015 2:24

Tgt Ion	Resp	Lower	Upper
152	499242		
151	20.0	14.6	22.0
153	12.8	10.3	15.5

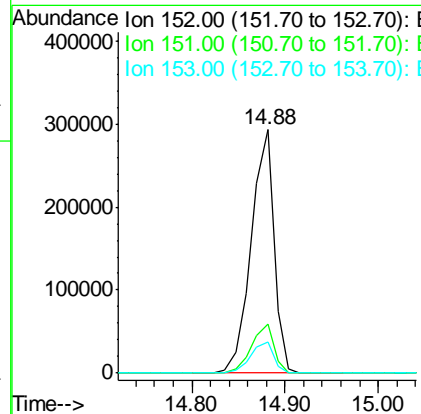

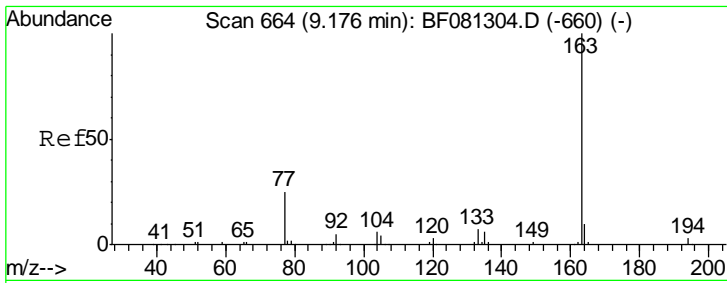

#49
 Dimethylphthalate
 Concen: 41.80 ng
 RT: 14.82 min Scan# 1180
 Delta R.T. -0.03 min
 Lab File: BF081662.D
 Acq: 17 Sep 2015 2:24

Instrument :
 BNA_F
 ClientSampled :
 SSTDCCC040

Tgt Ion	Resp	Lower	Upper
163	100		
194	3.3	4.4	6.6#
164	9.7	8.3	12.5

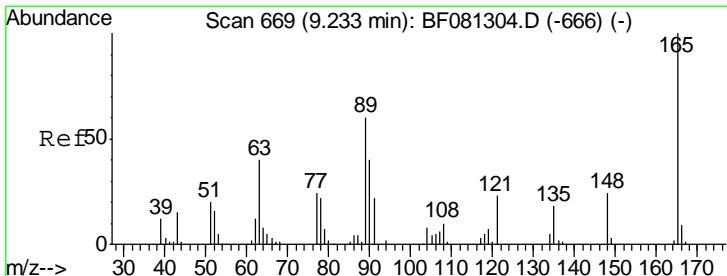
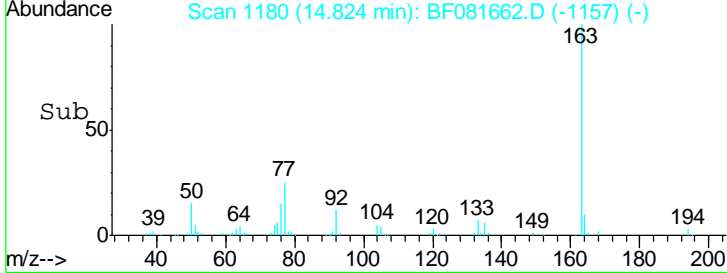
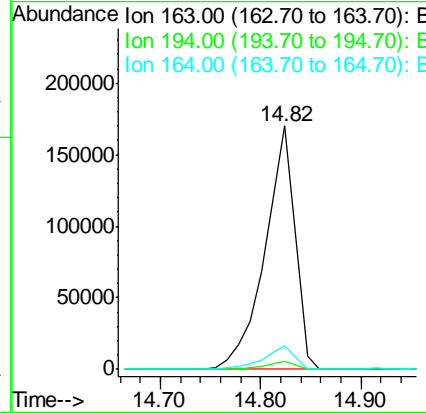
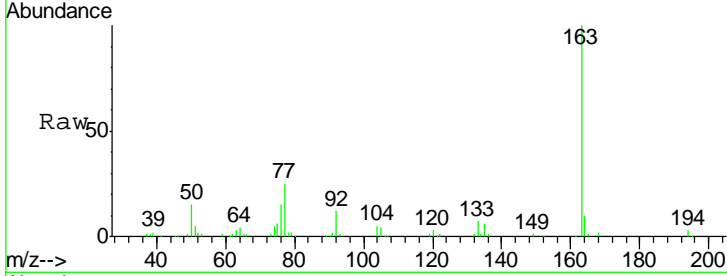

#50
 2,6-Dinitrotoluene
 Concen: 37.12 ng
 RT: 14.92 min Scan# 1188
 Delta R.T. -0.03 min
 Lab File: BF081662.D
 Acq: 17 Sep 2015 2:24

Tgt Ion	Resp	Lower	Upper
165	100		
63	89.3	32.3	48.5#
89	76.7	28.6	43.0#

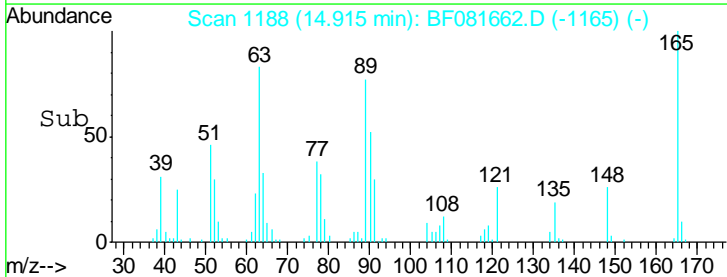
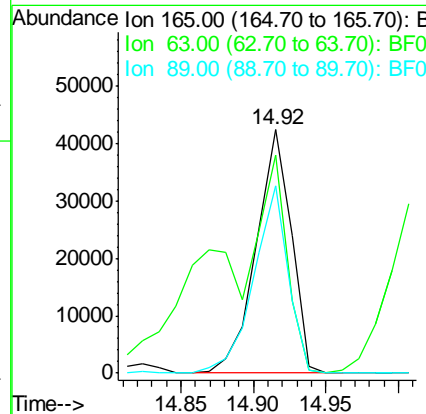
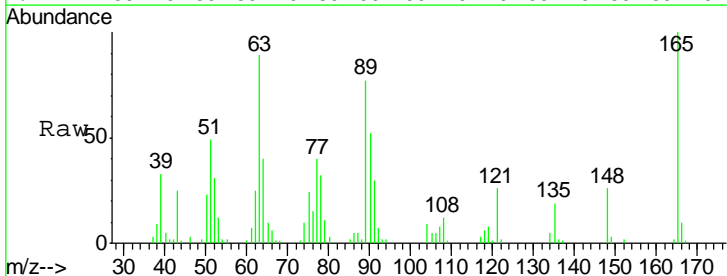

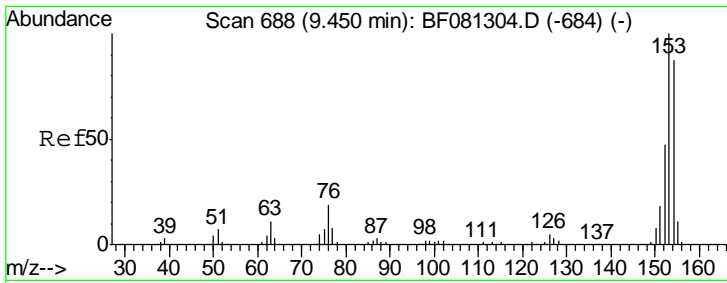

#51
 Acenaphthene
 Concen: 39.02 ng
 RT: 15.30 min Scan# 1222
 Delta R.T. -0.03 min
 Lab File: BF081662.D
 Acq: 17 Sep 2015 2:24

Instrument :
 BNA_F
 ClientSampleId :
 SSTDCCC040

Tgt Ion	Resp	Lower	Upper
154	100		
153	114.5	82.1	123.1
152	54.5	37.9	56.9

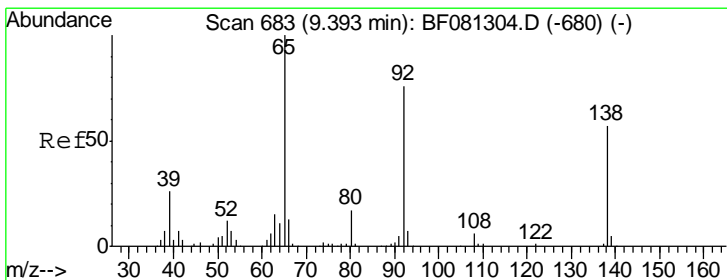
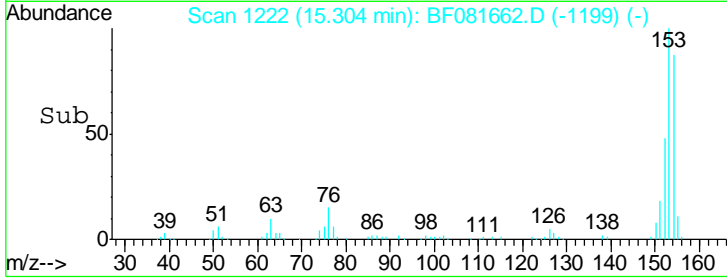
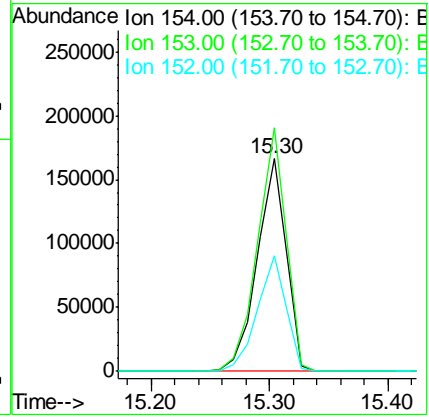
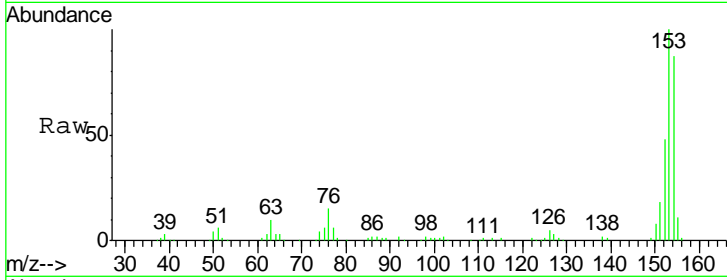

#52
 3-Nitroaniline
 Concen: 38.92 ng
 RT: 15.28 min Scan# 1220
 Delta R.T. -0.03 min
 Lab File: BF081662.D
 Acq: 17 Sep 2015 2:24

Tgt Ion	Resp	Lower	Upper
138	100		
108	11.7	5.7	8.5#
92	129.8	67.7	101.5#

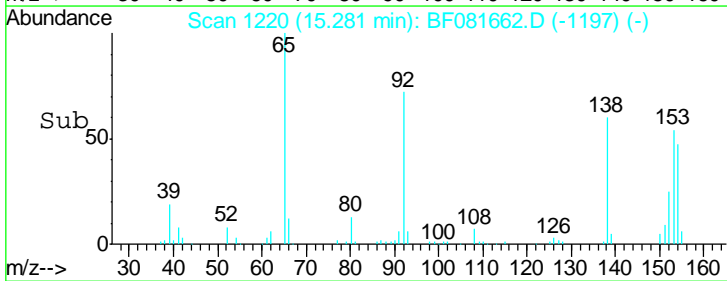
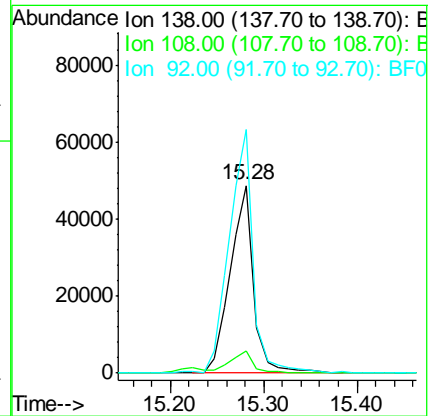
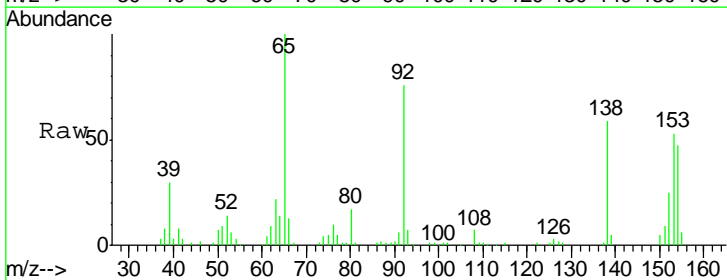

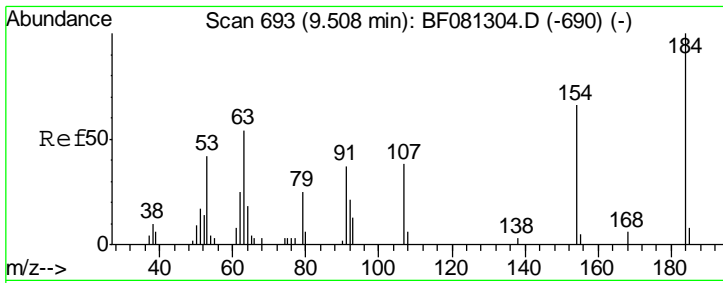

#53
 2,4-Dinitrophenol
 Concen: 36.53 ng
 RT: 15.57 min Scan# 1245
 Delta R.T. -0.02 min
 Lab File: BF081662.D
 Acq: 17 Sep 2015 2:24

Instrument : BNA_F
 ClientSampleID : SSTDCCC040

Tgt Ion	Resp	Lower	Upper
184	100		
63	97.1	35.4	53.2#
154	79.2	32.2	48.4#

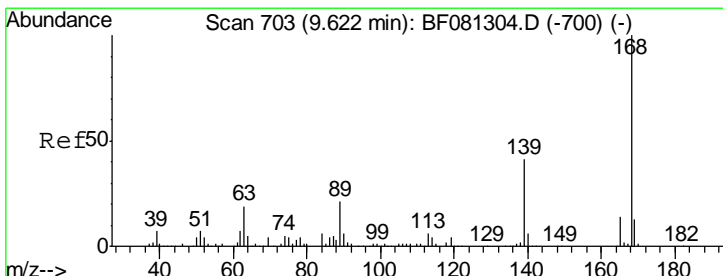
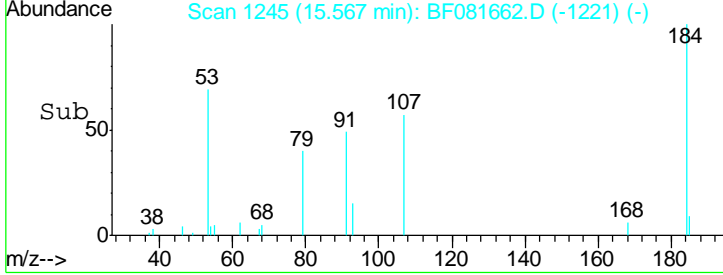
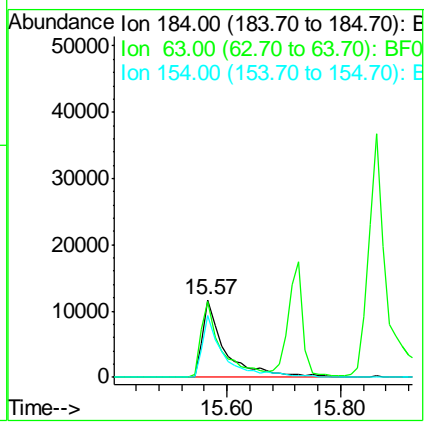
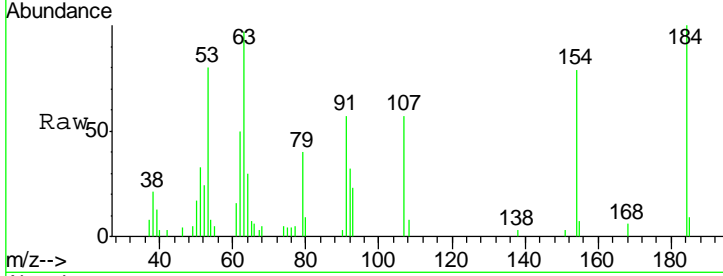

#54
 Dibenzofuran
 Concen: 39.50 ng
 RT: 15.73 min Scan# 1259
 Delta R.T. -0.03 min
 Lab File: BF081662.D
 Acq: 17 Sep 2015 2:24

Tgt Ion	Resp	Lower	Upper
168	100		
139	41.1	24.2	36.2#
169	12.9	10.6	15.8

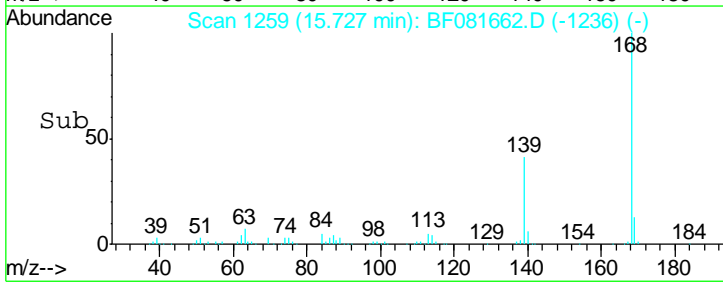
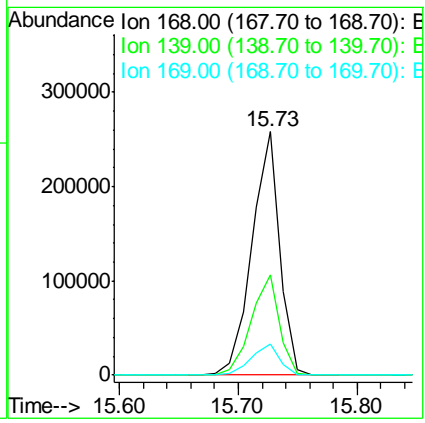
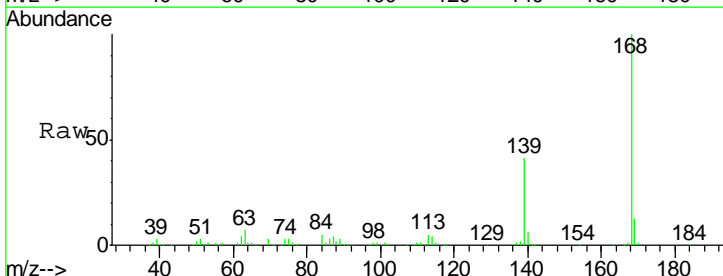

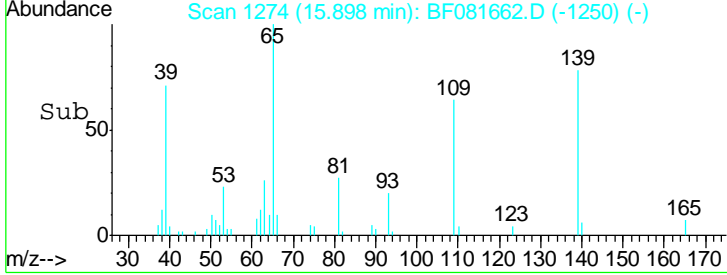
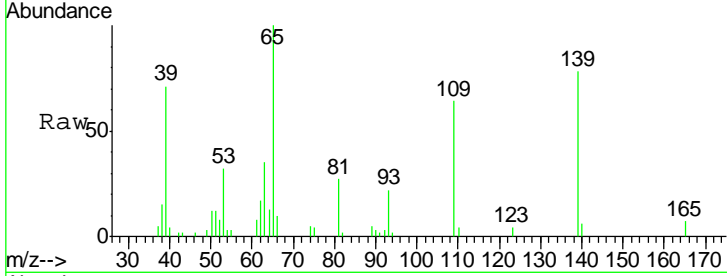
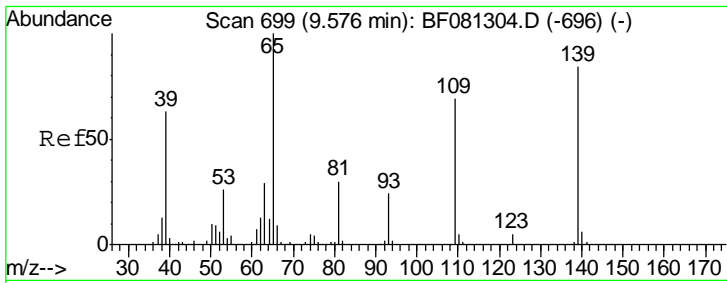

#55
 4-Nitrophenol
 Concen: 35.02 ng
 RT: 15.90 min Scan# 1274
 Delta R.T. -0.02 min
 Lab File: BF081662.D
 Acq: 17 Sep 2015 2:24

Instrument : BNA_F
 ClientSampled : SSTDCCC040

Tgt Ion	Resp	Lower	Upper
139	100		
109	81.4	12.7	52.7#
65	128.0	45.9	85.9#

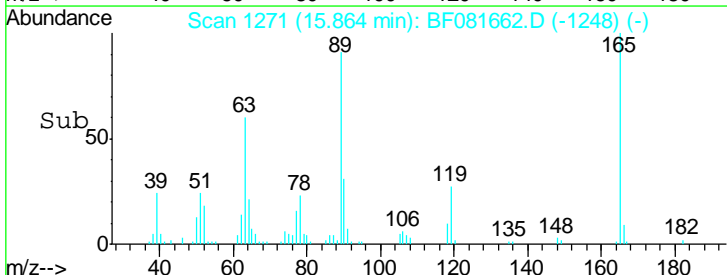
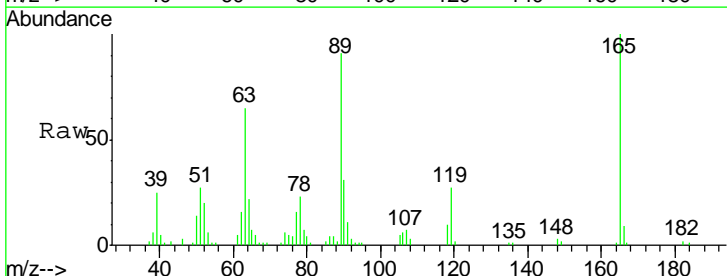
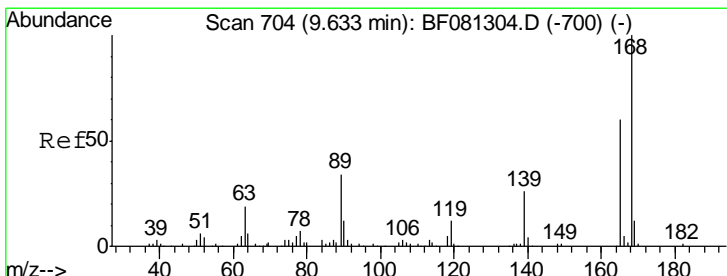
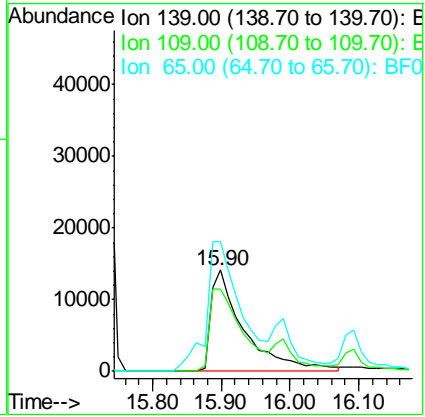

#56
 2,4-Dinitrotoluene
 Concen: 41.50 ng
 RT: 15.86 min Scan# 1271
 Delta R.T. -0.03 min
 Lab File: BF081662.D
 Acq: 17 Sep 2015 2:24

Tgt Ion	Resp	Lower	Upper
165	100		
63	65.3	29.8	44.6#
89	91.4	44.5	66.7#
182	1.9	3.0	4.4#

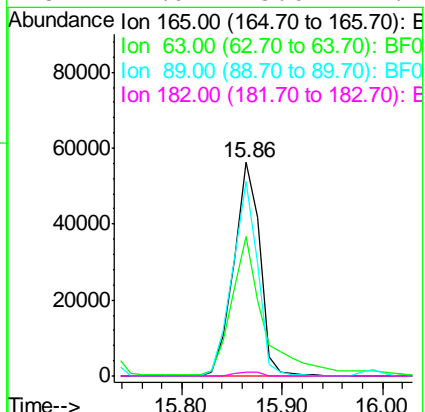

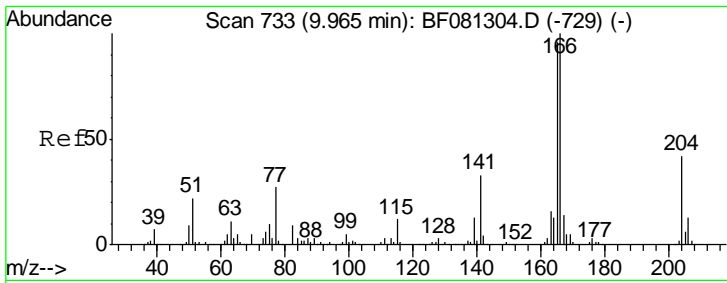

#57
 Fluorene
 Concen: 42.73 ng
 RT: 16.54 min Scan# 1330
 Delta R.T. -0.03 min
 Lab File: BF081662.D
 Acq: 17 Sep 2015 2:24

Instrument :
 BNA_F
 ClientSampled :
 SSTDCCC040

Tgt Ion	Resp	Lower	Upper
166	100		
165	96.7	72.6	109.0
167	13.1	10.6	16.0

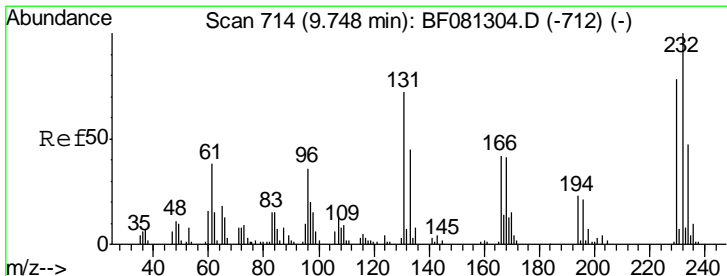
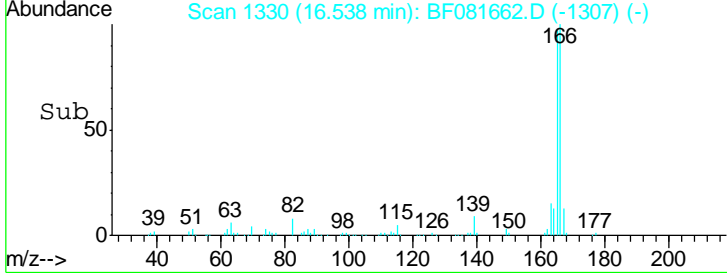
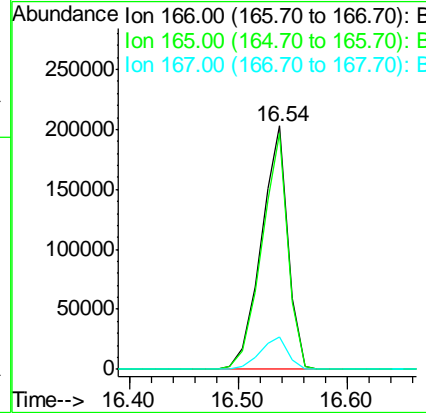
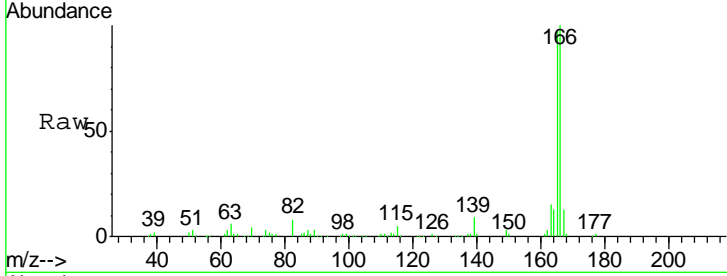

#58
 2,3,4,6-Tetrachlorophenol
 Concen: 39.31 ng m
 RT: 16.09 min Scan# 1291
 Delta R.T. -0.03 min
 Lab File: BF081662.D
 Acq: 17 Sep 2015 2:24

Tgt Ion	Resp	Lower	Upper
232	100		
131	47.2	38.5	57.7
130	2.2	1.8	2.6
166	26.7	25.0	37.6

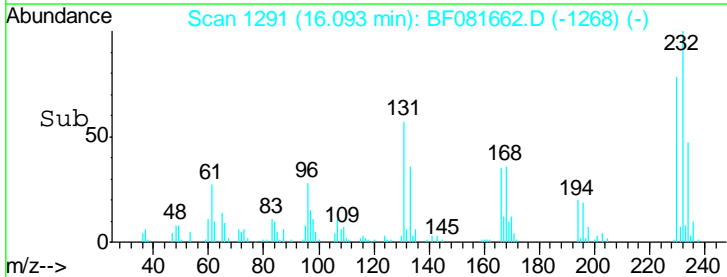
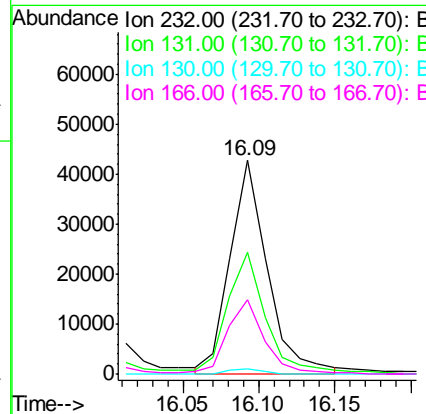
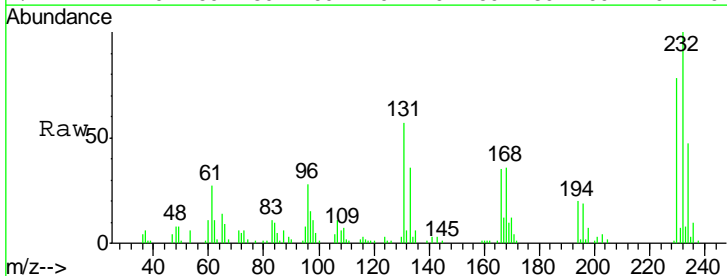

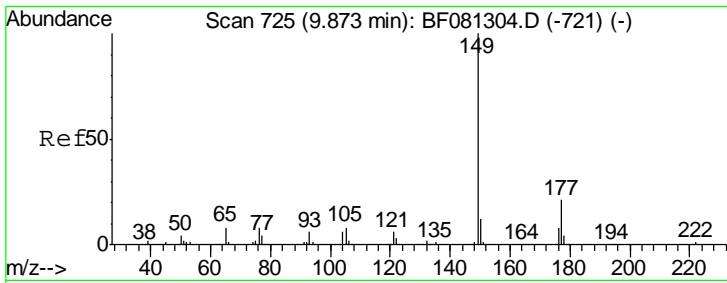

#59
 Diethylphthalate
 Concen: 43.06 ng
 RT: 16.52 min Scan# 1328
 Delta R.T. -0.03 min
 Lab File: BF081662.D
 Acq: 17 Sep 2015 2:24

Instrument : BNA_F
 ClientSampleId : SSTDCCC040

Tgt Ion	Resp	Lower	Upper
149	383283		
177	19.9	17.5	26.3
150	12.5	9.4	14.2

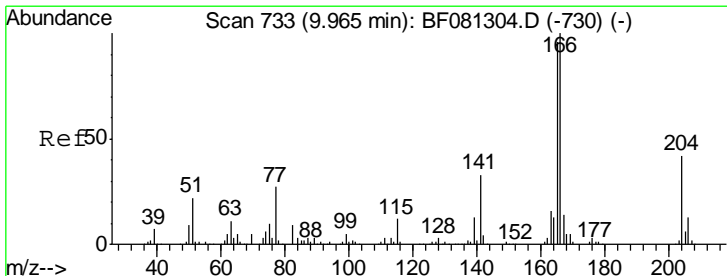
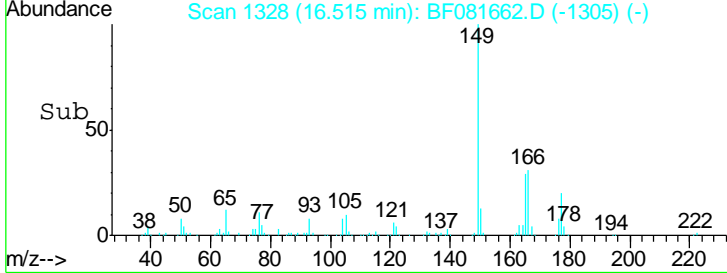
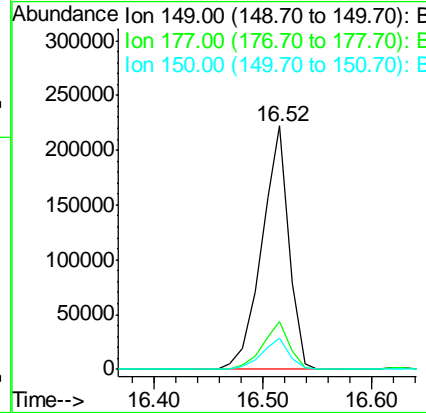
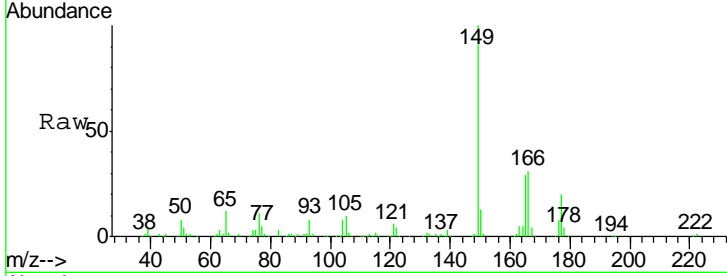

#60
 4-Chlorophenyl-phenylether
 Concen: 44.35 ng
 RT: 16.63 min Scan# 1338
 Delta R.T. -0.03 min
 Lab File: BF081662.D
 Acq: 17 Sep 2015 2:24

Tgt Ion	Resp	Lower	Upper
204	167289		
206	33.1	24.8	37.2
141	67.6	42.2	63.4

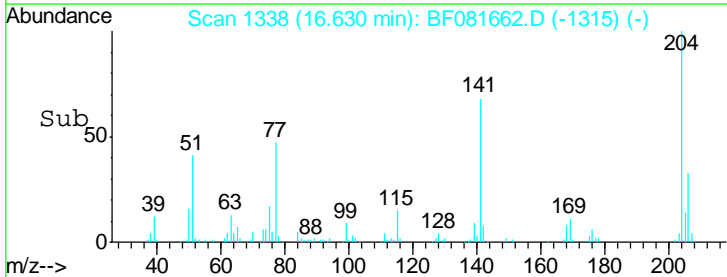
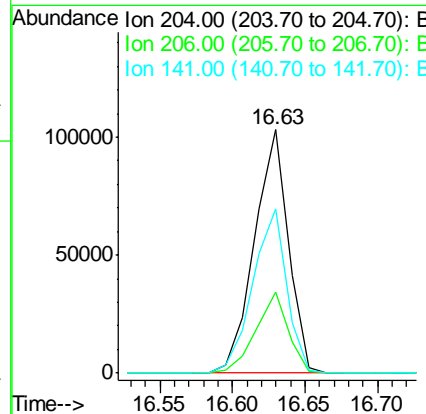
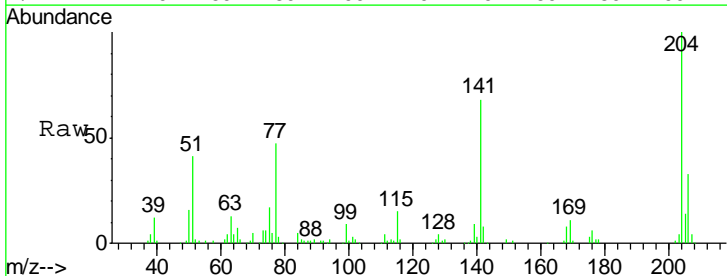

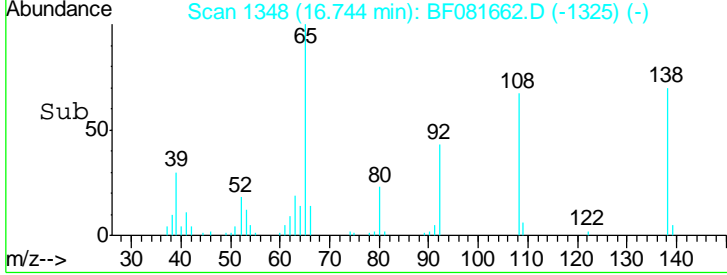
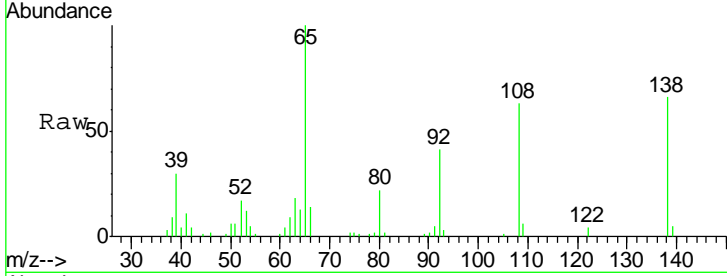
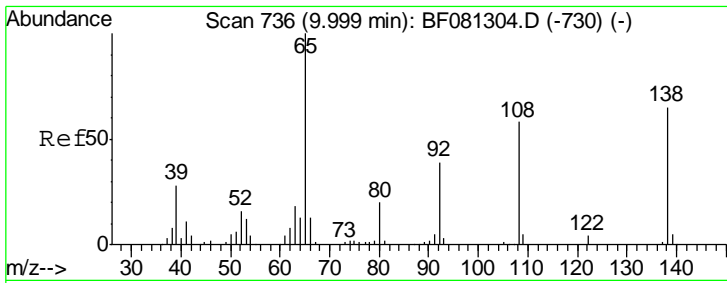

#61
 4-Nitroaniline
 Concen: 38.01 ng
 RT: 16.74 min Scan# 1348
 Delta R.T. -0.03 min
 Lab File: BF081662.D
 Acq: 17 Sep 2015 2:24

Instrument :
 BNA_F
 ClientSampleId :
 SSTDCCC040

Tgt Ion	Resp	Lower	Upper
138	100		
92	61.8	12.6	52.6#
108	95.7	12.4	52.4#

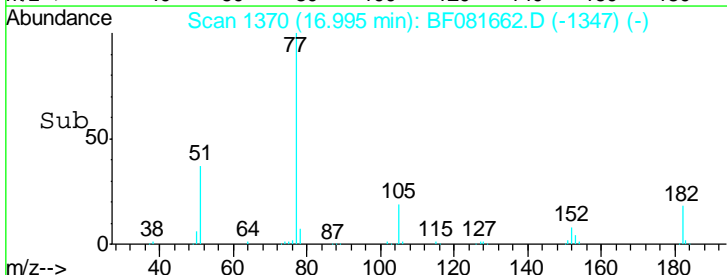
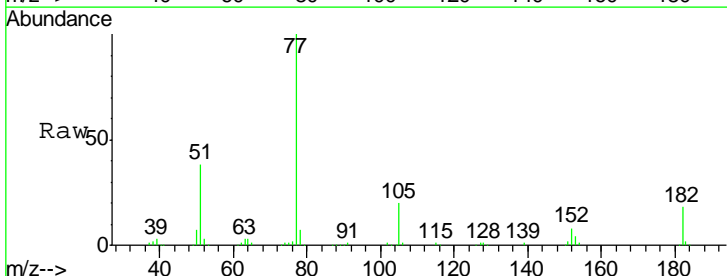
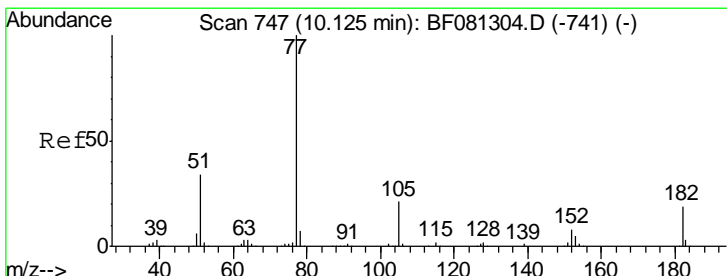
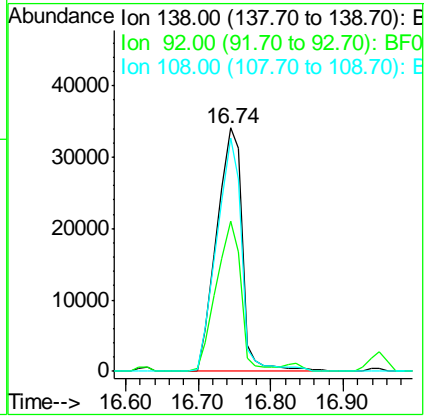

#62
 Azobenzene
 Concen: 42.71 ng
 RT: 17.00 min Scan# 1370
 Delta R.T. -0.03 min
 Lab File: BF081662.D
 Acq: 17 Sep 2015 2:24

Tgt Ion	Resp	Lower	Upper
77	100		
182	18.0	15.1	55.1
105	19.6	3.4	43.4
51	38.4	12.0	52.0

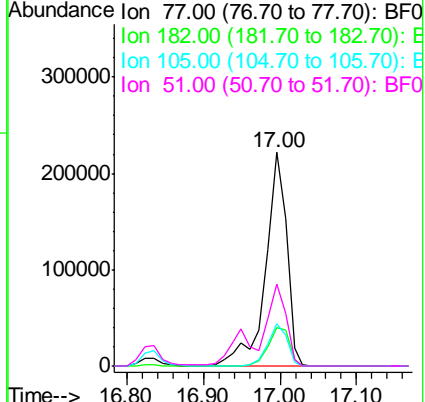

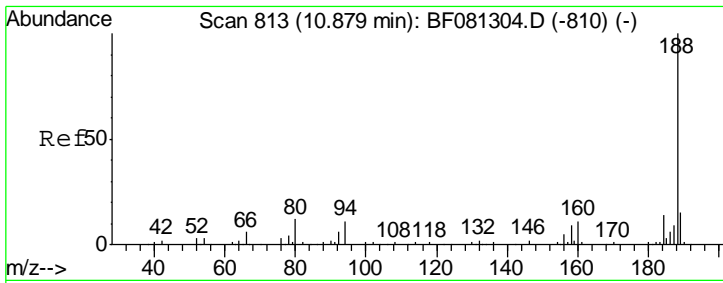

#63
 Phenanthrene-d10
 Concen: 20.00 ng
 RT: 18.72 min Scan# 1521
 Delta R.T. -0.03 min
 Lab File: BF081662.D
 Acq: 17 Sep 2015 2:24

Instrument :
 BNA_F
 ClientSampleId :
 SSTDCCC040

Tgt Ion	Resp	Lower	Upper
188	100		
94	8.7	11.1	16.7#
80	9.3	11.0	16.4#

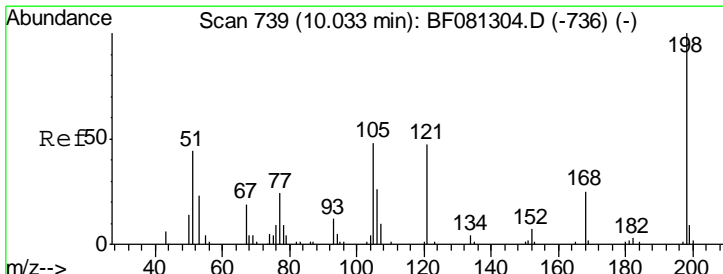
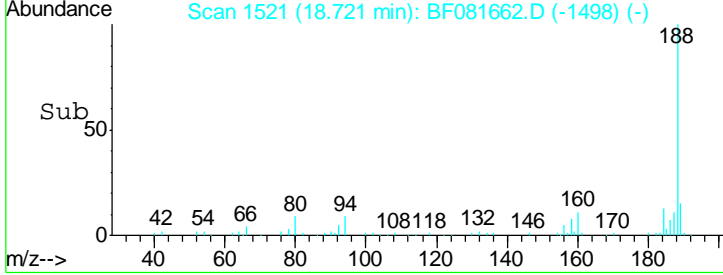
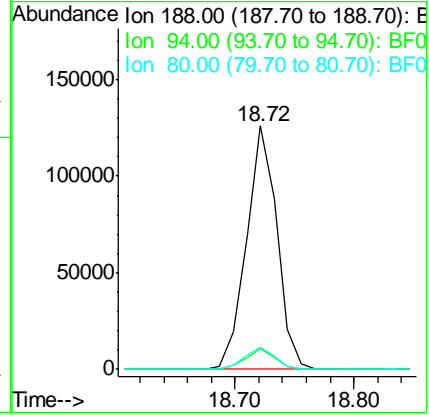
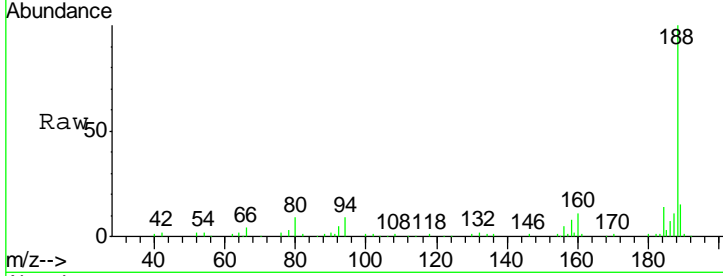

#64
 4,6-Dinitro-2-methylphenol
 Concen: 40.03 ng
 RT: 16.84 min Scan# 1356
 Delta R.T. -0.03 min
 Lab File: BF081662.D
 Acq: 17 Sep 2015 2:24

Tgt Ion	Resp	Lower	Upper
198	100		
51	73.7	39.6	79.6
105	52.6	28.5	68.5

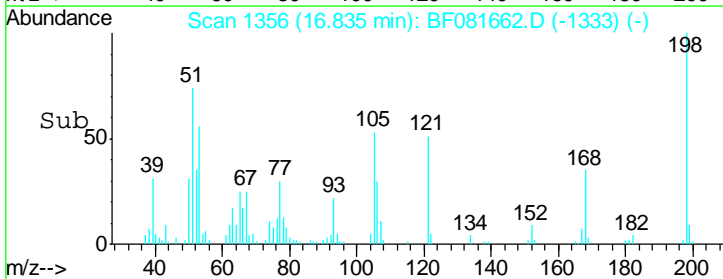
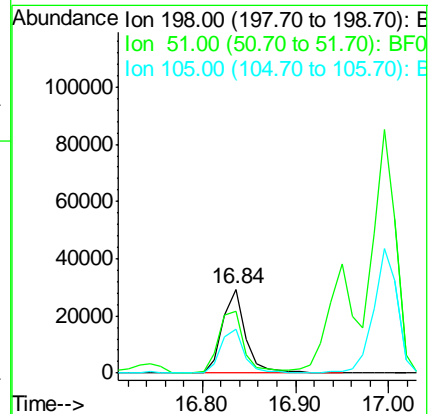
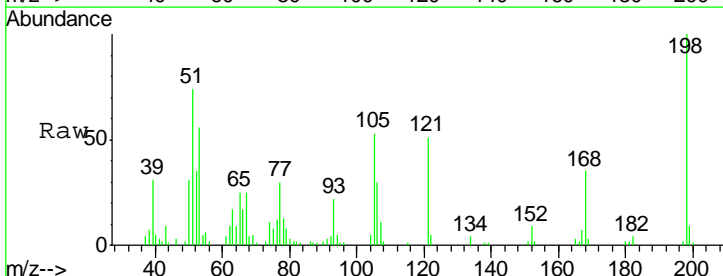

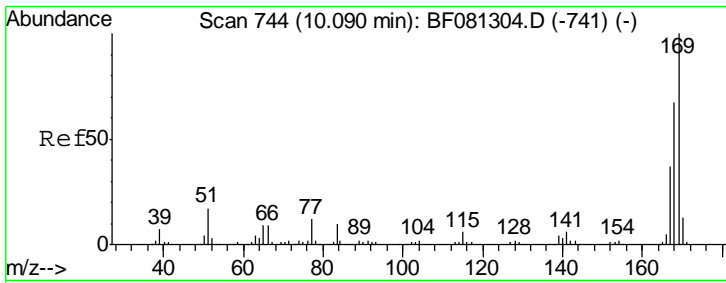

#65
 n-Nitrosodiphenylamine
 Concen: 37.55 ng
 RT: 16.95 min Scan# 1366
 Delta R.T. -0.03 min
 Lab File: BF081662.D
 Acq: 17 Sep 2015 2:24

Instrument :
 BNA_F
 ClientSampleId :
 SSTDCCC040

Tgt Ion	Resp	Lower	Upper
169	100		
168	67.9	48.9	73.3
167	36.7	26.2	39.4

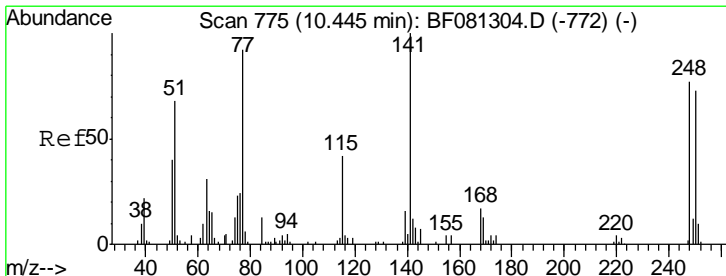
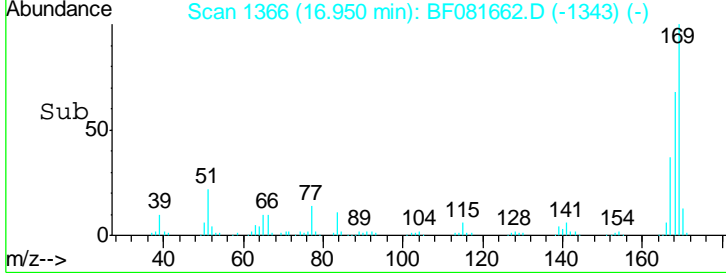
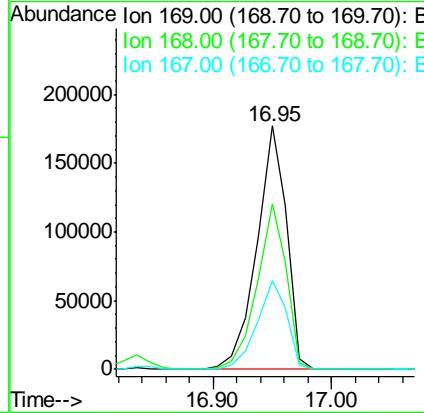
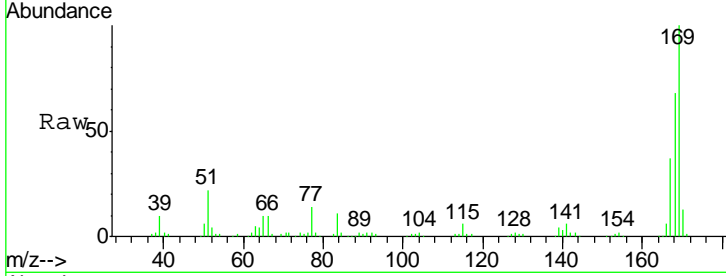

#66
 4-Bromophenyl-phenylether
 Concen: 40.35 ng
 RT: 17.77 min Scan# 1438
 Delta R.T. -0.03 min
 Lab File: BF081662.D
 Acq: 17 Sep 2015 2:24

Tgt Ion	Resp	Lower	Upper
248	100		
250	99.9	78.5	117.7
141	87.8	59.0	88.6

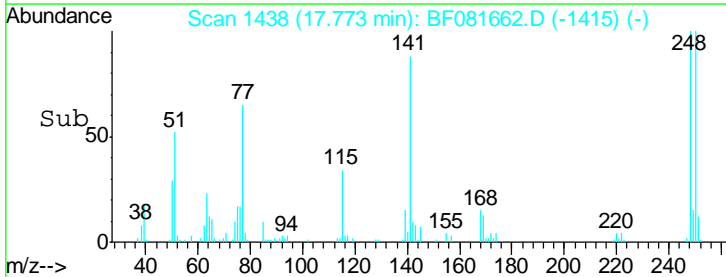
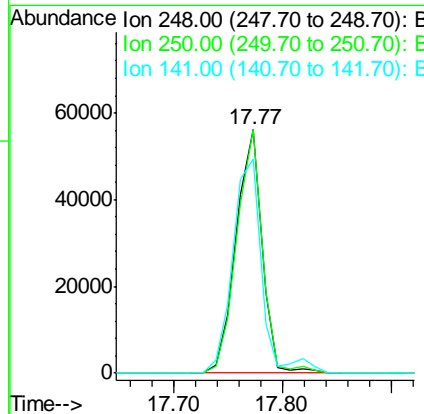
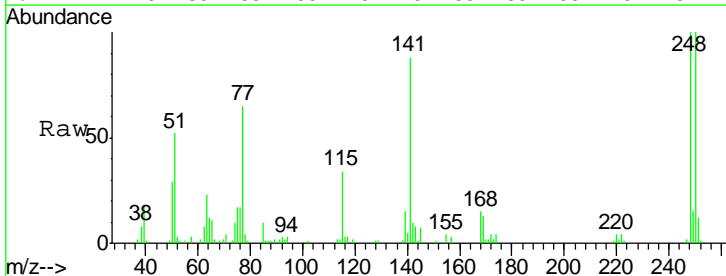

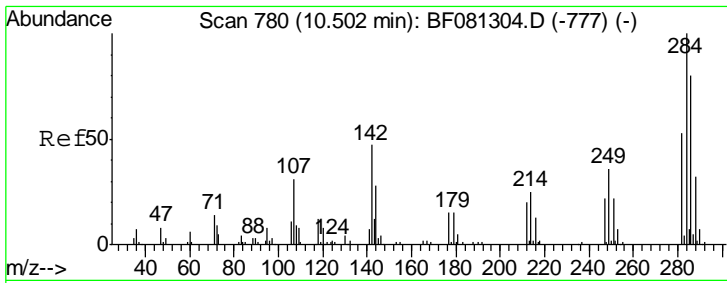

#67
 Hexachlorobenzene
 Concen: 39.94 ng
 RT: 17.82 min Scan# 1442
 Delta R.T. -0.05 min
 Lab File: BF081662.D
 Acq: 17 Sep 2015 2:24

Instrument : BNA_F
 ClientSampled : SSTDCCC040

Tgt Ion	Resp	Lower	Upper
284	100		
142	46.0	29.5	44.3#
249	36.3	19.5	29.3#

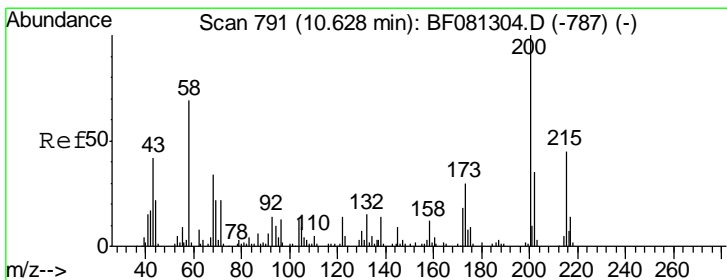
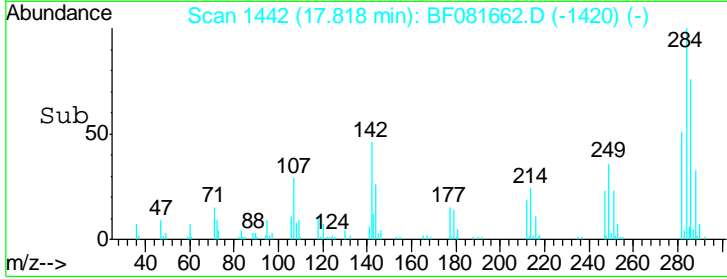
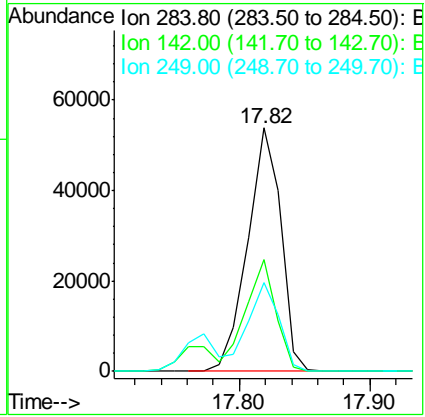
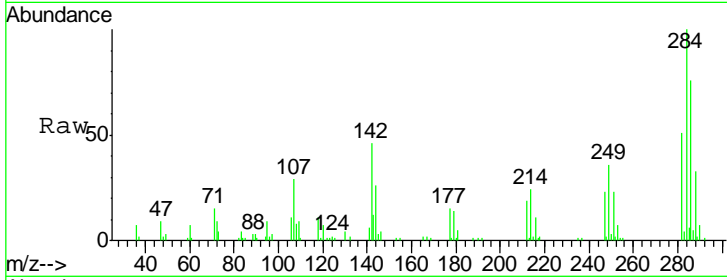

#68
 Atrazine
 Concen: 39.73 ng
 RT: 18.36 min Scan# 1489
 Delta R.T. -0.05 min
 Lab File: BF081662.D
 Acq: 17 Sep 2015 2:24

Tgt Ion	Resp	Lower	Upper
200	100		
173	26.9	13.2	53.2
215	41.3	41.8	81.8#

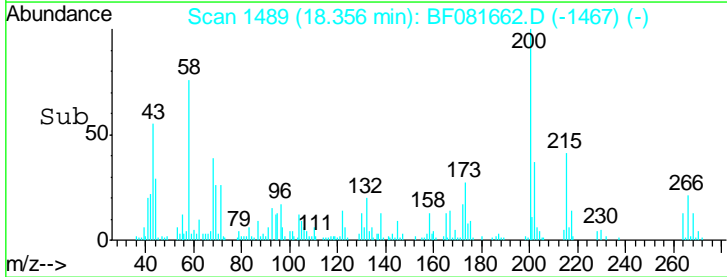
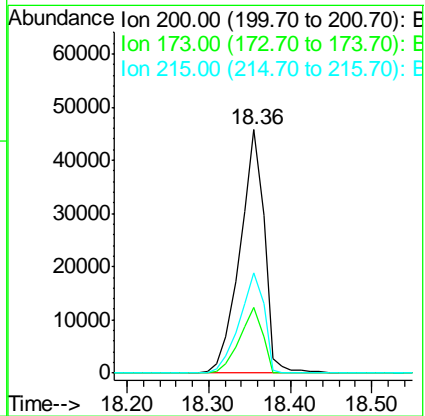
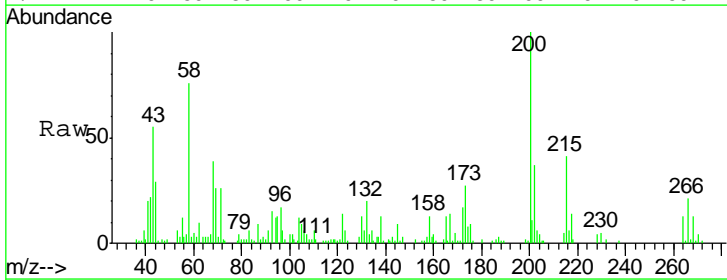

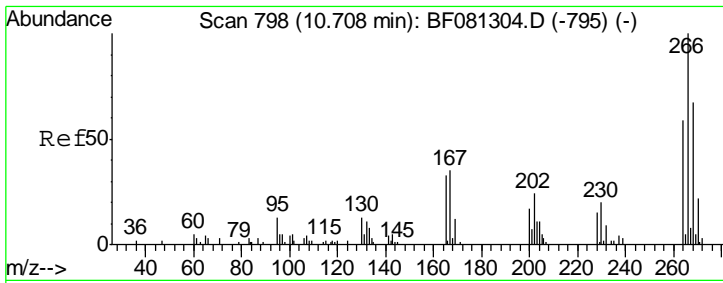

#69
 Pentachlorophenol
 Concen: 36.05 ng
 RT: 18.37 min Scan# 1490
 Delta R.T. -0.03 min
 Lab File: BF081662.D
 Acq: 17 Sep 2015 2:24

Instrument :
 BNA_F
ClientSampled :
 SSTDCCC040

Tgt Ion	Resp	Lower	Upper
266	35713		
268	61.5	49.8	74.6
264	60.4	50.2	75.2

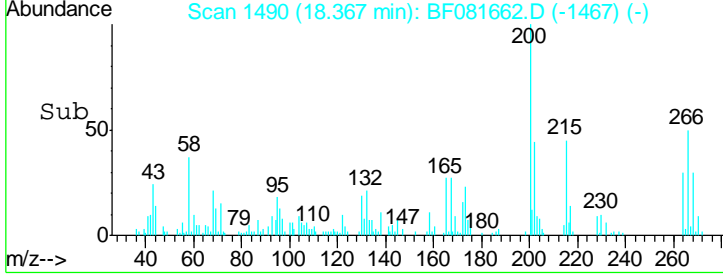
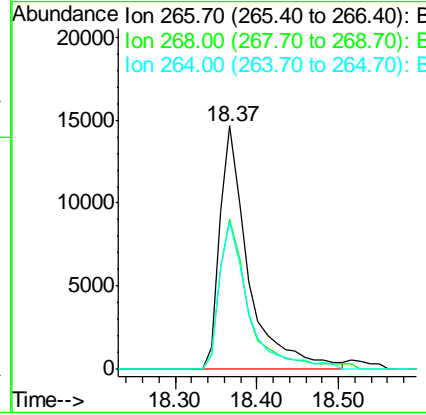
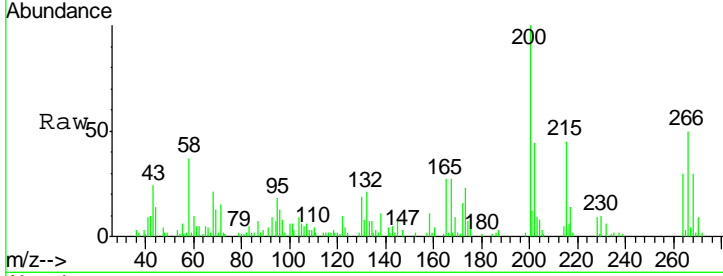

#70
 Phenanthrene
 Concen: 39.77 ng
 RT: 18.78 min Scan# 1526
 Delta R.T. -0.05 min
 Lab File: BF081662.D
 Acq: 17 Sep 2015 2:24

Tgt Ion	Resp	Lower	Upper
178	500405		
176	19.5	13.8	20.8
179	15.6	12.2	18.2

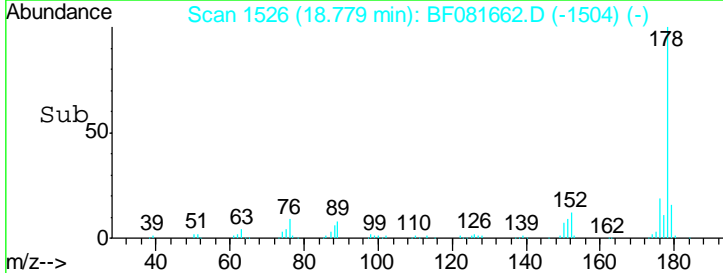
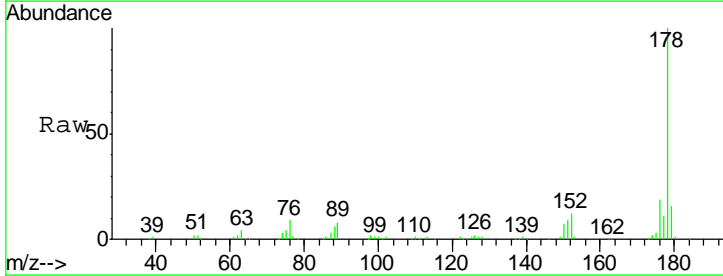
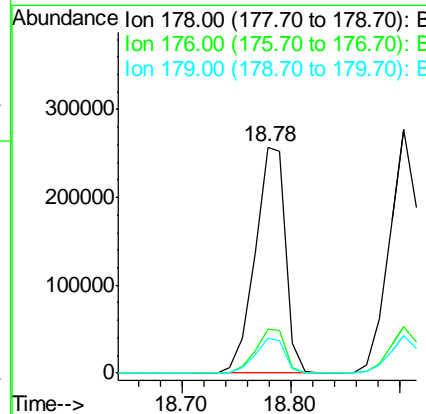
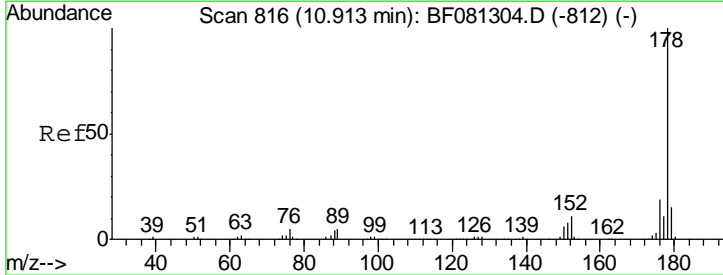

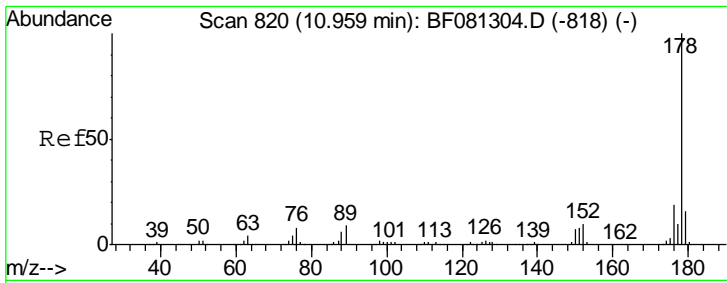

#71
 Anthracene
 Concen: 38.77 ng
 RT: 18.90 min Scan# 1537
 Delta R.T. -0.05 min
 Lab File: BF081662.D
 Acq: 17 Sep 2015 2:24

Instrument :
 BNA_F
 ClientSampleId :
 SSTDCCC040

Tgt Ion: 178 Resp: 501239

Ion	Ratio	Lower	Upper
178	100		
176	19.0	14.1	21.1
179	15.4	12.2	18.2

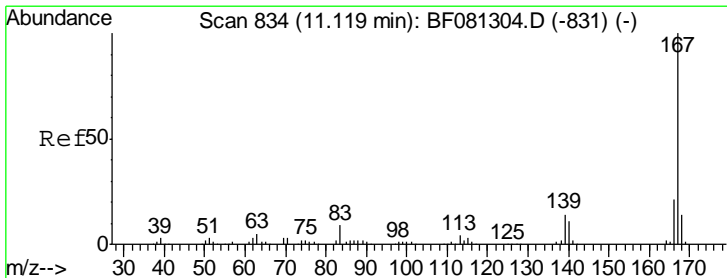
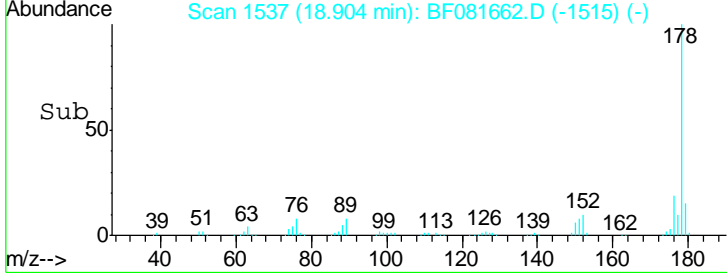
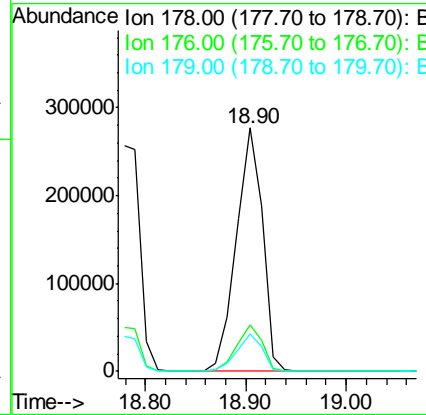
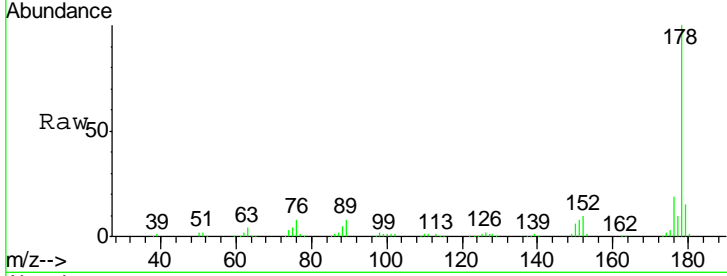

#72
 Carbazole
 Concen: 38.58 ng
 RT: 19.38 min Scan# 1579
 Delta R.T. -0.03 min
 Lab File: BF081662.D
 Acq: 17 Sep 2015 2:24

Tgt Ion: 167 Resp: 468025

Ion	Ratio	Lower	Upper
167	100		
166	21.3	15.7	23.5
139	13.1	9.5	14.3

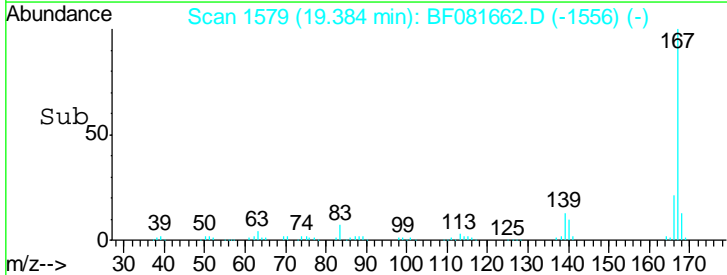
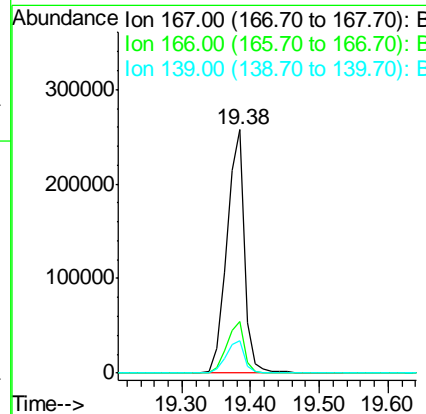
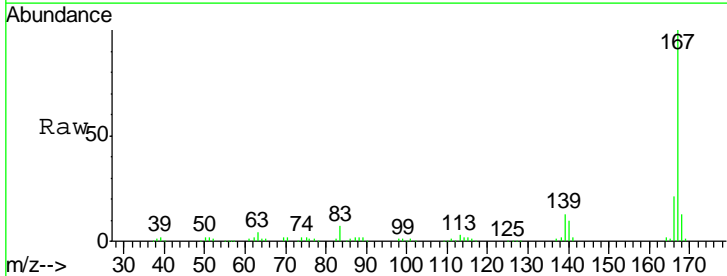

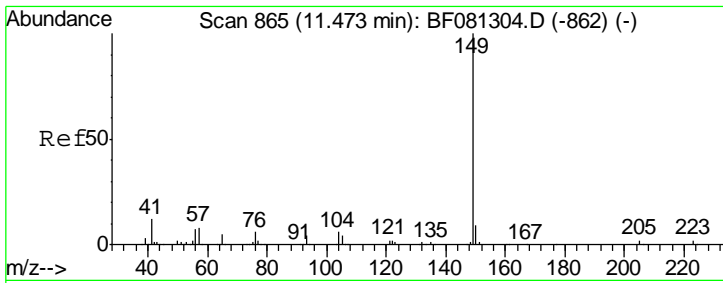

#73
 Di-n-butylphthalate
 Concen: 44.72 ng
 RT: 20.44 min Scan# 1671
 Delta R.T. -0.03 min
 Lab File: BF081662.D
 Acq: 17 Sep 2015 2:24

Instrument :
 BNA_F
ClientSampled :
 SSTDCCC040

Tgt Ion:149 Resp: 640587

Ion	Ratio	Lower	Upper
149	100		
150	8.9	7.4	11.2
104	4.7	2.4	3.6#

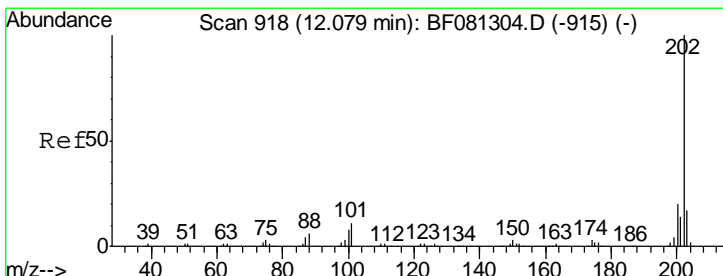
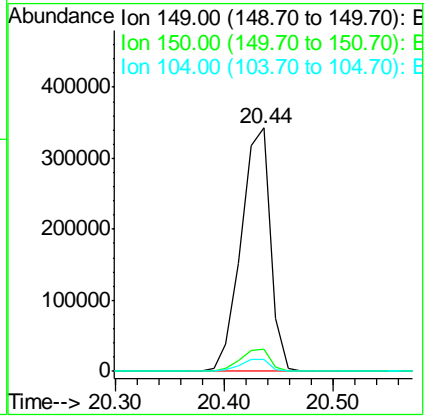
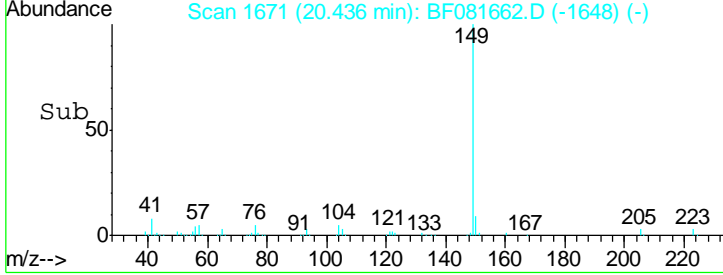
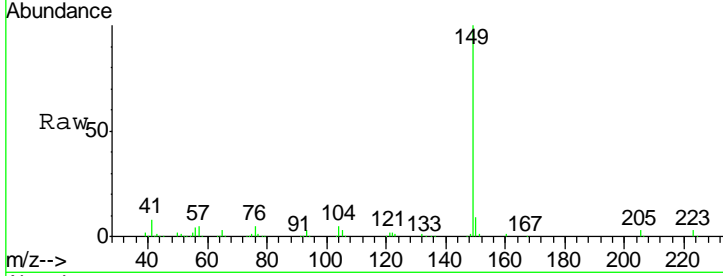

#74
 Fluoranthene
 Concen: 40.55 ng
 RT: 21.41 min Scan# 1756
 Delta R.T. -0.02 min
 Lab File: BF081662.D
 Acq: 17 Sep 2015 2:24

Tgt Ion:202 Resp: 552434

Ion	Ratio	Lower	Upper
202	100		
101	7.6	0.0	38.3
203	17.6	0.0	37.3

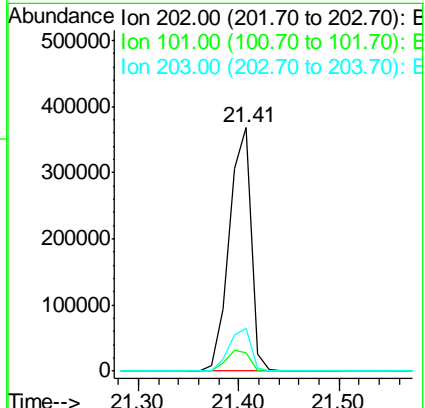
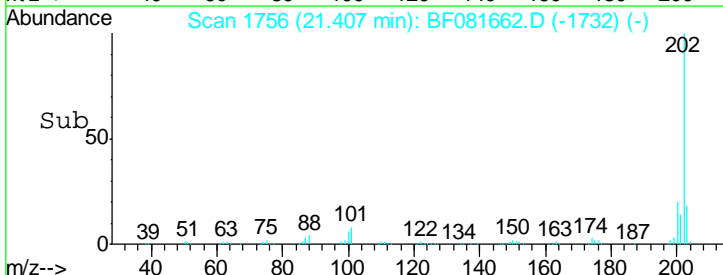
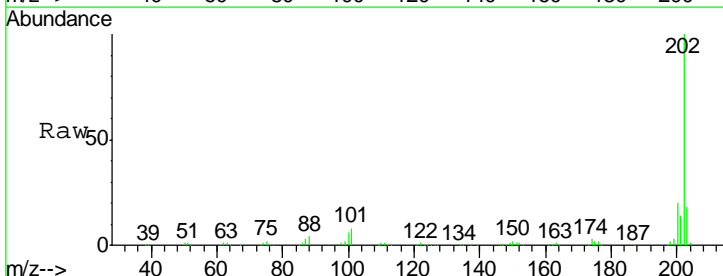

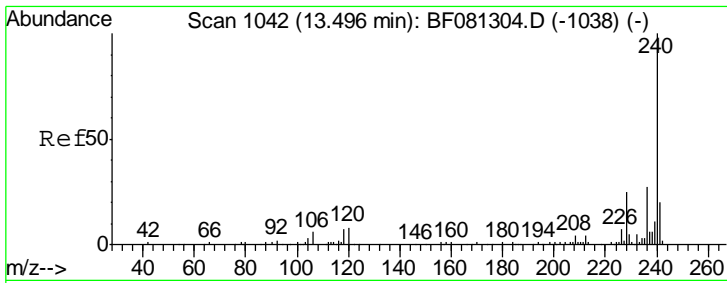

#75
 Chrysene-d12
 Concen: 20.00 ng
 RT: 23.36 min Scan# 1927
 Delta R.T. -0.02 min
 Lab File: BF081662.D
 Acq: 17 Sep 2015 2:24

Instrument :
 BNA_F
 ClientSampleId :
 SSTDCCC040

Tgt Ion	Resp	Lower	Upper
240	182304		
120	10.6	16.2	24.2#
236	25.5	18.4	27.6

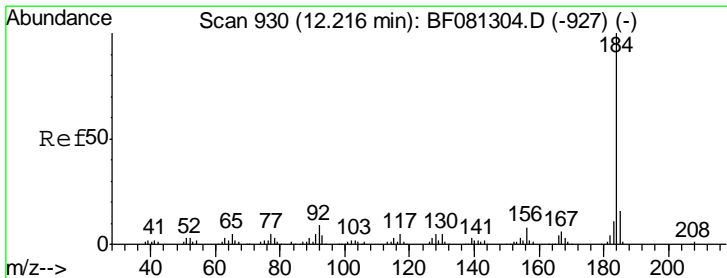
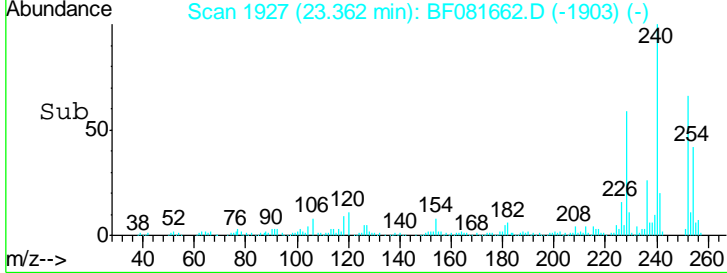
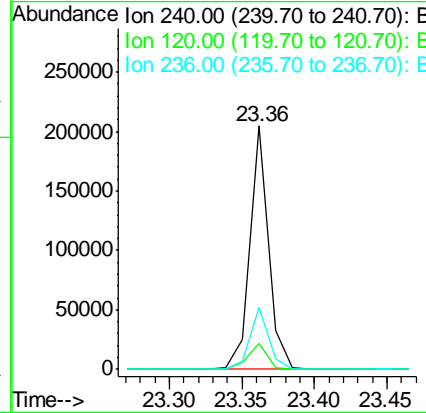
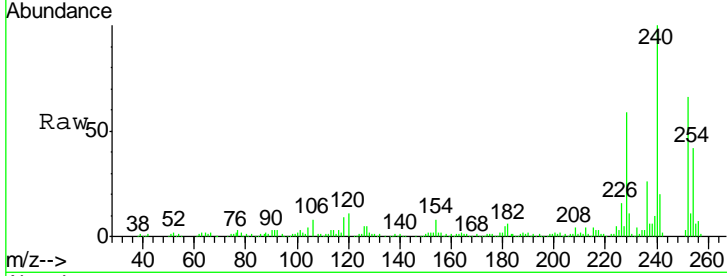

#76
 Benzidine
 Concen: 32.30 ng
 RT: 21.72 min Scan# 1783
 Delta R.T. -0.02 min
 Lab File: BF081662.D
 Acq: 17 Sep 2015 2:24

Tgt Ion	Resp	Lower	Upper
184	252785		
185	15.2	11.8	17.6
183	11.2	7.6	11.4

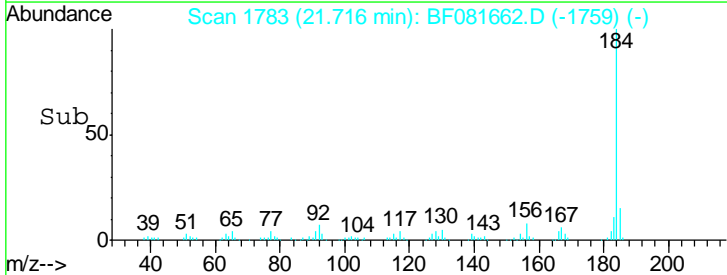
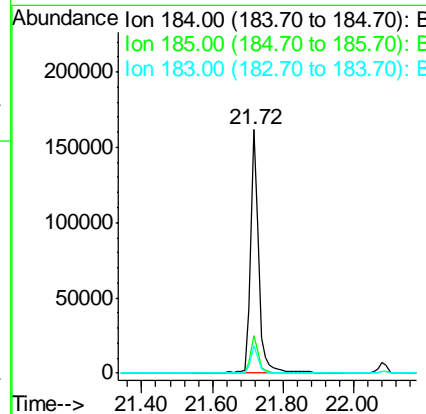
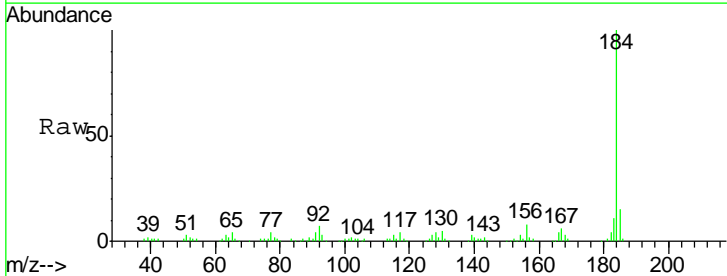

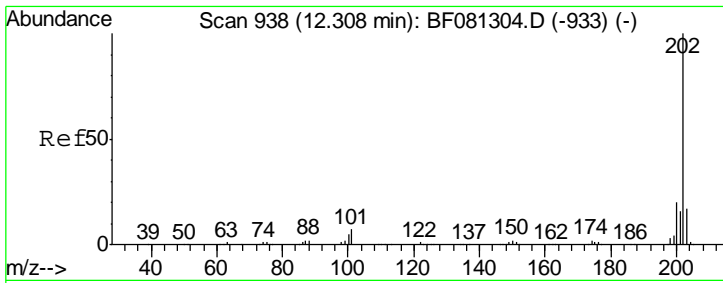

#77
 Pyrene
 Concen: 39.97 ng
 RT: 21.75 min Scan# 1786
 Delta R.T. -0.03 min
 Lab File: BF081662.D
 Acq: 17 Sep 2015 2:24

Instrument : BNA_F
 ClientSampleId : SSTDCCC040

Tgt Ion	Resp	Lower	Upper
202	100		
200	20.2	15.0	22.4
203	17.7	14.1	21.1

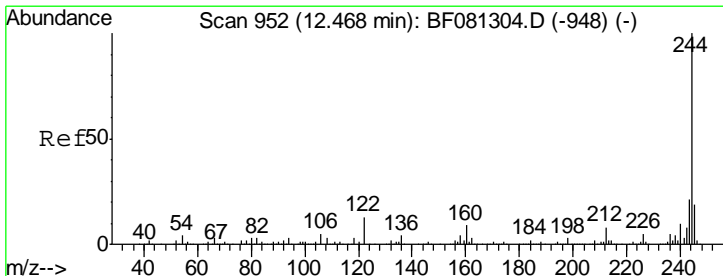
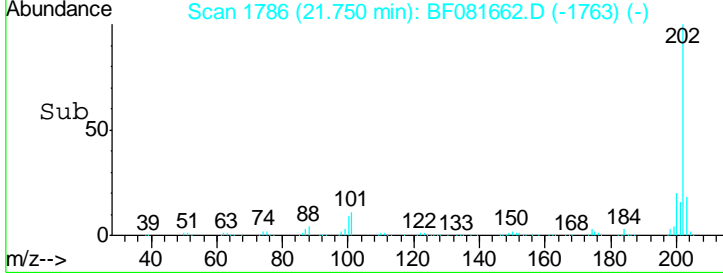
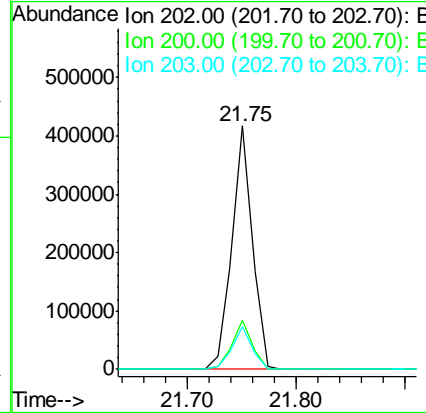
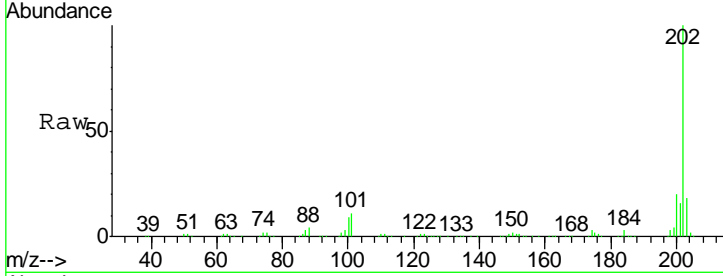

#78
 Terphenyl-d14
 Concen: 86.78 ng
 RT: 22.08 min Scan# 1815
 Delta R.T. -0.03 min
 Lab File: BF081662.D
 Acq: 17 Sep 2015 2:24

Tgt Ion	Resp	Lower	Upper
244	100		
212	7.9	4.3	6.5#
122	13.6	17.4	26.2#

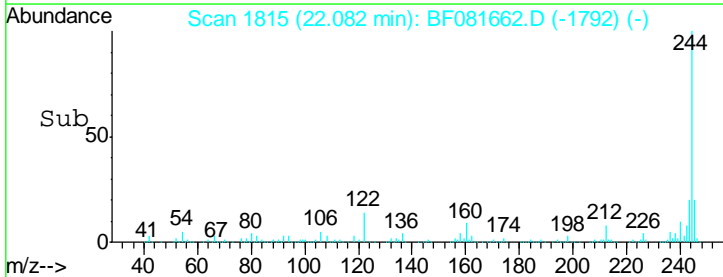
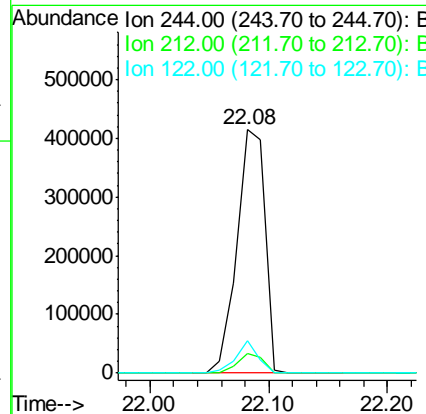
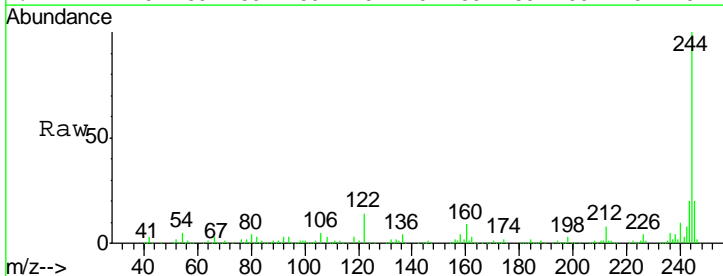

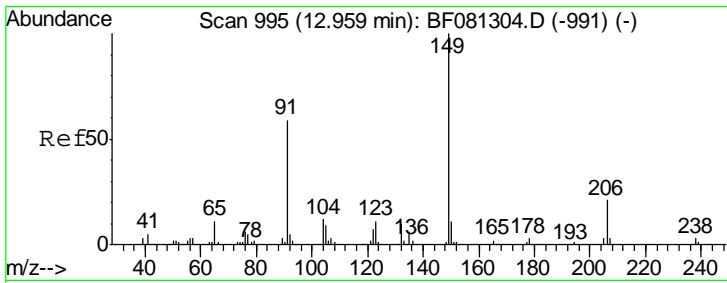

#79
 Butylbenzylphthalate
 Concen: 43.40 ng
 RT: 22.78 min Scan# 1876
 Delta R.T. -0.02 min
 Lab File: BF081662.D
 Acq: 17 Sep 2015 2:24

Instrument :
 BNA_F
 ClientSampleId :
 SSTDCCC040

Tgt Ion	Resp	Lower	Upper
149	100		
91	83.3	48.6	72.8#
206	14.9	14.9	22.3

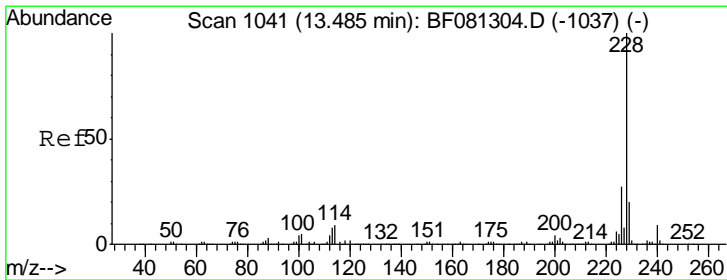
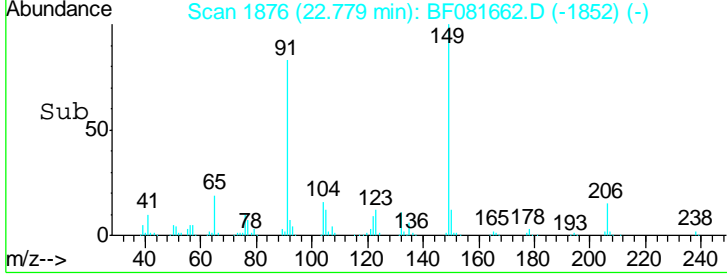
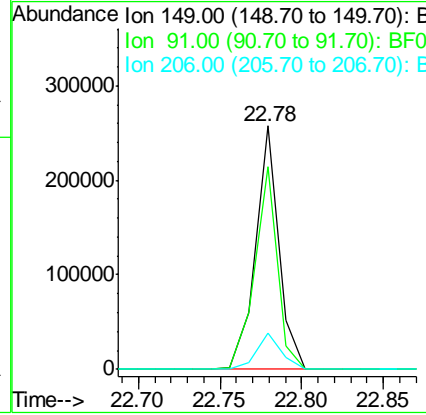
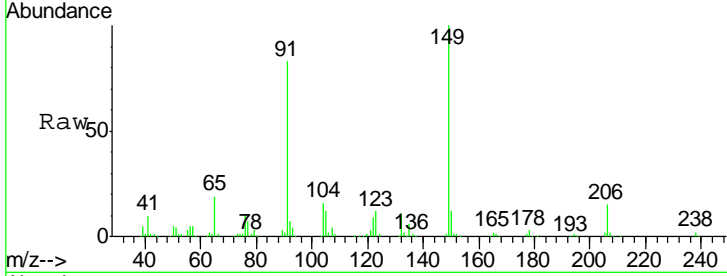

#80
 Benzo(a)anthracene
 Concen: 39.31 ng
 RT: 23.35 min Scan# 1926
 Delta R.T. -0.02 min
 Lab File: BF081662.D
 Acq: 17 Sep 2015 2:24

Tgt Ion	Resp	Lower	Upper
228	100		
226	27.1	20.0	30.0
229	19.5	15.4	23.2

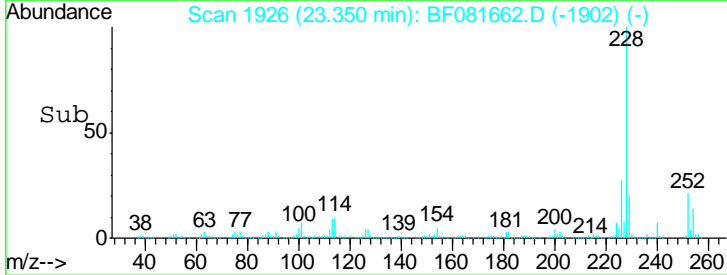
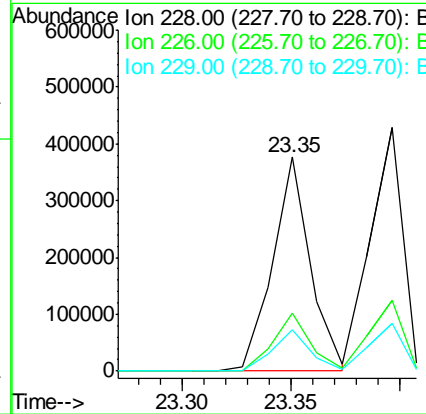
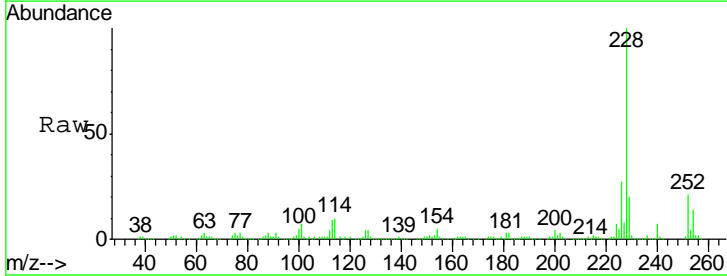

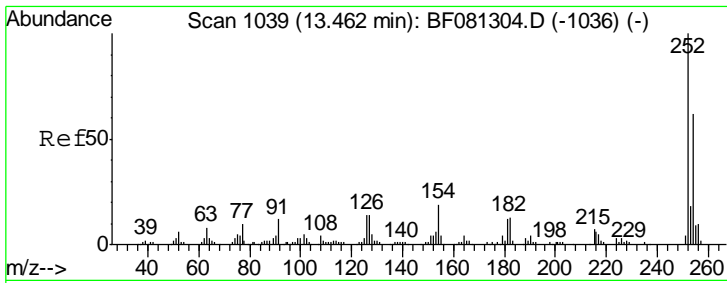

#81
 3,3'-Dichlorobenzidine
 Concen: 39.21 ng
 RT: 23.36 min Scan# 1927
 Delta R.T. -0.02 min
 Lab File: BF081662.D
 Acq: 17 Sep 2015 2:24

Instrument :
 BNA_F
 ClientSampleId :
 SSTDCCC040

Tgt Ion	Resp	Lower	Upper
252	100		
254	63.1	51.4	77.2
126	7.0	16.4	24.6#

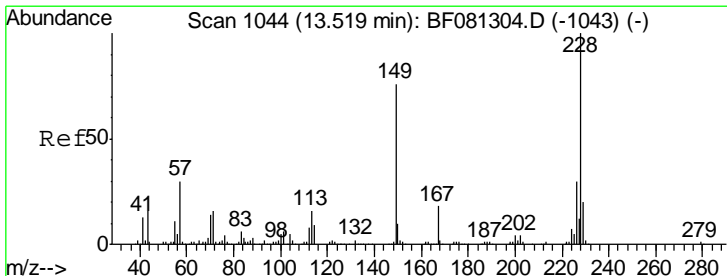
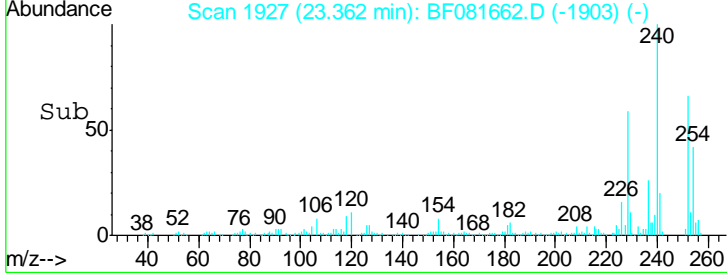
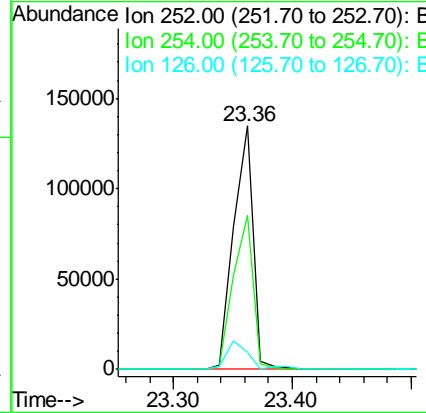
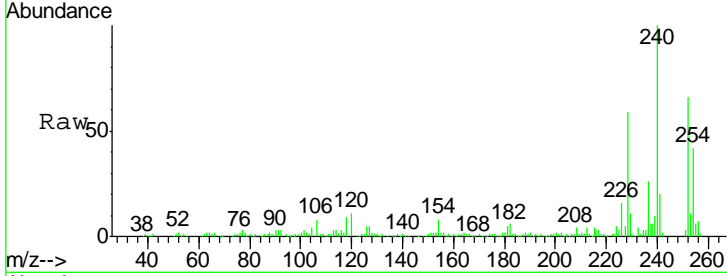

#82
 Chrysene
 Concen: 42.90 ng
 RT: 23.40 min Scan# 1930
 Delta R.T. -0.02 min
 Lab File: BF081662.D
 Acq: 17 Sep 2015 2:24

Tgt Ion	Resp	Lower	Upper
228	100		
226	29.3	21.0	31.4
229	19.8	15.6	23.4

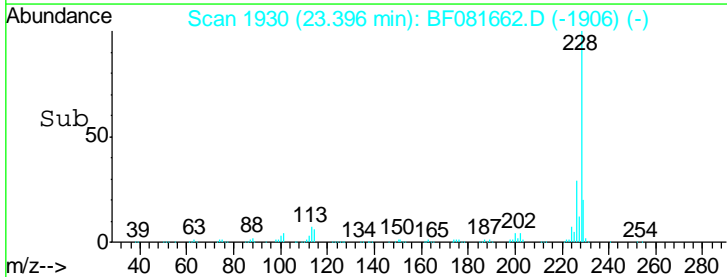
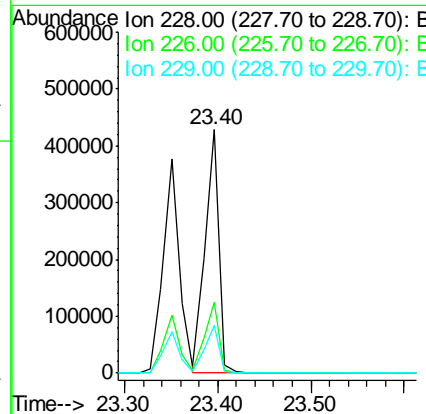
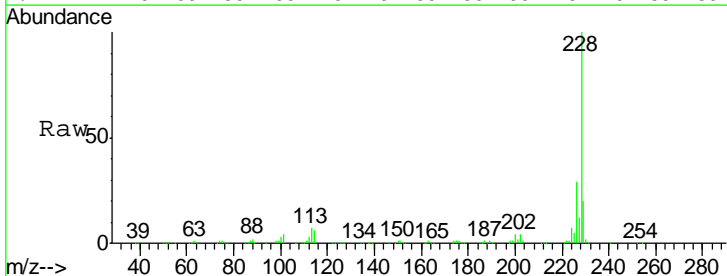

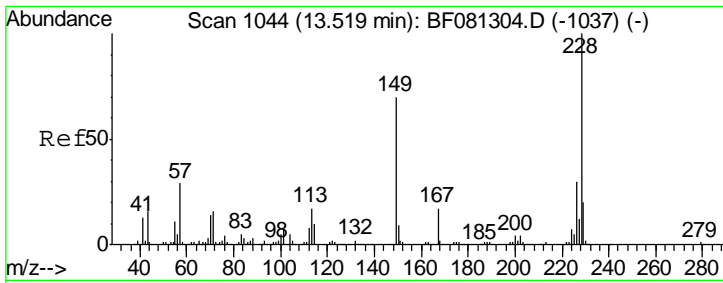

#83
 Bis(2-ethylhexyl)phthalate
 Concen: 46.33 ng
 RT: 23.48 min Scan# 1937
 Delta R.T. -0.02 min
 Lab File: BF081662.D
 Acq: 17 Sep 2015 2:24

Instrument :
 BNA_F
 ClientSampleId :
 SSTDCCC040

Tgt Ion	Resp	Lower	Upper
149	100		
167	26.2	24.2	36.2
279	3.3	3.8	5.6#

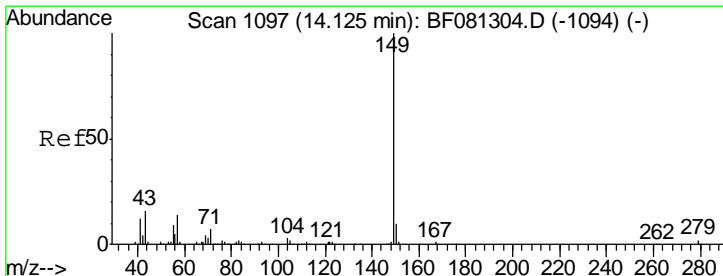
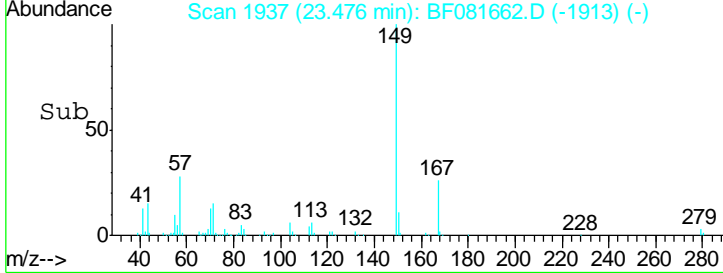
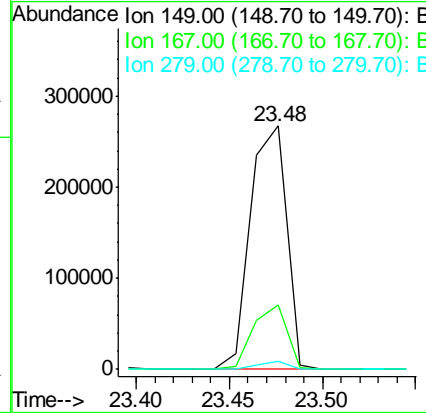
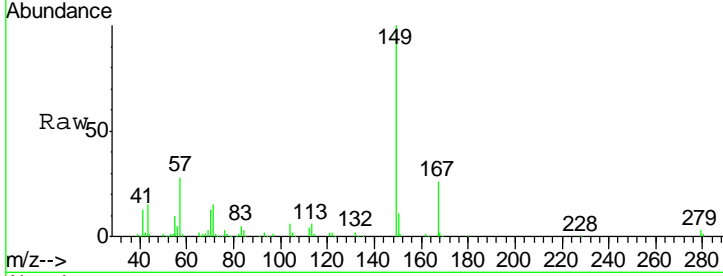

#84
 Di-n-octyl phthalate
 Concen: 43.94 ng
 RT: 24.13 min Scan# 1994
 Delta R.T. -0.02 min
 Lab File: BF081662.D
 Acq: 17 Sep 2015 2:24

Tgt Ion	Resp	Lower	Upper
149	100		
167	1.4	1.0	1.6
43	14.9	10.2	15.2

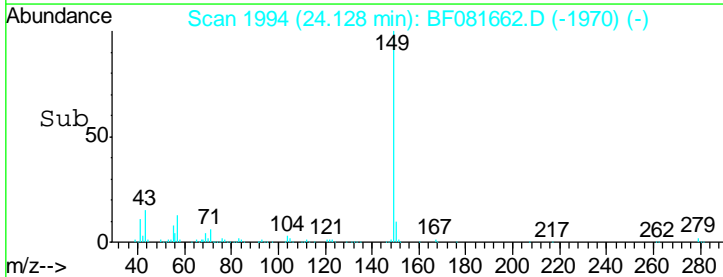
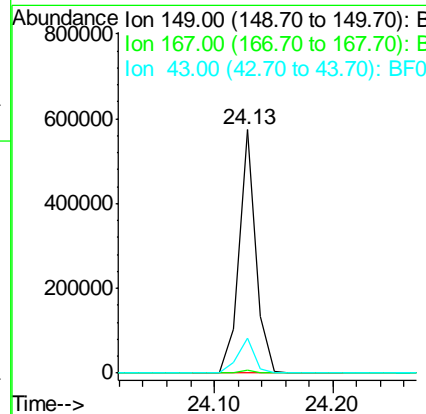
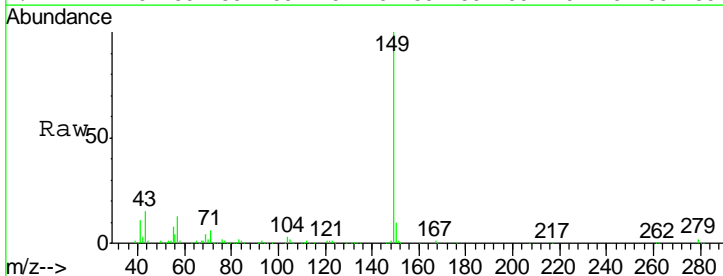

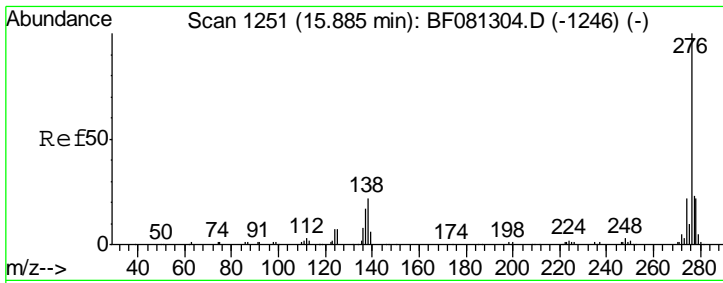

#85
 Indeno(1,2,3-cd)pyrene
 Concen: 39.81 ng
 RT: 25.84 min Scan# 2144
 Delta R.T. -0.03 min
 Lab File: BF081662.D
 Acq: 17 Sep 2015 2:24

Instrument :
 BNA_F
 ClientSampleId :
 SSTDCCC040

Tgt Ion	Resp	Ion Ratio	Lower	Upper
276	303957	100		
138		21.4	25.7	38.5#
277		24.4	15.6	23.4#

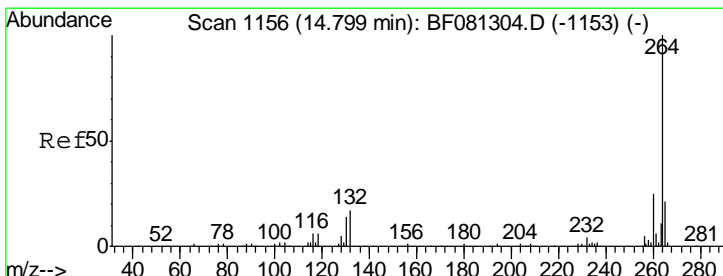
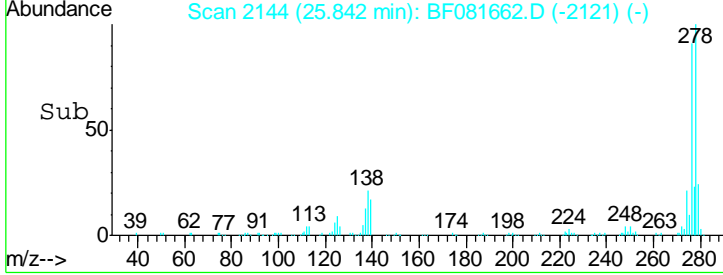
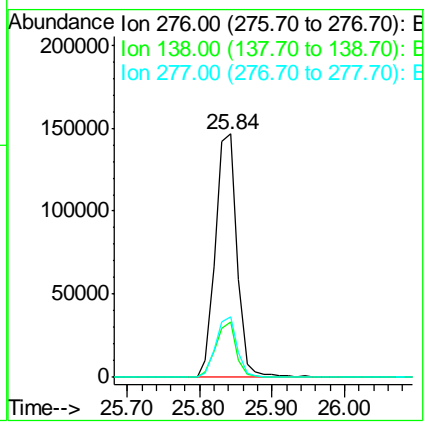
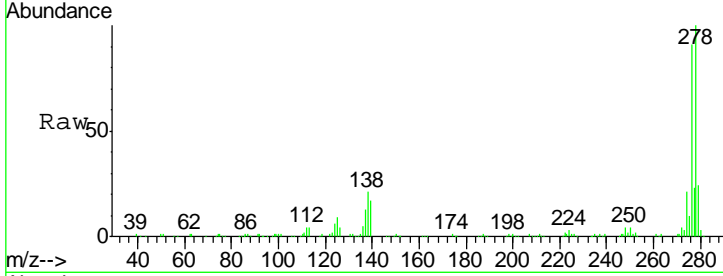

#86
 Perylene-d12
 Concen: 20.00 ng
 RT: 24.79 min Scan# 2052
 Delta R.T. -0.02 min
 Lab File: BF081662.D
 Acq: 17 Sep 2015 2:24

Tgt Ion	Resp	Ion Ratio	Lower	Upper
264	123945	100		
260		24.2	16.7	25.1
265		21.0	17.2	25.8

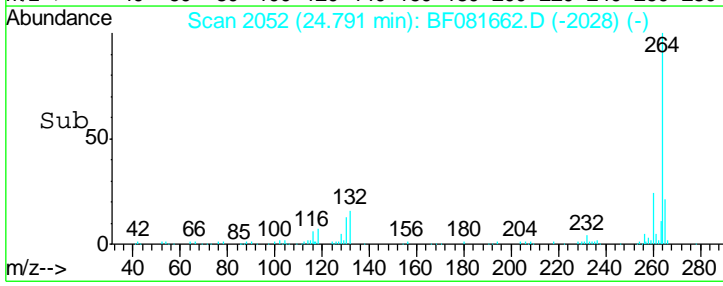
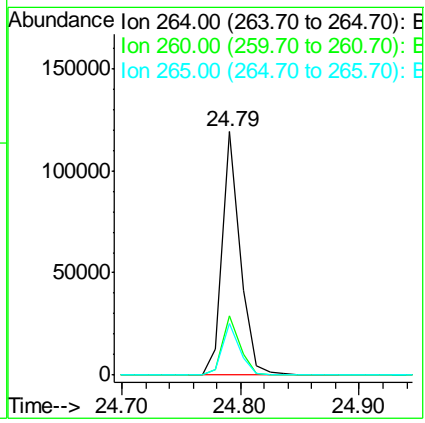
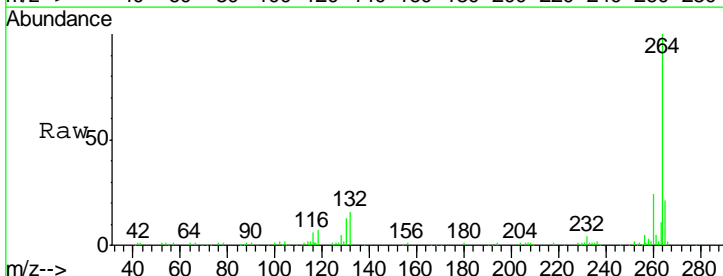

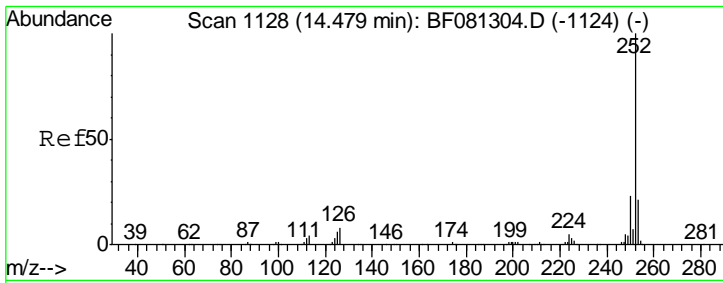

#87
 Benzo(b)fluoranthene
 Concen: 45.03 ng m
 RT: 24.46 min Scan# 2023
 Delta R.T. -0.02 min
 Lab File: BF081662.D
 Acq: 17 Sep 2015 2:24

Instrument :
 BNA_F
 ClientSampleId :
 SSTDCCC040

Tgt Ion	Resp	Lower	Upper
252	398439		
253	21.5	17.5	26.3
125	5.9	17.1	25.7#

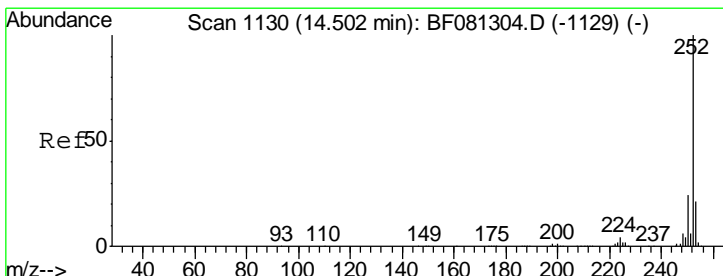
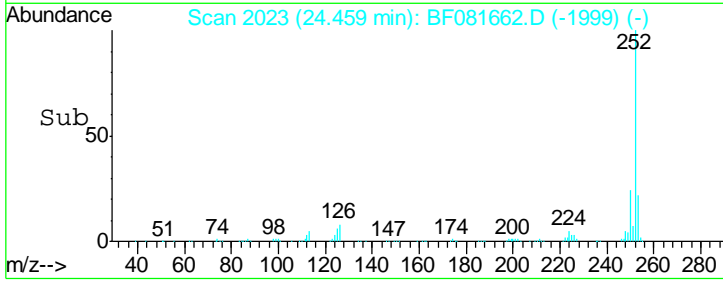
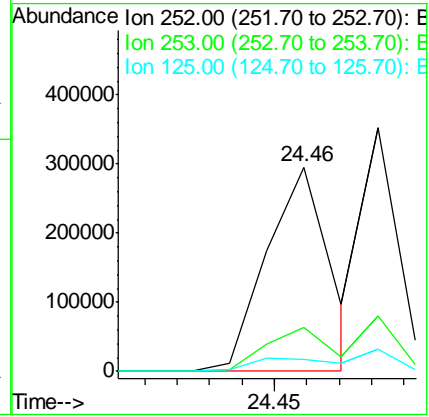
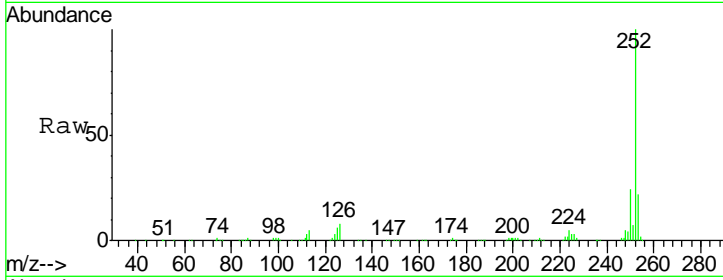

#88
 Benzo(k)fluoranthene
 Concen: 38.21 ng m
 RT: 24.48 min Scan# 2025
 Delta R.T. -0.02 min
 Lab File: BF081662.D
 Acq: 17 Sep 2015 2:24

Tgt Ion	Resp	Lower	Upper
252	280519		
253	22.8	17.0	25.4
125	9.2	16.0	24.0#

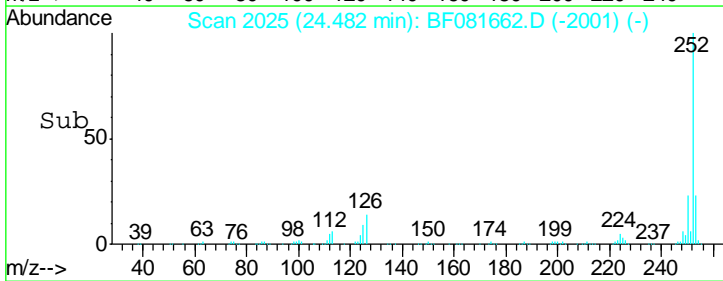
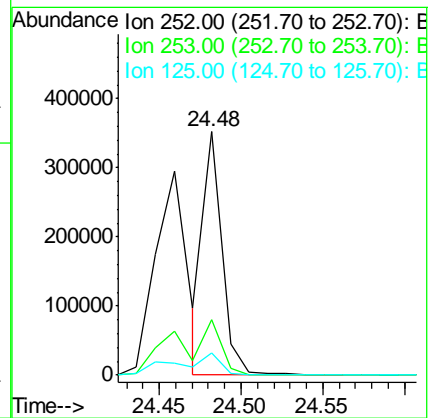
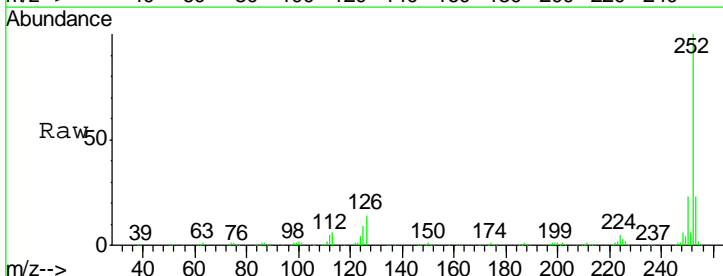

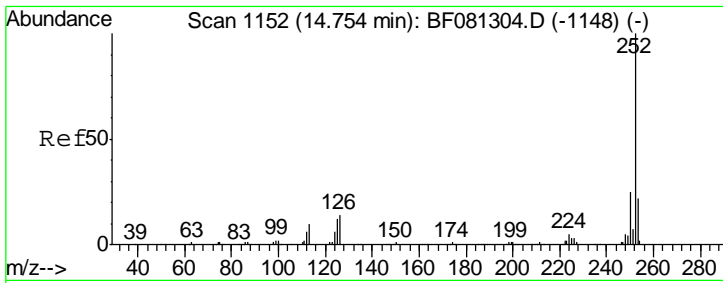

#89
 Benzo(a)pyrene
 Concen: 38.31 ng
 RT: 24.74 min Scan# 2048
 Delta R.T. -0.02 min
 Lab File: BF081662.D
 Acq: 17 Sep 2015 2:24

Instrument :
 BNA_F
 ClientSampled :
 SSTDCCC040

Tgt Ion	Resp	Lower	Upper
252	100		
253	22.3	17.2	25.8
125	11.2	18.0	27.0#

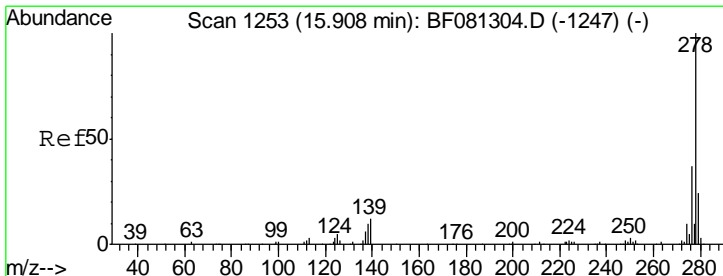
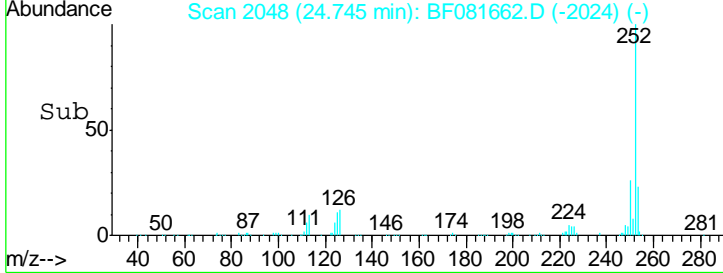
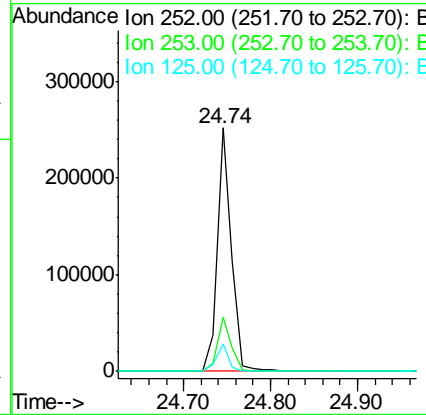
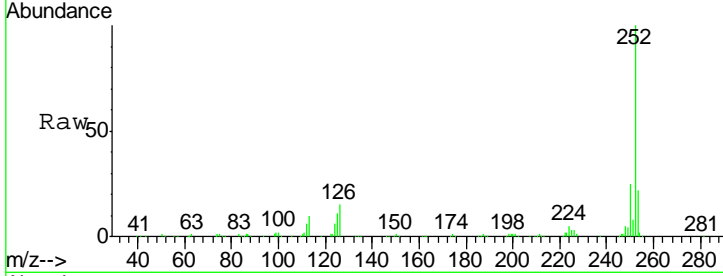

#90
 Dibenzo(a,h)anthracene
 Concen: 43.40 ng
 RT: 25.84 min Scan# 2144
 Delta R.T. -0.05 min
 Lab File: BF081662.D
 Acq: 17 Sep 2015 2:24

Tgt Ion	Resp	Lower	Upper
278	100		
139	17.1	26.3	39.5#
279	23.9	18.2	27.4

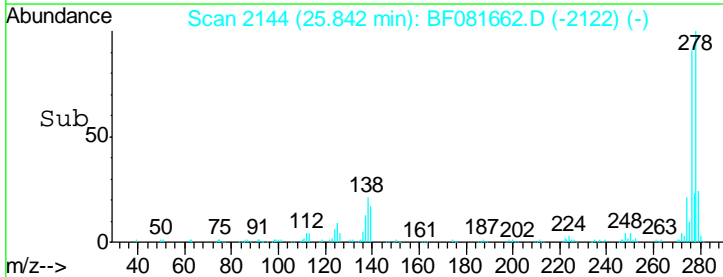
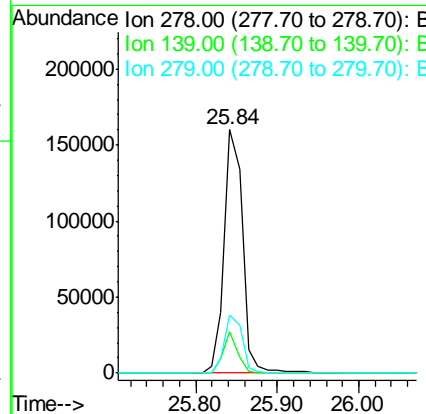
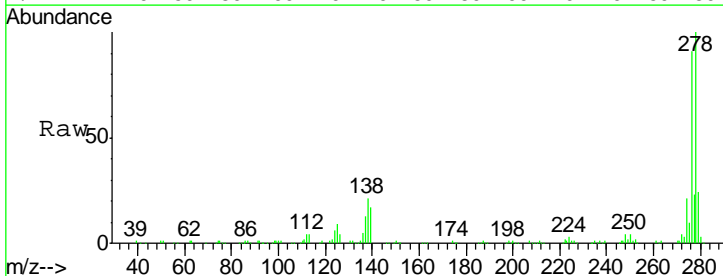

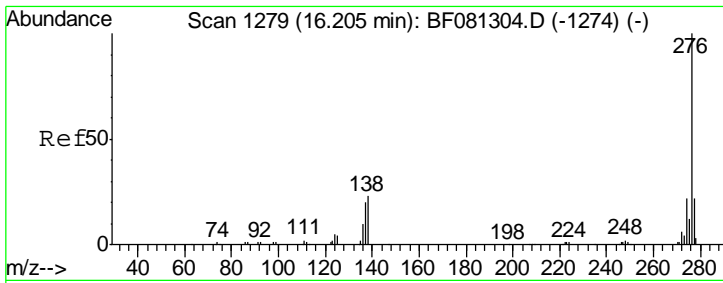

#91
 Benzo(g,h,i)perylene
 Concen: 42.90 ng
 RT: 26.14 min Scan# 2170
 Delta R.T. -0.03 min
 Lab File: BF081662.D
 Acq: 17 Sep 2015 2:24

Instrument :
 BNA_F
 ClientSampleId :
 SSTDCCC040

Tgt Ion	Resp	Lower	Upper
276	100		
277	23.6	17.8	26.6
138	18.3	34.6	51.8#

