

Data Path : Z:\svoasrv\HPCHEM1\BNA\_F\Data\BF092121\  
 Data File : BF125530.D  
 Acq On : 21 Sep 2021 11:12  
 Operator : JU/CG  
 Sample : SSTDIC020  
 Misc :  
 ALS Vial : 4 Sample Multiplier: 1

Instrument :  
 BNA\_F  
 ClientSampleId :  
 SSTDIC020

Quant Time: Sep 21 13:28:47 2021  
 Quant Method : Z:\SVOASRV\HPCHEM1\BNA\_F\METHODS\8270-BF092121.M  
 Quant Title : ASP BNA STANDARDS FOR 5 POINT CALIBRATION  
 QLast Update : Tue Sep 21 13:26:09 2021  
 Response via : Initial Calibration

Compound	R.T.	QIon	Response	Conc	Units	Dev(Min)	
Internal Standards							
1) 1,4-Dichlorobenzene-d4	6.898	152	221283	20.000	ng	0.00	
21) Naphthalene-d8	8.181	136	910687	20.000	ng	# 0.00	
39) Acenaphthene-d10	9.939	164	478428	20.000	ng	0.00	
64) Phenanthrene-d10	11.422	188	771723	20.000	ng	0.00	
76) Chrysene-d12	14.057	240	459221	20.000	ng	0.00	
86) Perylene-d12	15.539	264	380536	20.000	ng	0.00	
System Monitoring Compounds							
5) 2-Fluorophenol	5.504	112	604673	43.418	ng	0.00	
7) Phenol-d6	6.510	99	779759	42.127	ng	-0.01	
23) Nitrobenzene-d5	7.457	82	590582	32.019	ng	0.00	
42) 2,4,6-Tribromophenol	10.722	330	195780	33.599	ng	0.00	
45) 2-Fluorobiphenyl	9.257	172	1323935	40.606	ng	0.00	
79) Terphenyl-d14	13.004	244	1231942	43.501	ng	0.00	
Target Compounds							
2) 1,4-Dioxane	2.693	88	118483	17.229	ng	# 100	Qvalue
3) Pyridine	3.446	79	314975	17.664	ng	# 75	
4) n-Nitrosodimethylamine	3.393	42	123545	13.920	ng	# 3	
6) Aniline	6.557	93	437336	20.575	ng	93	
8) 2-Chlorophenol	6.681	128	340259	23.300	ng	99	
9) Benzaldehyde	6.445	77	226917	20.208	ng	93	
10) Phenol	6.522	94	394149	18.792	ng	92	
11) bis(2-Chloroethyl)ether	6.628	93	317396	21.000	ng	98	
12) 1,3-Dichlorobenzene	6.840	146	364347	21.615	ng	97	
13) 1,4-Dichlorobenzene	6.916	146	372318	21.908	ng	98	
14) 1,2-Dichlorobenzene	7.069	146	355050	21.796	ng	100	
15) Benzyl Alcohol	7.028	79	277306	20.916	ng	95	
16) 2,2'-oxybis(1-Chloropr...	7.175	45	430179	15.495	ng	92	
17) 2-Methylphenol	7.139	107	269472	21.830	ng	95	
18) Hexachloroethane	7.416	117	130504	21.815	ng	94	
19) n-Nitroso-di-n-propyla...	7.304	70	229399	20.622	ng	# 72	
20) 3+4-Methylphenols	7.292	107	351183	23.714	ng	91	
22) Acetophenone	7.304	105	441823	19.686	ng	# 90	
24) Nitrobenzene	7.475	77	316670	16.236	ng	94	
25) Isophorone	7.716	82	625285	17.768	ng	# 93	
26) 2-Nitrophenol	7.792	139	136169	15.497	ng	# 91	
27) 2,4-Dimethylphenol	7.822	122	281473	22.166	ng	94	
28) bis(2-Chloroethoxy)met...	7.928	93	365850	19.199	ng	97	
29) 2,4-Dichlorophenol	8.028	162	283691	19.536	ng	97	
30) 1,2,4-Trichlorobenzene	8.122	180	302668	19.528	ng	96	
31) Naphthalene	8.204	128	998480	22.012	ng	98	
32) Benzoic acid	7.910	122	145878	16.928	ng	98	
33) 4-Chloroaniline	8.245	127	398094	21.331	ng	98	
34) Hexachlorobutadiene	8.322	225	169739	16.814	ng	99	
35) Caprolactam	8.598	113	76130	17.306	ng	86	
36) 4-Chloro-3-methylphenol	8.716	107	277893	18.029	ng	99	
37) 2-Methylnaphthalene	8.892	142	675433	21.448	ng	99	
38) 1-Methylnaphthalene	8.992	142	628617	21.421	ng	99	
40) 1,2,4,5-Tetrachloroben...	9.057	216	272846	17.842	ng	98	
41) Hexachlorocyclopentadiene	9.051	237	148940	30.475	ng	99	
43) 2,4,6-Trichlorophenol	9.163	196	201269	19.177	ng	97	

Data Path : Z:\svoasrv\HPCHEM1\BNA\_F\Data\BF092121\  
 Data File : BF125530.D  
 Acq On : 21 Sep 2021 11:12  
 Operator : JU/CG  
 Sample : SSTDICC020  
 Misc :  
 ALS Vial : 4 Sample Multiplier: 1

Instrument :  
 BNA\_F  
 ClientSampleId :  
 SSTDICC020

Quant Time: Sep 21 13:28:47 2021  
 Quant Method : Z:\SVOASRV\HPCHEM1\BNA\_F\METHODS\8270-BF092121.M  
 Quant Title : ASP BNA STANDARDS FOR 5 POINT CALIBRATION  
 QLast Update : Tue Sep 21 13:26:09 2021  
 Response via : Initial Calibration

Compound	R.T.	QIon	Response	Conc	Units	Dev(Min)
44) 2,4,5-Trichlorophenol	9.198	196	210244	18.590	ng	94
46) 1,1'-Biphenyl	9.357	154	769919	21.462	ng	98
47) 2-Chloronaphthalene	9.381	162	624884	21.095	ng	98
48) 2-Nitroaniline	9.469	65	129096	12.445	ng	98
49) Acenaphthylene	9.798	152	942224	21.504	ng	99
50) Dimethylphthalate	9.651	163	689606	20.215	ng	98
51) 2,6-Dinitrotoluene	9.710	165	136346	17.787	ng	96
52) Acenaphthene	9.969	154	582256	21.928	ng	97
53) 3-Nitroaniline	9.880	138	144872	17.228	ng	92
54) 2,4-Dinitrophenol	9.980	184	38914	9.652	ng #	45
55) Dibenzofuran	10.139	168	883475	22.273	ng	95
56) 4-Nitrophenol	10.022	139	115677	20.185	ng	88
57) 2,4-Dinitrotoluene	10.110	165	162476	16.471	ng #	92
58) Fluorene	10.486	166	648115	20.576	ng	97
59) 2,3,4,6-Tetrachlorophenol	10.251	232	158884	17.584	ng #	90
60) Diethylphthalate	10.357	149	679694	20.695	ng	99
61) 4-Chlorophenyl-phenyle...	10.475	204	299331	18.892	ng	89
62) 4-Nitroaniline	10.486	138	126826	14.862	ng #	79
63) Azobenzene	10.633	77	663294	18.948	ng	85
65) 4,6-Dinitro-2-methylph...	10.522	198	65615	12.956	ng #	68
66) n-Nitrosodiphenylamine	10.592	169	590440	22.619	ng	97
67) 4-Bromophenyl-phenylether	10.969	248	184585	19.716	ng	90
68) Hexachlorobenzene	11.033	284	207925	20.733	ng #	82
69) Atrazine	11.116	200	159281	20.397	ng	94
70) Pentachlorophenol	11.216	266	117684	25.907	ng	95
71) Phenanthrene	11.445	178	930474	22.534	ng	98
72) Anthracene	11.498	178	933309	22.530	ng	97
73) Carbazole	11.645	167	875247	22.661	ng	99
74) Di-n-butylphthalate	11.980	149	1067617	24.194	ng	98
75) Fluoranthene	12.633	202	920272	20.429	ng	99
77) Benzidine	12.751	184	253428	17.981	ng	99
78) Pyrene	12.863	202	908405	23.949	ng	97
80) Butylbenzylphthalate	13.480	149	359077	23.700	ng	97
81) Benzo(a)anthracene	14.045	228	652013	19.687	ng	99
82) 3,3'-Dichlorobenzidine	14.010	252	200322	19.874	ng	98
83) Chrysene	14.086	228	653958	20.401	ng	96
84) Bis(2-ethylhexyl)phtha...	14.045	149	439018	21.882	ng	99
85) Di-n-octyl phthalate	14.657	149	718221	22.233	ng #	90
87) Indeno(1,2,3-cd)pyrene	17.021	276	555321	22.499	ng	99
88) Benzo(b)fluoranthene	15.104	252	564914	19.573	ng	98
89) Benzo(k)fluoranthene	15.133	252	536959	20.218	ng	98
90) Benzo(a)pyrene	15.474	252	496118	20.264	ng	97
91) Dibenzo(a,h)anthracene	17.045	278	479142	22.765	ng	100
92) Benzo(g,h,i)perylene	17.474	276	467224	22.574	ng	92

(#) = qualifier out of range (m) = manual integration (+) = signals summed

Data Path : Z:\svoasrv\HPCHEM1\BNA\_F\Data\BF092121\  
 Data File : BF125530.D  
 Acq On : 21 Sep 2021 11:12  
 Operator : JU/CG  
 Sample : SSTDICC020  
 Misc :  
 ALS Vial : 4 Sample Multiplier: 1

Instrument :  
 BNA\_F  
 Client Sampled :  
 SSTDICC020

Quant Time: Sep 21 13:28:47 2021  
 Quant Method : Z:\SVOASRV\HPCHEM1\BNA\_F\METHODS\8270-BF092121.M  
 Quant Title : ASP BNA STANDARDS FOR 5 POINT CALIBRATION  
 QLast Update : Tue Sep 21 13:26:09 2021  
 Response via : Initial Calibration

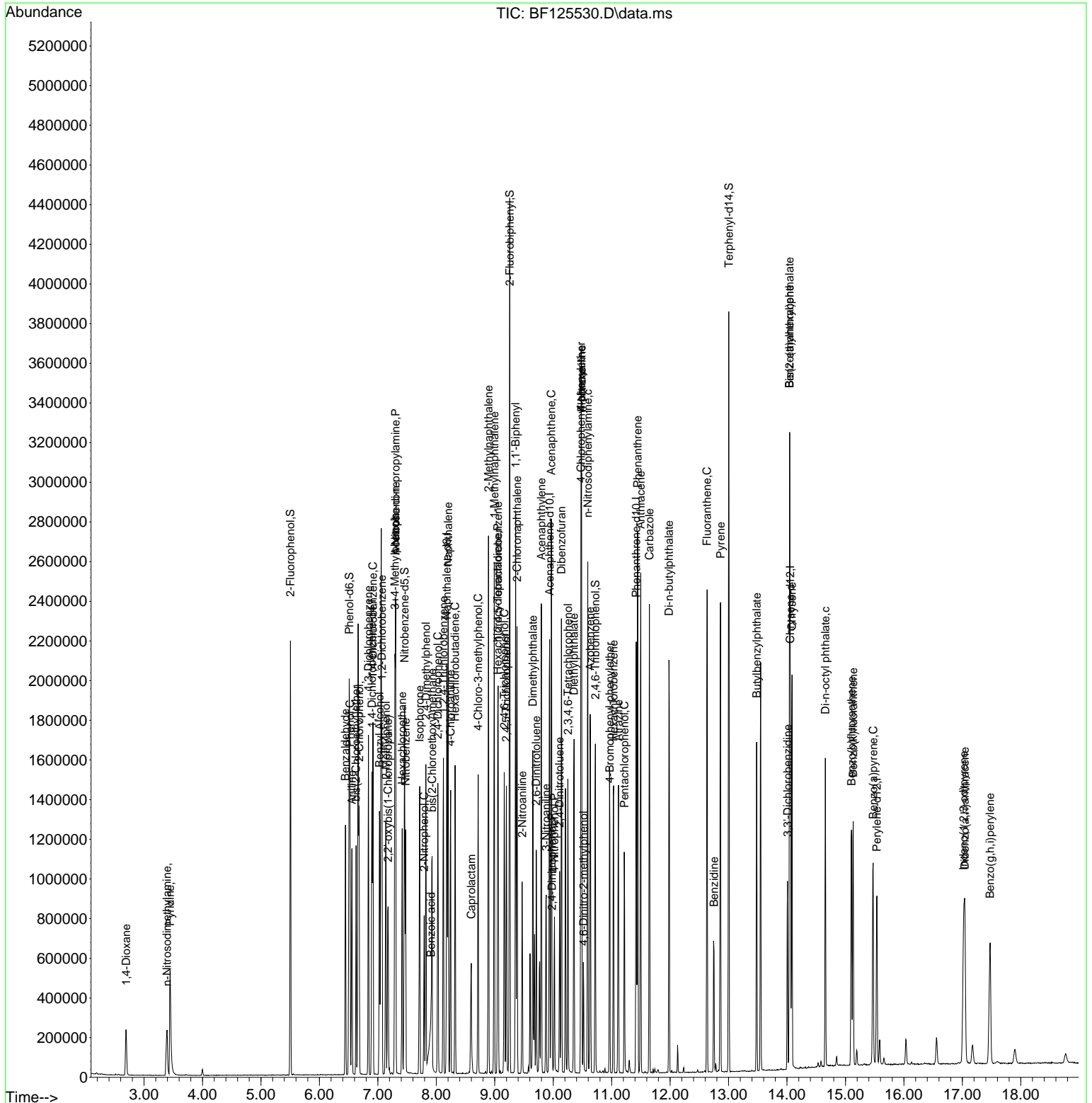

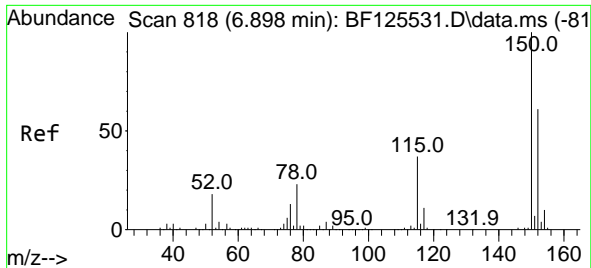

#1  
 1,4-Dichlorobenzene-d4  
 Concen: 20.000 ng  
 RT: 6.898 min Scan# 818  
 Delta R.T. 0.000 min  
 Lab File: BF125530.D  
 Acq: 21 Sep 2021 11:12

Instrument :  
 BNA\_F  
 ClientSampled :  
 SSTDICC020

Tgt Ion:152 Resp: 221283  
 Ion Ratio Lower Upper  
 152 100  
 150 163.1 117.6 176.4  
 115 62.0 47.1 70.7

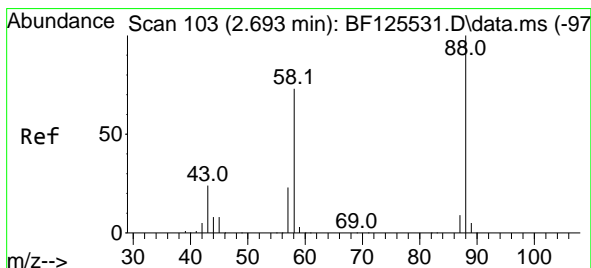
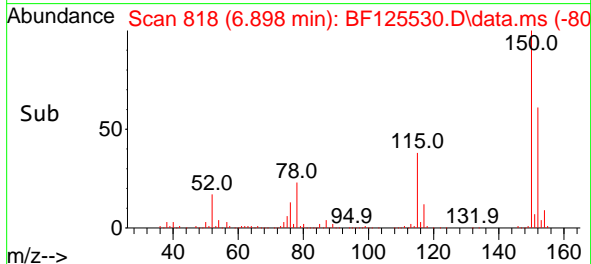
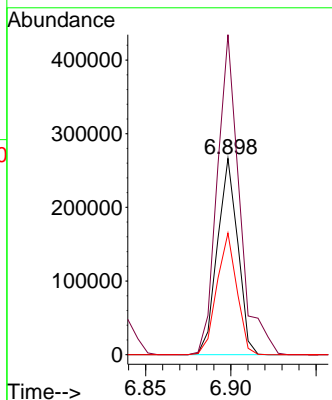
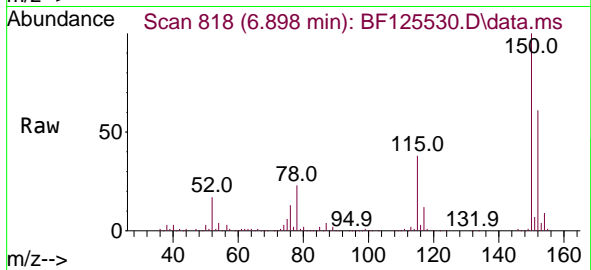

#2  
 1,4-Dioxane  
 Concen: 17.229 ng  
 RT: 2.693 min Scan# 103  
 Delta R.T. 0.000 min  
 Lab File: BF125530.D  
 Acq: 21 Sep 2021 11:12

Tgt Ion: 88 Resp: 118483  
 Ion Ratio Lower Upper  
 88 100  
 58 72.1 0.0 0.0#  
 43 25.7 0.0 0.0#

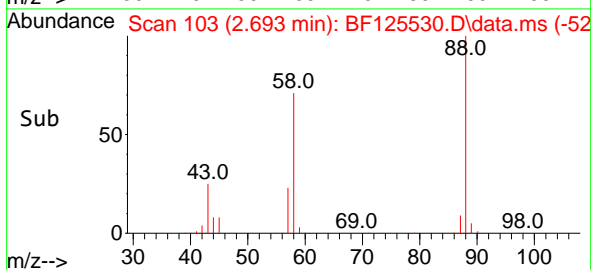
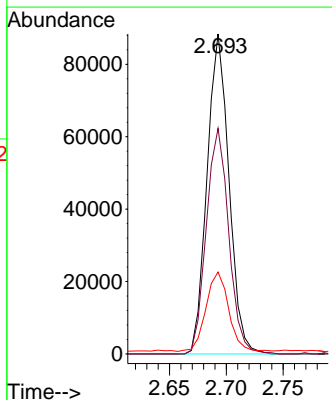
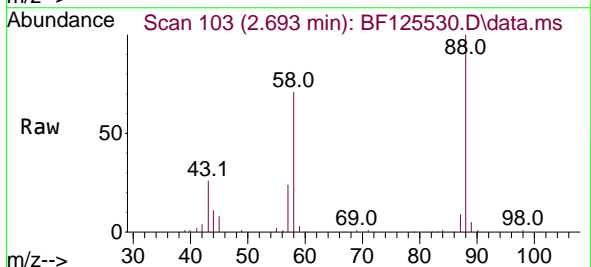

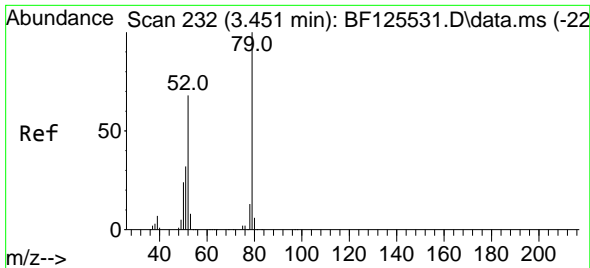

#3  
 Pyridine  
 Concen: 17.664 ng  
 RT: 3.446 min Scan# 231  
 Delta R.T. -0.006 min  
 Lab File: BF125530.D  
 Acq: 21 Sep 2021 11:12

Instrument :  
 BNA\_F  
 ClientSampleID :  
 SSTDICC020

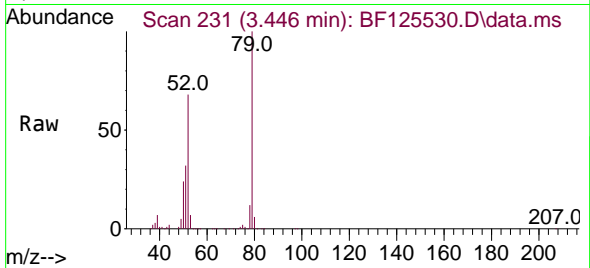

Tgt Ion: 79 Resp: 314975  
 Ion Ratio Lower Upper  
 79 100  
 52 68.3 70.3 105.5#  
 51 31.5 44.1 66.1#

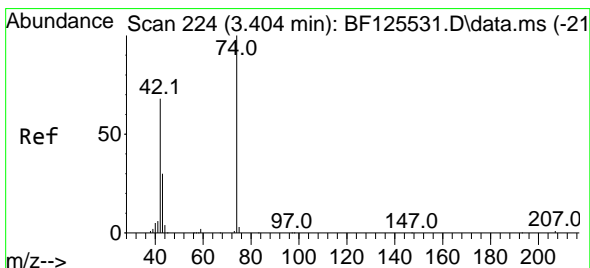
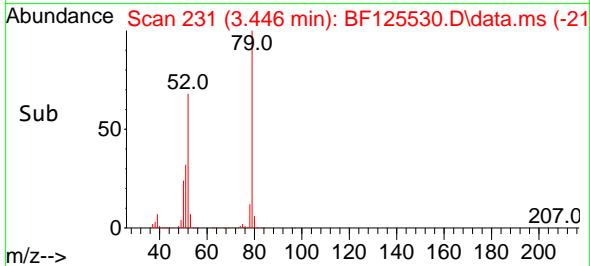
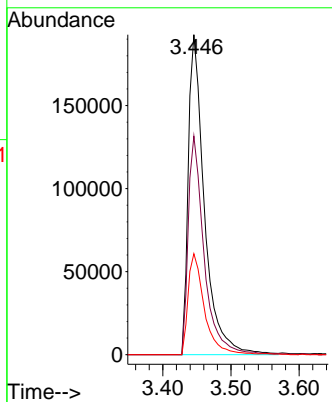

#4  
 n-Nitrosodimethylamine  
 Concen: 13.920 ng  
 RT: 3.393 min Scan# 222  
 Delta R.T. -0.012 min  
 Lab File: BF125530.D  
 Acq: 21 Sep 2021 11:12

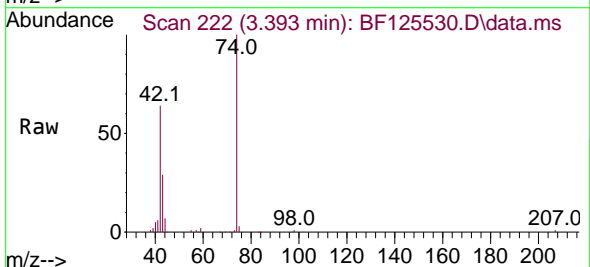

Tgt Ion: 42 Resp: 123545  
 Ion Ratio Lower Upper  
 42 100  
 74 155.5 59.0 88.6#  
 44 10.7 0.0 0.0#

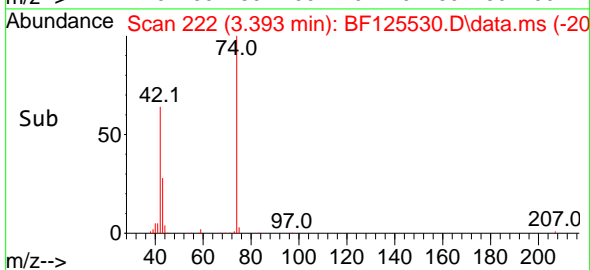
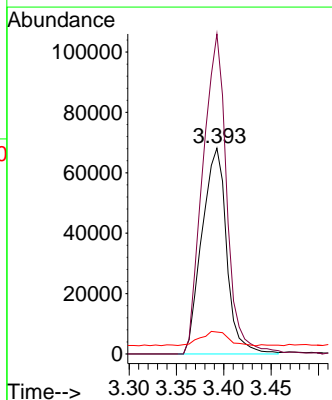

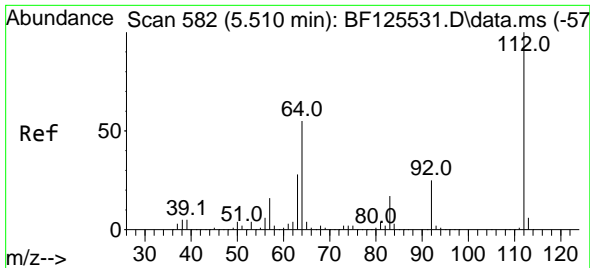

#5  
 2-Fluorophenol  
 Concen: 43.418 ng  
 RT: 5.504 min Scan# 581  
 Delta R.T. -0.006 min  
 Lab File: BF125530.D  
 Acq: 21 Sep 2021 11:12

Instrument :  
 BNA\_F  
 ClientSampled :  
 SSTDICC020

Tgt Ion	Resp	Lower	Upper
112	100		
64	55.2	44.2	66.2
63	27.3	26.2	39.2

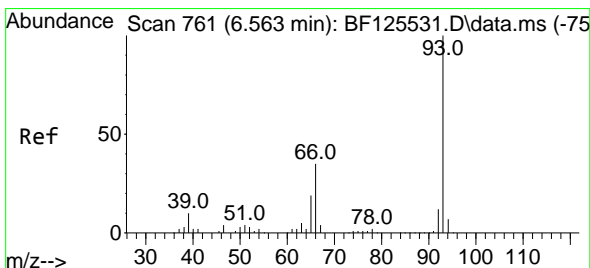
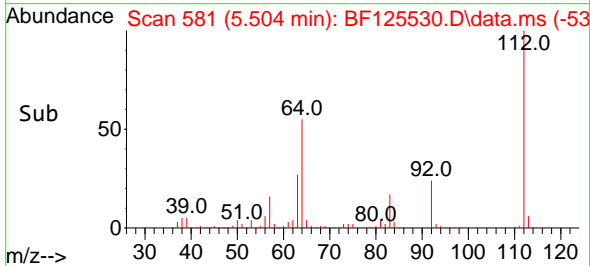
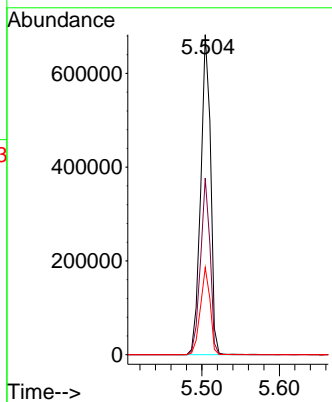
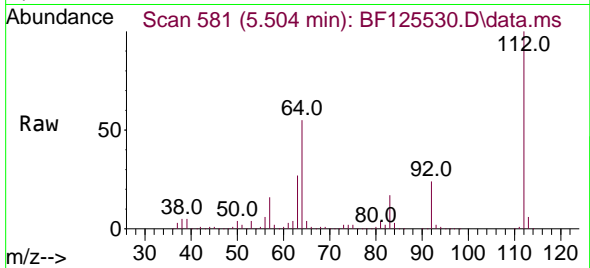

#6  
 Aniline  
 Concen: 20.575 ng  
 RT: 6.557 min Scan# 760  
 Delta R.T. -0.006 min  
 Lab File: BF125530.D  
 Acq: 21 Sep 2021 11:12

Tgt Ion	Resp	Lower	Upper
93	100		
66	35.3	32.7	49.1
65	18.6	14.2	21.4

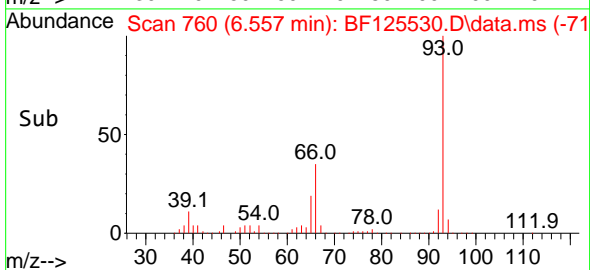
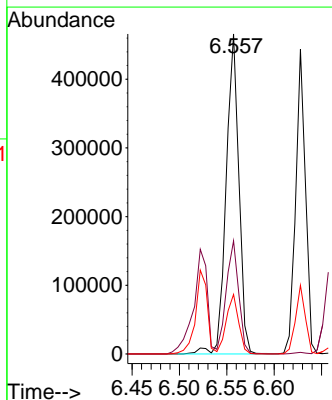
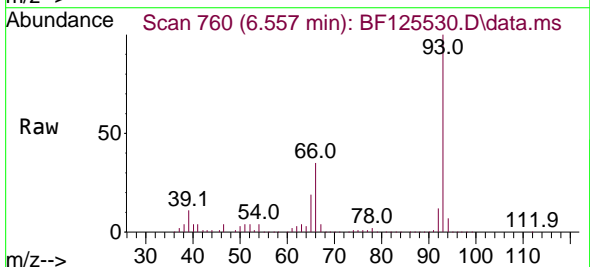

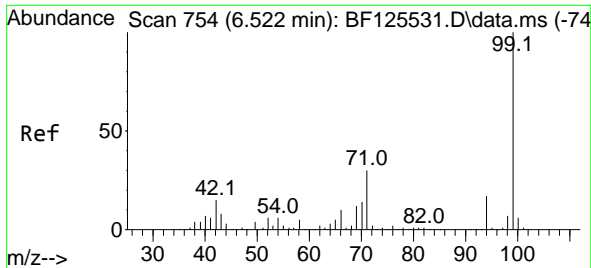

#7  
 Phenol-d6  
 Concen: 42.127 ng  
 RT: 6.510 min Scan# 752  
 Delta R.T. -0.012 min  
 Lab File: BF125530.D  
 Acq: 21 Sep 2021 11:12

Instrument :  
 BNA\_F  
 ClientSampled :  
 SSTDICC020

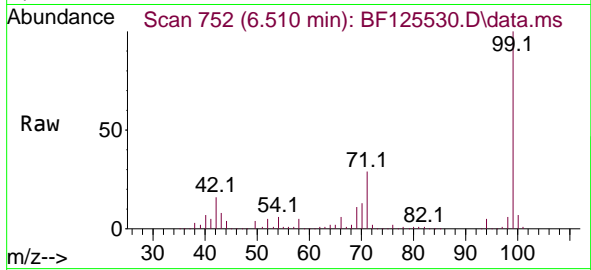

Tgt Ion: 99 Resp: 779759  
 Ion Ratio Lower Upper  
 99 100  
 42 15.8 23.5 35.3#  
 71 29.5 25.6 38.4

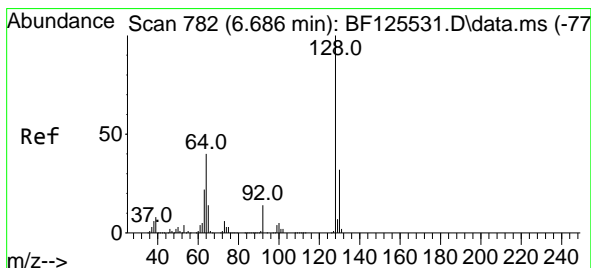
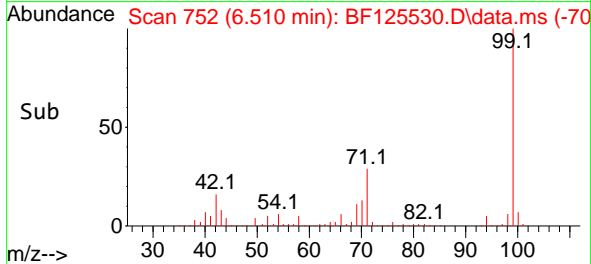
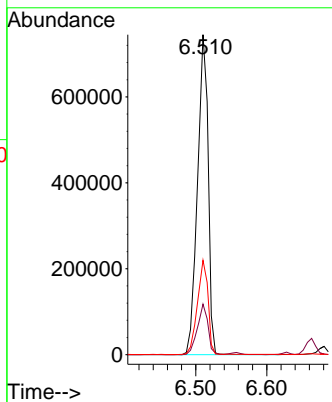

#8  
 2-Chlorophenol  
 Concen: 23.300 ng  
 RT: 6.681 min Scan# 781  
 Delta R.T. -0.006 min  
 Lab File: BF125530.D  
 Acq: 21 Sep 2021 11:12

Tgt Ion: 128 Resp: 340259  
 Ion Ratio Lower Upper  
 128 100  
 130 31.5 10.5 50.5  
 64 39.9 20.3 60.3

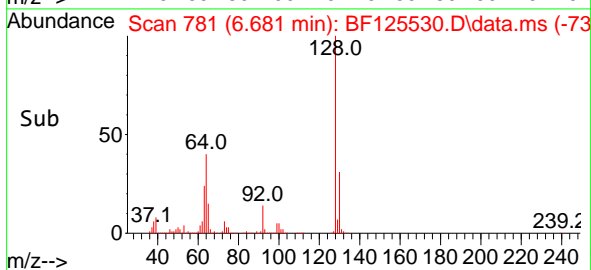
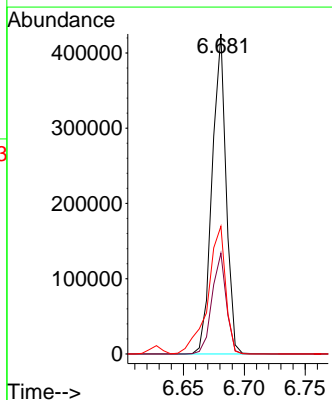
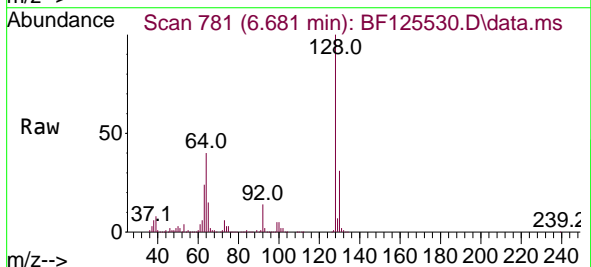

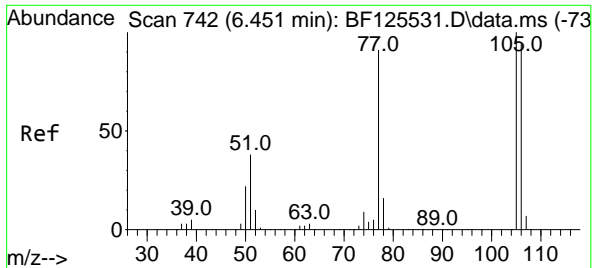

#9  
 Benzaldehyde  
 Concen: 20.208 ng  
 RT: 6.445 min Scan# 741  
 Delta R.T. -0.006 min  
 Lab File: BF125530.D  
 Acq: 21 Sep 2021 11:12

Instrument :  
 BNA\_F  
 ClientSampled :  
 SSTDICC020

Tgt Ion	Resp	Lower	Upper
77	100		
105	108.2	75.9	115.9
106	101.9	84.0	124.0

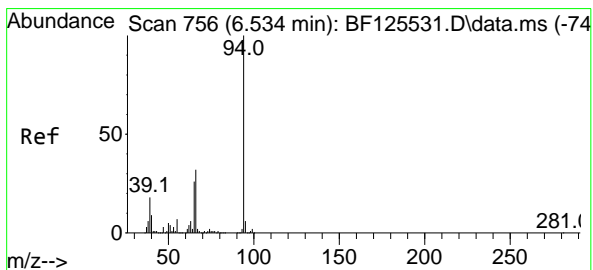
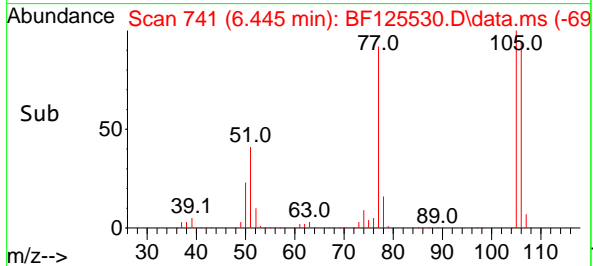
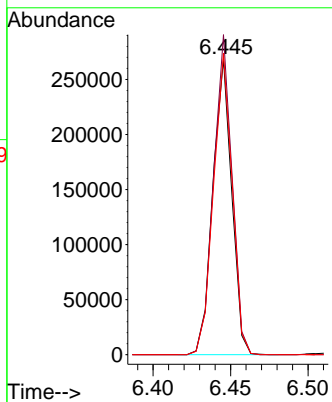
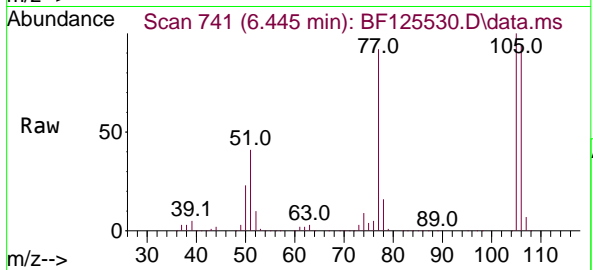

#10  
 Phenol  
 Concen: 18.792 ng  
 RT: 6.522 min Scan# 754  
 Delta R.T. -0.012 min  
 Lab File: BF125530.D  
 Acq: 21 Sep 2021 11:12

Tgt Ion	Resp	Lower	Upper
94	100		
65	26.7	9.3	49.3
66	33.4	20.3	60.3

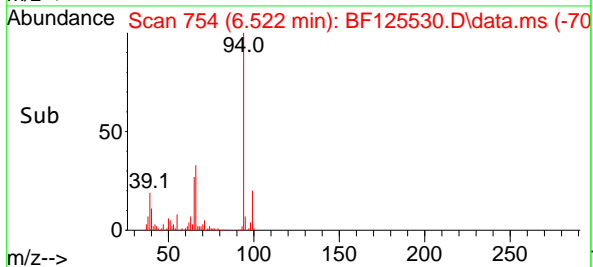
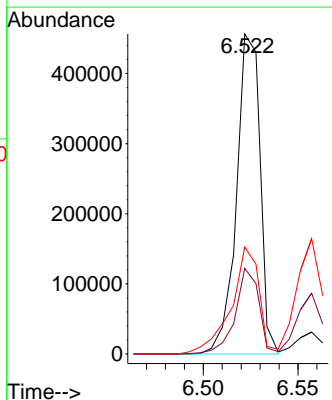
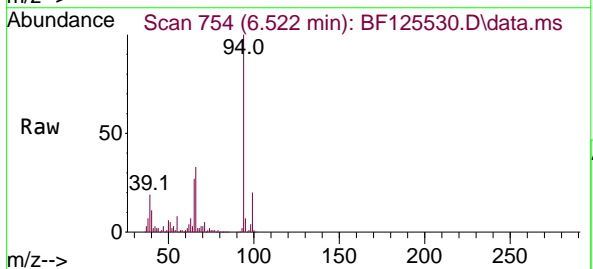



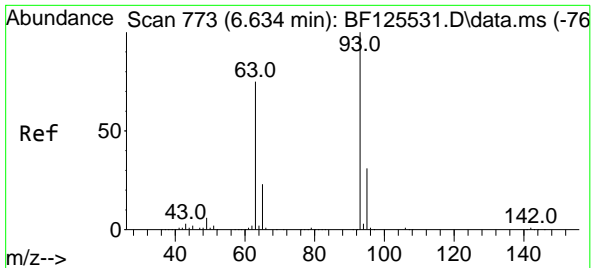

#11  
 bis(2-Chloroethyl)ether  
 Concen: 21.000 ng  
 RT: 6.628 min Scan# 772  
 Delta R.T. -0.006 min  
 Lab File: BF125530.D  
 Acq: 21 Sep 2021 11:12

Instrument :  
 BNA\_F  
 ClientSampled :  
 SSTDIC020

Tgt Ion: 93 Resp: 317396

Ion	Ratio	Lower	Upper
93	100		
63	72.2	54.4	94.4
95	30.5	11.4	51.4

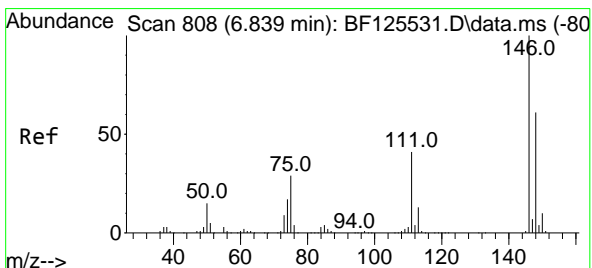
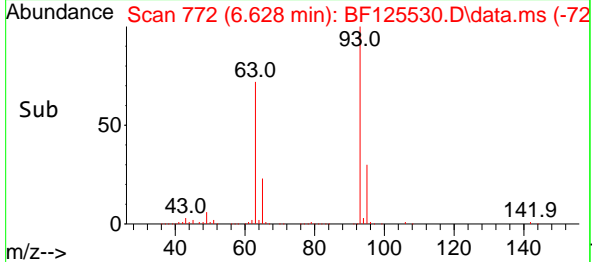
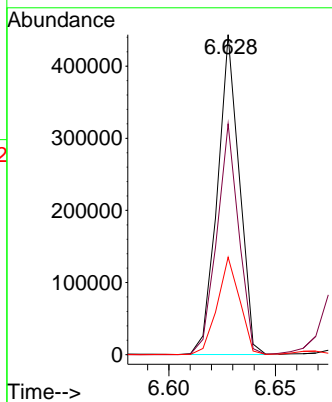
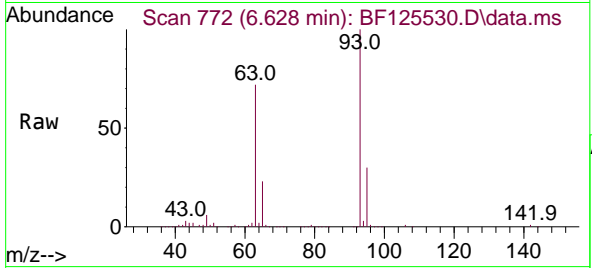

#12  
 1,3-Dichlorobenzene  
 Concen: 21.615 ng  
 RT: 6.840 min Scan# 808  
 Delta R.T. 0.000 min  
 Lab File: BF125530.D  
 Acq: 21 Sep 2021 11:12

Tgt Ion: 146 Resp: 364347

Ion	Ratio	Lower	Upper
146	100		
148	61.7	49.7	74.5
75	27.6	25.2	37.8

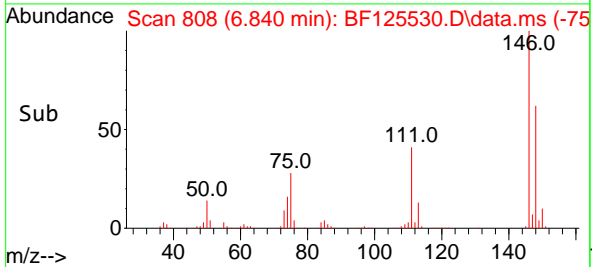
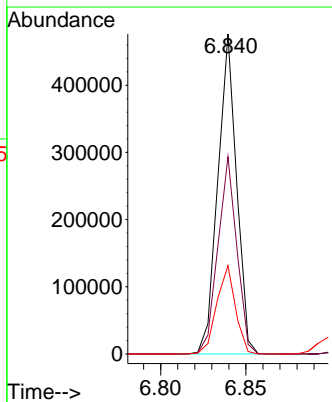
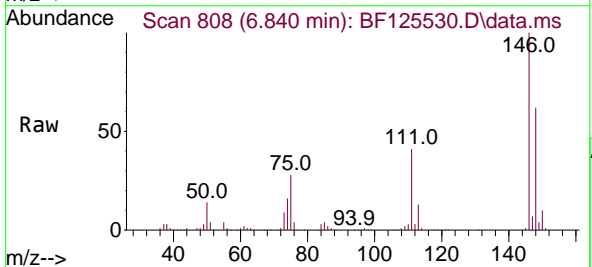

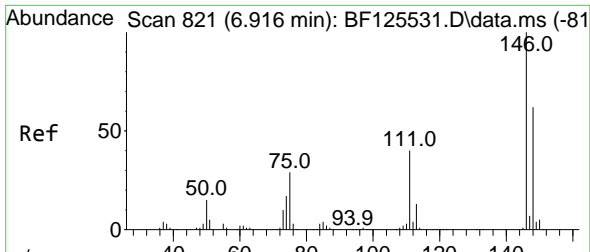

#13  
 1,4-Dichlorobenzene  
 Concen: 21.908 ng  
 RT: 6.916 min Scan# 821  
 Delta R.T. 0.000 min  
 Lab File: BF125530.D  
 Acq: 21 Sep 2021 11:12

Instrument :  
 BNA\_F  
 ClientSampled :  
 SSTDICC020

Tgt Ion:146 Resp: 372318  
 Ion Ratio Lower Upper  
 146 100  
 148 62.4 51.9 77.9  
 111 39.4 31.8 47.6

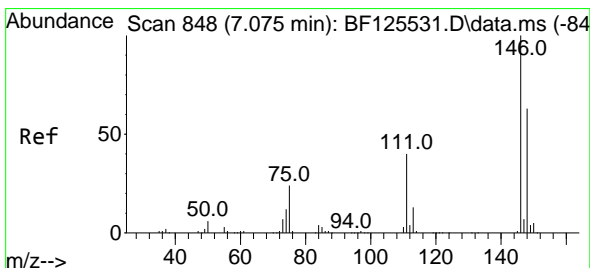
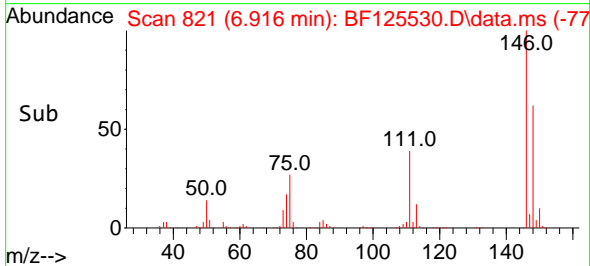
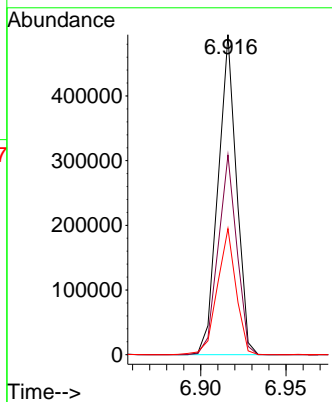
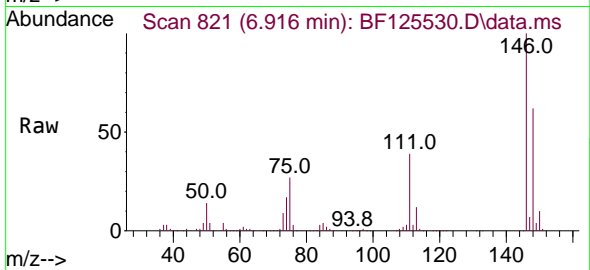

#14  
 1,2-Dichlorobenzene  
 Concen: 21.796 ng  
 RT: 7.069 min Scan# 847  
 Delta R.T. -0.006 min  
 Lab File: BF125530.D  
 Acq: 21 Sep 2021 11:12

Tgt Ion:146 Resp: 355050  
 Ion Ratio Lower Upper  
 146 100  
 148 63.0 50.6 75.8  
 111 41.8 33.5 50.3

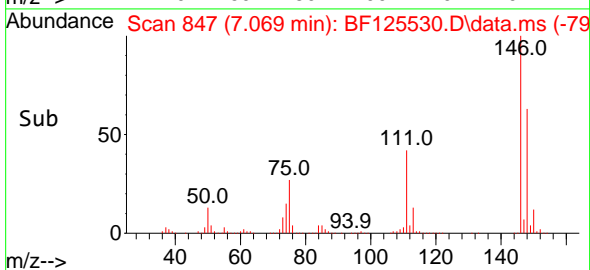
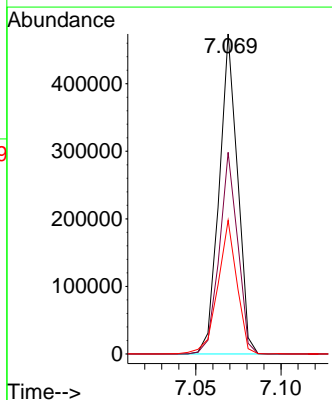
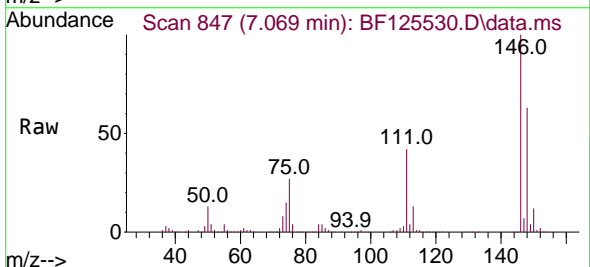

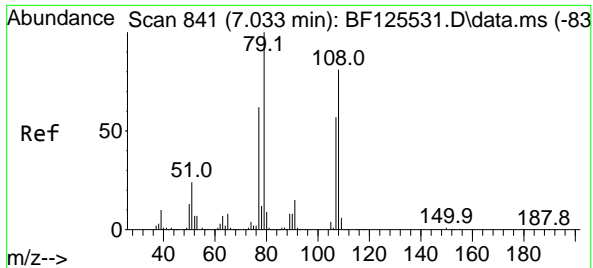

#15  
 Benzyl Alcohol  
 Concen: 20.916 ng  
 RT: 7.028 min Scan# 840  
 Delta R.T. -0.006 min  
 Lab File: BF125530.D  
 Acq: 21 Sep 2021 11:12

Instrument :  
 BNA\_F  
 ClientSampleId :  
 SSTDICC020

Tgt Ion: 79 Resp: 277306

Ion	Ratio	Lower	Upper
79	100		
108	82.2	60.4	90.6
77	62.9	51.5	77.3

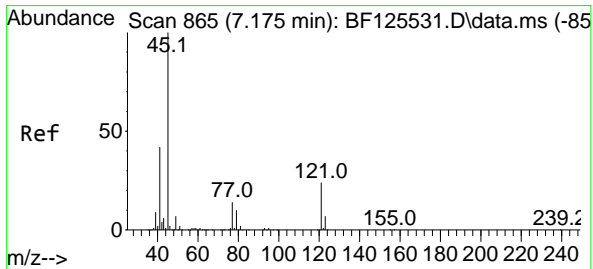
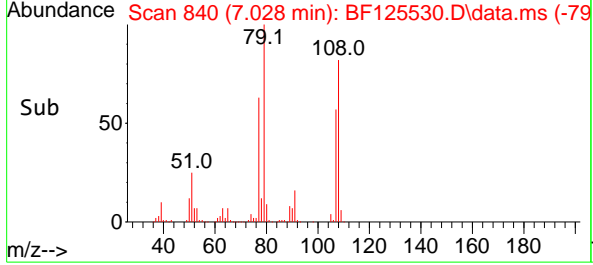
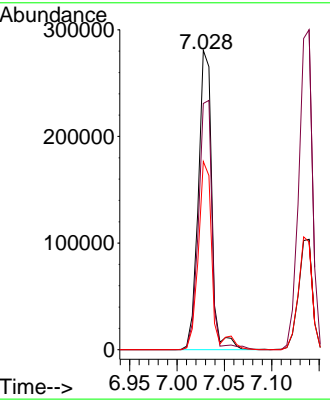
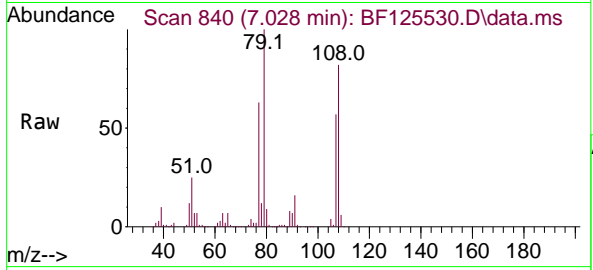

#16  
 2,2'-oxybis(1-Chloropropane)  
 Concen: 15.495 ng  
 RT: 7.175 min Scan# 865  
 Delta R.T. 0.000 min  
 Lab File: BF125530.D  
 Acq: 21 Sep 2021 11:12

Tgt Ion: 45 Resp: 430179

Ion	Ratio	Lower	Upper
45	100		
77	13.7	0.0	30.6
79	10.5	0.0	27.5

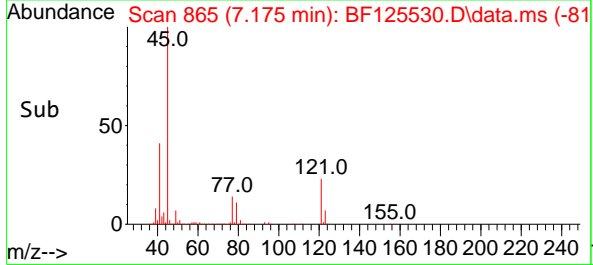
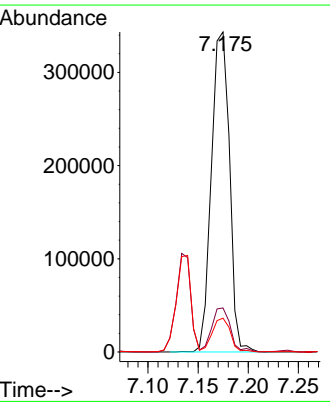
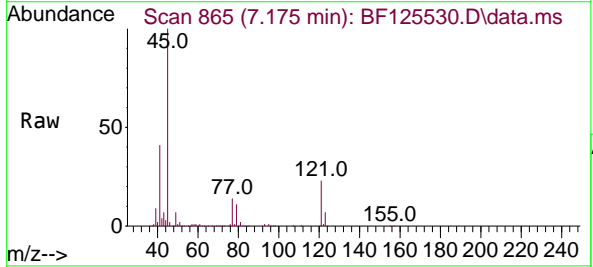

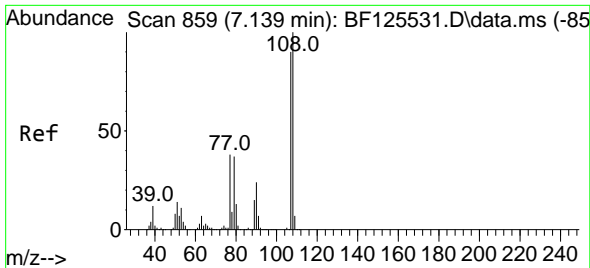

#17  
 2-Methylphenol  
 Concen: 21.830 ng  
 RT: 7.139 min Scan# 859  
 Delta R.T. 0.000 min  
 Lab File: BF125530.D  
 Acq: 21 Sep 2021 11:12

Instrument :  
 BNA\_F  
 ClientSampleId :  
 SSTDIC020

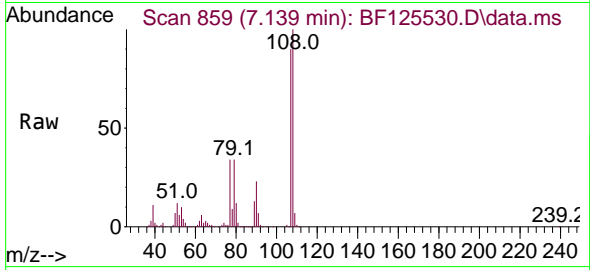

Tgt Ion:107 Resp: 269472

Ion	Ratio	Lower	Upper
107	100		
108	110.7	90.6	135.8
77	37.3	35.7	53.5
79	38.2	34.0	51.0

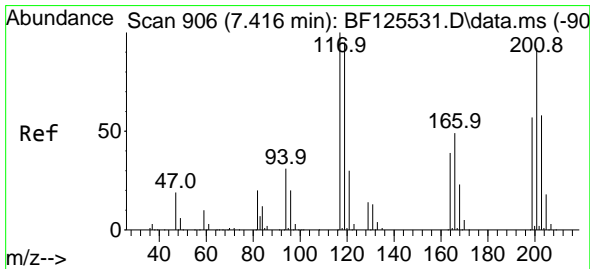
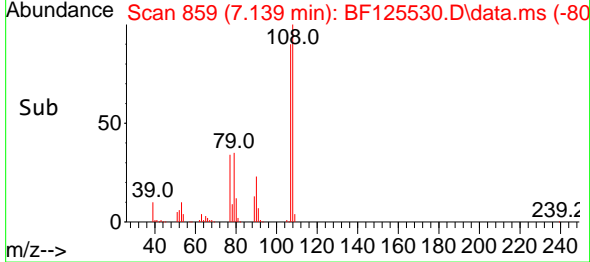
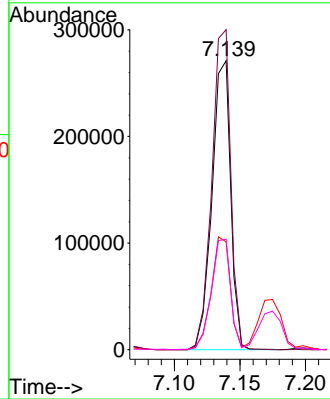

#18  
 Hexachloroethane  
 Concen: 21.815 ng  
 RT: 7.416 min Scan# 906  
 Delta R.T. 0.000 min  
 Lab File: BF125530.D  
 Acq: 21 Sep 2021 11:12

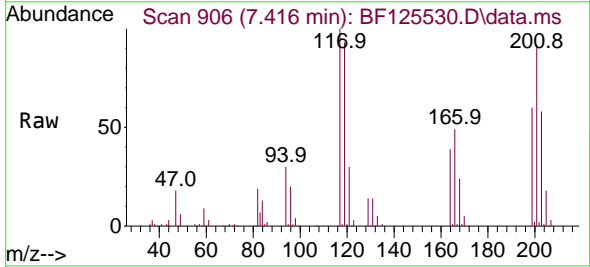

Tgt Ion:117 Resp: 130504

Ion	Ratio	Lower	Upper
117	100		
119	92.8	73.4	110.2
201	92.3	64.9	97.3

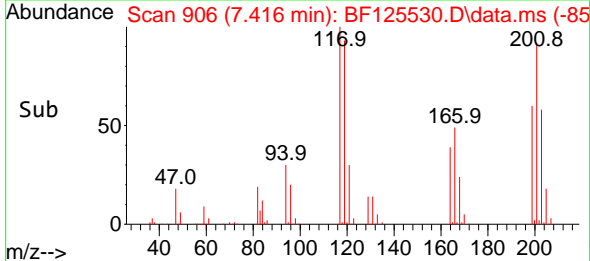
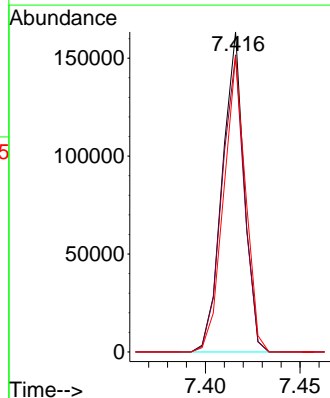

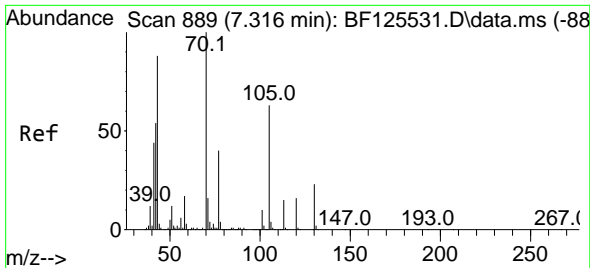

#19  
 n-Nitroso-di-n-propylamine  
 Concen: 20.622 ng  
 RT: 7.304 min Scan# 887  
 Delta R.T. -0.012 min  
 Lab File: BF125530.D  
 Acq: 21 Sep 2021 11:12

Instrument :  
 BNA\_F  
 ClientSampleId :  
 SSTDICC020

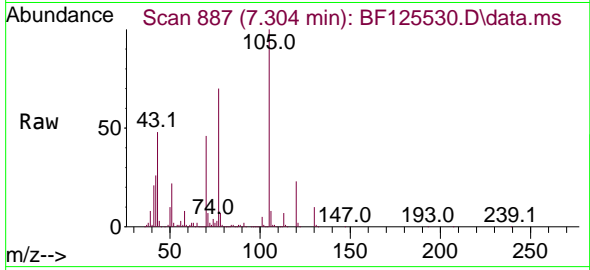

Tgt Ion: 70 Resp: 229399  
 Ion Ratio Lower Upper  
 70 100  
 42 55.7 72.2 108.2#  
 101 10.0 7.8 11.8  
 130 21.4 21.8 32.6#

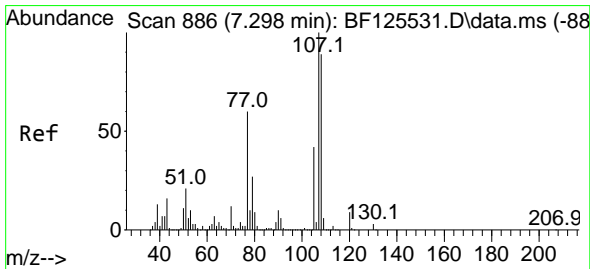
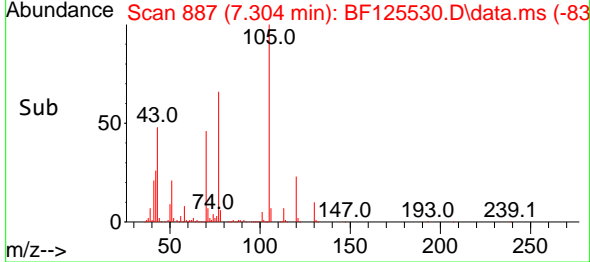
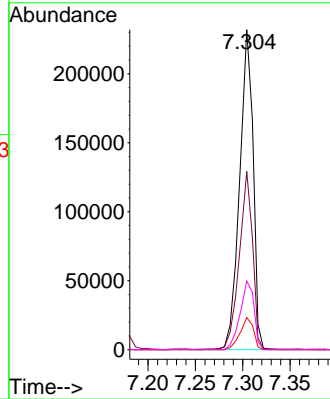

#20  
 3+4-Methylphenols  
 Concen: 23.714 ng  
 RT: 7.292 min Scan# 885  
 Delta R.T. -0.006 min  
 Lab File: BF125530.D  
 Acq: 21 Sep 2021 11:12

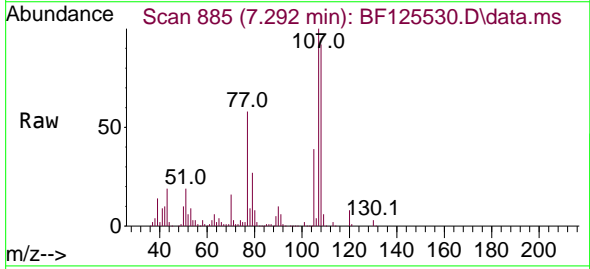

Tgt Ion: 107 Resp: 351183  
 Ion Ratio Lower Upper  
 107 100  
 108 92.3 76.6 116.6  
 77 58.4 53.3 93.3  
 79 26.7 8.7 48.7

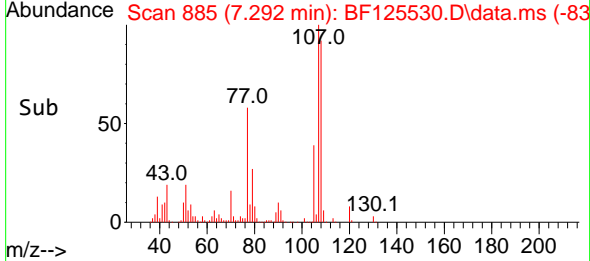
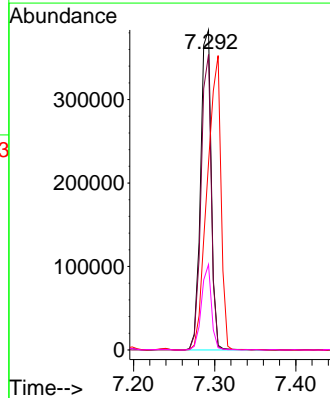

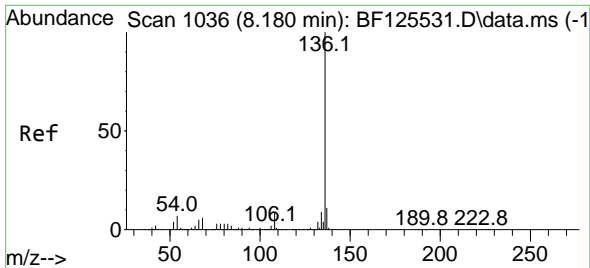

#21  
 Naphthalene-d8  
 Concen: 20.000 ng  
 RT: 8.181 min Scan# 1036  
 Delta R.T. 0.000 min  
 Lab File: BF125530.D  
 Acq: 21 Sep 2021 11:12

Instrument :  
 BNA\_F  
 ClientSampleId :  
 SSTDICC020

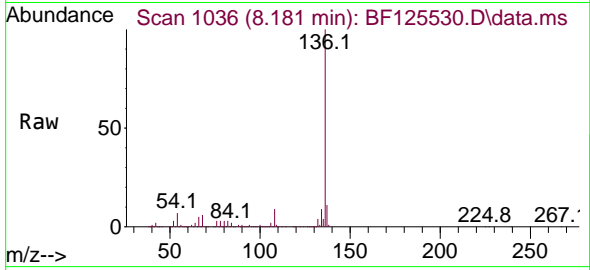

Tgt Ion:136 Resp: 910687

Ion	Ratio	Lower	Upper
136	100		
137	10.6	9.8	14.6
54	6.9	6.4	9.6
68	5.8	3.3	4.9#

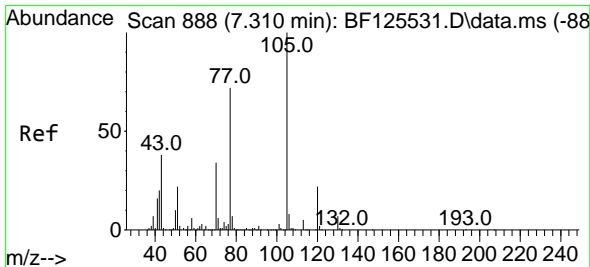
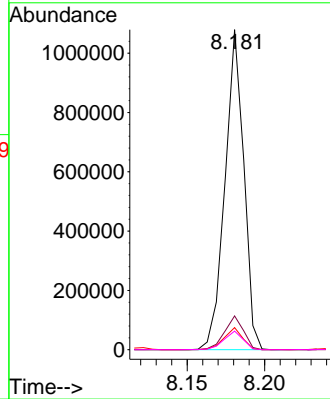
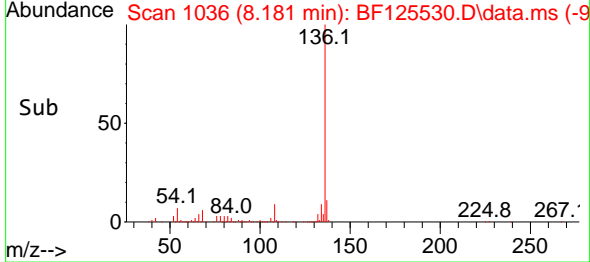

#22  
 Acetophenone  
 Concen: 19.686 ng  
 RT: 7.304 min Scan# 887  
 Delta R.T. -0.006 min  
 Lab File: BF125530.D  
 Acq: 21 Sep 2021 11:12

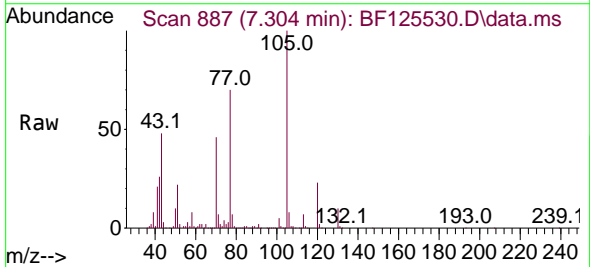

Tgt Ion:105 Resp: 441823

Ion	Ratio	Lower	Upper
105	100		
71	7.5	5.5	8.3
51	22.1	26.0	39.0#
120	22.8	18.5	27.7

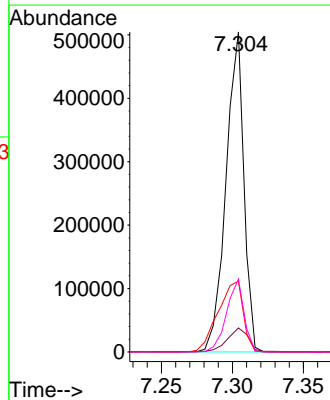
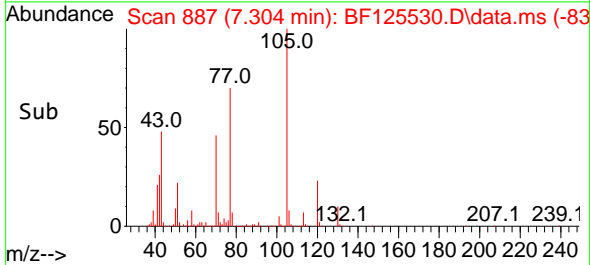

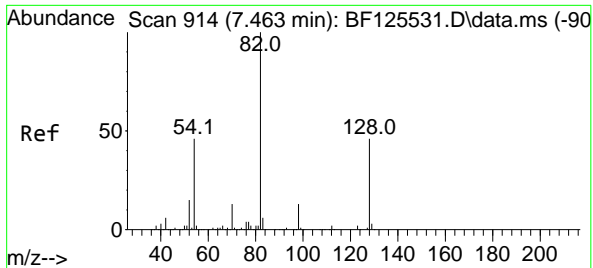

#23  
 Nitrobenzene-d5  
 Concen: 32.019 ng  
 RT: 7.457 min Scan# 913  
 Delta R.T. -0.006 min  
 Lab File: BF125530.D  
 Acq: 21 Sep 2021 11:12

Instrument :  
 BNA\_F  
 ClientSampleId :  
 SSTDICC020

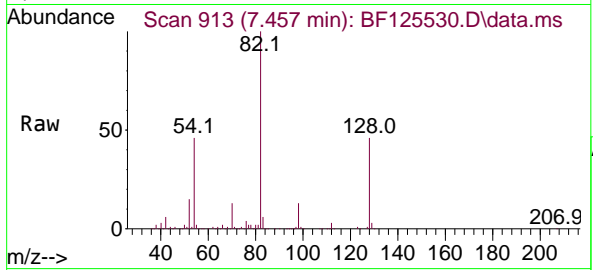

Tgt Ion: 82 Resp: 590582  
 Ion Ratio Lower Upper  
 82 100  
 128 46.2 40.6 60.8  
 54 45.5 49.6 74.4#

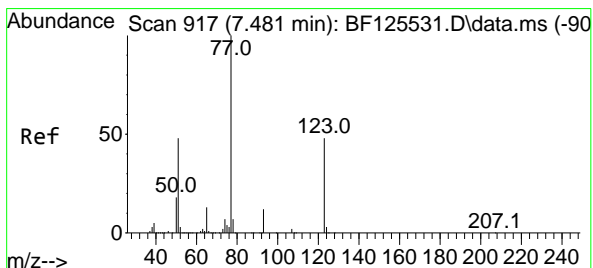
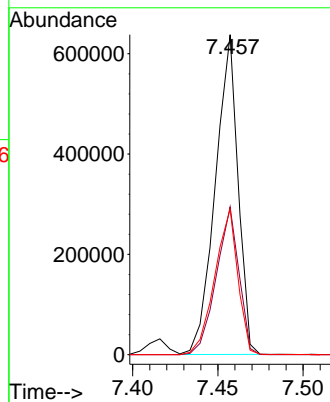
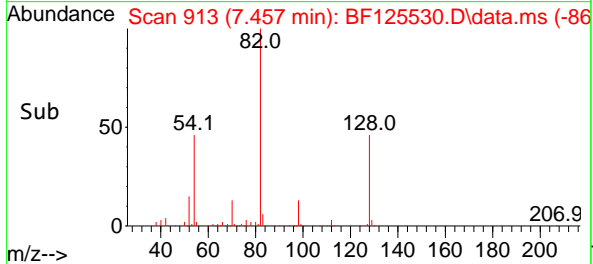

#24  
 Nitrobenzene  
 Concen: 16.236 ng  
 RT: 7.475 min Scan# 916  
 Delta R.T. -0.006 min  
 Lab File: BF125530.D  
 Acq: 21 Sep 2021 11:12

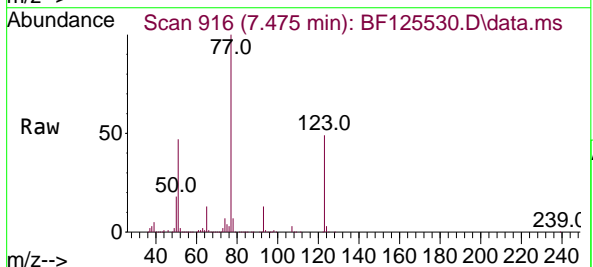

Tgt Ion: 77 Resp: 316670  
 Ion Ratio Lower Upper  
 77 100  
 123 49.0 42.3 63.5  
 65 13.0 12.4 18.6

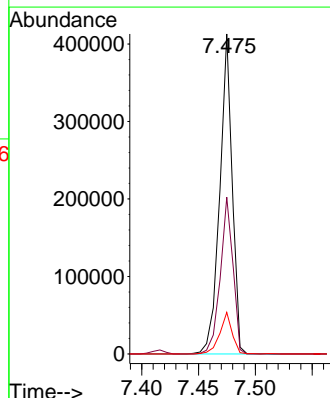
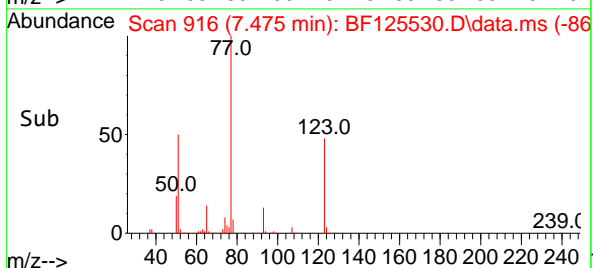

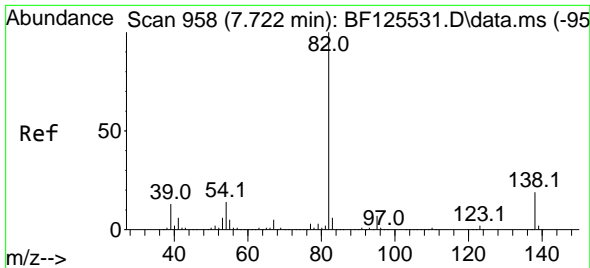

#25  
 Isophorone  
 Concen: 17.768 ng  
 RT: 7.716 min Scan# 957  
 Delta R.T. -0.006 min  
 Lab File: BF125530.D  
 Acq: 21 Sep 2021 11:12

Instrument :  
 BNA\_F  
 ClientSampled :  
 SSTDICC020

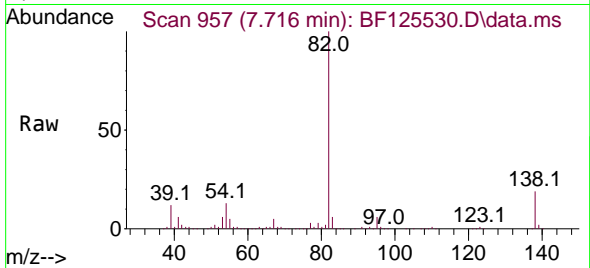

Tgt Ion: 82 Resp: 625285  
 Ion Ratio Lower Upper  
 82 100  
 95 6.4 6.5 9.7#  
 138 19.1 18.4 27.6

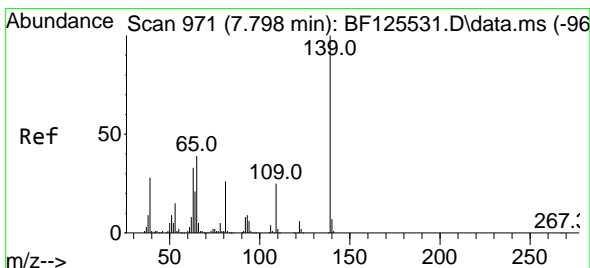
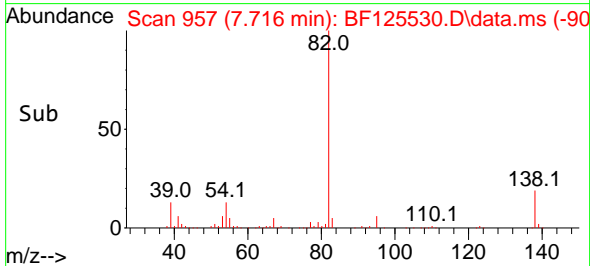
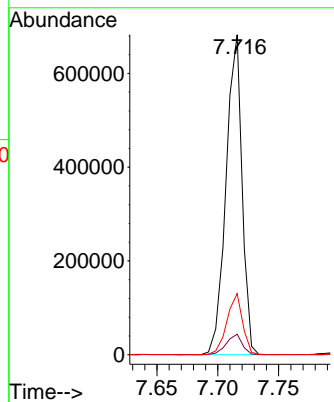

#26  
 2-Nitrophenol  
 Concen: 15.497 ng  
 RT: 7.792 min Scan# 970  
 Delta R.T. -0.006 min  
 Lab File: BF125530.D  
 Acq: 21 Sep 2021 11:12

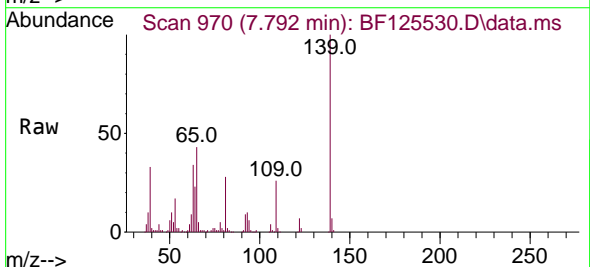

Tgt Ion: 139 Resp: 136169  
 Ion Ratio Lower Upper  
 139 100  
 109 25.9 26.0 39.0#  
 65 42.6 31.0 46.4

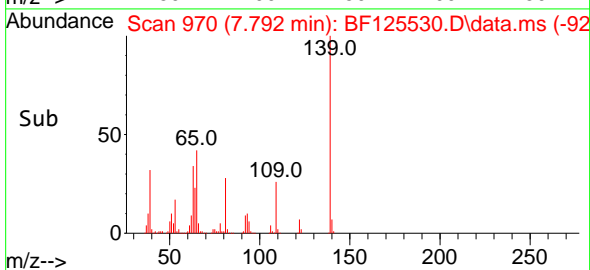
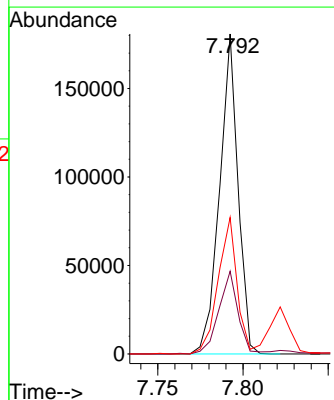



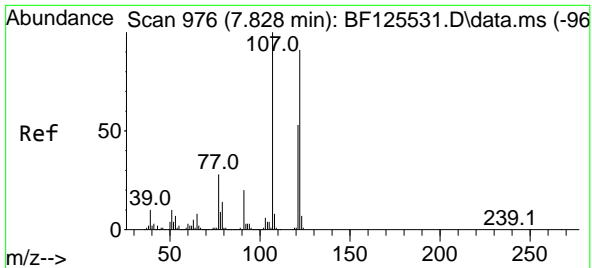

#27  
 2,4-Dimethylphenol  
 Concen: 22.166 ng  
 RT: 7.822 min Scan# 975  
 Delta R.T. -0.006 min  
 Lab File: BF125530.D  
 Acq: 21 Sep 2021 11:12

Instrument :  
 BNA\_F  
 ClientSampleId :  
 SSTDICC020

Tgt Ion	Resp	Lower	Upper
122	281473		
107	111.5	85.0	127.6
121	58.9	43.3	64.9

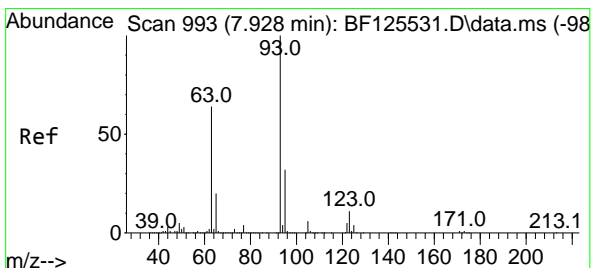
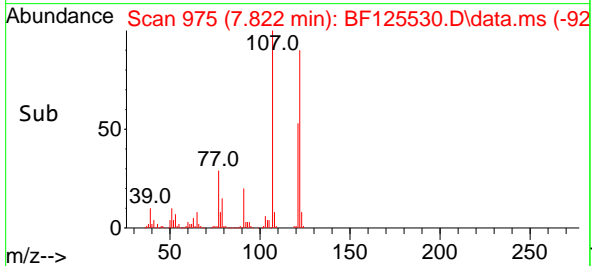
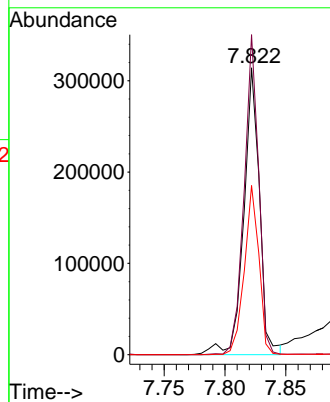
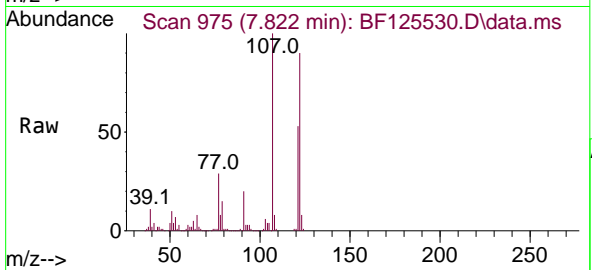

#28  
 bis(2-Chloroethoxy)methane  
 Concen: 19.199 ng  
 RT: 7.928 min Scan# 993  
 Delta R.T. 0.000 min  
 Lab File: BF125530.D  
 Acq: 21 Sep 2021 11:12

Tgt Ion	Resp	Lower	Upper
93	365850		
95	31.9	26.1	39.1
123	11.8	11.7	17.5

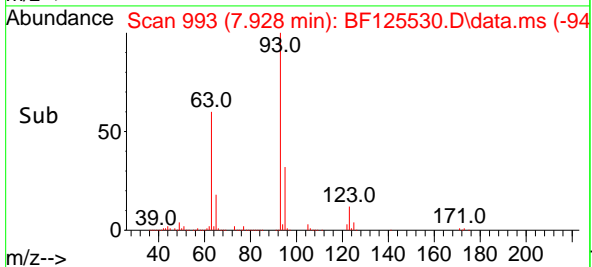
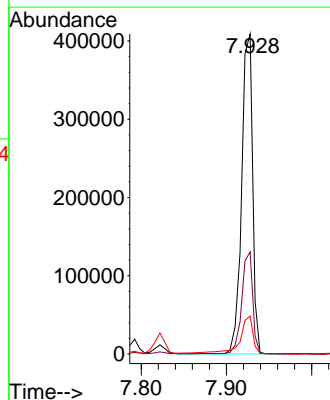
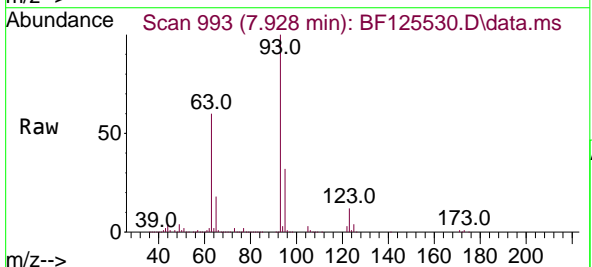

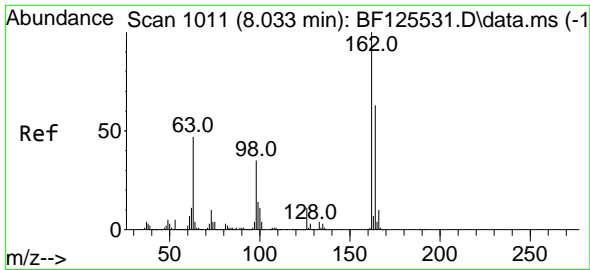

#29  
 2,4-Dichlorophenol  
 Concen: 19.536 ng  
 RT: 8.028 min Scan# 1010  
 Delta R.T. -0.006 min  
 Lab File: BF125530.D  
 Acq: 21 Sep 2021 11:12

Instrument :  
 BNA\_F  
 ClientSampleId :  
 SSTDICC020

Tgt Ion:162 Resp: 283691

Ion	Ratio	Lower	Upper
162	100		
164	62.4	44.5	84.5
98	34.8	13.0	53.0

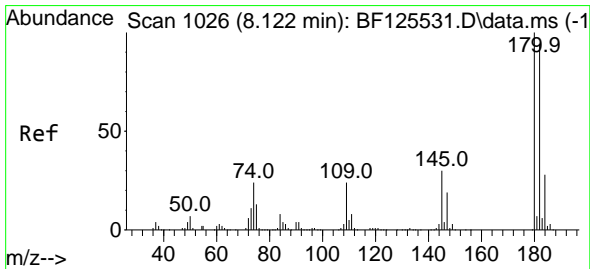
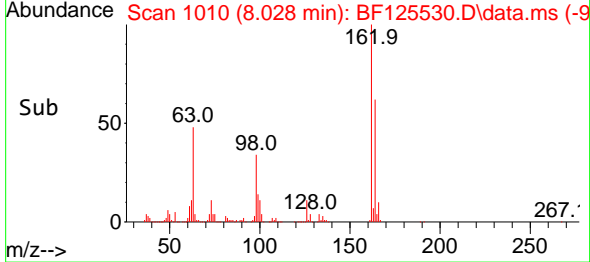
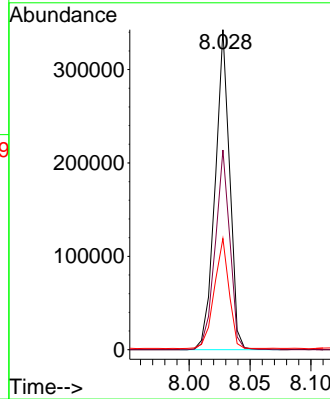
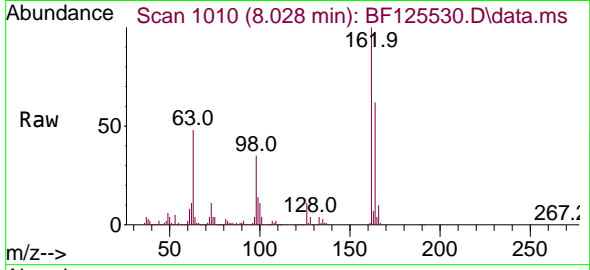

#30  
 1,2,4-Trichlorobenzene  
 Concen: 19.528 ng  
 RT: 8.122 min Scan# 1026  
 Delta R.T. 0.000 min  
 Lab File: BF125530.D  
 Acq: 21 Sep 2021 11:12

Tgt Ion:180 Resp: 302668

Ion	Ratio	Lower	Upper
180	100		
182	94.1	76.8	115.2
145	28.7	26.7	40.1

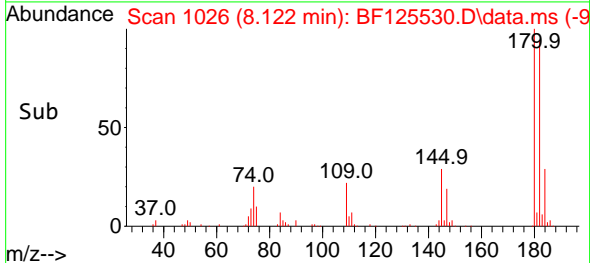
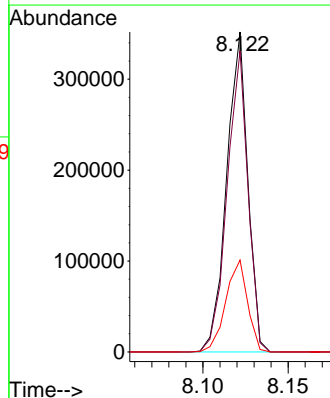
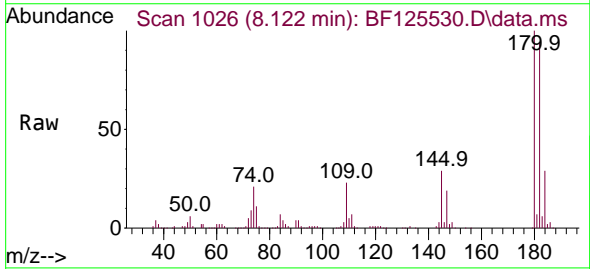

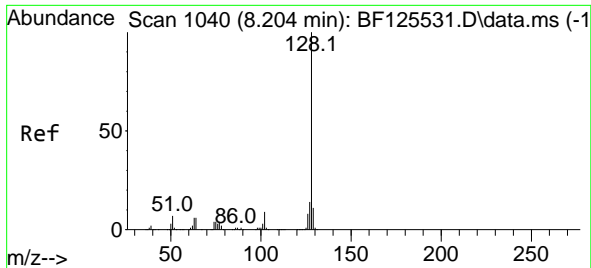

#31  
 Naphthalene  
 Concen: 22.012 ng  
 RT: 8.204 min Scan# 1040  
 Delta R.T. 0.000 min  
 Lab File: BF125530.D  
 Acq: 21 Sep 2021 11:12

Instrument :  
 BNA\_F  
 ClientSampled :  
 SSTDICC020

Tgt Ion	Resp	Lower	Upper
128	100		
129	10.5	9.4	14.0
127	13.8	10.9	16.3

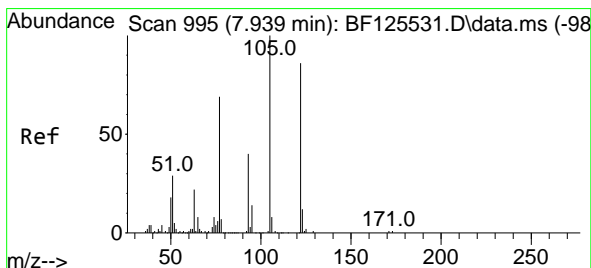
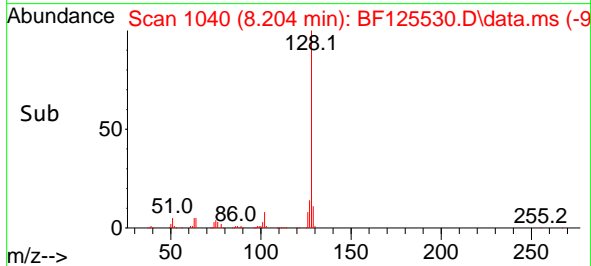
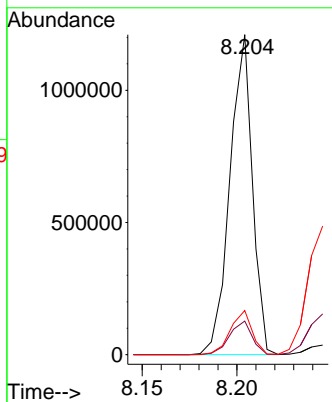
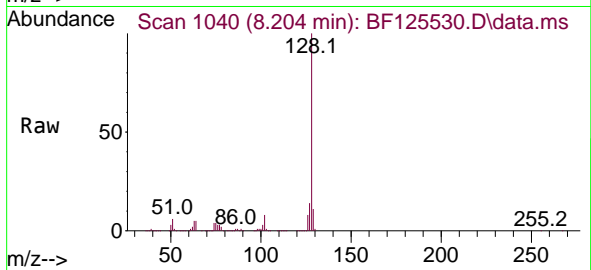

#32  
 Benzoic acid  
 Concen: 16.928 ng  
 RT: 7.910 min Scan# 990  
 Delta R.T. -0.029 min  
 Lab File: BF125530.D  
 Acq: 21 Sep 2021 11:12

Tgt Ion	Resp	Lower	Upper
122	100		
105	117.5	97.6	137.6
77	83.8	59.6	99.6

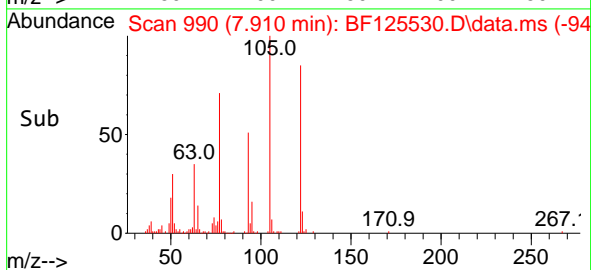
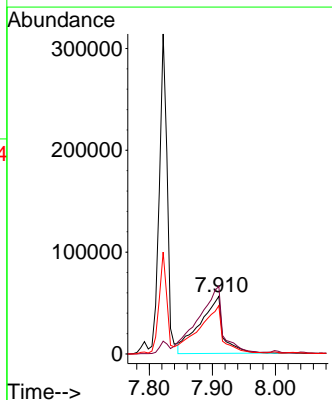
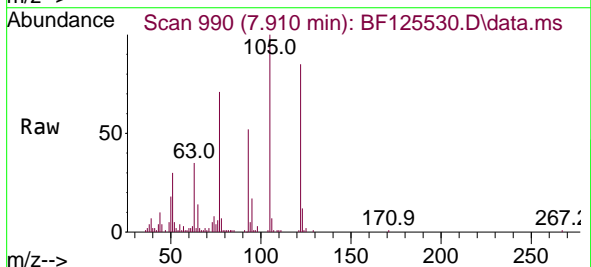

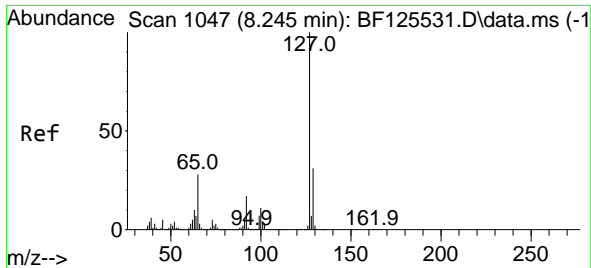

#33  
 4-Chloroaniline  
 Concen: 21.331 ng  
 RT: 8.245 min Scan# 1047  
 Delta R.T. 0.000 min  
 Lab File: BF125530.D  
 Acq: 21 Sep 2021 11:12

Instrument :  
 BNA\_F  
 ClientSampled :  
 SSTDICC020

Tgt Ion	Resp	Lower	Upper
127	100		
129	31.7	25.7	38.5
65	25.3	21.2	31.8
92	16.2	14.0	21.0

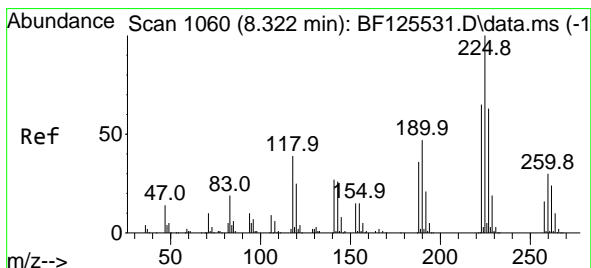
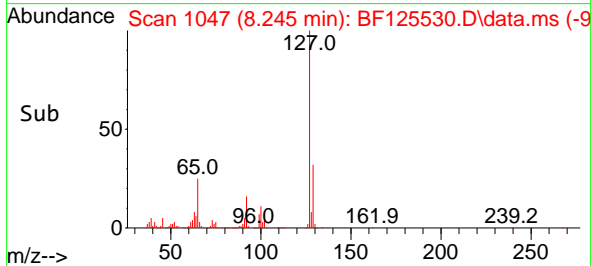
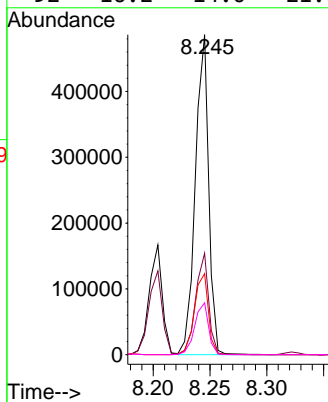
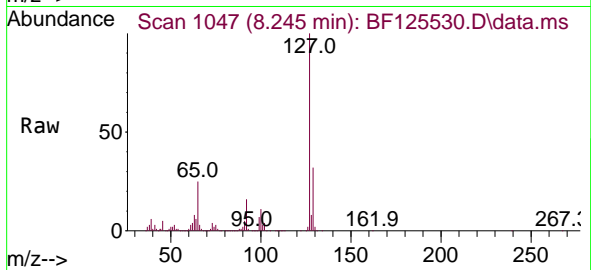

#34  
 Hexachlorobutadiene  
 Concen: 16.814 ng  
 RT: 8.322 min Scan# 1060  
 Delta R.T. 0.000 min  
 Lab File: BF125530.D  
 Acq: 21 Sep 2021 11:12

Tgt Ion	Resp	Lower	Upper
225	100		
223	65.1	50.6	76.0
227	62.9	50.6	75.8

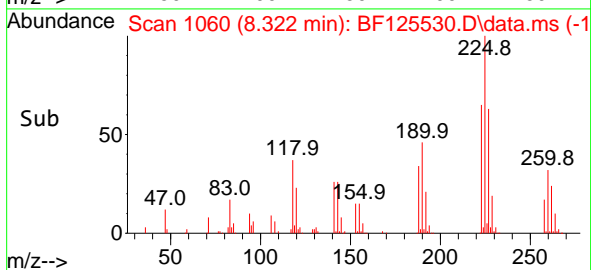
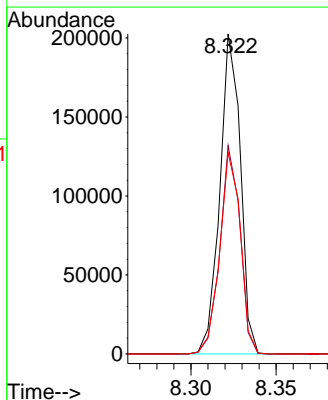
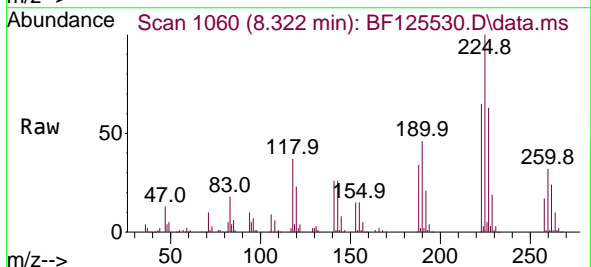

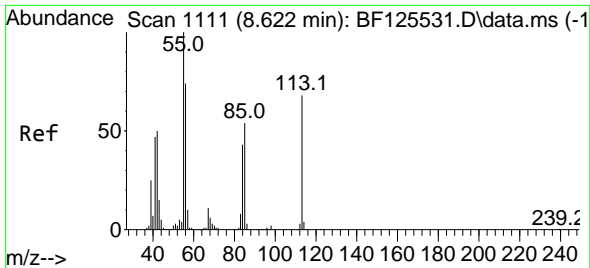

#35  
 Caprolactam  
 Concen: 17.306 ng  
 RT: 8.598 min Scan# 1107  
 Delta R.T. -0.023 min  
 Lab File: BF125530.D  
 Acq: 21 Sep 2021 11:12

Instrument :  
 BNA\_F  
 ClientSampleId :  
 SSTDICC020

Tgt Ion:113 Resp: 76130

Ion	Ratio	Lower	Upper
113	100		
55	157.2	154.1	194.1
56	109.9	108.7	148.7

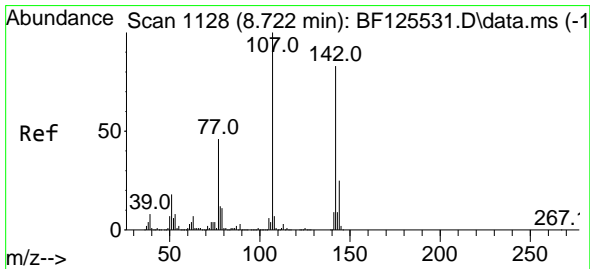
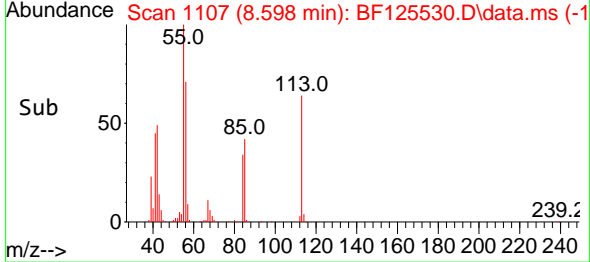
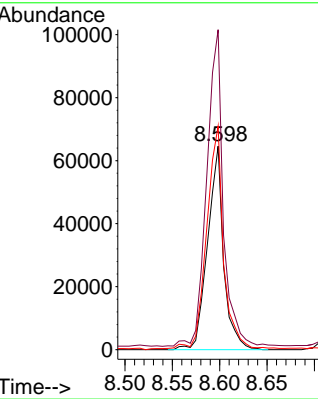
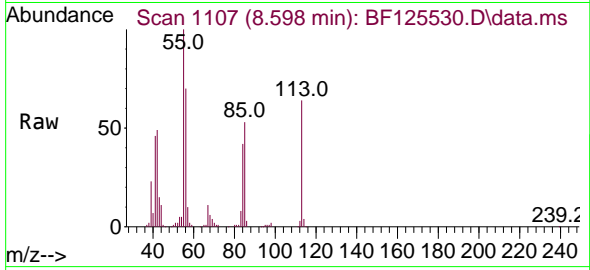

#36  
 4-Chloro-3-methylphenol  
 Concen: 18.029 ng  
 RT: 8.716 min Scan# 1127  
 Delta R.T. -0.006 min  
 Lab File: BF125530.D  
 Acq: 21 Sep 2021 11:12

Tgt Ion:107 Resp: 277893

Ion	Ratio	Lower	Upper
107	100		
144	26.3	21.9	32.9
142	84.4	67.1	100.7

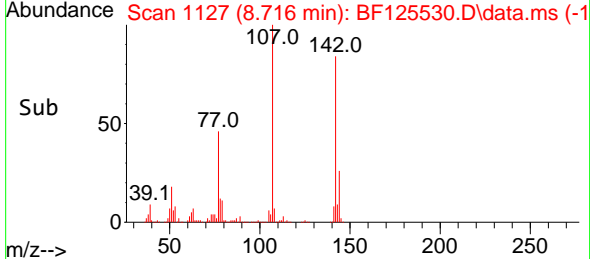
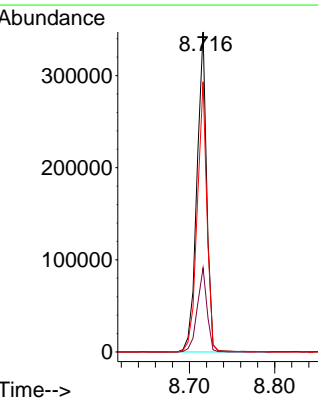
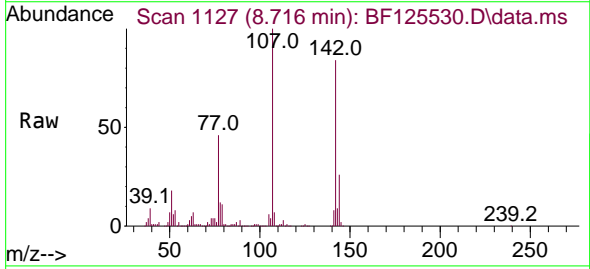

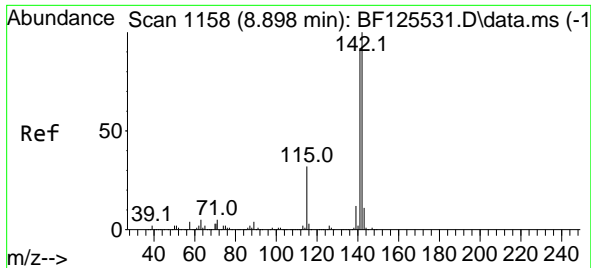

#37  
 2-Methylnaphthalene  
 Concen: 21.448 ng  
 RT: 8.892 min Scan# 1157  
 Delta R.T. -0.006 min  
 Lab File: BF125530.D  
 Acq: 21 Sep 2021 11:12

Instrument :  
 BNA\_F  
 ClientSampled :  
 SSTDICC020

Tgt Ion:142 Resp: 675433  
 Ion Ratio Lower Upper  
 142 100  
 141 89.7 71.2 106.8

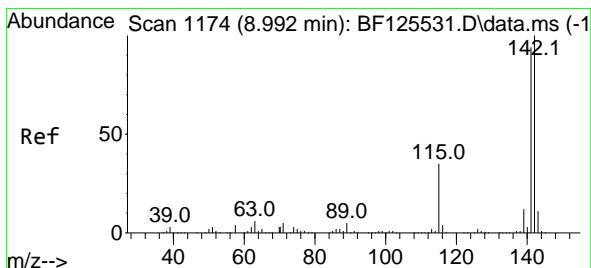
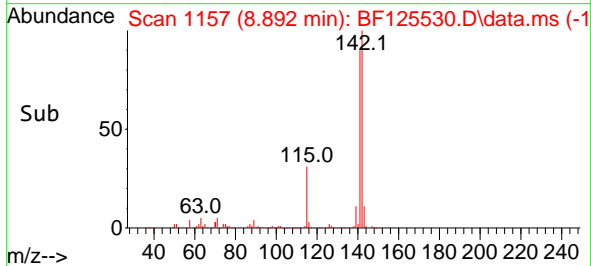
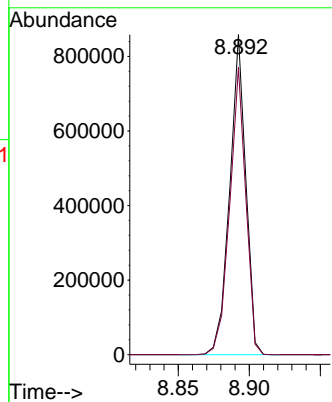
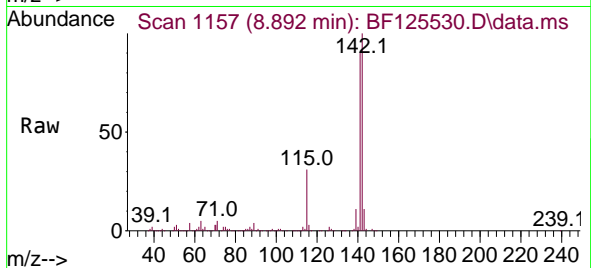

#38  
 1-Methylnaphthalene  
 Concen: 21.421 ng  
 RT: 8.992 min Scan# 1174  
 Delta R.T. 0.000 min  
 Lab File: BF125530.D  
 Acq: 21 Sep 2021 11:12

Tgt Ion:142 Resp: 628617  
 Ion Ratio Lower Upper  
 142 100  
 141 94.1 76.0 114.0

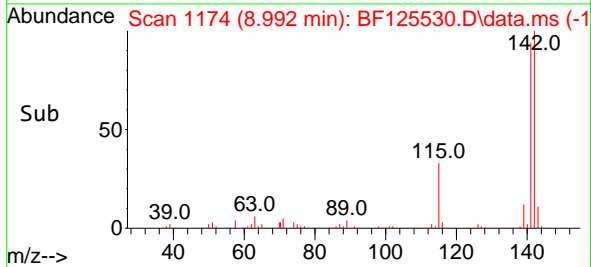
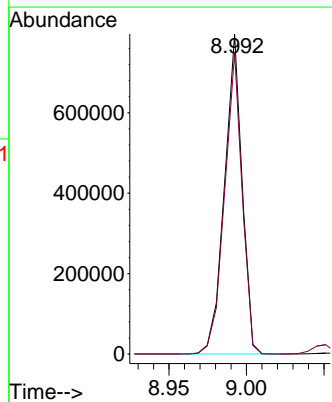
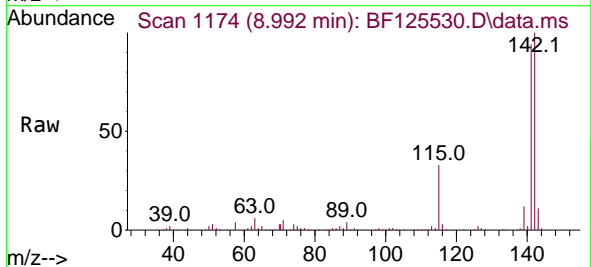

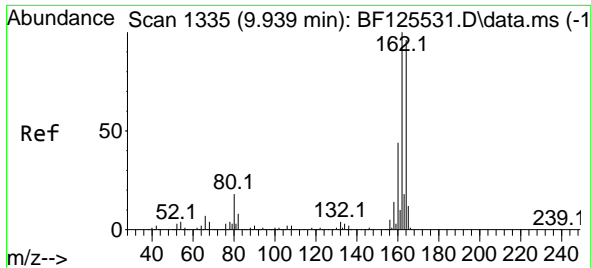

#39  
 Acenaphthene-d10  
 Concen: 20.000 ng  
 RT: 9.939 min Scan# 1335  
 Delta R.T. 0.000 min  
 Lab File: BF125530.D  
 Acq: 21 Sep 2021 11:12

Instrument :  
 BNA\_F  
 ClientSampled :  
 SSTDICC020

Tgt Ion:164 Resp: 478428

Ion	Ratio	Lower	Upper
164	100		
162	102.9	81.3	121.9
160	45.2	38.0	57.0

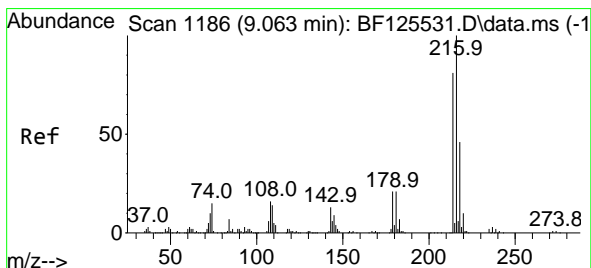
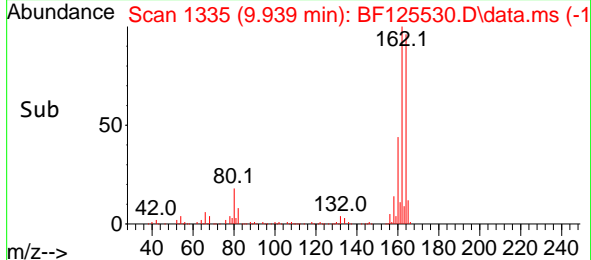
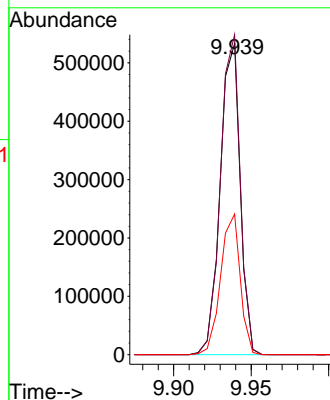
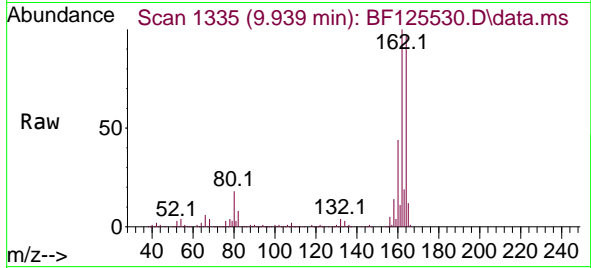

#40  
 1,2,4,5-Tetrachlorobenzene  
 Concen: 17.842 ng  
 RT: 9.057 min Scan# 1185  
 Delta R.T. -0.006 min  
 Lab File: BF125530.D  
 Acq: 21 Sep 2021 11:12

Tgt Ion:216 Resp: 272846

Ion	Ratio	Lower	Upper
216	100		
214	79.1	64.9	97.3
179	21.3	17.4	26.2
108	19.2	16.5	24.7

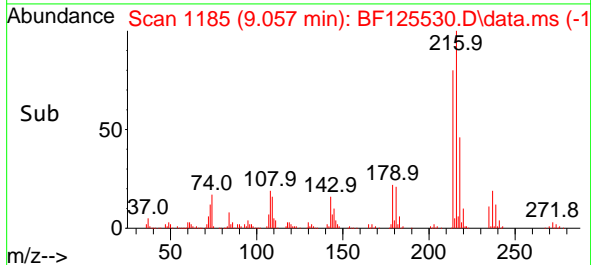
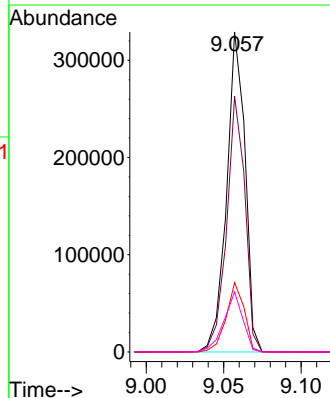
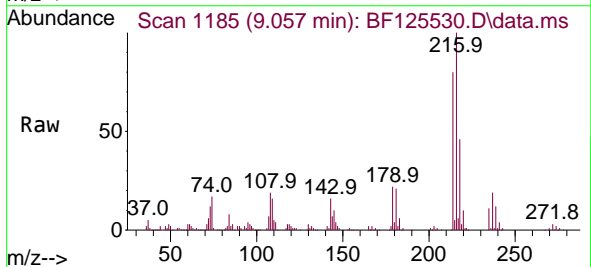

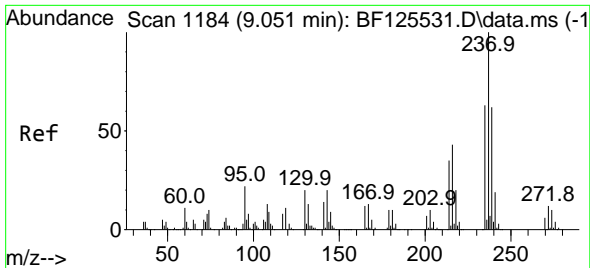

#41  
 Hexachlorocyclopentadiene  
 Concen: 30.475 ng  
 RT: 9.051 min Scan# 1184  
 Delta R.T. 0.000 min  
 Lab File: BF125530.D  
 Acq: 21 Sep 2021 11:12

Instrument :  
 BNA\_F  
 ClientSampled :  
 SSTDICC020

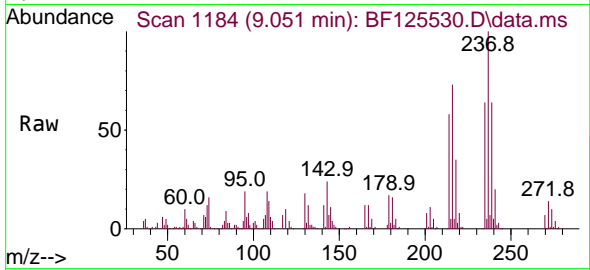

Tgt Ion:237 Resp: 148940  
 Ion Ratio Lower Upper  
 237 100  
 235 64.1 44.7 84.7  
 272 13.8 0.0 31.6

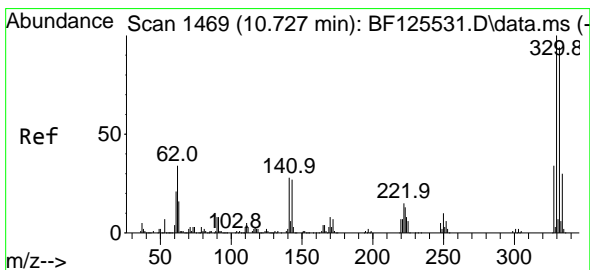
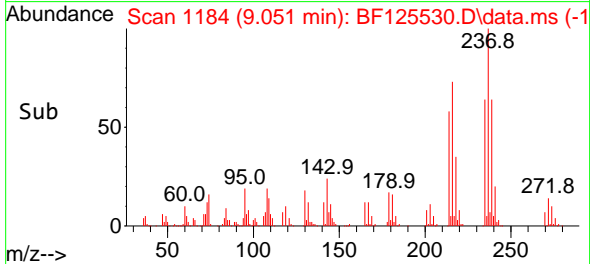
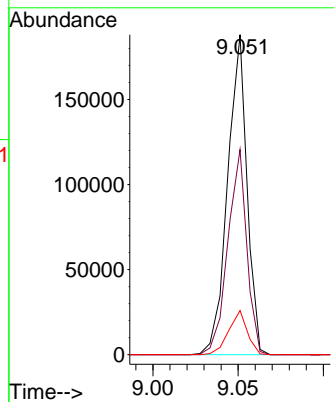

#42  
 2,4,6-Tribromophenol  
 Concen: 33.599 ng  
 RT: 10.722 min Scan# 1468  
 Delta R.T. -0.006 min  
 Lab File: BF125530.D  
 Acq: 21 Sep 2021 11:12

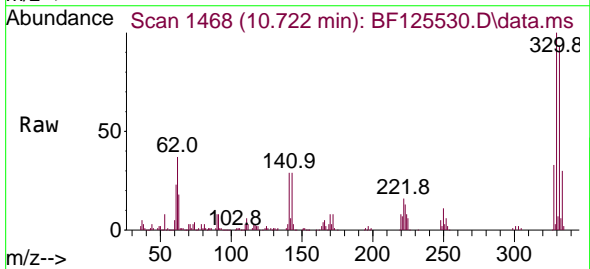

Tgt Ion:330 Resp: 195780  
 Ion Ratio Lower Upper  
 330 100  
 332 93.5 76.2 114.4  
 141 33.4 44.6 66.8#

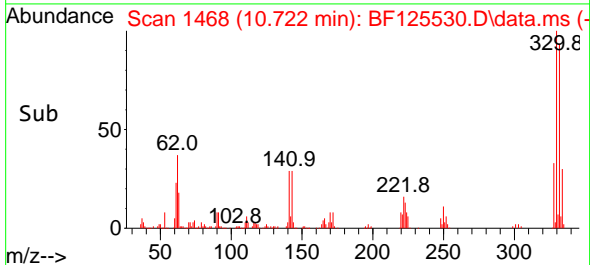
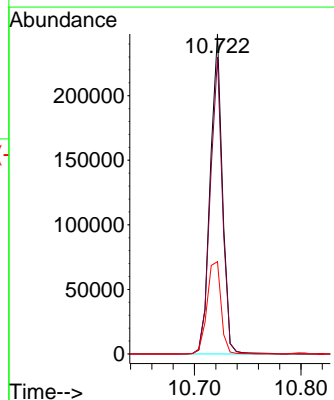



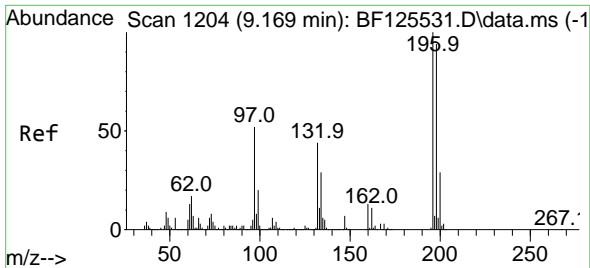

#43  
 2,4,6-Trichlorophenol  
 Concen: 19.177 ng  
 RT: 9.163 min Scan# 1203  
 Delta R.T. -0.006 min  
 Lab File: BF125530.D  
 Acq: 21 Sep 2021 11:12

Instrument :  
 BNA\_F  
 ClientSampled :  
 SSTDICC020

Tgt Ion:196 Resp: 201269

Ion	Ratio	Lower	Upper
196	100		
198	94.5	74.9	112.3
200	28.0	27.0	40.4

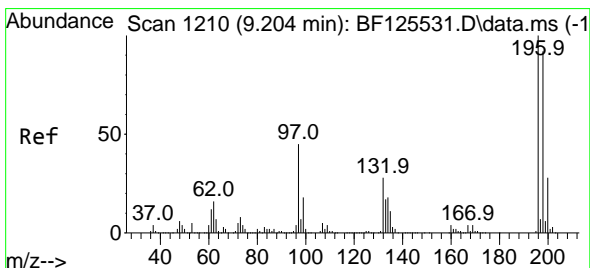
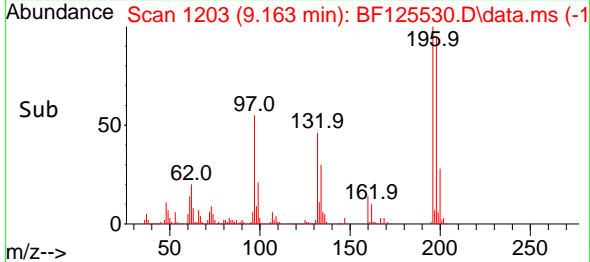
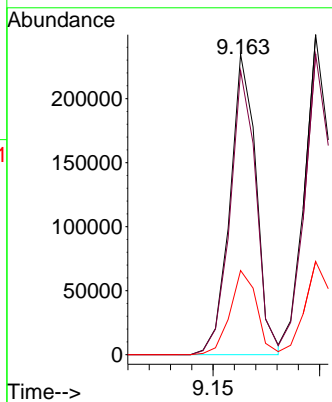
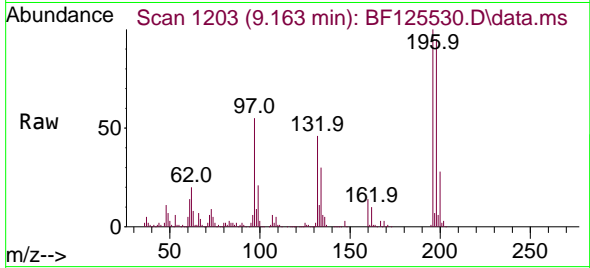

#44  
 2,4,5-Trichlorophenol  
 Concen: 18.590 ng  
 RT: 9.198 min Scan# 1209  
 Delta R.T. -0.006 min  
 Lab File: BF125530.D  
 Acq: 21 Sep 2021 11:12

Tgt Ion:196 Resp: 210244

Ion	Ratio	Lower	Upper
196	100		
198	94.0	80.2	120.2
97	50.3	44.0	66.0
132	29.7	25.4	38.0

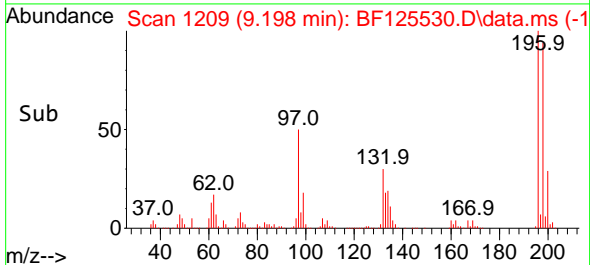
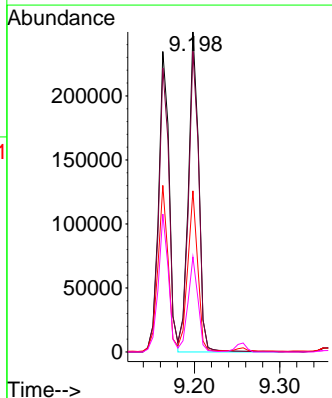
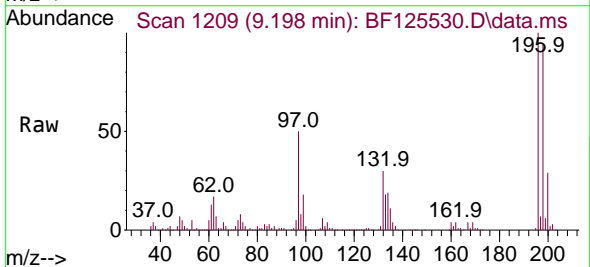

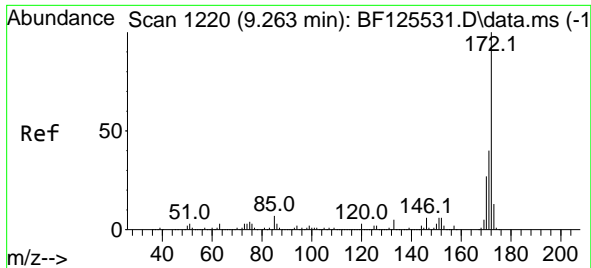

#45  
 2-Fluorobiphenyl  
 Concen: 40.606 ng  
 RT: 9.257 min Scan# 1219  
 Delta R.T. -0.006 min  
 Lab File: BF125530.D  
 Acq: 21 Sep 2021 11:12

Instrument :  
 BNA\_F  
 ClientSampled :  
 SSTDICC020

Tgt Ion:172 Resp: 1323935  
 Ion Ratio Lower Upper  
 172 100  
 171 36.9 26.5 39.7  
 170 24.9 18.8 28.2

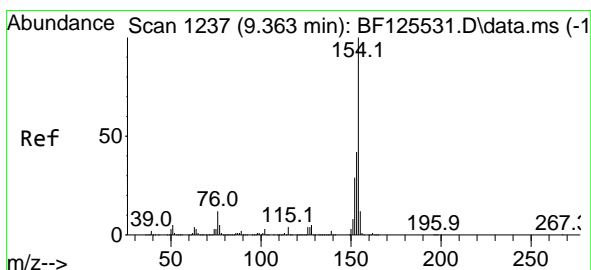
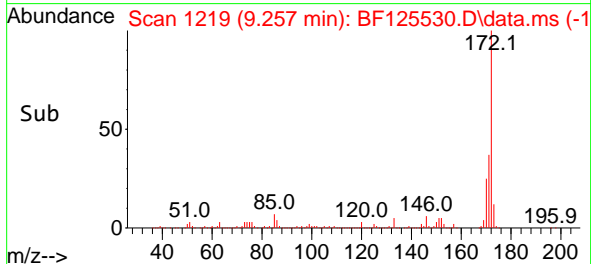
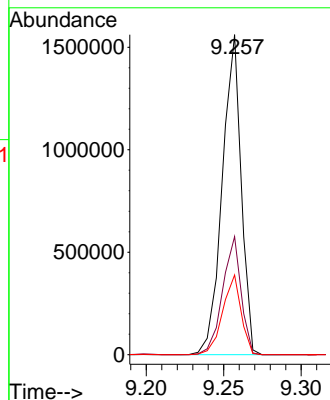
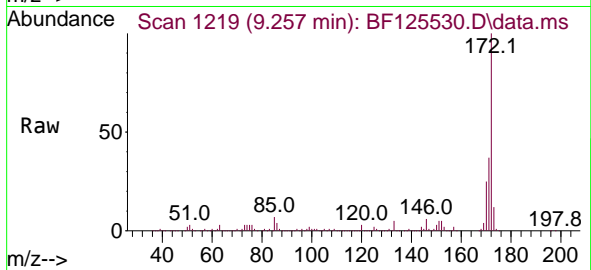

#46  
 1,1'-Biphenyl  
 Concen: 21.462 ng  
 RT: 9.357 min Scan# 1236  
 Delta R.T. -0.006 min  
 Lab File: BF125530.D  
 Acq: 21 Sep 2021 11:12

Tgt Ion:154 Resp: 769919  
 Ion Ratio Lower Upper  
 154 100  
 153 41.0 20.0 60.0  
 76 12.2 0.0 30.3

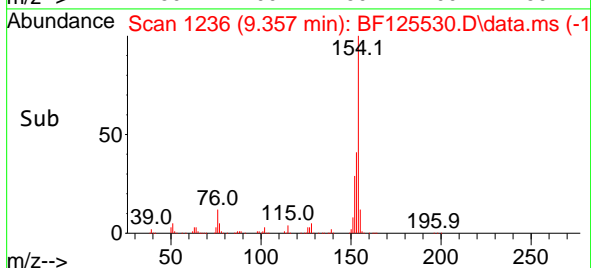
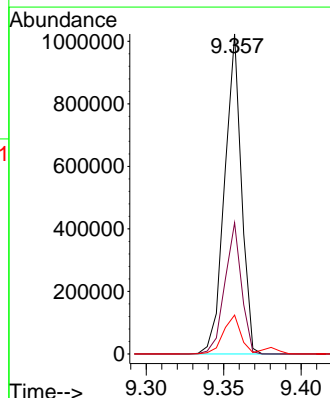
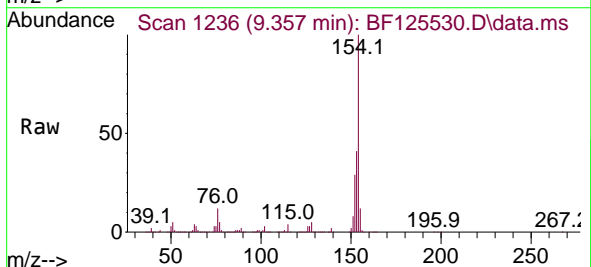

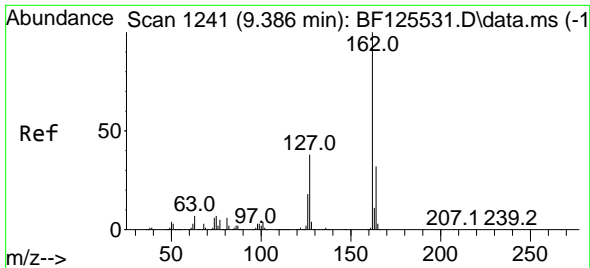

#47  
 2-Chloronaphthalene  
 Concen: 21.095 ng  
 RT: 9.381 min Scan# 1240  
 Delta R.T. -0.006 min  
 Lab File: BF125530.D  
 Acq: 21 Sep 2021 11:12

Instrument :  
 BNA\_F  
 ClientSampled :  
 SSTDICC020

Tgt Ion	Resp	Lower	Upper
162	624884		
100			
127	39.5	33.0	49.4
164	31.7	25.8	38.8

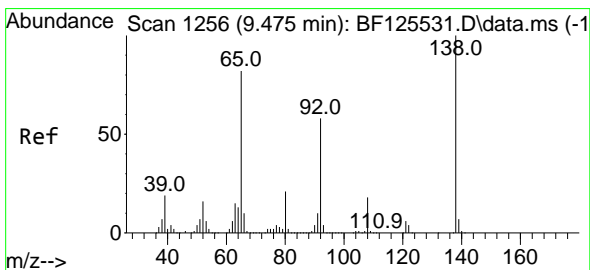
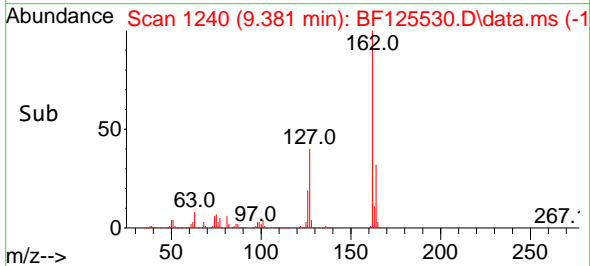
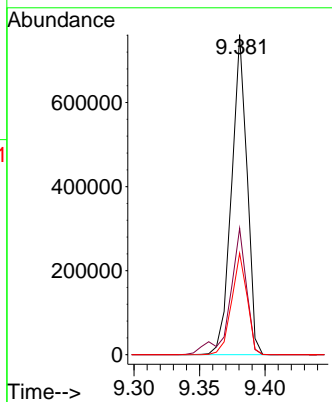
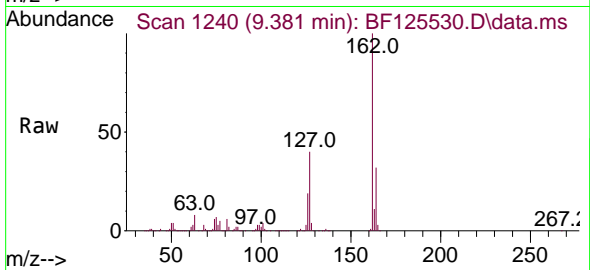

#48  
 2-Nitroaniline  
 Concen: 12.445 ng  
 RT: 9.469 min Scan# 1255  
 Delta R.T. -0.006 min  
 Lab File: BF125530.D  
 Acq: 21 Sep 2021 11:12

Tgt Ion	Resp	Lower	Upper
65	129096		
100			
92	72.9	55.5	83.3
138	117.9	93.5	140.3

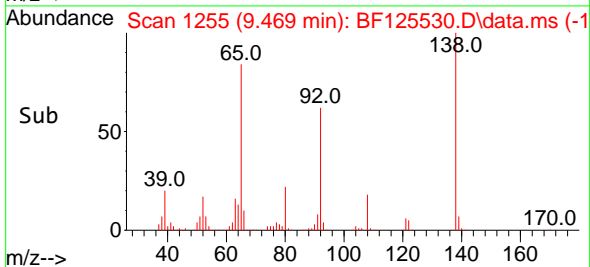
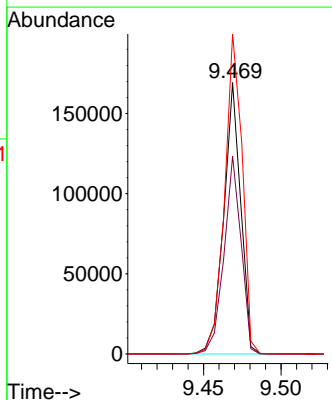
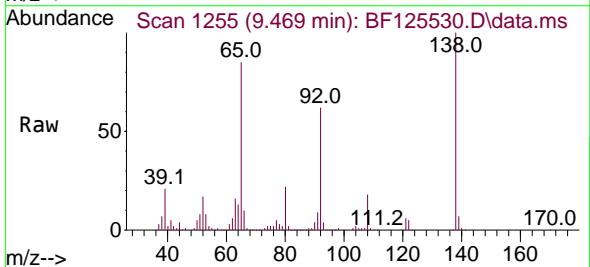

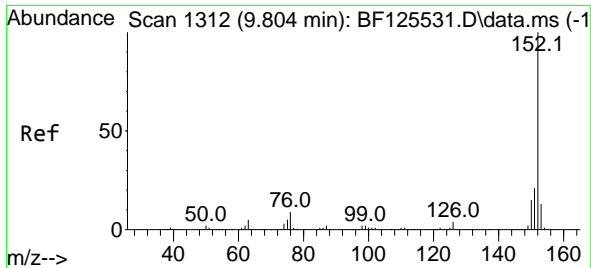

#49  
 Acenaphthylene  
 Concen: 21.504 ng  
 RT: 9.798 min Scan# 1311  
 Delta R.T. -0.006 min  
 Lab File: BF125530.D  
 Acq: 21 Sep 2021 11:12

Instrument :  
 BNA\_F  
 ClientSampleId :  
 SSTDICC020

Tgt Ion:152 Resp: 942224

Ion	Ratio	Lower	Upper
152	100		
151	20.0	15.7	23.5
153	12.6	9.8	14.8

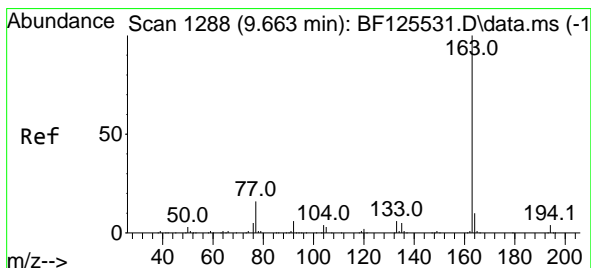
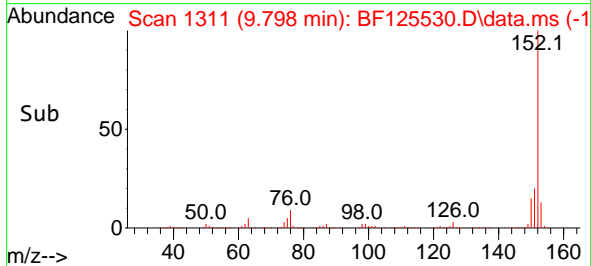
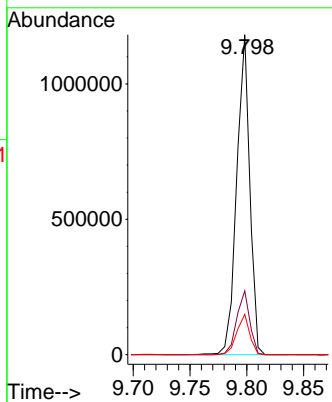
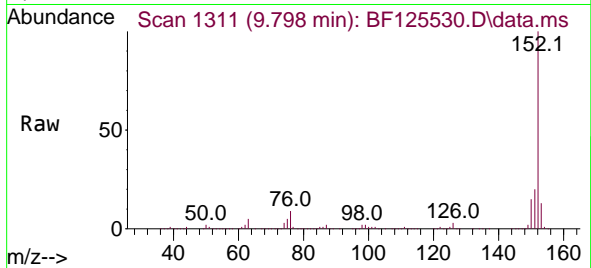

#50  
 Dimethylphthalate  
 Concen: 20.215 ng  
 RT: 9.651 min Scan# 1286  
 Delta R.T. -0.012 min  
 Lab File: BF125530.D  
 Acq: 21 Sep 2021 11:12

Tgt Ion:163 Resp: 689606

Ion	Ratio	Lower	Upper
163	100		
194	3.6	2.6	3.8
164	10.0	7.4	11.0

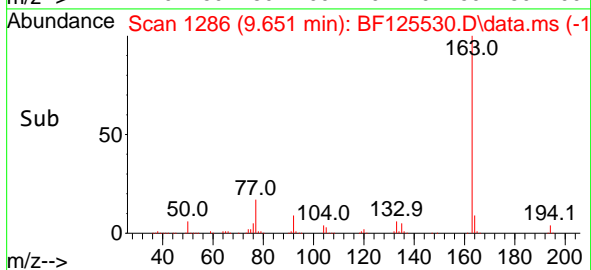
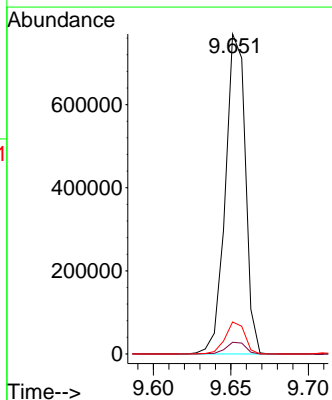
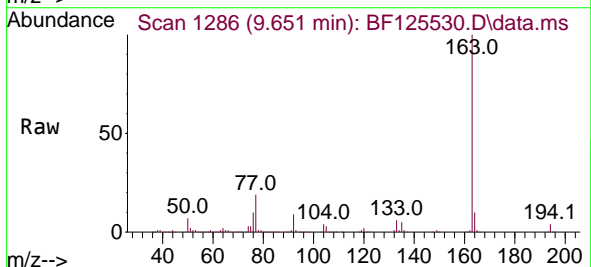

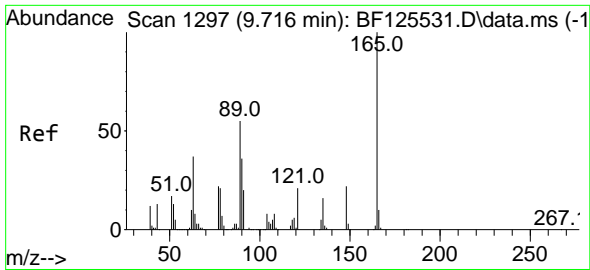

#51  
 2,6-Dinitrotoluene  
 Concen: 17.787 ng  
 RT: 9.710 min Scan# 1296  
 Delta R.T. -0.006 min  
 Lab File: BF125530.D  
 Acq: 21 Sep 2021 11:12

**Instrument :**  
 BNA\_F  
**ClientSampled :**  
 SSTDICC020

Tgt Ion	Resp	Lower	Upper
165	136346		
100			
63	52.4	42.6	63.8
89	55.6	40.6	60.8

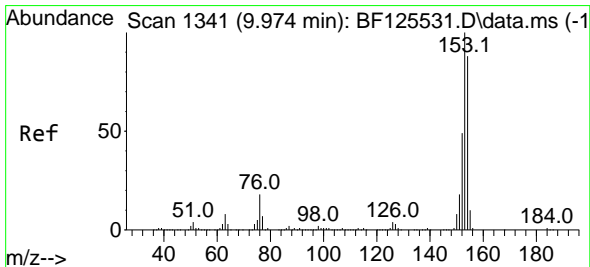
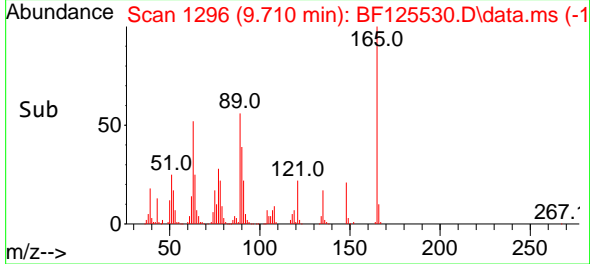
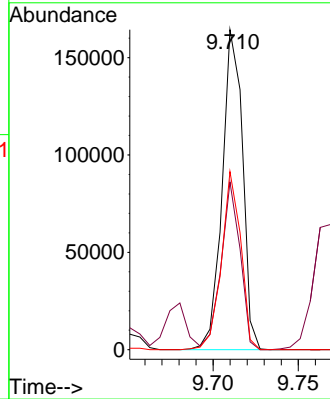
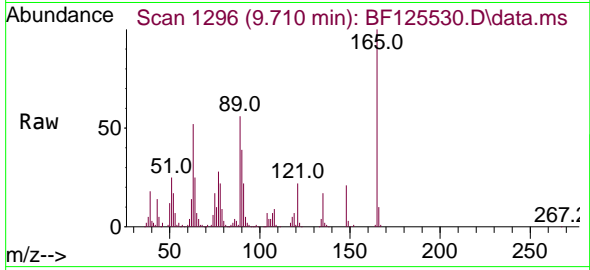

#52  
 Acenaphthene  
 Concen: 21.928 ng  
 RT: 9.969 min Scan# 1340  
 Delta R.T. -0.006 min  
 Lab File: BF125530.D  
 Acq: 21 Sep 2021 11:12

Tgt Ion	Resp	Lower	Upper
154	582256		
100			
153	112.9	89.4	134.2
152	54.7	40.5	60.7

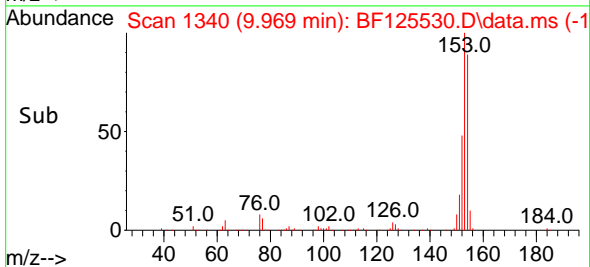
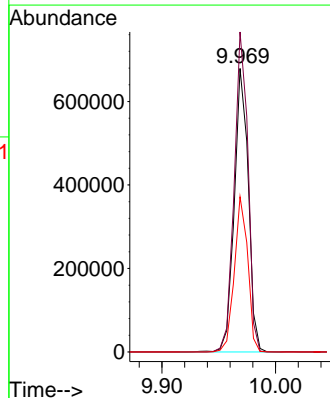
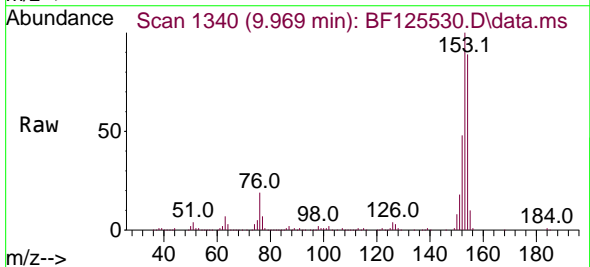

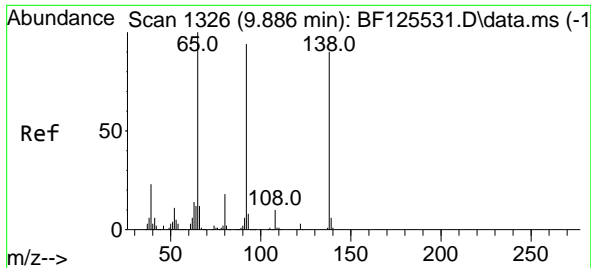

#53  
 3-Nitroaniline  
 Concen: 17.228 ng  
 RT: 9.880 min Scan# 1325  
 Delta R.T. -0.006 min  
 Lab File: BF125530.D  
 Acq: 21 Sep 2021 11:12

**Instrument :**  
 BNA\_F  
**ClientSampled :**  
 SSTDICC020

Tgt Ion	Resp	Lower	Upper
138	144872		
108	13.0	9.3	13.9
92	104.1	76.5	114.7

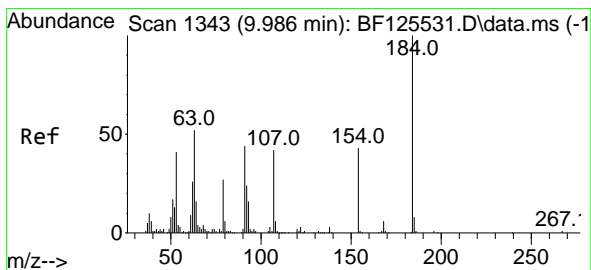
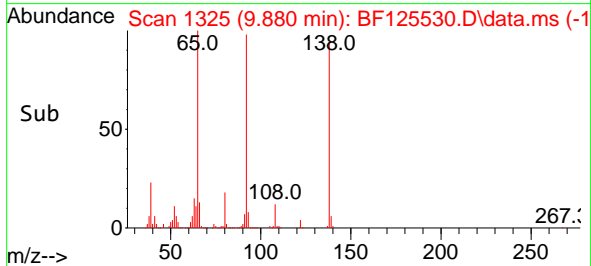
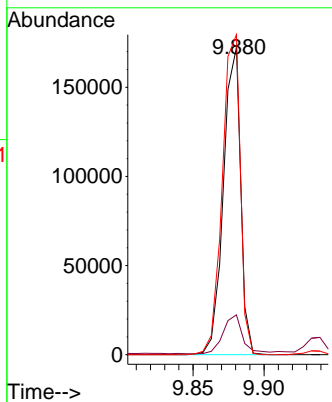
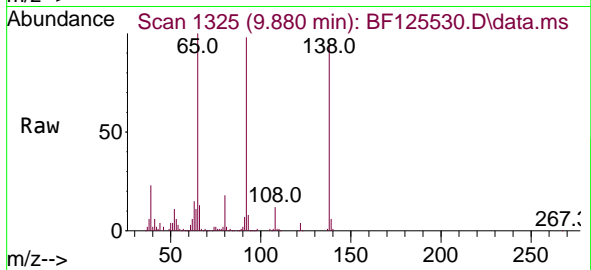

#54  
 2,4-Dinitrophenol  
 Concen: 9.652 ng  
 RT: 9.980 min Scan# 1342  
 Delta R.T. -0.006 min  
 Lab File: BF125530.D  
 Acq: 21 Sep 2021 11:12

Tgt Ion	Resp	Lower	Upper
184	38914		
63	58.5	59.3	88.9#
154	165.2	68.6	102.8#

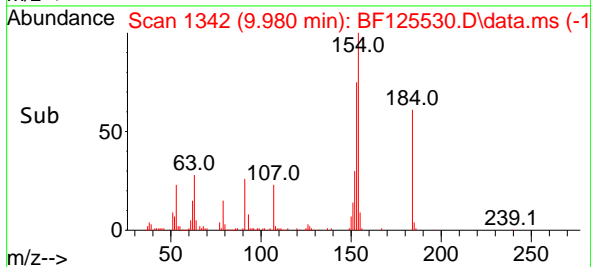
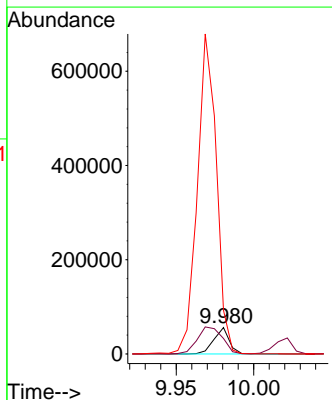
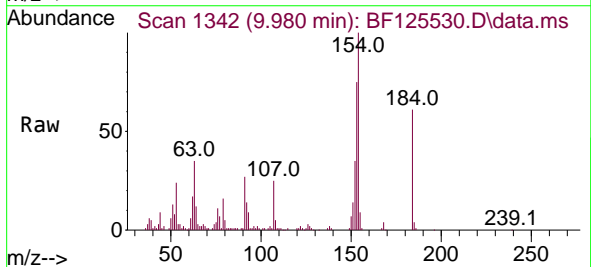

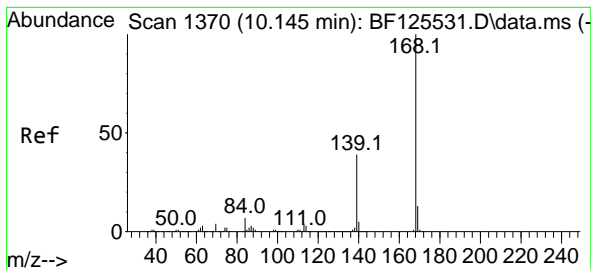

#55  
 Dibenzofuran  
 Concen: 22.273 ng  
 RT: 10.139 min Scan# 1369  
 Delta R.T. -0.006 min  
 Lab File: BF125530.D  
 Acq: 21 Sep 2021 11:12

Instrument :  
 BNA\_F  
 ClientSampleId :  
 SSTDICC020

Tgt Ion	Resp	Lower	Upper
168	883475		
139	37.1	32.7	49.1
169	13.1	11.2	16.8

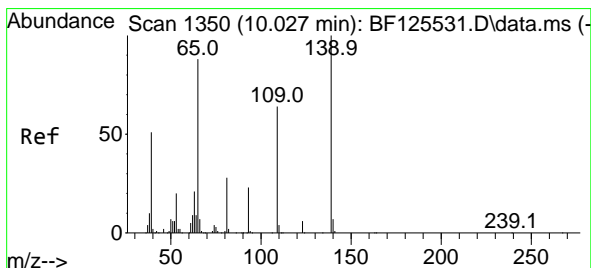
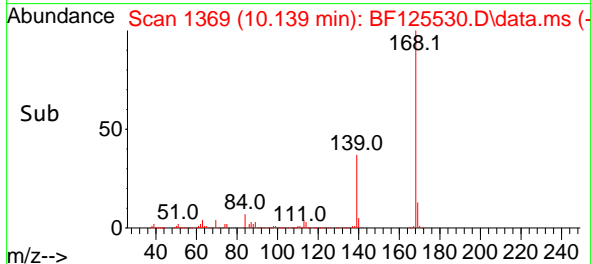
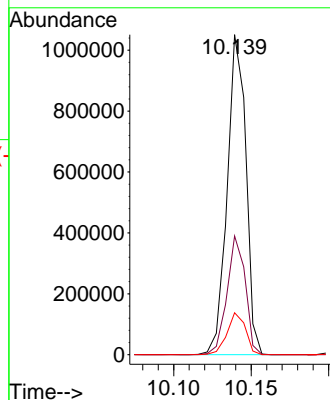
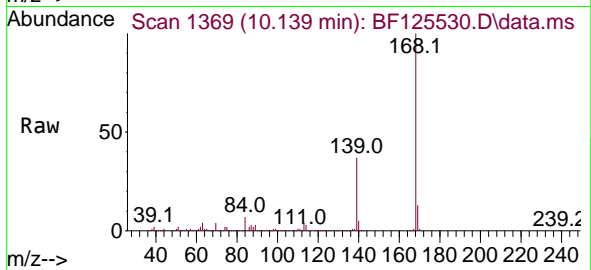

#56  
 4-Nitrophenol  
 Concen: 20.185 ng  
 RT: 10.022 min Scan# 1349  
 Delta R.T. -0.006 min  
 Lab File: BF125530.D  
 Acq: 21 Sep 2021 11:12

Tgt Ion	Resp	Lower	Upper
139	115677		
109	63.1	60.4	100.4
65	81.9	58.4	98.4

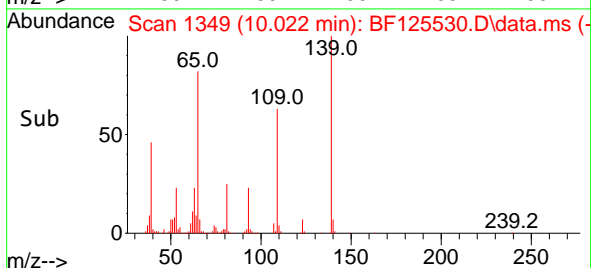
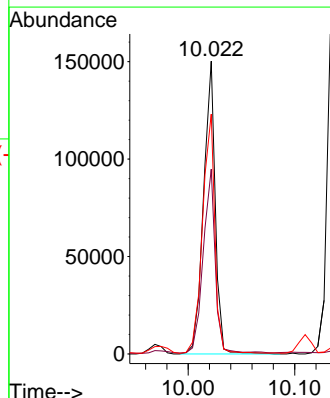
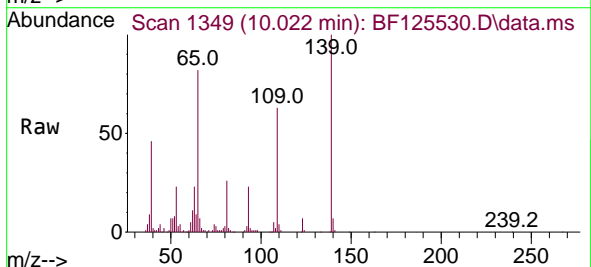

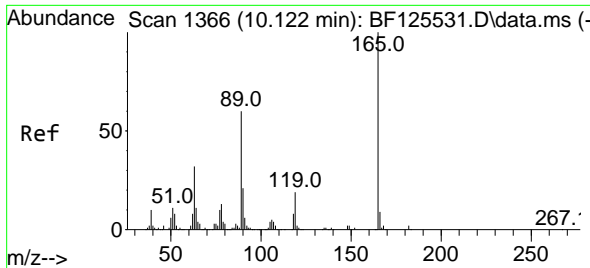

#57  
 2,4-Dinitrotoluene  
 Concen: 16.471 ng  
 RT: 10.110 min Scan# 1364  
 Delta R.T. -0.012 min  
 Lab File: BF125530.D  
 Acq: 21 Sep 2021 11:12

Instrument :  
 BNA\_F  
 ClientSampled :  
 SSTDICC020

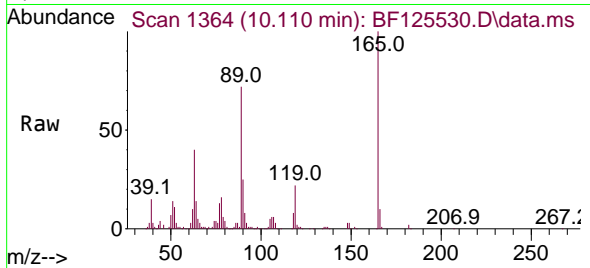

Tgt Ion:165 Resp: 162476

Ion	Ratio	Lower	Upper
165	100		
63	40.4	40.9	61.3#
89	71.9	59.7	89.5
182	2.4	0.0	0.0#

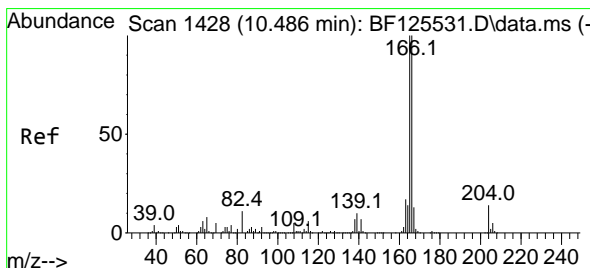
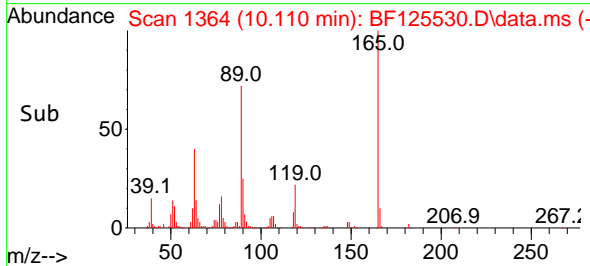
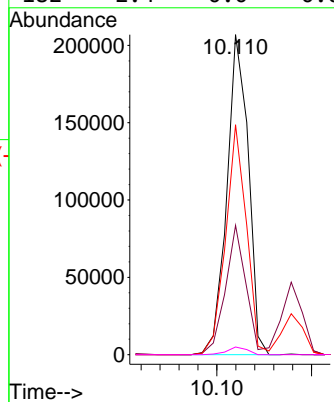

#58  
 Fluorene  
 Concen: 20.576 ng  
 RT: 10.486 min Scan# 1428  
 Delta R.T. 0.000 min  
 Lab File: BF125530.D  
 Acq: 21 Sep 2021 11:12

Tgt Ion:166 Resp: 648115

Ion	Ratio	Lower	Upper
166	100		
165	100.4	78.1	117.1
167	12.0	11.1	16.7

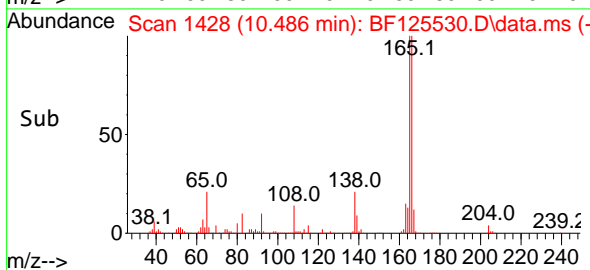
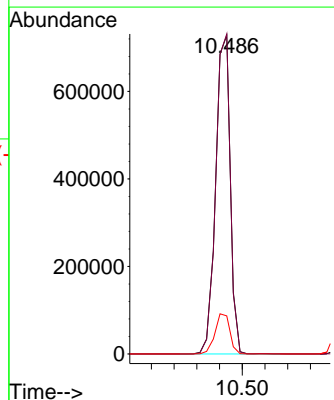
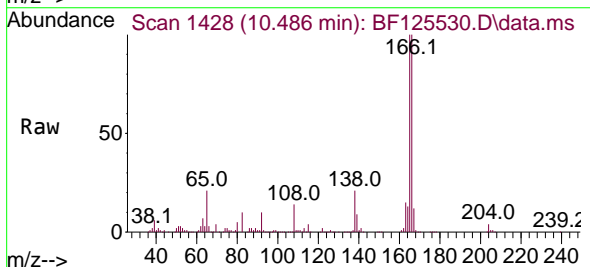



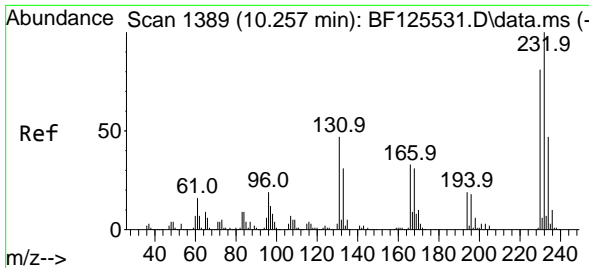

#59  
 2,3,4,6-Tetrachlorophenol  
 Concen: 17.584 ng  
 RT: 10.251 min Scan# 1388  
 Delta R.T. -0.006 min  
 Lab File: BF125530.D  
 Acq: 21 Sep 2021 11:12

Instrument :  
 BNA\_F  
 ClientSampleId :  
 SSTDICC020

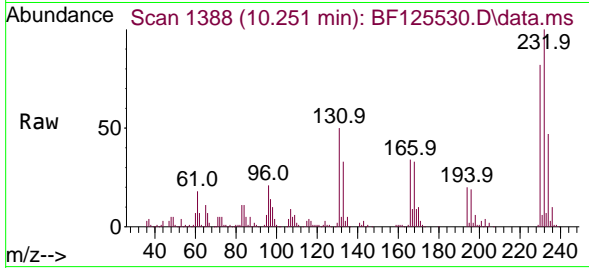

Tgt Ion:232 Resp: 158884  
 Ion Ratio Lower Upper  
 232 100  
 131 47.9 45.4 68.0  
 130 2.3 0.0 0.0#  
 166 32.4 28.5 42.7

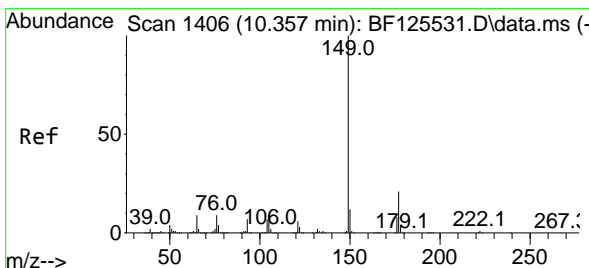
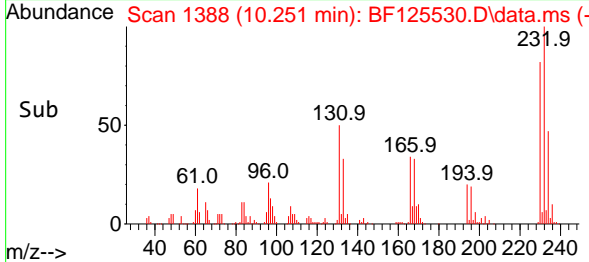
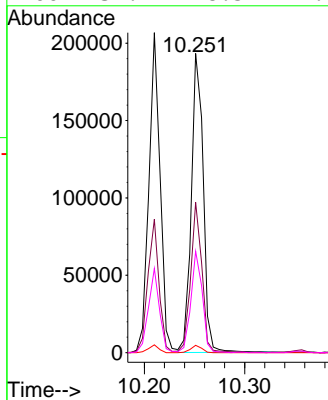

#60  
 Diethylphthalate  
 Concen: 20.695 ng  
 RT: 10.357 min Scan# 1406  
 Delta R.T. 0.000 min  
 Lab File: BF125530.D  
 Acq: 21 Sep 2021 11:12

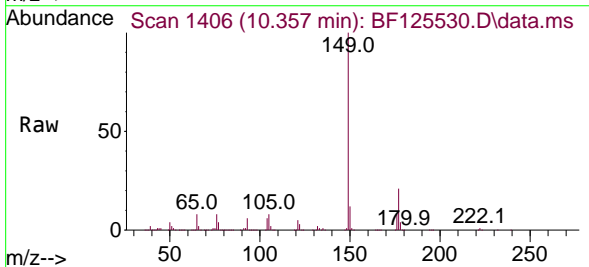

Tgt Ion:149 Resp: 679694  
 Ion Ratio Lower Upper  
 149 100  
 177 20.8 16.5 24.7  
 150 11.6 10.1 15.1

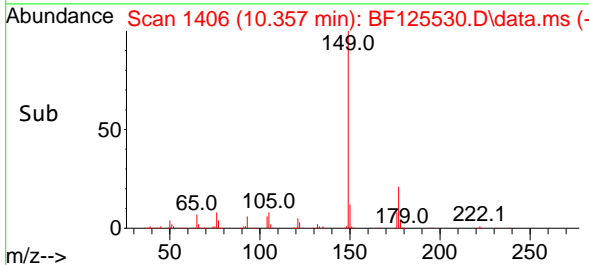
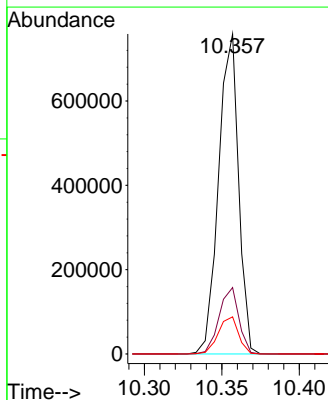

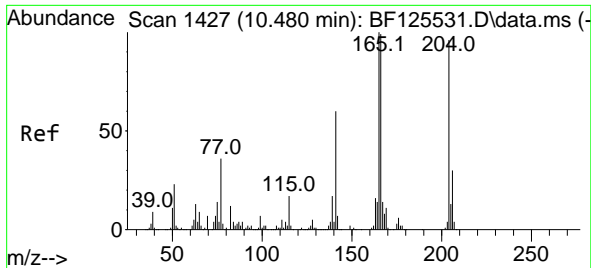

#61  
 4-Chlorophenyl-phenylether  
 Concen: 18.892 ng  
 RT: 10.475 min Scan# 1426  
 Delta R.T. -0.006 min  
 Lab File: BF125530.D  
 Acq: 21 Sep 2021 11:12

Instrument :  
 BNA\_F  
 ClientSampleId :  
 SSTDICC020

Tgt Ion	Resp	Lower	Upper
204	299331		
204	100		
206	31.4	27.6	41.4
141	62.1	58.6	88.0

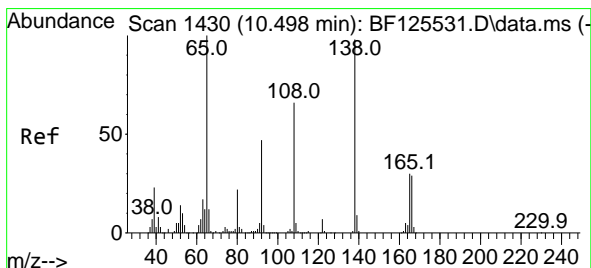
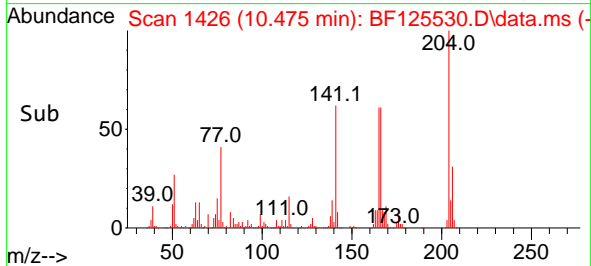
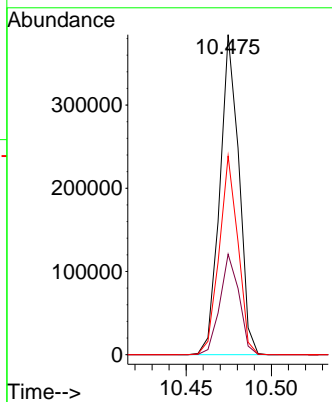
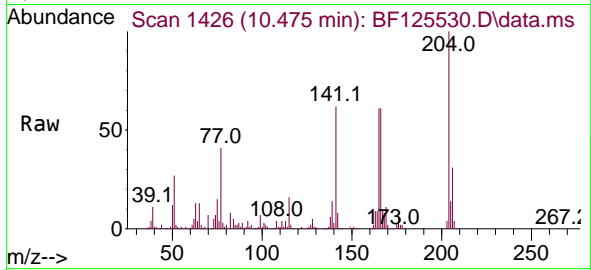

#62  
 4-Nitroaniline  
 Concen: 14.862 ng  
 RT: 10.486 min Scan# 1428  
 Delta R.T. -0.012 min  
 Lab File: BF125530.D  
 Acq: 21 Sep 2021 11:12

Tgt Ion	Resp	Lower	Upper
138	126826		
138	100		
92	46.6	29.6	69.6
108	68.8	78.1	118.1#

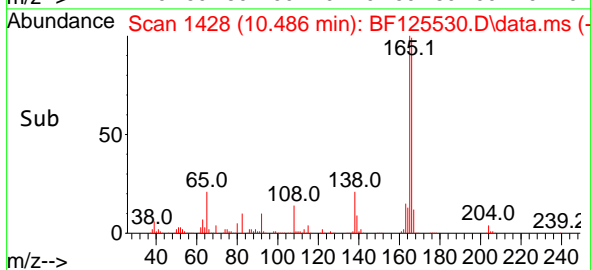
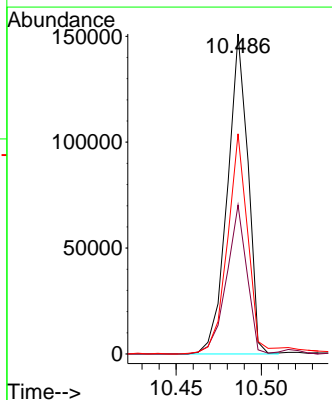
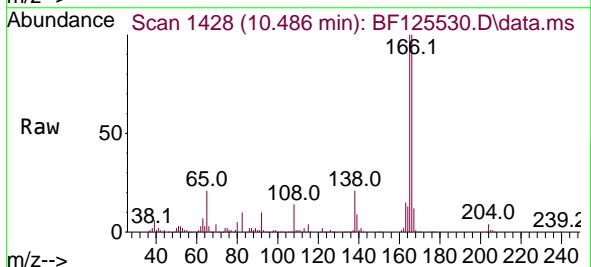

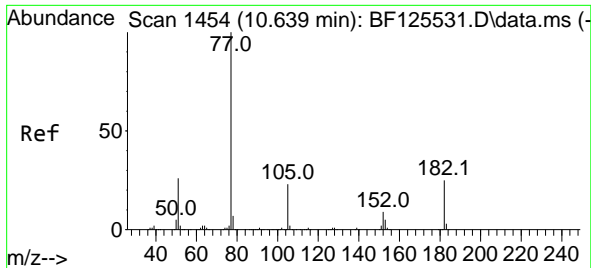

#63  
 Azobenzene  
 Concen: 18.948 ng  
 RT: 10.633 min Scan# 1453  
 Delta R.T. -0.006 min  
 Lab File: BF125530.D  
 Acq: 21 Sep 2021 11:12

Instrument :  
 BNA\_F  
 ClientSampled :  
 SSTDICC020

Tgt Ion	Resp	Lower	Upper
77	100		
182	22.9	6.3	46.3
105	22.2	2.9	42.9
51	26.1	24.1	64.1

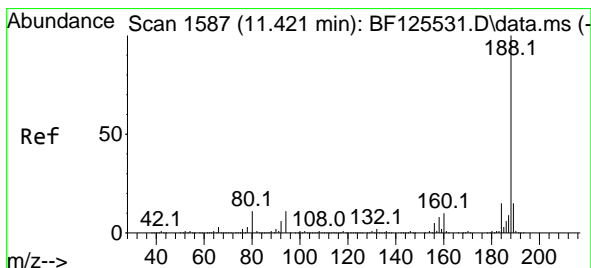
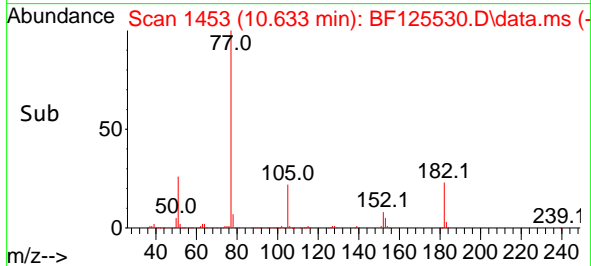
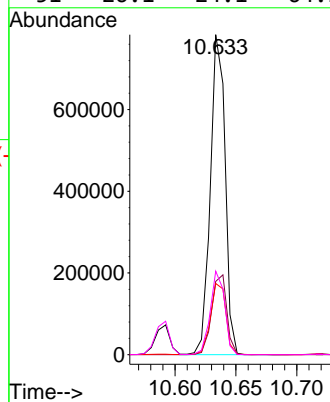
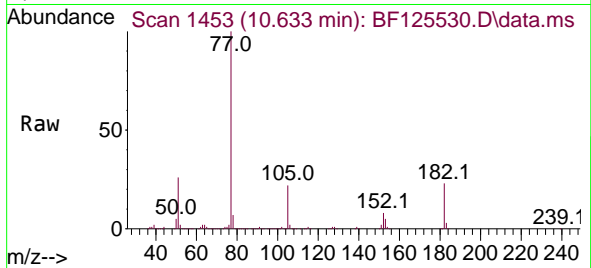

#64  
 Phenanthrene-d10  
 Concen: 20.000 ng  
 RT: 11.422 min Scan# 1587  
 Delta R.T. 0.000 min  
 Lab File: BF125530.D  
 Acq: 21 Sep 2021 11:12

Tgt Ion	Resp	Lower	Upper
188	100		
94	9.8	6.7	10.1
80	10.2	7.5	11.3

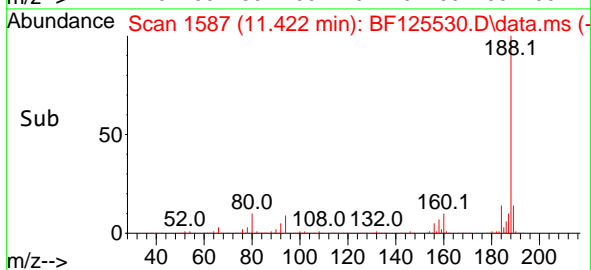
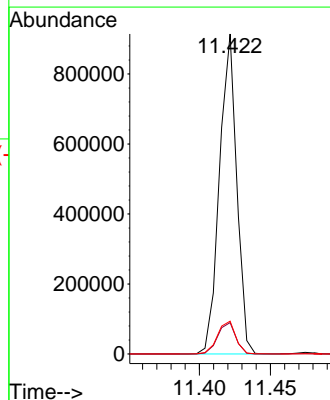
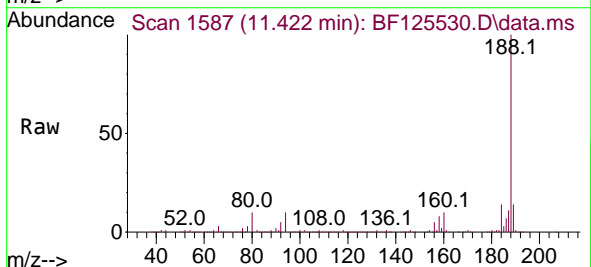

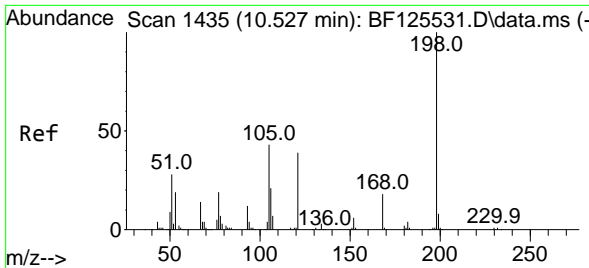

#65  
 4,6-Dinitro-2-methylphenol  
 Concen: 12.956 ng  
 RT: 10.522 min Scan# 1434  
 Delta R.T. -0.006 min  
 Lab File: BF125530.D  
 Acq: 21 Sep 2021 11:12

Instrument :  
 BNA\_F  
 ClientSampleId :  
 SSTDIC020

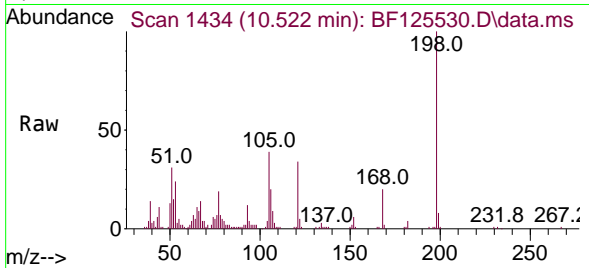

Tgt Ion:198 Resp: 65615  
 Ion Ratio Lower Upper  
 198 100  
 51 30.8 45.3 85.3#  
 105 38.5 30.6 70.6

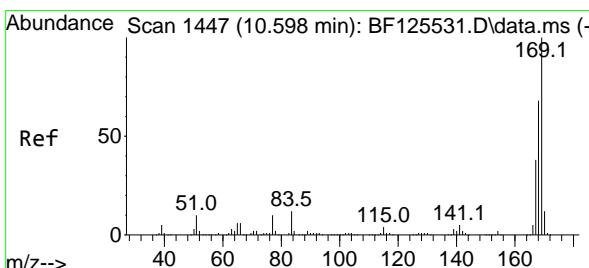
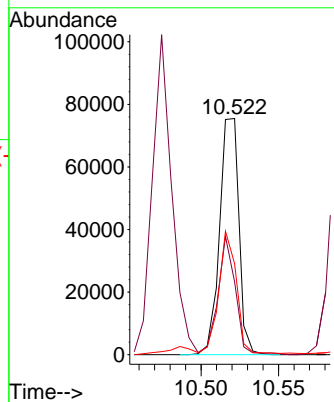
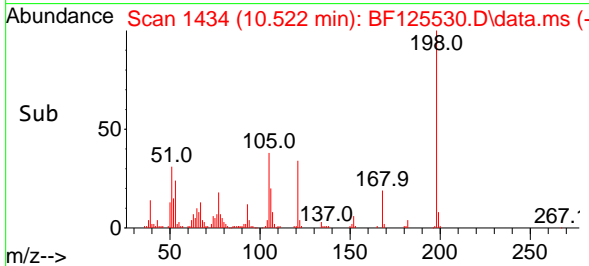

#66  
 n-Nitrosodiphenylamine  
 Concen: 22.619 ng  
 RT: 10.592 min Scan# 1446  
 Delta R.T. -0.006 min  
 Lab File: BF125530.D  
 Acq: 21 Sep 2021 11:12

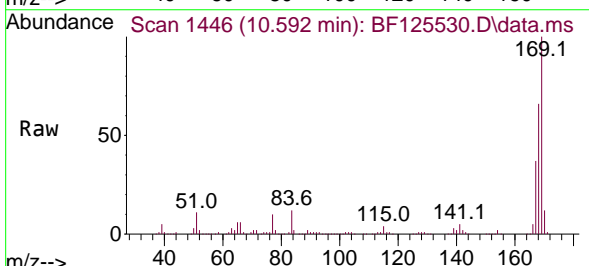

Tgt Ion:169 Resp: 590440  
 Ion Ratio Lower Upper  
 169 100  
 168 66.3 50.8 76.2  
 167 36.6 28.8 43.2

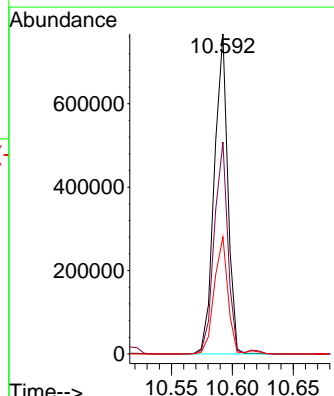
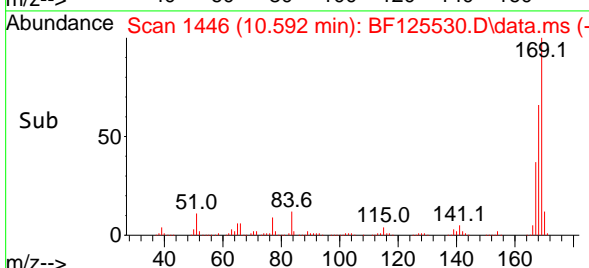

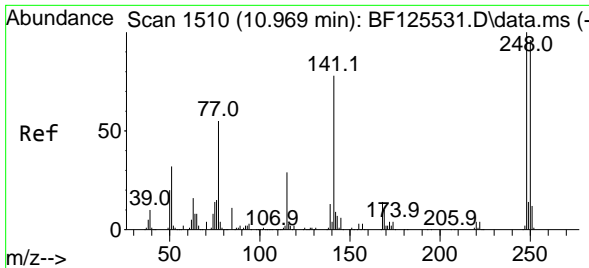

#67  
 4-Bromophenyl-phenylether  
 Concen: 19.716 ng  
 RT: 10.969 min Scan# 1510  
 Delta R.T. 0.000 min  
 Lab File: BF125530.D  
 Acq: 21 Sep 2021 11:12

Instrument :  
 BNA\_F  
 ClientSampled :  
 SSTDICC020

Tgt Ion	Resp	Lower	Upper
248	184585		
248	100		
250	97.6	74.2	111.4
141	62.5	60.4	90.6

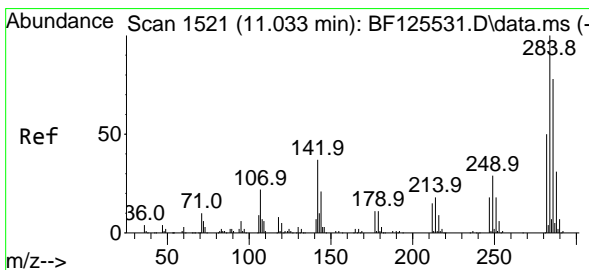
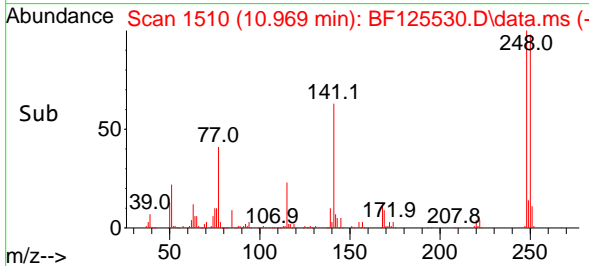
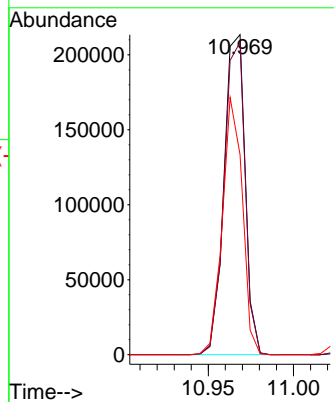
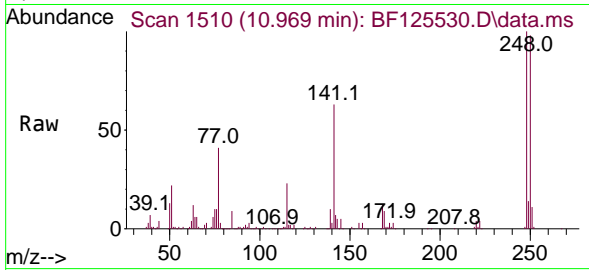

#68  
 Hexachlorobenzene  
 Concen: 20.733 ng  
 RT: 11.033 min Scan# 1521  
 Delta R.T. 0.000 min  
 Lab File: BF125530.D  
 Acq: 21 Sep 2021 11:12

Tgt Ion	Resp	Lower	Upper
284	207925		
284	100		
142	29.1	36.4	54.6#
249	27.0	25.6	38.4

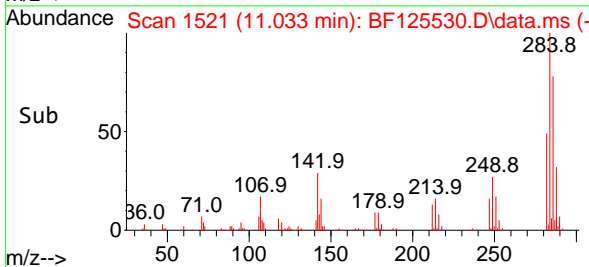
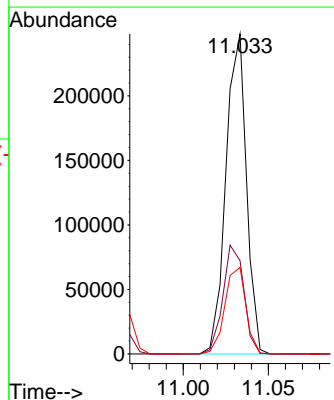
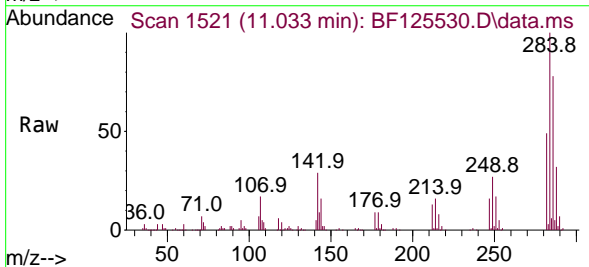

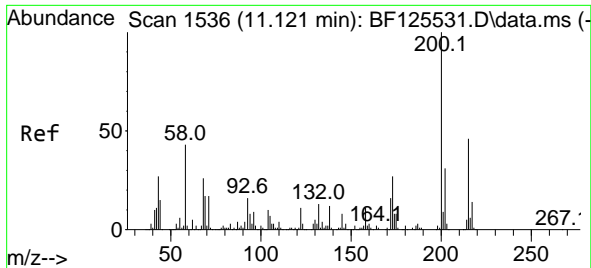

#69  
 Atrazine  
 Concen: 20.397 ng  
 RT: 11.116 min Scan# 1535  
 Delta R.T. -0.006 min  
 Lab File: BF125530.D  
 Acq: 21 Sep 2021 11:12

**Instrument :**  
 BNA\_F  
**ClientSampled :**  
 SSTDICC020

Tgt Ion	Resp	Lower	Upper
200	159281	100	100
173	26.7	11.1	51.1
215	45.6	22.7	62.7

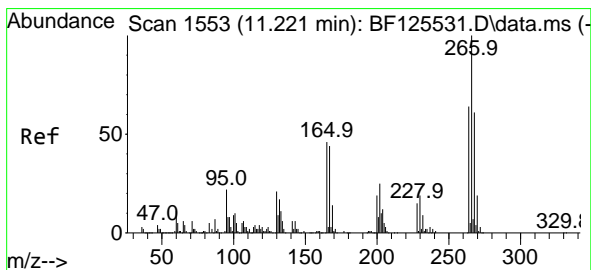
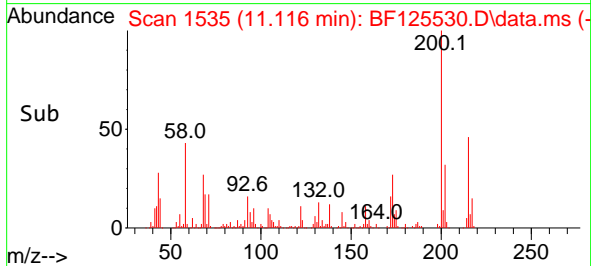
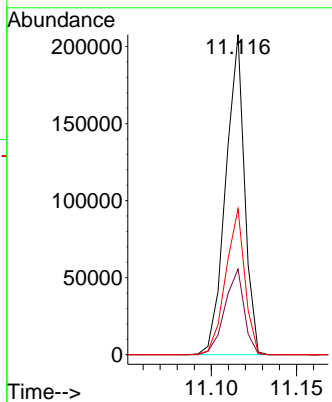
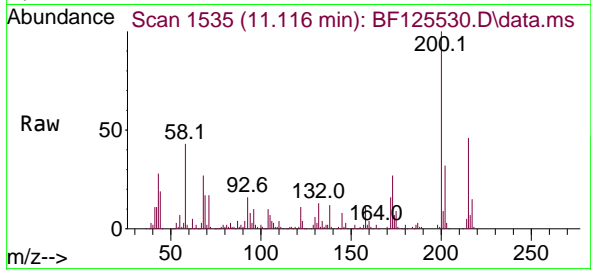

#70  
 Pentachlorophenol  
 Concen: 25.907 ng  
 RT: 11.216 min Scan# 1552  
 Delta R.T. -0.006 min  
 Lab File: BF125530.D  
 Acq: 21 Sep 2021 11:12

Tgt Ion	Resp	Lower	Upper
266	117684	100	100
268	62.9	48.9	73.3
264	64.4	55.9	83.9

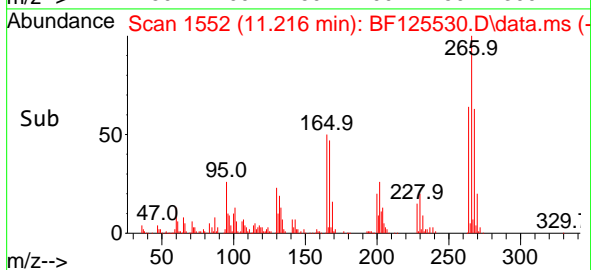
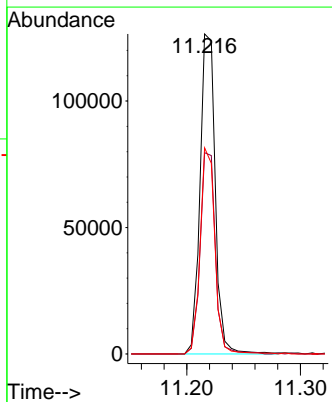
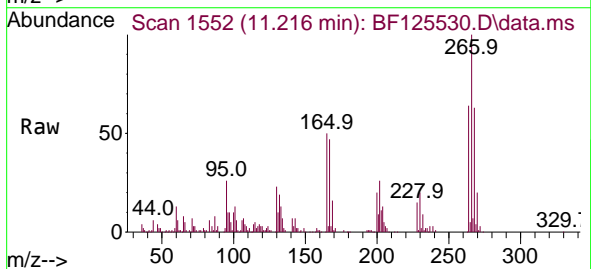

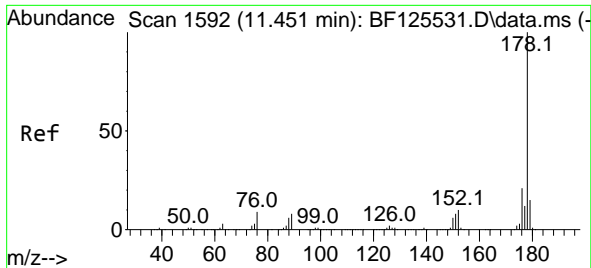

#71  
 Phenanthrene  
 Concen: 22.534 ng  
 RT: 11.445 min Scan# 1591  
 Delta R.T. -0.006 min  
 Lab File: BF125530.D  
 Acq: 21 Sep 2021 11:12

Instrument :  
 BNA\_F  
 ClientSampleId :  
 SSTDIC020

Tgt Ion:178 Resp: 930474  
 Ion Ratio Lower Upper  
 178 100  
 176 19.5 14.7 22.1  
 179 14.8 11.5 17.3

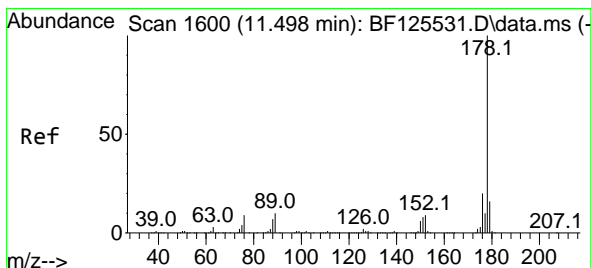
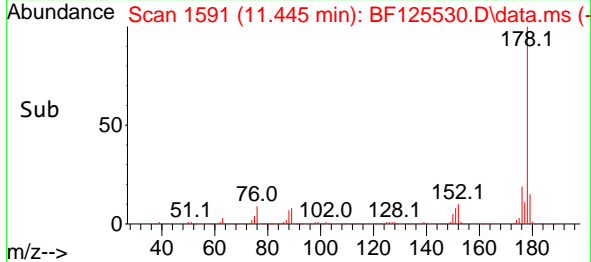
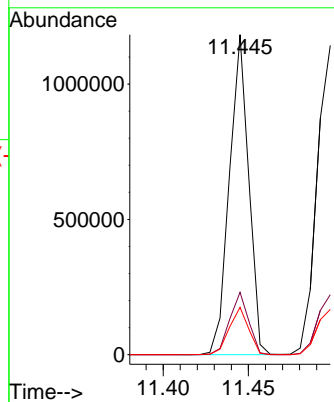
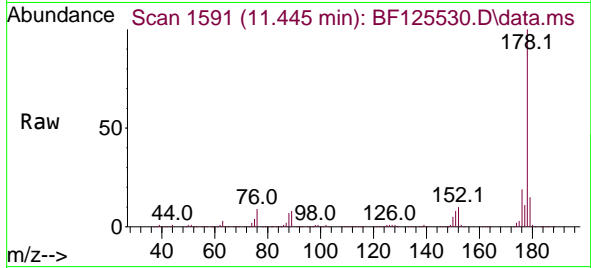

#72  
 Anthracene  
 Concen: 22.530 ng  
 RT: 11.498 min Scan# 1600  
 Delta R.T. 0.000 min  
 Lab File: BF125530.D  
 Acq: 21 Sep 2021 11:12

Tgt Ion:178 Resp: 933309  
 Ion Ratio Lower Upper  
 178 100  
 176 19.4 14.3 21.5  
 179 14.6 12.2 18.4

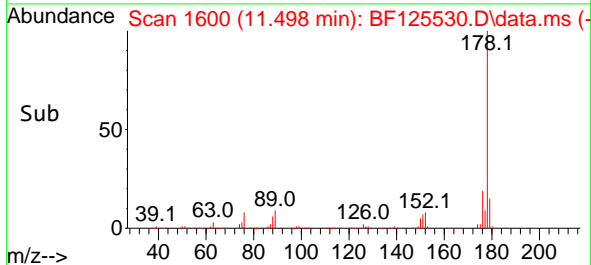
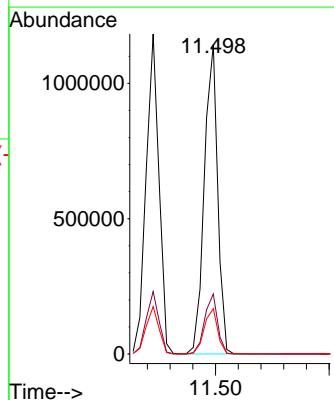
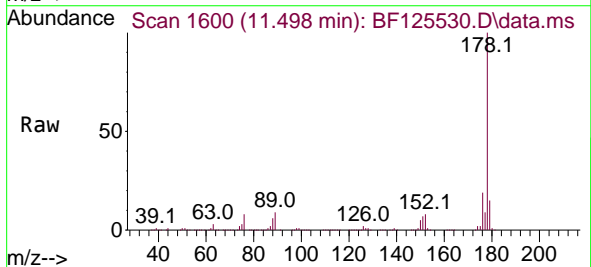

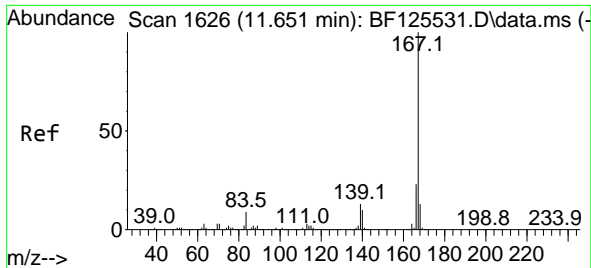

#73  
 Carbazole  
 Concen: 22.661 ng  
 RT: 11.645 min Scan# 1625  
 Delta R.T. -0.006 min  
 Lab File: BF125530.D  
 Acq: 21 Sep 2021 11:12

**Instrument :**  
 BNA\_F  
**ClientSampleId :**  
 SSTDICC020

Tgt Ion:167 Resp: 875247

Ion	Ratio	Lower	Upper
167	100		
166	21.8	17.4	26.0
139	12.9	11.0	16.4

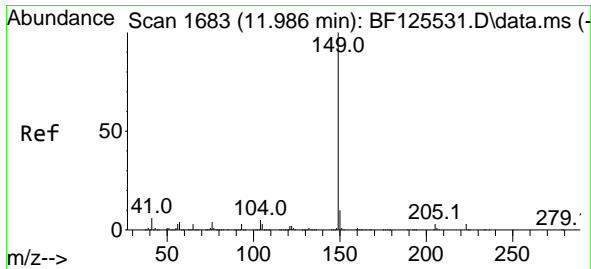
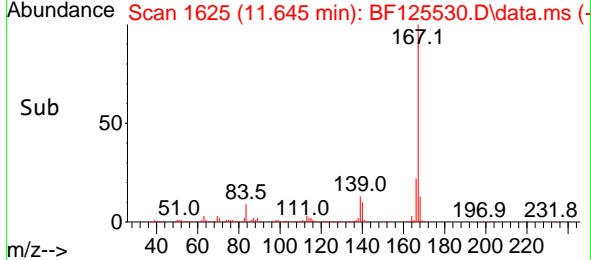
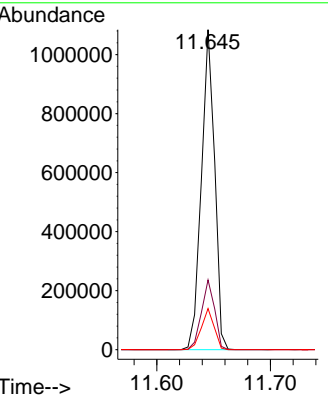
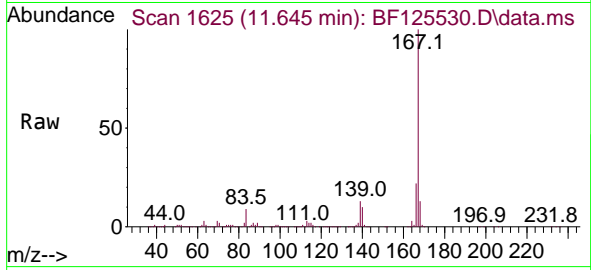

#74  
 Di-n-butylphthalate  
 Concen: 24.194 ng  
 RT: 11.980 min Scan# 1682  
 Delta R.T. -0.006 min  
 Lab File: BF125530.D  
 Acq: 21 Sep 2021 11:12

Tgt Ion:149 Resp: 1067617

Ion	Ratio	Lower	Upper
149	100		
150	8.8	7.4	11.2
104	4.6	4.1	6.1

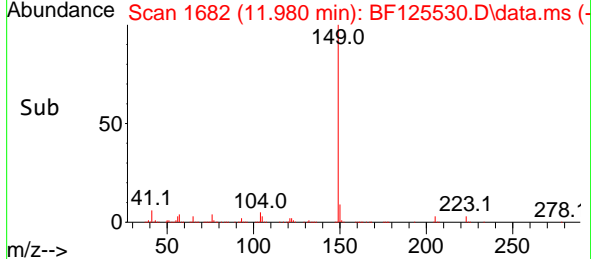
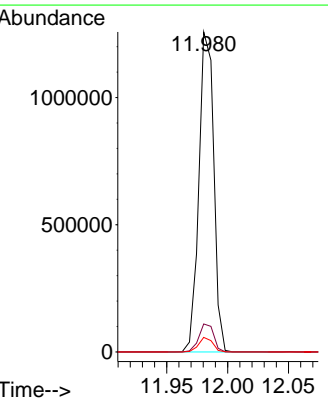
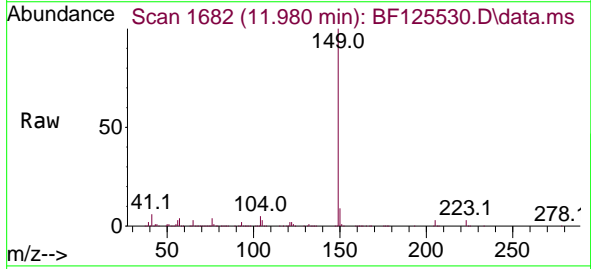



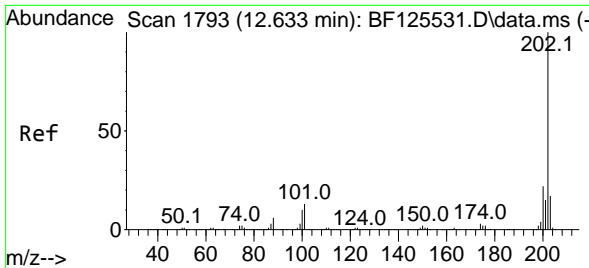

#75  
 Fluoranthene  
 Concen: 20.429 ng  
 RT: 12.633 min Scan# 1793  
 Delta R.T. 0.000 min  
 Lab File: BF125530.D  
 Acq: 21 Sep 2021 11:12

Instrument :  
 BNA\_F  
 ClientSampleId :  
 SSTDICC020

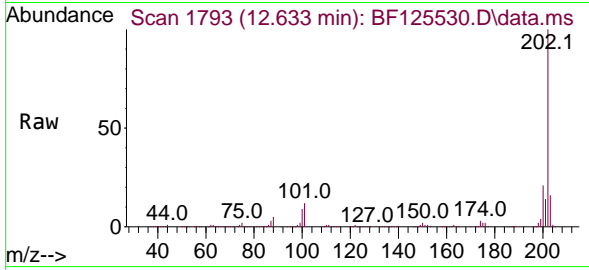

Tgt Ion:202 Resp: 920272  
 Ion Ratio Lower Upper  
 202 100  
 101 11.6 0.0 30.7  
 203 16.4 0.0 36.3

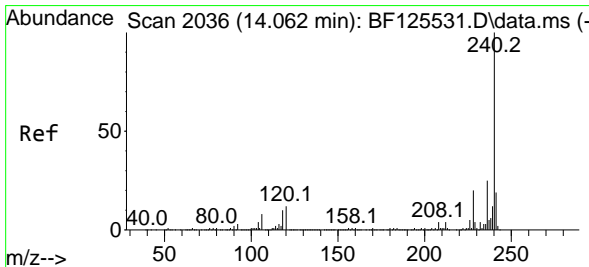
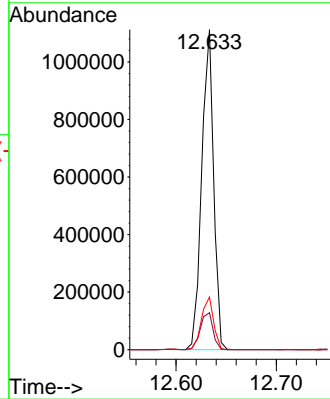
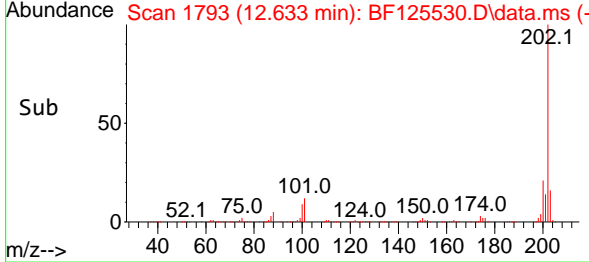

#76  
 Chrysene-d12  
 Concen: 20.000 ng  
 RT: 14.057 min Scan# 2035  
 Delta R.T. -0.006 min  
 Lab File: BF125530.D  
 Acq: 21 Sep 2021 11:12

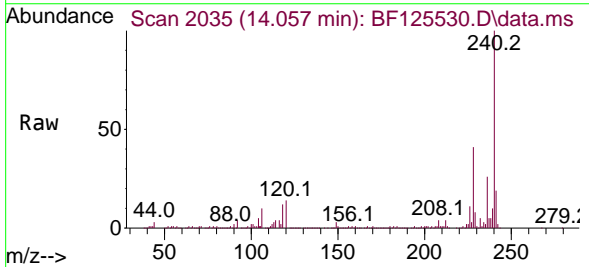

Tgt Ion:240 Resp: 459221  
 Ion Ratio Lower Upper  
 240 100  
 120 13.9 10.8 16.2  
 236 26.2 21.6 32.4

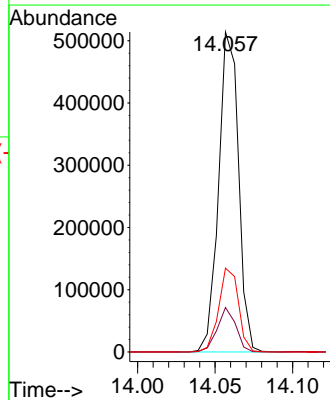
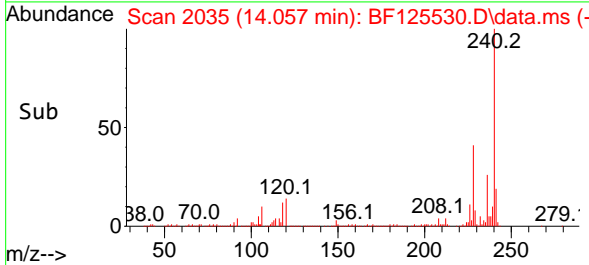

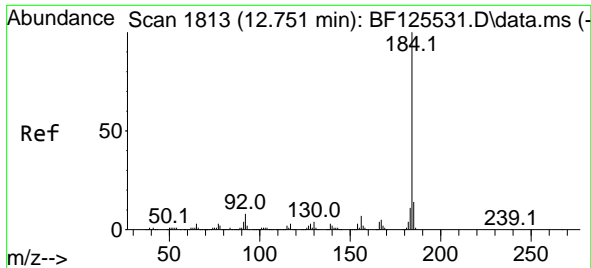

#77  
Benzidine  
Concen: 17.981 ng  
RT: 12.751 min Scan# 1813  
Delta R.T. 0.000 min  
Lab File: BF125530.D  
Acq: 21 Sep 2021 11:12

Instrument :  
BNA\_F  
ClientSampleId :  
SSTDIC020

Tgt Ion:184 Resp: 253428  
Ion Ratio Lower Upper  
184 100  
185 13.1 10.8 16.2  
183 10.8 8.1 12.1

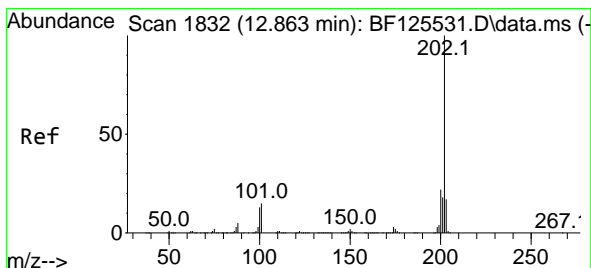
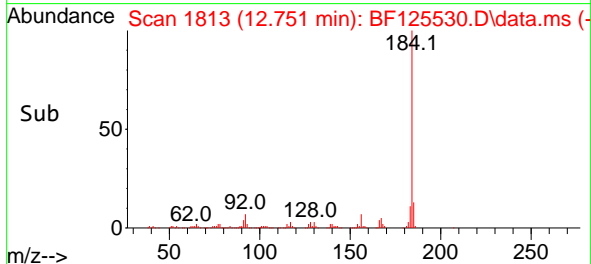
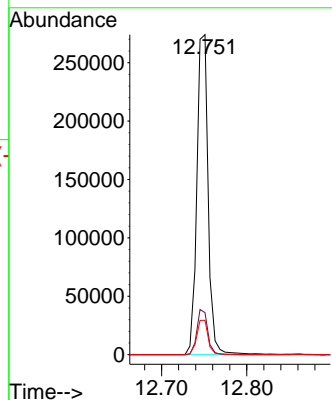
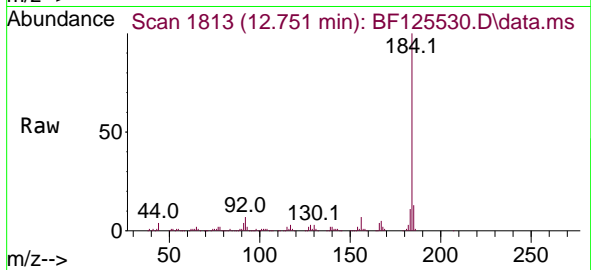

#78  
Pyrene  
Concen: 23.949 ng  
RT: 12.863 min Scan# 1832  
Delta R.T. 0.000 min  
Lab File: BF125530.D  
Acq: 21 Sep 2021 11:12

Tgt Ion:202 Resp: 908405  
Ion Ratio Lower Upper  
202 100  
200 21.6 15.3 22.9  
203 16.8 13.4 20.0

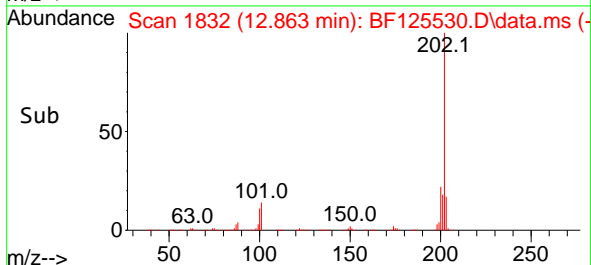
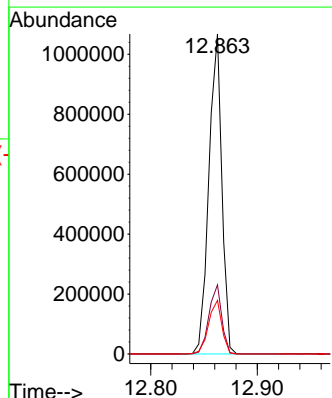
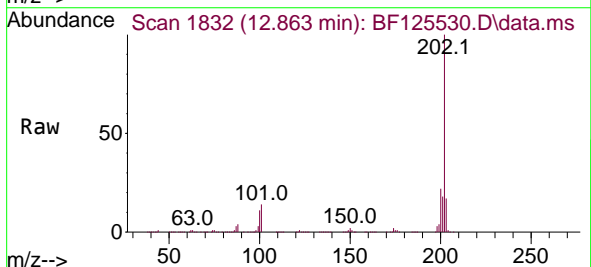

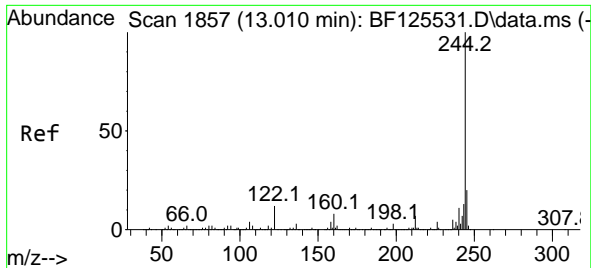

#79  
 Terphenyl-d14  
 Concen: 43.501 ng  
 RT: 13.004 min Scan# 1856  
 Delta R.T. -0.006 min  
 Lab File: BF125530.D  
 Acq: 21 Sep 2021 11:12

Instrument :  
 BNA\_F  
 ClientSampleId :  
 SSTDICC020

Tgt Ion:244 Resp: 1231942  
 Ion Ratio Lower Upper  
 244 100  
 212 6.7 5.9 8.9  
 122 13.2 9.0 13.4

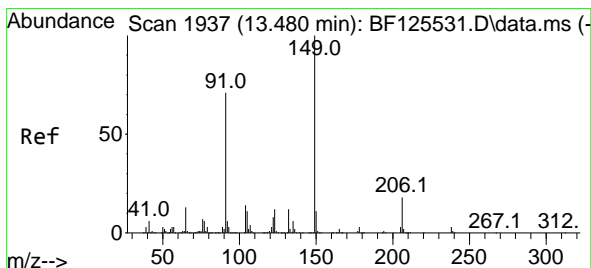
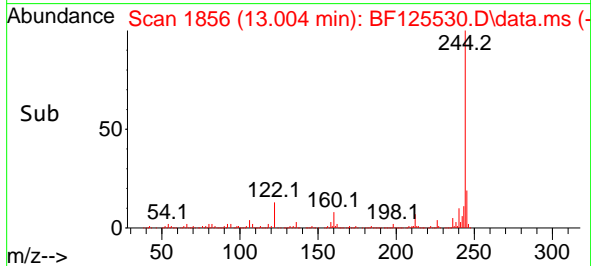
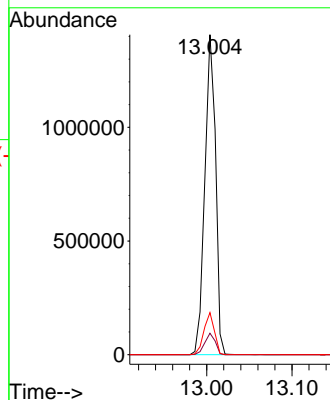
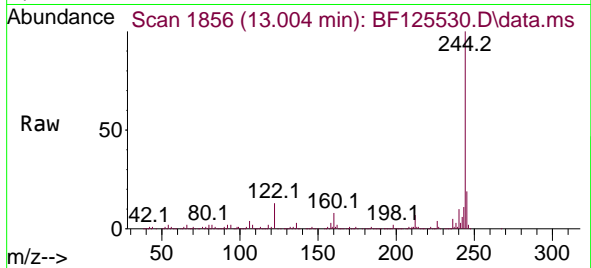

#80  
 Butylbenzylphthalate  
 Concen: 23.700 ng  
 RT: 13.480 min Scan# 1937  
 Delta R.T. 0.000 min  
 Lab File: BF125530.D  
 Acq: 21 Sep 2021 11:12

Tgt Ion:149 Resp: 359077  
 Ion Ratio Lower Upper  
 149 100  
 91 67.4 51.8 77.8  
 206 18.8 14.5 21.7

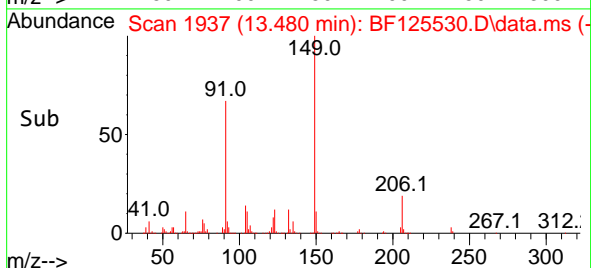
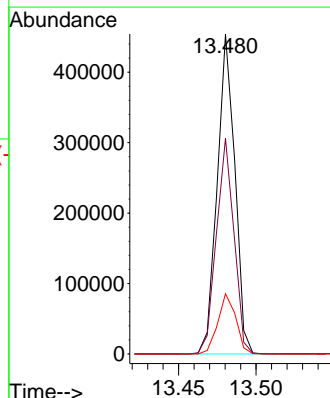
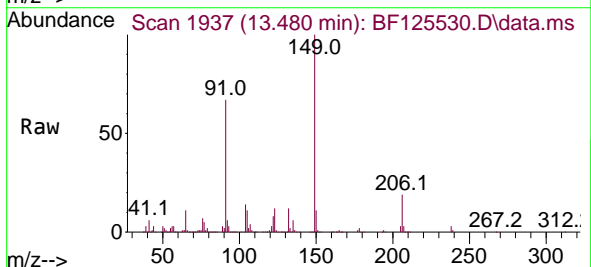

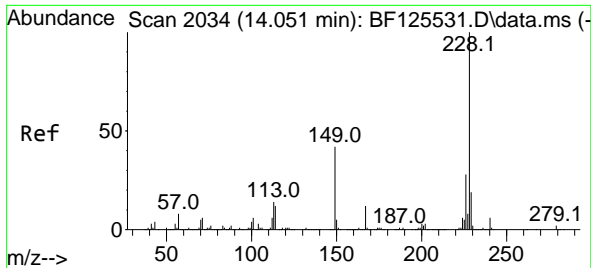

#81  
 Benzo(a)anthracene  
 Concen: 19.687 ng  
 RT: 14.045 min Scan# 2033  
 Delta R.T. -0.006 min  
 Lab File: BF125530.D  
 Acq: 21 Sep 2021 11:12

**Instrument :**  
 BNA\_F  
**ClientSampled :**  
 SSTDICC020

Tgt Ion:228 Resp: 652013

Ion	Ratio	Lower	Upper
228	100		
226	27.4	21.6	32.4
229	19.2	15.6	23.4

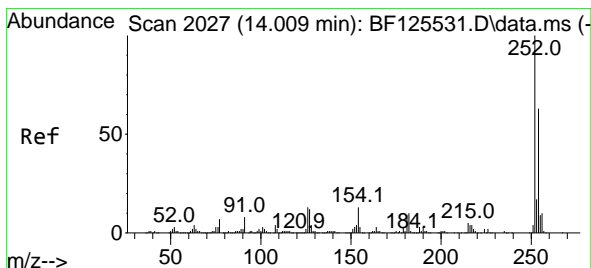
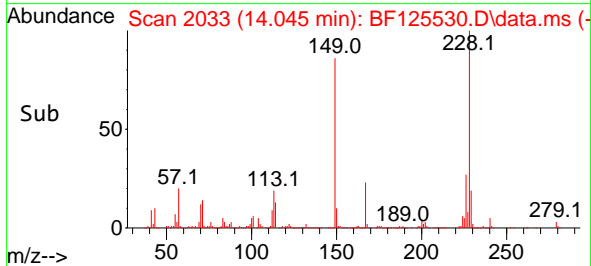
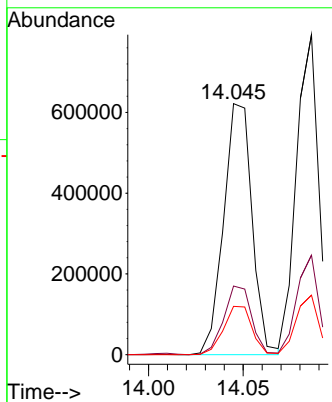
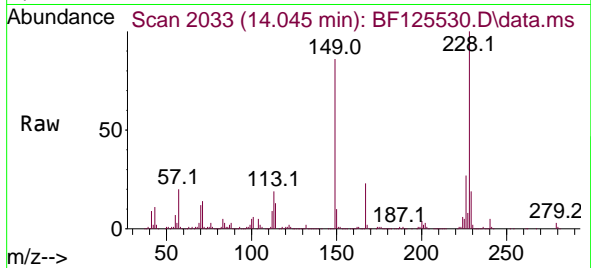

#82  
 3,3'-Dichlorobenzidine  
 Concen: 19.874 ng  
 RT: 14.010 min Scan# 2027  
 Delta R.T. 0.000 min  
 Lab File: BF125530.D  
 Acq: 21 Sep 2021 11:12

Tgt Ion:252 Resp: 200322

Ion	Ratio	Lower	Upper
252	100		
254	63.2	51.4	77.0
126	10.1	9.5	14.3

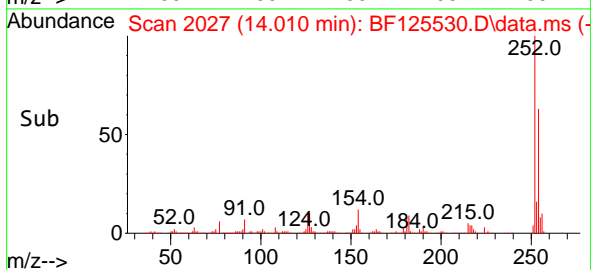
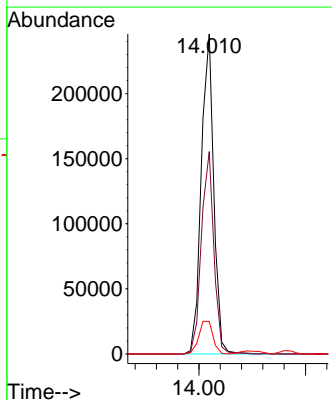
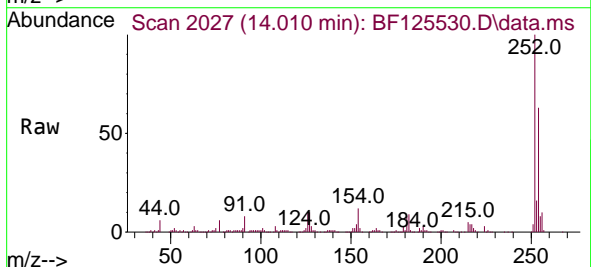

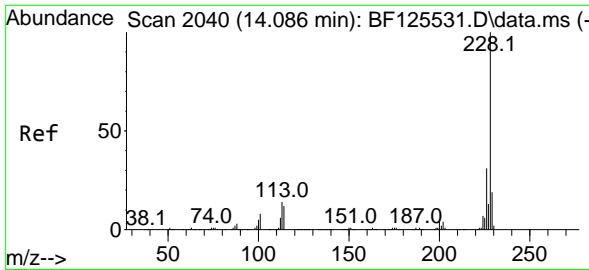

#83  
 Chrysene  
 Concen: 20.401 ng  
 RT: 14.086 min Scan# 2040  
 Delta R.T. 0.000 min  
 Lab File: BF125530.D  
 Acq: 21 Sep 2021 11:12

Instrument :  
 BNA\_F  
 ClientSampleID :  
 SSTDIC020

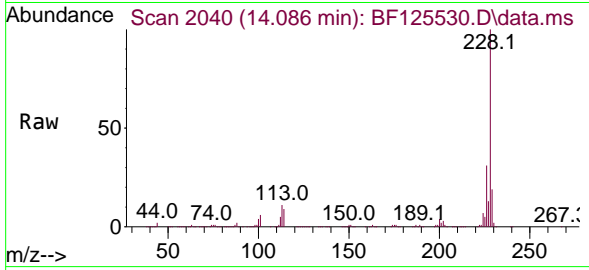

Tgt Ion:228 Resp: 653958  
 Ion Ratio Lower Upper  
 228 100  
 226 31.1 22.6 34.0  
 229 18.6 15.9 23.9

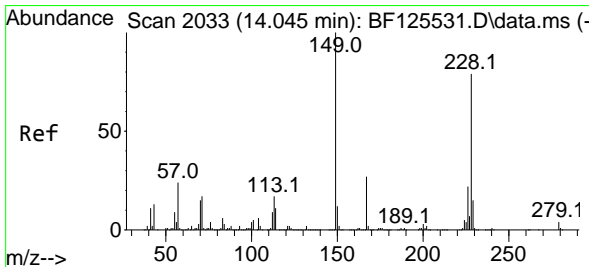
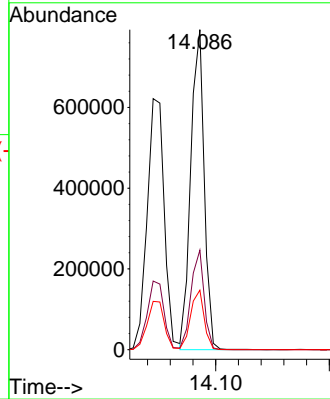
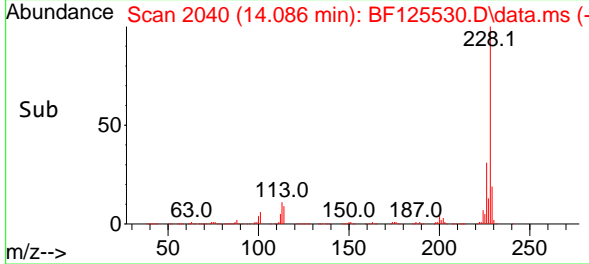

#84  
 Bis(2-ethylhexyl)phthalate  
 Concen: 21.882 ng  
 RT: 14.045 min Scan# 2033  
 Delta R.T. 0.000 min  
 Lab File: BF125530.D  
 Acq: 21 Sep 2021 11:12

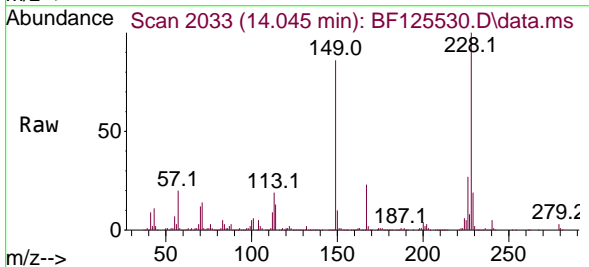

Tgt Ion:149 Resp: 439018  
 Ion Ratio Lower Upper  
 149 100  
 167 26.4 21.4 32.0  
 279 3.5 2.6 4.0

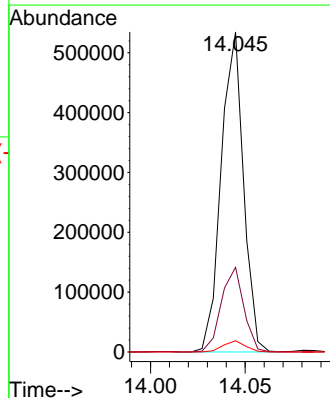
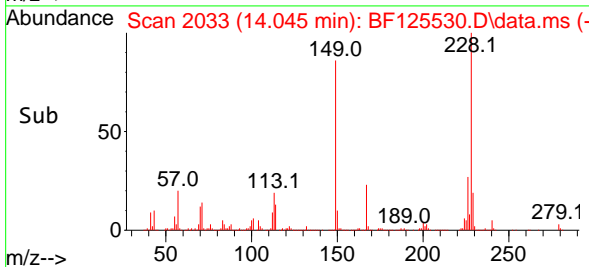

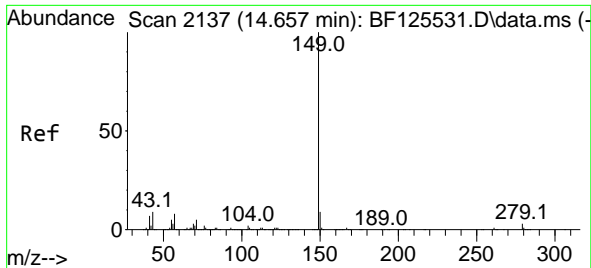

#85  
 Di-n-octyl phthalate  
 Concen: 22.233 ng  
 RT: 14.657 min Scan# 2137  
 Delta R.T. 0.000 min  
 Lab File: BF125530.D  
 Acq: 21 Sep 2021 11:12

Instrument :  
 BNA\_F  
 ClientSampleId :  
 SSTDICC020

Tgt Ion:149 Resp: 718221  
 Ion Ratio Lower Upper  
 149 100  
 167 1.4 1.0 1.6  
 43 8.2 9.9 14.9#

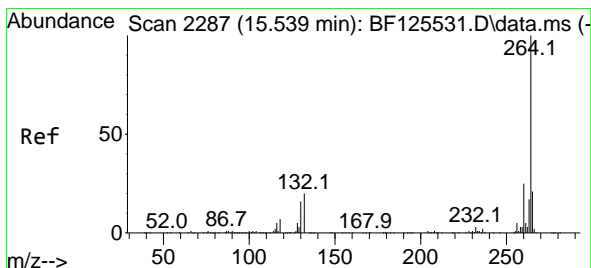
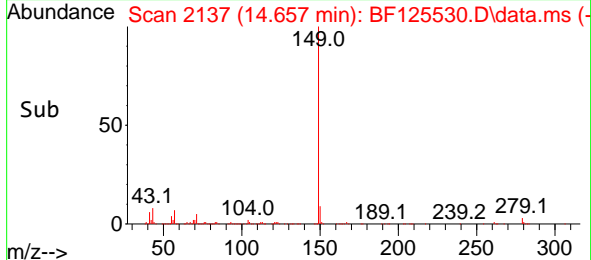
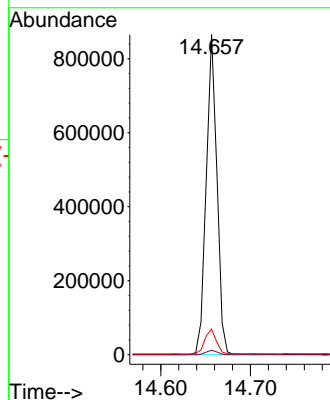
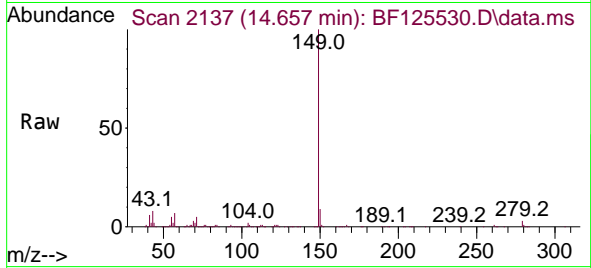

#86  
 Perylene-d12  
 Concen: 20.000 ng  
 RT: 15.539 min Scan# 2287  
 Delta R.T. 0.000 min  
 Lab File: BF125530.D  
 Acq: 21 Sep 2021 11:12

Tgt Ion:264 Resp: 380536  
 Ion Ratio Lower Upper  
 264 100  
 260 24.1 19.6 29.4  
 265 20.9 17.2 25.8

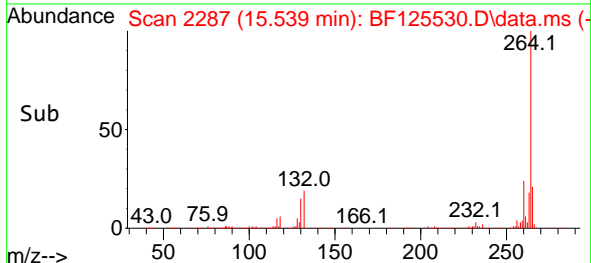
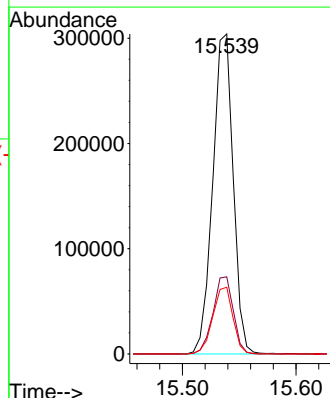
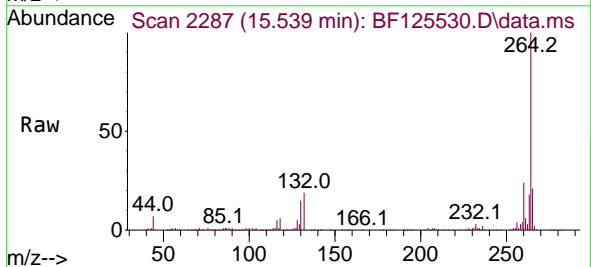

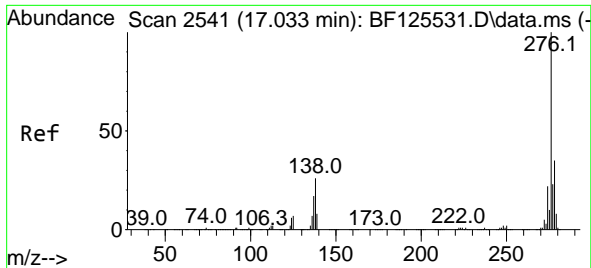

#87  
 Indeno(1,2,3-cd)pyrene  
 Concen: 22.499 ng  
 RT: 17.021 min Scan# 2539  
 Delta R.T. -0.012 min  
 Lab File: BF125530.D  
 Acq: 21 Sep 2021 11:12

Instrument :  
 BNA\_F  
 ClientSampled :  
 SSTDIC020

Tgt Ion:276 Resp: 555321

Ion	Ratio	Lower	Upper
276	100		
138	30.3	24.1	36.1
277	24.7	18.8	28.2

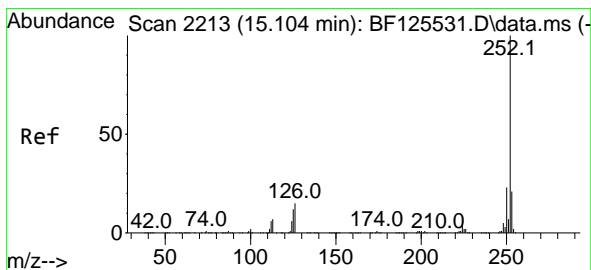
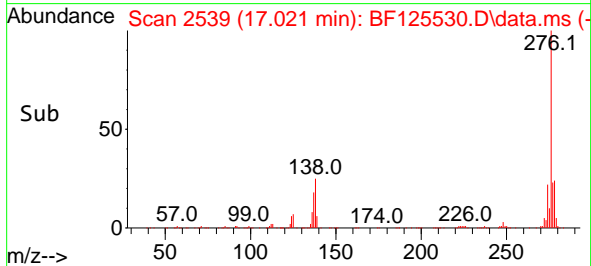
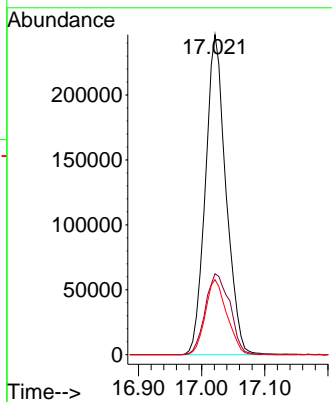
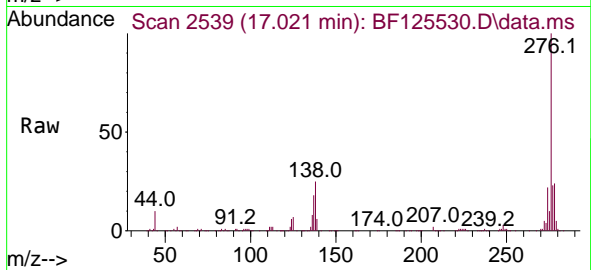

#88  
 Benzo(b)fluoranthene  
 Concen: 19.573 ng  
 RT: 15.104 min Scan# 2213  
 Delta R.T. 0.000 min  
 Lab File: BF125530.D  
 Acq: 21 Sep 2021 11:12

Tgt Ion:252 Resp: 564914

Ion	Ratio	Lower	Upper
252	100		
253	21.3	16.8	25.2
125	10.8	9.8	14.8

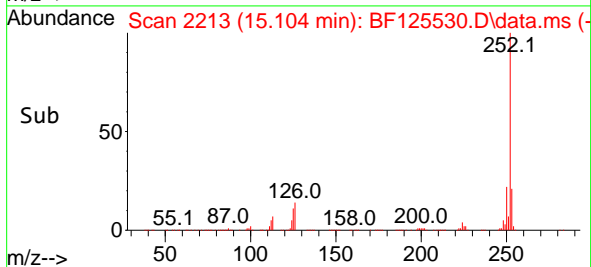
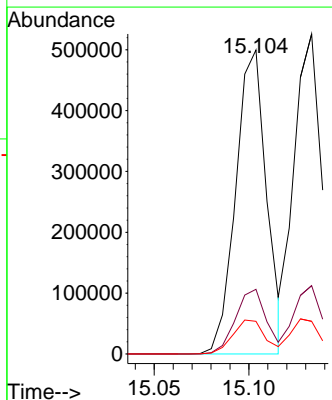
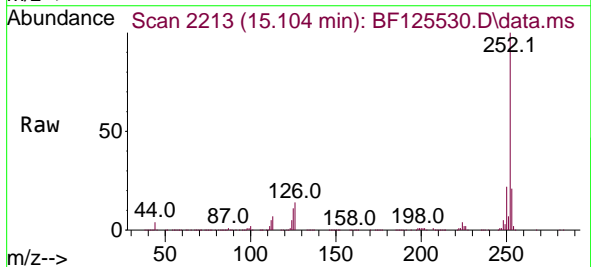

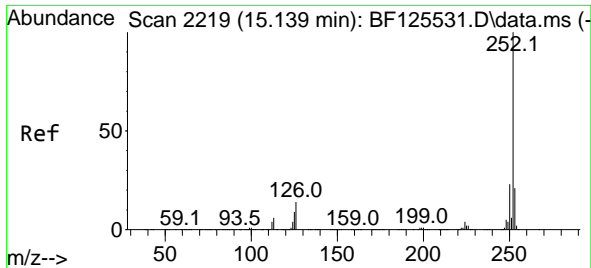

#89  
 Benzo(k)fluoranthene  
 Concen: 20.218 ng  
 RT: 15.133 min Scan# 2218  
 Delta R.T. -0.006 min  
 Lab File: BF125530.D  
 Acq: 21 Sep 2021 11:12

**Instrument :**  
 BNA\_F  
**ClientSampled :**  
 SSTDIC020

Tgt Ion	Resp	Lower	Upper
252	100		
253	21.3	17.8	26.8
125	10.2	7.2	10.8

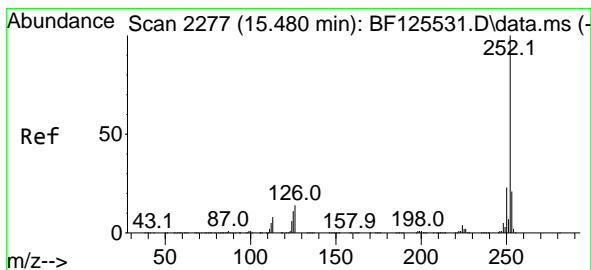
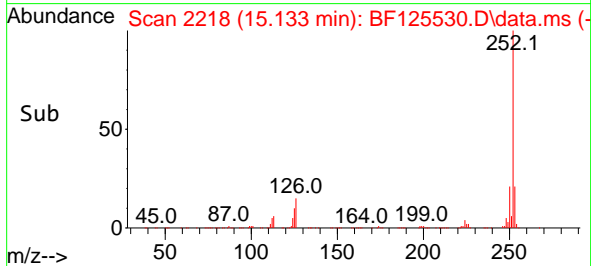
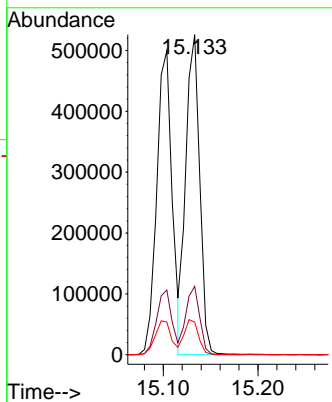
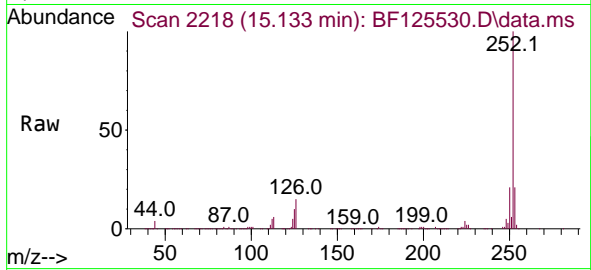

#90  
 Benzo(a)pyrene  
 Concen: 20.264 ng  
 RT: 15.474 min Scan# 2276  
 Delta R.T. -0.006 min  
 Lab File: BF125530.D  
 Acq: 21 Sep 2021 11:12

Tgt Ion	Resp	Lower	Upper
252	100		
253	21.0	18.4	27.6
125	11.5	9.9	14.9

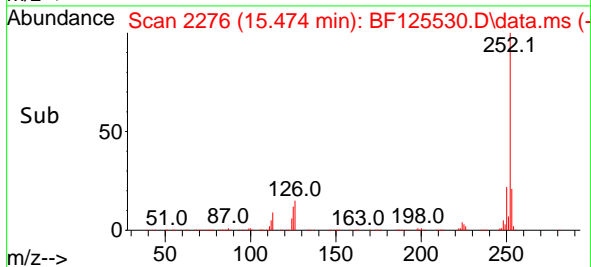
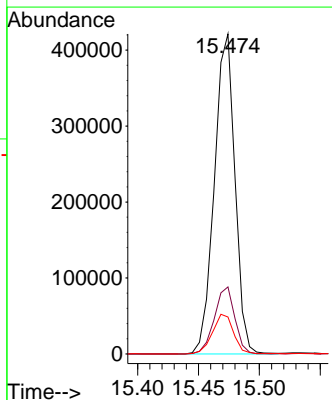
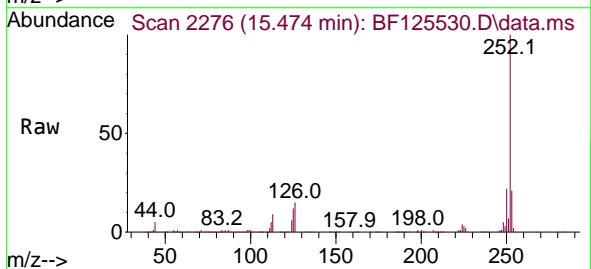



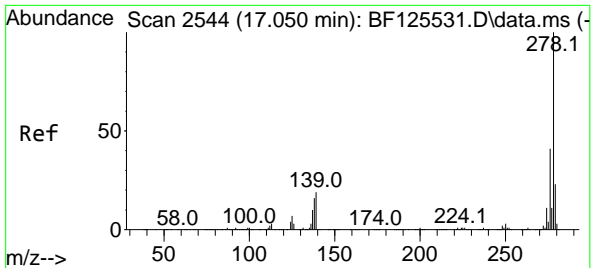

#91  
 Dibenzo(a,h)anthracene  
 Concen: 22.765 ng  
 RT: 17.045 min Scan# 2543  
 Delta R.T. -0.006 min  
 Lab File: BF125530.D  
 Acq: 21 Sep 2021 11:12

Instrument :  
 BNA\_F  
 ClientSampled :  
 SSTDIC020

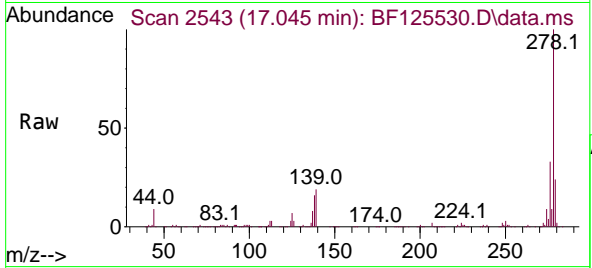

Tgt Ion:278 Resp: 479142  
 Ion Ratio Lower Upper  
 278 100  
 139 18.7 14.9 22.3  
 279 24.3 19.7 29.5

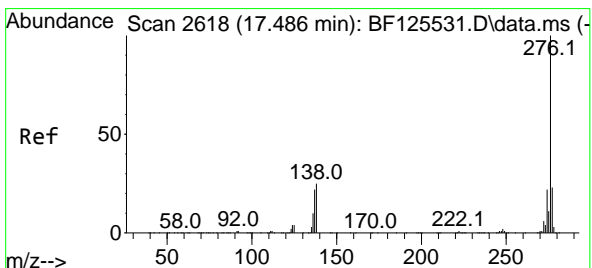
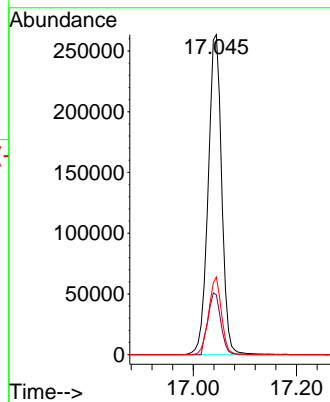
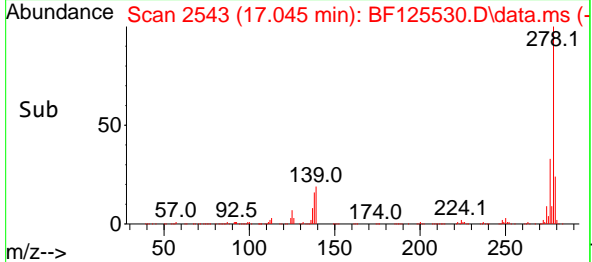

#92  
 Benzo(g,h,i)perylene  
 Concen: 22.574 ng  
 RT: 17.474 min Scan# 2616  
 Delta R.T. -0.012 min  
 Lab File: BF125530.D  
 Acq: 21 Sep 2021 11:12

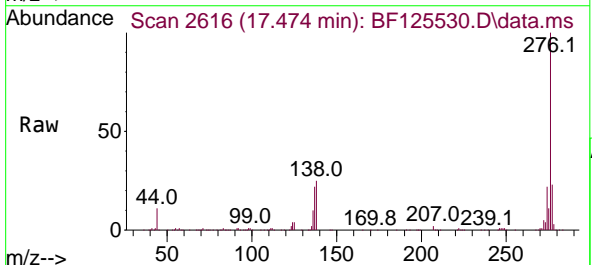

Tgt Ion:276 Resp: 467224  
 Ion Ratio Lower Upper  
 276 100  
 277 22.7 22.0 33.0  
 138 24.6 22.2 33.4

