

Data Path : Z:\HPCHEM1\BNA F\DATA\BF120916\
 Data File : BF091526.D
 Acq On : 9 Dec 2016 14:22
 Operator : UM/SJ
 Sample : SSTDIC010
 Misc :
 ALS Vial : 3 Sample Multiplier: 1

Instrument :
 BNA_F
 Client Sampled :
 SSTDIC010

Manual Integrations
 APPROVED

sohil
 12/12/2016 6:49:26 PM

Quant Time: Dec 09 16:15:36 2016
 Quant Method : Z:\HPCHEM1\BNA F\METHODS\8270-BF120916.M
 Quant Title : ASP BNA STANDARDS FOR 5 POINT CALIBRATION
 QLast Update : Fri Dec 09 15:51:40 2016
 Response via : Initial Calibration

Internal Standards	R.T.	QIon	Response	Conc	Units	Dev(Min)
1) 1,4-Dichlorobenzene-d4	6.81	152	251593	20.00	ng	-0.01
21) Naphthalene-d8	8.10	136	1064650	20.00	ng	0.00
38) Acenaphthene-d10	9.85	164	492270	20.00	ng	-0.01
63) Phenanthrene-d10	11.33	188	855281	20.00	ng	0.00
75) Chrysene-d12	13.96	240	681023	20.00	ng	0.00
86) Perylene-d12	15.38	264	581166	20.00	ng	0.00

System Monitoring Compounds

5) 2-Fluorophenol	5.40	112	338208	21.96	ng	-0.01
7) Phenol-d6	6.44	99	424372	22.38	ng	-0.01
23) Nitrobenzene-d5	7.37	82	379825	19.99	ng	-0.01
41) 2,4,6-Tribromophenol	10.64	330	96481	20.70	ng	0.00
44) 2-Fluorobiphenyl	9.17	172	713948	26.26	ng	-0.01
78) Terphenyl-d14	12.91	244	600183	19.15	ng	-0.01

Target Compounds

Target Compounds	R.T.	QIon	Response	Conc	Units	Qvalue
2) 1,4-Dioxane	2.40	88	87834	12.61	ng	# 78
3) Pyridine	3.12	79	210055	10.65	ng	# 80
4) n-Nitrosodimethylamine	3.04	42	96658	9.34	ng	# 80
6) Aniline	6.46	93	272921	10.84	ng	# 78
8) 2-Chlorophenol	6.59	128	191711	11.35	ng	87
9) Benzaldehyde	6.35	77	144832	11.88	ng	94
10) Phenol	6.45	94	249894	11.20	ng	90
11) bis(2-Chloroethyl)ether	6.54	93	191107	11.99	ng	88
12) 1,3-Dichlorobenzene	6.75	146	206169m	10.98	ng	
13) 1,4-Dichlorobenzene	6.83	146	216267	11.58	ng	98
14) 1,2-Dichlorobenzene	6.98	146	190184	10.93	ng	98
15) Benzyl Alcohol	6.96	79	173645	11.44	ng	99
16) 2,2'-oxybis(1-Chloropropan	7.09	45	271154	7.91	ng	79
17) 2-Methylphenol	7.07	107	161857m	12.13	ng	
18) Hexachloroethane	7.32	117	74293	11.20	ng	# 76
19) n-Nitroso-di-n-propylamine	7.22	70	123973	10.38	ng	90
20) 3+4-Methylphenols	7.23	107	199578	12.25	ng	90
22) Acetophenone	7.22	105	277118	10.98	ng	# 95
24) Nitrobenzene	7.39	77	213734	10.99	ng	93
25) Isophorone	7.63	82	339505	10.09	ng	95
26) 2-Nitrophenol	7.71	139	84324	9.51	ng	93
27) 2,4-Dimethylphenol	7.76	122	172330	10.39	ng	97
28) bis(2-Chloroethoxy)methane	7.85	93	203684	10.05	ng	98
29) 2,4-Dichlorophenol	7.95	162	138215	9.48	ng	93
30) 1,2,4-Trichlorobenzene	8.04	180	171169	10.47	ng	97
31) Naphthalene	8.12	128	568376	11.23	ng	98
32) Benzoic acid	7.82	122	72643	5.94	ng	98
33) 4-Chloroaniline	8.17	127	225908	10.44	ng	99
34) Hexachlorobutadiene	8.25	225	93253	9.27	ng	99
35) Caprolactam	8.51	113	40376	9.63	ng	# 52
36) 4-Chloro-3-methylphenol	8.65	107	157323	9.99	ng	96
37) 2-Methylnaphthalene	8.81	142	331721m	9.65	ng	
39) 1,2,4,5-Tetrachlorobenzene	8.98	216	154575	11.14	ng	98
40) Hexachlorocyclopentadiene	8.97	237	66948	10.41	ng	99

Data Path : Z:\HPCHEM1\BNA F\DATA\BF120916\
 Data File : BF091526.D
 Acq On : 9 Dec 2016 14:22
 Operator : UM/SJ
 Sample : SSTDIC010
 Misc :
 ALS Vial : 3 Sample Multiplier: 1

Instrument :
 BNA_F
 Client Sampled :
 SSTDIC010

Manual Integrations
 APPROVED

sohil
 12/12/2016 6:49:26 PM

Quant Time: Dec 09 16:15:36 2016
 Quant Method : Z:\HPCHEM1\BNA F\METHODS\8270-BF120916.M
 Quant Title : ASP BNA STANDARDS FOR 5 POINT CALIBRATION
 QLast Update : Fri Dec 09 15:51:40 2016
 Response via : Initial Calibration

Internal Standards	R.T.	QIon	Response	Conc	Units	Dev(Min)
42) 2,4,6-Trichlorophenol	9.09	196	94858	10.52	ng	93
43) 2,4,5-Trichlorophenol	9.13	196	106145	11.74	ng #	91
45) 1,1'-Biphenyl	9.28	154	444029	12.54	ng	95
46) 2-Chloronaphthalene	9.30	162	333576	12.65	ng	95
47) 2-Nitroaniline	9.39	65	104680	11.06	ng	90
48) Acenaphthylene	9.71	152	525392	12.66	ng	99
49) Dimethylphthalate	9.57	163	373842	12.54	ng	100
50) 2,6-Dinitrotoluene	9.63	165	75516	11.34	ng	95
51) Acenaphthene	9.88	154	341357	12.20	ng	97
52) 3-Nitroaniline	9.80	138	94753	12.29	ng	87
53) 2,4-Dinitrophenol	9.90	184	18399	6.32	ng #	88
54) Dibenzofuran	10.05	168	459425	12.26	ng	97
55) 4-Nitrophenol	9.96	139	65851	11.82	ng #	81
56) 2,4-Dinitrotoluene	10.03	165	98238	11.37	ng #	63
57) Fluorene	10.40	166	368325	12.80	ng	99
58) 2,3,4,6-Tetrachlorophenol	10.17	232	77091	9.99	ng	91
59) Diethylphthalate	10.27	149	354723	12.06	ng	99
60) 4-Chlorophenyl-phenylether	10.40	204	151319	10.49	ng	100
61) 4-Nitroaniline	10.41	138	89588	12.37	ng	94
62) Azobenzene	10.54	77	354235	11.80	ng	86
64) 4,6-Dinitro-2-methylphenol	10.44	198	33265	7.06	ng #	39
65) n-Nitrosodiphenylamine	10.51	169	283817	10.94	ng	99
66) 4-Bromophenyl-phenylether	10.88	248	91689	9.97	ng #	90
67) Hexachlorobenzene	10.94	284	103768	10.45	ng #	95
68) Atrazine	11.04	200	94909	11.30	ng	97
69) Pentachlorophenol	11.14	266	47592	8.14	ng	93
70) Phenanthrene	11.36	178	510936	11.50	ng	99
71) Anthracene	11.40	178	505062	11.45	ng	98
72) Carbazole	11.56	167	469339	11.73	ng	98
73) Di-n-butylphthalate	11.90	149	494626	10.90	ng	98
74) Fluoranthene	12.53	202	498659	11.85	ng	96
76) Benzidine	12.66	184	207099	10.36	ng	97
77) Pyrene	12.76	202	515619	9.98	ng	99
79) Butylbenzylphthalate	13.39	149	200617	10.37	ng	93
80) Benzo(a)anthracene	13.95	228	422602	10.61	ng	98
81) 3,3'-Dichlorobenzidine	13.92	252	148014	10.55	ng #	99
82) Chrysene	13.99	228	393029	9.97	ng	99
83) Bis(2-ethylhexyl)phthalate	13.95	149	261255	10.65	ng #	99
84) Di-n-octyl phthalate	14.57	149	433013	11.67	ng #	90
85) Indeno(1,2,3-cd)pyrene	16.74	276	331807	9.19	ng	99
87) Benzo(b)fluoranthene	14.97	252	349898m	9.69	ng	
88) Benzo(k)fluoranthene	15.00	252	364848m	12.01	ng	
89) Benzo(a)pyrene	15.31	252	334460	10.31	ng	99
90) Dibenzo(a,h)anthracene	16.75	278	286315	9.54	ng	98
91) Benzo(g,h,i)perylene	17.14	276	279882	9.05	ng #	93

(#) = qualifier out of range (m) = manual integration (+) = signals summed

Data Path : Z:\HPCHEM1\BNA F\DATA\BF120916\
 Data File : BF091526.D
 Acq On : 9 Dec 2016 14:22
 Operator : UM/SJ
 Sample : SSTDICC010
 Misc :
 ALS Vial : 3 Sample Multiplier: 1

Instrument :
 BNA_F
 Client Sampled :
 SSTDICC010

Manual Integrations
 APPROVED
 sohil
 12/12/2016 6:49:26 PM

Quant Time: Dec 09 16:15:36 2016
 Quant Method : Z:\HPCHEM1\BNA F\METHODS\8270-BF120916.M
 Quant Title : ASP BNA STANDARDS FOR 5 POINT CALIBRATION
 QLast Update : Fri Dec 09 15:51:40 2016
 Response via : Initial Calibration

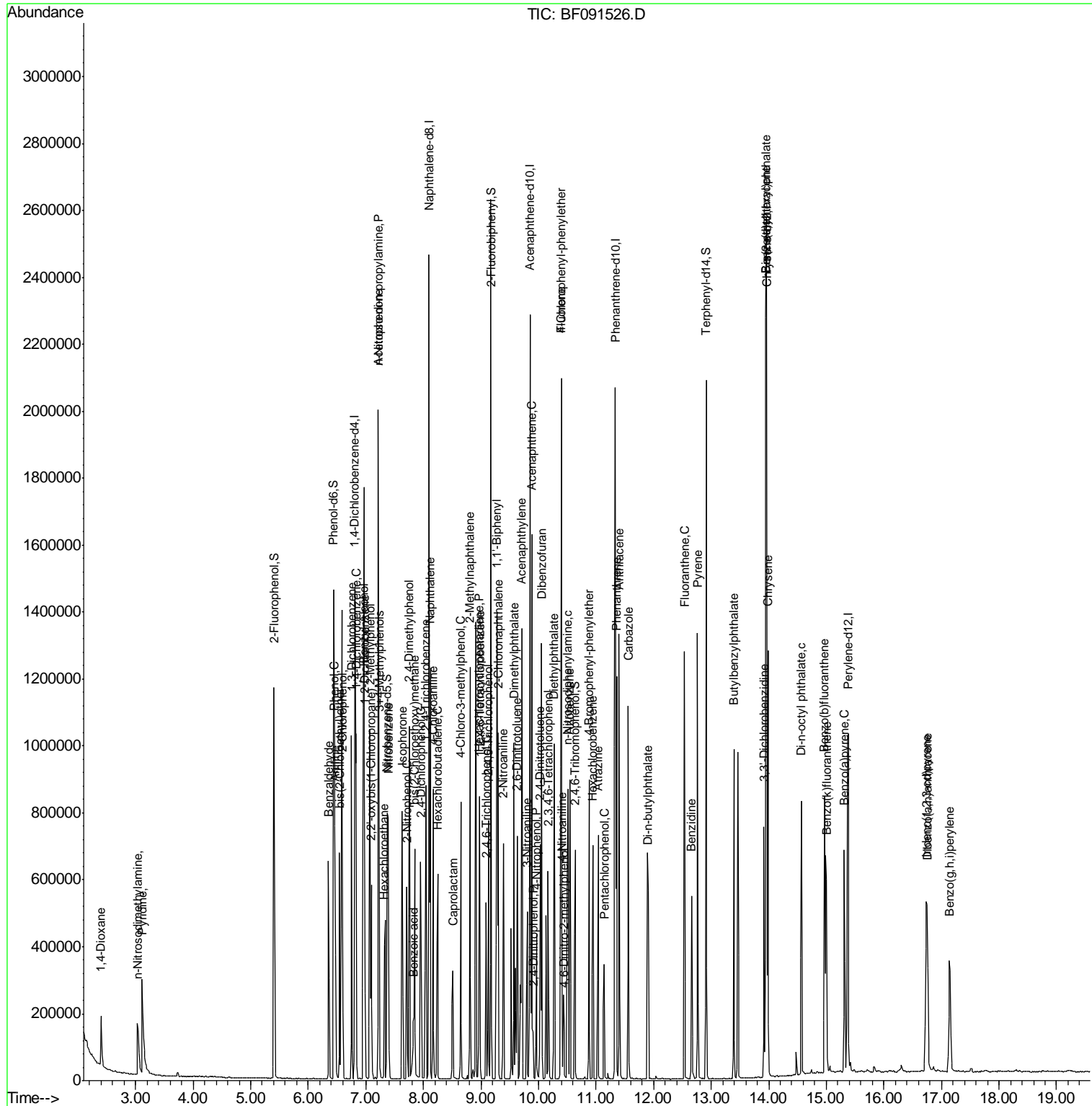

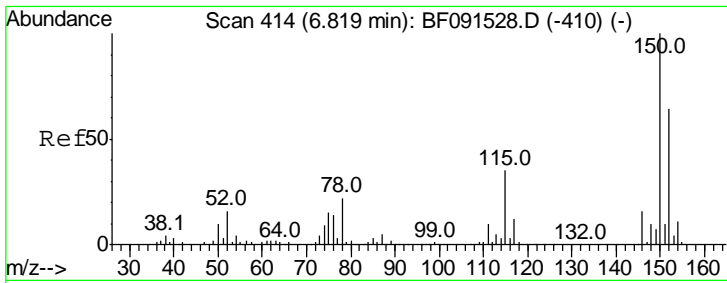

#1
 1,4-Dichlorobenzene-d4
 Concen: 20.00 ng
 RT: 6.81 min Scan# 413
 Delta R.T. -0.01 min
 Lab File: BF091526.D
 Acq: 9 Dec 2016 14:22

Instrument :
 BNA_F
 ClientSampled :
 SSTDICC010

Tgt Ion	Resp	Lower	Upper
152	100		
150	158.3	122.5	183.7
115	71.7	51.8	77.8

Manual Integrations
 APPROVED

sohil
 12/12/2016 6:49:26 PM

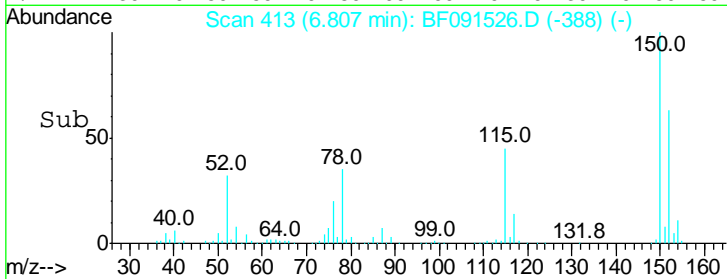
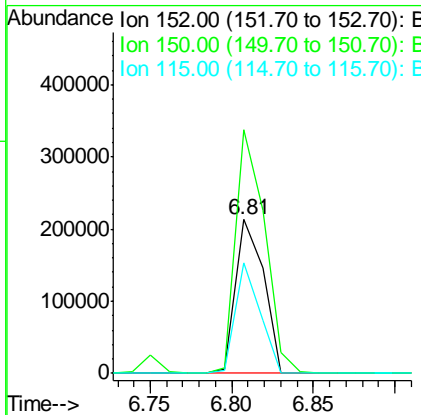
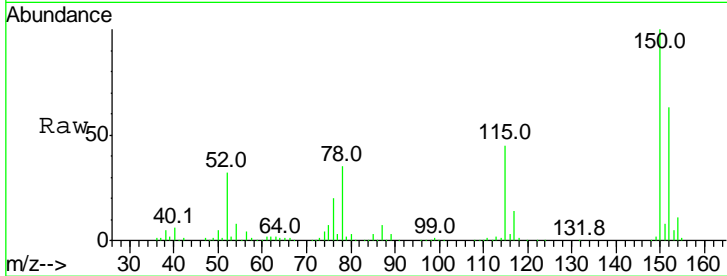

#2
 1,4-Dioxane
 Concen: 12.61 ng
 RT: 2.40 min Scan# 27
 Delta R.T. -0.00 min
 Lab File: BF091526.D
 Acq: 9 Dec 2016 14:22

Tgt Ion	Resp	Lower	Upper
88	100		
58	66.4	70.3	105.5#
43	27.5	31.3	46.9#

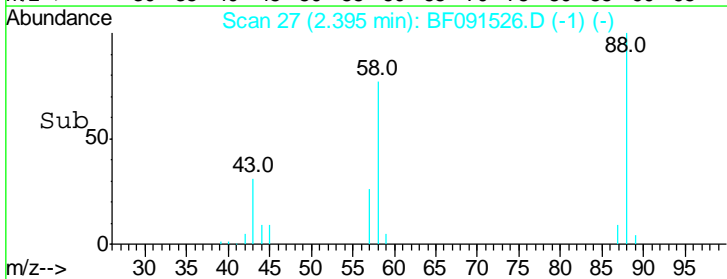
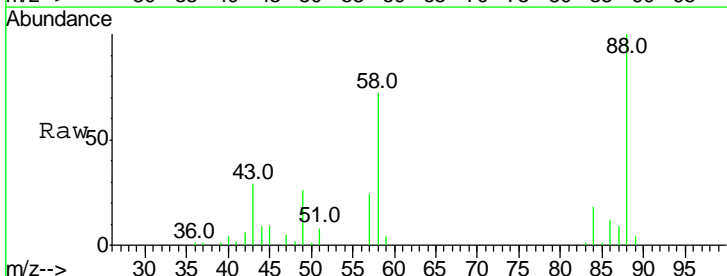
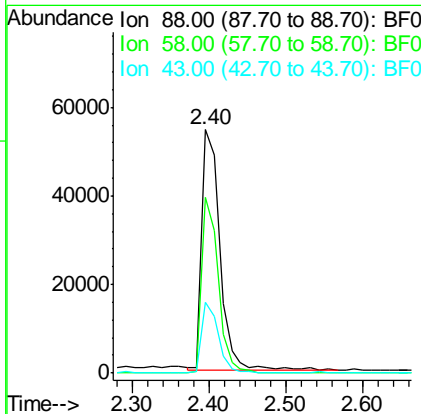
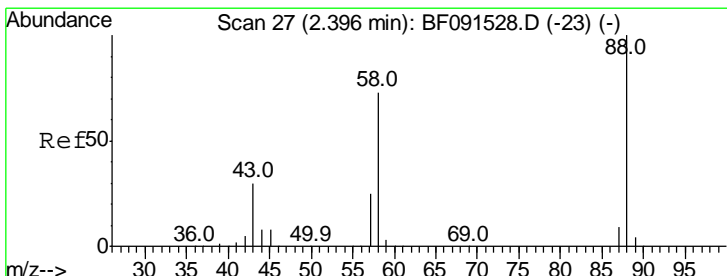

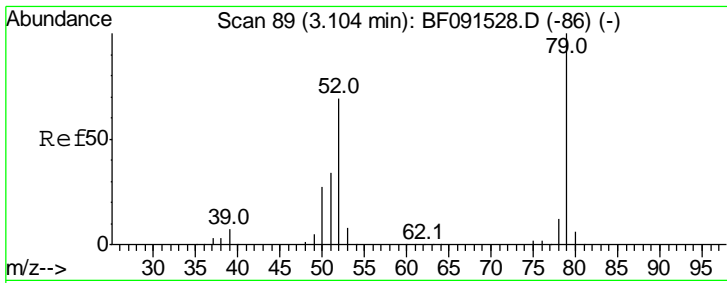

#3
 Pyridine
 Concen: 10.65 ng
 RT: 3.12 min Scan# 90
 Delta R.T. 0.01 min
 Lab File: BF091526.D
 Acq: 9 Dec 2016 14:22

Instrument :
 BNA_F
ClientSampled :
 SSTDICC010

Tgt Ion	Resp	Lower	Upper
79	100		
52	68.0	71.0	106.4#
51	35.0	37.0	55.4#

Manual Integrations
APPROVED

sohil
 12/12/2016 6:49:26 PM

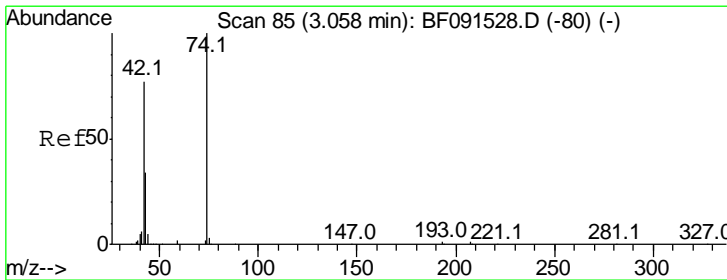
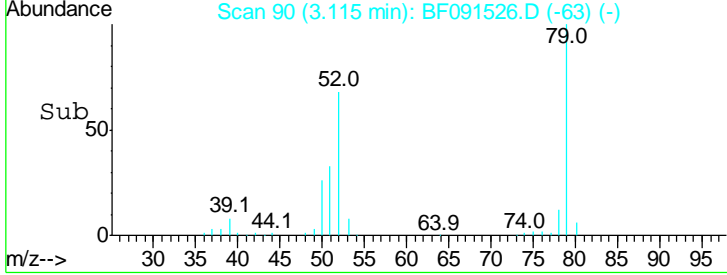
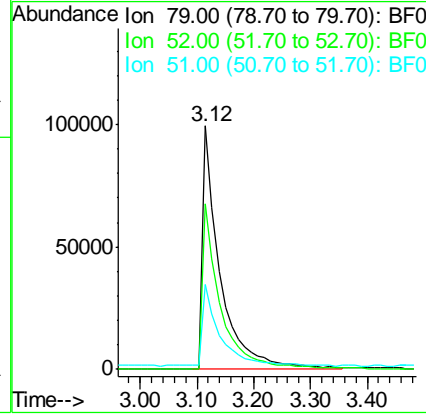
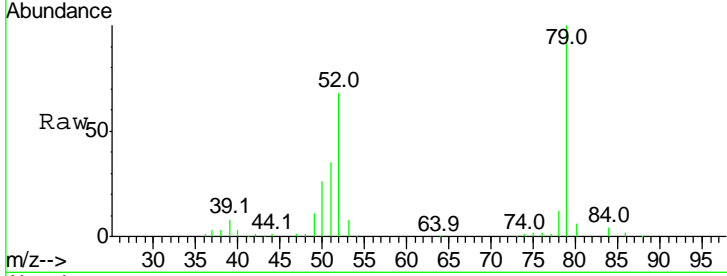

#4
 n-Nitrosodimethylamine
 Concen: 9.34 ng
 RT: 3.04 min Scan# 83
 Delta R.T. -0.02 min
 Lab File: BF091526.D
 Acq: 9 Dec 2016 14:22

Tgt Ion	Resp	Lower	Upper
42	100		
74	119.4	78.9	118.3#
44	7.2	5.8	8.6

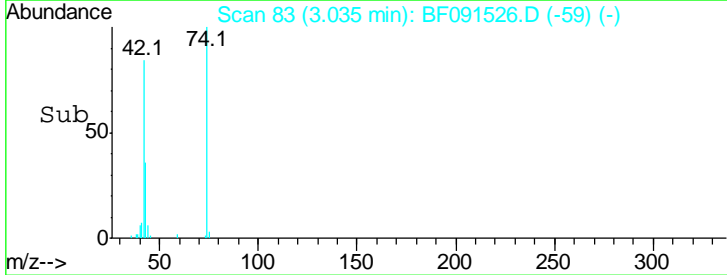
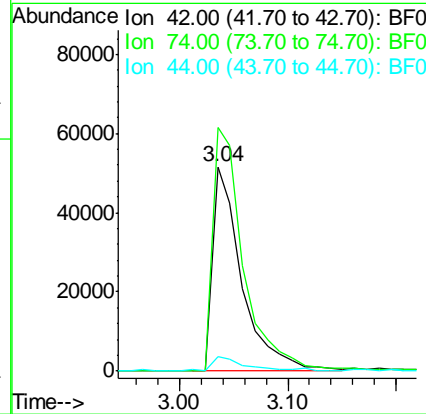
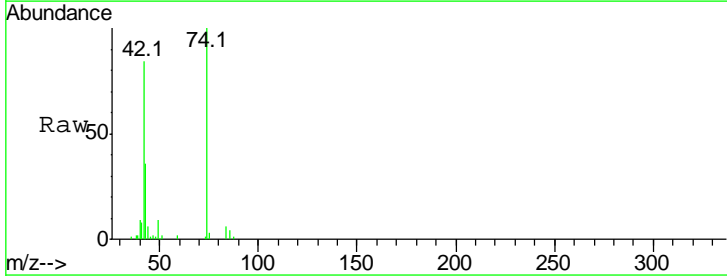

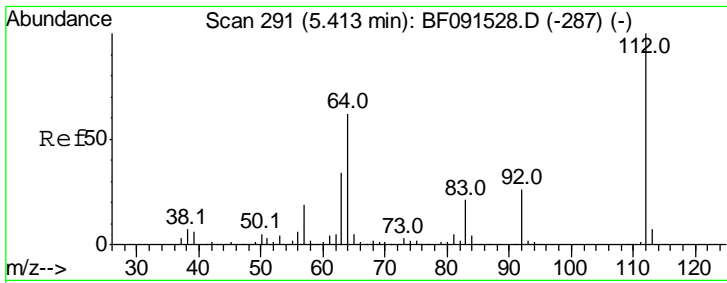

#5
 2-Fluorophenol
 Concen: 21.96 ng
 RT: 5.40 min Scan# 290
 Delta R.T. -0.01 min
 Lab File: BF091526.D
 Acq: 9 Dec 2016 14:22

Instrument :
 BNA_F
ClientSampled :
 SSTDICC010

Tgt Ion	Resp	Lower	Upper
112	100		
64	71.8	61.5	92.3
63	36.9	33.3	49.9

Manual Integrations
APPROVED

sohil
 12/12/2016 6:49:26 PM

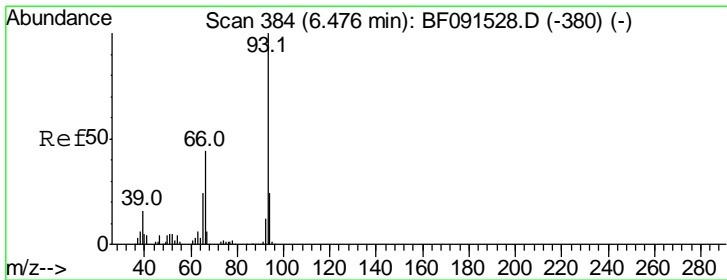
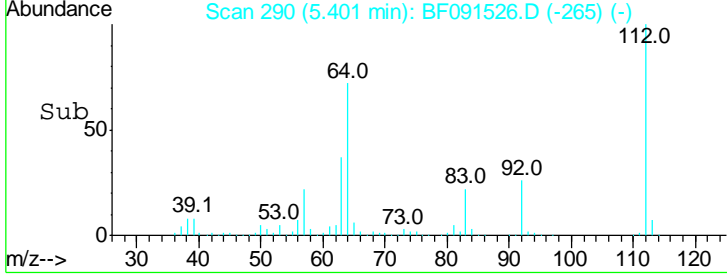
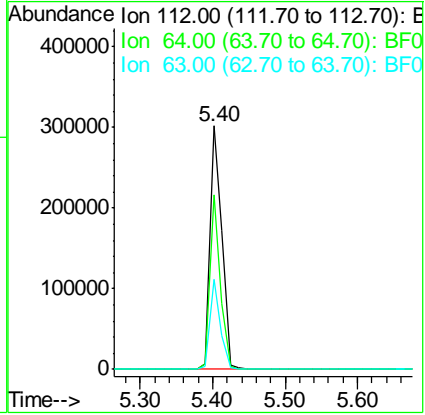
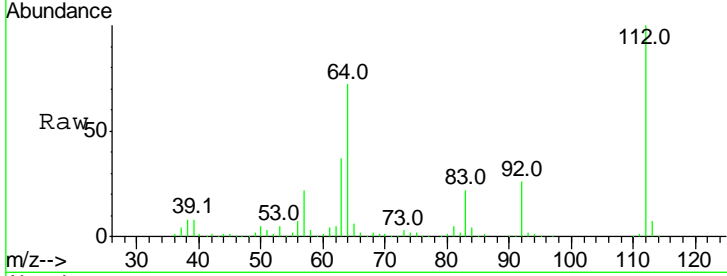

#6
 Aniline
 Concen: 10.84 ng
 RT: 6.46 min Scan# 383
 Delta R.T. -0.01 min
 Lab File: BF091526.D
 Acq: 9 Dec 2016 14:22

Tgt Ion	Resp	Lower	Upper
93	100		
66	50.0	55.8	83.6#
65	26.3	29.9	44.9#

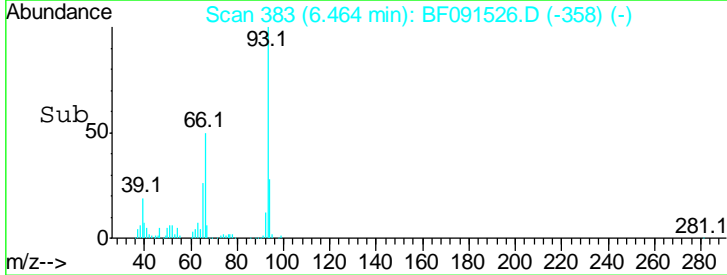
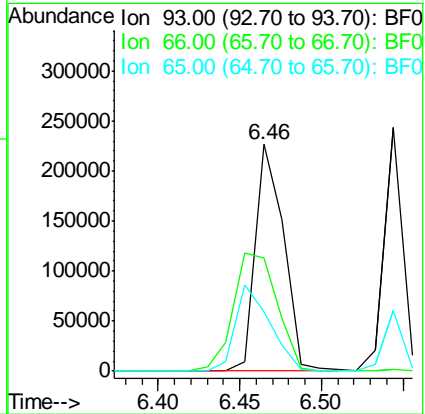
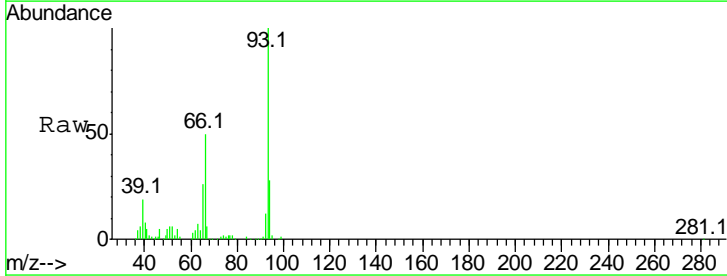

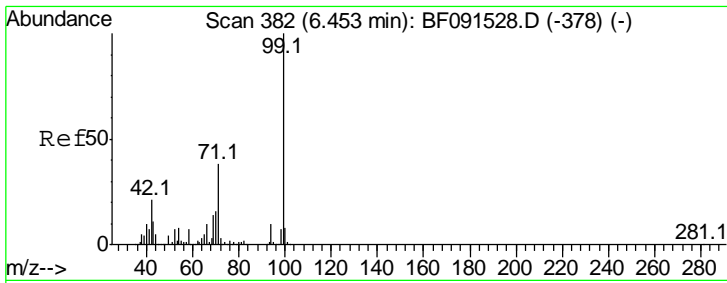

#7
 Phenol-d6
 Concen: 22.38 ng
 RT: 6.44 min Scan# 381
 Delta R.T. -0.01 min
 Lab File: BF091526.D
 Acq: 9 Dec 2016 14:22

Instrument :
 BNA_F
ClientSampled :
 SSTDICC010

Tgt Ion	Resp	Lower	Upper
99	424372		
99	100		
42	19.8	20.6	31.0#
71	35.9	29.9	44.9

Manual Integrations
APPROVED

sohil
 12/12/2016 6:49:26 PM

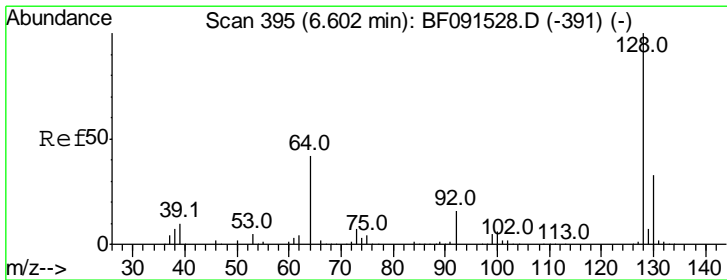
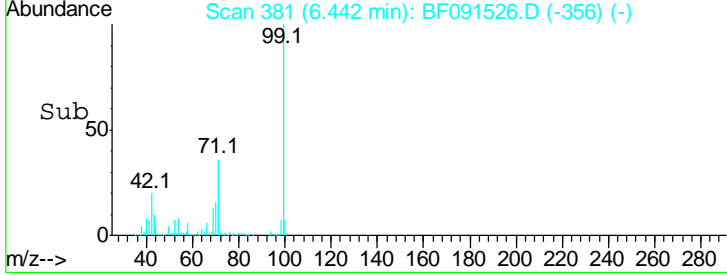
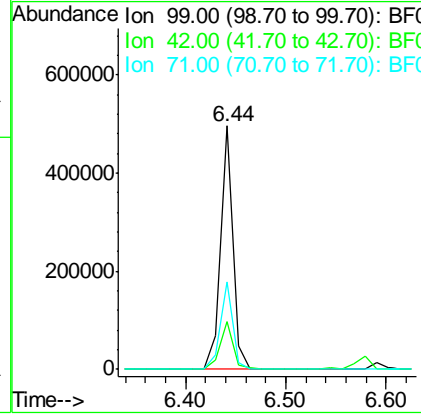
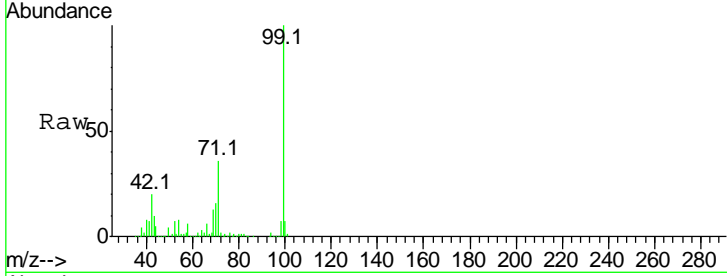

#8
 2-Chlorophenol
 Concen: 11.35 ng
 RT: 6.59 min Scan# 394
 Delta R.T. -0.01 min
 Lab File: BF091526.D
 Acq: 9 Dec 2016 14:22

Tgt Ion	Resp	Lower	Upper
128	191711		
128	100		
130	31.7	13.1	53.1
64	57.8	24.1	64.1

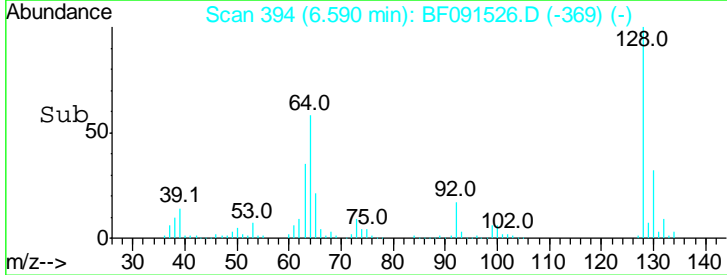
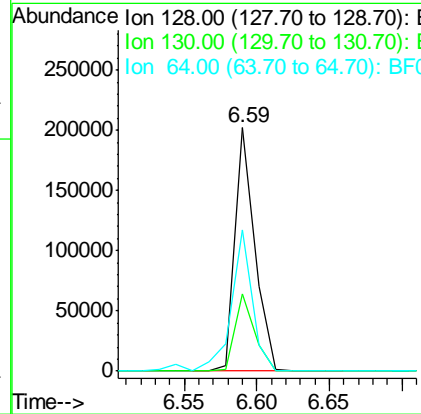
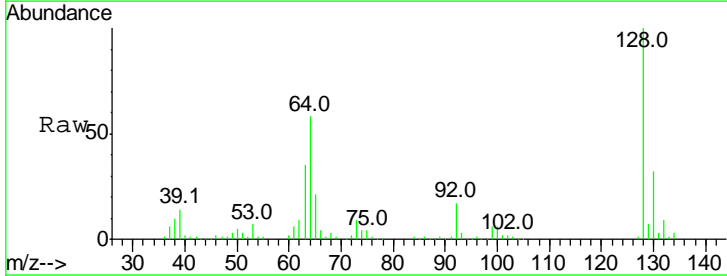

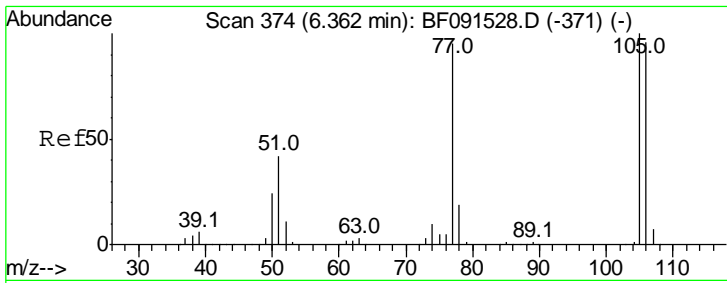

#9
Benzaldehyde
Concen: 11.88 ng
RT: 6.35 min Scan# 373
Delta R.T. -0.01 min
Lab File: BF091526.D
Acq: 9 Dec 2016 14:22

Instrument :
BNA_F
ClientSampled :
SSTDICC010

Tgt Ion	Resp	Lower	Upper
77	100		
105	93.2	66.4	106.4
106	85.7	60.9	100.9

Manual Integrations
APPROVED
sohil
12/12/2016 6:49:26 PM

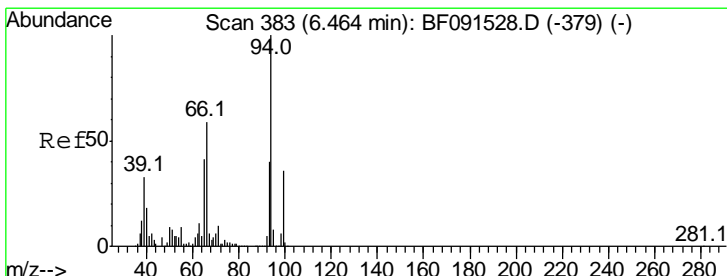
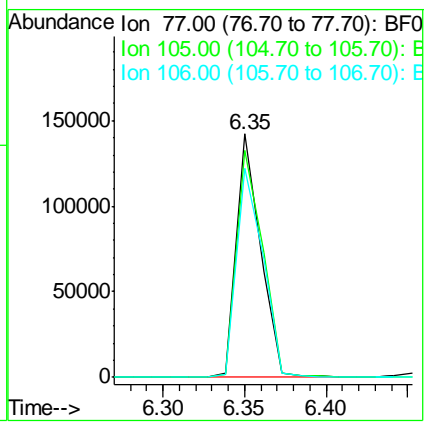
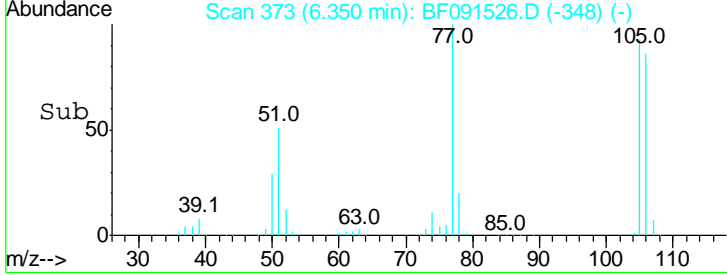
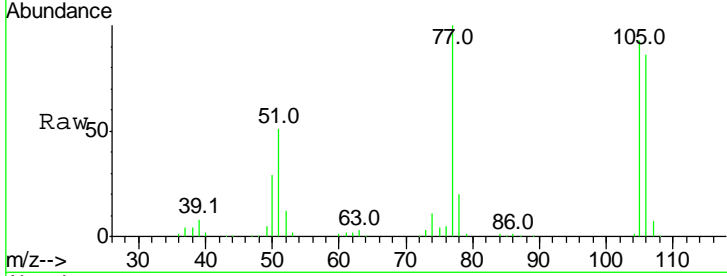

#10
Phenol
Concen: 11.20 ng
RT: 6.45 min Scan# 382
Delta R.T. -0.01 min
Lab File: BF091526.D
Acq: 9 Dec 2016 14:22

Tgt Ion	Resp	Lower	Upper
94	100		
65	31.4	16.9	56.9
66	43.3	30.6	70.6

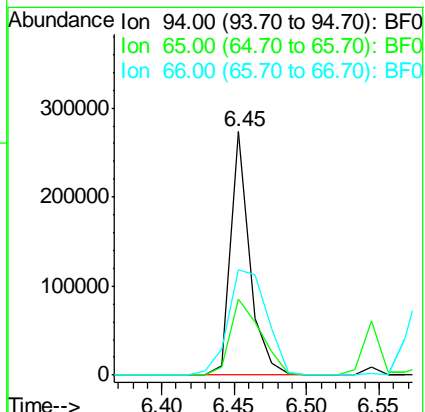
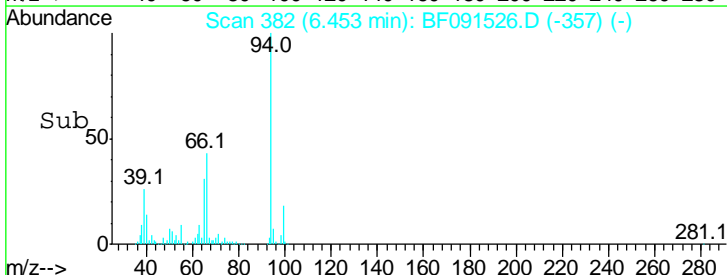
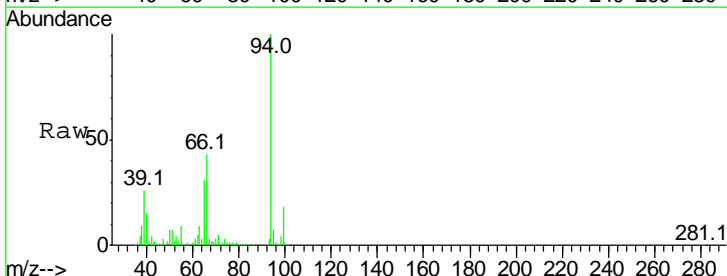

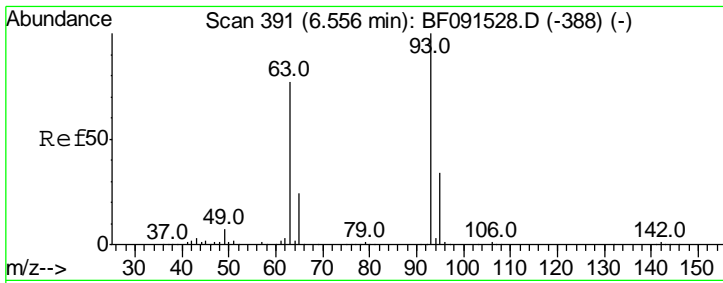

#11
 bis(2-Chloroethyl)ether
 Concen: 11.99 ng
 RT: 6.54 min Scan# 390
 Delta R.T. -0.01 min
 Lab File: BF091526.D
 Acq: 9 Dec 2016 14:22

Instrument :
 BNA_F
ClientSampled :
 SSTDICC010

Tgt Ion	Resp	Lower	Upper
93	191107		
93	100		
63	79.0	74.8	114.8
95	32.1	12.4	52.4

Manual Integrations
APPROVED

sohil
 12/12/2016 6:49:26 PM

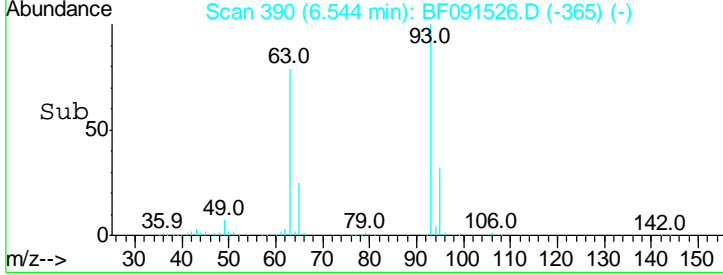
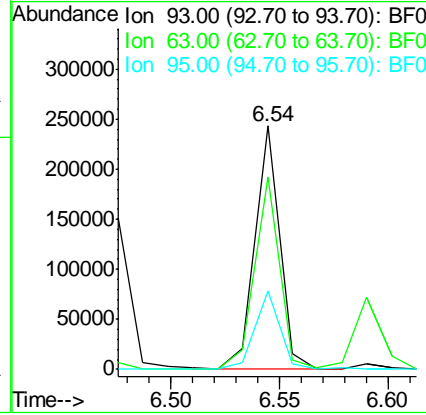
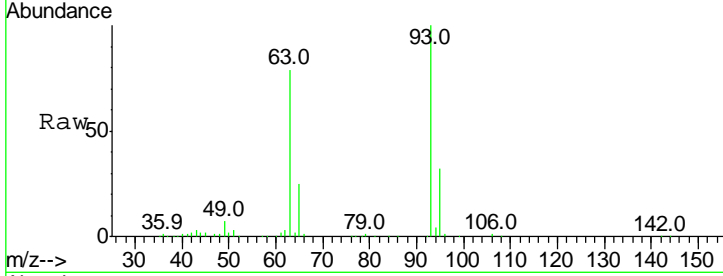

#12
 1,3-Dichlorobenzene
 Concen: 10.98 ng m
 RT: 6.75 min Scan# 408
 Delta R.T. -0.00 min
 Lab File: BF091526.D
 Acq: 9 Dec 2016 14:22

Tgt Ion	Resp	Lower	Upper
146	206169		
146	100		
148	66.8	51.4	77.0
75	35.6	23.6	35.4#

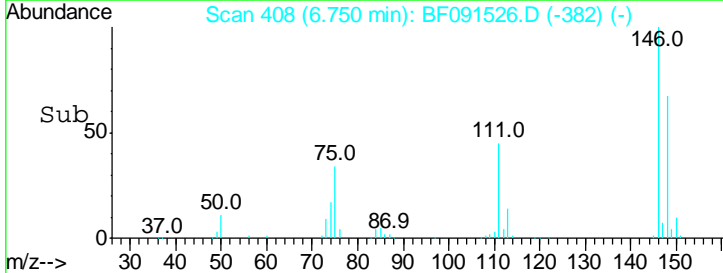
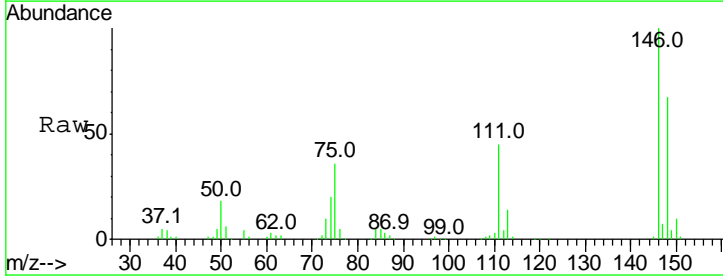
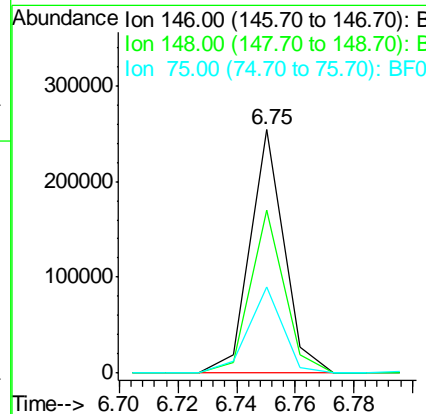
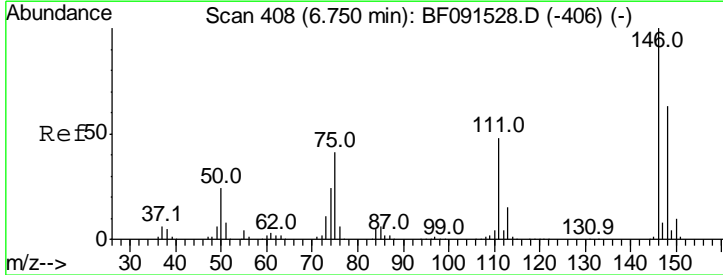

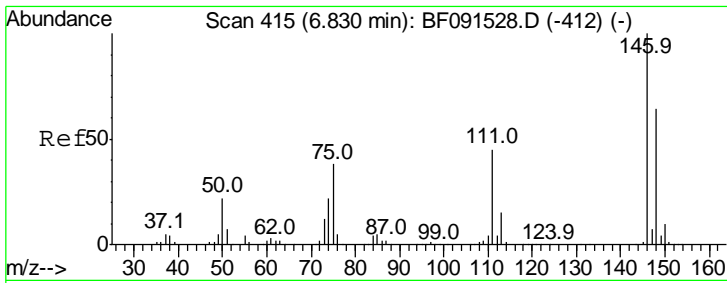

#13
 1,4-Dichlorobenzene
 Concen: 11.58 ng
 RT: 6.83 min Scan# 415
 Delta R.T. -0.00 min
 Lab File: BF091526.D
 Acq: 9 Dec 2016 14:22

Instrument :
 BNA_F
ClientSampled :
 SSTDICC010

Tgt Ion	Resp	Lower	Upper
146	100		
148	63.7	51.4	77.0
111	42.2	32.2	48.2

Manual Integrations
APPROVED

sohil
 12/12/2016 6:49:26 PM

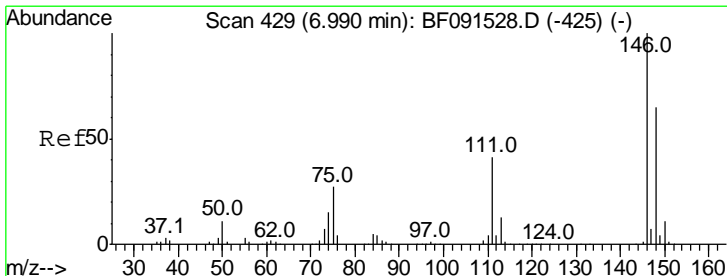
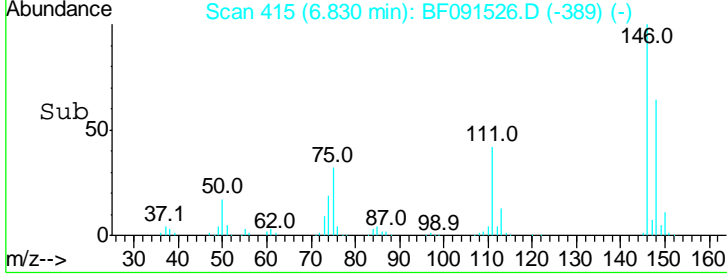
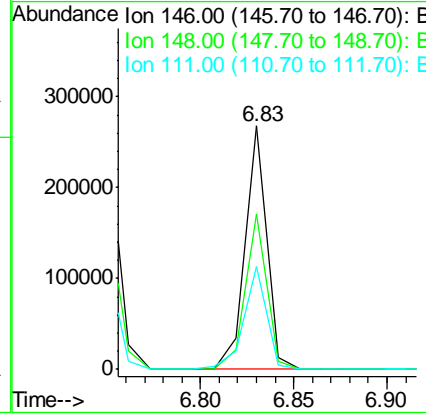
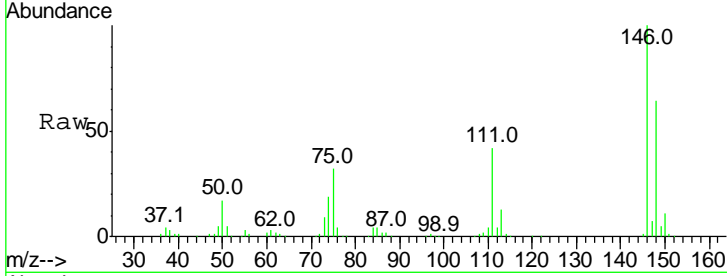

#14
 1,2-Dichlorobenzene
 Concen: 10.93 ng
 RT: 6.98 min Scan# 428
 Delta R.T. -0.01 min
 Lab File: BF091526.D
 Acq: 9 Dec 2016 14:22

Tgt Ion	Resp	Lower	Upper
146	100		
148	62.4	51.0	76.6
111	49.6	38.9	58.3

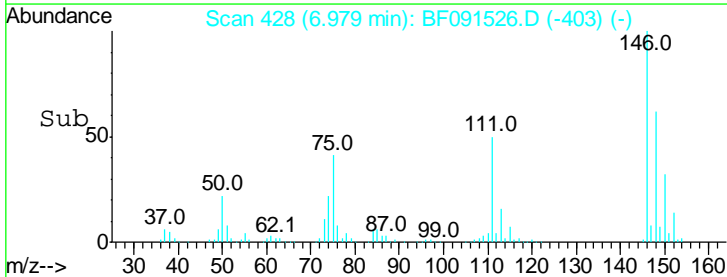
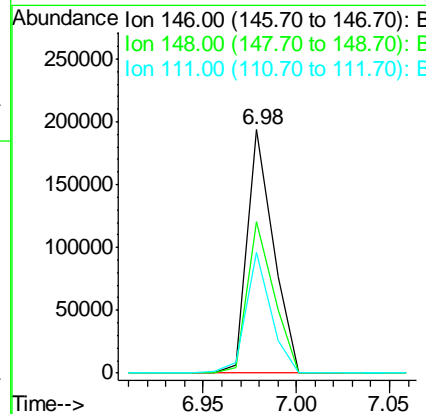
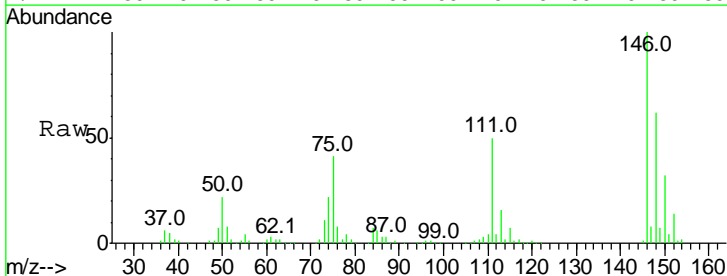

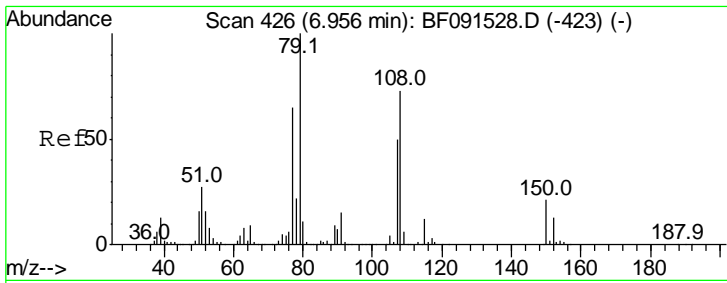

#15
Benzyl Alcohol
Concen: 11.44 ng
RT: 6.96 min Scan# 426
Delta R.T. -0.00 min
Lab File: BF091526.D
Acq: 9 Dec 2016 14:22

Instrument :
BNA_F
ClientSampleId :
SSTDIC010

Tgt Ion	Resp	Lower	Upper
79	100		
108	79.7	62.7	94.1
77	63.4	51.7	77.5

Manual Integrations
APPROVED

sohil
12/12/2016 6:49:26 PM

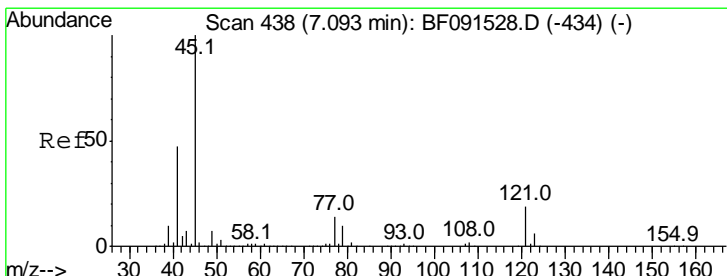
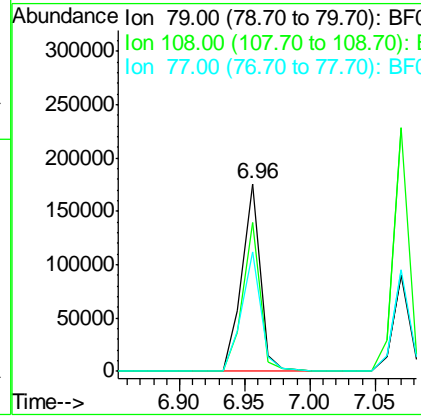
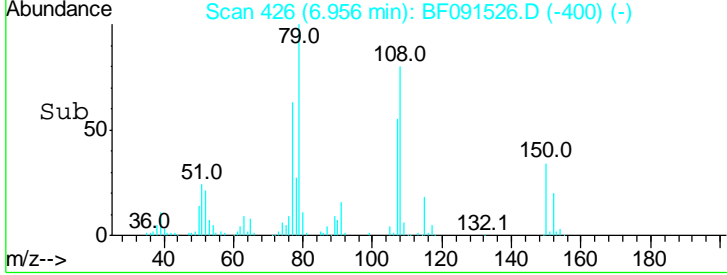
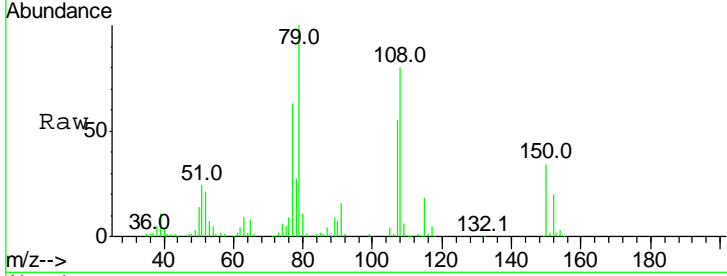

#16
2,2'-oxybis(1-Chloropropane)
Concen: 7.91 ng
RT: 7.09 min Scan# 438
Delta R.T. -0.00 min
Lab File: BF091526.D
Acq: 9 Dec 2016 14:22

Tgt Ion	Resp	Lower	Upper
45	100		
77	13.5	3.8	43.8
79	10.6	0.2	40.2

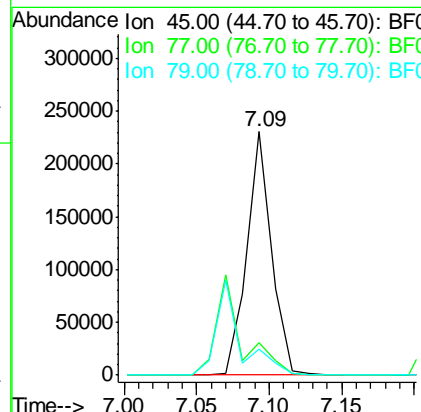
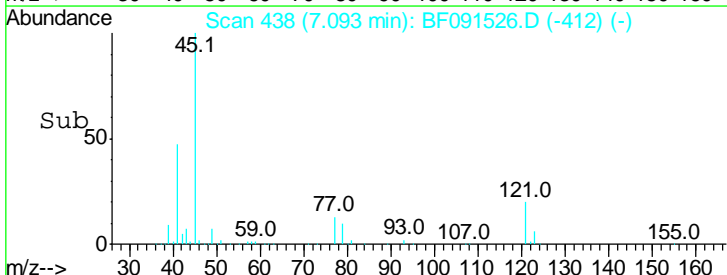
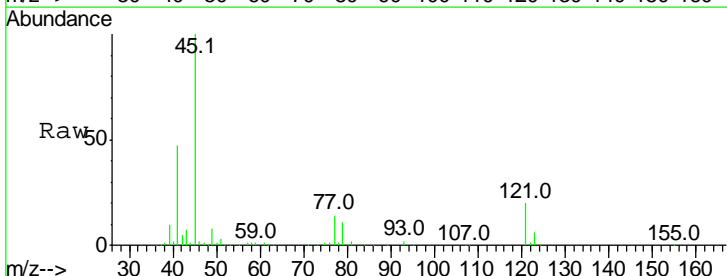

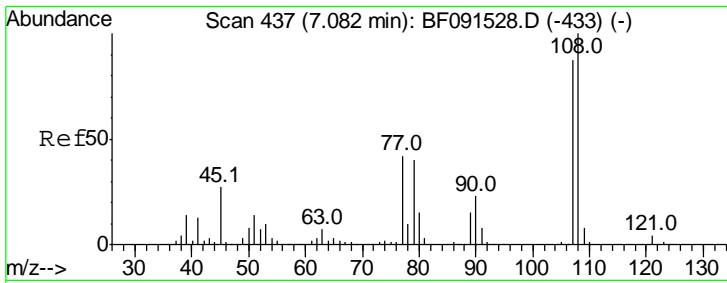

#17
 2-Methylphenol
 Concen: 12.13 ng/ml
 RT: 7.07 min Scan# 436
 Delta R.T. -0.01 min
 Lab File: BF091526.D
 Acq: 9 Dec 2016 14:22

Instrument :
 BNA_F
 ClientSampled :
 SSTDICC010

Tgt Ion	Resp	Lower	Upper
107	161857		
107	100		
108	116.9	67.7	101.5#
77	48.6	40.7	61.1
79	46.2	23.4	35.2#

Manual Integrations
 APPROVED

sohil
 12/12/2016 6:49:26 PM

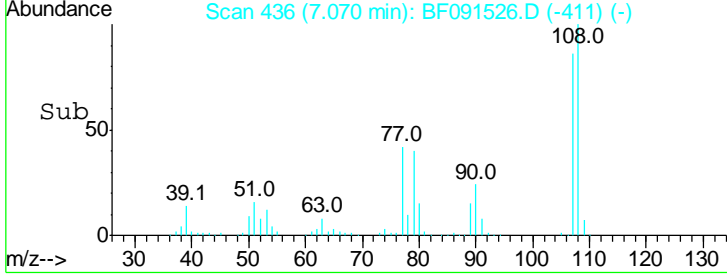
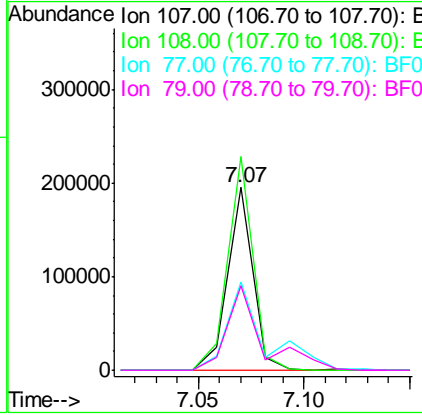
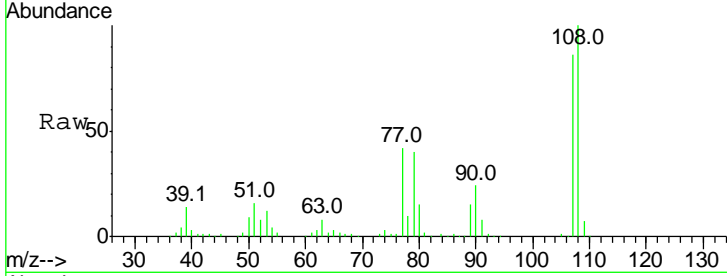

#18
 Hexachloroethane
 Concen: 11.20 ng/ml
 RT: 7.32 min Scan# 458
 Delta R.T. -0.01 min
 Lab File: BF091526.D
 Acq: 9 Dec 2016 14:22

Tgt Ion	Resp	Lower	Upper
117	74293		
117	100		
119	96.4	78.6	118.0
201	62.5	86.7	130.1#

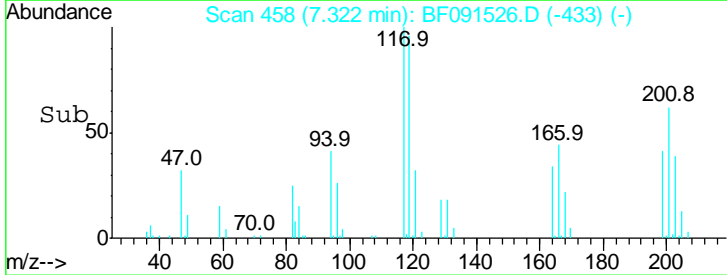
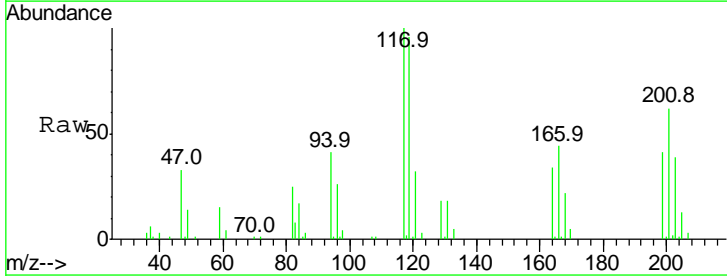
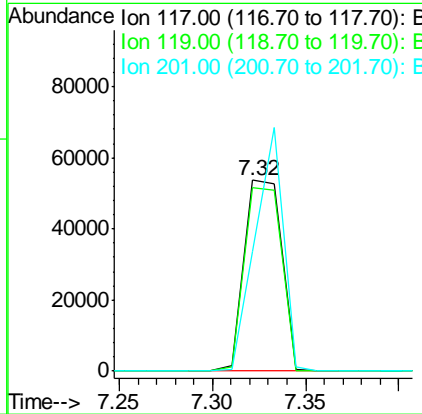
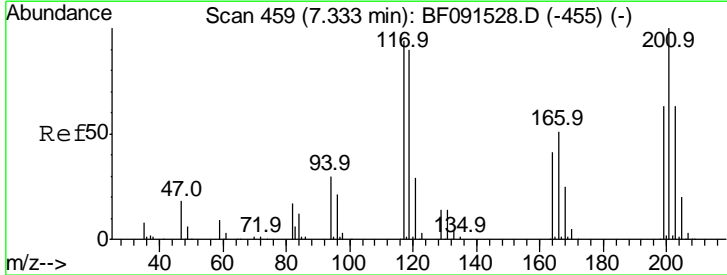

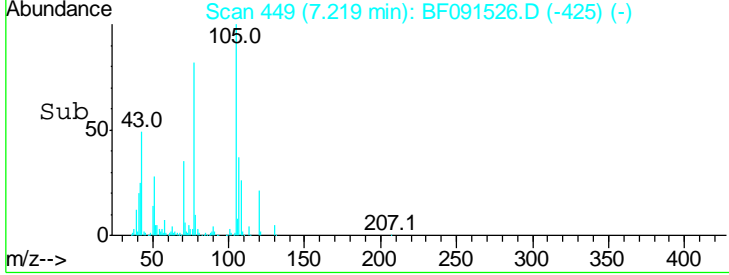
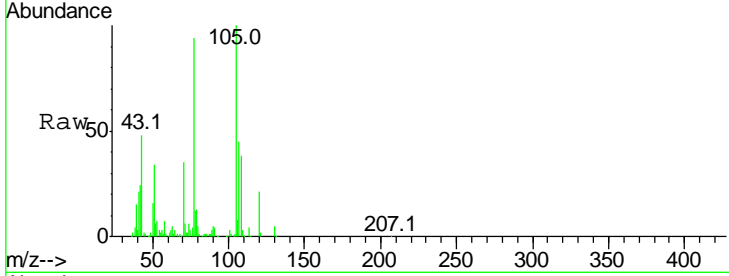
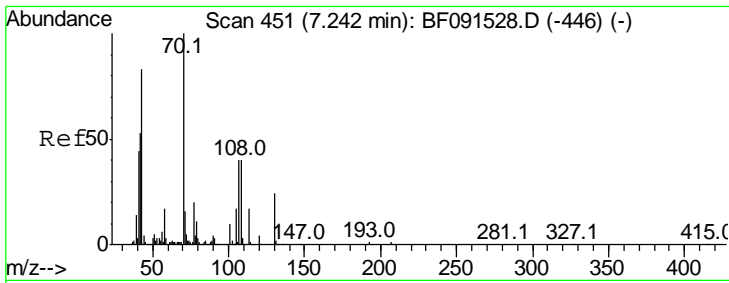

#19
 n-Nitroso-di-n-propylamine
 Concen: 10.38 ng
 RT: 7.22 min Scan# 449
 Delta R.T. -0.02 min
 Lab File: BF091526.D
 Acq: 9 Dec 2016 14:22

Tgt Ion	Ratio	Lower	Upper
70	100		
42	70.4	64.8	97.2
101	9.3	6.2	9.4
130	15.7	11.7	17.5

Instrument :
 BNA_F
 ClientSampled :
 SSTDICC010

Manual Integrations
APPROVED
 sohil
 12/12/2016 6:49:26 PM

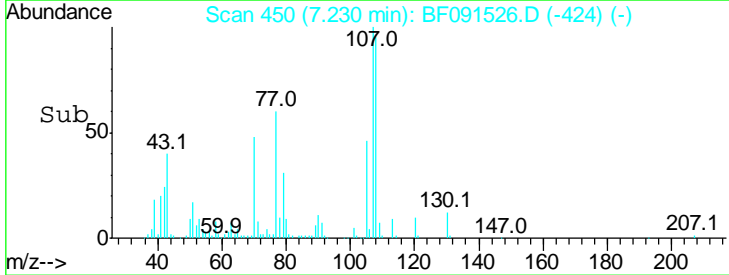
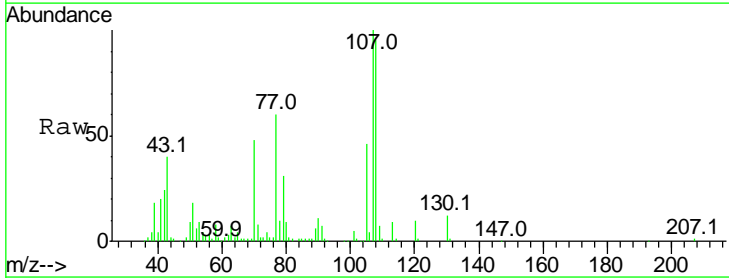
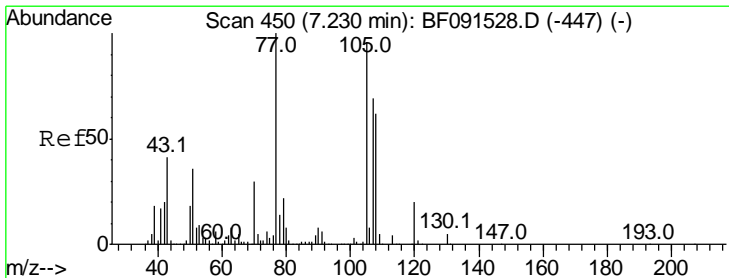
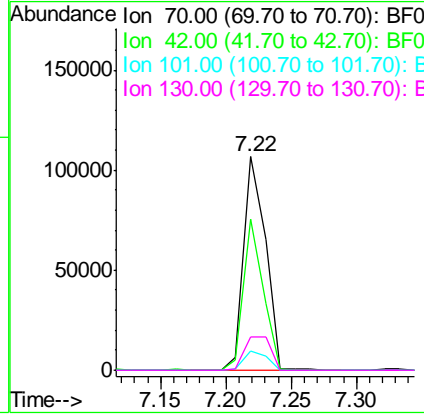

#20
 3+4-Methylphenols
 Concen: 12.25 ng
 RT: 7.23 min Scan# 450
 Delta R.T. -0.00 min
 Lab File: BF091526.D
 Acq: 9 Dec 2016 14:22

Tgt Ion	Ratio	Lower	Upper
107	100		
108	95.0	64.6	104.6
77	60.1	30.9	70.9
79	30.8	9.3	49.3

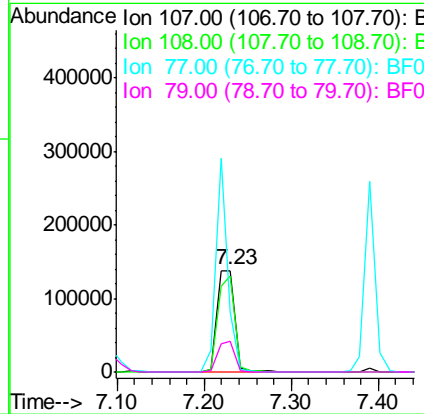

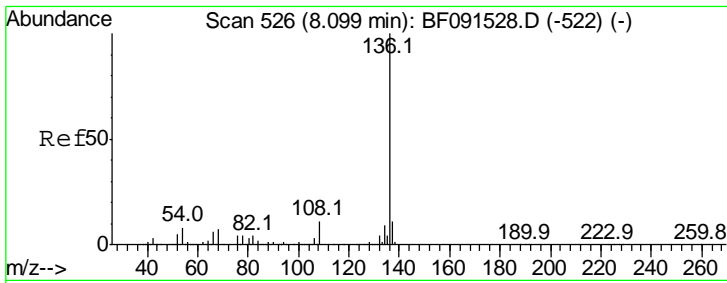

#21
 Naphthalene-d8
 Concen: 20.00 ng
 RT: 8.10 min Scan# 526
 Delta R.T. -0.00 min
 Lab File: BF091526.D
 Acq: 9 Dec 2016 14:22

Instrument :
 BNA_F
 ClientSampled :
 SSTDICC010

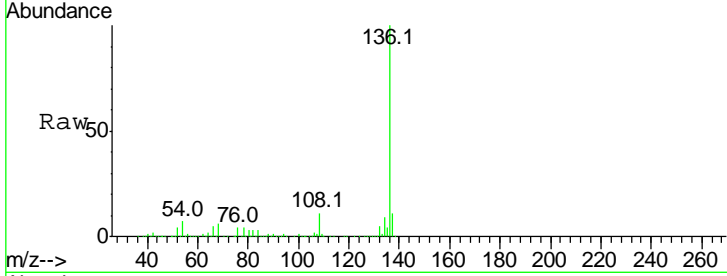

Tgt Ion:136 Resp: 1064650

Ion	Ratio	Lower	Upper
136	100		
137	11.1	9.1	13.7
54	7.4	9.1	13.7#
68	5.5	5.9	8.9#

Manual Integrations
 APPROVED
 sohil
 12/12/2016 6:49:26 PM

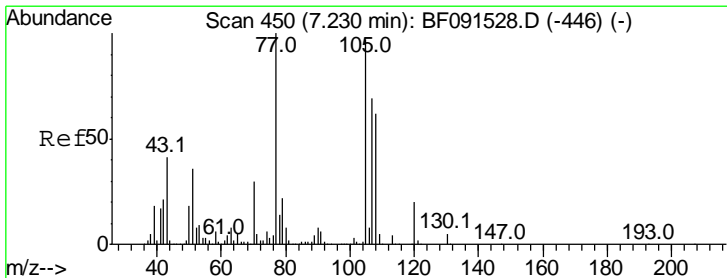
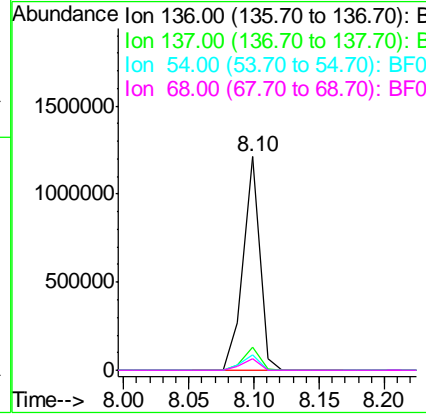
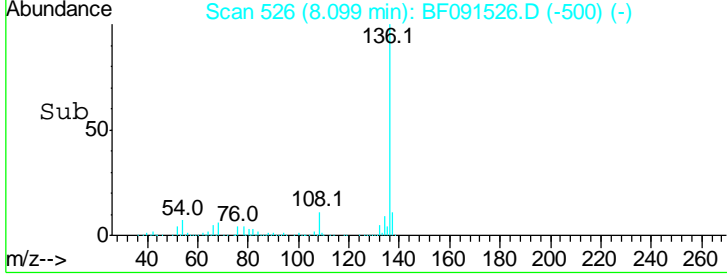

#22
 Acetophenone
 Concen: 10.98 ng
 RT: 7.22 min Scan# 449
 Delta R.T. -0.01 min
 Lab File: BF091526.D
 Acq: 9 Dec 2016 14:22

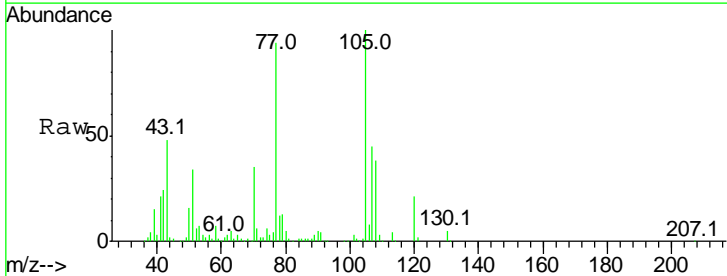

Tgt Ion:105 Resp: 277118

Ion	Ratio	Lower	Upper
105	100		
71	5.6	7.9	11.9#
51	34.0	24.5	36.7
120	20.7	16.6	24.8

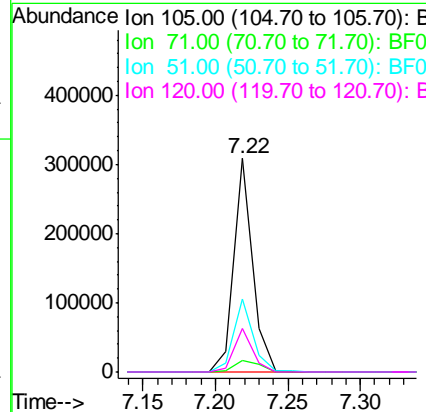
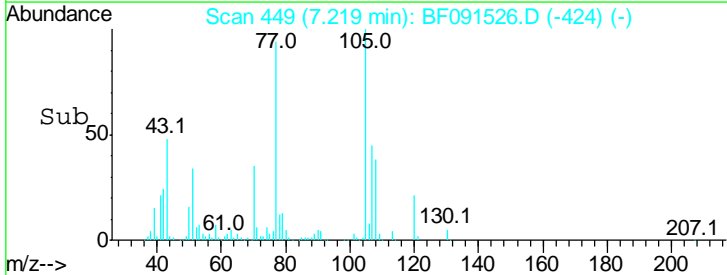

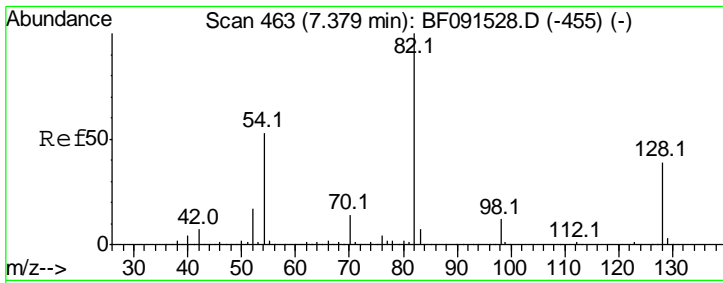

#23
 Nitrobenzene-d5
 Concen: 19.99 ng
 RT: 7.37 min Scan# 462
 Delta R.T. -0.01 min
 Lab File: BF091526.D
 Acq: 9 Dec 2016 14:22

Instrument :
 BNA_F
ClientSampled :
 SSTDICC010

Tgt Ion	Resp	Lower	Upper
82	100		
128	34.0	31.8	47.6
54	54.4	49.1	73.7

Manual Integrations
APPROVED

sohil
 12/12/2016 6:49:26 PM

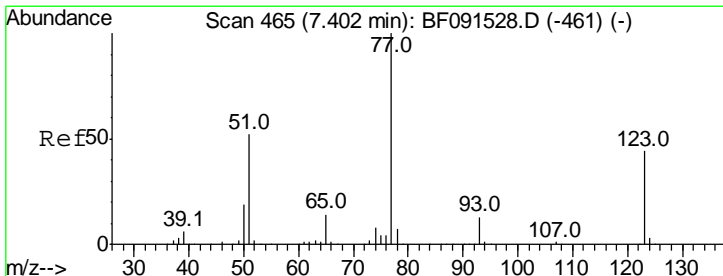
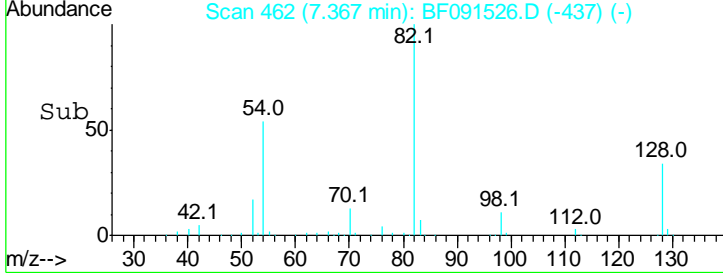
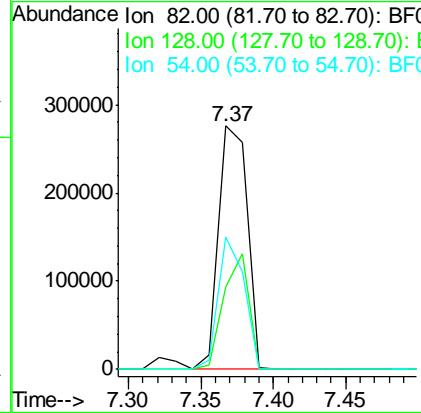
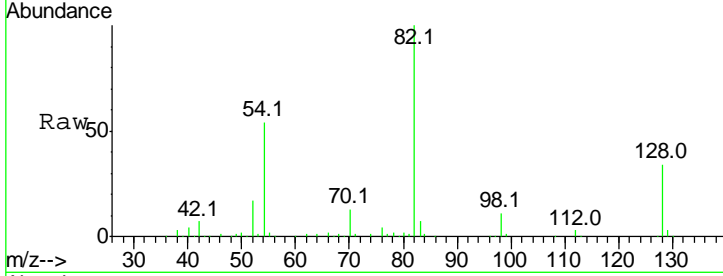

#24
 Nitrobenzene
 Concen: 10.99 ng
 RT: 7.39 min Scan# 464
 Delta R.T. -0.01 min
 Lab File: BF091526.D
 Acq: 9 Dec 2016 14:22

Tgt Ion	Resp	Lower	Upper
77	100		
123	40.4	28.5	42.7
65	14.0	12.5	18.7

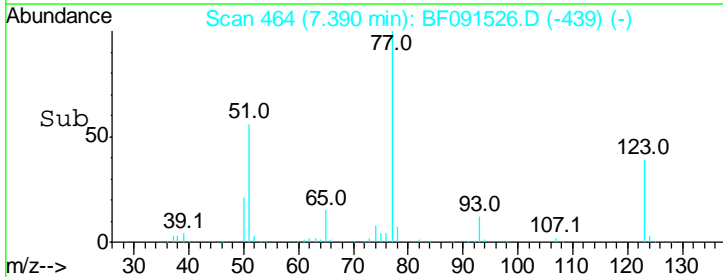
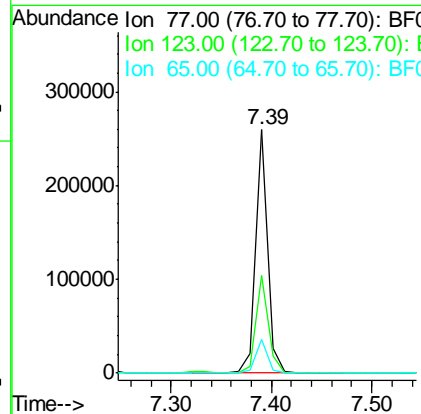
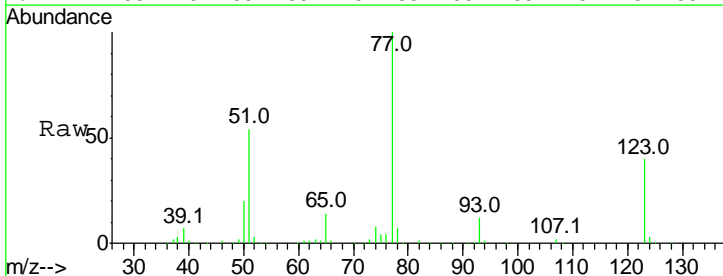

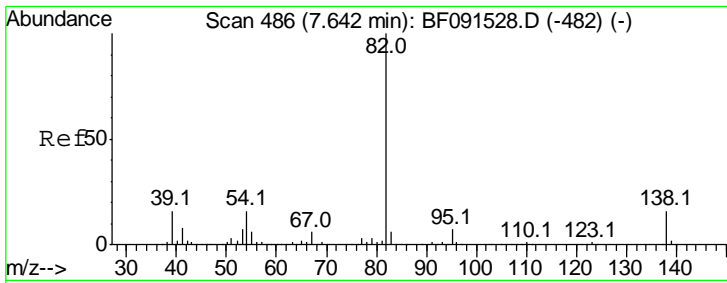

#25
 Isophorone
 Concen: 10.09 ng
 RT: 7.63 min Scan# 485
 Delta R.T. -0.01 min
 Lab File: BF091526.D
 Acq: 9 Dec 2016 14:22

Instrument :
 BNA_F
ClientSampled :
 SSTDICC010

Tgt Ion	Resp	Lower	Upper
82	100		
95	6.5	5.7	8.5
138	13.8	13.4	20.0

Manual Integrations
APPROVED

sohil
 12/12/2016 6:49:26 PM

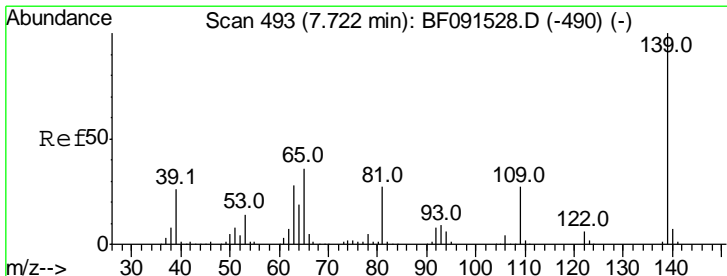
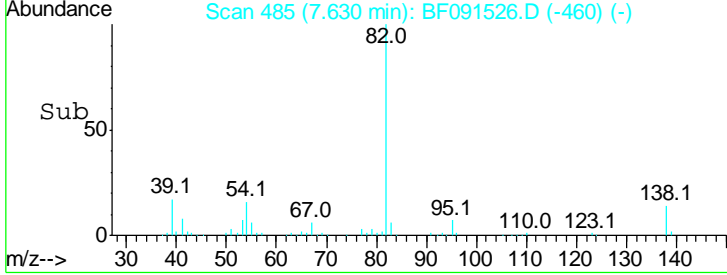
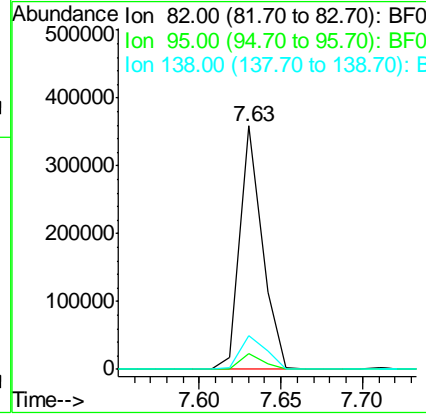
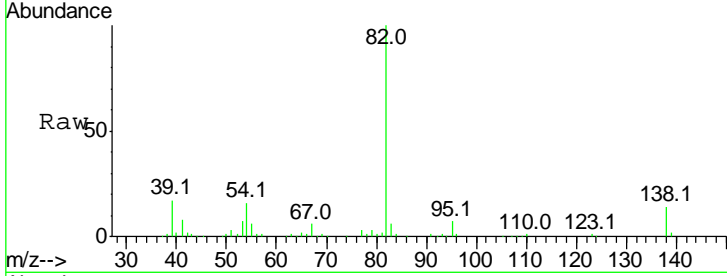

#26
 2-Nitrophenol
 Concen: 9.51 ng
 RT: 7.71 min Scan# 492
 Delta R.T. -0.01 min
 Lab File: BF091526.D
 Acq: 9 Dec 2016 14:22

Tgt Ion	Resp	Lower	Upper
139	100		
109	34.3	25.3	37.9
65	63.2	55.4	83.2

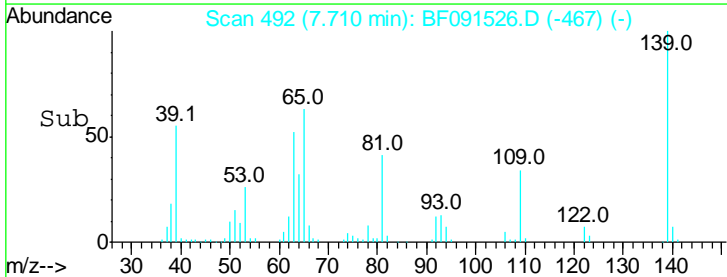
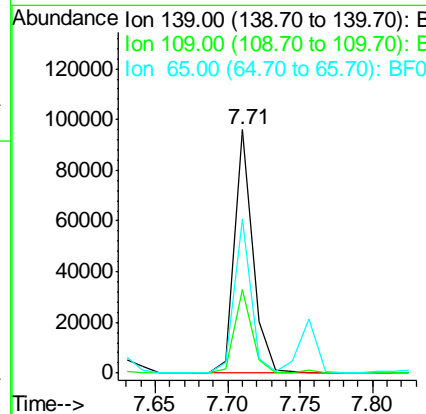
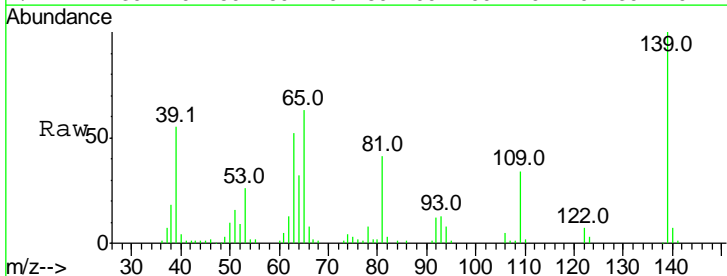

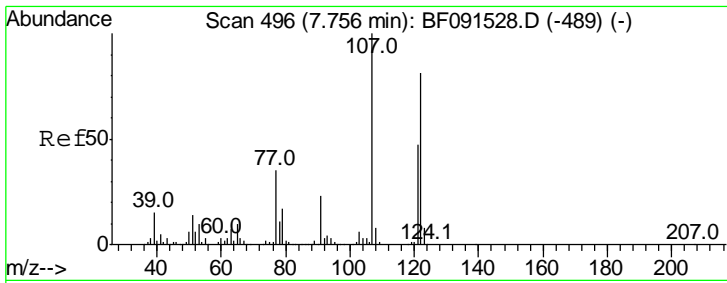

#27
 2,4-Dimethylphenol
 Concen: 10.39 ng
 RT: 7.76 min Scan# 496
 Delta R.T. -0.00 min
 Lab File: BF091526.D
 Acq: 9 Dec 2016 14:22

Instrument :
 BNA_F
ClientSampled :
 SSTDICC010

Tgt Ion	Resp	Lower	Upper
122	172330		
107	118.8	96.8	145.2
121	56.5	47.7	71.5

Manual Integrations
APPROVED

sohil
 12/12/2016 6:49:26 PM

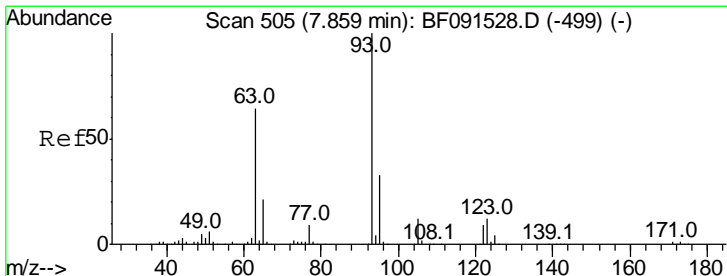
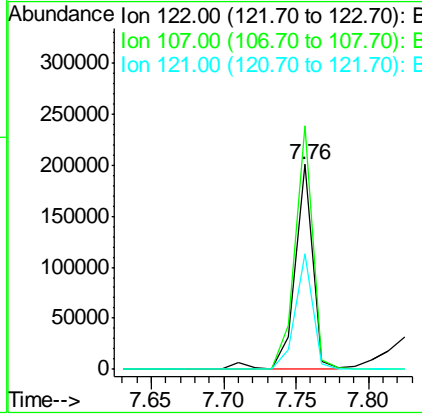
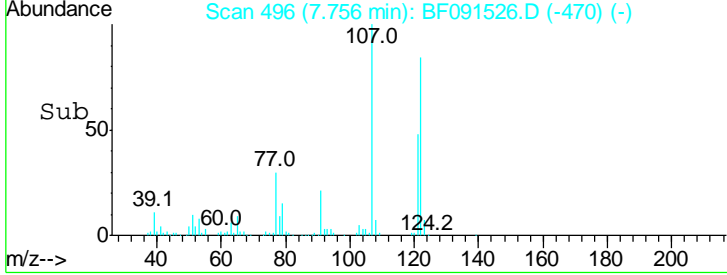
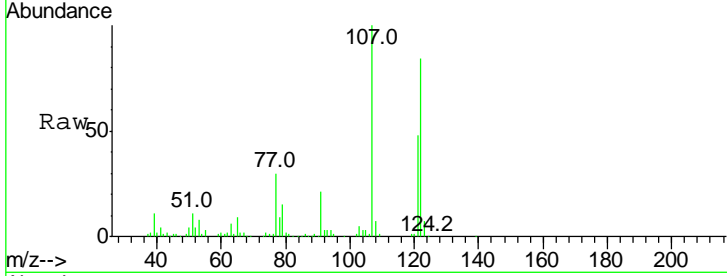

#28
 bis(2-Chloroethoxy)methane
 Concen: 10.05 ng
 RT: 7.85 min Scan# 504
 Delta R.T. -0.01 min
 Lab File: BF091526.D
 Acq: 9 Dec 2016 14:22

Tgt Ion	Resp	Lower	Upper
93	203684		
93	100		
95	31.7	26.0	39.0
123	9.9	8.6	12.8

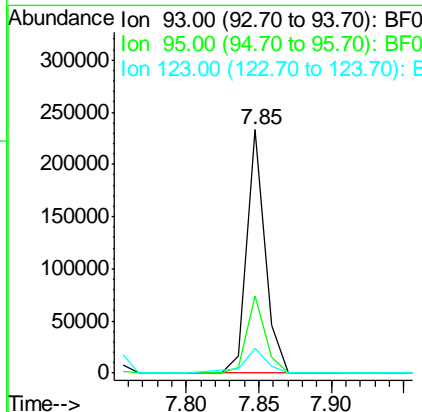
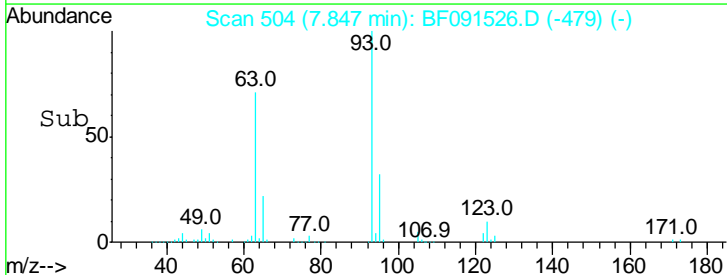
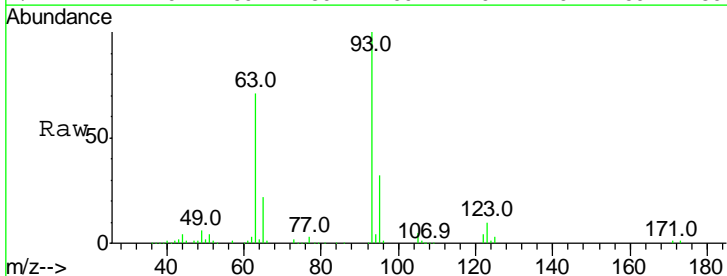

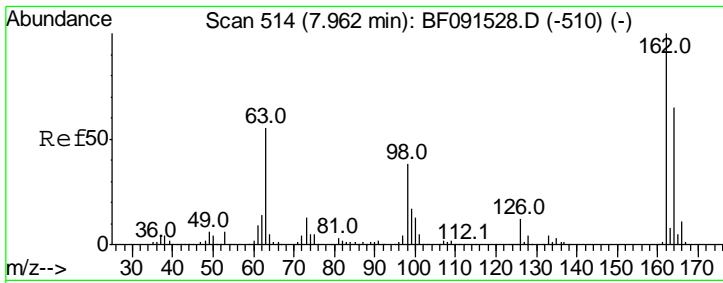

#29
 2,4-Dichlorophenol
 Concen: 9.48 ng
 RT: 7.95 min Scan# 513
 Delta R.T. -0.01 min
 Lab File: BF091526.D
 Acq: 9 Dec 2016 14:22

Instrument :
 BNA_F
ClientSampled :
 SSTDICC010

Tgt Ion	Resp	Lower	Upper
162	138215		
162	100		
164	61.7	45.0	85.0
98	48.4	21.3	61.3

Manual Integrations
APPROVED
 sohil
 12/12/2016 6:49:26 PM

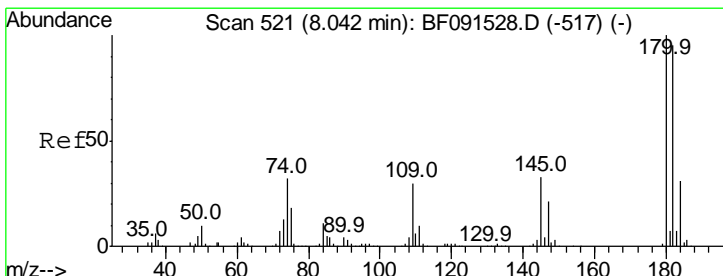
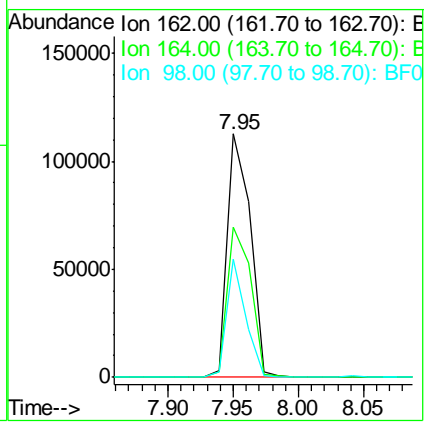
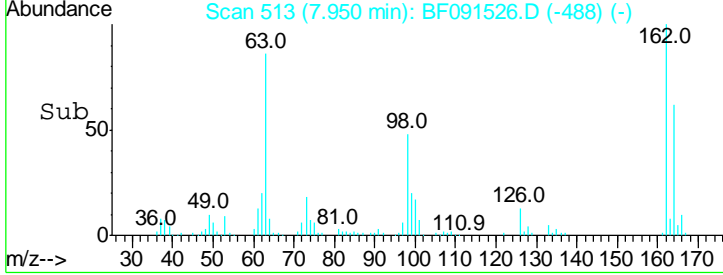
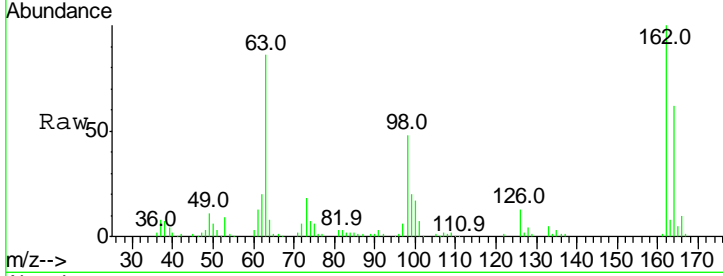

#30
 1,2,4-Trichlorobenzene
 Concen: 10.47 ng
 RT: 8.04 min Scan# 521
 Delta R.T. -0.00 min
 Lab File: BF091526.D
 Acq: 9 Dec 2016 14:22

Tgt Ion	Resp	Lower	Upper
180	171169		
180	100		
182	96.6	75.8	113.8
145	29.9	27.0	40.4

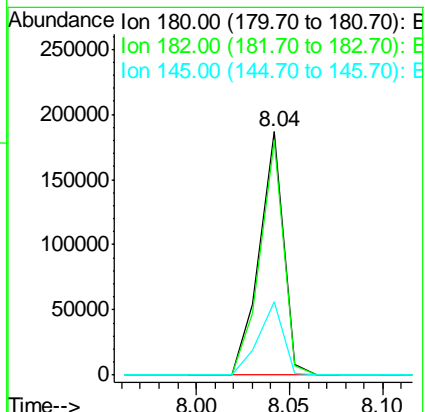
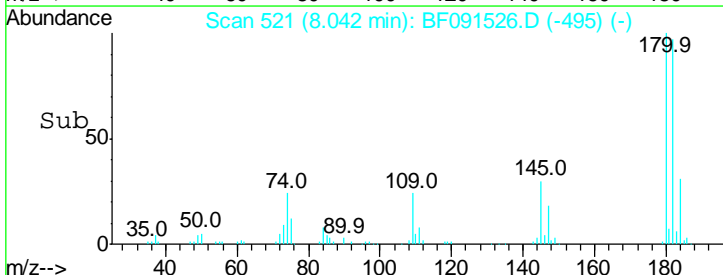
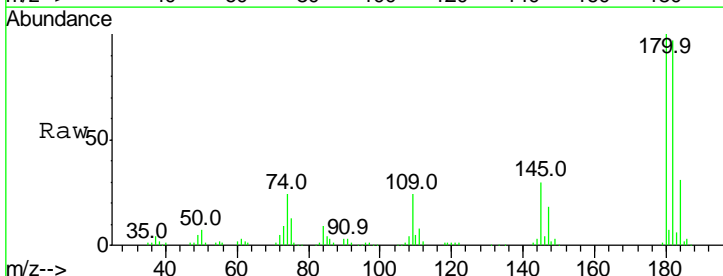

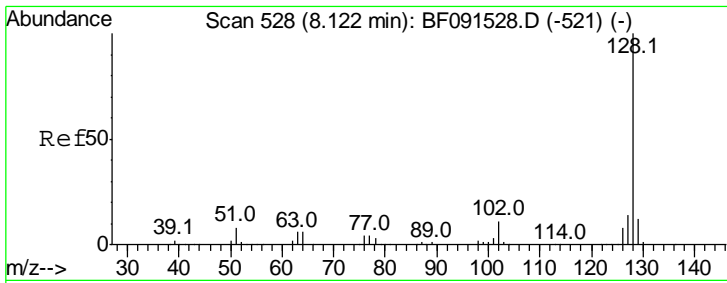

#31
 Naphthalene
 Concen: 11.23 ng
 RT: 8.12 min Scan# 528
 Delta R.T. -0.00 min
 Lab File: BF091526.D
 Acq: 9 Dec 2016 14:22

Instrument :
 BNA_F
 ClientSampled :
 SSTDICC010

Tgt Ion	Resp	Lower	Upper
128	100		
129	10.7	9.1	13.7
127	13.2	11.0	16.4

Manual Integrations
APPROVED
 sohil
 12/12/2016 6:49:26 PM

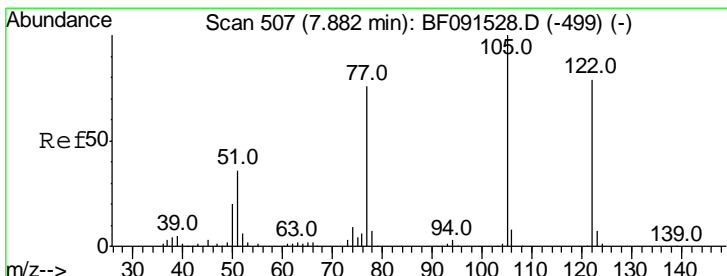
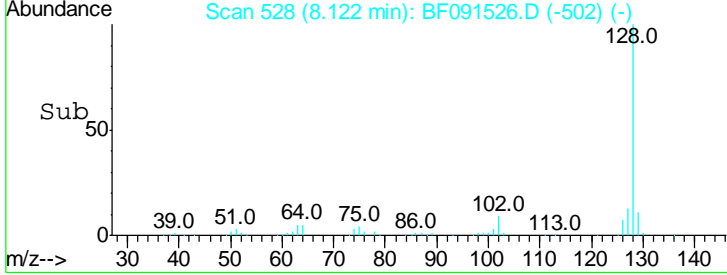
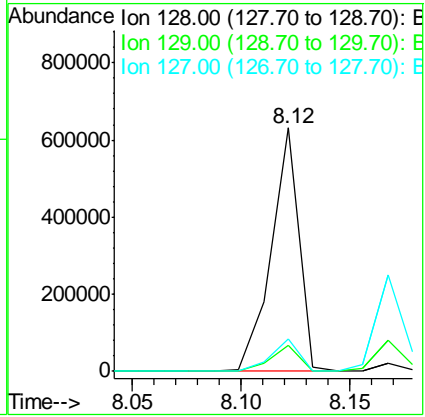
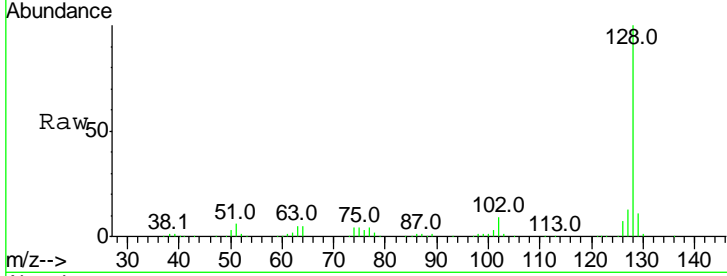

#32
 Benzoic acid
 Concen: 5.94 ng
 RT: 7.82 min Scan# 502
 Delta R.T. -0.06 min
 Lab File: BF091526.D
 Acq: 9 Dec 2016 14:22

Tgt Ion	Resp	Lower	Upper
122	100		
105	131.2	113.0	153.0
77	100.4	82.0	122.0

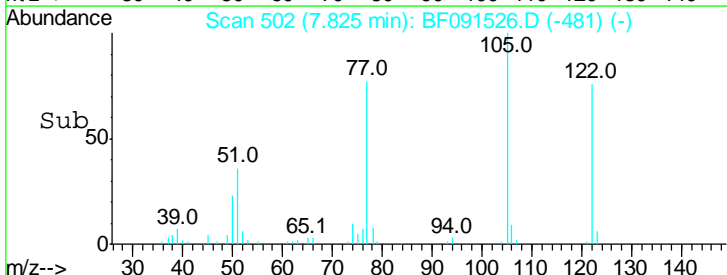
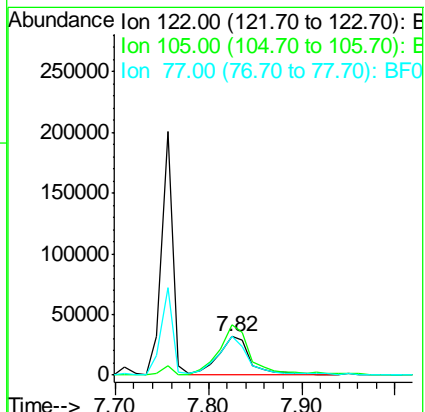
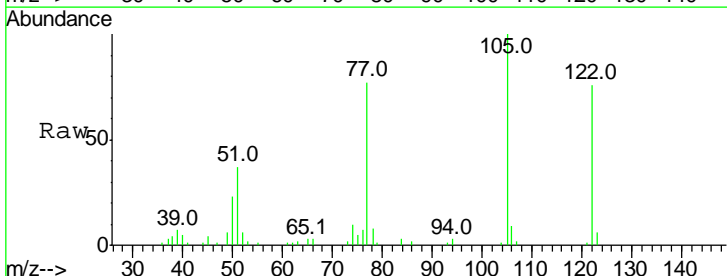

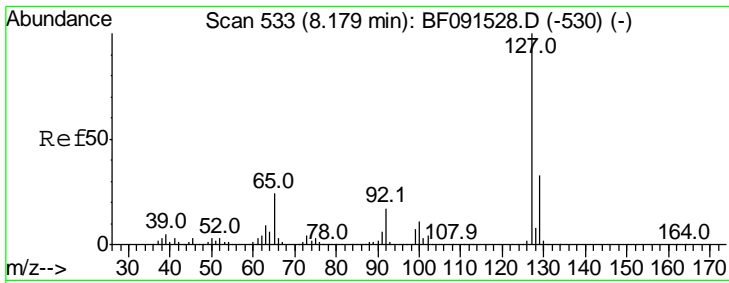

#33
 4-Chloroaniline
 Concen: 10.44 ng
 RT: 8.17 min Scan# 532
 Delta R.T. -0.01 min
 Lab File: BF091526.D
 Acq: 9 Dec 2016 14:22

Instrument :
 BNA_F
 ClientSampled :
 SSTDICC010

Tgt Ion	Resp	Lower	Upper
127	100		
129	32.7	26.2	39.4
65	34.3	26.6	39.8
92	20.3	15.4	23.0

Manual Integrations
 APPROVED

sohil
 12/12/2016 6:49:26 PM

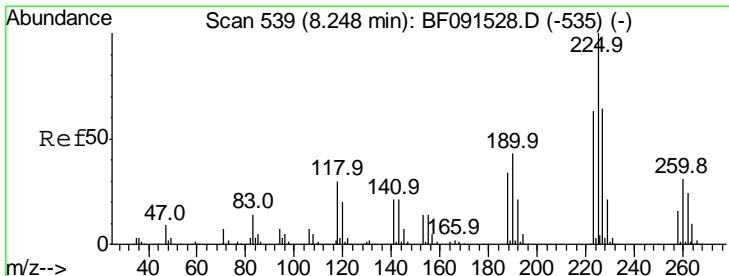
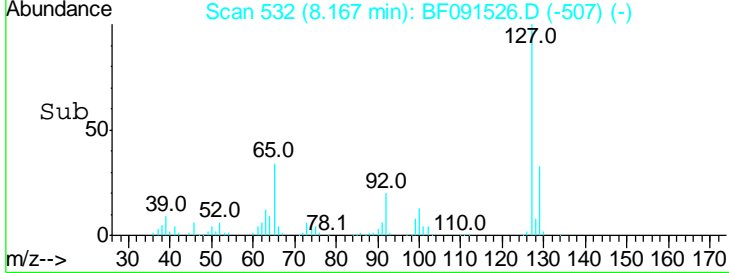
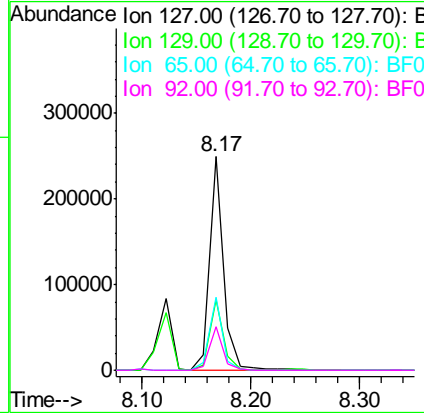
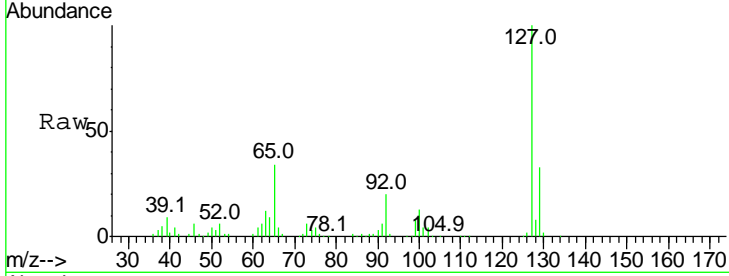

#34
 Hexachlorobutadiene
 Concen: 9.27 ng
 RT: 8.25 min Scan# 539
 Delta R.T. -0.00 min
 Lab File: BF091526.D
 Acq: 9 Dec 2016 14:22

Tgt Ion	Resp	Lower	Upper
225	100		
223	63.3	49.8	74.6
227	66.3	52.6	79.0

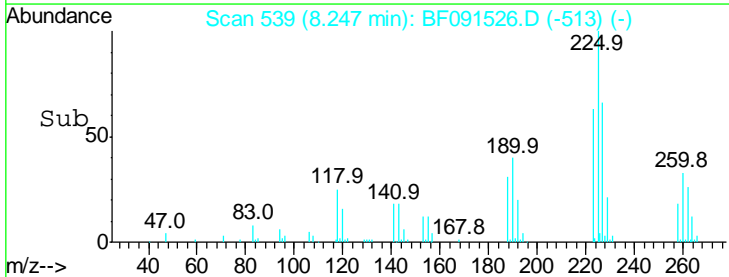
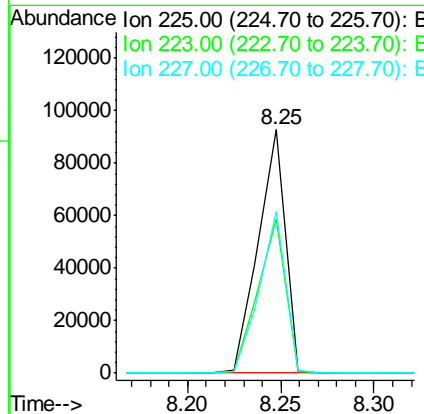
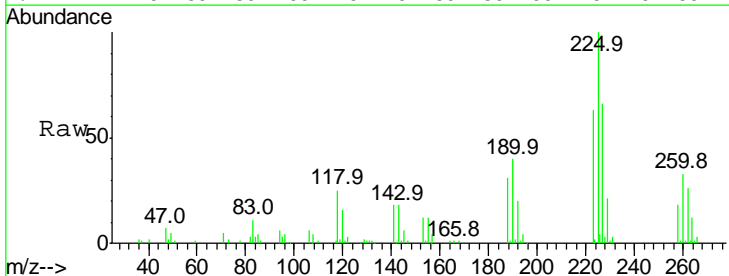

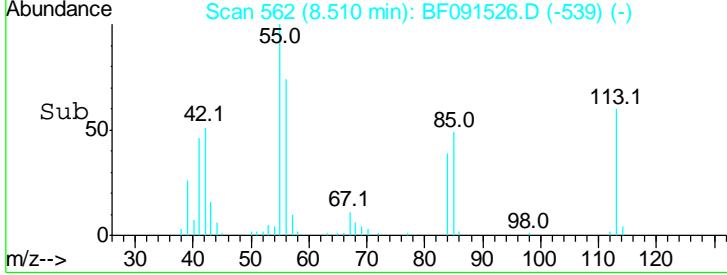
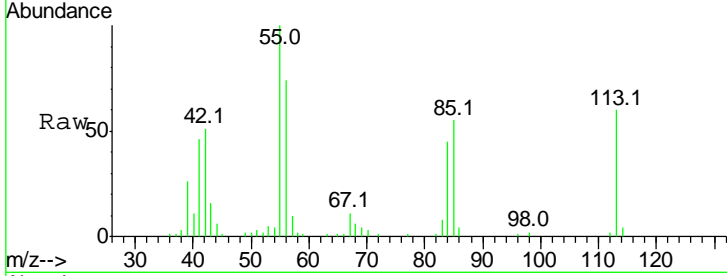
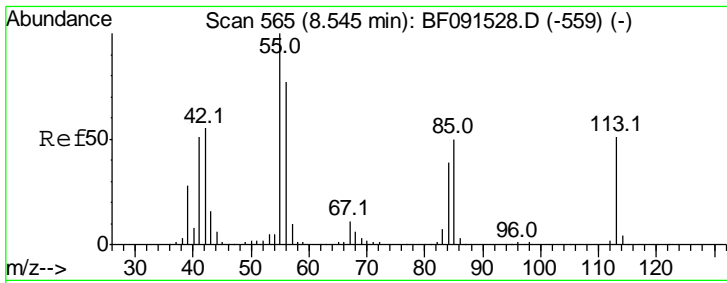

#35
 Caprolactam
 Concen: 9.63 ng
 RT: 8.51 min Scan# 562
 Delta R.T. -0.03 min
 Lab File: BF091526.D
 Acq: 9 Dec 2016 14:22

Tgt Ion	Resp	Lower	Upper
113	40376		
113	100		
55	166.4	239.8	279.8#
56	123.1	165.6	205.6#

Instrument :
 BNA_F
ClientSampled :
 SSTDICC010

Manual Integrations
APPROVED
 sohil
 12/12/2016 6:49:26 PM

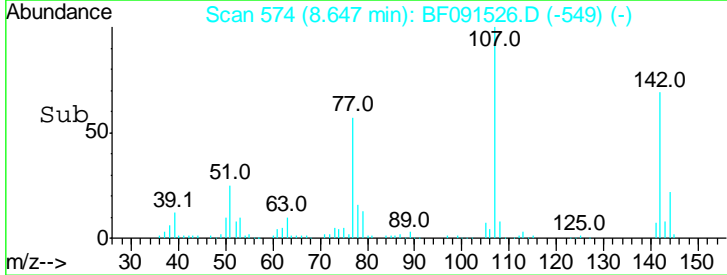
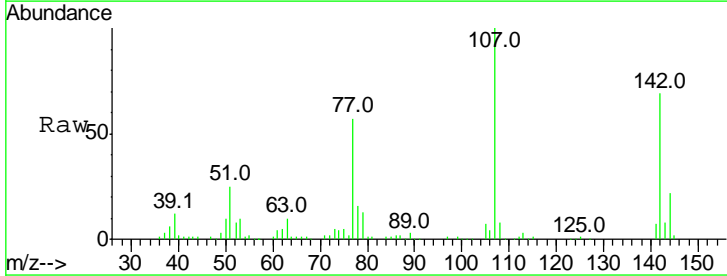
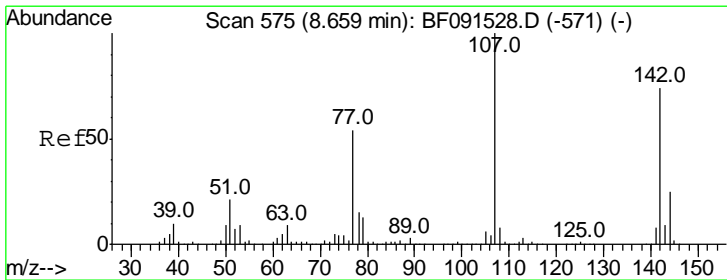
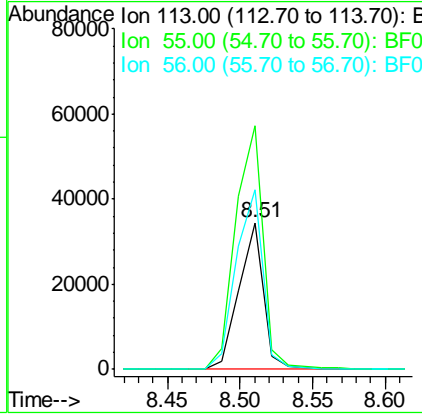

#36
 4-Chloro-3-methylphenol
 Concen: 9.99 ng
 RT: 8.65 min Scan# 574
 Delta R.T. -0.01 min
 Lab File: BF091526.D
 Acq: 9 Dec 2016 14:22

Tgt Ion	Resp	Lower	Upper
107	157323		
107	100		
144	21.9	18.9	28.3
142	69.3	58.5	87.7

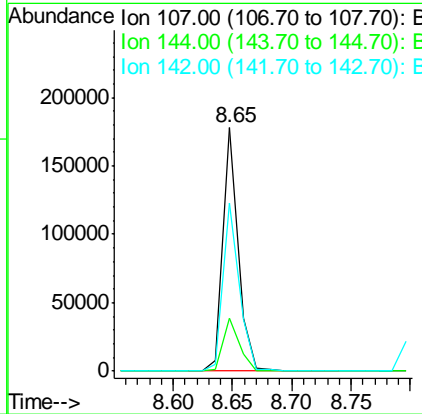

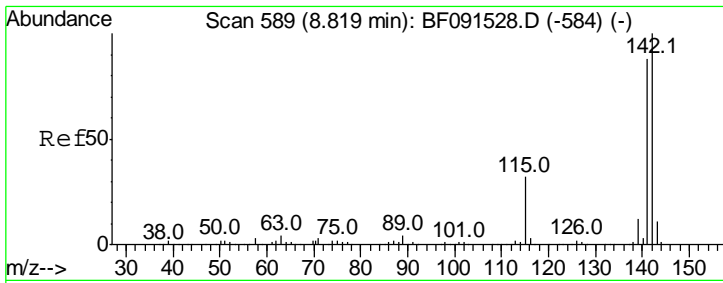

#37
 2-Methylnaphthalene
 Concen: 9.65 ng m
 RT: 8.81 min Scan# 588
 Delta R.T. -0.01 min
 Lab File: BF091526.D
 Acq: 9 Dec 2016 14:22

Instrument :
 BNA_F
ClientSampled :
 SSTDICC010

Tgt Ion	Resp	Lower	Upper
142	100		
141	88.2	71.7	107.5
115	38.3	25.0	37.6#

Manual Integrations
APPROVED
 sohil
 12/12/2016 6:49:26 PM

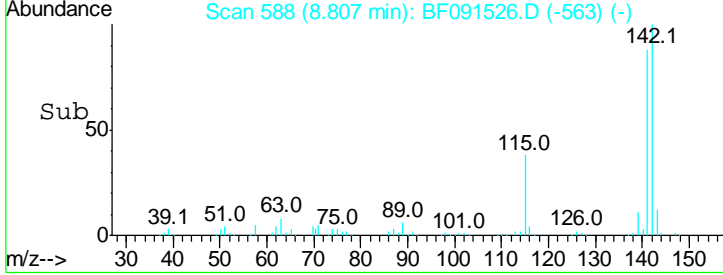
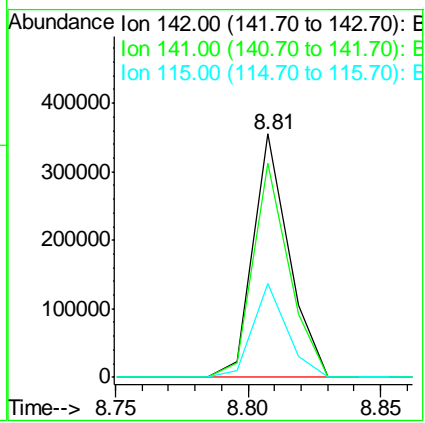
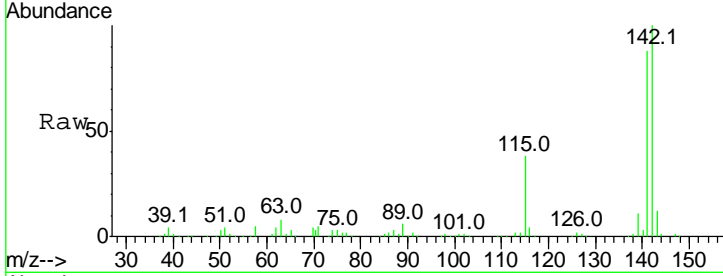

#38
 Acenaphthene-d10
 Concen: 20.00 ng
 RT: 9.85 min Scan# 679
 Delta R.T. -0.01 min
 Lab File: BF091526.D
 Acq: 9 Dec 2016 14:22

Tgt Ion	Resp	Lower	Upper
164	100		
162	102.1	82.6	124.0
160	47.2	36.7	55.1

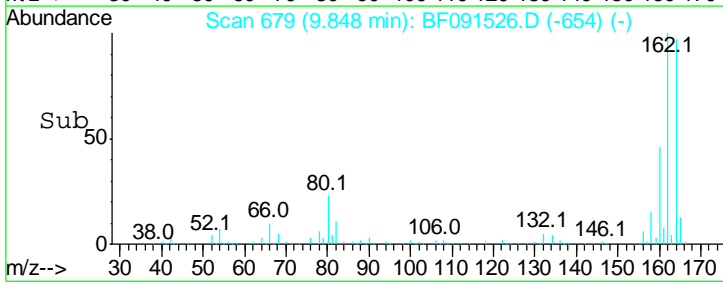
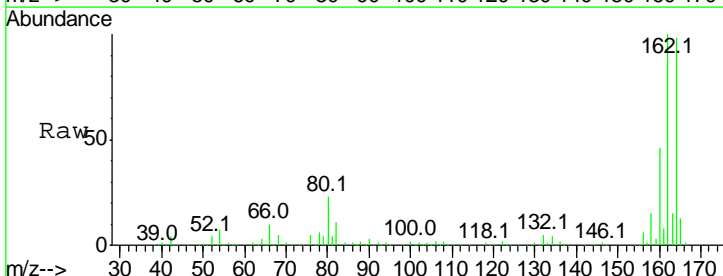
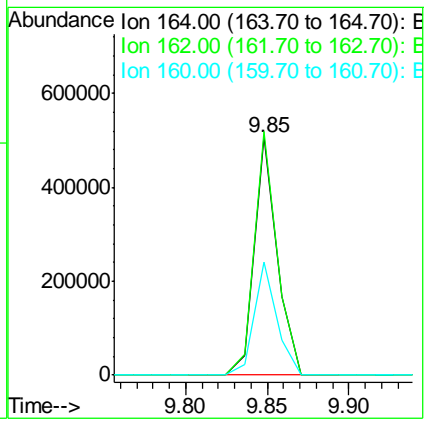
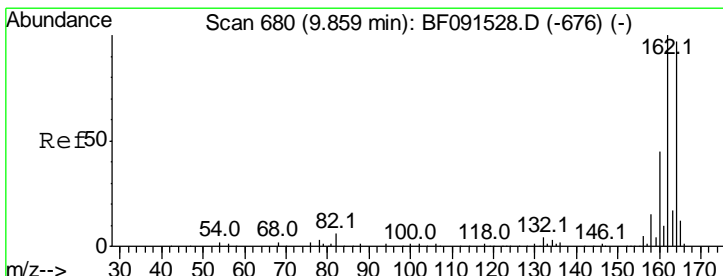

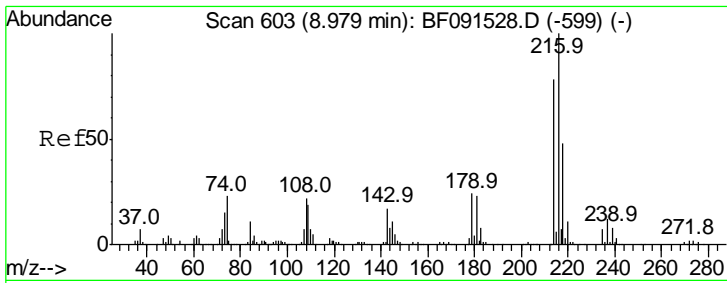

#39
 1,2,4,5-Tetrachlorobenzene
 Concen: 11.14 ng
 RT: 8.98 min Scan# 603
 Delta R.T. -0.00 min
 Lab File: BF091526.D
 Acq: 9 Dec 2016 14:22

Instrument :
 BNA_F
 ClientSampled :
 SSTDICC010

Tgt Ion	Resp	Lower	Upper
216	100		
214	78.1	63.8	95.8
179	21.9	18.2	27.2
108	20.1	17.2	25.8

Manual Integrations
 APPROVED

sohil
 12/12/2016 6:49:26 PM

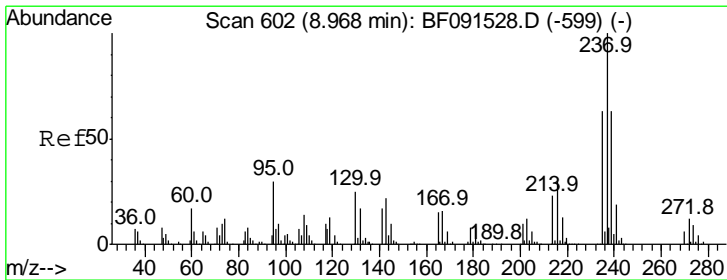
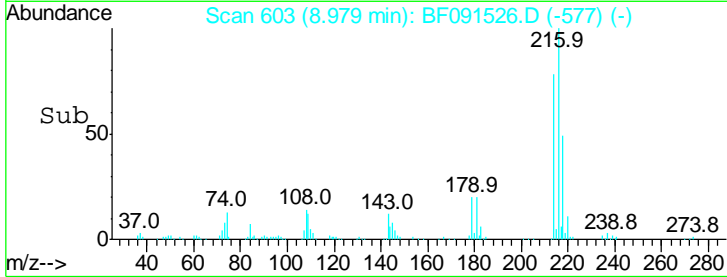
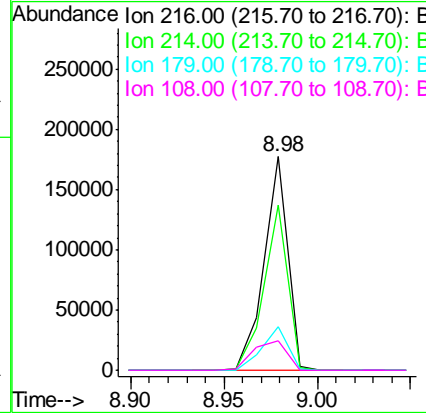
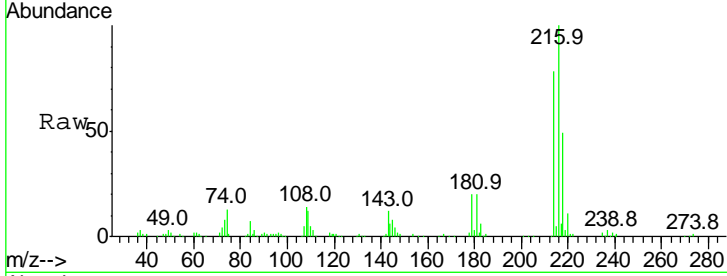

#40
 Hexachlorocyclopentadiene
 Concen: 10.41 ng
 RT: 8.97 min Scan# 602
 Delta R.T. -0.00 min
 Lab File: BF091526.D
 Acq: 9 Dec 2016 14:22

Tgt Ion	Resp	Lower	Upper
237	100		
235	63.0	43.9	83.9
272	12.2	0.0	33.1

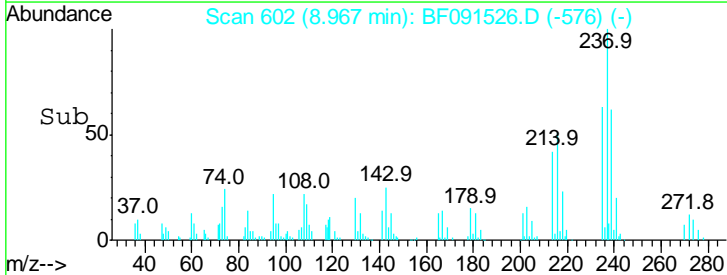
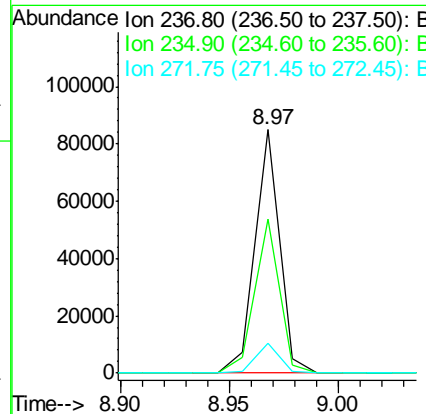
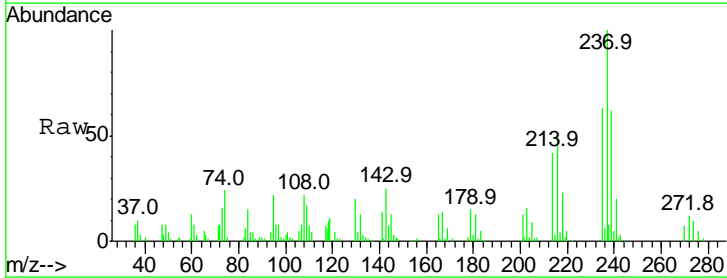

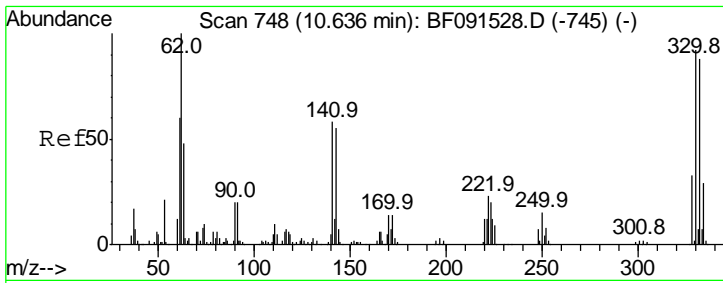

#41
 2,4,6-Tribromophenol
 Concen: 20.70 ng
 RT: 10.64 min Scan# 748
 Delta R.T. -0.00 min
 Lab File: BF091526.D
 Acq: 9 Dec 2016 14:22

Instrument :
 BNA_F
ClientSampled :
 SSTDICC010

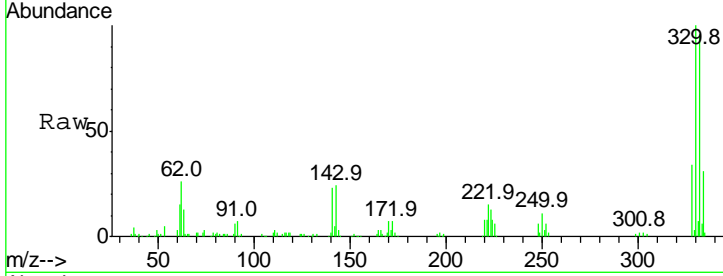

Tgt Ion: 330 Resp: 96481

Ion	Ratio	Lower	Upper
330	100		
332	96.3	76.2	114.4
141	36.6	33.6	50.4

Manual Integrations
APPROVED
 sohil
 12/12/2016 6:49:26 PM

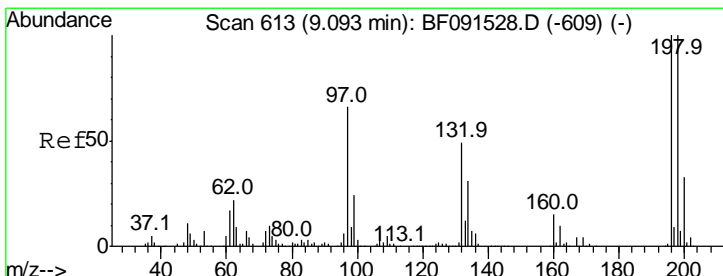
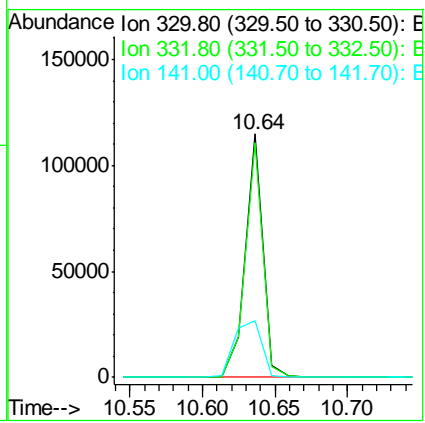
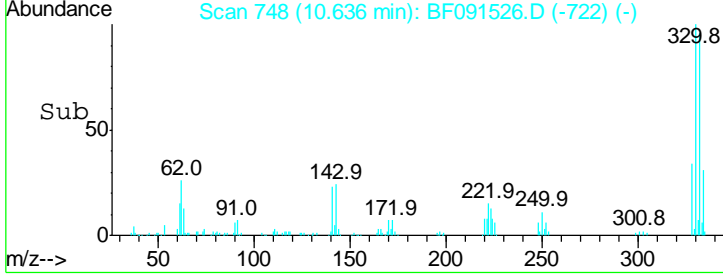

#42
 2,4,6-Trichlorophenol
 Concen: 10.52 ng
 RT: 9.09 min Scan# 613
 Delta R.T. -0.00 min
 Lab File: BF091526.D
 Acq: 9 Dec 2016 14:22

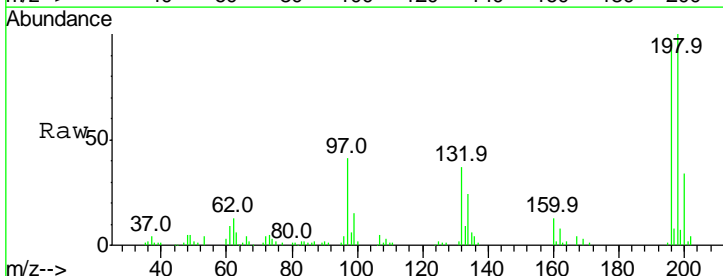

Tgt Ion: 196 Resp: 94858

Ion	Ratio	Lower	Upper
196	100		
198	103.6	77.4	116.0
200	35.5	25.2	37.8

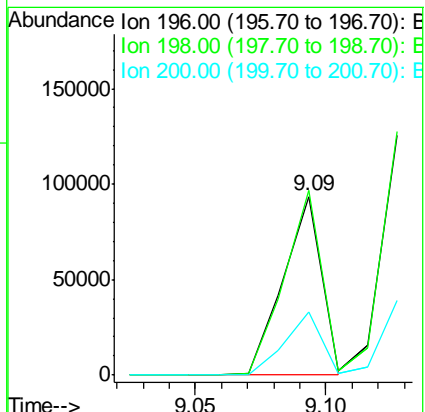
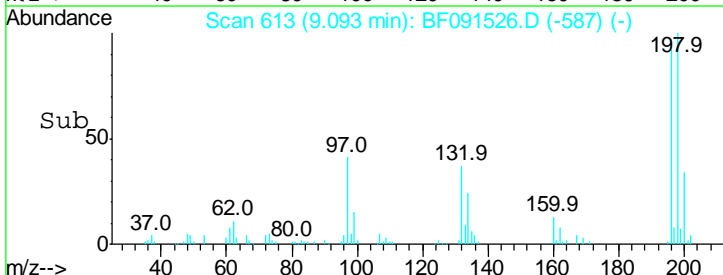

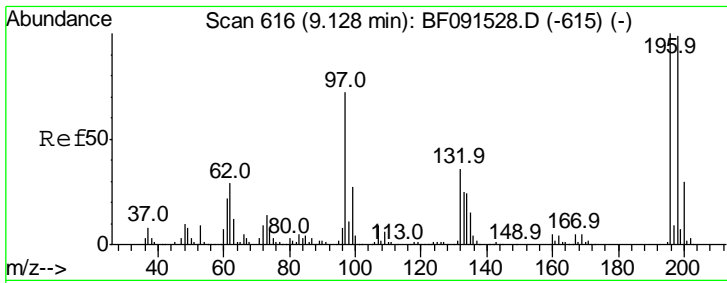

#43
 2,4,5-Trichlorophenol
 Concen: 11.74 ng
 RT: 9.13 min Scan# 616
 Delta R.T. -0.00 min
 Lab File: BF091526.D
 Acq: 9 Dec 2016 14:22

Instrument :
 BNA_F
 ClientSampled :
 SSTDICC010

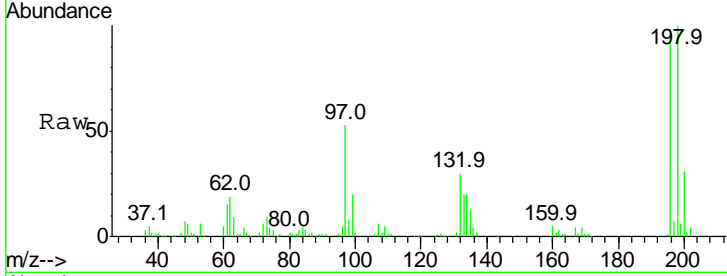

Tgt Ion:196 Resp: 106145

Ion	Ratio	Lower	Upper
196	100		
198	101.6	77.0	115.6
97	53.7	33.5	50.3#
132	30.3	20.5	30.7

Manual Integrations
 APPROVED

sohil
 12/12/2016 6:49:26 PM

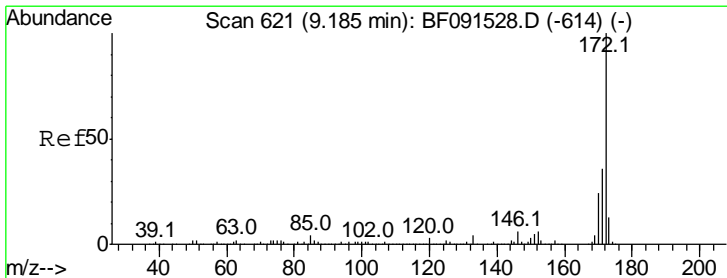
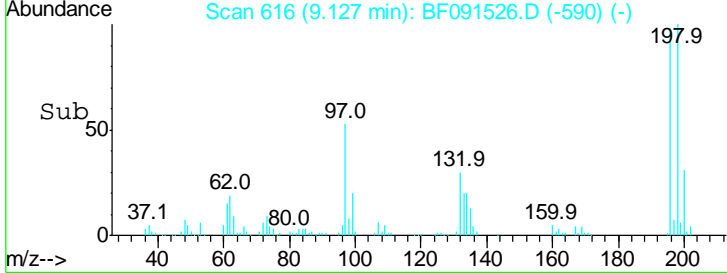
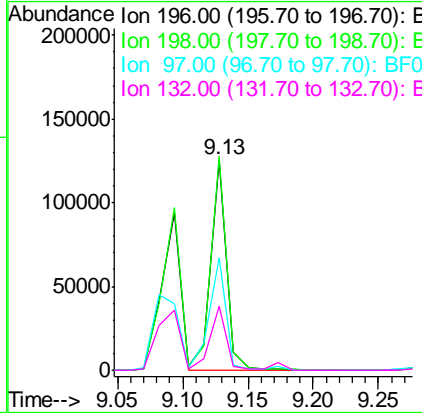

#44
 2-Fluorobiphenyl
 Concen: 26.26 ng
 RT: 9.17 min Scan# 620
 Delta R.T. -0.01 min
 Lab File: BF091526.D
 Acq: 9 Dec 2016 14:22

Tgt Ion:172 Resp: 713948

Ion	Ratio	Lower	Upper
172	100		
171	34.8	29.4	44.0
170	23.7	19.7	29.5

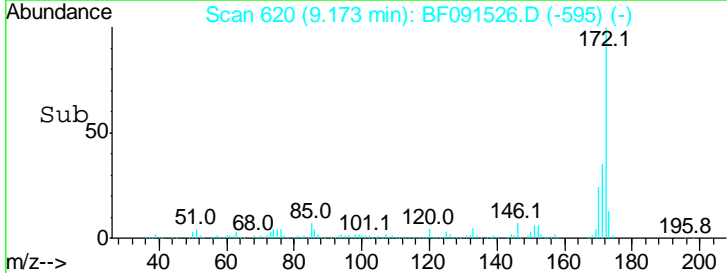
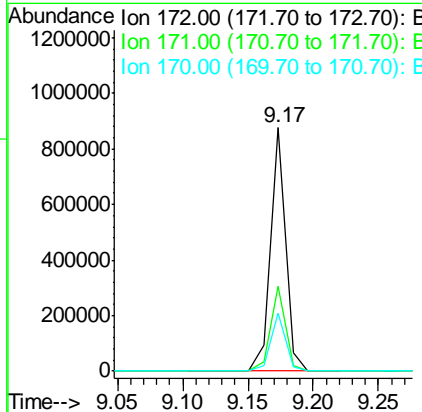
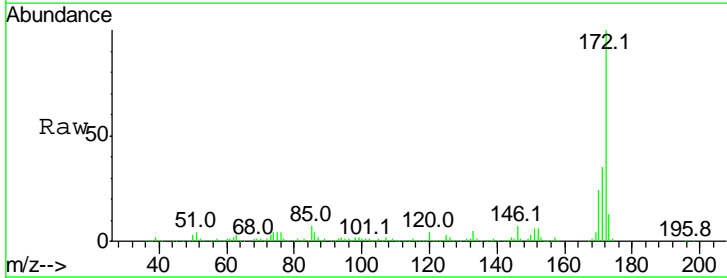

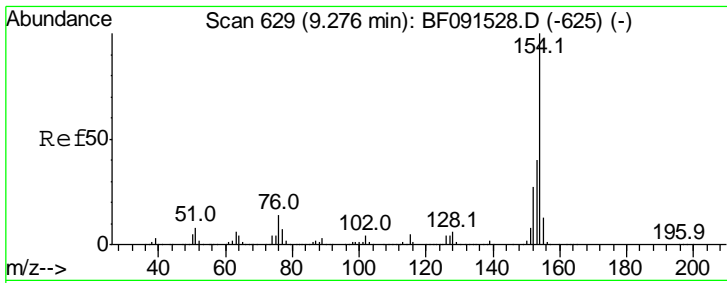

#45
 1,1'-Biphenyl
 Concen: 12.54 ng
 RT: 9.28 min Scan# 629
 Delta R.T. -0.00 min
 Lab File: BF091526.D
 Acq: 9 Dec 2016 14:22

Instrument :
 BNA_F
 ClientSampled :
 SSTDICC010

Tgt Ion	Resp	Lower	Upper
154	100		
153	40.1	20.6	60.6
76	10.0	0.0	36.6

Manual Integrations
APPROVED
 sohil
 12/12/2016 6:49:26 PM

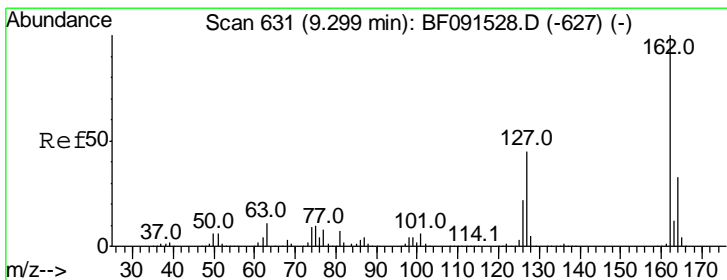
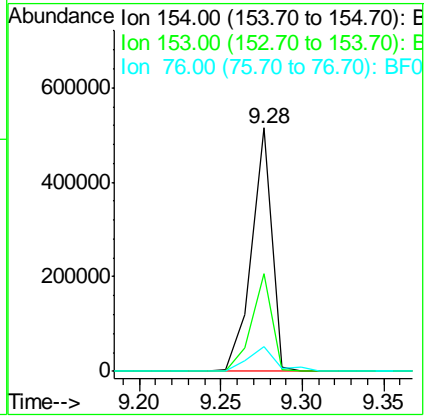
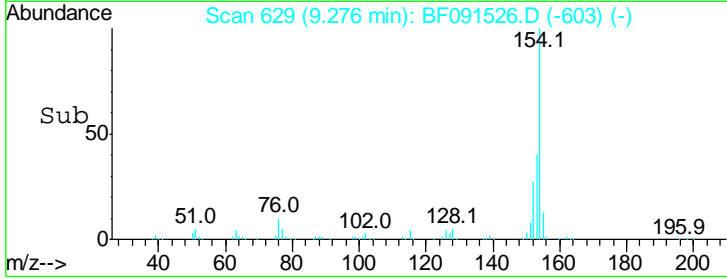
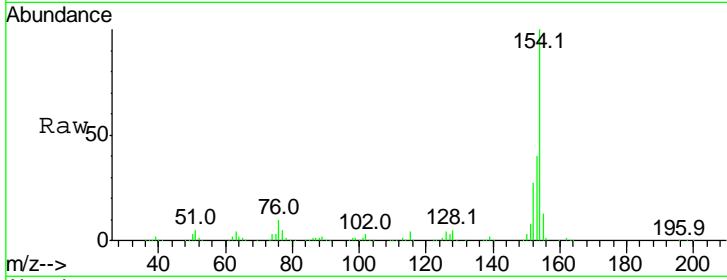

#46
 2-Chloronaphthalene
 Concen: 12.65 ng
 RT: 9.30 min Scan# 631
 Delta R.T. -0.00 min
 Lab File: BF091526.D
 Acq: 9 Dec 2016 14:22

Tgt Ion	Resp	Lower	Upper
162	100		
127	37.1	34.3	51.5
164	33.1	26.6	40.0

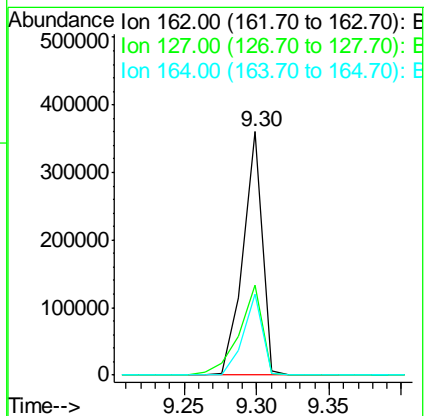
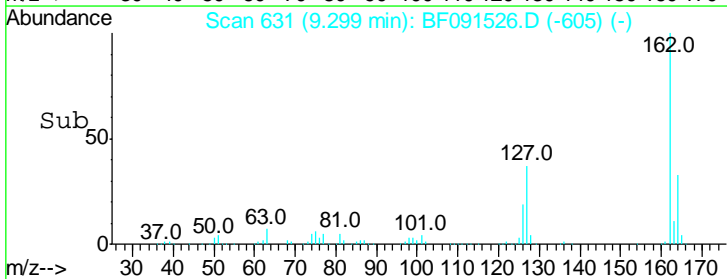
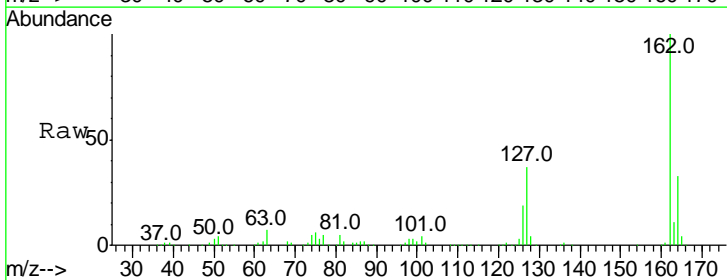

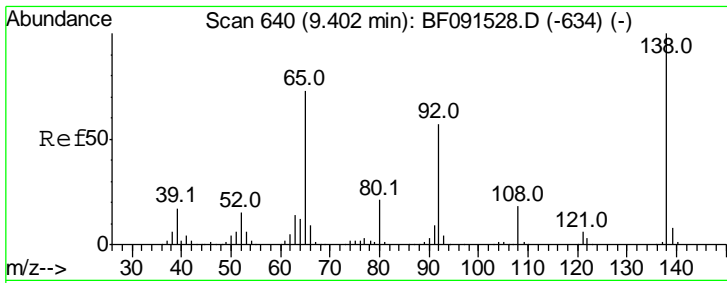

#47
 2-Nitroaniline
 Concen: 11.06 ng
 RT: 9.39 min Scan# 639
 Delta R.T. -0.01 min
 Lab File: BF091526.D
 Acq: 9 Dec 2016 14:22

Instrument :
 BNA_F
ClientSampled :
 SSTDICC010

Tgt Ion	Resp	Lower	Upper
65	104680		
65	100		
92	66.7	53.6	80.4
138	97.1	91.0	136.6

Manual Integrations
APPROVED
 sohil
 12/12/2016 6:49:26 PM

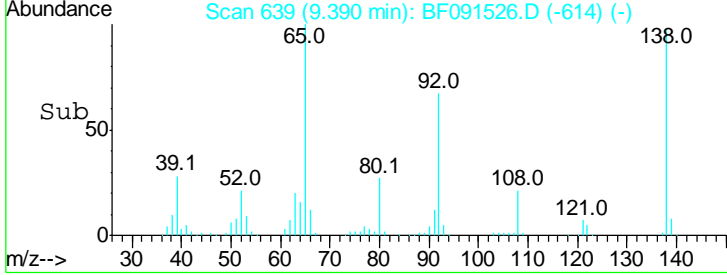
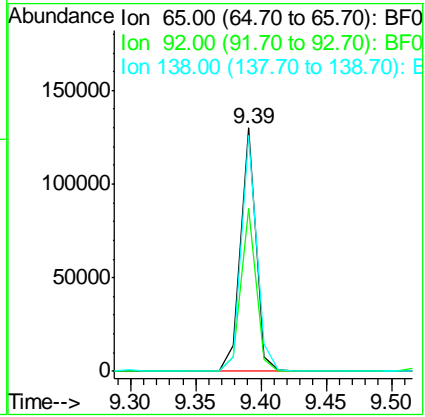
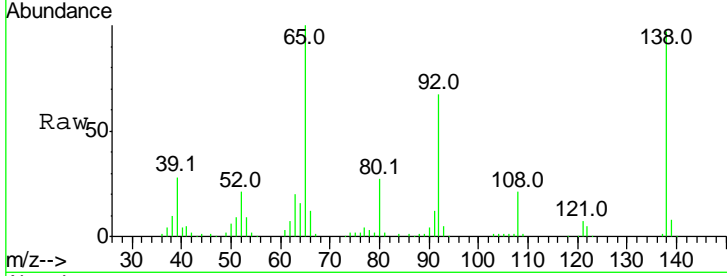

#48
 Acenaphthylene
 Concen: 12.66 ng
 RT: 9.71 min Scan# 667
 Delta R.T. -0.00 min
 Lab File: BF091526.D
 Acq: 9 Dec 2016 14:22

Tgt Ion	Resp	Lower	Upper
152	525392		
152	100		
151	20.3	16.6	24.8
153	13.4	10.7	16.1

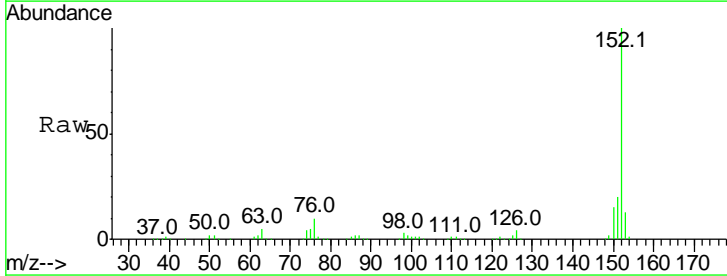
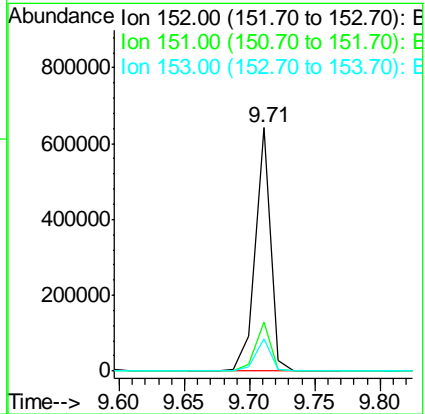
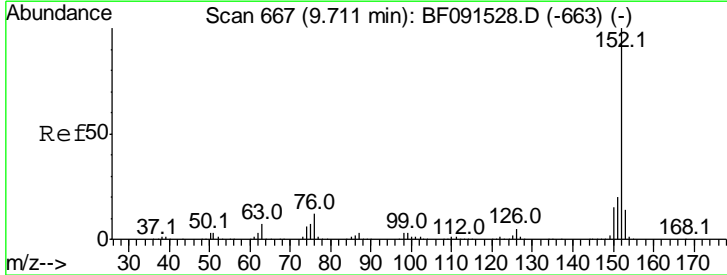

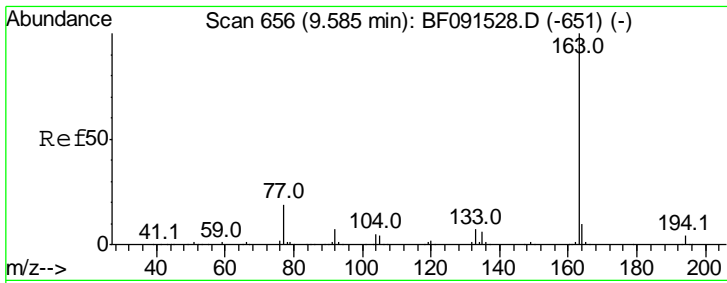

#49
 Dimethylphthalate
 Concen: 12.54 ng
 RT: 9.57 min Scan# 655
 Delta R.T. -0.01 min
 Lab File: BF091526.D
 Acq: 9 Dec 2016 14:22

Instrument :
 BNA_F
ClientSampled :
 SSTDICC010

Tgt Ion	Resp	Lower	Upper
163	100		
194	3.5	3.0	4.4
164	9.8	7.8	11.8

Manual Integrations
APPROVED
 sohil
 12/12/2016 6:49:26 PM

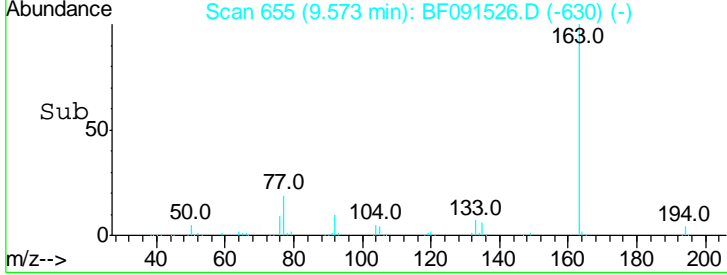
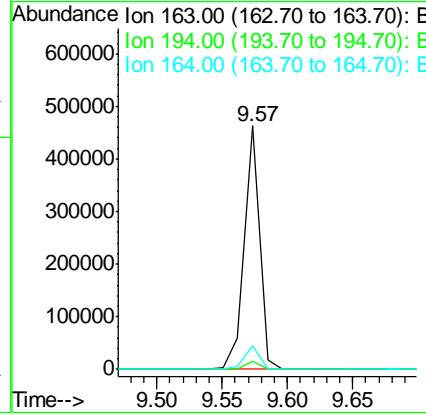
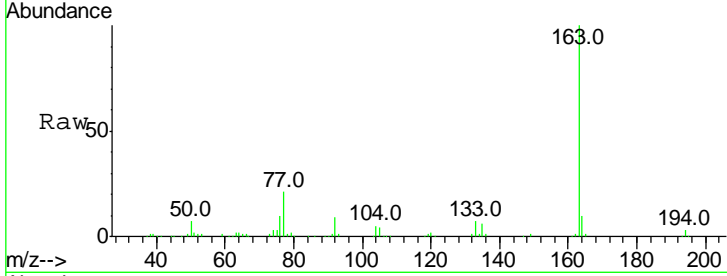

#50
 2,6-Dinitrotoluene
 Concen: 11.34 ng
 RT: 9.63 min Scan# 660
 Delta R.T. -0.01 min
 Lab File: BF091526.D
 Acq: 9 Dec 2016 14:22

Tgt Ion	Resp	Lower	Upper
165	100		
63	70.1	59.4	89.0
89	67.1	50.8	76.2

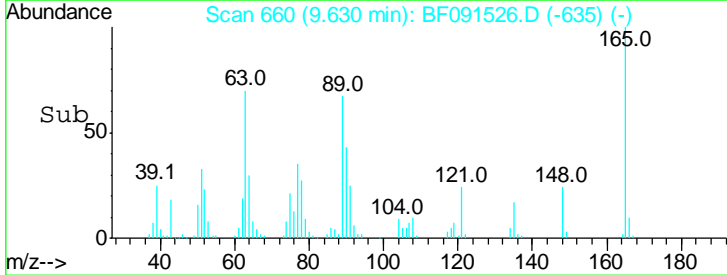
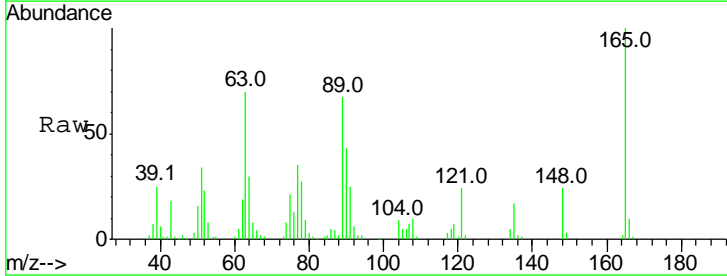
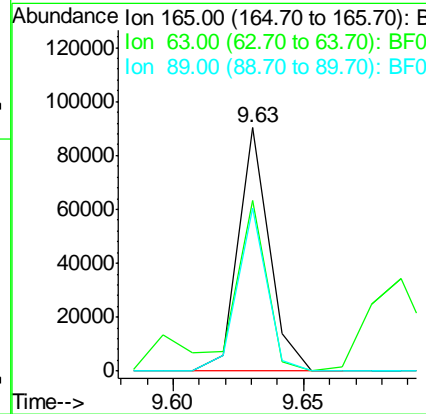
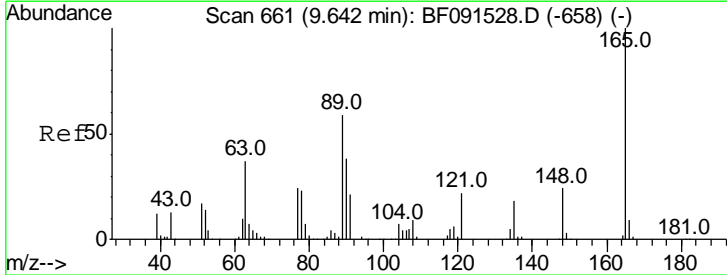

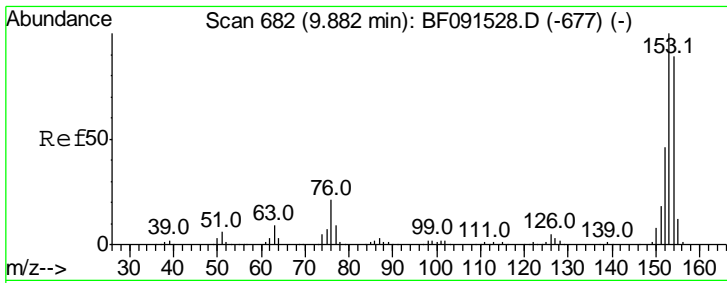

#51
 Acenaphthene
 Concen: 12.20 ng
 RT: 9.88 min Scan# 682
 Delta R.T. -0.00 min
 Lab File: BF091526.D
 Acq: 9 Dec 2016 14:22

Instrument :
 BNA_F
 ClientSampleId :
 SSTDICC010

Tgt Ion	Resp	Lower	Upper
154	100		
153	111.9	91.0	136.6
152	52.0	44.2	66.2

Manual Integrations
 APPROVED
 sohil
 12/12/2016 6:49:26 PM

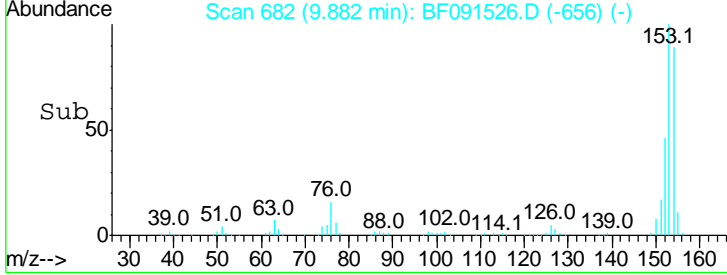
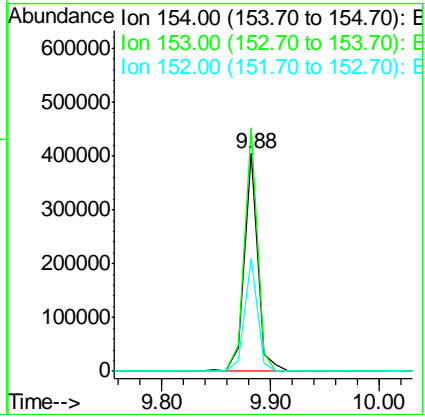
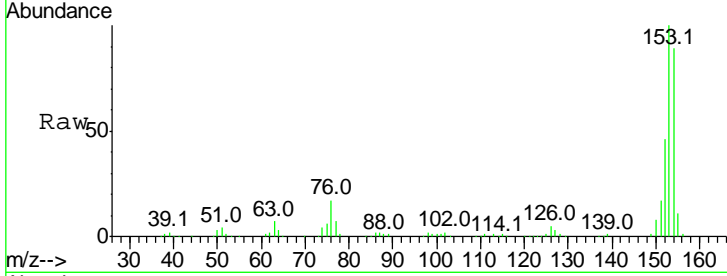

#52
 3-Nitroaniline
 Concen: 12.29 ng
 RT: 9.80 min Scan# 675
 Delta R.T. -0.01 min
 Lab File: BF091526.D
 Acq: 9 Dec 2016 14:22

Tgt Ion	Resp	Lower	Upper
138	100		
108	10.2	8.1	12.1
92	100.2	92.5	138.7

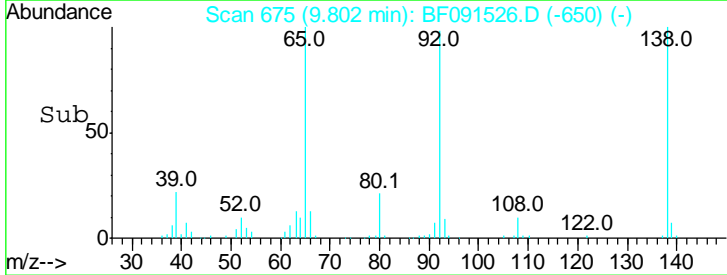
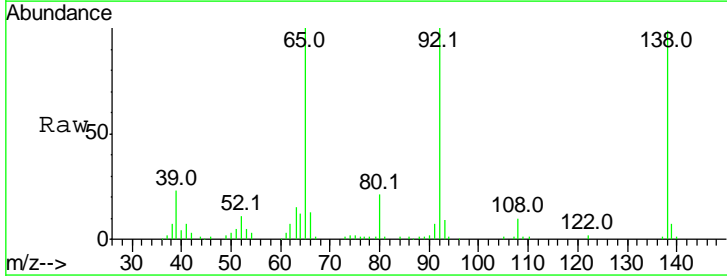
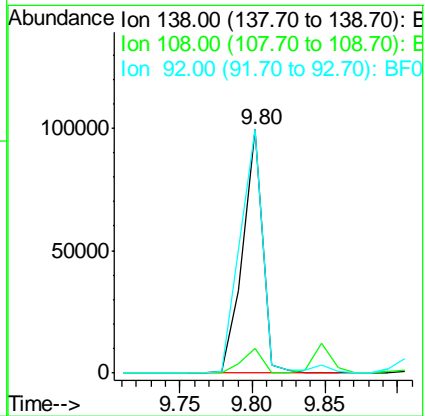
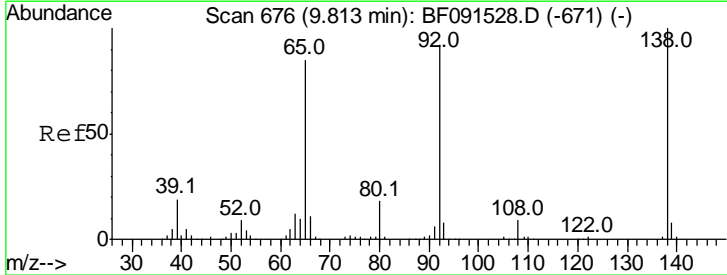

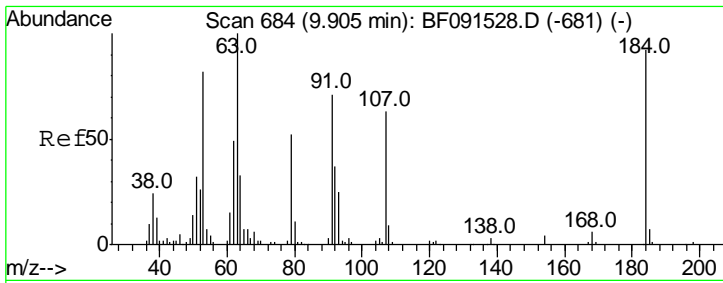

#53
 2,4-Dinitrophenol
 Concen: 6.32 ng
 RT: 9.90 min Scan# 684
 Delta R.T. -0.00 min
 Lab File: BF091526.D
 Acq: 9 Dec 2016 14:22

Instrument :
 BNA_F
 ClientSampled :
 SSTDICC010

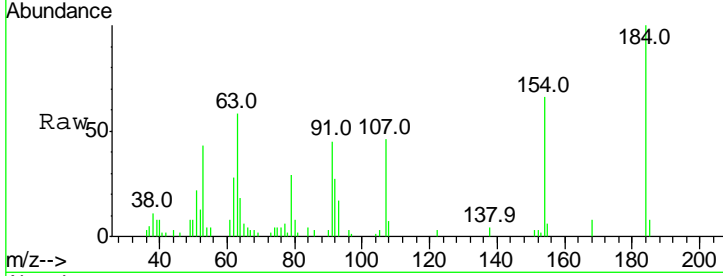

Tgt Ion	Resp	Lower	Upper
184	100		
63	58.3	58.3	87.5#
154	65.6	48.6	73.0

Manual Integrations
APPROVED
 sohil
 12/12/2016 6:49:26 PM

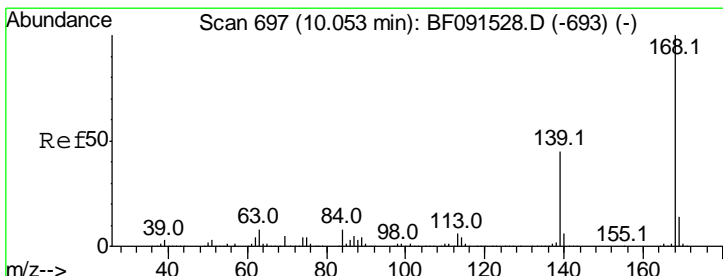
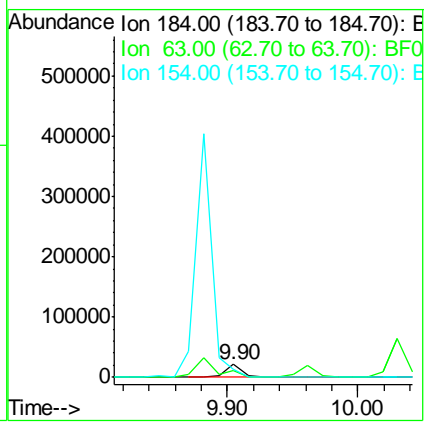
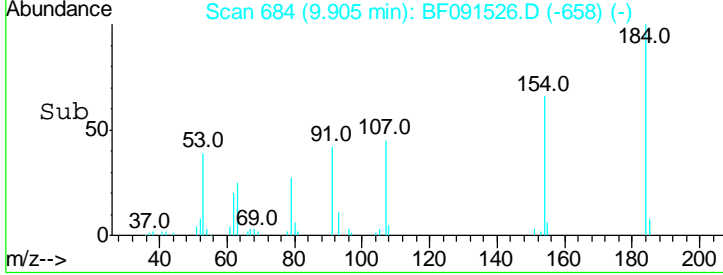

#54
 Dibenzofuran
 Concen: 12.26 ng
 RT: 10.05 min Scan# 697
 Delta R.T. -0.00 min
 Lab File: BF091526.D
 Acq: 9 Dec 2016 14:22

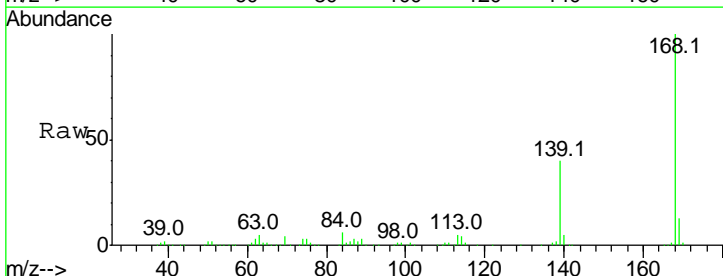

Tgt Ion	Resp	Lower	Upper
168	100		
139	39.8	33.4	50.2
169	13.2	11.1	16.7

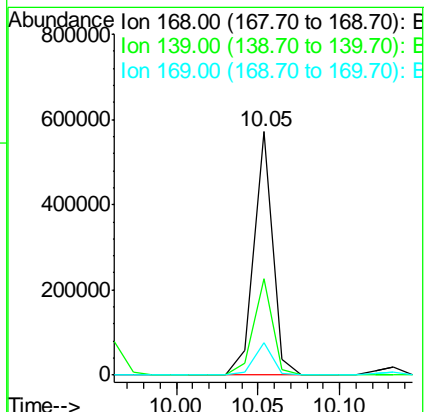
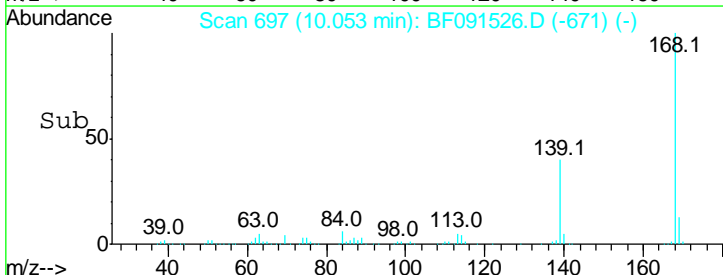

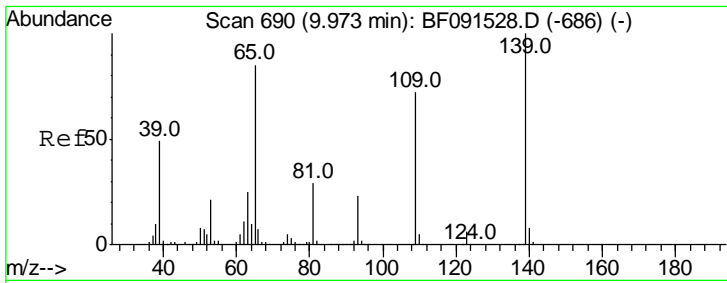

#55
 4-Nitrophenol
 Concen: 11.82 ng
 RT: 9.96 min Scan# 689
 Delta R.T. -0.01 min
 Lab File: BF091526.D
 Acq: 9 Dec 2016 14:22

Instrument :
 BNA_F
 ClientSampled :
 SSTDICC010

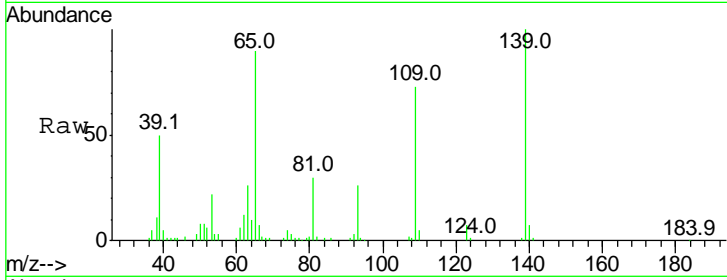

Tgt Ion: 139 Resp: 65851

Ion	Ratio	Lower	Upper
139	100		
109	72.8	54.9	94.9
65	89.9	102.2	142.2#

Manual Integrations
APPROVED
 sohil
 12/12/2016 6:49:26 PM

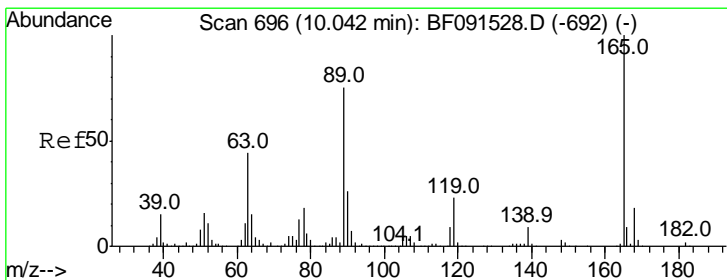
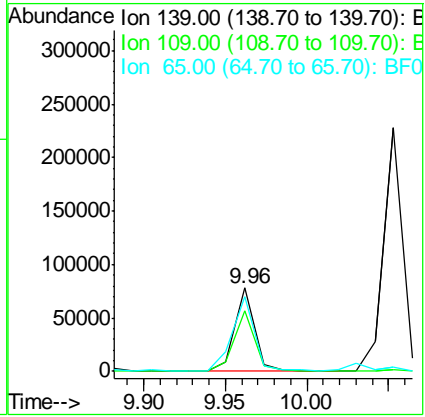
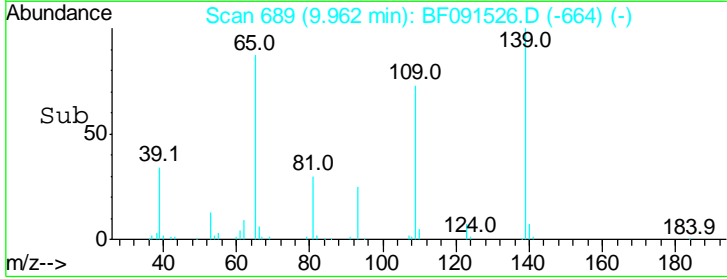

#56
 2,4-Dinitrotoluene
 Concen: 11.37 ng
 RT: 10.03 min Scan# 695
 Delta R.T. -0.01 min
 Lab File: BF091526.D
 Acq: 9 Dec 2016 14:22

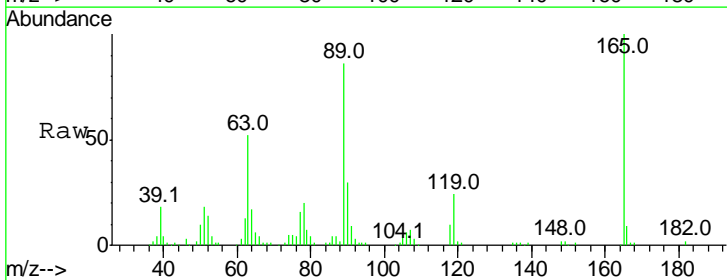

Tgt Ion: 165 Resp: 98238

Ion	Ratio	Lower	Upper
165	100		
63	51.7	29.0	43.4#
89	86.2	43.1	64.7#
182	2.5	1.9	2.9

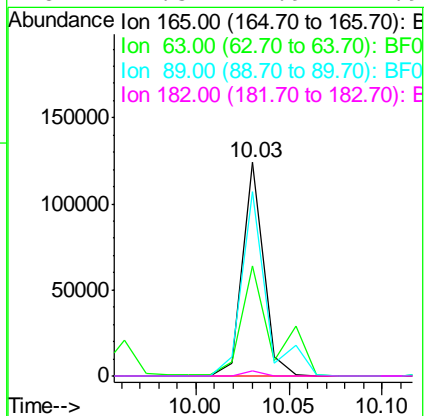
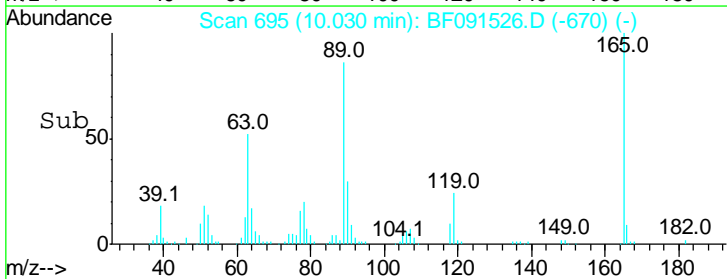

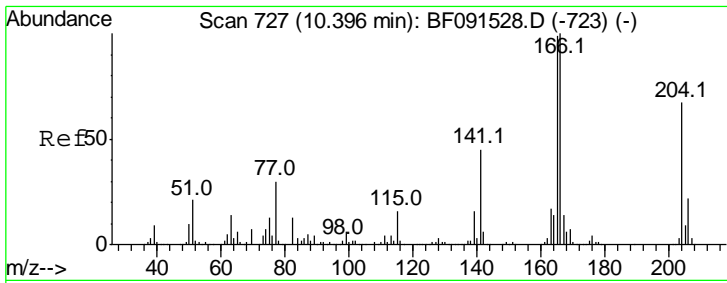

#57
 Fluorene
 Concen: 12.80 ng
 RT: 10.40 min Scan# 727
 Delta R.T. -0.00 min
 Lab File: BF091526.D
 Acq: 9 Dec 2016 14:22

Instrument :
 BNA_F
 ClientSampleId :
 SSTDICC010

Tgt Ion	Resp	Lower	Upper
166	100		
165	98.6	80.0	120.0
167	13.4	10.8	16.2

Manual Integrations
 APPROVED

sohil
 12/12/2016 6:49:26 PM

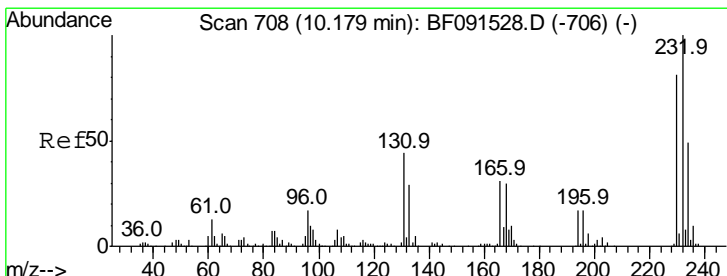
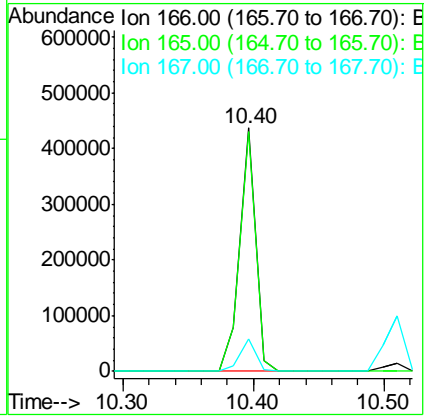
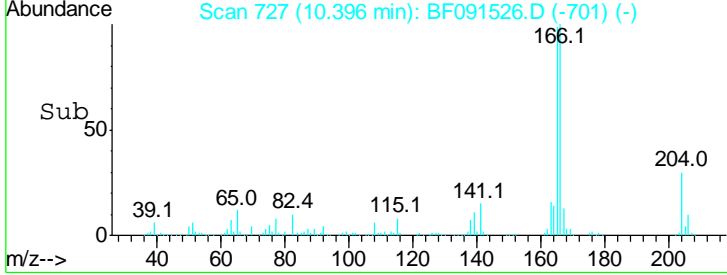
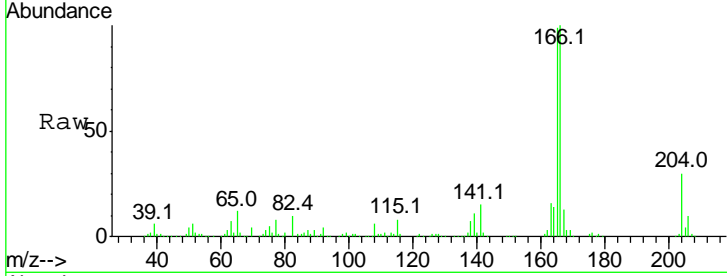

#58
 2,3,4,6-Tetrachlorophenol
 Concen: 9.99 ng
 RT: 10.17 min Scan# 707
 Delta R.T. -0.01 min
 Lab File: BF091526.D
 Acq: 9 Dec 2016 14:22

Tgt Ion	Resp	Lower	Upper
232	100		
131	55.2	38.4	57.6
130	2.6	1.8	2.8
166	33.7	23.9	35.9

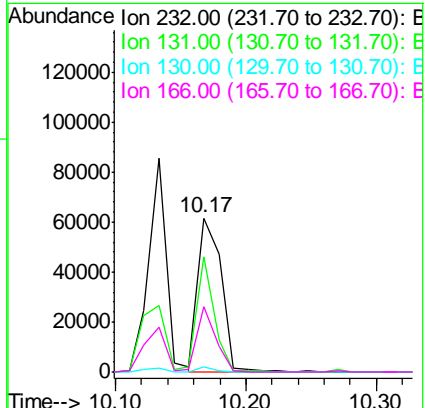
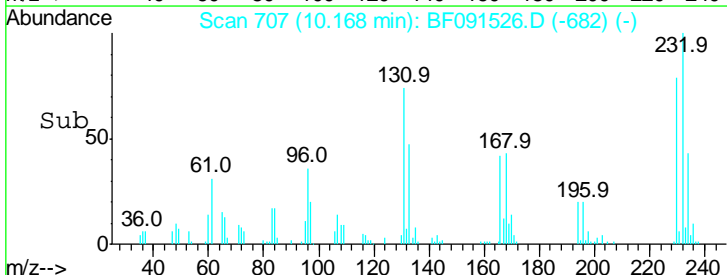
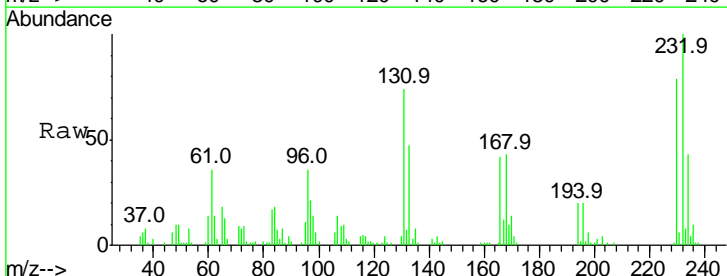

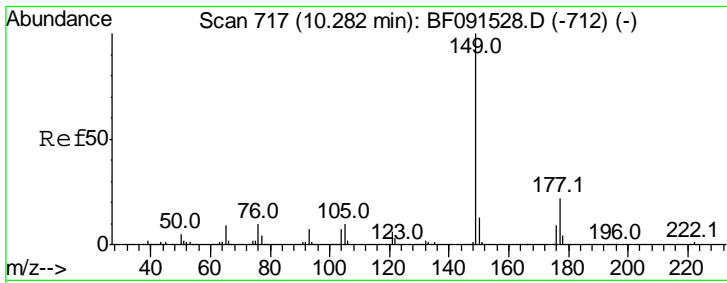

#59
 Diethylphthalate
 Concen: 12.06 ng
 RT: 10.27 min Scan# 716
 Delta R.T. -0.01 min
 Lab File: BF091526.D
 Acq: 9 Dec 2016 14:22

Instrument :
 BNA_F
ClientSampled :
 SSTDICC010

Tgt Ion	Resp	Lower	Upper
149	100		
177	20.3	15.7	23.5
150	12.6	10.2	15.2

Manual Integrations
APPROVED

sohil
 12/12/2016 6:49:26 PM

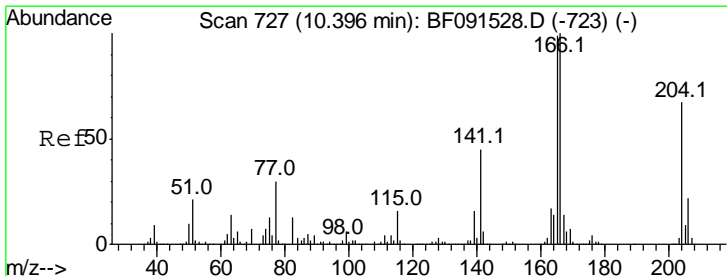
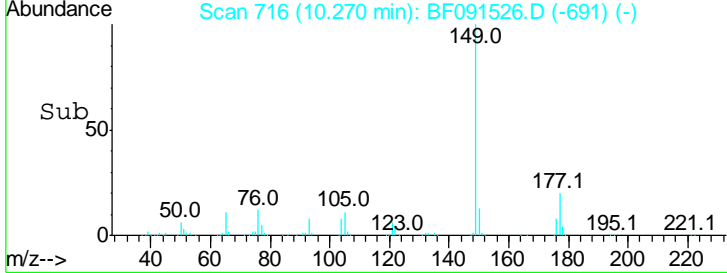
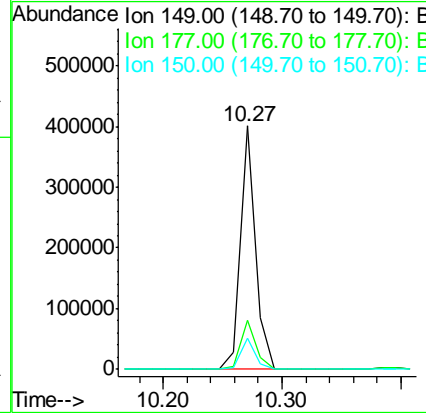
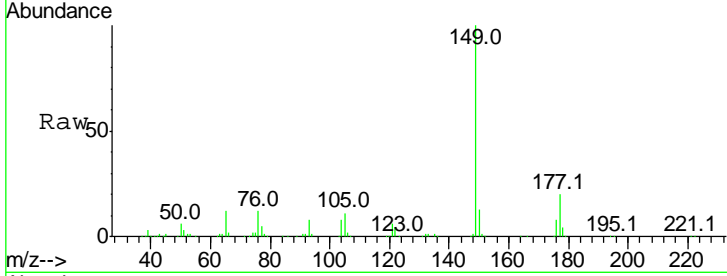

#60
 4-Chlorophenyl-phenylether
 Concen: 10.49 ng
 RT: 10.40 min Scan# 727
 Delta R.T. -0.00 min
 Lab File: BF091526.D
 Acq: 9 Dec 2016 14:22

Tgt Ion	Resp	Lower	Upper
204	100		
206	32.4	26.1	39.1
141	50.8	40.6	61.0

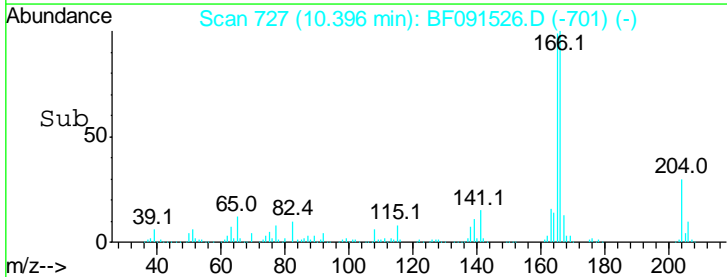
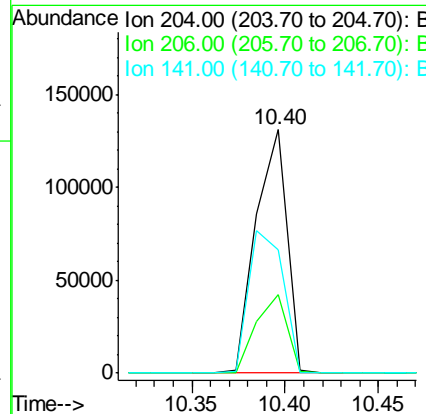
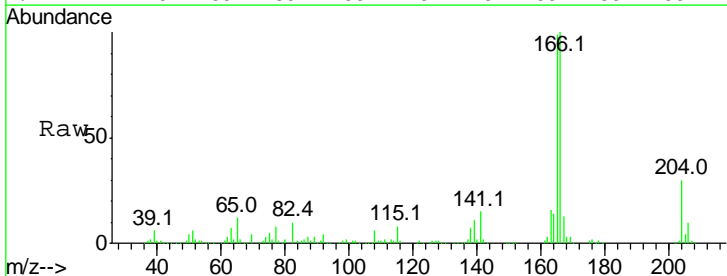

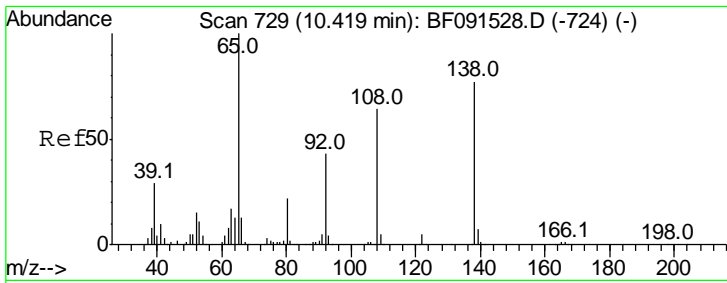

#61
 4-Nitroaniline
 Concen: 12.37 ng
 RT: 10.41 min Scan# 728
 Delta R.T. -0.01 min
 Lab File: BF091526.D
 Acq: 9 Dec 2016 14:22

Instrument :
 BNA_F
ClientSampled :
 SSTDICC010

Tgt Ion	Resp	Lower	Upper
138	100		
92	47.1	26.9	66.9
108	77.4	49.1	89.1

Manual Integrations
APPROVED
 sohil
 12/12/2016 6:49:26 PM

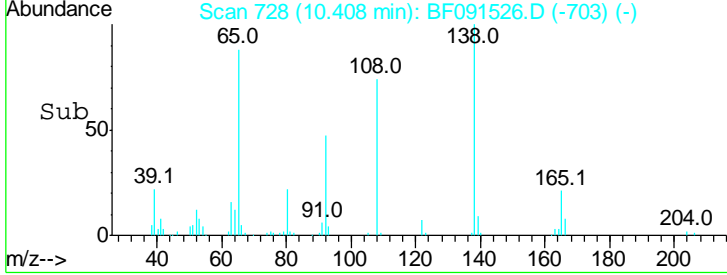
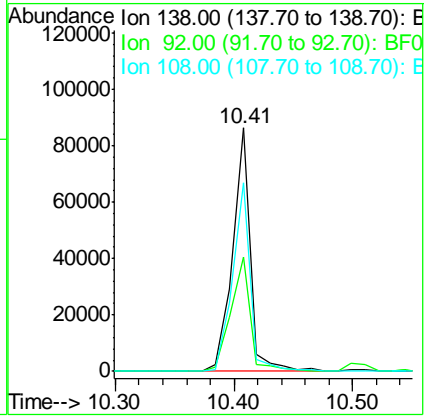
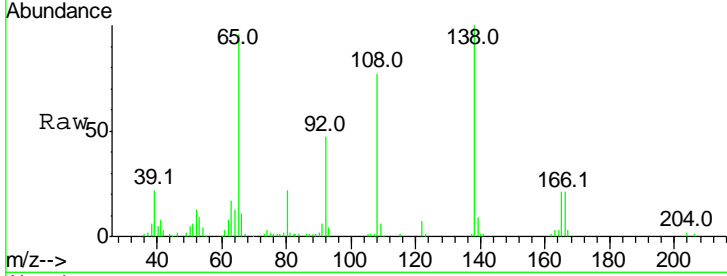

#62
 Azobenzene
 Concen: 11.80 ng
 RT: 10.54 min Scan# 740
 Delta R.T. -0.01 min
 Lab File: BF091526.D
 Acq: 9 Dec 2016 14:22

Tgt Ion	Resp	Lower	Upper
77	100		
182	15.8	12.5	52.5
105	20.6	3.7	43.7
51	30.6	11.9	51.9

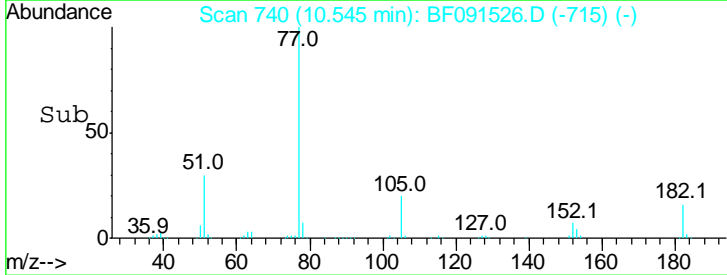
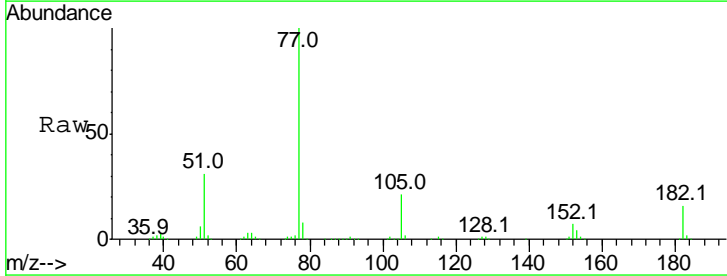
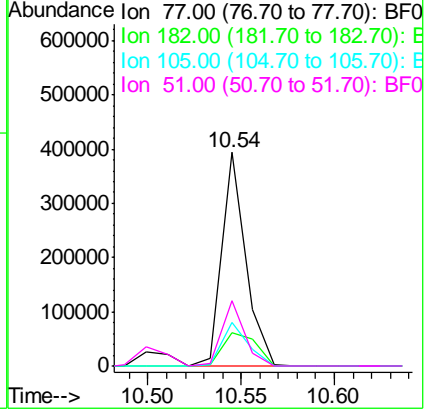
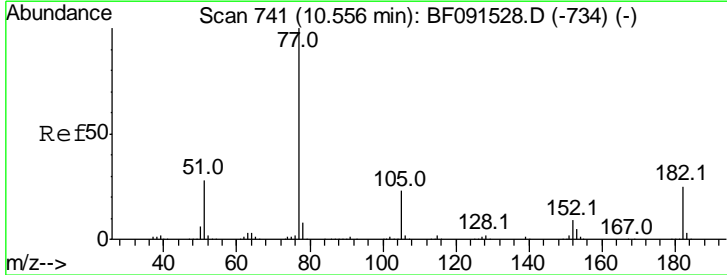

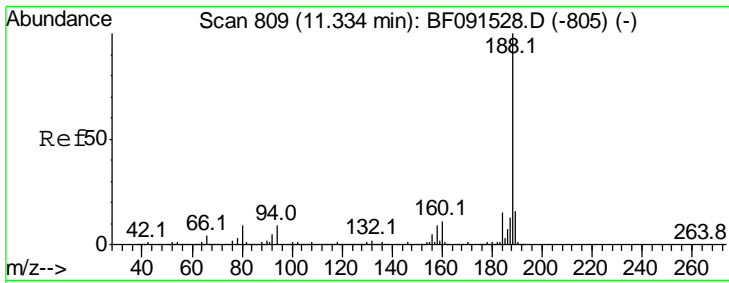

#63
 Phenanthrene-d10
 Concen: 20.00 ng
 RT: 11.33 min Scan# 809
 Delta R.T. -0.00 min
 Lab File: BF091526.D
 Acq: 9 Dec 2016 14:22

Instrument :
 BNA_F
ClientSampled :
 SSTDICC010

Tgt Ion	Ratio	Lower	Upper
188	100		
94	7.0	9.2	13.8#
80	7.5	10.5	15.7#

Manual Integrations
APPROVED

sohil
 12/12/2016 6:49:26 PM

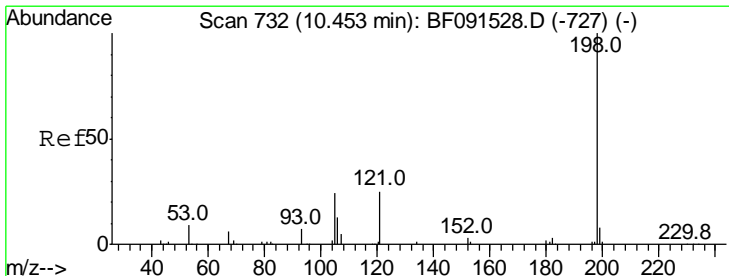
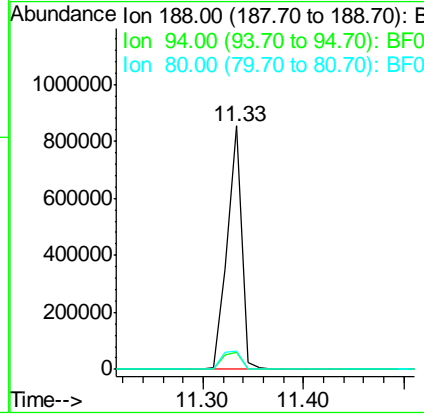
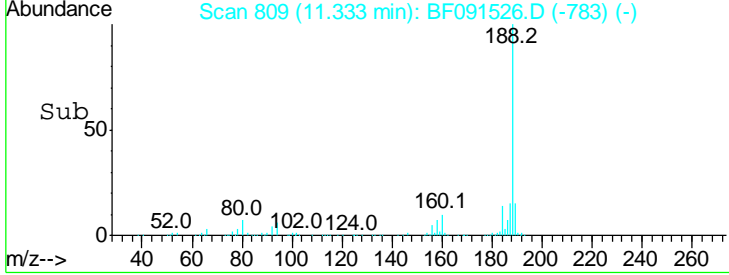
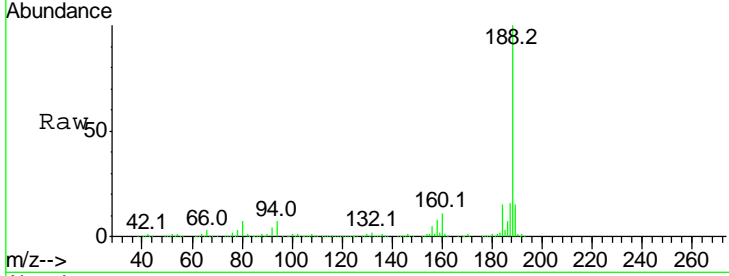

#64
 4,6-Dinitro-2-methylphenol
 Concen: 7.06 ng
 RT: 10.44 min Scan# 731
 Delta R.T. -0.01 min
 Lab File: BF091526.D
 Acq: 9 Dec 2016 14:22

Tgt Ion	Ratio	Lower	Upper
198	100		
51	23.8	77.1	117.1#
105	32.9	44.8	84.8#

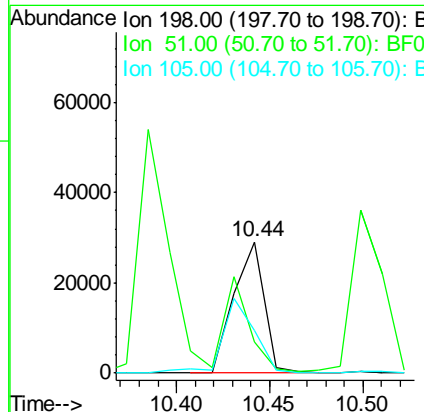
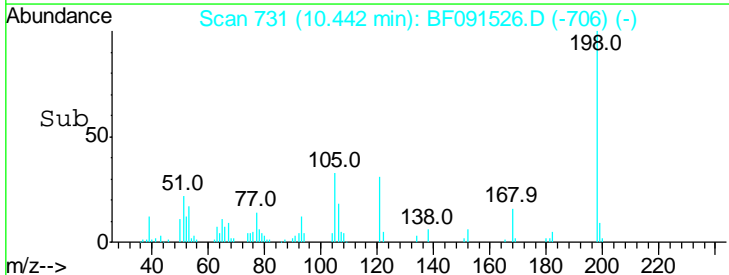
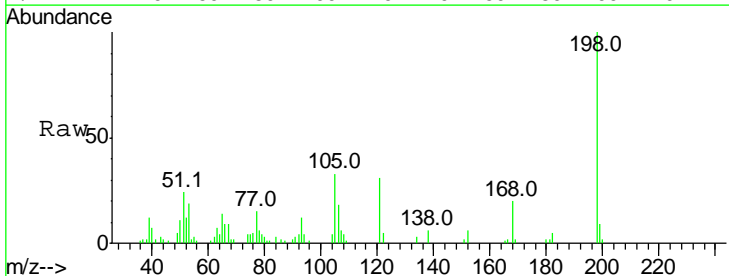

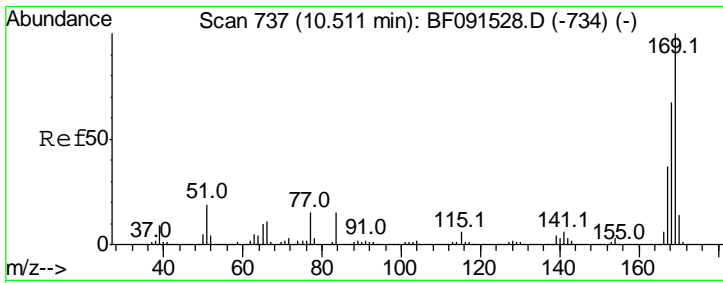

#65
 n-Nitrosodiphenylamine
 Concen: 10.94 ng
 RT: 10.51 min Scan# 737
 Delta R.T. -0.00 min
 Lab File: BF091526.D
 Acq: 9 Dec 2016 14:22

Instrument :
 BNA_F
ClientSampled :
 SSTDICC010

Tgt Ion	Resp	Lower	Upper
169	100		
168	66.8	53.8	80.8
167	36.4	29.8	44.8

Manual Integrations
APPROVED
 sohil
 12/12/2016 6:49:26 PM

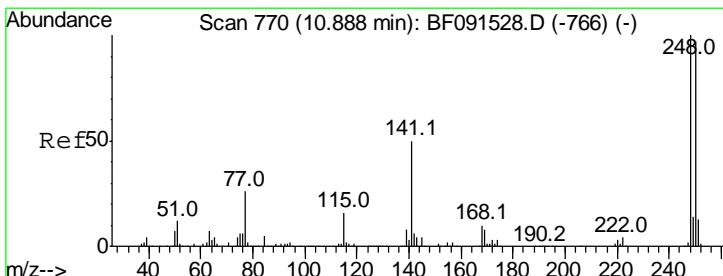
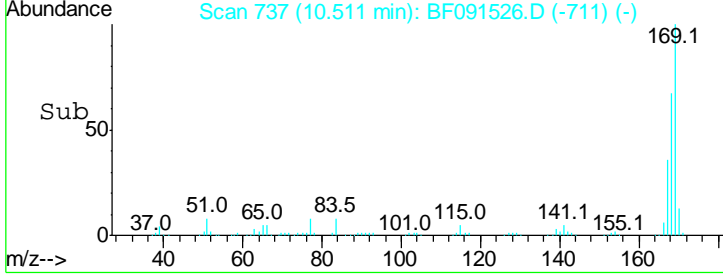
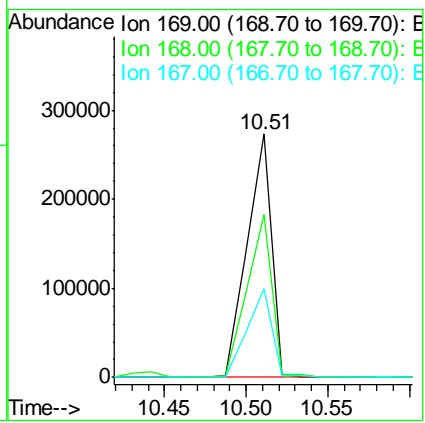
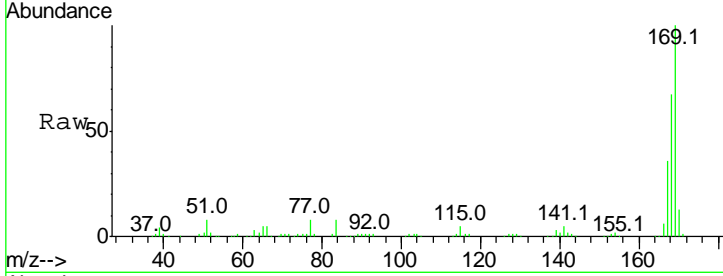

#66
 4-Bromophenyl-phenylether
 Concen: 9.97 ng
 RT: 10.88 min Scan# 769
 Delta R.T. -0.01 min
 Lab File: BF091526.D
 Acq: 9 Dec 2016 14:22

Tgt Ion	Resp	Lower	Upper
248	100		
250	96.8	78.2	117.4
141	108.2	71.9	107.9#

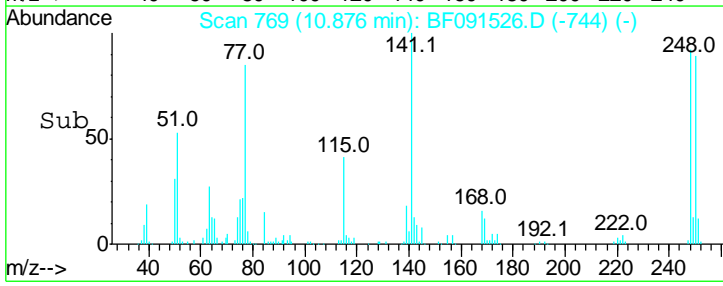
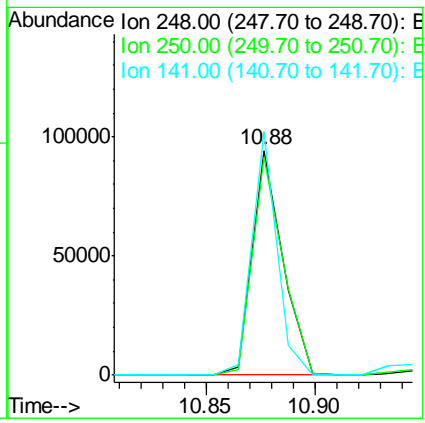
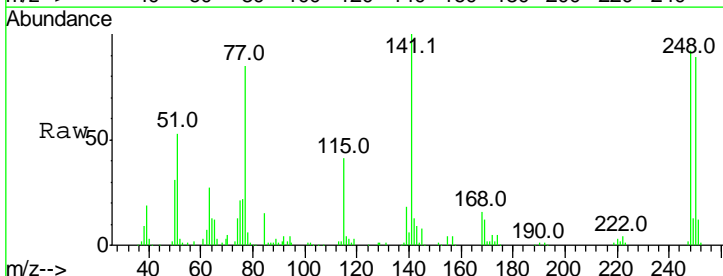

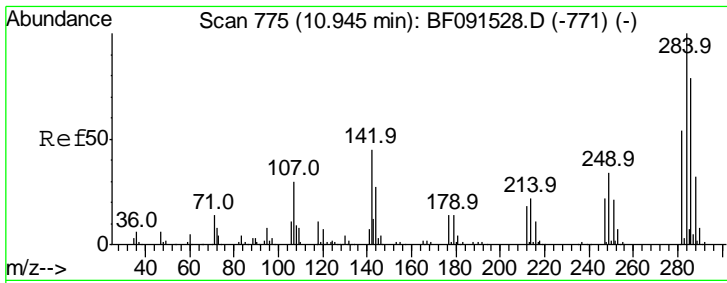

#67
 Hexachlorobenzene
 Concen: 10.45 ng
 RT: 10.94 min Scan# 775
 Delta R.T. -0.00 min
 Lab File: BF091526.D
 Acq: 9 Dec 2016 14:22

Instrument :
 BNA_F
 ClientSampled :
 SSTDICC010

Tgt Ion	Resp	Lower	Upper
284	100		
142	27.6	17.9	26.9#
249	30.1	23.6	35.4

Manual Integrations
 APPROVED

sohil
 12/12/2016 6:49:26 PM

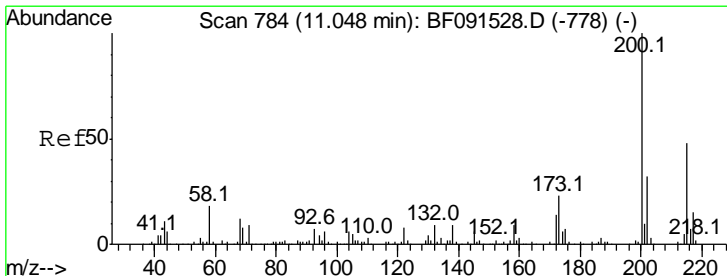
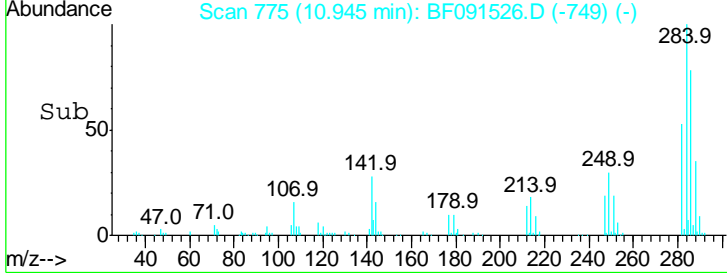
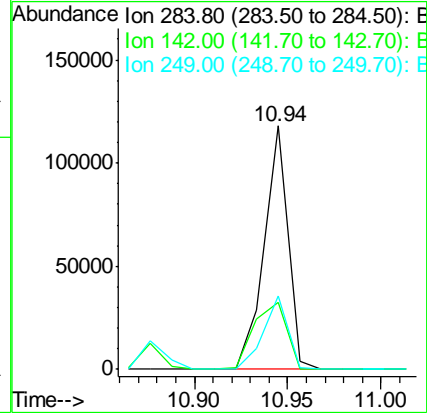
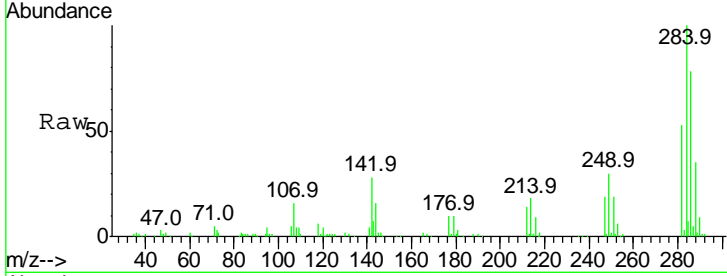

#68
 Atrazine
 Concen: 11.30 ng
 RT: 11.04 min Scan# 783
 Delta R.T. -0.01 min
 Lab File: BF091526.D
 Acq: 9 Dec 2016 14:22

Tgt Ion	Resp	Lower	Upper
200	100		
173	25.4	7.8	47.8
215	45.8	24.3	64.3

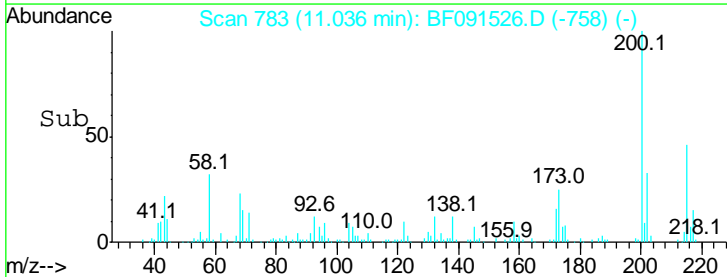
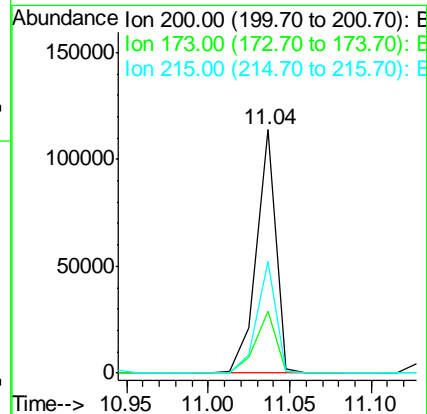
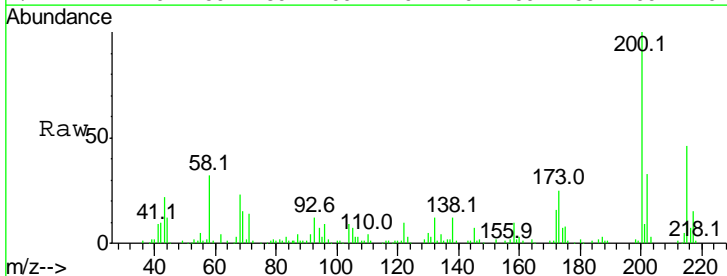

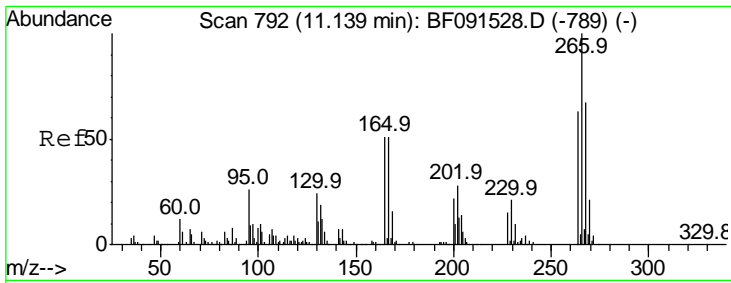

#69
 Pentachlorophenol
 Concen: 8.14 ng
 RT: 11.14 min Scan# 792
 Delta R.T. -0.00 min
 Lab File: BF091526.D
 Acq: 9 Dec 2016 14:22

Instrument :
 BNA_F
ClientSampled :
 SSTDICC010

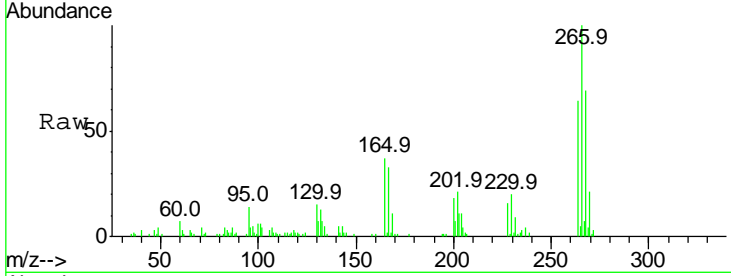

Tgt Ion: 266 Resp: 47592

Ion	Ratio	Lower	Upper
266	100		
268	68.9	50.3	75.5
264	64.5	48.2	72.2

Manual Integrations
APPROVED
 sohil
 12/12/2016 6:49:26 PM

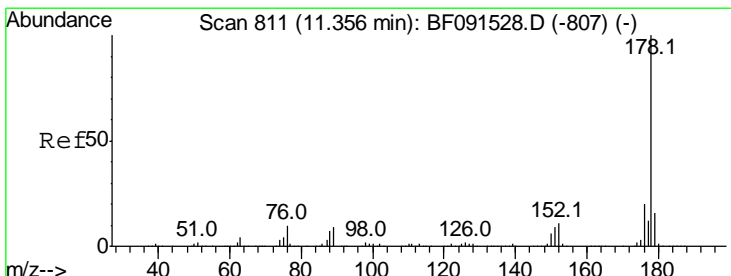
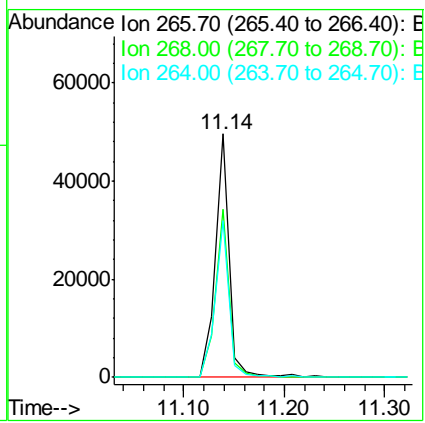
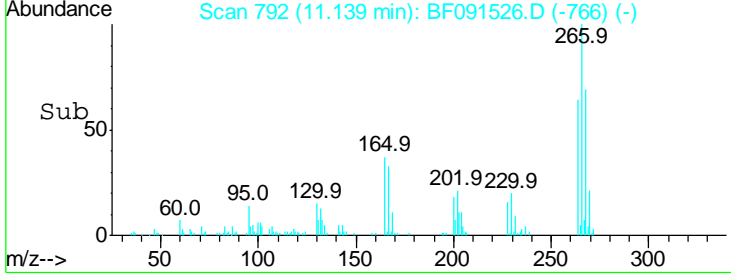

#70
 Phenanthrene
 Concen: 11.50 ng
 RT: 11.36 min Scan# 811
 Delta R.T. -0.00 min
 Lab File: BF091526.D
 Acq: 9 Dec 2016 14:22

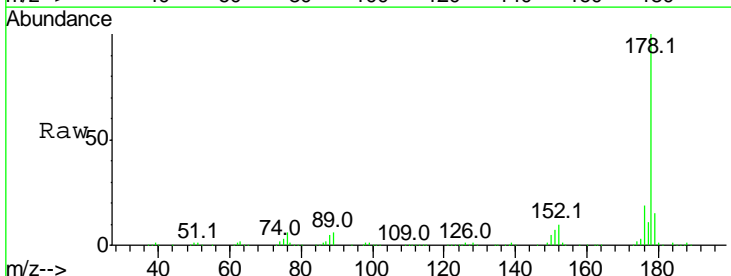

Tgt Ion: 178 Resp: 510936

Ion	Ratio	Lower	Upper
178	100		
176	19.1	15.9	23.9
179	15.5	12.6	18.8

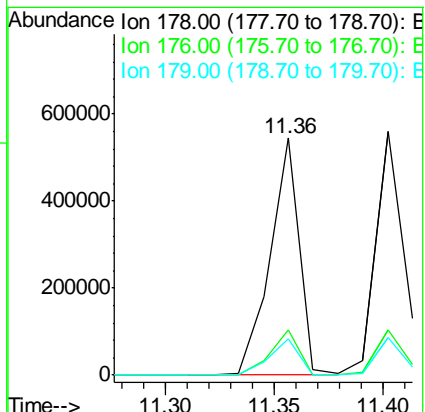
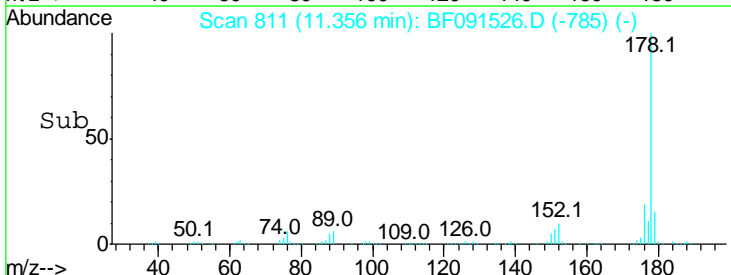

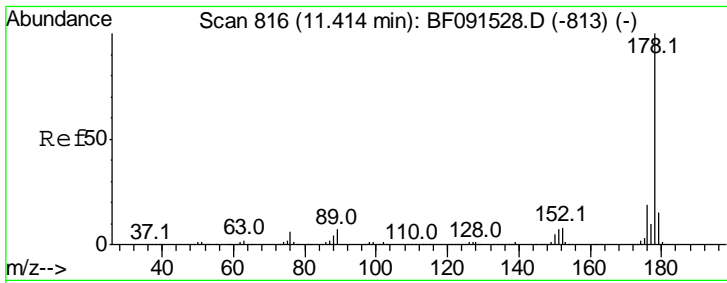

#71
 Anthracene
 Concen: 11.45 ng
 RT: 11.40 min Scan# 815
 Delta R.T. -0.01 min
 Lab File: BF091526.D
 Acq: 9 Dec 2016 14:22

Instrument :
 BNA_F
ClientSampled :
 SSTDICC010

Tgt Ion:178 Resp: 505062

Ion	Ratio	Lower	Upper
178	100		
176	18.4	15.8	23.6
179	15.5	12.7	19.1

Manual Integrations
APPROVED
 sohil
 12/12/2016 6:49:26 PM

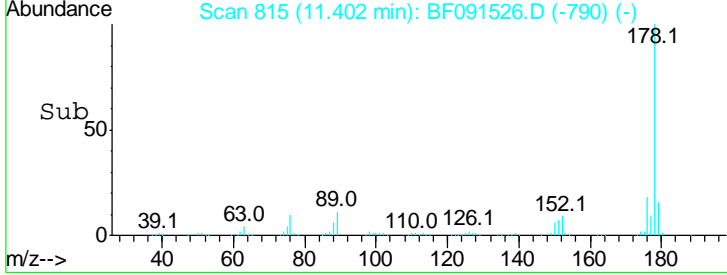
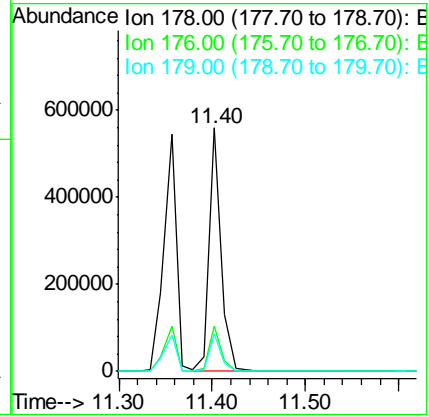
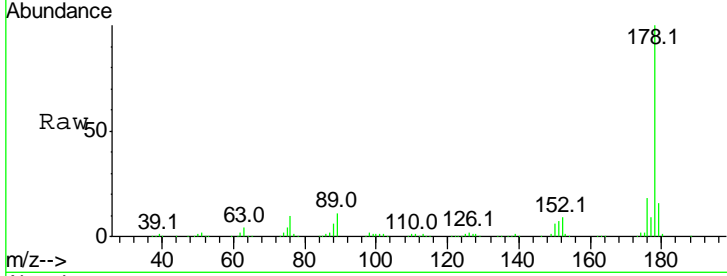

#72
 Carbazole
 Concen: 11.73 ng
 RT: 11.56 min Scan# 829
 Delta R.T. -0.00 min
 Lab File: BF091526.D
 Acq: 9 Dec 2016 14:22

Tgt Ion:167 Resp: 469339

Ion	Ratio	Lower	Upper
167	100		
166	21.8	18.1	27.1
139	13.0	11.5	17.3

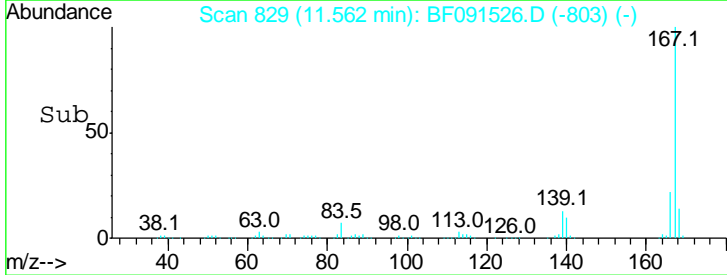
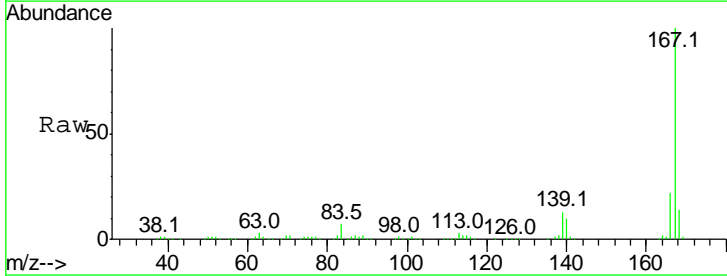
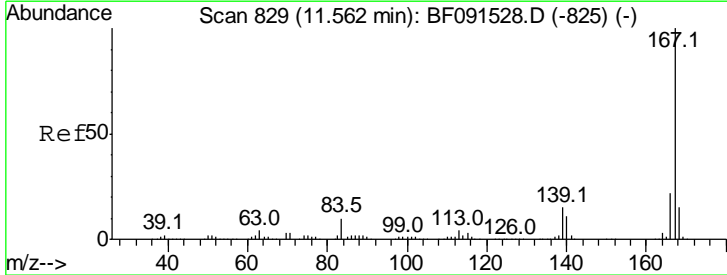
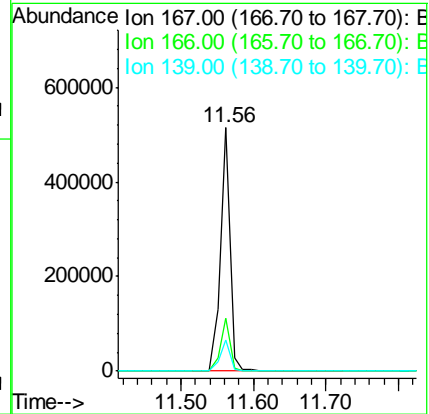

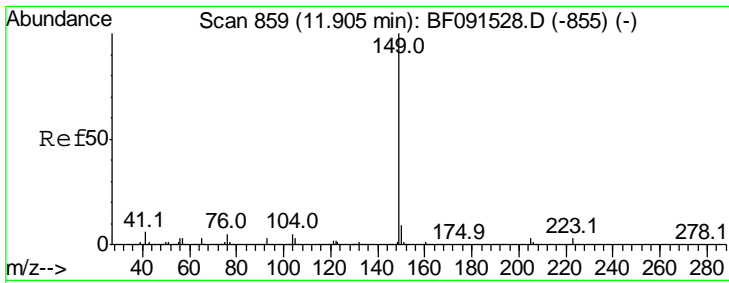

#73
 Di-n-butylphthalate
 Concen: 10.90 ng
 RT: 11.90 min Scan# 859
 Delta R.T. -0.00 min
 Lab File: BF091526.D
 Acq: 9 Dec 2016 14:22

Instrument :
 BNA_F
ClientSampled :
 SSTDICC010

Tgt Ion	Ratio	Lower	Upper
149	100		
150	8.8	7.5	11.3
104	4.1	4.0	6.0

Manual Integrations
APPROVED

sohil
 12/12/2016 6:49:26 PM

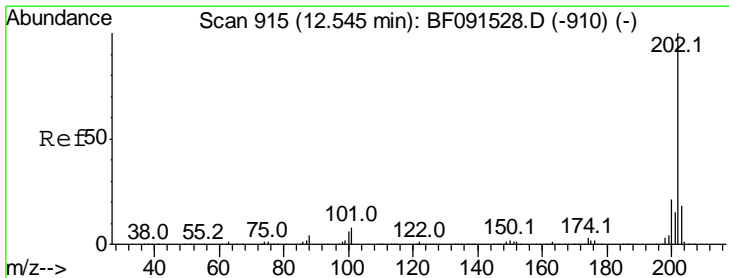
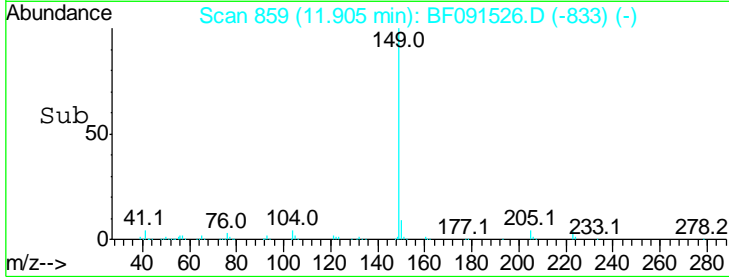
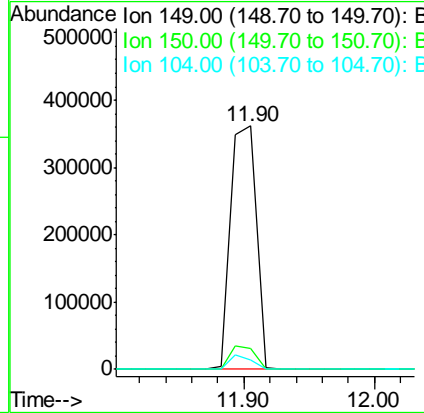
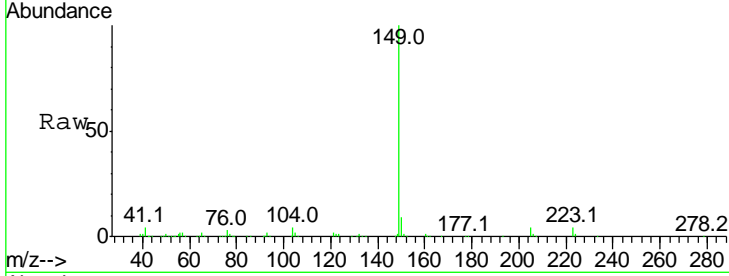

#74
 Fluoranthene
 Concen: 11.85 ng
 RT: 12.53 min Scan# 914
 Delta R.T. -0.01 min
 Lab File: BF091526.D
 Acq: 9 Dec 2016 14:22

Tgt Ion	Ratio	Lower	Upper
202	100		
101	13.1	0.0	29.5
203	18.0	0.0	37.8

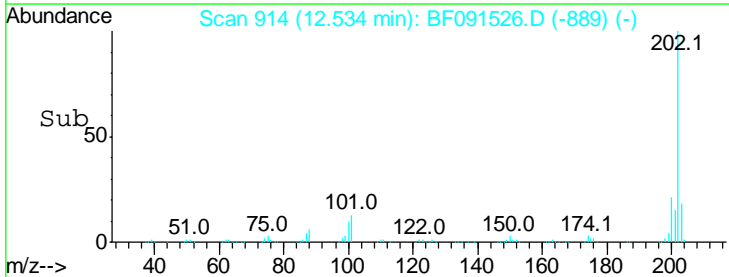
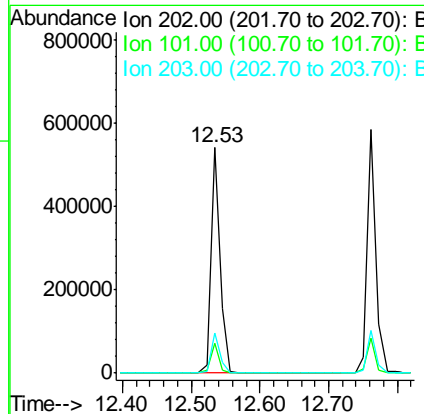
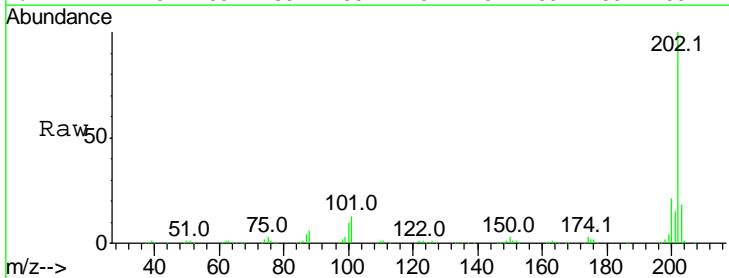

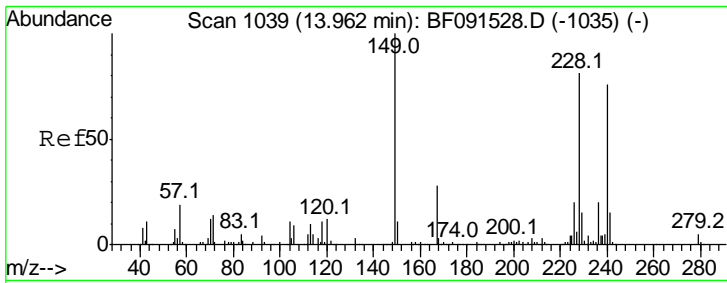

#75
 Chrysene-d12
 Concen: 20.00 ng
 RT: 13.96 min Scan# 1039
 Delta R.T. -0.00 min
 Lab File: BF091526.D
 Acq: 9 Dec 2016 14:22

Instrument :
 BNA_F
 ClientSampled :
 SSTDICC010

Tgt Ion	Resp	Lower	Upper
240	100		
120	10.0	12.1	18.1#
236	25.4	21.0	31.6

Manual Integrations
 APPROVED

sohil
 12/12/2016 6:49:26 PM

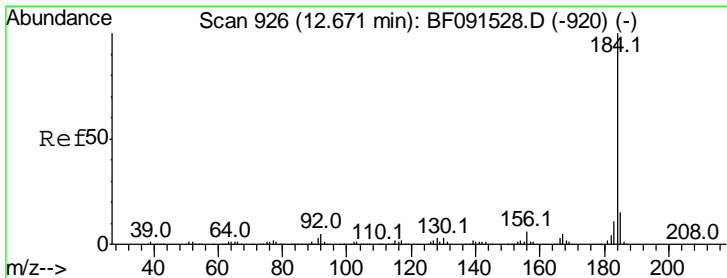
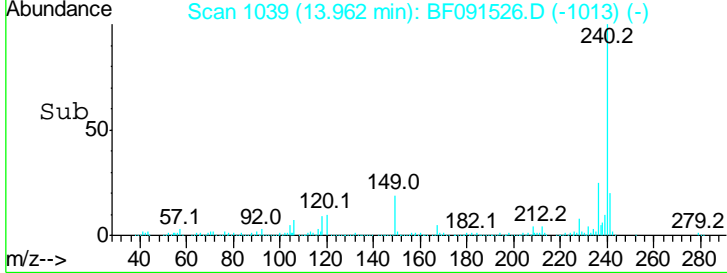
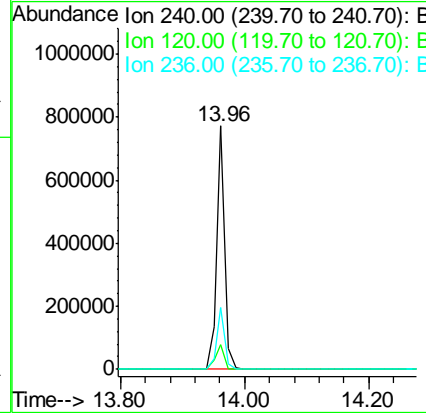
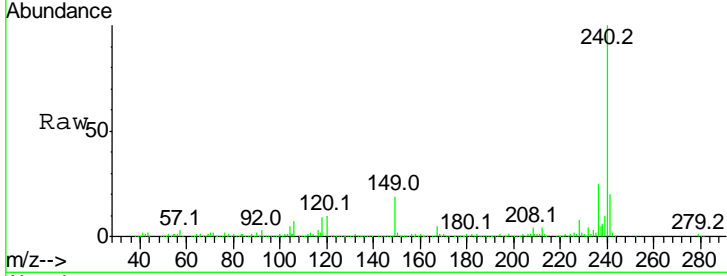

#76
 Benzidine
 Concen: 10.36 ng
 RT: 12.66 min Scan# 925
 Delta R.T. -0.01 min
 Lab File: BF091526.D
 Acq: 9 Dec 2016 14:22

Tgt Ion	Resp	Lower	Upper
184	100		
185	14.5	13.1	19.7
183	11.1	8.9	13.3

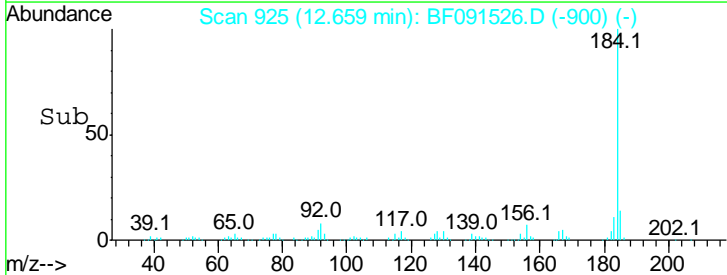
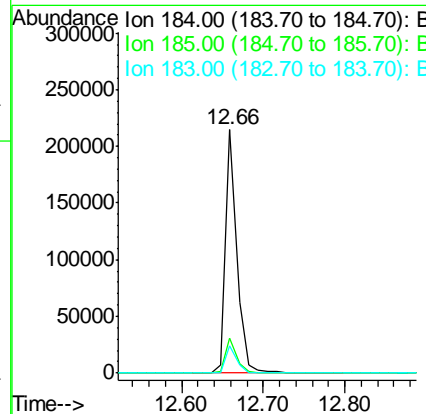
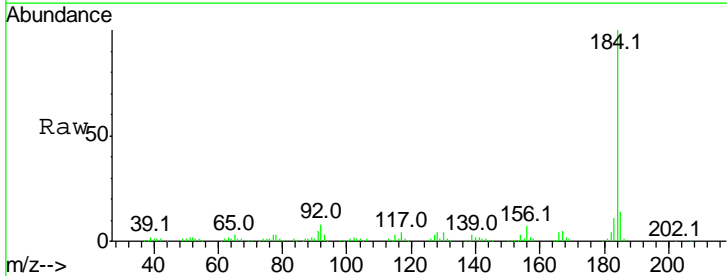

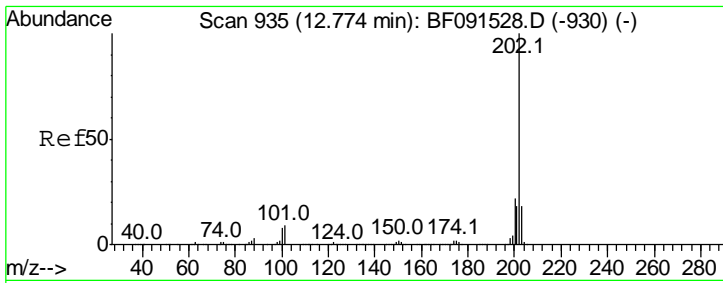

#77
 Pyrene
 Concen: 9.98 ng
 RT: 12.76 min Scan# 934
 Delta R.T. -0.01 min
 Lab File: BF091526.D
 Acq: 9 Dec 2016 14:22

Instrument :
 BNA_F
ClientSampled :
 SSTDICC010

Tgt Ion	Resp	Lower	Upper
202	100		
200	21.5	17.6	26.4
203	17.6	14.0	21.0

Manual Integrations
APPROVED

sohil
 12/12/2016 6:49:26 PM

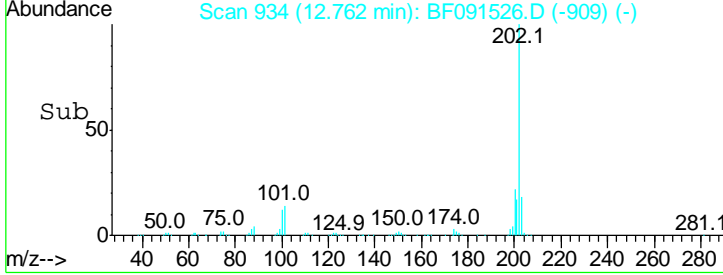
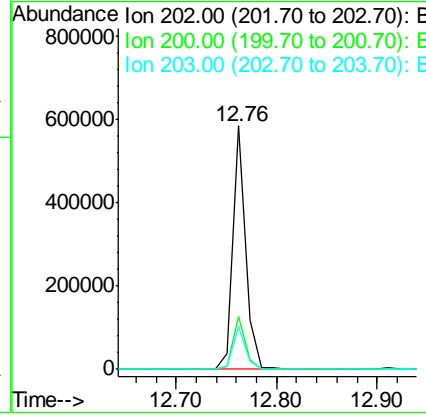
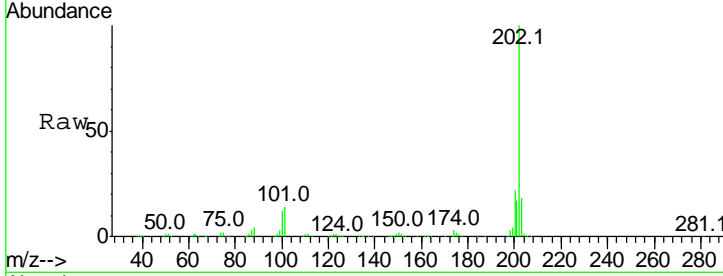

#78
 Terphenyl-d14
 Concen: 19.15 ng
 RT: 12.91 min Scan# 947
 Delta R.T. -0.01 min
 Lab File: BF091526.D
 Acq: 9 Dec 2016 14:22

Tgt Ion	Resp	Lower	Upper
244	100		
212	7.3	6.5	9.7
122	12.1	9.5	14.3

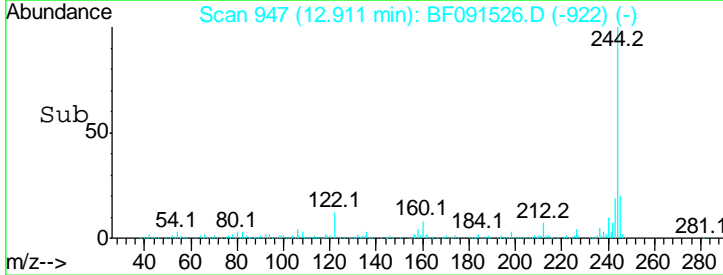
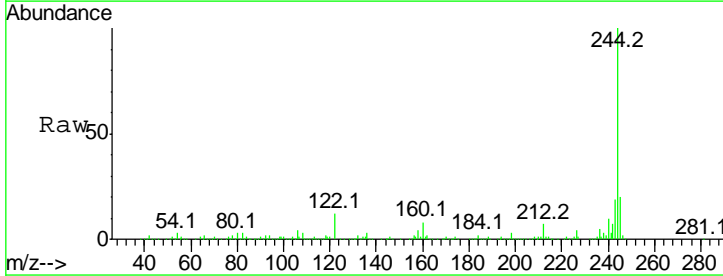
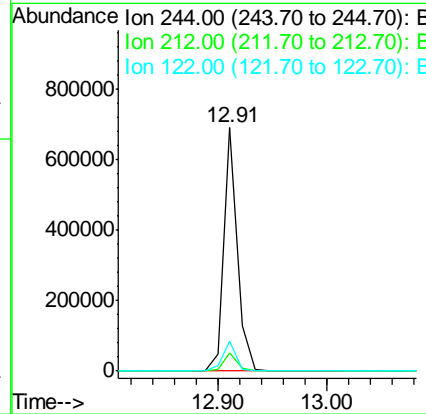
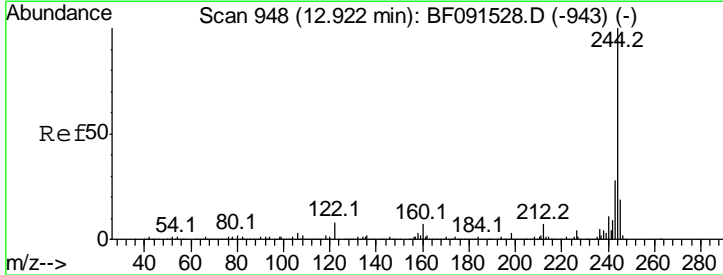

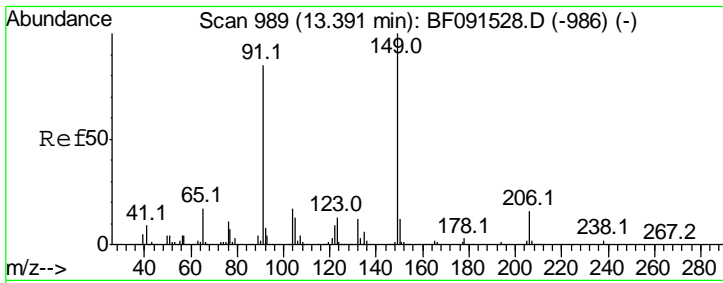

#79
 Butylbenzylphthalate
 Concen: 10.37 ng
 RT: 13.39 min Scan# 989
 Delta R.T. -0.00 min
 Lab File: BF091526.D
 Acq: 9 Dec 2016 14:22

Instrument :
 BNA_F
ClientSampled :
 SSTDICC010

Tgt Ion	Resp	Lower	Upper
149	200617		
149	100		
91	78.2	57.4	86.2
206	16.4	15.4	23.2

Manual Integrations
APPROVED
 sohil
 12/12/2016 6:49:26 PM

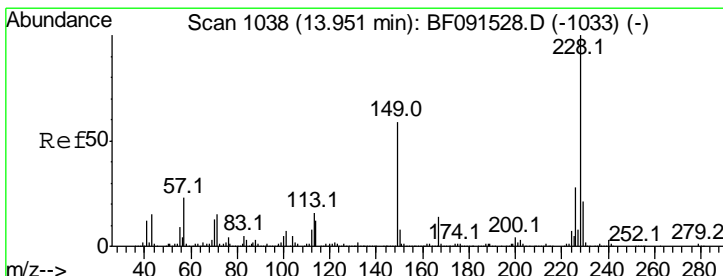
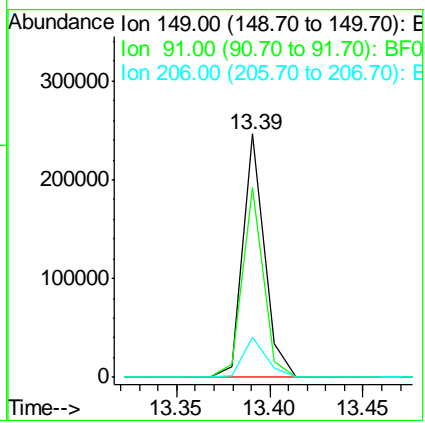
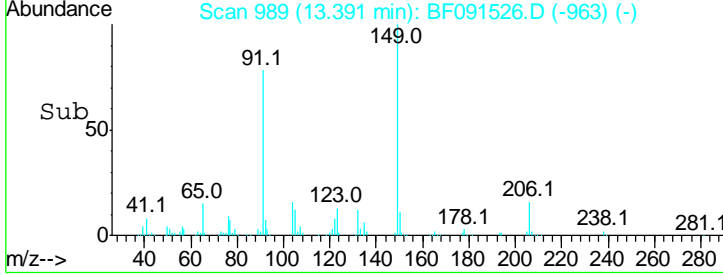
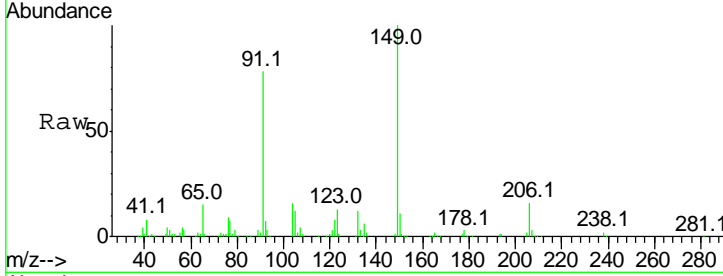

#80
 Benzo(a)anthracene
 Concen: 10.61 ng
 RT: 13.95 min Scan# 1038
 Delta R.T. -0.00 min
 Lab File: BF091526.D
 Acq: 9 Dec 2016 14:22

Tgt Ion	Resp	Lower	Upper
228	422602		
228	100		
226	26.9	22.5	33.7
229	19.7	16.4	24.6

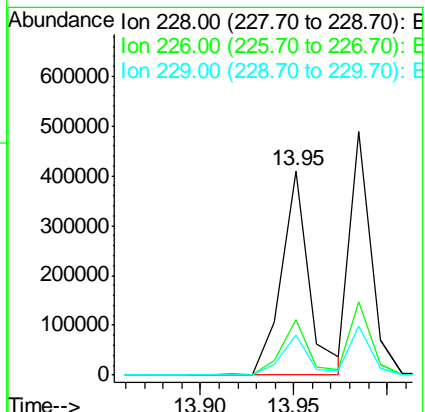
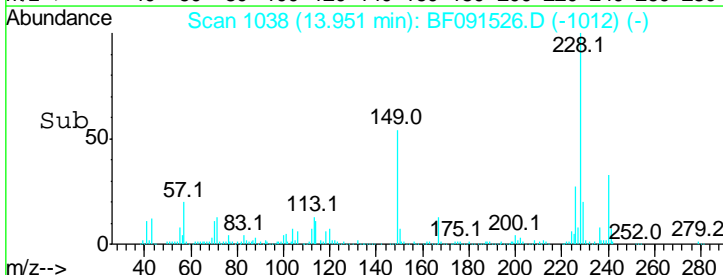
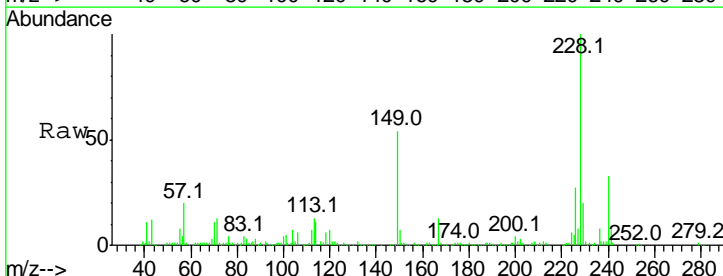

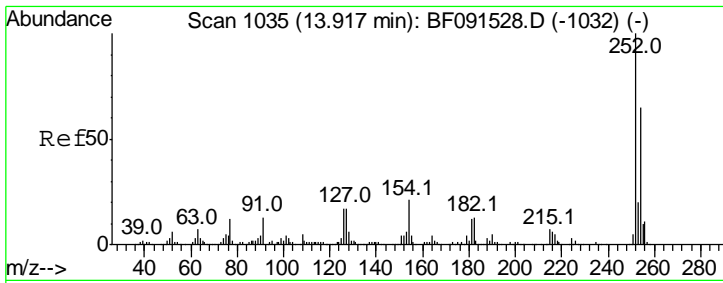

#81
 3,3'-Dichlorobenzidine
 Concen: 10.55 ng
 RT: 13.92 min Scan# 1035
 Delta R.T. -0.00 min
 Lab File: BF091526.D
 Acq: 9 Dec 2016 14:22

Instrument :
 BNA_F
ClientSampled :
 SSTDICC010

Tgt Ion	Resp	Lower	Upper
252	148014		
252	100		
254	64.9	52.1	78.1
126	12.0	7.5	11.3#

Manual Integrations
APPROVED
 sohil
 12/12/2016 6:49:26 PM

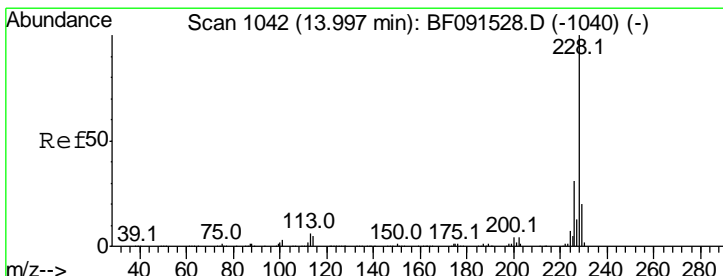
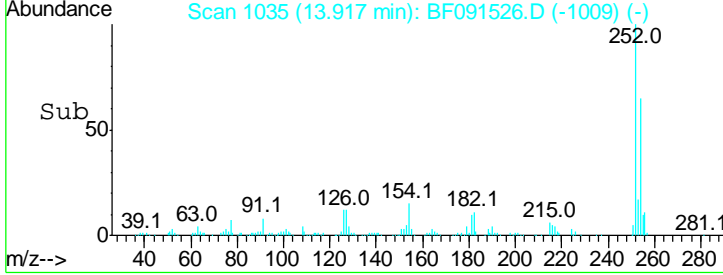
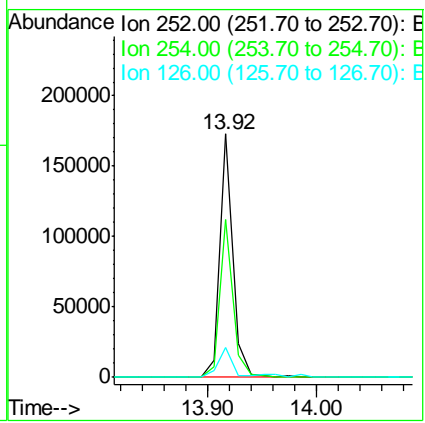
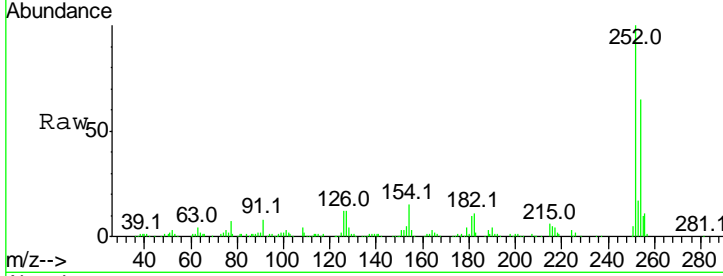

#82
 Chrysene
 Concen: 9.97 ng
 RT: 13.99 min Scan# 1041
 Delta R.T. -0.01 min
 Lab File: BF091526.D
 Acq: 9 Dec 2016 14:22

Tgt Ion	Resp	Lower	Upper
228	393029		
228	100		
226	30.3	25.0	37.4
229	20.1	16.0	24.0

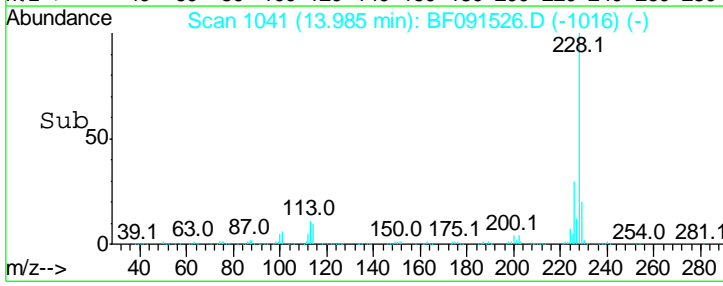
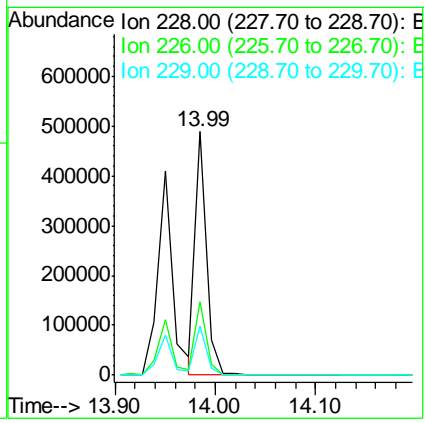
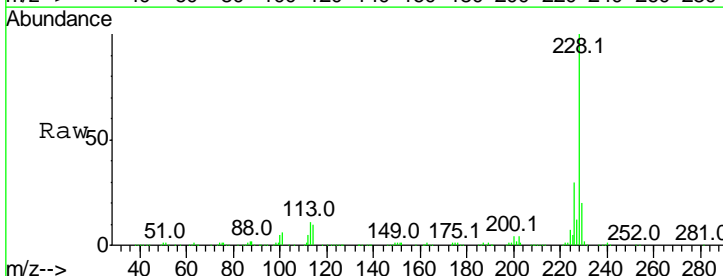

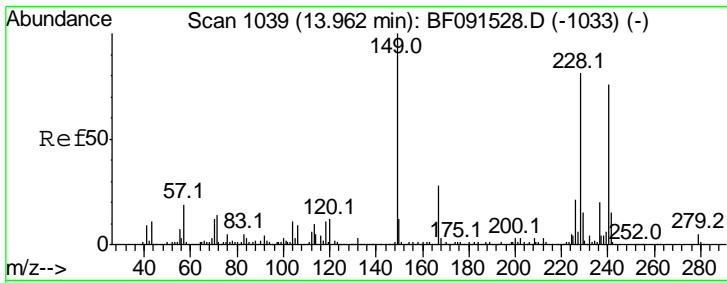

#83
 Bis(2-ethylhexyl)phthalate
 Concen: 10.65 ng
 RT: 13.95 min Scan# 1038
 Delta R.T. -0.01 min
 Lab File: BF091526.D
 Acq: 9 Dec 2016 14:22

Instrument :
 BNA_F
ClientSampled :
 SSTDICC010

Tgt Ion	Resp	Lower	Upper
149	100		
167	23.8	19.6	29.4
279	1.7	1.9	2.9#

Manual Integrations
APPROVED

sohil
 12/12/2016 6:49:26 PM

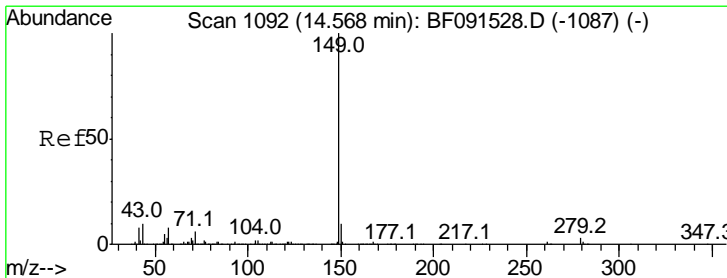
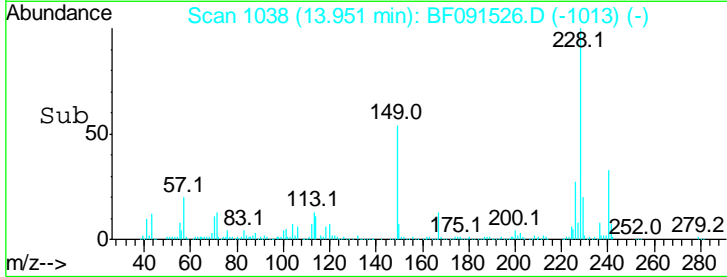
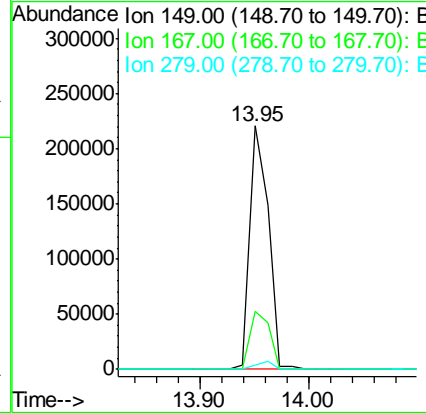
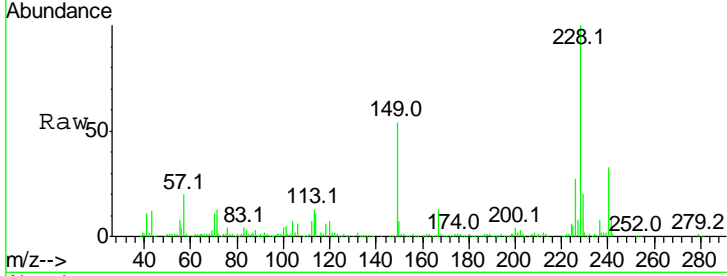

#84
 Di-n-octyl phthalate
 Concen: 11.67 ng
 RT: 14.57 min Scan# 1092
 Delta R.T. -0.00 min
 Lab File: BF091526.D
 Acq: 9 Dec 2016 14:22

Tgt Ion	Resp	Lower	Upper
149	100		
167	1.5	1.3	1.9
43	10.3	11.9	17.9#

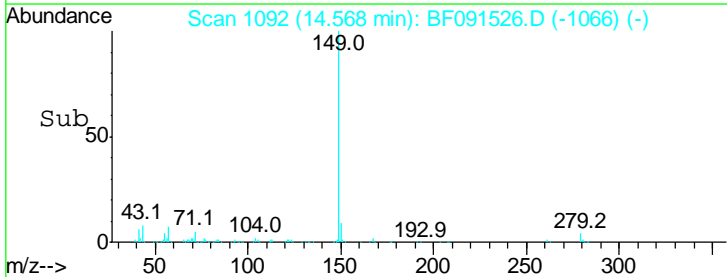
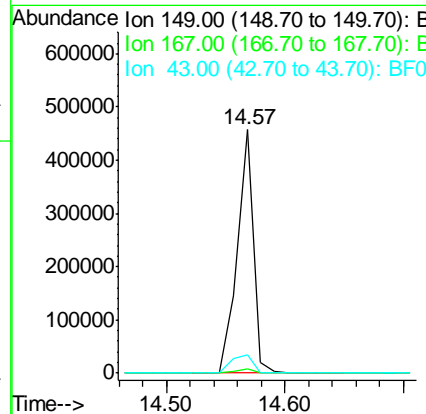
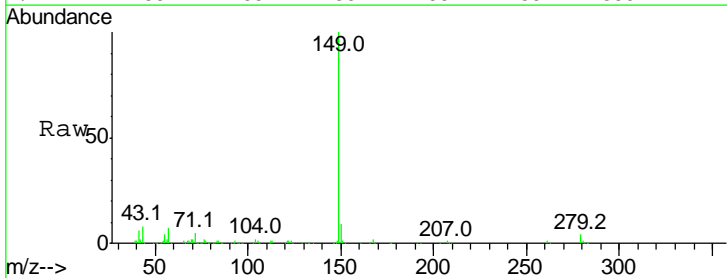

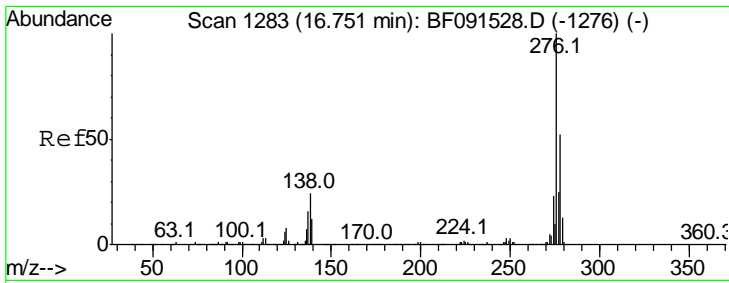

#85
 Indeno(1,2,3-cd)pyrene
 Concen: 9.19 ng
 RT: 16.74 min Scan# 1282
 Delta R.T. -0.01 min
 Lab File: BF091526.D
 Acq: 9 Dec 2016 14:22

Instrument :
 BNA_F
ClientSampled :
 SSTDICC010

Tgt Ion	Resp	Lower	Upper
276	100		
138	26.6	21.0	31.4
277	24.2	20.2	30.2

Manual Integrations
APPROVED

sohil
 12/12/2016 6:49:26 PM

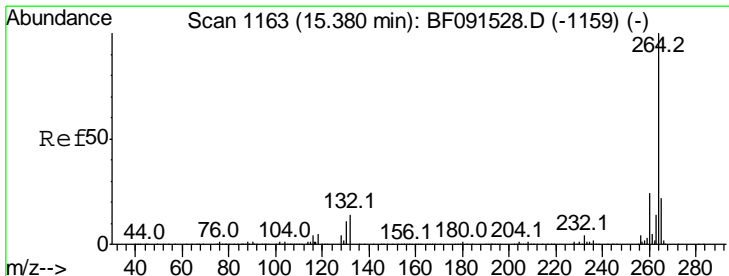
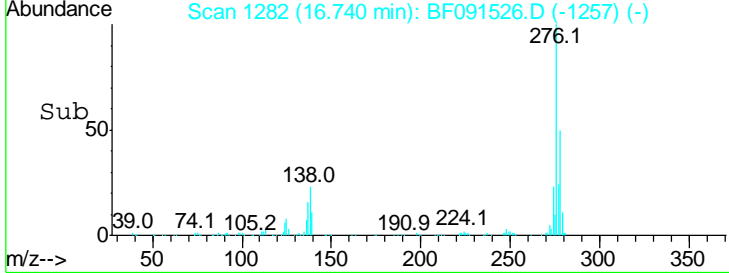
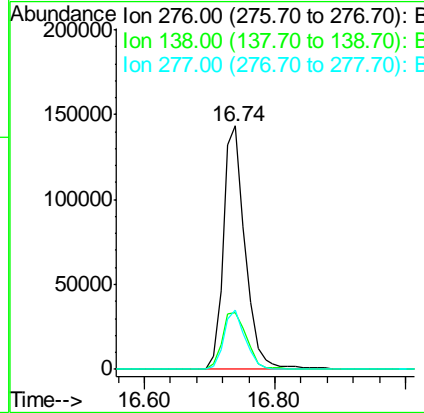
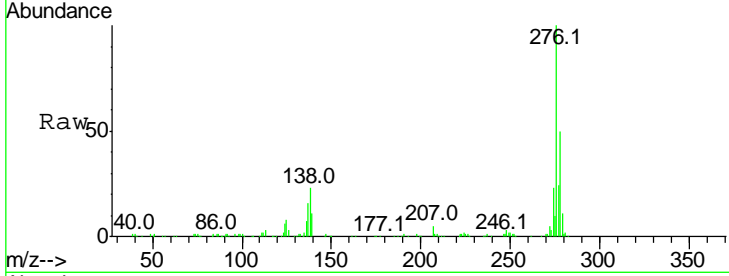

#86
 Perylene-d12
 Concen: 20.00 ng
 RT: 15.38 min Scan# 1163
 Delta R.T. -0.00 min
 Lab File: BF091526.D
 Acq: 9 Dec 2016 14:22

Tgt Ion	Resp	Lower	Upper
264	100		
260	23.7	18.8	28.2
265	21.4	17.0	25.6

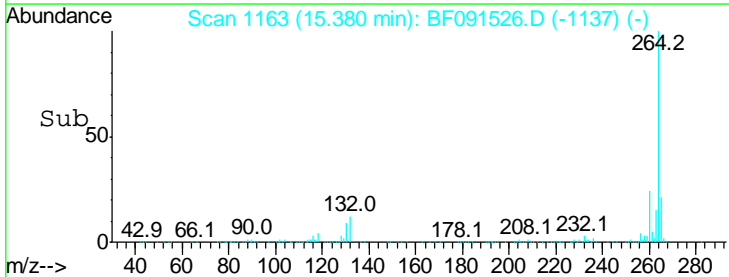
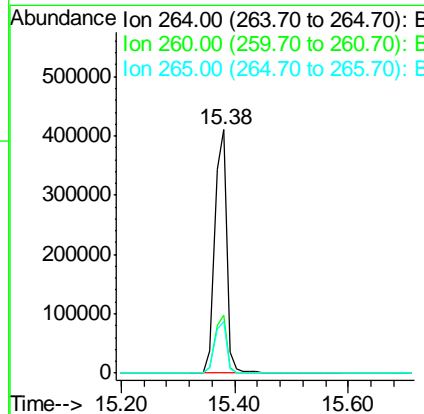
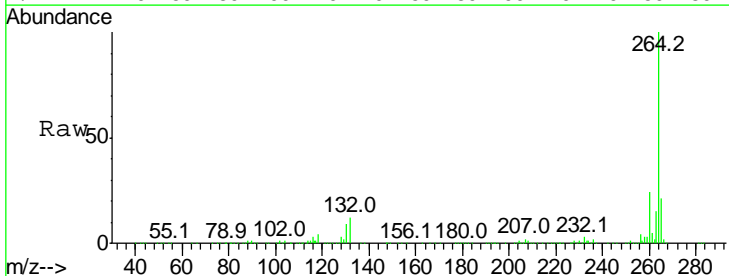

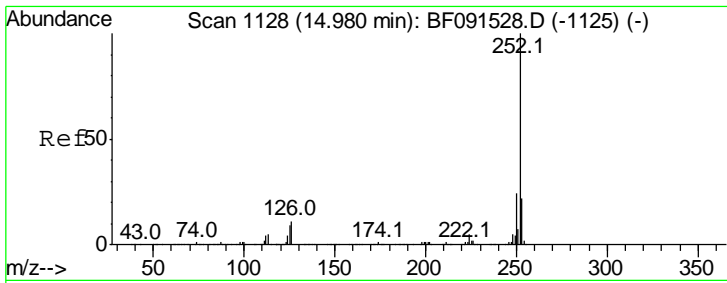

#87
 Benzo(b)fluoranthene
 Concen: 9.69 ng m
 RT: 14.97 min Scan# 1127
 Delta R.T. -0.01 min
 Lab File: BF091526.D
 Acq: 9 Dec 2016 14:22

Instrument :
 BNA_F
 ClientSampled :
 SSTDICC010

Tgt Ion	Resp	Lower	Upper
252	100		
253	21.9	18.2	27.2
125	11.2	8.6	13.0

Manual Integrations
 APPROVED

sohil
 12/12/2016 6:49:26 PM

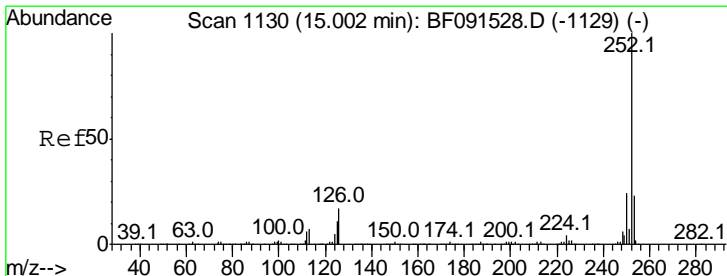
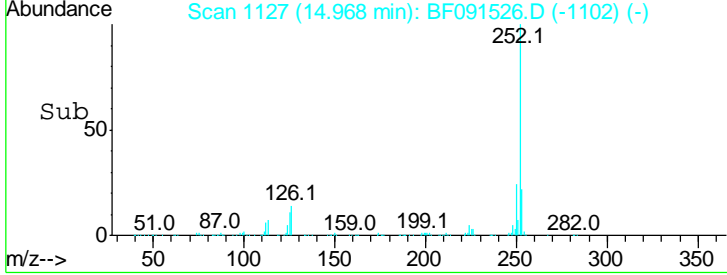
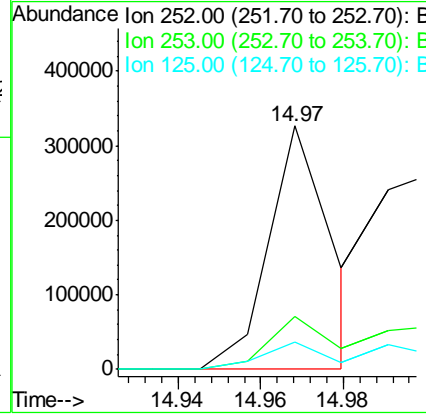
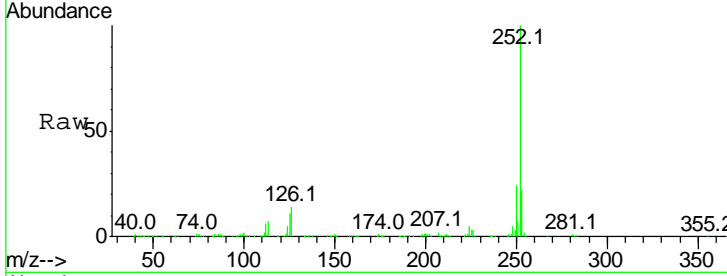

#88
 Benzo(k)fluoranthene
 Concen: 12.01 ng m
 RT: 15.00 min Scan# 1130
 Delta R.T. -0.00 min
 Lab File: BF091526.D
 Acq: 9 Dec 2016 14:22

Tgt Ion	Resp	Lower	Upper
252	100		
253	21.4	17.8	26.8
125	7.1	9.6	14.4#

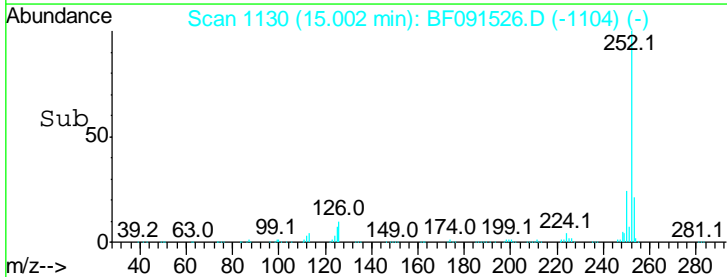
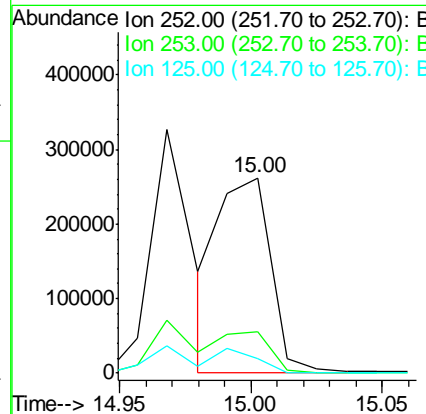
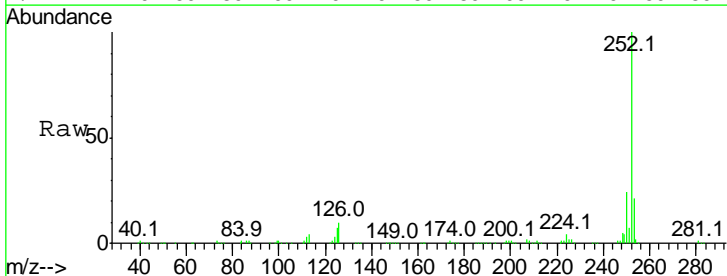

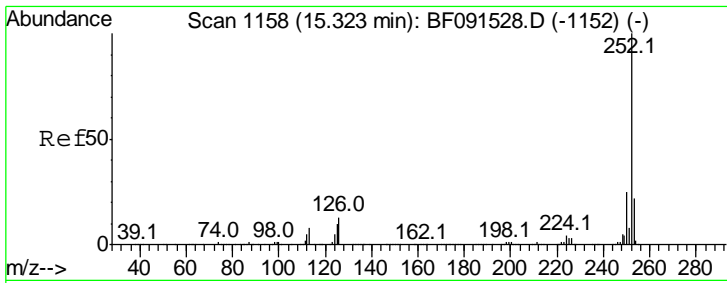

#89
 Benzo(a)pyrene
 Concen: 10.31 ng
 RT: 15.31 min Scan# 1157
 Delta R.T. -0.01 min
 Lab File: BF091526.D
 Acq: 9 Dec 2016 14:22

Instrument :
 BNA_F
 ClientSampled :
 SSTDICC010

Tgt Ion	Resp	Lower	Upper
252	100		
253	22.5	18.2	27.4
125	13.2	10.4	15.6

Manual Integrations
 APPROVED

sohil
 12/12/2016 6:49:26 PM

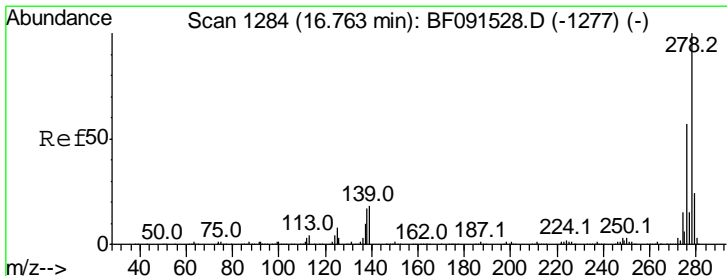
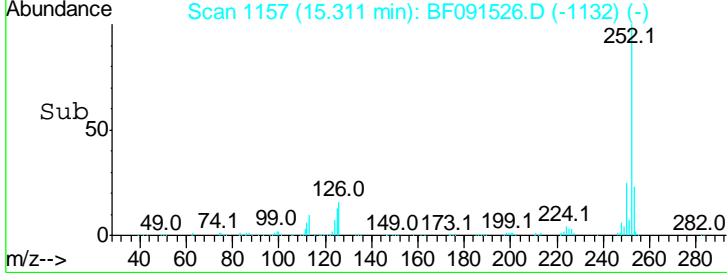
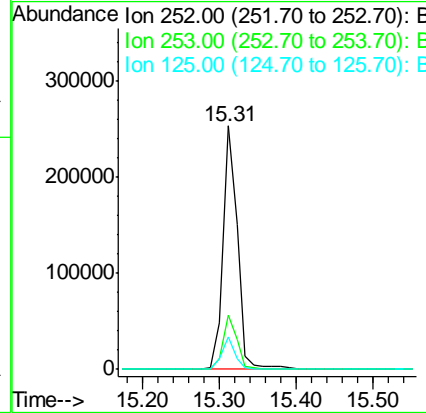
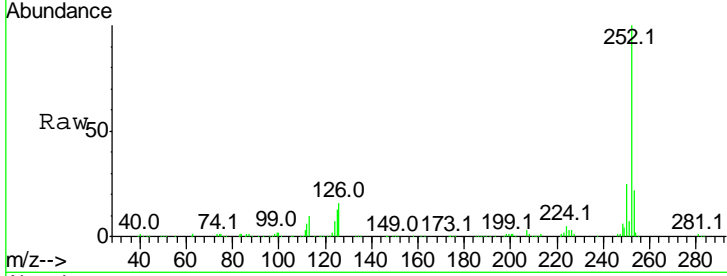

#90
 Dibenzo(a,h)anthracene
 Concen: 9.54 ng
 RT: 16.75 min Scan# 1283
 Delta R.T. -0.01 min
 Lab File: BF091526.D
 Acq: 9 Dec 2016 14:22

Tgt Ion	Resp	Lower	Upper
278	100		
139	17.9	15.1	22.7
279	23.1	19.0	28.6

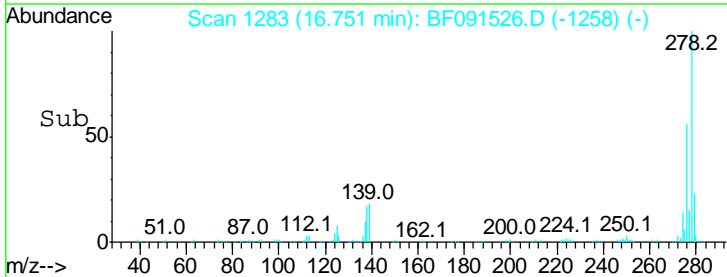
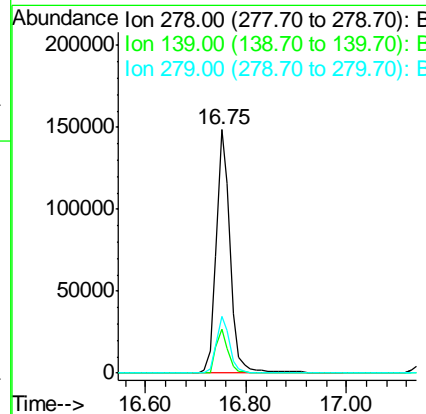
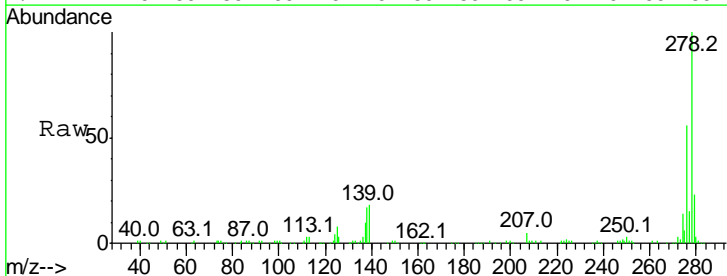

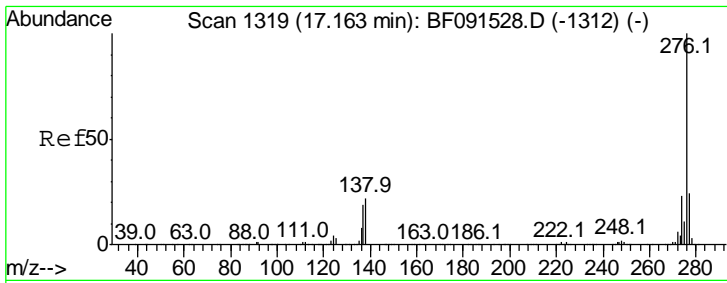

#91
 Benzo(a,h,i)perylene
 Concen: 9.05 ng
 RT: 17.14 min Scan# 1317
 Delta R.T. -0.02 min
 Lab File: BF091526.D
 Acq: 9 Dec 2016 14:22

Instrument :
 BNA_F
ClientSampled :
 SSTDICC010

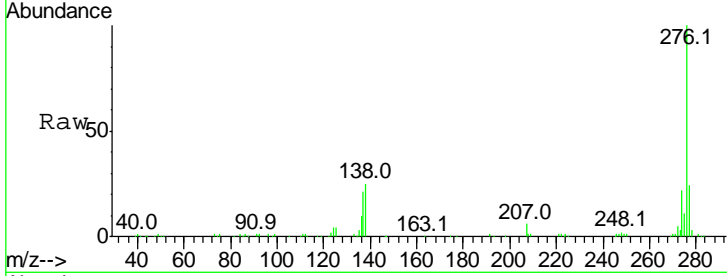

Tot Ion: 276 Resp: 279882

Ion	Ratio	Lower	Upper
276	100		
277	24.2	19.0	28.4
138	25.4	15.4	23.0

Manual Integrations
APPROVED
 sohil
 12/12/2016 6:49:26 PM

