

Data Path : Z:\SVOASRV\HPCHEM1\BNA M\DATA\BM031119\
 Data File : BM019090.D
 Acq On : 11 Mar 2019 12:57
 Operator : JU/SJ
 Sample : SSTDICC2.5
 Misc :
 ALS Vial : 2 Sample Multiplier: 1

Instrument :
 BNA_M
Client Sampled :
 SSTDICC2.5

Manual Integrations
APPROVED
 Sohil
 3/12/2019 4:44:56 PM

Quant Time: Mar 11 17:31:07 2019
 Quant Method : Z:\SVOASRV\HPCHEM1\BNA M\METHODS\8270-BM031119.M
 Quant Title : ASP BNA STANDARDS FOR 5 POINT CALIBRATION
 QLast Update : Mon Mar 11 15:57:56 2019
 Response via : Initial Calibration

Internal Standards	R.T.	QIon	Response	Conc	Units	Dev(Min)
1) 1,4-Dichlorobenzene-d4	7.67	152	181666	20.00	ng	0.00
21) Naphthalene-d8	10.45	136	808828	20.00	ng	0.00
39) Acenaphthene-d10	14.32	164	496846	20.00	ng	0.00
64) Phenanthrene-d10	17.07	188	1137478	20.00	ng	0.00
76) Chrysene-d12	21.27	240	1291117	20.00	ng	0.00
87) Perylene-d12	23.51	264	1355576	20.00	ng	0.00

System Monitoring Compounds	R.T.	QIon	Response	Conc	Units	Dev(Min)
5) 2-Fluorophenol	5.26	112	53642	4.84	ng	0.00
7) Phenol-d6	6.85	99	70987	4.54	ng	0.00
23) Nitrobenzene-d5	8.84	82	77343	4.42	ng	0.00
42) 2,4,6-Tribromophenol	15.82	330	29310	4.09	ng	0.00
45) 2-Fluorobiphenyl	12.93	172	189494	5.06	ng	0.00
79) Terphenyl-d14	19.71	244	315302	5.04	ng	0.00

Target Compounds	R.T.	QIon	Response	Conc	Units	Qvalue
2) 1,4-Dioxane	3.23	88	14750	3.054	ng	# 83
3) Pyridine	3.68	79	28808	2.187	ng	# 46
4) n-Nitrosodimethylamine	3.59	42	12410m	3.703	ng	
6) Aniline	7.01	93	47537	2.484	ng	97
8) 2-Chlorophenol	7.23	128	31376	2.577	ng	95
9) Benzaldehyde	6.83	77	28771	3.365	ng	95
10) Phenol	6.87	94	38732	2.357	ng	97
11) bis(2-Chloroethyl)ether	7.11	93	30834	2.459	ng	94
12) 1,3-Dichlorobenzene	7.55	146	36007	2.631	ng	95
13) 1,4-Dichlorobenzene	7.70	146	35916	2.577	ng	96
14) 1,2-Dichlorobenzene	8.02	146	34780	2.598	ng	98
15) Benzyl Alcohol	7.93	79	29387	2.368	ng	98
16) 2,2'-oxybis(1-Chloropropan	8.20	45	35325	2.911	ng	95
17) 2-Methylphenol	8.12	107	25371	2.425	ng	99
18) Hexachloroethane	8.72	117	12867	2.529	ng	95
19) n-Nitroso-di-n-propylamine	8.48	70	29257	2.419	ng	99
20) 3+4-Methylphenols	8.45	107	31699	2.195	ng	90
22) Acetophenone	8.50	105	50461	2.272	ng	# 86
24) Nitrobenzene	8.88	77	40939	2.255	ng	98
25) Isophorone	9.40	82	74414	2.666	ng	96
26) 2-Nitrophenol	9.59	139	13387	1.851	ng	# 84
27) 2,4-Dimethylphenol	9.64	122	24472	2.317	ng	95
28) bis(2-Chloroethoxy)methane	9.89	93	44586	2.470	ng	97
29) 2,4-Dichlorophenol	10.12	162	24004	1.979	ng	99
30) 1,2,4-Trichlorobenzene	10.32	180	34128	2.437	ng	97
31) Naphthalene	10.50	128	109124	2.766	ng	99
33) 4-Chloroaniline	10.65	127	36261	2.056	ng	96
34) Hexachlorobutadiene	10.76	225	19793	2.435	ng	91
35) Caprolactam	11.46	113	7583m	1.532	ng	
36) 4-Chloro-3-methylphenol	11.76	107	32348	2.212	ng	95
37) 2-Methylnaphthalene	12.12	142	77649	2.796	ng	95
38) 1-Methylnaphthalene	12.35	142	75904	2.795	ng	97
40) 1,2,4,5-Tetrachlorobenzene	12.49	216	37825	2.380	ng	99
43) 2,4,6-Trichlorophenol	12.75	196	20351	1.934	ng	98

Data Path : Z:\SVOASRV\HPCHEM1\BNA M\DATA\BM031119\
 Data File : BM019090.D
 Acq On : 11 Mar 2019 12:57
 Operator : JU/SJ
 Sample : SSTDICC2.5
 Misc :
 ALS Vial : 2 Sample Multiplier: 1

Instrument :
 BNA_M
 ClientSampleId :
 SSTDICC2.5

Manual Integrations
 APPROVED

Sohil
 3/12/2019 4:44:56 PM

Quant Time: Mar 11 17:31:07 2019
 Quant Method : Z:\SVOASRV\HPCHEM1\BNA M\METHODS\8270-BM031119.M
 Quant Title : ASP BNA STANDARDS FOR 5 POINT CALIBRATION
 QLast Update : Mon Mar 11 15:57:56 2019
 Response via : Initial Calibration

Internal Standards	R.T.	QIon	Response	Conc	Units	Dev(Min)
44) 2,4,5-Trichlorophenol	12.83	196	21761	1.973	ng	91
46) 1,1'-Biphenyl	13.15	154	106246	2.484	ng	96
47) 2-Chloronaphthalene	13.19	162	78447	2.375	ng	97
48) 2-Nitroaniline	13.42	65	19803	1.805	ng	91
49) Acenaphthylene	14.04	152	126004	2.562	ng	98
50) Dimethylphthalate	13.79	163	105366	2.545	ng	99
51) 2,6-Dinitrotoluene	13.92	165	18784	2.094	ng	91
52) Acenaphthene	14.38	154	79255	2.628	ng	96
55) Dibenzofuran	14.72	168	127679	2.576	ng	99
58) Fluorene	15.37	166	98841	2.606	ng	100
59) 2,3,4,6-Tetrachlorophenol	14.95	232	22240m	2.282	ng	
60) Diethylphthalate	15.15	149	104706	2.451	ng	98
61) 4-Chlorophenyl-phenylether	15.37	204	49103	2.309	ng	94
63) Azobenzene	15.66	77	98668	2.154	ng	95
66) n-Nitrosodiphenylamine	15.59	169	82823	2.305	ng	100
67) 4-Bromophenyl-phenylether	16.27	248	28813	2.263	ng	98
68) Hexachlorobenzene	16.37	284	35460	2.396	ng	93
69) Atrazine	16.54	200	26477	2.285	ng	99
71) Phenanthrene	17.12	178	165486	2.707	ng	98
72) Anthracene	17.21	178	147795	2.484	ng	99
73) Carbazole	17.49	167	137289	2.209	ng	97
74) Di-n-butylphthalate	18.04	149	161138	2.254	ng	99
75) Fluoranthene	19.14	202	181147	2.565	ng	99
77) Benzidine	19.35	184	75845	2.608	ng	99
78) Pyrene	19.50	202	190675	2.543	ng	99
80) Butylbenzylphthalate	20.41	149	68159	1.994	ng	99
81) Benzo(a)anthracene	21.25	228	194739	2.587	ng	98
82) 3,3'-Dichlorobenzidine	21.20	252	67550	2.271	ng	96
83) Chrysene	21.31	228	194989	2.703	ng	99
84) Bis(2-ethylhexyl)phthalate	21.17	149	100283	2.005	ng	100
85) Di-n-octyl phthalate	22.05	149	173759	2.067	ng	99
86) Indeno(1,2,3-cd)pyrene	25.78	276	221151	2.655	ng	99
88) Benzo(b)fluoranthene	22.83	252	202041	2.605	ng	99
89) Benzo(k)fluoranthene	22.88	252	193604	2.507	ng	98
90) Benzo(a)pyrene	23.41	252	185939	2.531	ng	98
91) Dibenzo(a,h)anthracene	25.79	278	186211	2.558	ng	98
92) Benzo(q,h,i)perylene	26.47	276	178983	2.641	ng	98

(#) = qualifier out of range (m) = manual integration (+) = signals summed

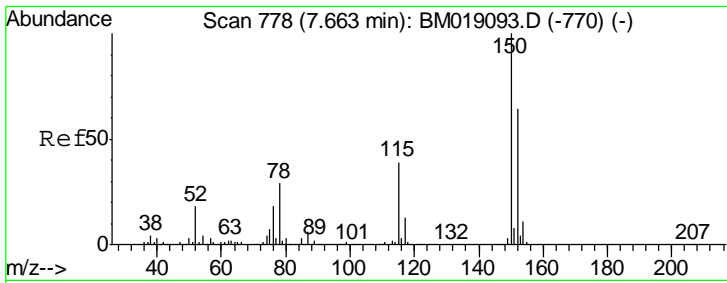

#1
 1,4-Dichlorobenzene-d4
 Concen: 20.000 ng
 RT: 7.67 min Scan# 779
 Delta R.T. 0.01 min
 Lab File: BM019090.D
 Acq: 11 Mar 2019 12:57

Instrument :
 BNA_M
 ClientSampled :
 SSTDICC2.5

Tgt Ion	Resp	Lower	Upper
152	181666		
150	154.0	125.3	187.9
115	62.4	49.4	74.0

Manual Integrations
APPROVED
 Sohil
 3/12/2019 4:44:56 PM

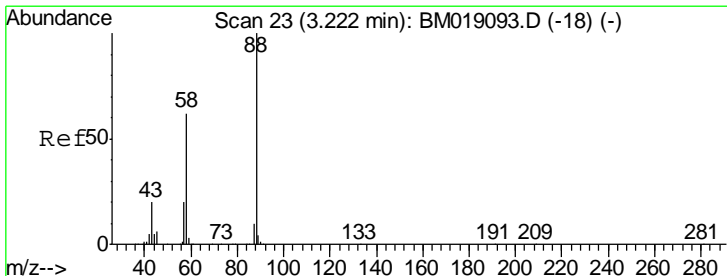
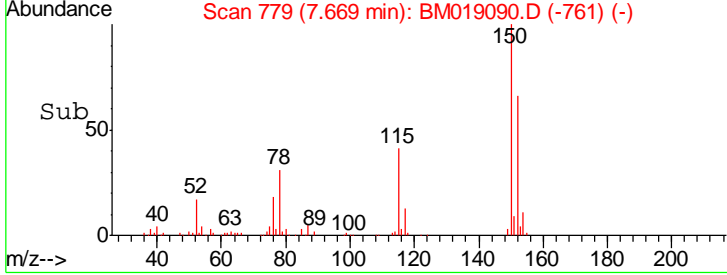
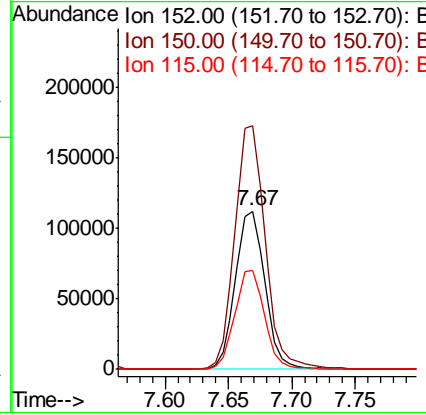
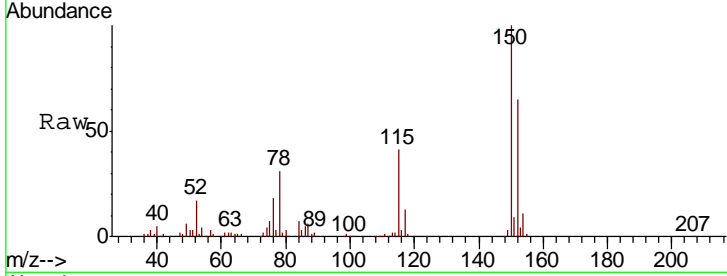

#2
 1,4-Dioxane
 Concen: 3.054 ng
 RT: 3.23 min Scan# 25
 Delta R.T. 0.01 min
 Lab File: BM019090.D
 Acq: 11 Mar 2019 12:57

Tgt Ion	Resp	Lower	Upper
88	14750		
58	50.3	50.0	75.0
43	30.5	17.0	25.4#

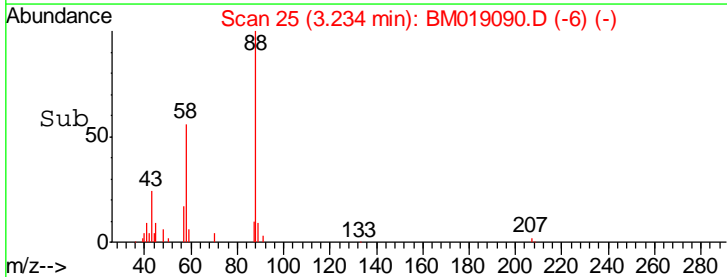
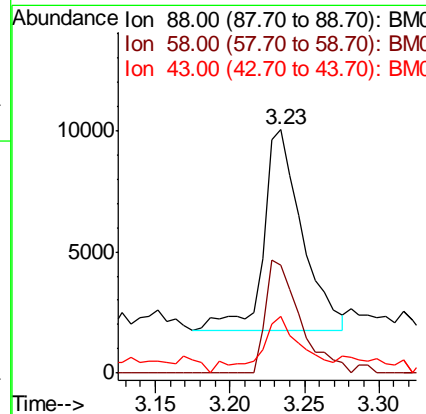
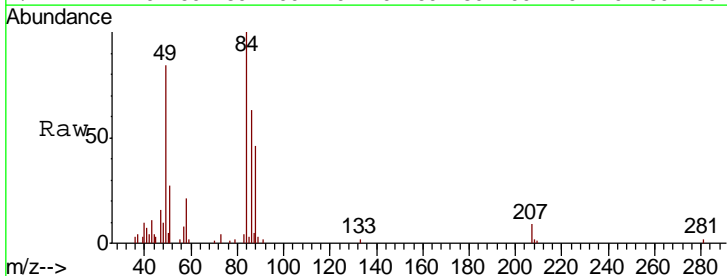

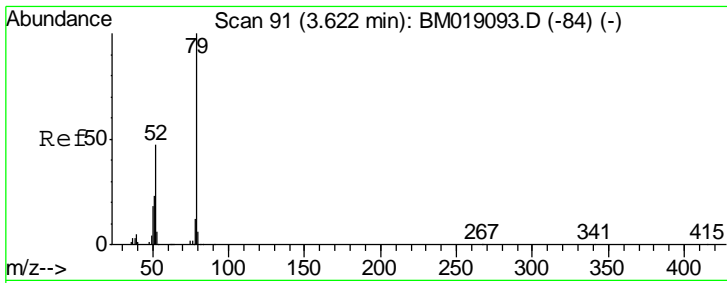

#3
 Pyridine
 Concen: 2.187 ng
 RT: 3.68 min Scan# 100
 Delta R.T. 0.05 min
 Lab File: BM019090.D
 Acq: 11 Mar 2019 12:57

Instrument :
 BNA_M
ClientSampled :
 SSTDICC2.5

Tgt Ion	Resp	Lower	Upper
79	100		
52	53.6	37.5	56.3
51	92.8	19.2	28.8#

Manual Integrations
APPROVED

Sohil
 3/12/2019 4:44:56 PM

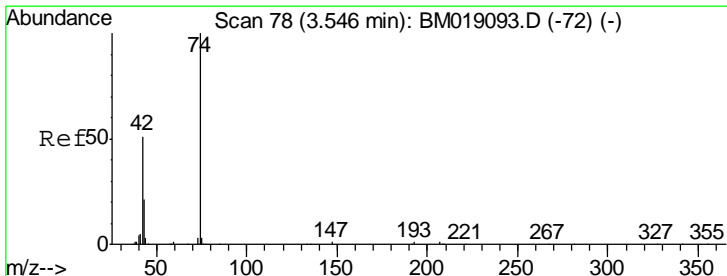
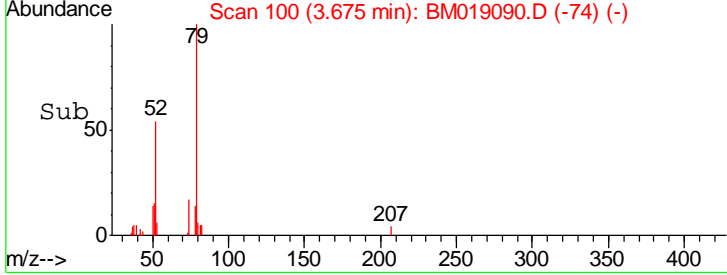
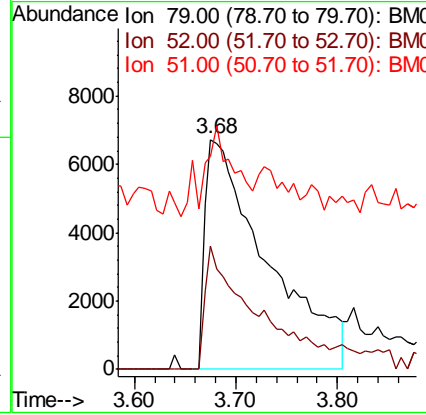
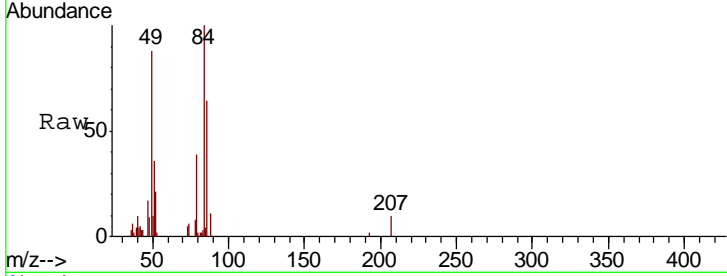

#4
 n-Nitrosodimethylamine
 Concen: 3.703 ng m
 RT: 3.59 min Scan# 85
 Delta R.T. 0.04 min
 Lab File: BM019090.D
 Acq: 11 Mar 2019 12:57

Tgt Ion	Resp	Lower	Upper
42	100		
74	135.4	156.3	234.5#
44	18.3	4.6	7.0#

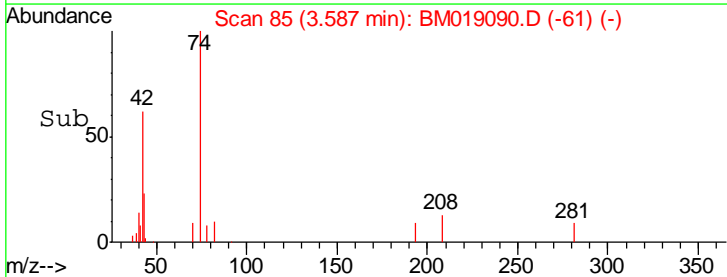
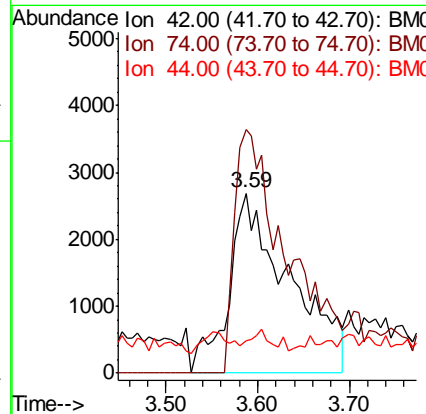
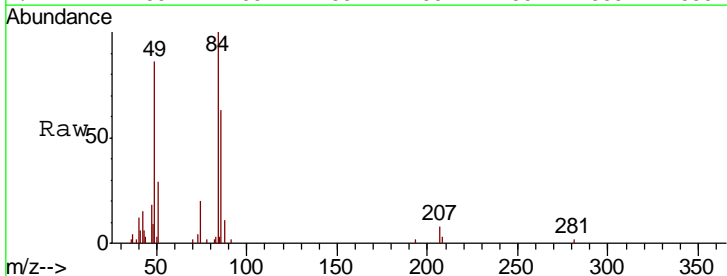

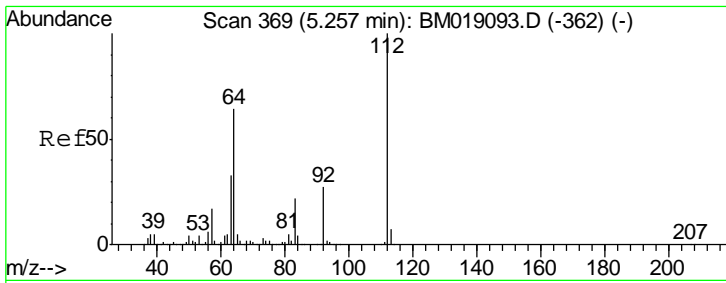

#5
 2-Fluorophenol
 Concen: 4.838 ng
 RT: 5.26 min Scan# 370
 Delta R.T. 0.01 min
 Lab File: BM019090.D
 Acq: 11 Mar 2019 12:57

Instrument :
 BNA_M
ClientSampled :
 SSTDICC2.5

Tgt Ion	Resp	Lower	Upper
112	100		
64	63.0	51.4	77.0
63	32.4	26.6	40.0

Manual Integrations
APPROVED
 Sohil
 3/12/2019 4:44:56 PM

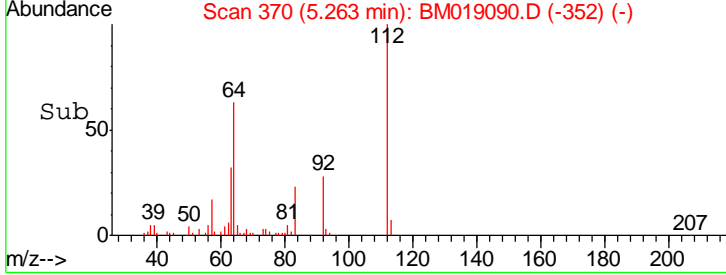
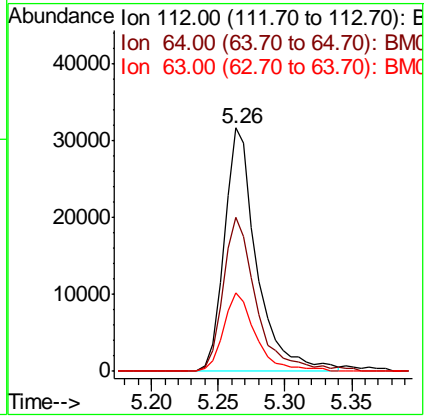
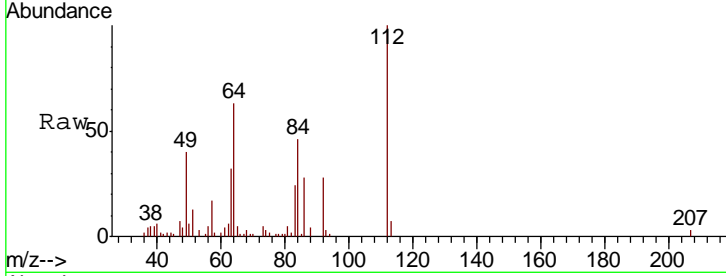

#6
 Aniline
 Concen: 2.484 ng
 RT: 7.01 min Scan# 667
 Delta R.T. 0.00 min
 Lab File: BM019090.D
 Acq: 11 Mar 2019 12:57

Tgt Ion	Resp	Lower	Upper
93	100		
66	40.3	33.4	50.2
65	22.4	16.8	25.2

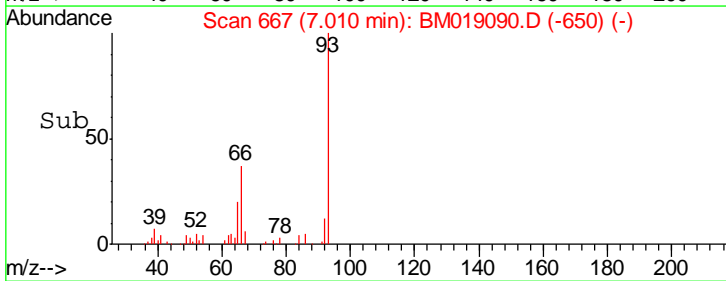
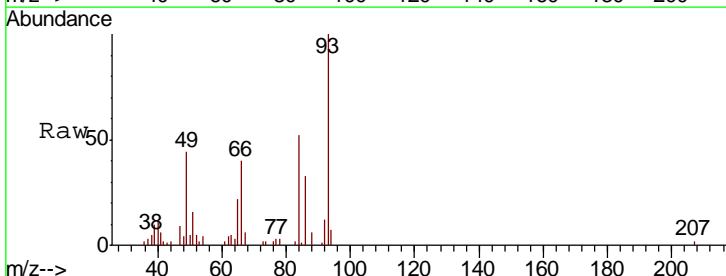
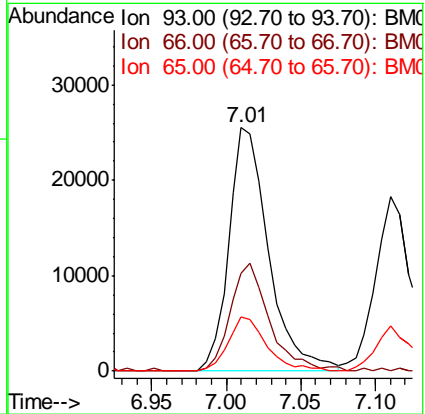
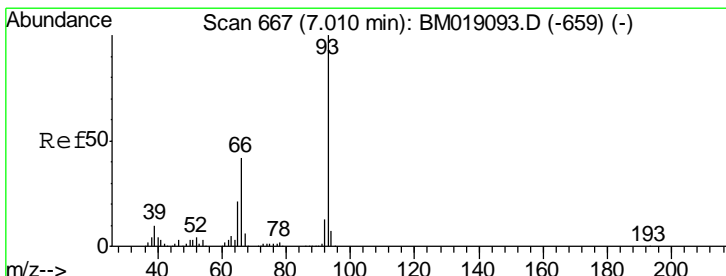

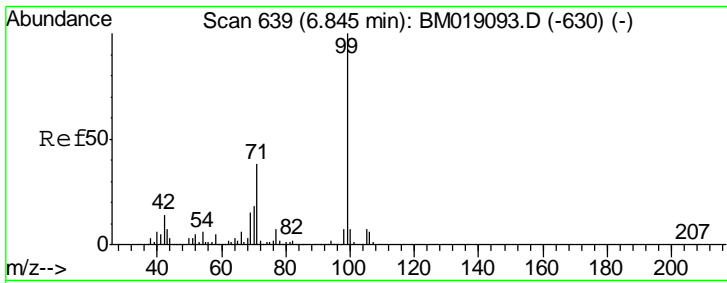

#7
 Phenol-d6
 Concen: 4.545 ng
 RT: 6.85 min Scan# 639
 Delta R.T. 0.00 min
 Lab File: BM019090.D
 Acq: 11 Mar 2019 12:57

Instrument :
 BNA_M
ClientSampled :
 SSTDICC2.5

Tgt Ion	Resp	Lower	Upper
99	70987		
99	100		
42	14.4	10.9	16.3
71	37.9	30.3	45.5

Manual Integrations
APPROVED

Sohil
 3/12/2019 4:44:56 PM

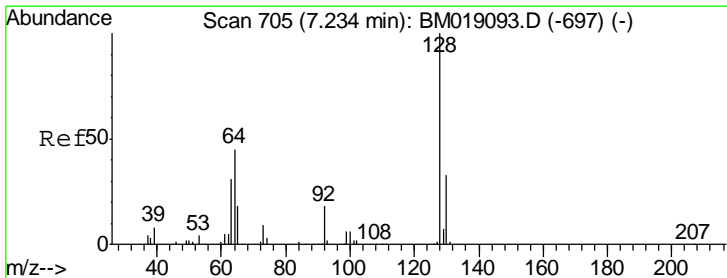
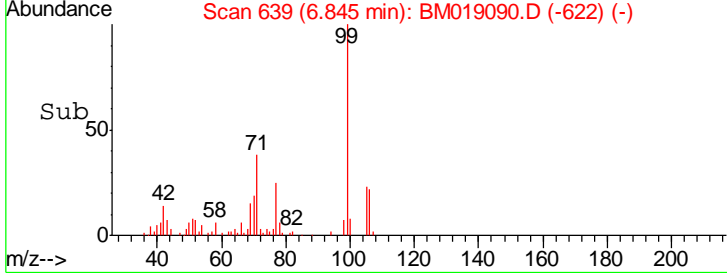
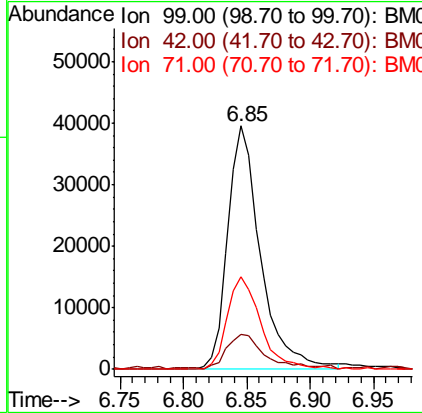
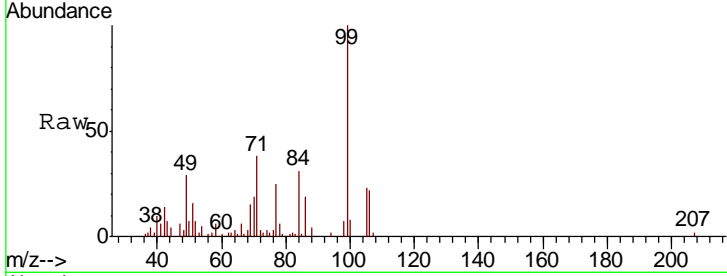

#8
 2-Chlorophenol
 Concen: 2.577 ng
 RT: 7.23 min Scan# 705
 Delta R.T. 0.00 min
 Lab File: BM019090.D
 Acq: 11 Mar 2019 12:57

Tgt Ion	Resp	Lower	Upper
128	31376		
128	100		
130	31.1	12.8	52.8
64	55.5	30.8	70.8

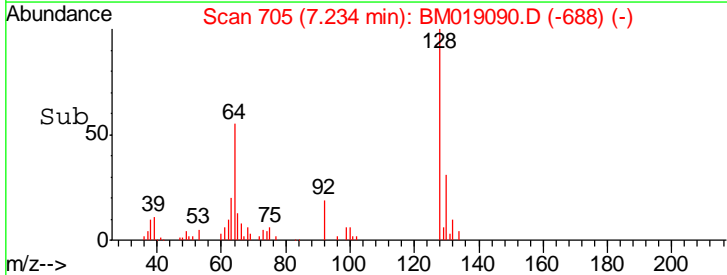
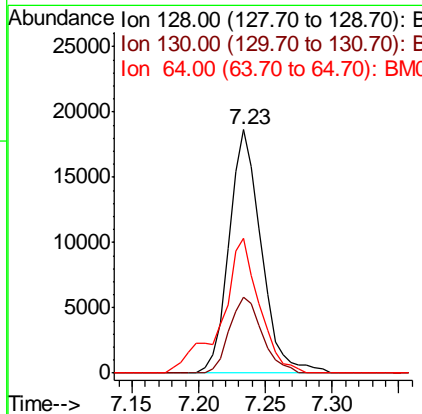
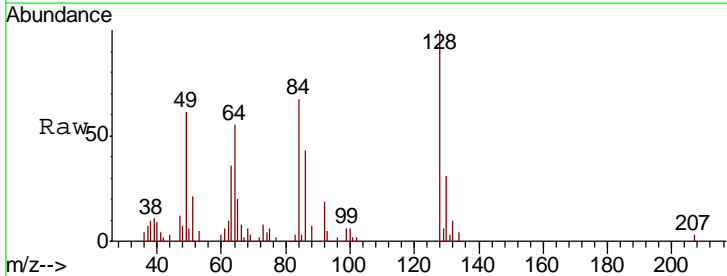

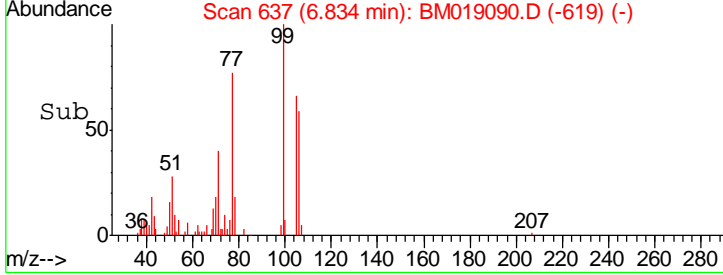
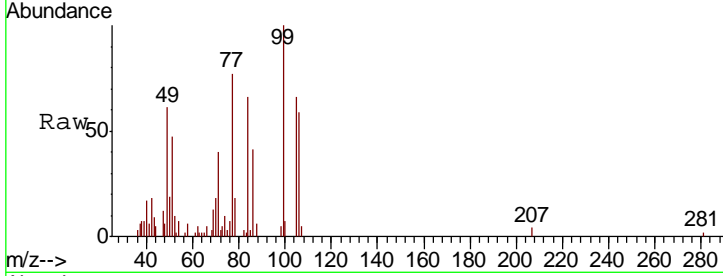
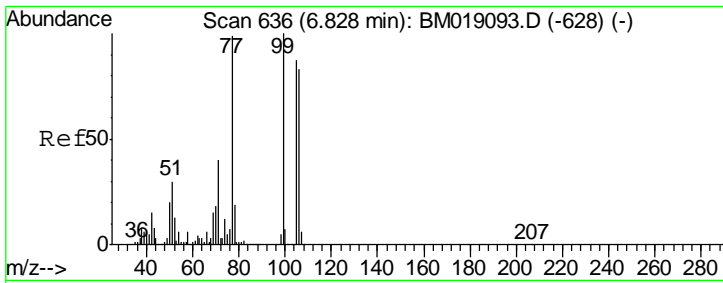

#9
Benzaldehyde
Concen: 3.365 ng
RT: 6.83 min Scan# 637
Delta R.T. 0.01 min
Lab File: BM019090.D
Acq: 11 Mar 2019 12:57

Tgt Ion	Resp	Lower	Upper
77	100		
105	86.4	67.7	107.7
106	76.9	64.1	104.1

Instrument :
BNA_M
ClientSampled :
SSTDICC2.5

Manual Integrations
APPROVED
Sohil
3/12/2019 4:44:56 PM

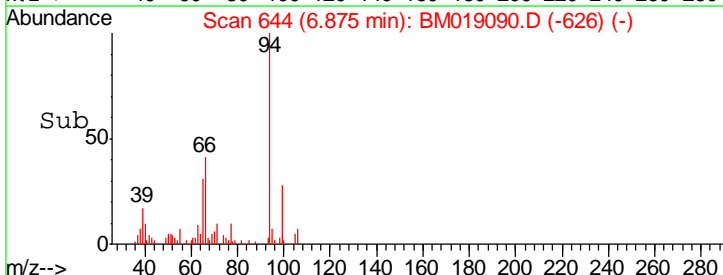
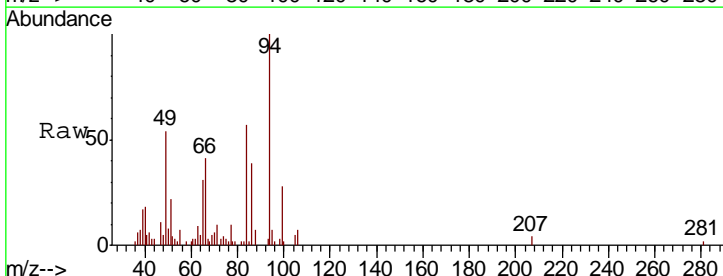
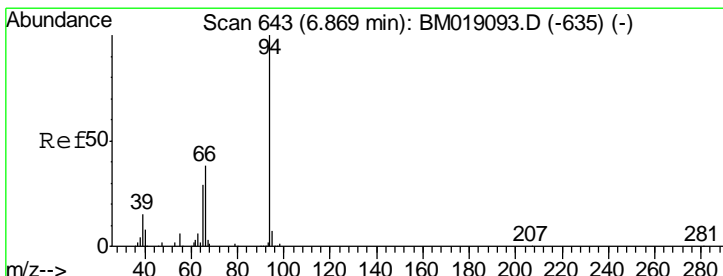
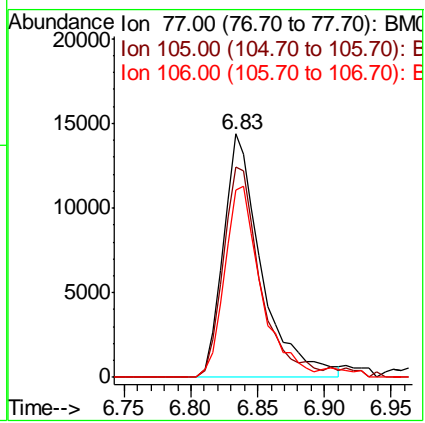

#10
Phenol
Concen: 2.357 ng
RT: 6.87 min Scan# 644
Delta R.T. 0.01 min
Lab File: BM019090.D
Acq: 11 Mar 2019 12:57

Tgt Ion	Resp	Lower	Upper
94	100		
65	30.5	9.7	49.7
66	41.5	19.2	59.2

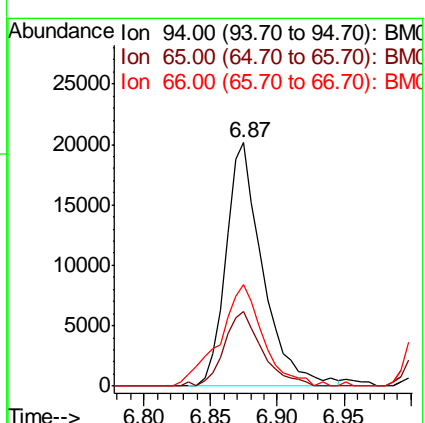

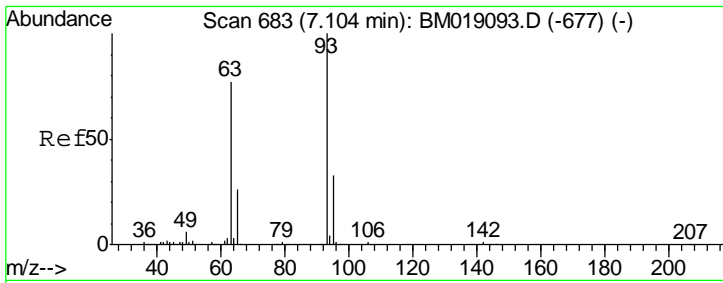

#11
 bis(2-Chloroethyl)ether
 Concen: 2.459 ng
 RT: 7.11 min Scan# 684
 Delta R.T. 0.01 min
 Lab File: BM019090.D
 Acq: 11 Mar 2019 12:57

Instrument :
 BNA_M
ClientSampled :
 SSTDICC2.5

Tgt Ion	Resp	Lower	Upper
93	30834		
93	100		
63	71.6	56.6	96.6
95	29.3	13.0	53.0

Manual Integrations
APPROVED

Sohil
 3/12/2019 4:44:56 PM

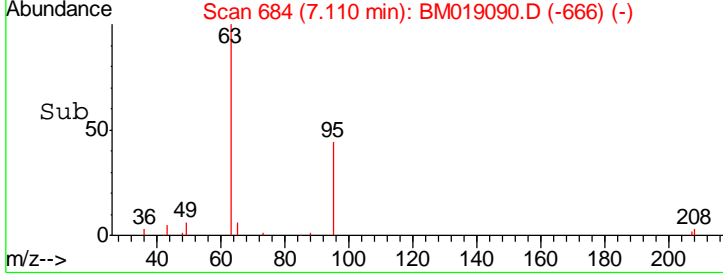
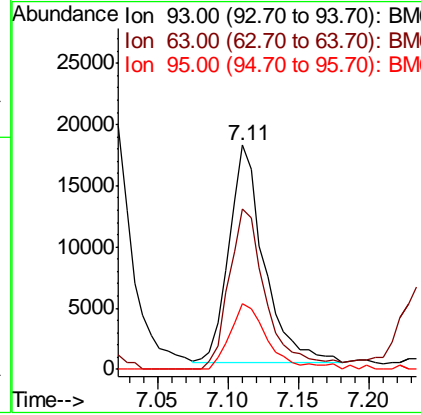
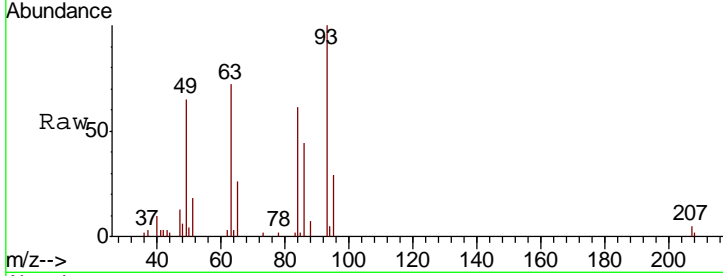

#12
 1,3-Dichlorobenzene
 Concen: 2.631 ng
 RT: 7.55 min Scan# 759
 Delta R.T. 0.00 min
 Lab File: BM019090.D
 Acq: 11 Mar 2019 12:57

Tgt Ion	Resp	Lower	Upper
146	36007		
146	100		
148	58.7	51.7	77.5
75	36.7	29.1	43.7

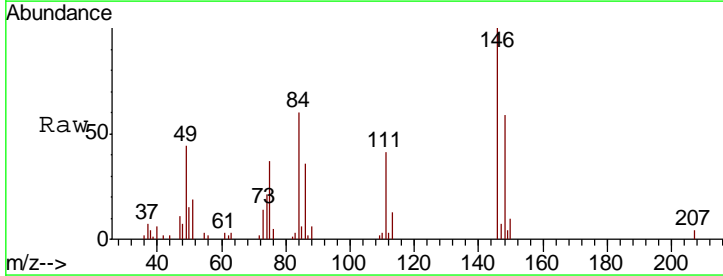
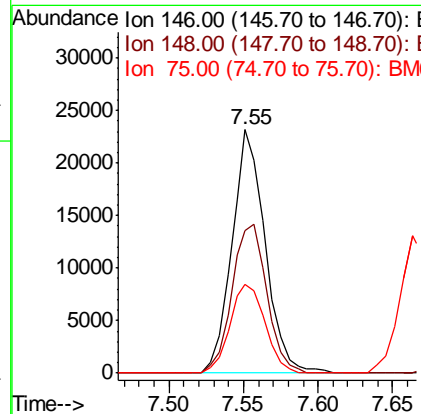
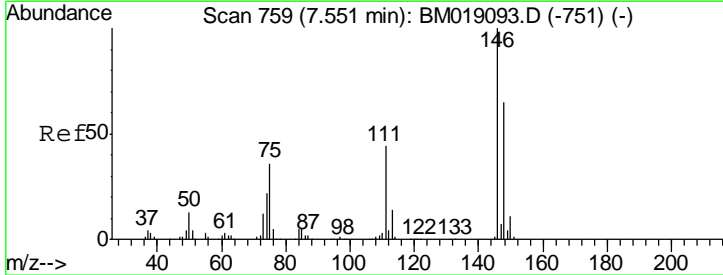

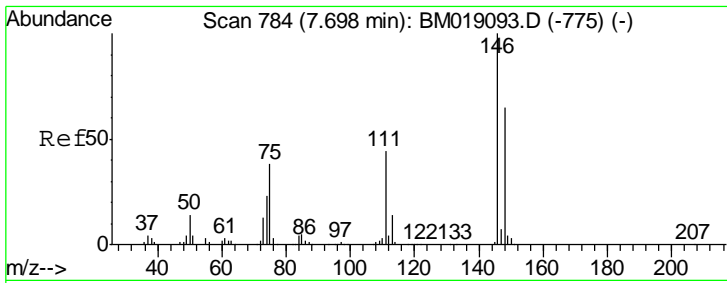

#13
 1,4-Dichlorobenzene
 Concen: 2.577 ng
 RT: 7.70 min Scan# 785
 Delta R.T. 0.01 min
 Lab File: BM019090.D
 Acq: 11 Mar 2019 12:57

Instrument :
 BNA_M
ClientSampled :
 SSTDICC2.5

Tgt Ion	Resp	Lower	Upper
146	35916		
148	69.4	51.8	77.6
111	45.0	35.4	53.0

Manual Integrations
APPROVED
 Sohil
 3/12/2019 4:44:56 PM

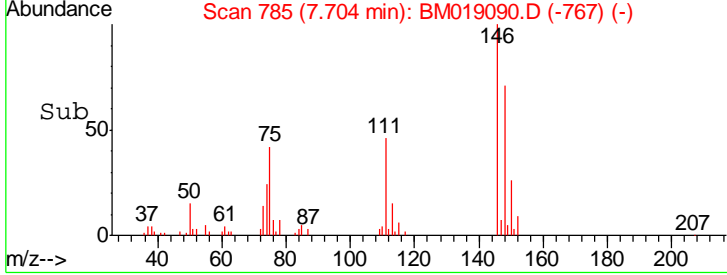
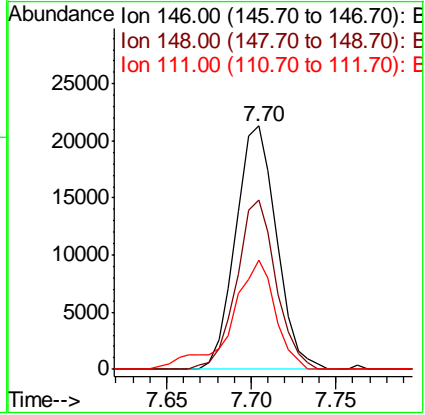
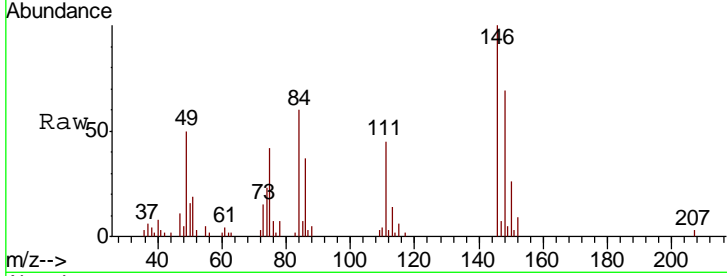

#14
 1,2-Dichlorobenzene
 Concen: 2.598 ng
 RT: 8.02 min Scan# 838
 Delta R.T. 0.01 min
 Lab File: BM019090.D
 Acq: 11 Mar 2019 12:57

Tgt Ion	Resp	Lower	Upper
146	34780		
148	63.0	51.8	77.6
111	45.8	36.2	54.4

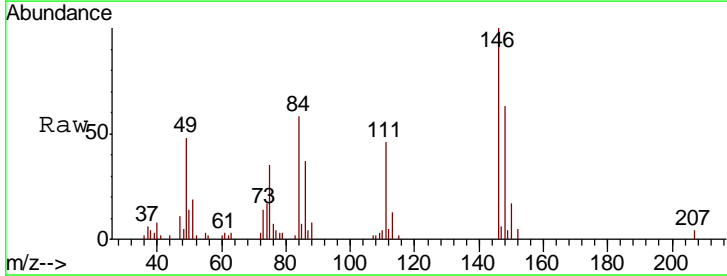
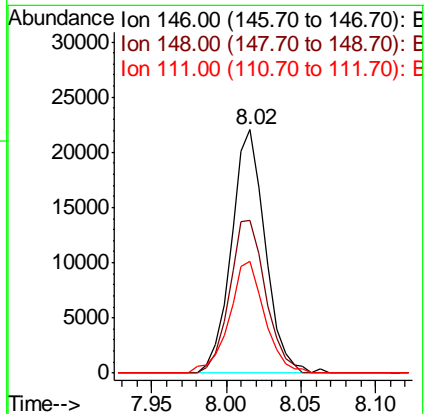
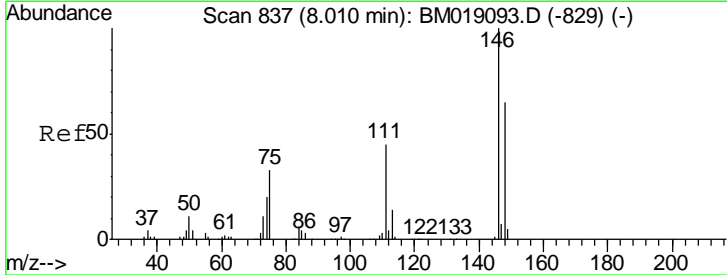

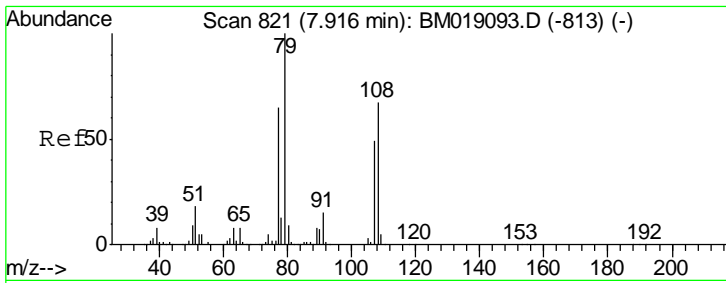

#15
Benzyl Alcohol
Concen: 2.368 ng
RT: 7.93 min Scan# 824
Delta R.T. 0.02 min
Lab File: BM019090.D
Acq: 11 Mar 2019 12:57

Instrument :
BNA_M
ClientSampled :
SSTDICC2.5

Tgt Ion	Resp	Lower	Upper
79	100		
108	66.9	53.7	80.5
77	62.5	51.8	77.8

Manual Integrations
APPROVED

Sohil
3/12/2019 4:44:56 PM

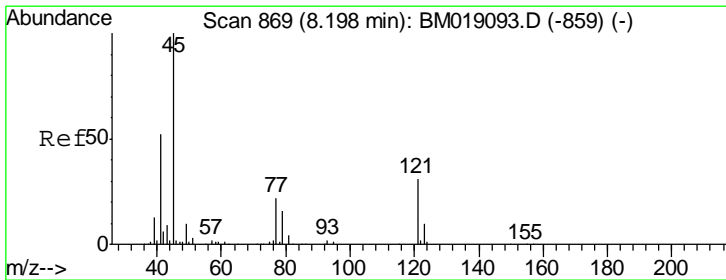
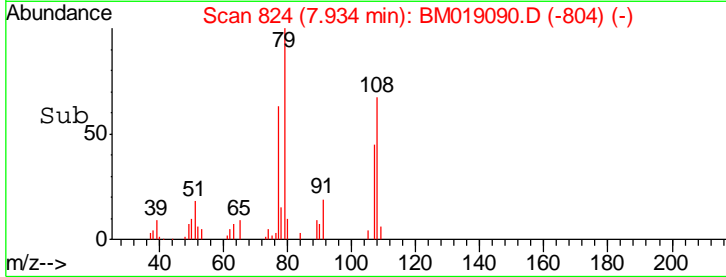
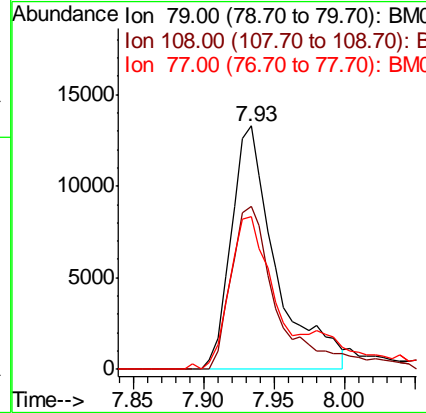
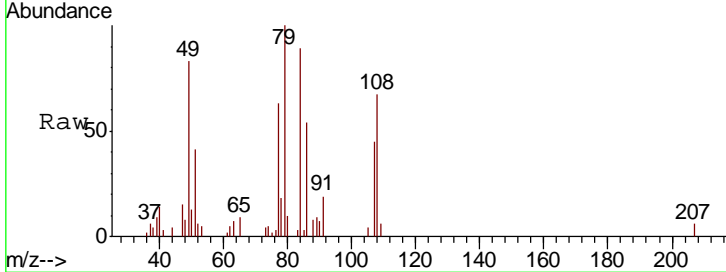

#16
2,2'-oxybis(1-Chloropropane)
Concen: 2.911 ng
RT: 8.20 min Scan# 869
Delta R.T. 0.00 min
Lab File: BM019090.D
Acq: 11 Mar 2019 12:57

Tgt Ion	Resp	Lower	Upper
45	100		
77	25.3	4.1	44.1
79	21.6	0.0	38.1

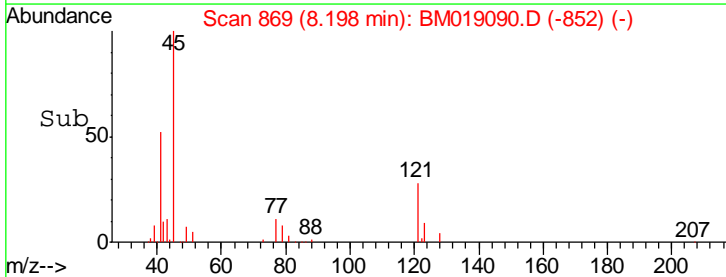
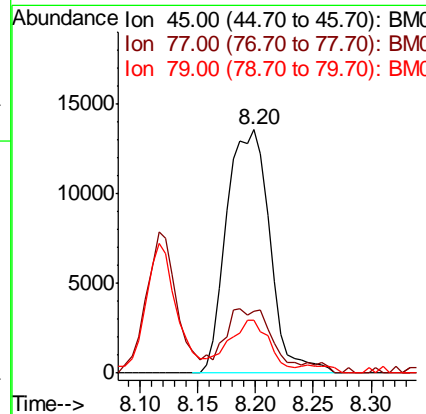
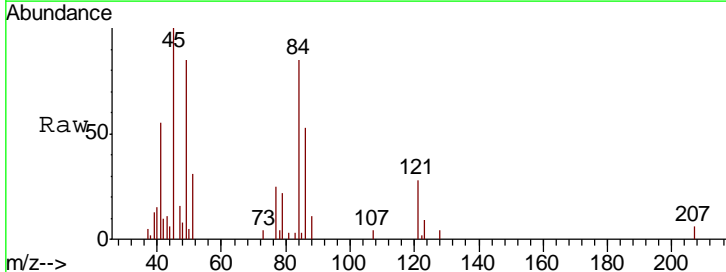

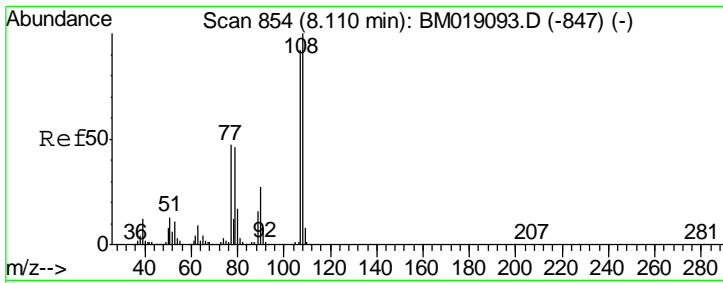

#17
 2-Methylphenol
 Concen: 2.425 ng
 RT: 8.12 min Scan# 855
 Delta R.T. 0.01 min
 Lab File: BM019090.D
 Acq: 11 Mar 2019 12:57

Instrument :
 BNA_M
 ClientSampled :
 SSTDICC2.5

Tgt Ion	Resp	Lower	Upper
107	100		
108	109.9	87.4	131.2
77	53.0	41.6	62.4
79	48.7	40.6	60.8

Manual Integrations
 APPROVED

Sohil
 3/12/2019 4:44:56 PM

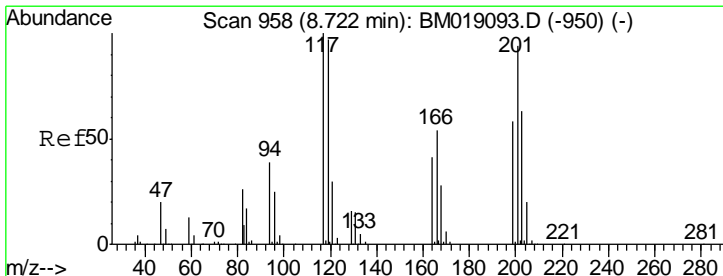
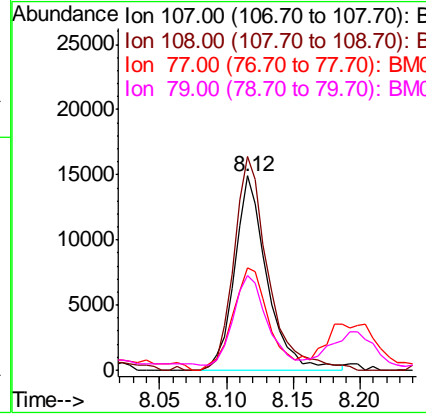
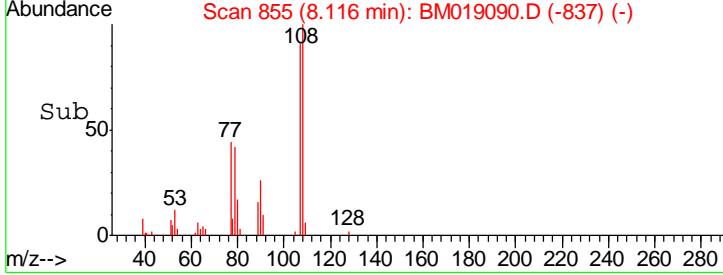
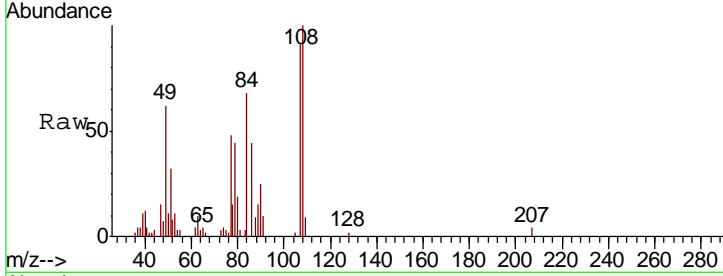

#18
 Hexachloroethane
 Concen: 2.529 ng
 RT: 8.72 min Scan# 958
 Delta R.T. 0.00 min
 Lab File: BM019090.D
 Acq: 11 Mar 2019 12:57

Tgt Ion	Resp	Lower	Upper
117	100		
119	91.6	77.4	116.2
201	98.5	75.2	112.8

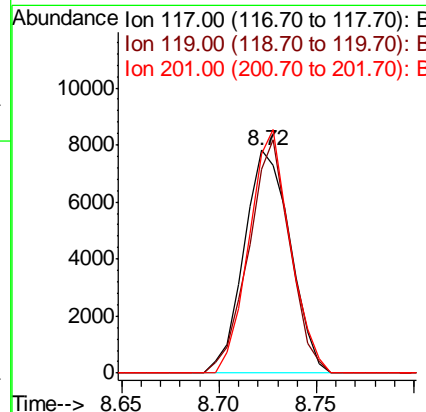
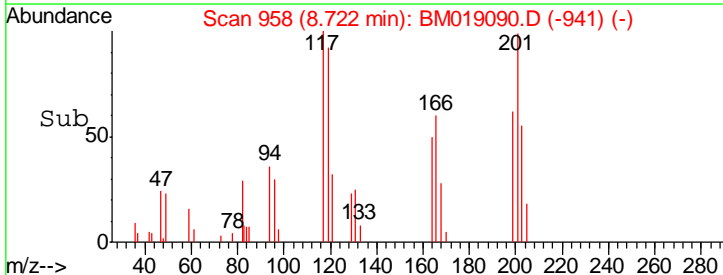
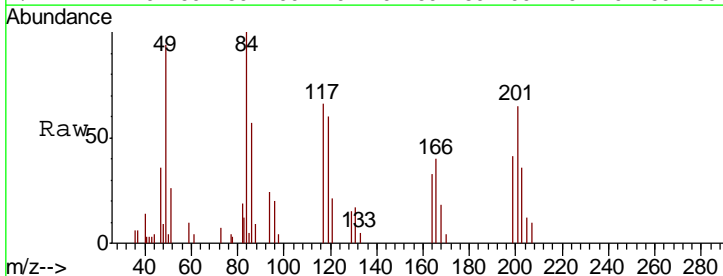

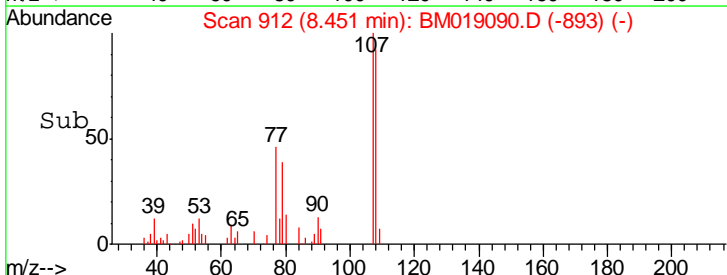
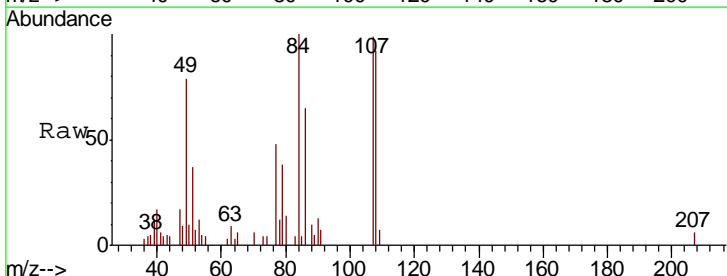
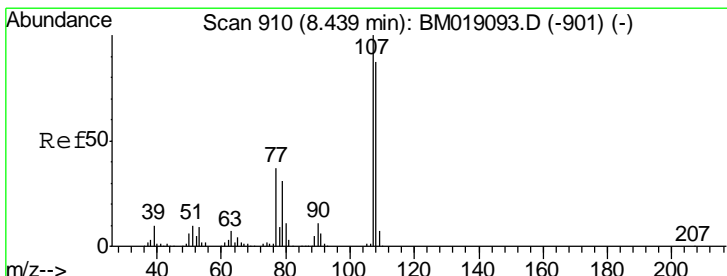
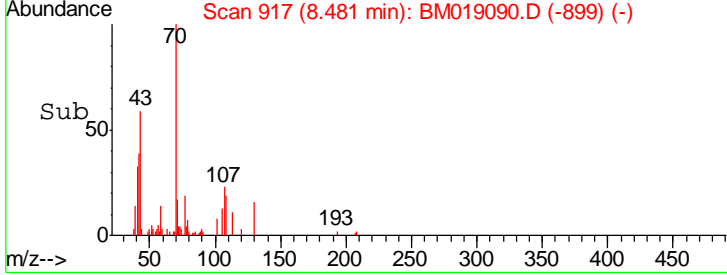
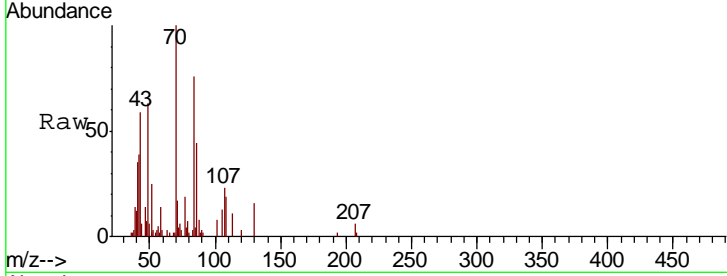
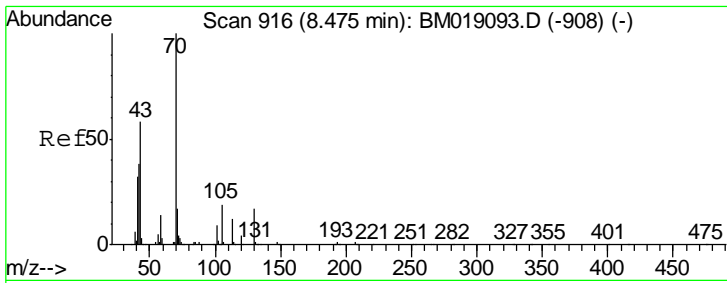

#19
 n-Nitroso-di-n-propylamine
 Concen: 2.419 ng
 RT: 8.48 min Scan# 917
 Delta R.T. 0.01 min
 Lab File: BM019090.D
 Acq: 11 Mar 2019 12:57

Tgt Ion	Ratio	Lower	Upper
70	100		
42	38.7	30.6	45.8
101	8.2	6.8	10.2
130	16.1	13.9	20.9

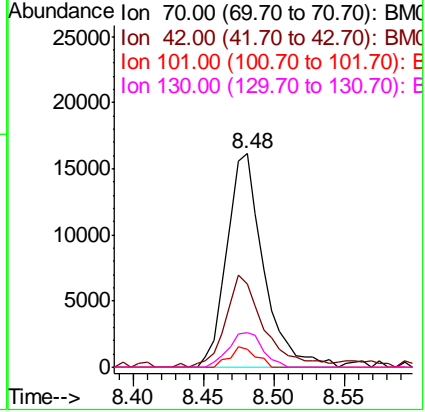

Instrument : BNA_M
 ClientSampled : BM019090.D
 SSTDICC2.5

Manual Integrations APPROVED
 Sohil
 3/12/2019 4:44:56 PM

#20
 3+4-Methylphenols
 Concen: 2.195 ng
 RT: 8.45 min Scan# 912
 Delta R.T. 0.01 min
 Lab File: BM019090.D
 Acq: 11 Mar 2019 12:57

Tgt Ion	Ratio	Lower	Upper
107	100		
108	92.4	67.0	107.0
77	48.4	17.3	57.3
79	38.7	11.6	51.6

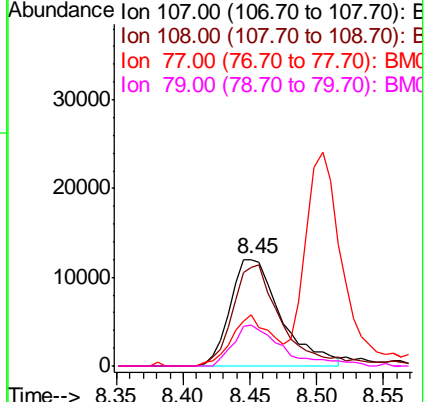

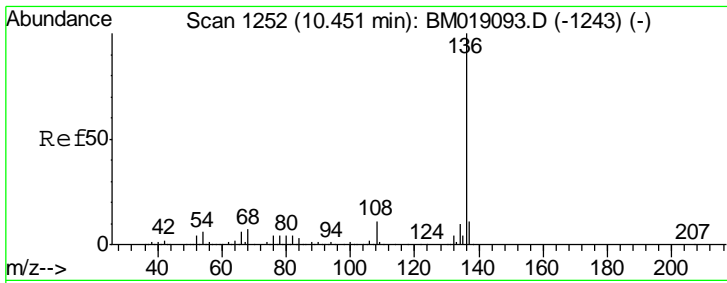

#21
 Naphthalene-d8
 Concen: 20.000 ng
 RT: 10.45 min Scan# 1252
 Delta R.T. 0.00 min
 Lab File: BM019090.D
 Acq: 11 Mar 2019 12:57

Instrument :
 BNA_M
 ClientSampled :
 SSTDICC2.5

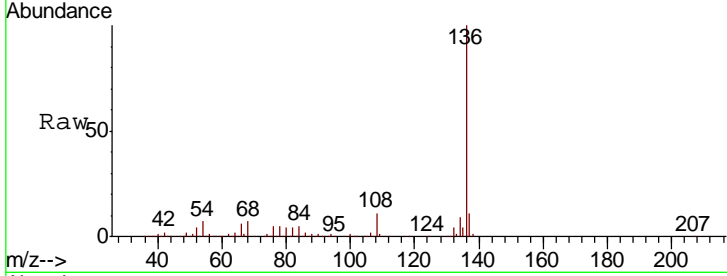

Tgt Ion	Resp	Lower	Upper
136	100		
137	11.3	8.6	13.0
54	6.7	5.2	7.8
68	7.2	5.8	8.8

Manual Integrations
 APPROVED
 Sohil
 3/12/2019 4:44:56 PM

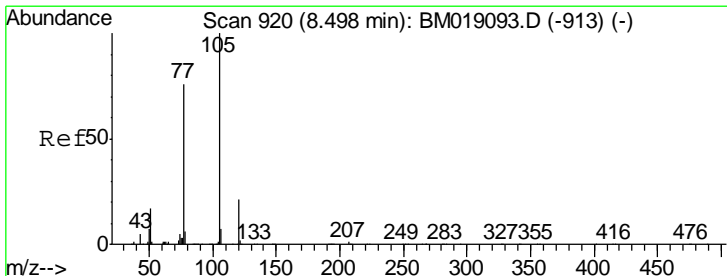
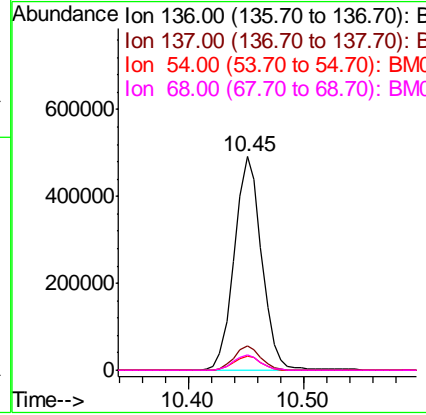
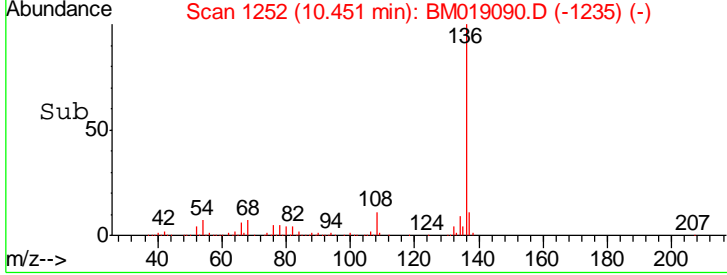

#22
 Acetophenone
 Concen: 2.272 ng
 RT: 8.50 min Scan# 921
 Delta R.T. 0.01 min
 Lab File: BM019090.D
 Acq: 11 Mar 2019 12:57

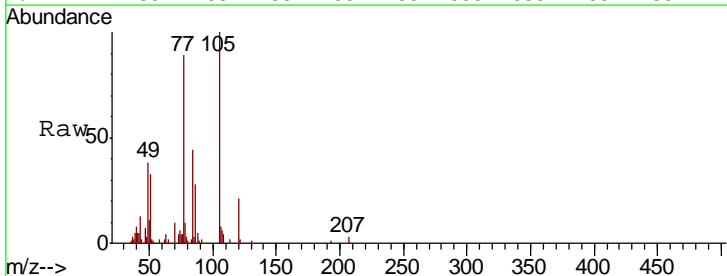

Tgt Ion	Resp	Lower	Upper
105	100		
71	0.0	0.8	1.2#
51	32.8	15.8	23.6#
120	21.3	17.0	25.4

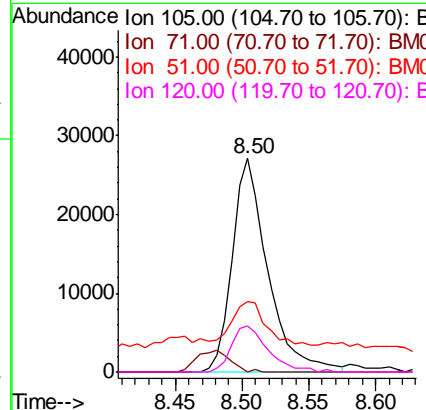
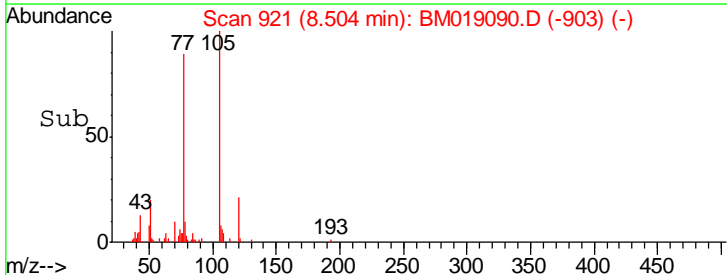

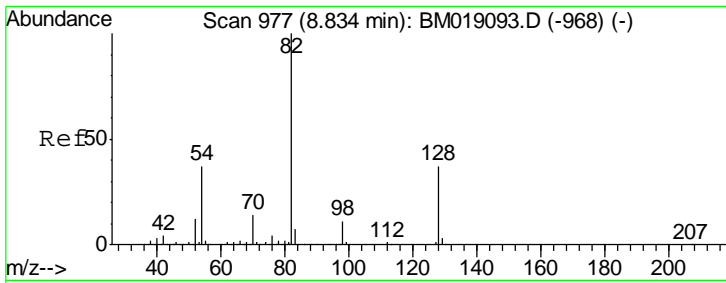

#23
 Nitrobenzene-d5
 Concen: 4.422 ng
 RT: 8.84 min Scan# 978
 Delta R.T. 0.01 min
 Lab File: BM019090.D
 Acq: 11 Mar 2019 12:57

Instrument :
 BNA_M
ClientSampled :
 SSTDICC2.5

Tgt Ion	Resp	Lower	Upper
82	100		
128	35.2	29.4	44.2
54	37.2	29.9	44.9

Manual Integrations
APPROVED
 Sohil
 3/12/2019 4:44:56 PM

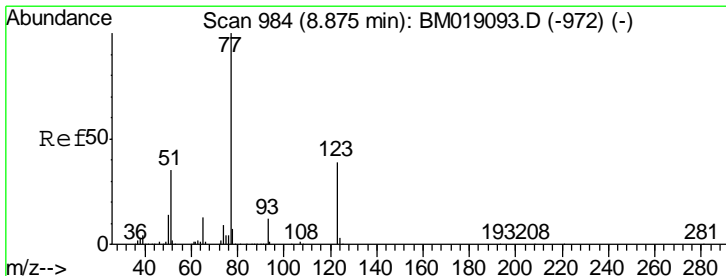
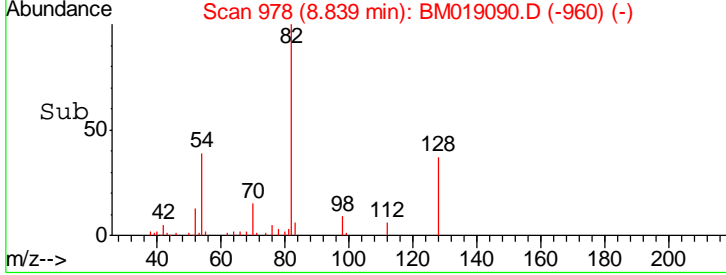
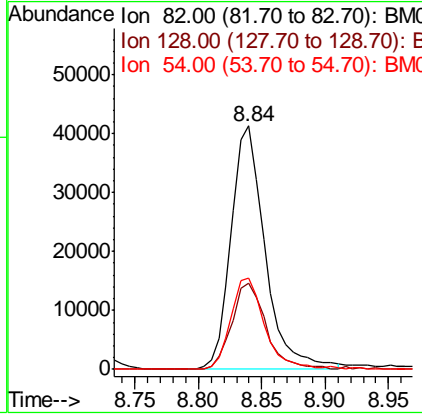
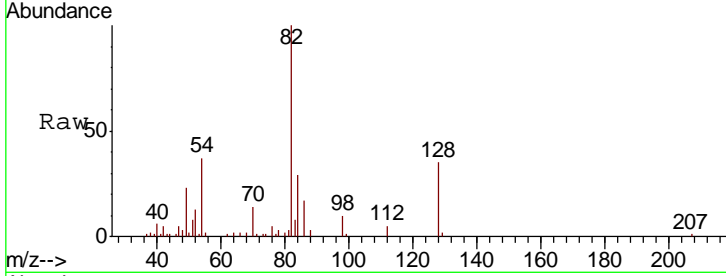

#24
 Nitrobenzene
 Concen: 2.255 ng
 RT: 8.88 min Scan# 985
 Delta R.T. 0.01 min
 Lab File: BM019090.D
 Acq: 11 Mar 2019 12:57

Tgt Ion	Resp	Lower	Upper
77	100		
123	40.1	31.3	46.9
65	13.9	10.5	15.7

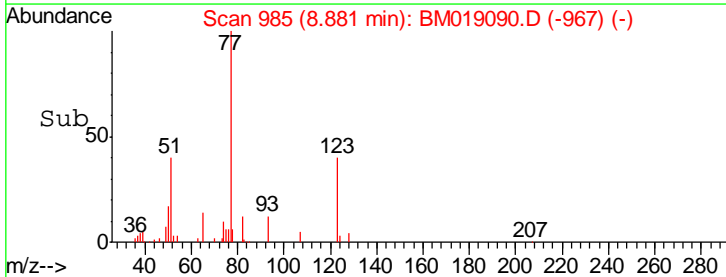
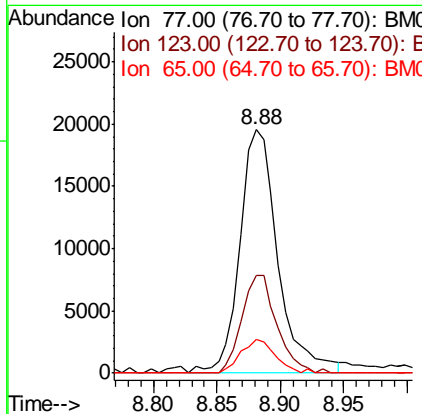
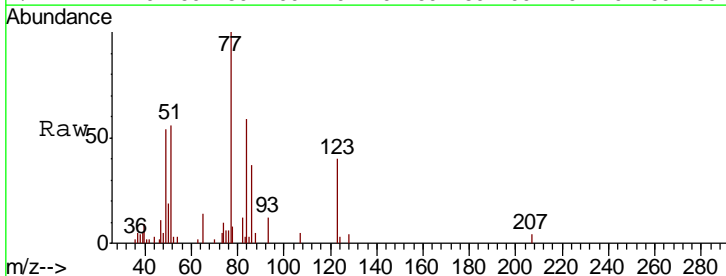

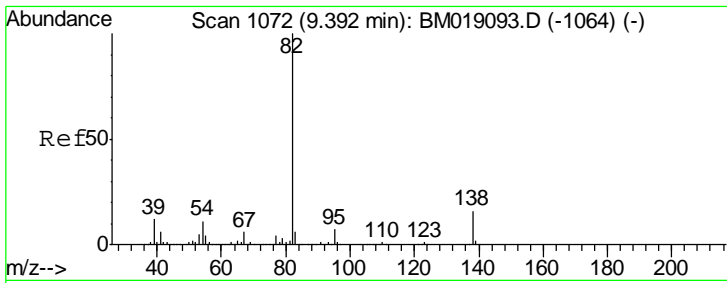

#25
 Isophorone
 Concen: 2.666 ng
 RT: 9.40 min Scan# 1073
 Delta R.T. 0.01 min
 Lab File: BM019090.D
 Acq: 11 Mar 2019 12:57

Instrument :
 BNA_M
ClientSampled :
 SSTDICC2.5

Tgt Ion	Resp	Lower	Upper
82	74414		
82	100		
95	7.7	5.4	8.2
138	14.0	12.6	18.8

Manual Integrations
APPROVED

Sohil
 3/12/2019 4:44:56 PM

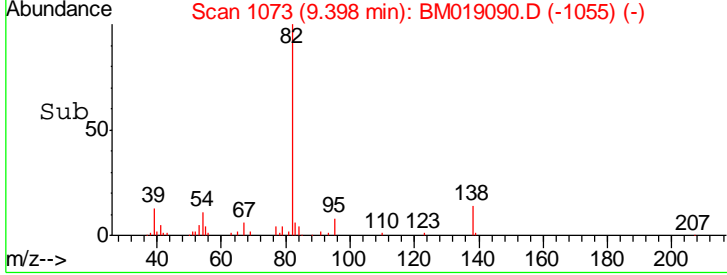
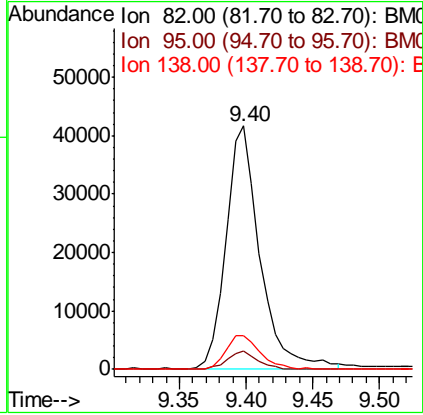
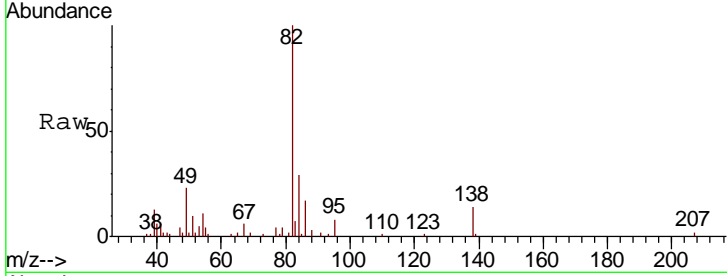

#26
 2-Nitrophenol
 Concen: 1.851 ng
 RT: 9.59 min Scan# 1105
 Delta R.T. 0.01 min
 Lab File: BM019090.D
 Acq: 11 Mar 2019 12:57

Tgt Ion	Resp	Lower	Upper
139	13387		
139	100		
109	34.8	24.5	36.7
65	70.4	44.4	66.6#

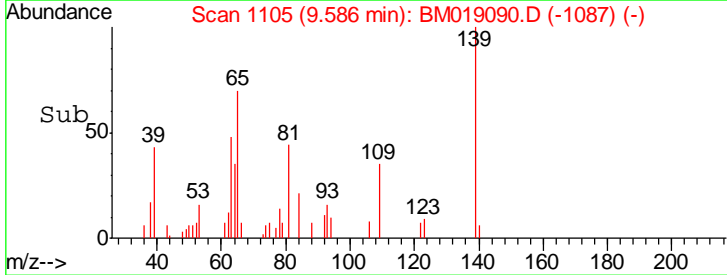
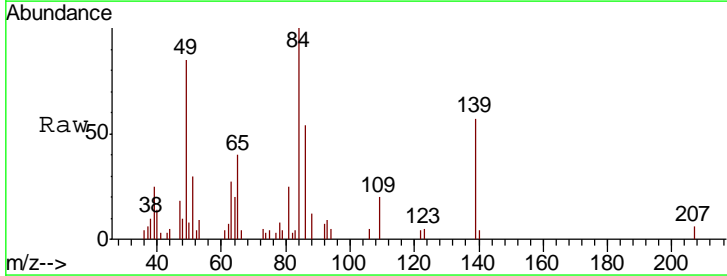
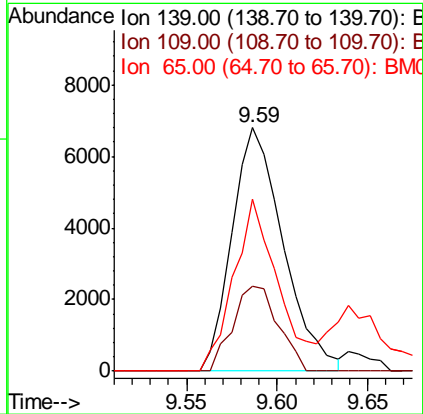
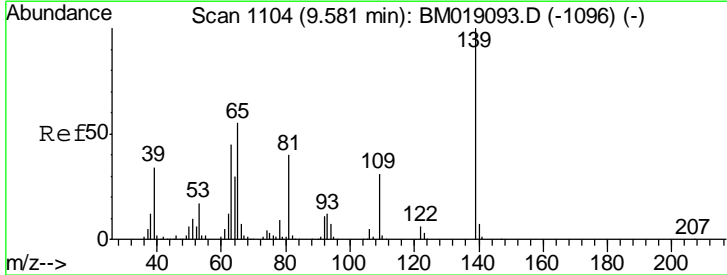

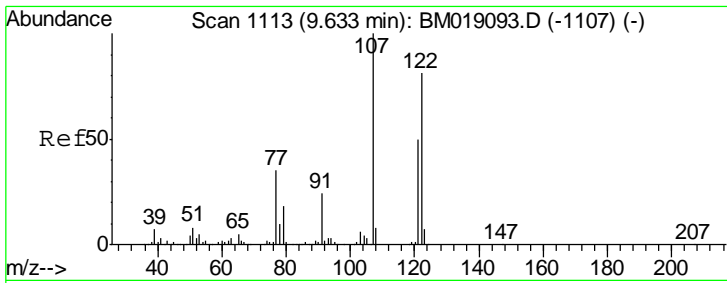

#27
 2,4-Dimethylphenol
 Concen: 2.317 ng
 RT: 9.64 min Scan# 1114
 Delta R.T. 0.01 min
 Lab File: BM019090.D
 Acq: 11 Mar 2019 12:57

Instrument :
 BNA_M
 ClientSampled :
 SSTDICC2.5

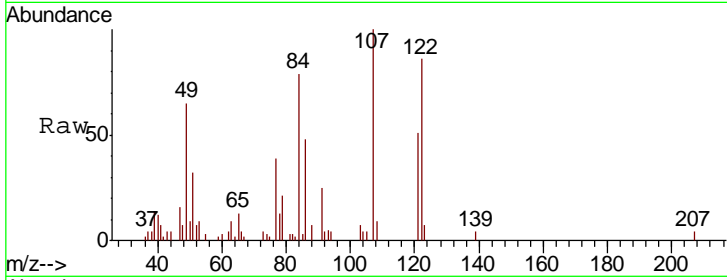

Tgt Ion	Resp	Lower	Upper
122	24472		
107	115.7	98.2	147.4
121	58.8	48.8	73.2

Manual Integrations
APPROVED
 Sohil
 3/12/2019 4:44:56 PM

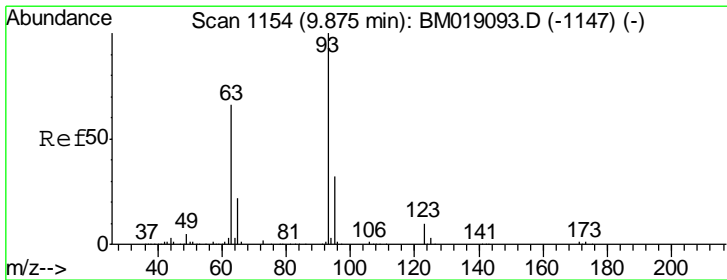
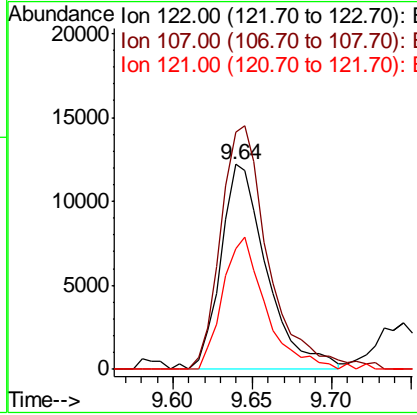
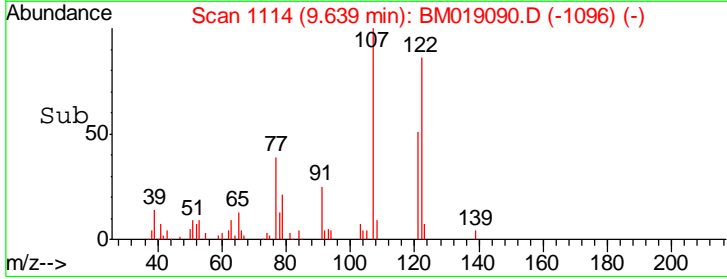

#28
 bis(2-Chloroethoxy)methane
 Concen: 2.470 ng
 RT: 9.89 min Scan# 1156
 Delta R.T. 0.01 min
 Lab File: BM019090.D
 Acq: 11 Mar 2019 12:57

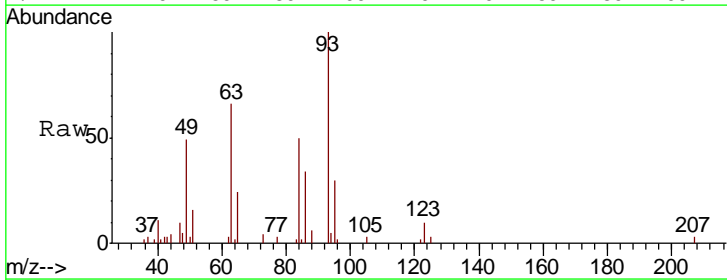

Tgt Ion	Resp	Lower	Upper
93	44586		
95	30.1	25.8	38.8
123	10.3	7.9	11.9

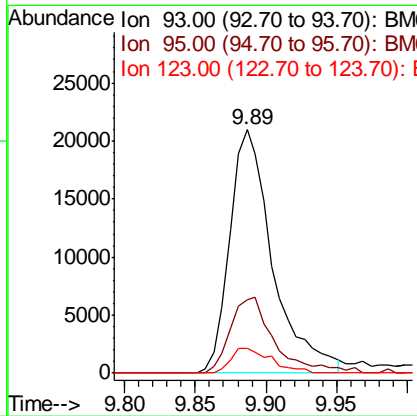
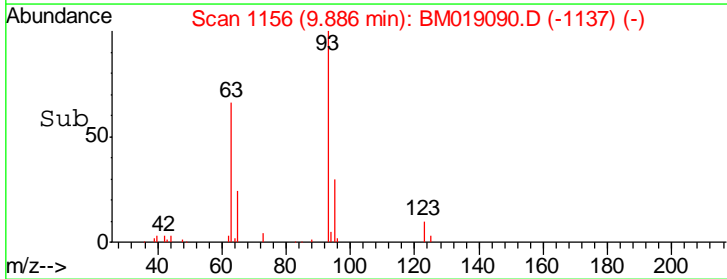

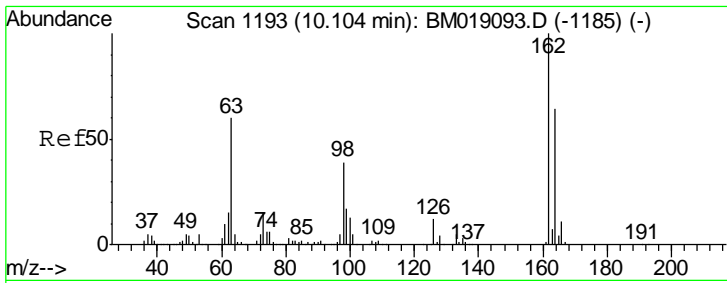

#29
 2,4-Dichlorophenol
 Concen: 1.979 ng
 RT: 10.12 min Scan# 1196
 Delta R.T. 0.02 min
 Lab File: BM019090.D
 Acq: 11 Mar 2019 12:57

Instrument :
 BNA_M
ClientSampled :
 SSTDICC2.5

Tgt Ion	Resp	Lower	Upper
162	24004		
164	63.9	43.5	83.5
98	38.7	19.1	59.1

Manual Integrations
APPROVED
 Sohil
 3/12/2019 4:44:56 PM

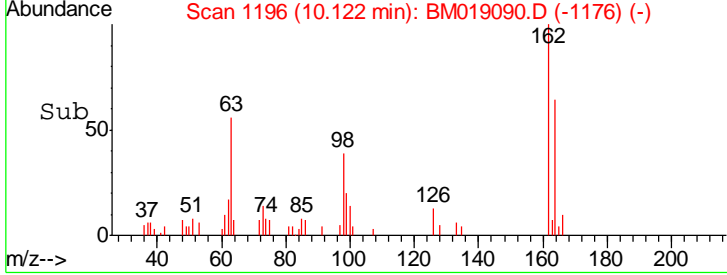
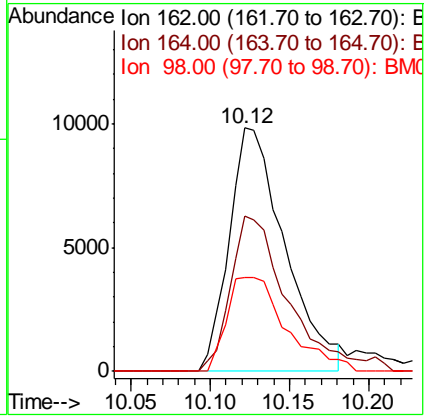
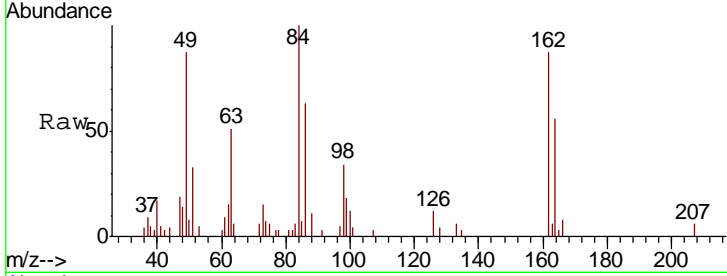

#30
 1,2,4-Trichlorobenzene
 Concen: 2.437 ng
 RT: 10.32 min Scan# 1229
 Delta R.T. 0.00 min
 Lab File: BM019090.D
 Acq: 11 Mar 2019 12:57

Tgt Ion	Resp	Lower	Upper
180	34128		
182	92.8	76.6	114.8
145	29.1	24.3	36.5

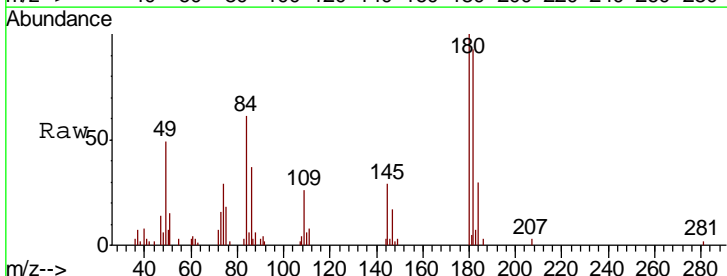
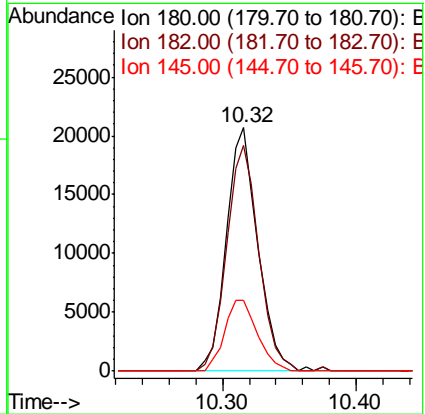
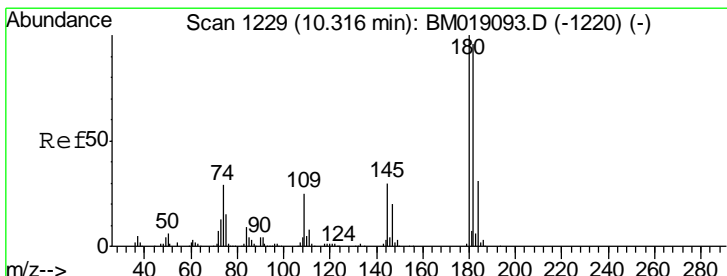

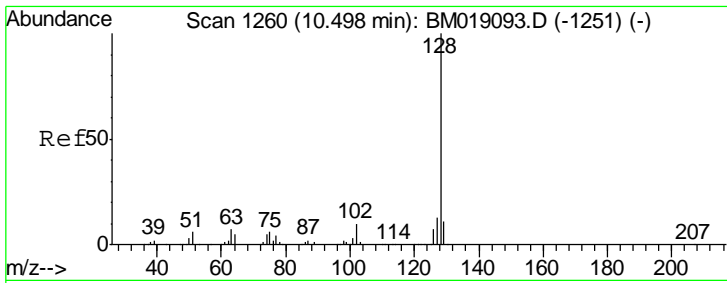

#31
 Naphthalene
 Concen: 2.766 ng
 RT: 10.50 min Scan# 1261
 Delta R.T. 0.01 min
 Lab File: BM019090.D
 Acq: 11 Mar 2019 12:57

Instrument :
 BNA_M
 ClientSampled :
 SSTDICC2.5

Tgt Ion	Resp	Lower	Upper
128	109124		
129	11.3	8.6	13.0
127	13.6	10.4	15.6

Manual Integrations
 APPROVED

Sohil
 3/12/2019 4:44:56 PM

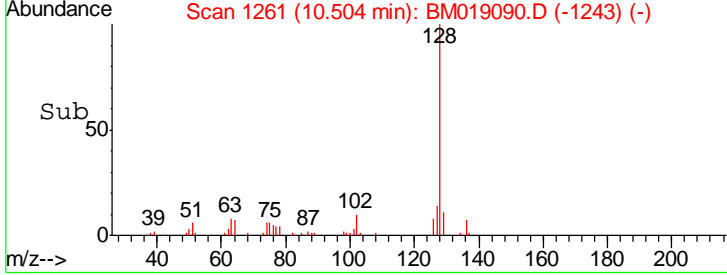
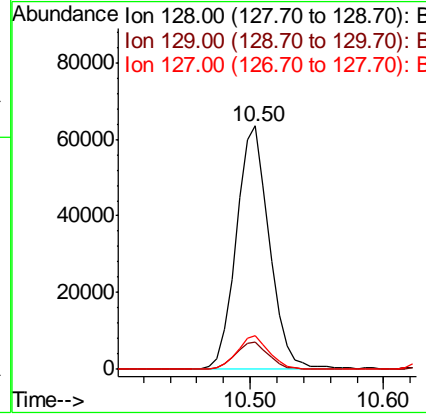
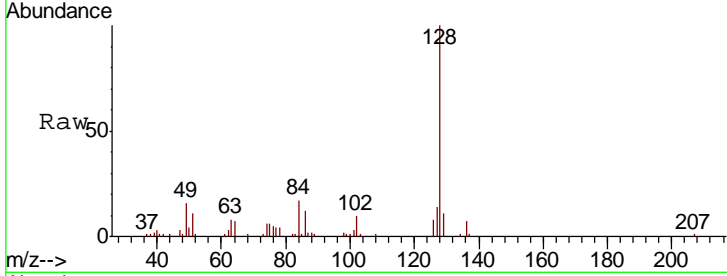

#33
 4-Chloroaniline
 Concen: 2.056 ng
 RT: 10.65 min Scan# 1285
 Delta R.T. 0.02 min
 Lab File: BM019090.D
 Acq: 11 Mar 2019 12:57

Tgt Ion	Resp	Lower	Upper
127	36261		
129	36.3	25.3	37.9
65	33.4	27.4	41.2
92	19.7	16.8	25.2

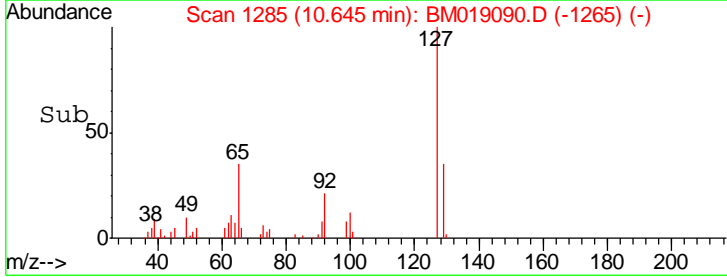
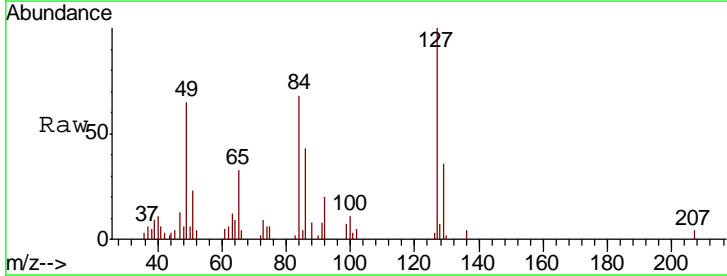
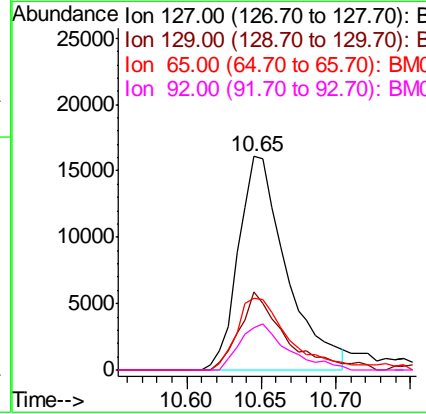
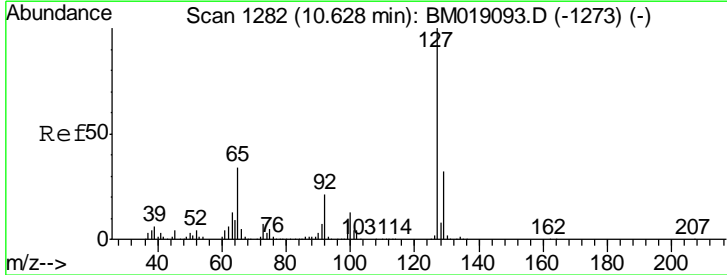

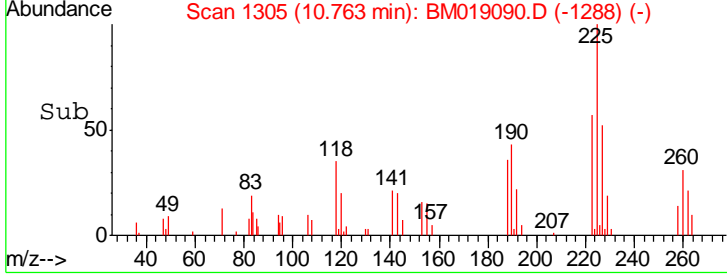
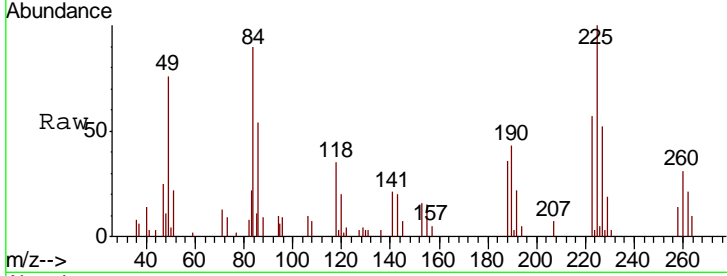
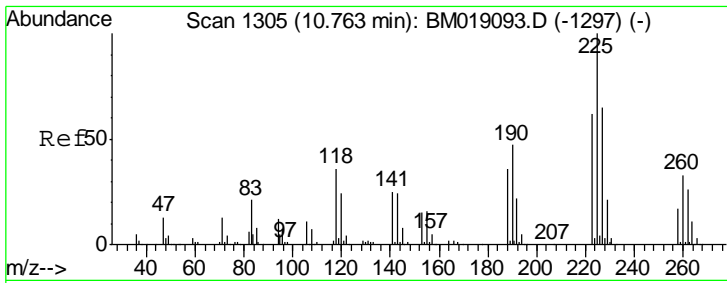

#34
 Hexachlorobutadiene
 Concen: 2.435 ng
 RT: 10.76 min Scan# 1305
 Delta R.T. 0.00 min
 Lab File: BM019090.D
 Acq: 11 Mar 2019 12:57

Tgt Ion	Resp	Lower	Upper
225	19793		
225	100		
223	56.6	49.4	74.0
227	55.8	51.6	77.4

Instrument : BNA_M
 ClientSampled : SSTDICC2.5

Manual Integrations APPROVED
 Sohil
 3/12/2019 4:44:56 PM

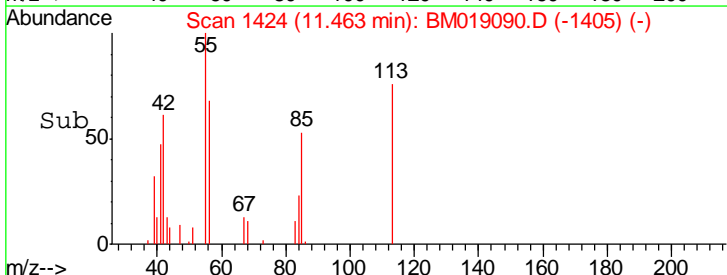
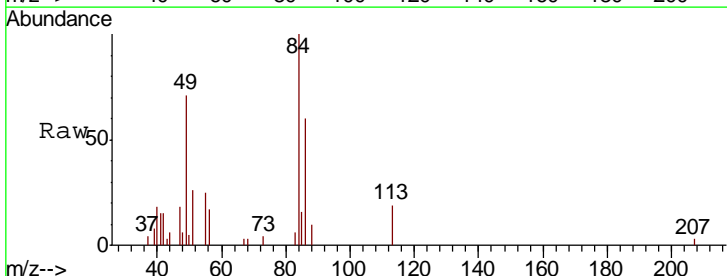
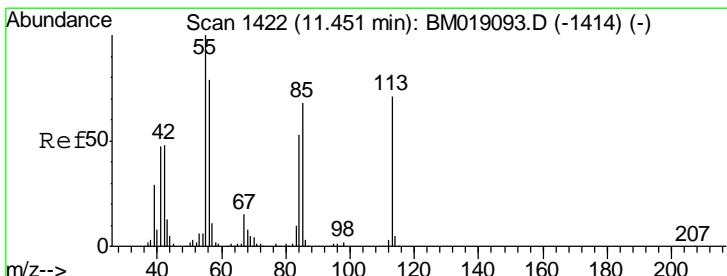
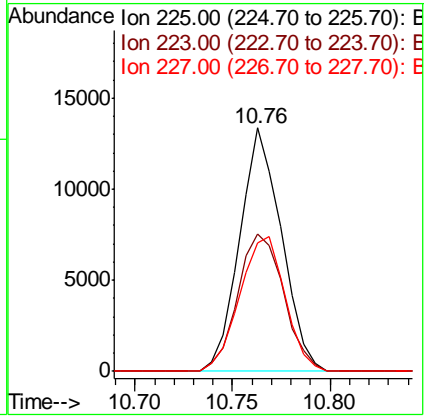

#35
 Caprolactam
 Concen: 1.532 ng m
 RT: 11.46 min Scan# 1424
 Delta R.T. 0.01 min
 Lab File: BM019090.D
 Acq: 11 Mar 2019 12:57

Tgt Ion	Resp	Lower	Upper
113	7583		
113	100		
55	132.0	120.1	160.1
56	89.5	90.1	130.1#

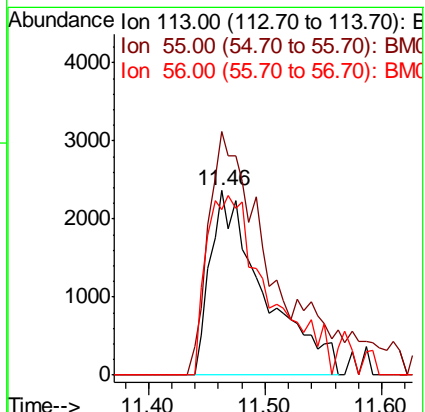

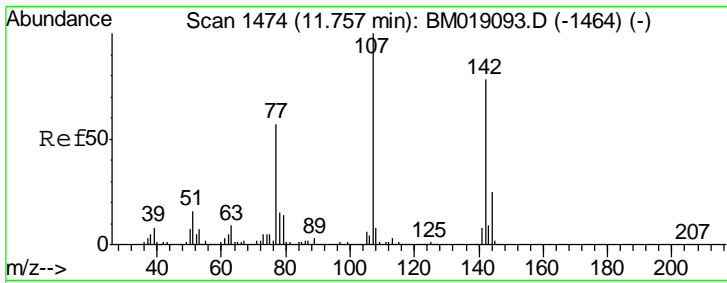

#36
 4-Chloro-3-methylphenol
 Concen: 2.212 ng
 RT: 11.76 min Scan# 1475
 Delta R.T. 0.01 min
 Lab File: BM019090.D
 Acq: 11 Mar 2019 12:57

Instrument :
 BNA_M
 ClientSampled :
 SSTDICC2.5

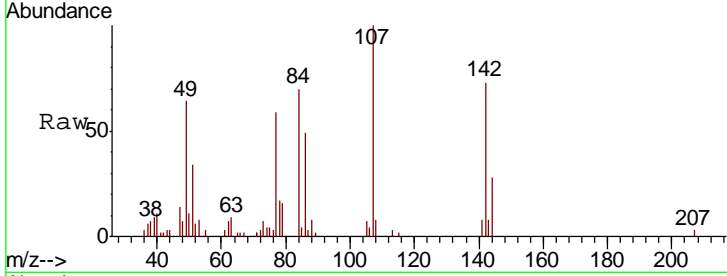

Tgt Ion	Resp	Lower	Upper
107	32348		
107	100		
144	27.9	20.2	30.4
142	73.4	62.4	93.6

Manual Integrations
 APPROVED

Sohil
 3/12/2019 4:44:56 PM

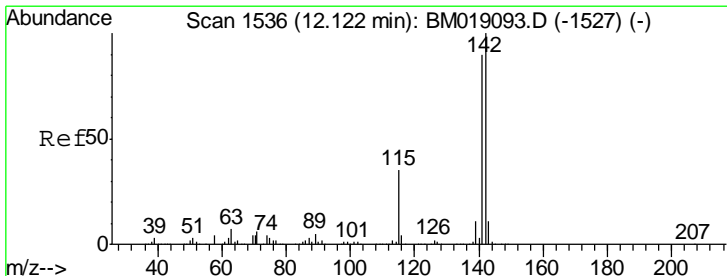
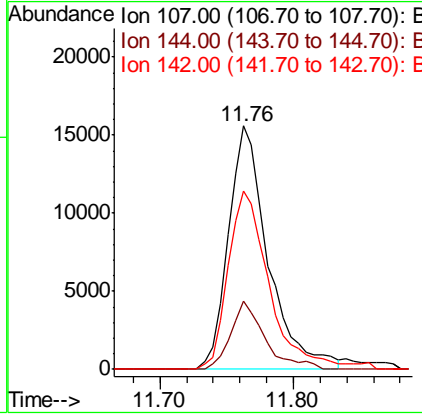
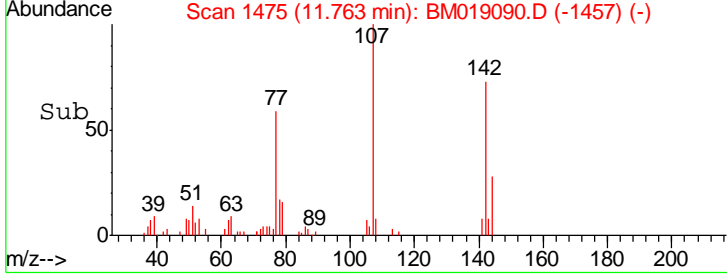

#37
 2-Methylnaphthalene
 Concen: 2.796 ng
 RT: 12.12 min Scan# 1536
 Delta R.T. 0.00 min
 Lab File: BM019090.D
 Acq: 11 Mar 2019 12:57

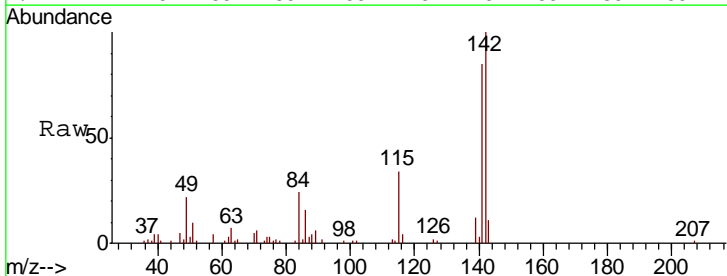

Tgt Ion	Resp	Lower	Upper
142	77649		
142	100		
141	85.0	72.3	108.5
115	33.9	27.8	41.8

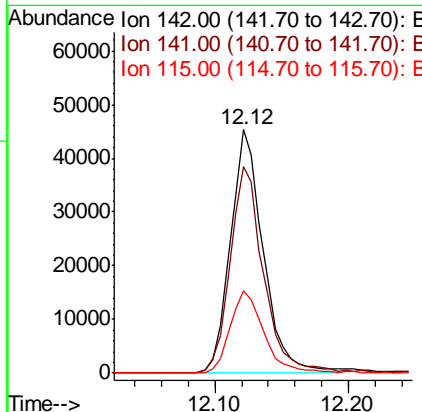
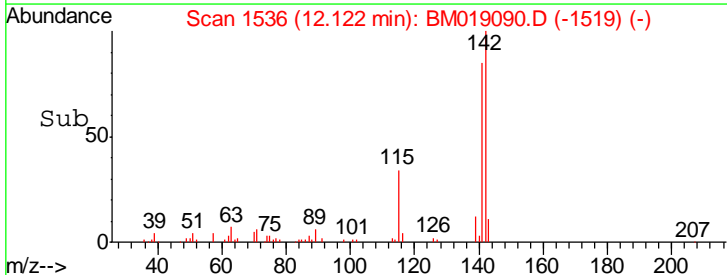

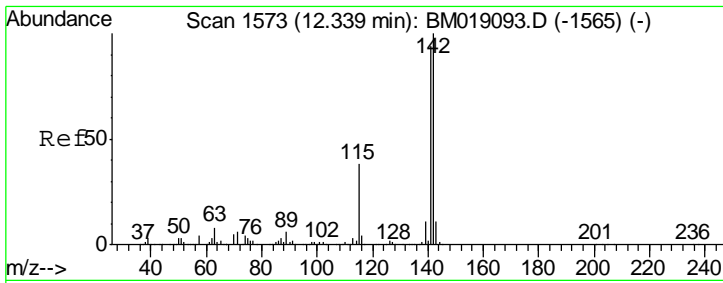

#38
 1-Methylnaphthalene
 Concen: 2.795 ng
 RT: 12.35 min Scan# 1574
 Delta R.T. 0.01 min
 Lab File: BM019090.D
 Acq: 11 Mar 2019 12:57

Instrument :
 BNA_M
ClientSampled :
 SSTDICC2.5

Tgt Ion	Resp	Lower	Upper
142	75904		
141	90.4	74.9	112.3
116	3.8	3.2	4.8

Manual Integrations
APPROVED

Sohil
 3/12/2019 4:44:56 PM

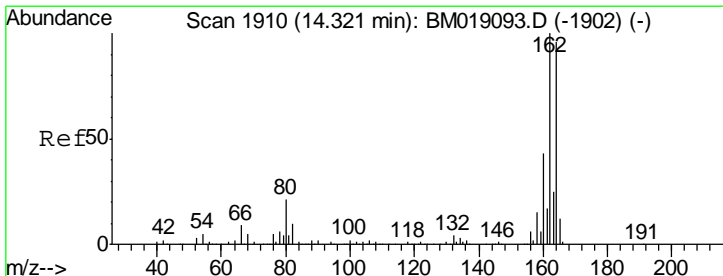
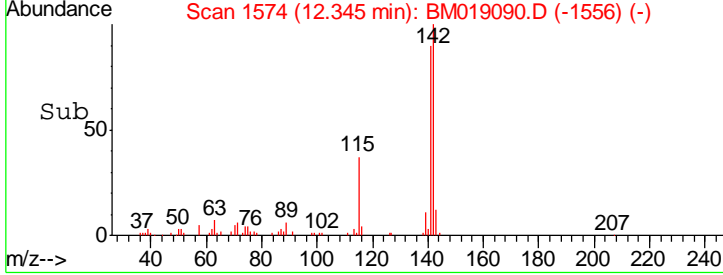
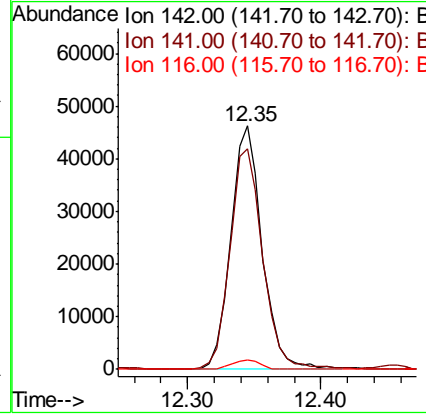
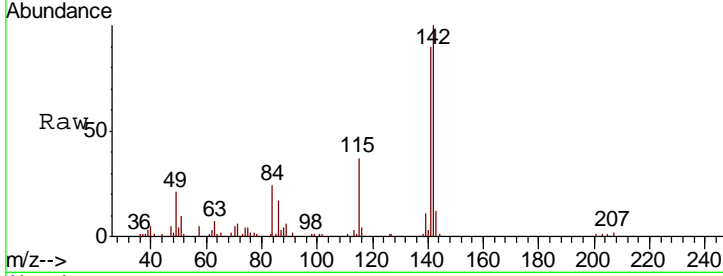

#39
 Acenaphthene-d10
 Concen: 20.000 ng
 RT: 14.32 min Scan# 1909
 Delta R.T. -0.01 min
 Lab File: BM019090.D
 Acq: 11 Mar 2019 12:57

Tgt Ion	Resp	Lower	Upper
164	496846		
162	105.0	83.5	125.3
160	46.0	36.3	54.5

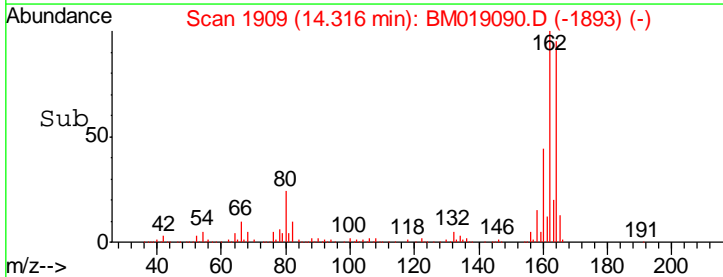
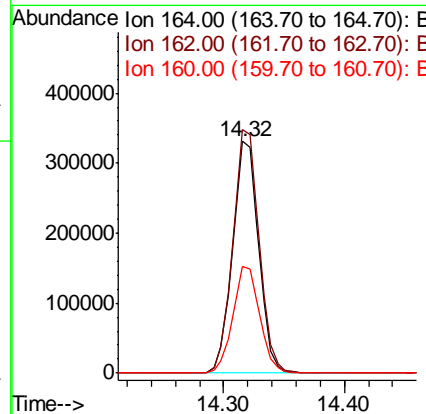
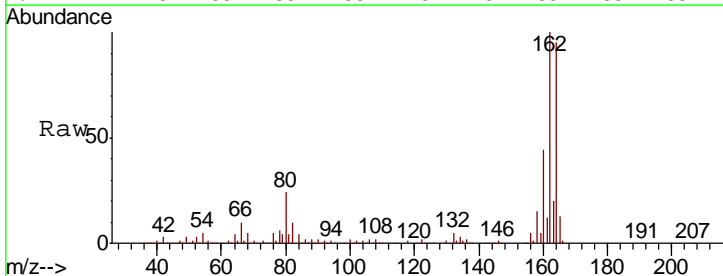

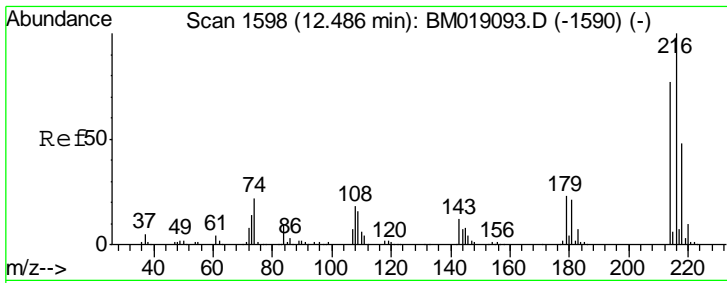

#40
 1,2,4,5-Tetrachlorobenzene
 Concen: 2.380 ng
 RT: 12.49 min Scan# 1599
 Delta R.T. 0.01 min
 Lab File: BM019090.D
 Acq: 11 Mar 2019 12:57

Instrument :
 BNA_M
 ClientSampled :
 SSTDICC2.5

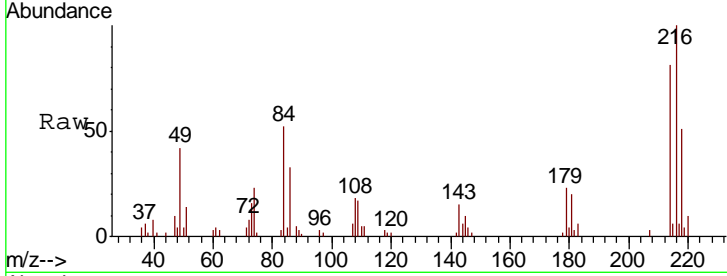

Tgt Ion	Resp	Lower	Upper
216	100		
214	78.8	62.9	94.3
179	22.8	18.0	27.0
108	17.7	16.2	24.4

Manual Integrations
APPROVED
 Sohil
 3/12/2019 4:44:56 PM

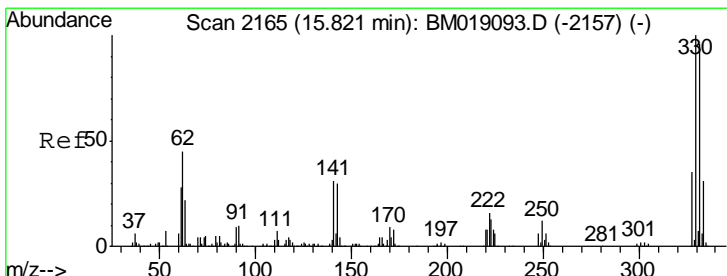
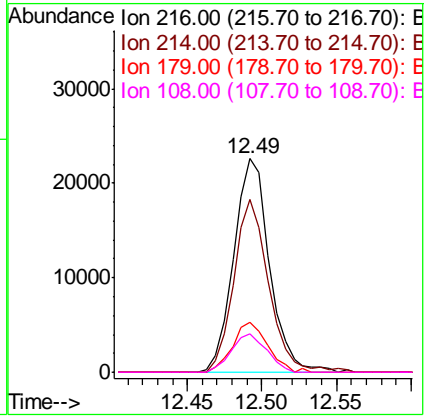
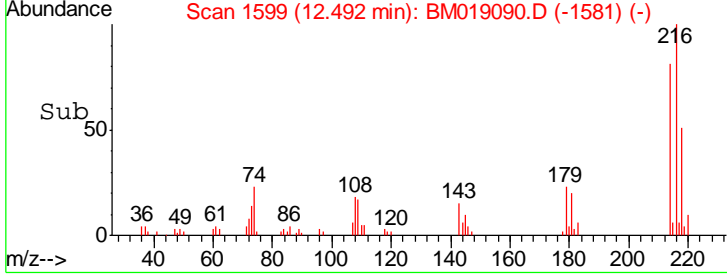

#42
 2,4,6-Tribromophenol
 Concen: 4.092 ng
 RT: 15.82 min Scan# 2165
 Delta R.T. 0.00 min
 Lab File: BM019090.D
 Acq: 11 Mar 2019 12:57

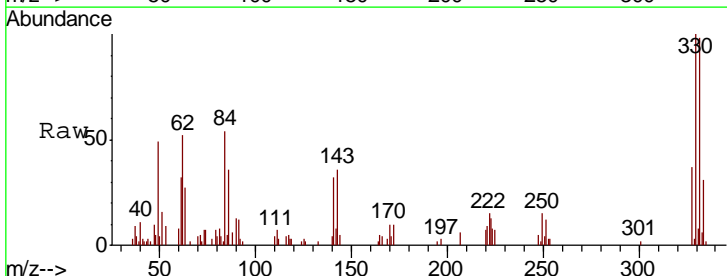

Tgt Ion	Resp	Lower	Upper
330	100		
332	96.1	76.8	115.2
141	35.1	27.0	40.4

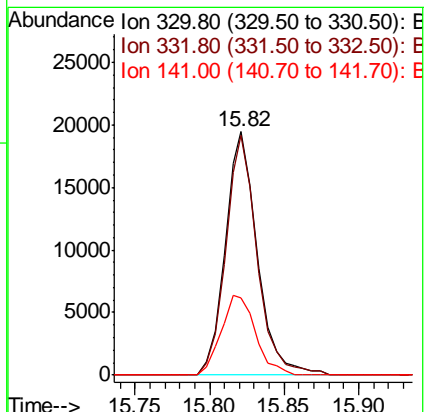
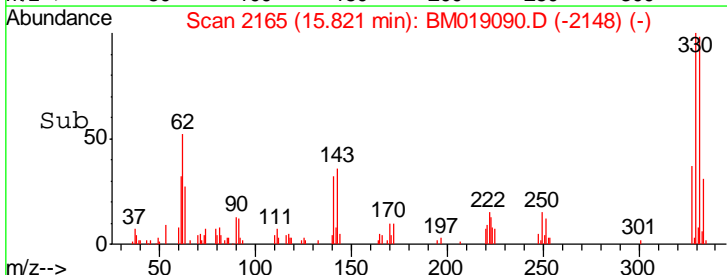

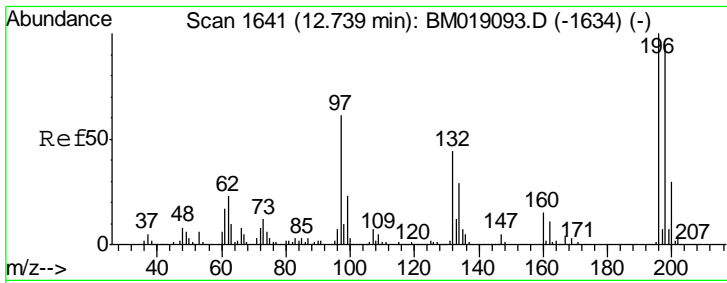

#43
 2,4,6-Trichlorophenol
 Concen: 1.934 ng
 RT: 12.75 min Scan# 1643
 Delta R.T. 0.01 min
 Lab File: BM019090.D
 Acq: 11 Mar 2019 12:57

Instrument :
 BNA_M
 ClientSampled :
 SSTDICC2.5

Tgt Ion	Resp	Lower	Upper
196	20351		
196	100		
198	94.7	75.4	113.0
200	27.4	24.2	36.2

Manual Integrations
 APPROVED

Sohil
 3/12/2019 4:44:56 PM

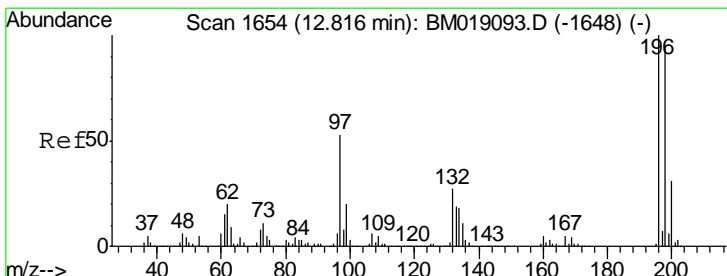
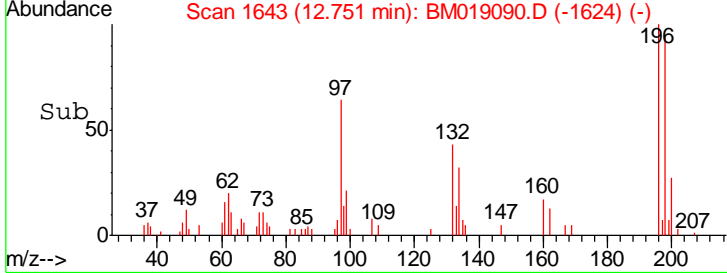
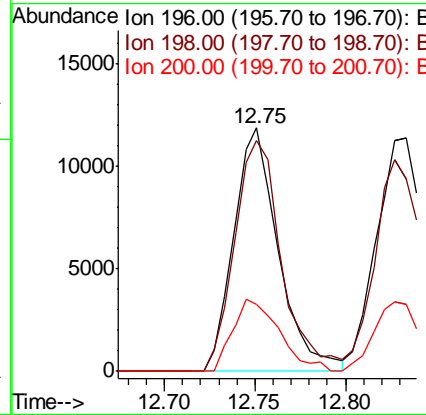
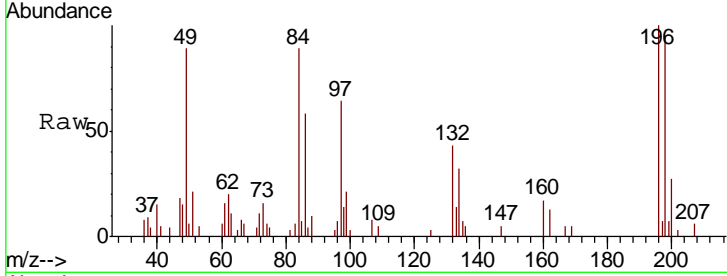

#44
 2,4,5-Trichlorophenol
 Concen: 1.973 ng
 RT: 12.83 min Scan# 1657
 Delta R.T. 0.02 min
 Lab File: BM019090.D
 Acq: 11 Mar 2019 12:57

Tgt Ion	Resp	Lower	Upper
196	21761		
196	100		
198	82.7	75.9	113.9
97	47.7	42.5	63.7
132	27.9	21.9	32.9

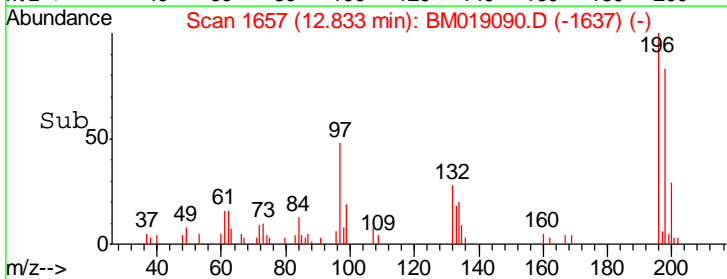
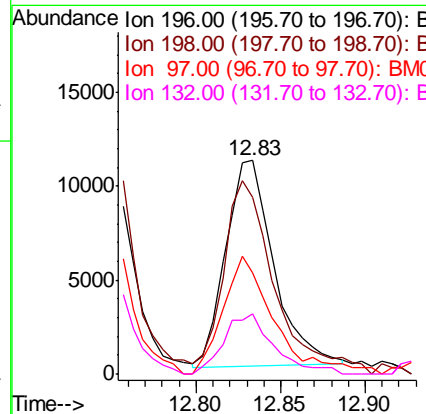
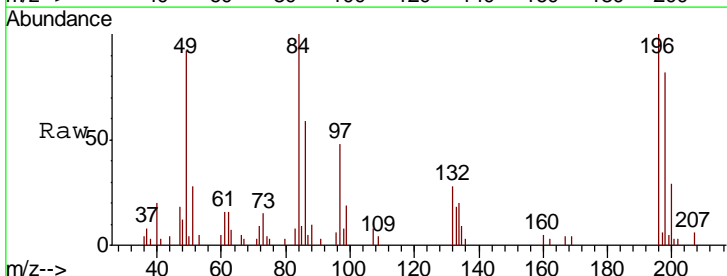

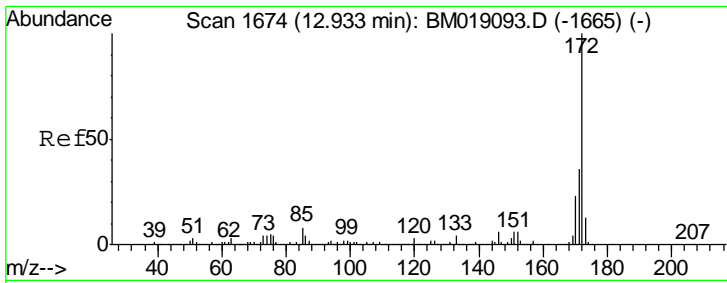

#45
 2-Fluorobiphenyl
 Concen: 5.063 ng
 RT: 12.93 min Scan# 1674
 Delta R.T. 0.00 min
 Lab File: BM019090.D
 Acq: 11 Mar 2019 12:57

Instrument :
 BNA_M
ClientSampled :
 SSTDICC2.5

Tgt Ion	Resp	Lower	Upper
172	189494		
171	36.1	28.6	42.8
170	22.3	18.6	28.0

Manual Integrations
APPROVED
 Sohil
 3/12/2019 4:44:56 PM

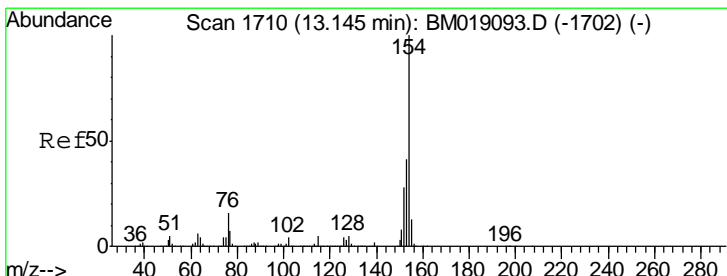
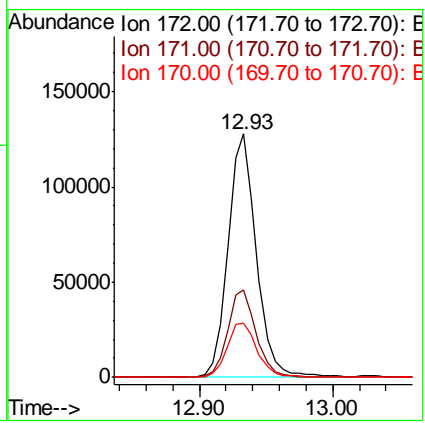
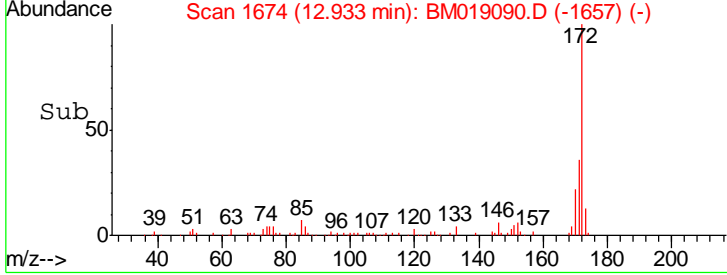
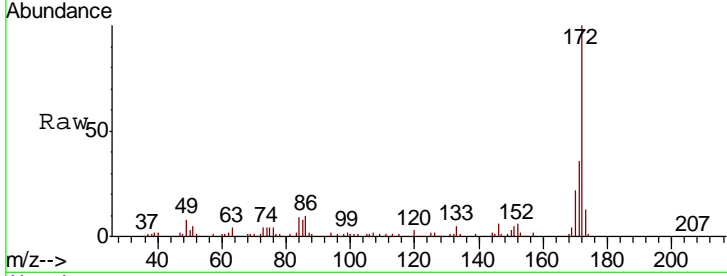

#46
 1,1'-Biphenyl
 Concen: 2.484 ng
 RT: 13.15 min Scan# 1710
 Delta R.T. 0.00 min
 Lab File: BM019090.D
 Acq: 11 Mar 2019 12:57

Tgt Ion	Resp	Lower	Upper
154	106246		
153	38.3	21.5	61.5
76	15.4	0.0	35.8

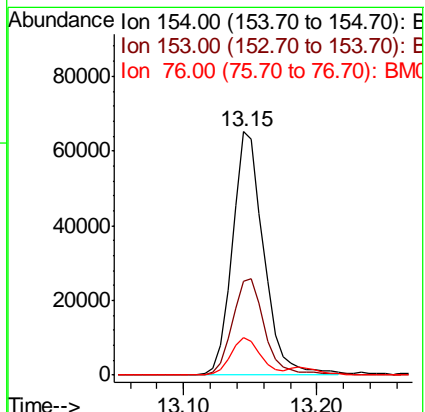
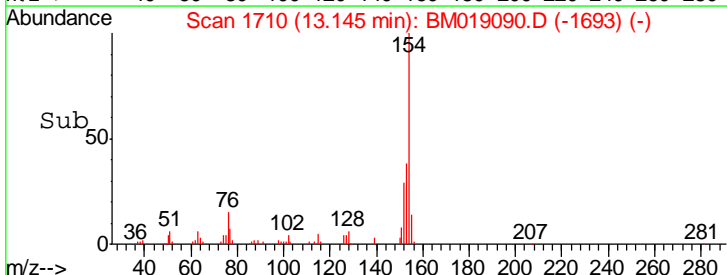
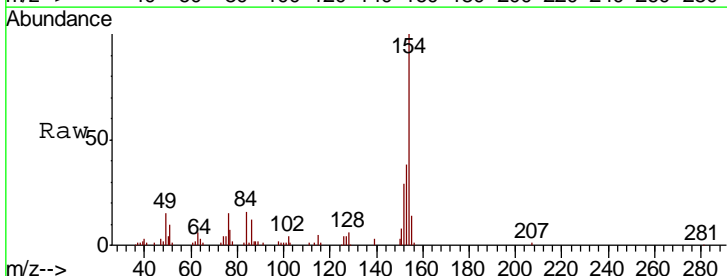

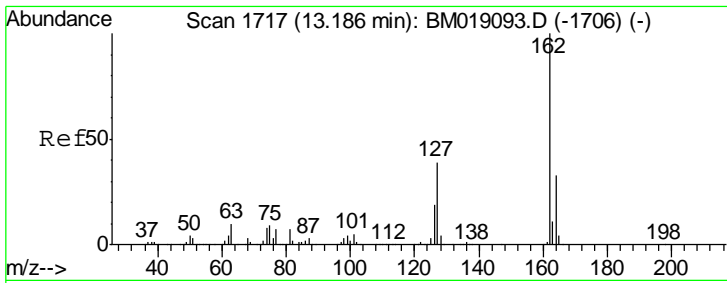

#47
 2-Chloronaphthalene
 Concen: 2.375 ng
 RT: 13.19 min Scan# 1718
 Delta R.T. 0.01 min
 Lab File: BM019090.D
 Acq: 11 Mar 2019 12:57

Instrument :
 BNA_M
 ClientSampled :
 SSTDICC2.5

Tgt Ion	Resp	Lower	Upper
162	100		
127	38.3	31.2	46.8
164	30.3	26.3	39.5

Manual Integrations
APPROVED
 Sohil
 3/12/2019 4:44:56 PM

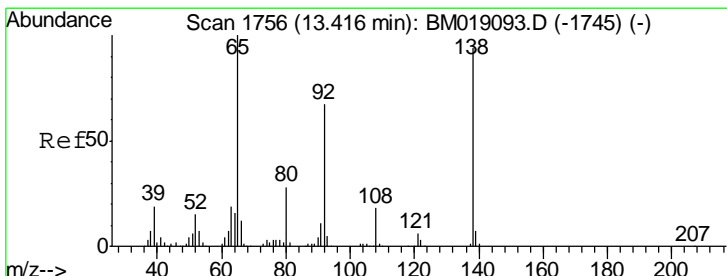
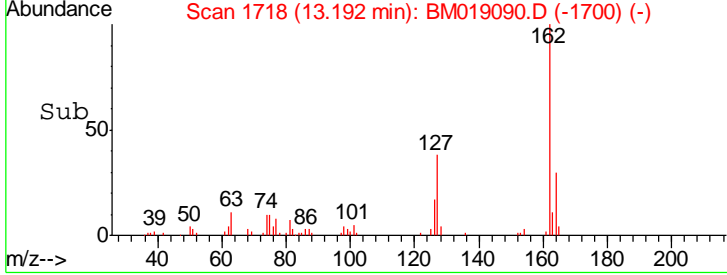
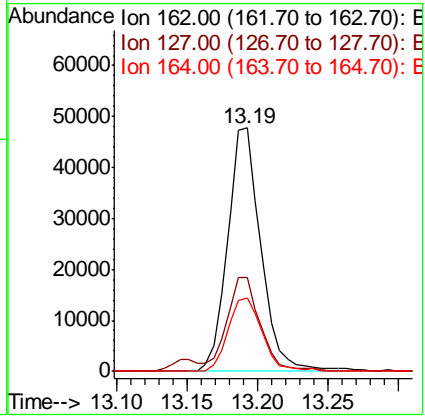
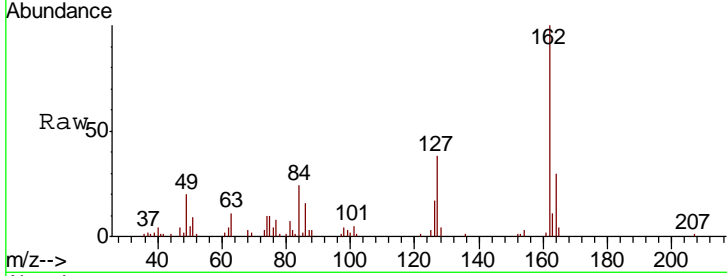

#48
 2-Nitroaniline
 Concen: 1.805 ng
 RT: 13.42 min Scan# 1757
 Delta R.T. 0.01 min
 Lab File: BM019090.D
 Acq: 11 Mar 2019 12:57

Tgt Ion	Resp	Lower	Upper
65	100		
92	67.5	53.4	80.2
138	78.8	74.9	112.3

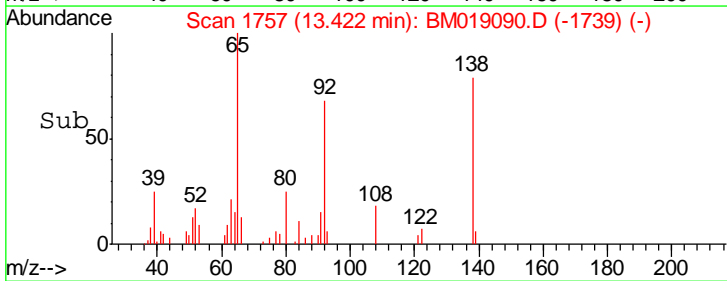
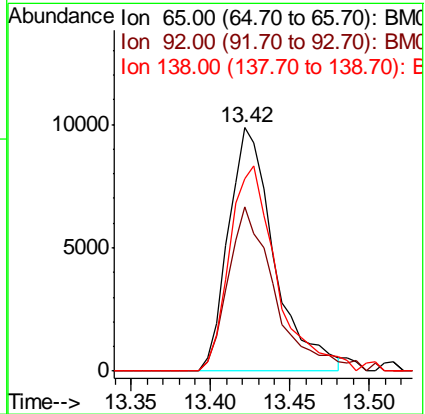
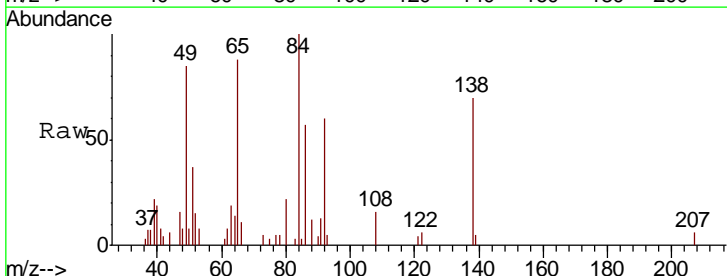

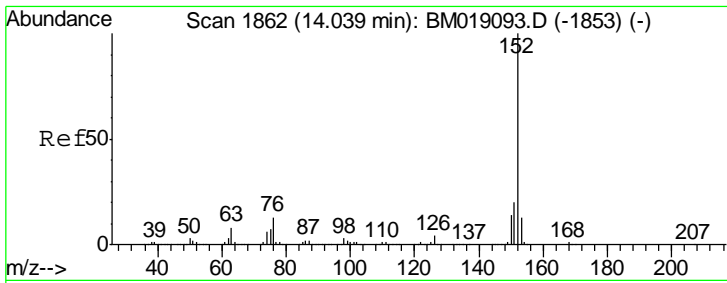

#49
 Acenaphthylene
 Concen: 2.562 ng
 RT: 14.04 min Scan# 1862
 Delta R.T. 0.00 min
 Lab File: BM019090.D
 Acq: 11 Mar 2019 12:57

Instrument :
 BNA_M
 ClientSampled :
 SSTDICC2.5

Tgt Ion	Resp	Lower	Upper
152	126004		
151	21.3	16.2	24.2
153	12.8	10.6	15.8

Manual Integrations
APPROVED
 Sohil
 3/12/2019 4:44:56 PM

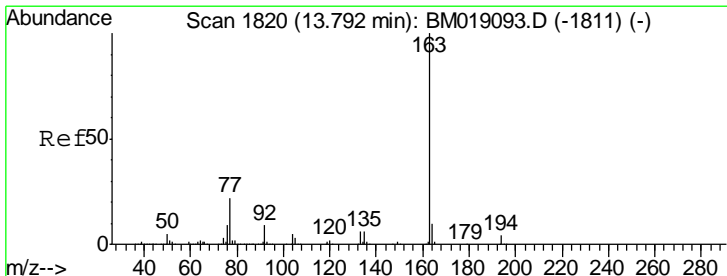
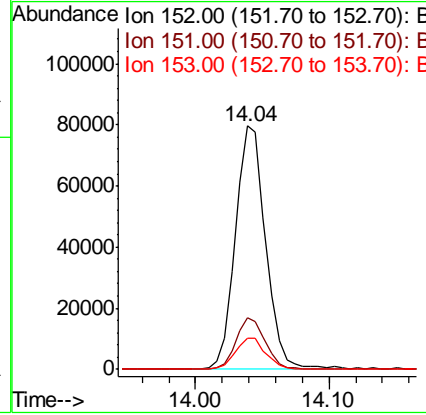
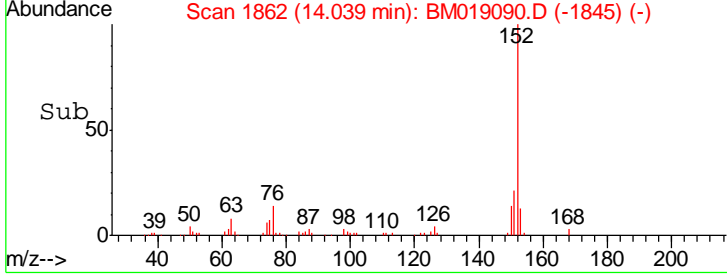
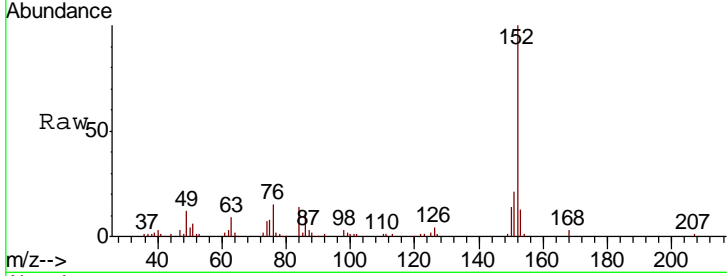

#50
 Dimethylphthalate
 Concen: 2.545 ng
 RT: 13.79 min Scan# 1819
 Delta R.T. -0.01 min
 Lab File: BM019090.D
 Acq: 11 Mar 2019 12:57

Tgt Ion	Resp	Lower	Upper
163	105366		
194	4.4	3.3	4.9
164	10.0	7.7	11.5

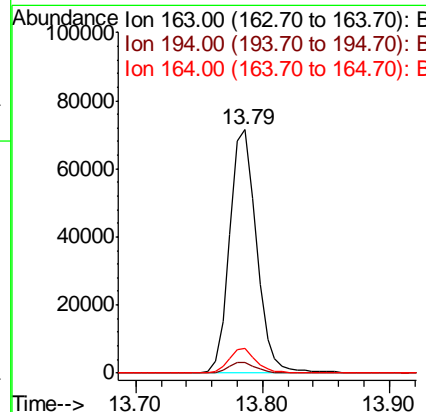
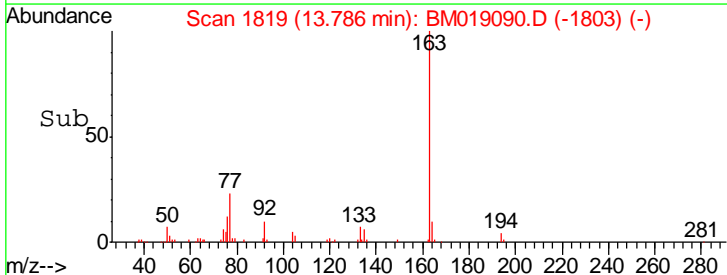
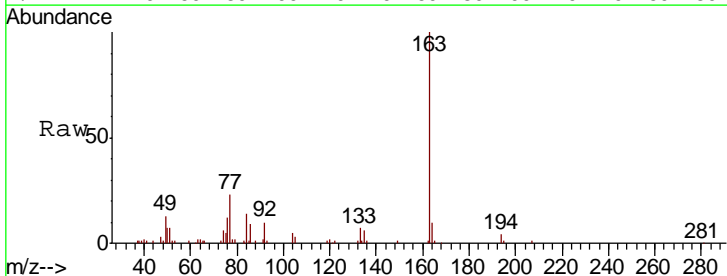

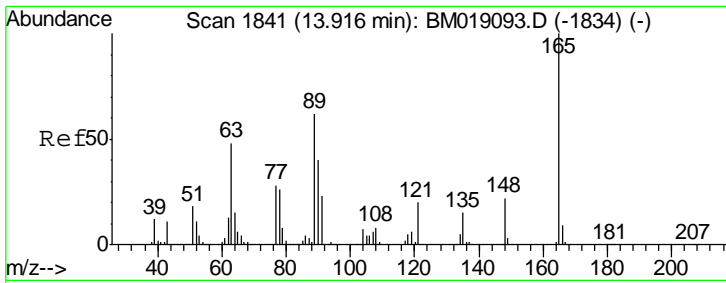

#51
 2,6-Dinitrotoluene
 Concen: 2.094 ng
 RT: 13.92 min Scan# 1841
 Delta R.T. 0.00 min
 Lab File: BM019090.D
 Acq: 11 Mar 2019 12:57

Instrument :
 BNA_M
 ClientSampled :
 SSTDICC2.5

Tgt Ion	Resp	Lower	Upper
165	18784		
63	68.9	48.2	72.4
89	67.1	49.3	73.9

Manual Integrations
 APPROVED

Sohil
 3/12/2019 4:44:56 PM

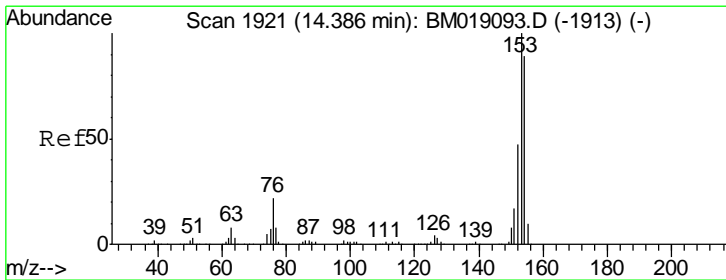
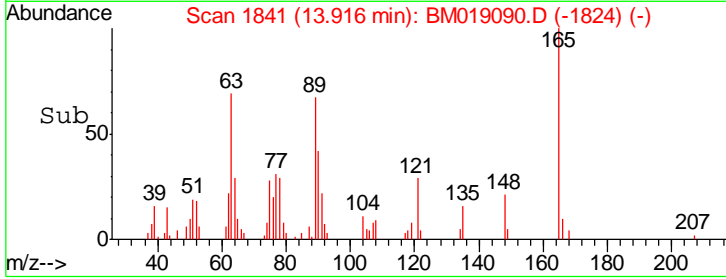
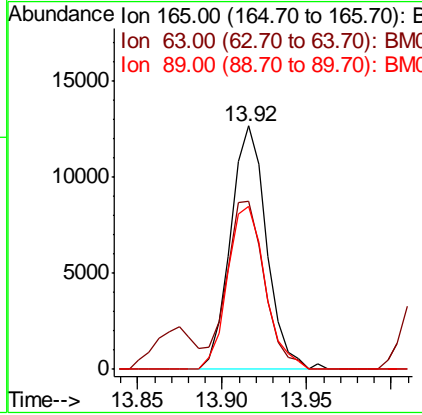
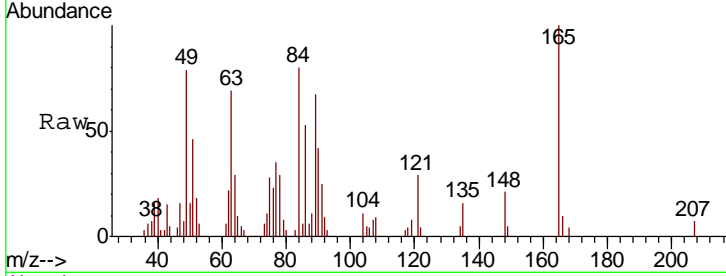

#52
 Acenaphthene
 Concen: 2.628 ng
 RT: 14.38 min Scan# 1920
 Delta R.T. -0.01 min
 Lab File: BM019090.D
 Acq: 11 Mar 2019 12:57

Tgt Ion	Resp	Lower	Upper
154	79255		
153	106.2	90.1	135.1
152	53.4	42.5	63.7

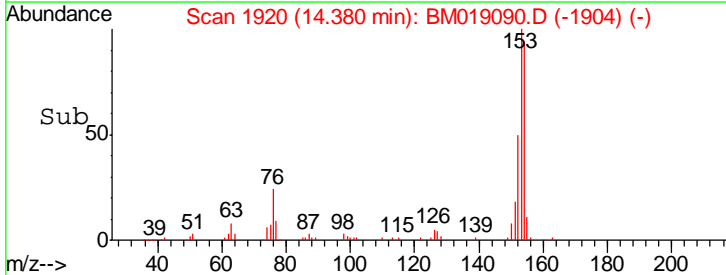
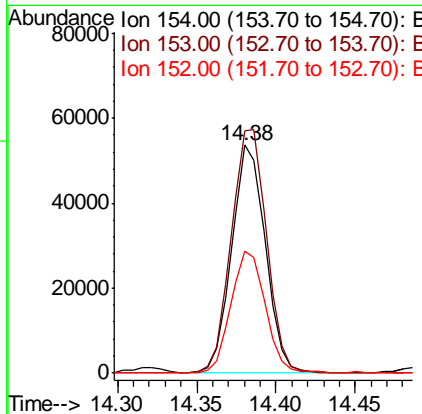
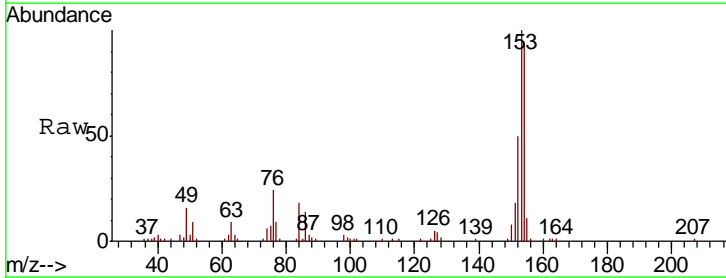

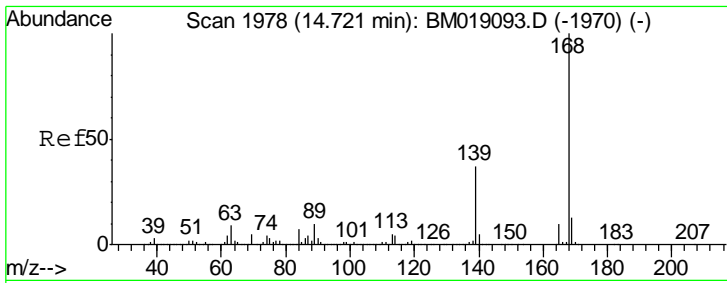

#55
 Dibenzofuran
 Concen: 2.576 ng
 RT: 14.72 min Scan# 1978
 Delta R.T. 0.00 min
 Lab File: BM019090.D
 Acq: 11 Mar 2019 12:57

Instrument :
 BNA_M
 ClientSampled :
 SSTDICC2.5

Tgt Ion	Resp	Lower	Upper
168	127679		
139	38.0	30.1	45.1
169	13.7	10.6	16.0

Manual Integrations
 APPROVED

Sohil
 3/12/2019 4:44:56 PM

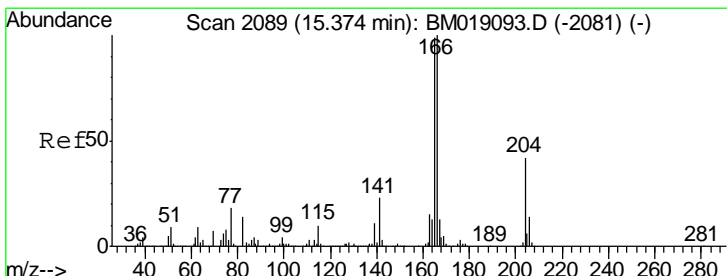
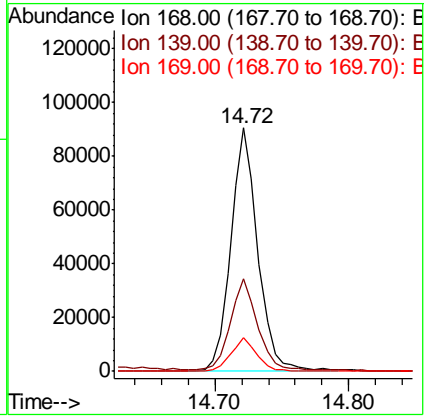
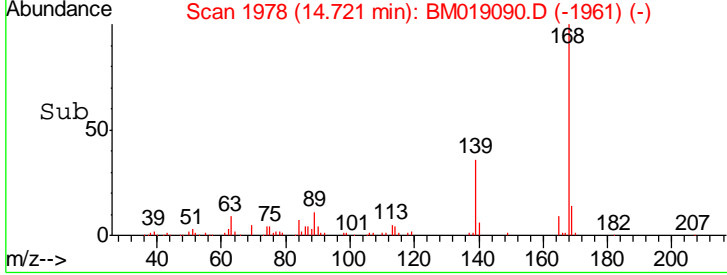
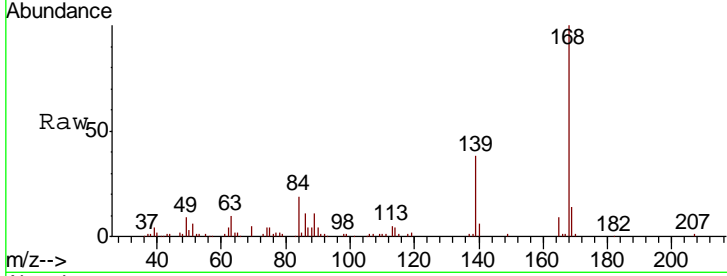

#58
 Fluorene
 Concen: 2.606 ng
 RT: 15.37 min Scan# 2089
 Delta R.T. 0.00 min
 Lab File: BM019090.D
 Acq: 11 Mar 2019 12:57

Tgt Ion	Resp	Lower	Upper
166	98841		
165	98.9	79.0	118.4
167	13.1	10.8	16.2

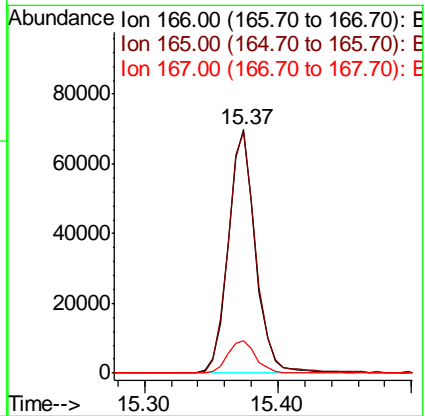
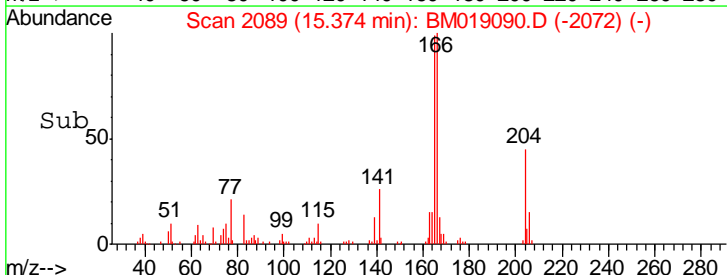
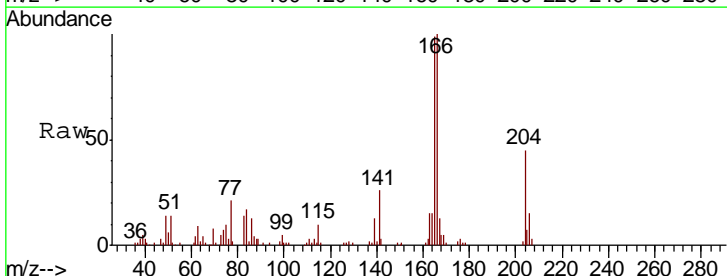

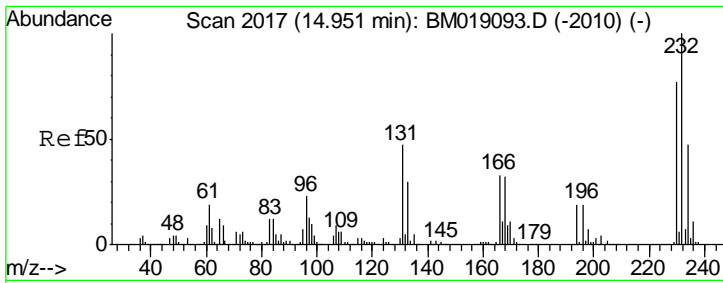

#59
 2,3,4,6-Tetrachlorophenol
 Concen: 2.282 ng m
 RT: 14.95 min Scan# 2017
 Delta R.T. 0.00 min
 Lab File: BM019090.D
 Acq: 11 Mar 2019 12:57

Instrument :
 BNA_M
 ClientSampled :
 SSTDICC2.5

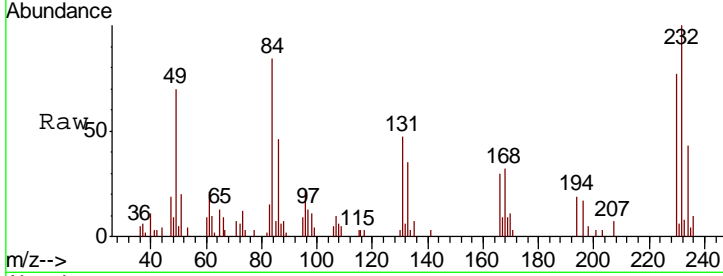

Tgt Ion: 232 Resp: 22240

Ion	Ratio	Lower	Upper
232	100		
131	34.8	38.2	57.2#
130	2.0	1.9	2.9
166	20.9	27.0	40.4#

Manual Integrations
 APPROVED
 Sohil
 3/12/2019 4:44:56 PM

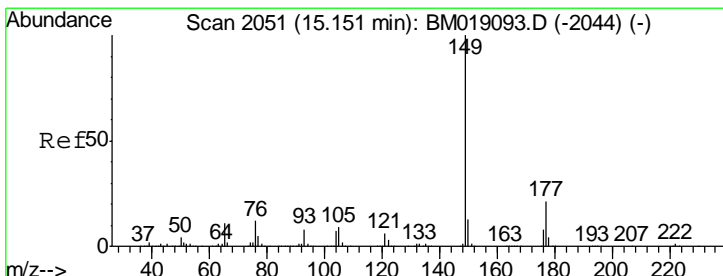
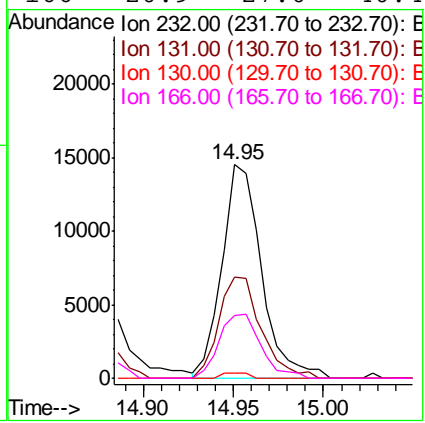
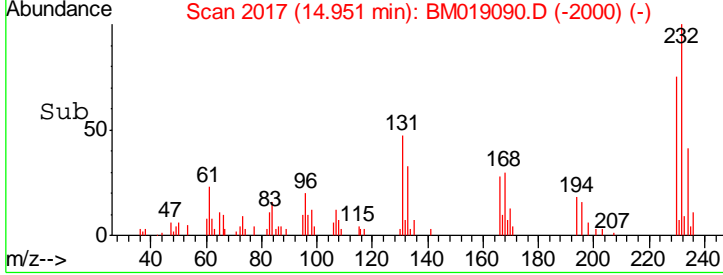

#60
 Diethylphthalate
 Concen: 2.451 ng
 RT: 15.15 min Scan# 2051
 Delta R.T. 0.00 min
 Lab File: BM019090.D
 Acq: 11 Mar 2019 12:57

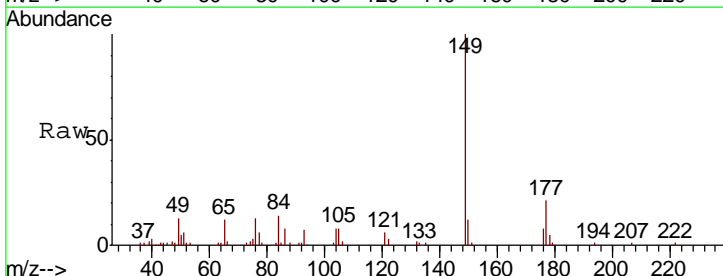

Tgt Ion: 149 Resp: 104706

Ion	Ratio	Lower	Upper
149	100		
177	20.5	17.0	25.6
150	11.8	10.2	15.4

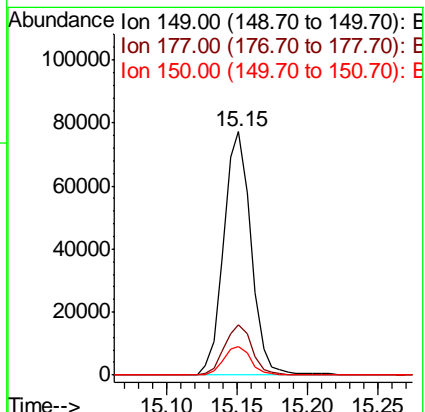
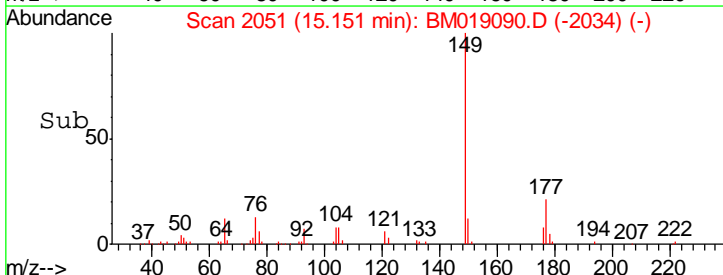

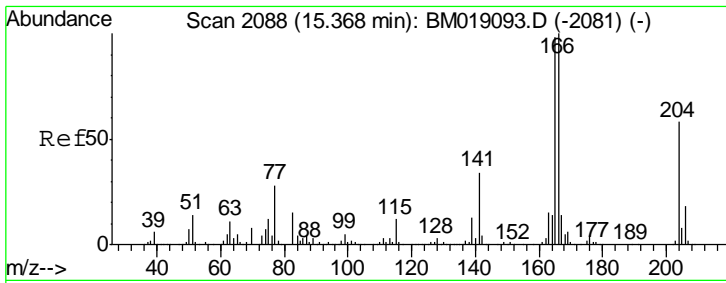

#61
 4-Chlorophenyl-phenylether
 Concen: 2.309 ng
 RT: 15.37 min Scan# 2088
 Delta R.T. 0.00 min
 Lab File: BM019090.D
 Acq: 11 Mar 2019 12:57

Instrument :
 BNA_M
 ClientSampled :
 SSTDICC2.5

Tgt Ion	Resp	Lower	Upper
204	49103		
204	100		
206	33.4	25.5	38.3
141	65.4	47.8	71.8

Manual Integrations
 APPROVED

Sohil
 3/12/2019 4:44:56 PM

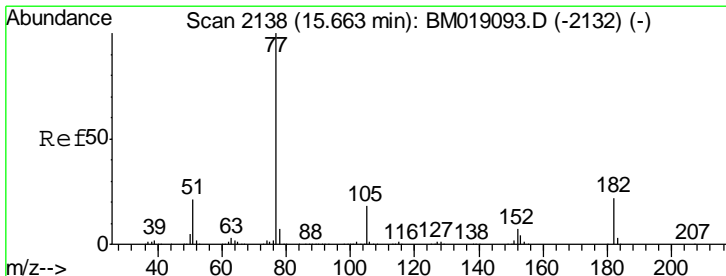
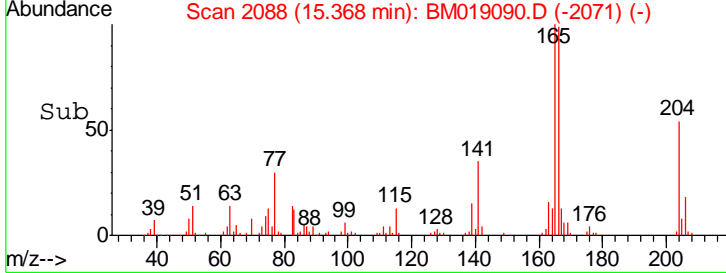
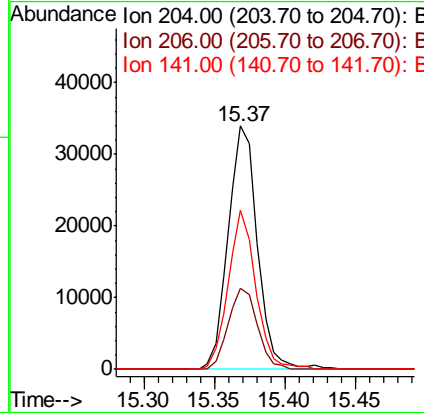
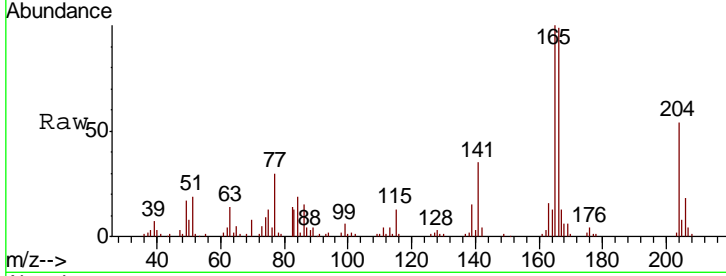

#63
 Azobenzene
 Concen: 2.154 ng
 RT: 15.66 min Scan# 2138
 Delta R.T. 0.00 min
 Lab File: BM019090.D
 Acq: 11 Mar 2019 12:57

Tgt Ion	Resp	Lower	Upper
77	98668		
77	100		
182	22.3	1.8	41.8
105	18.5	0.0	38.3
51	26.5	0.8	40.8

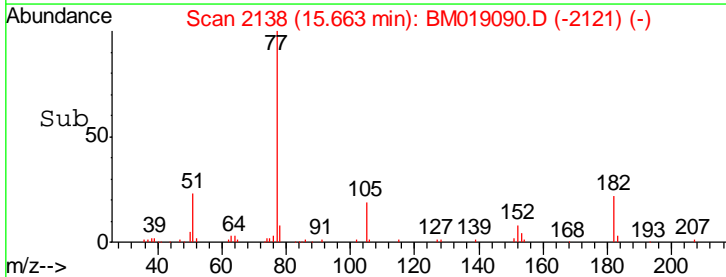
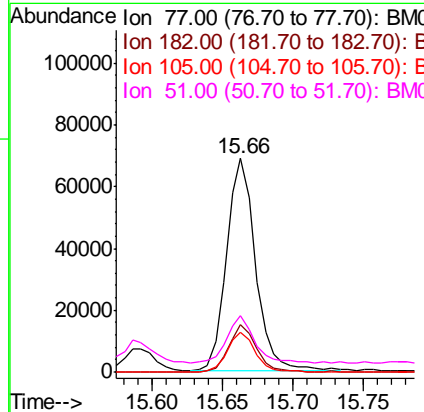
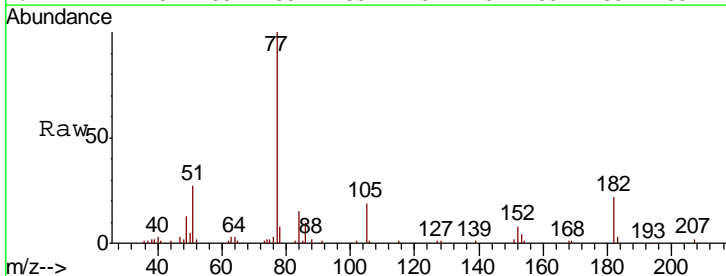

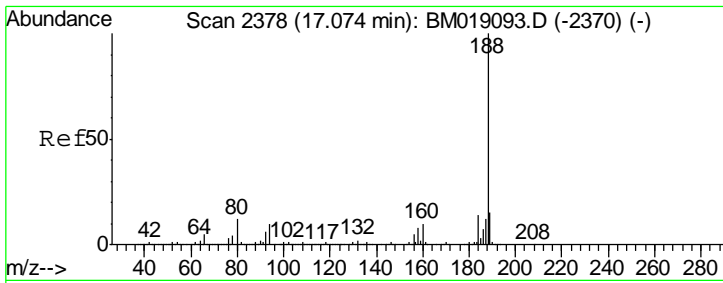

#64
 Phenanthrene-d10
 Concen: 20.000 ng
 RT: 17.07 min Scan# 2378
 Delta R.T. 0.00 min
 Lab File: BM019090.D
 Acq: 11 Mar 2019 12:57

Instrument :
 BNA_M
 ClientSampled :
 SSTDICC2.5

Tgt Ion	Resp	Lower	Upper
188	1137478		
94	9.6	8.1	12.1
80	12.0	9.7	14.5

Manual Integrations
 APPROVED

Sohil
 3/12/2019 4:44:56 PM

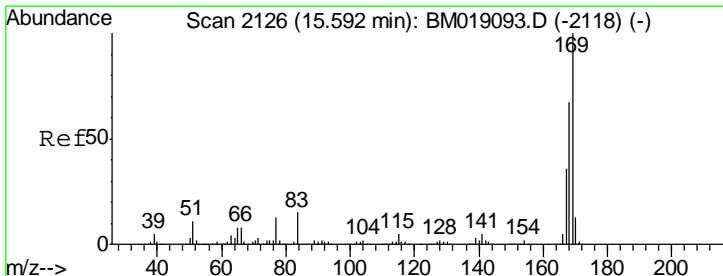
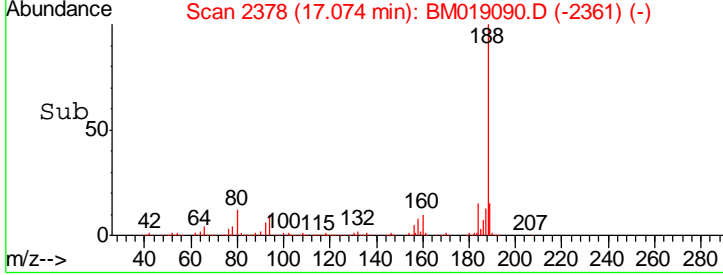
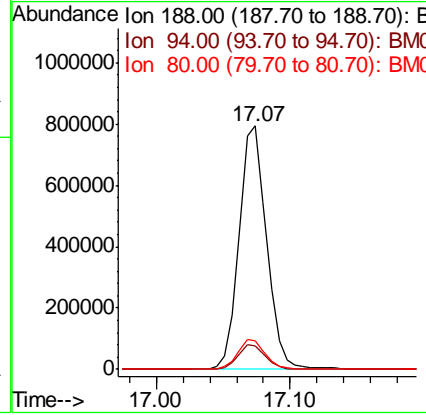
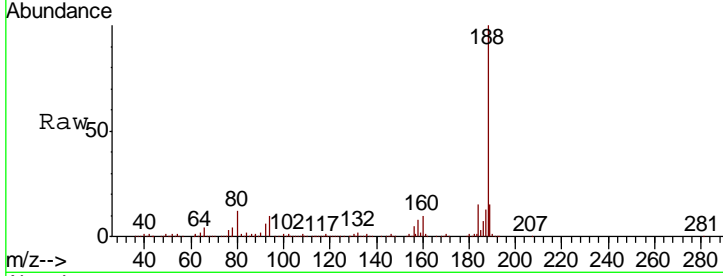

#66
 n-Nitrosodiphenylamine
 Concen: 2.305 ng
 RT: 15.59 min Scan# 2126
 Delta R.T. 0.00 min
 Lab File: BM019090.D
 Acq: 11 Mar 2019 12:57

Tgt Ion	Resp	Lower	Upper
169	82823		
168	67.2	53.9	80.9
167	36.1	28.8	43.2

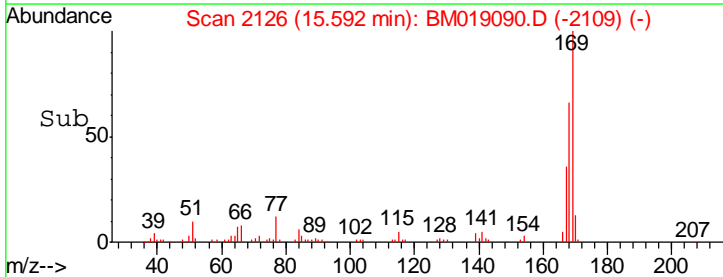
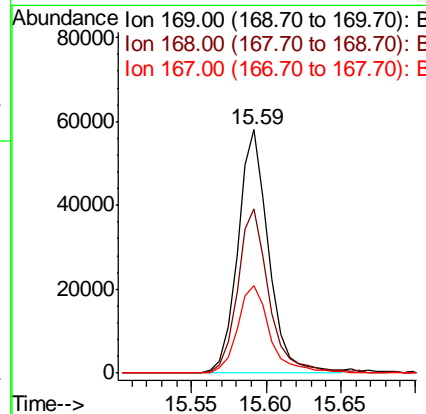
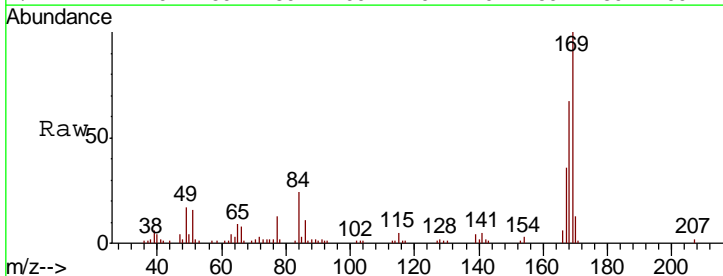

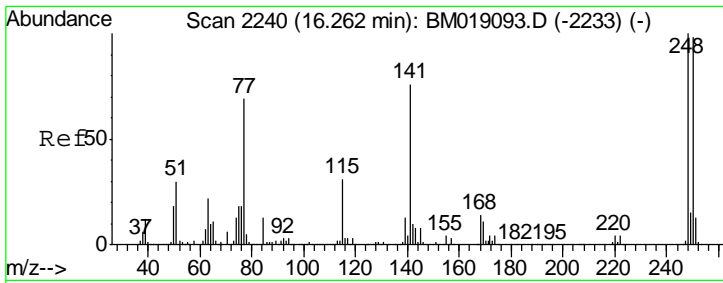

#67
 4-Bromophenyl-phenylether
 Concen: 2.263 ng
 RT: 16.27 min Scan# 2241
 Delta R.T. 0.01 min
 Lab File: BM019090.D
 Acq: 11 Mar 2019 12:57

Instrument :
 BNA_M
 ClientSampled :
 SSTDICC2.5

Tgt Ion	Resp	Lower	Upper
248	28813		
248	100		
250	98.9	78.0	117.0
141	79.0	61.0	91.4

Manual Integrations
APPROVED
 Sohil
 3/12/2019 4:44:56 PM

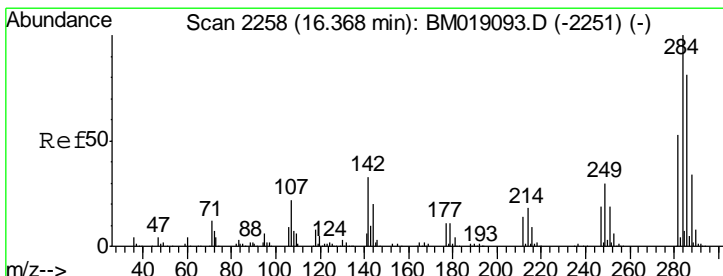
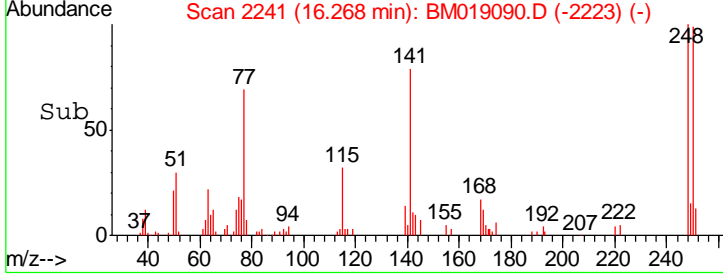
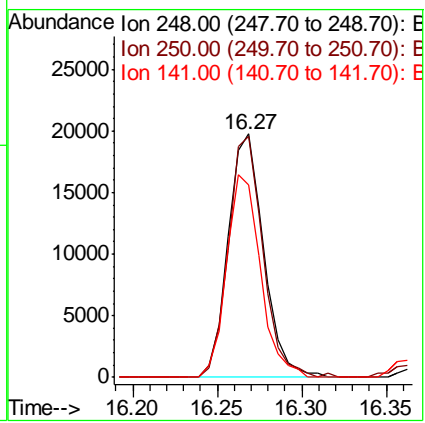
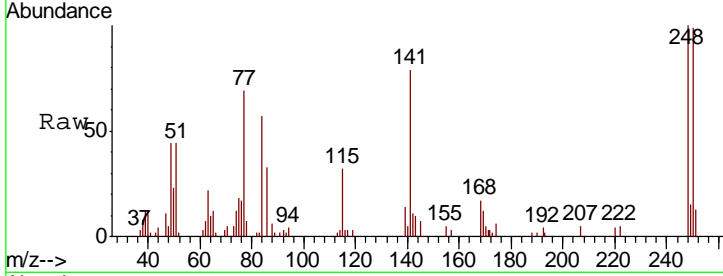

#68
 Hexachlorobenzene
 Concen: 2.396 ng
 RT: 16.37 min Scan# 2258
 Delta R.T. 0.00 min
 Lab File: BM019090.D
 Acq: 11 Mar 2019 12:57

Tgt Ion	Resp	Lower	Upper
284	35460		
284	100		
142	38.0	26.3	39.5
249	32.5	24.1	36.1

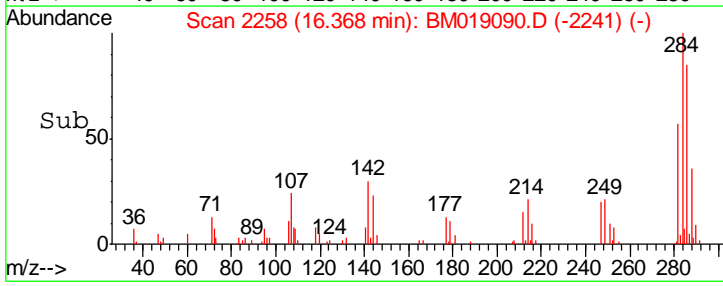
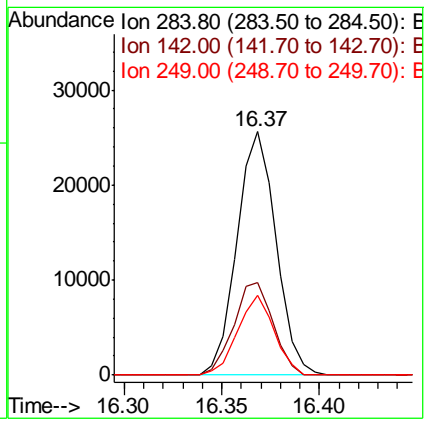
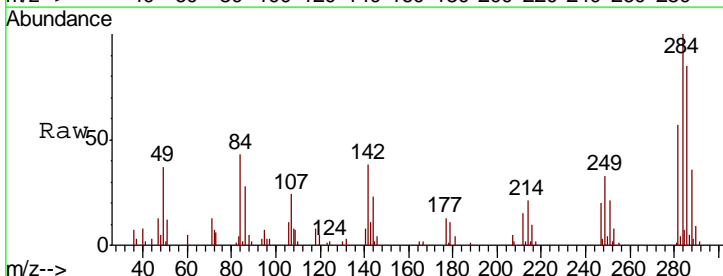

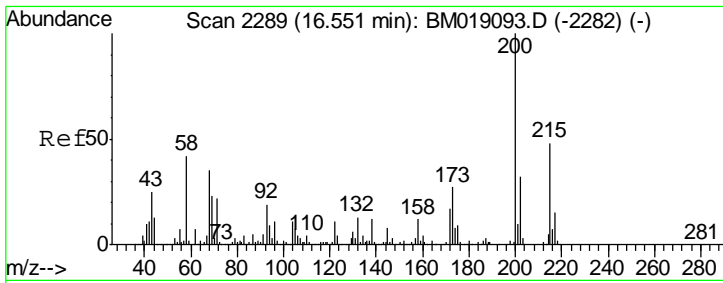

#69
 Atrazine
 Concen: 2.285 ng
 RT: 16.54 min Scan# 2288
 Delta R.T. -0.01 min
 Lab File: BM019090.D
 Acq: 11 Mar 2019 12:57

Instrument :
 BNA_M
ClientSampled :
 SSTDICC2.5

Tgt Ion	Resp	Lower	Upper
200	26477		
173	26.0	7.0	47.0
215	47.2	27.7	67.7

Manual Integrations
APPROVED

Sohil
 3/12/2019 4:44:56 PM

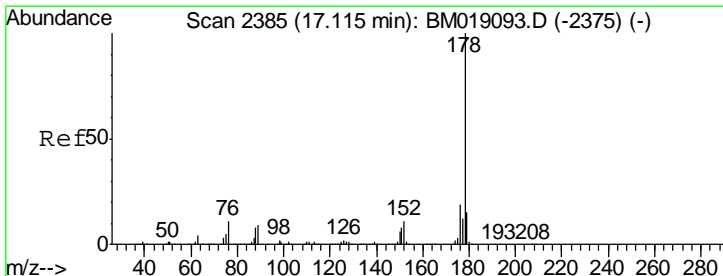
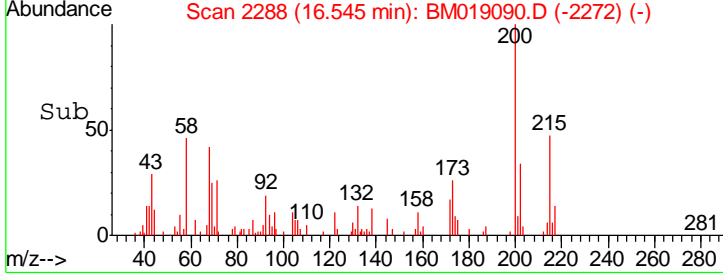
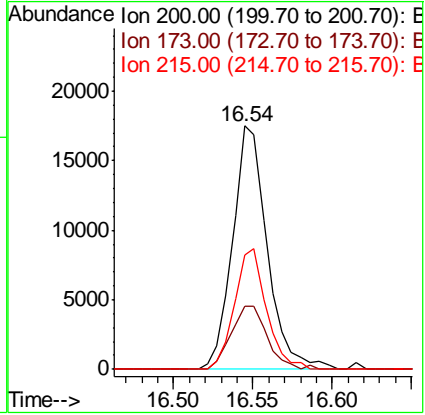
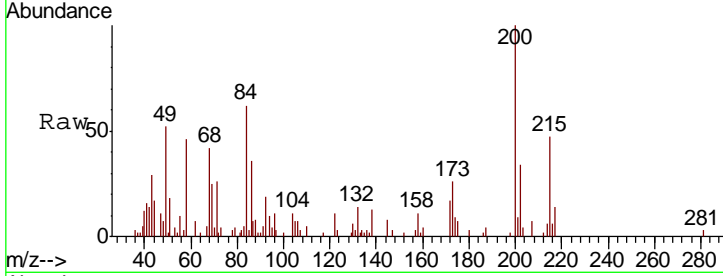

#71
 Phenanthrene
 Concen: 2.707 ng
 RT: 17.12 min Scan# 2385
 Delta R.T. 0.00 min
 Lab File: BM019090.D
 Acq: 11 Mar 2019 12:57

Tgt Ion	Resp	Lower	Upper
178	165486		
176	19.7	15.3	22.9
179	14.4	12.2	18.2

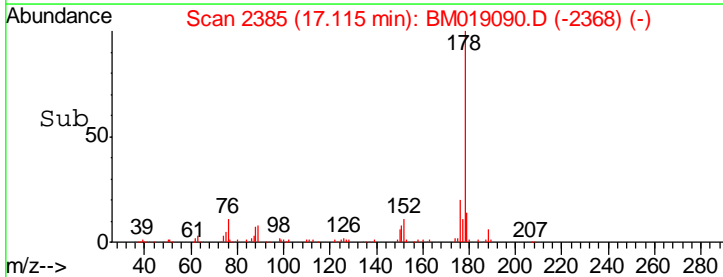
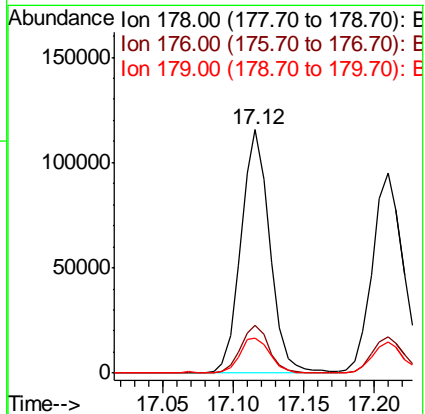
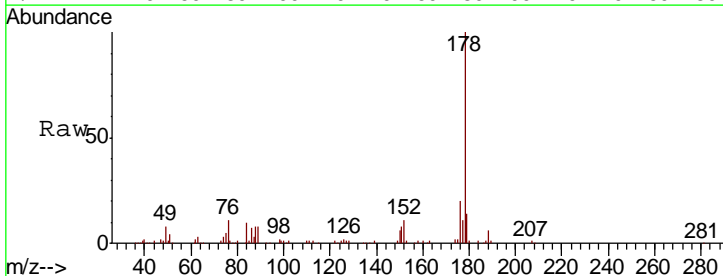

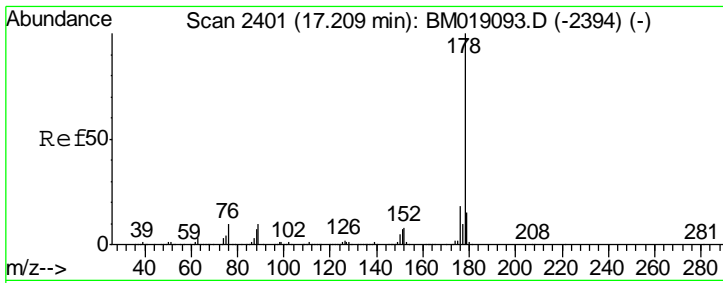

#72
 Anthracene
 Concen: 2.484 ng
 RT: 17.21 min Scan# 2401
 Delta R.T. 0.00 min
 Lab File: BM019090.D
 Acq: 11 Mar 2019 12:57

Instrument :
 BNA_M
 ClientSampled :
 SSTDICC2.5

Tgt Ion	Resp	Lower	Upper
178	147795		
176	18.2	14.6	22.0
179	15.7	11.9	17.9

Manual Integrations
APPROVED
 Sohil
 3/12/2019 4:44:56 PM

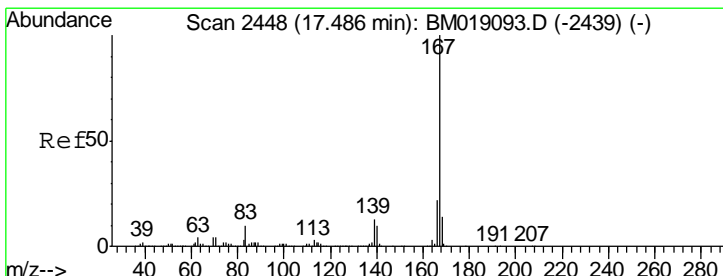
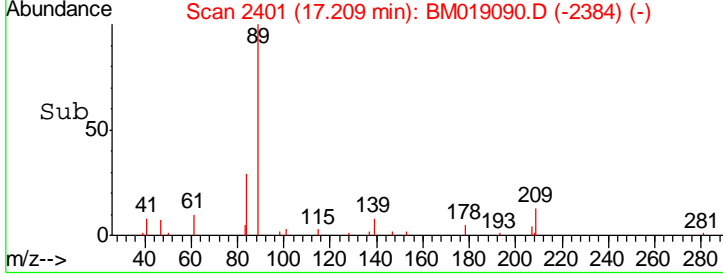
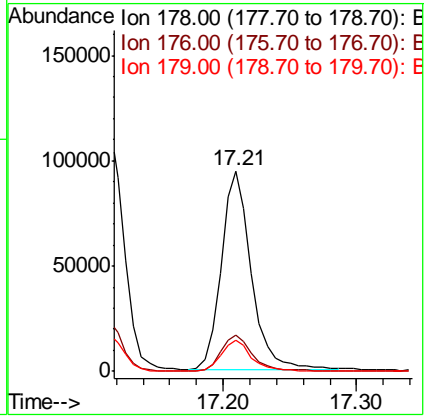
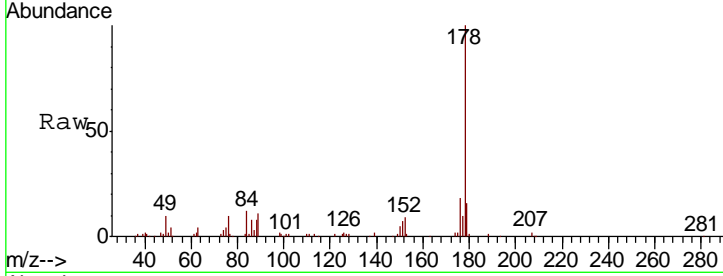

#73
 Carbazole
 Concen: 2.209 ng
 RT: 17.49 min Scan# 2449
 Delta R.T. 0.01 min
 Lab File: BM019090.D
 Acq: 11 Mar 2019 12:57

Tgt Ion	Resp	Lower	Upper
167	137289		
166	21.0	17.8	26.8
139	11.9	10.5	15.7

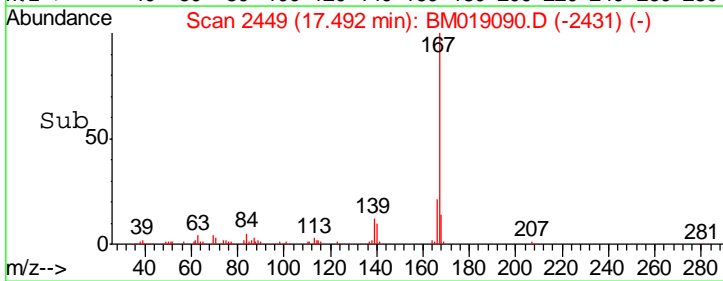
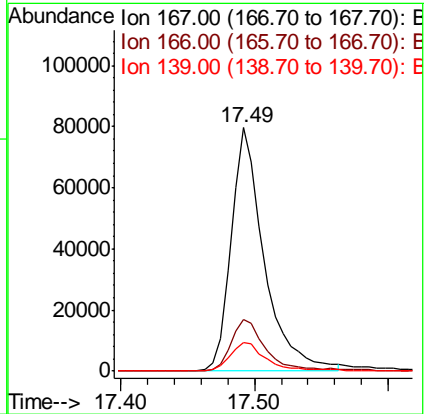
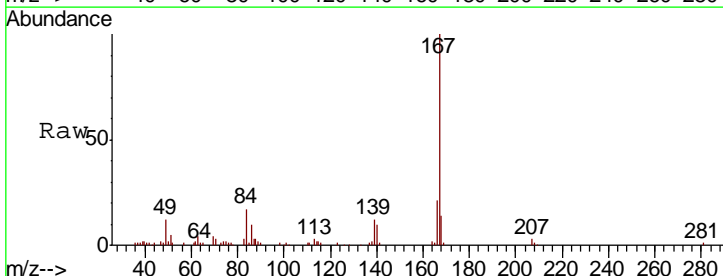

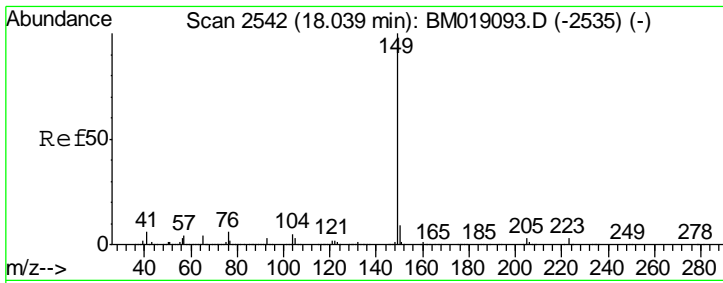

#74
 Di-n-butylphthalate
 Concen: 2.254 ng
 RT: 18.04 min Scan# 2542
 Delta R.T. 0.00 min
 Lab File: BM019090.D
 Acq: 11 Mar 2019 12:57

Instrument :
 BNA_M
 Client Sampled :
 SSTDICC2.5

Tgt Ion	Resp	Lower	Upper
149	161138		
150	8.7	7.4	11.0
104	5.8	4.2	6.4

Manual Integrations
 APPROVED

Sohil
 3/12/2019 4:44:56 PM

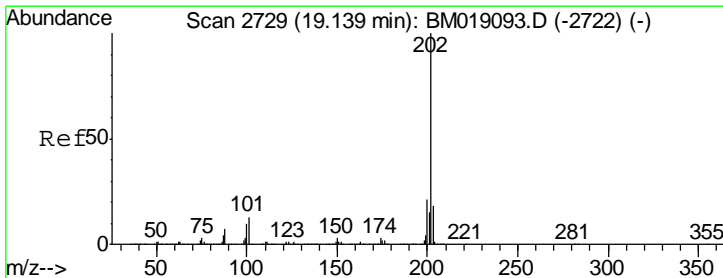
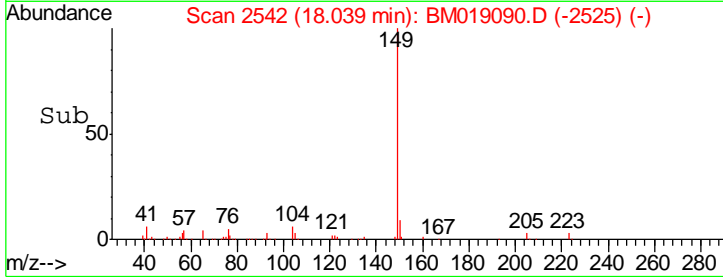
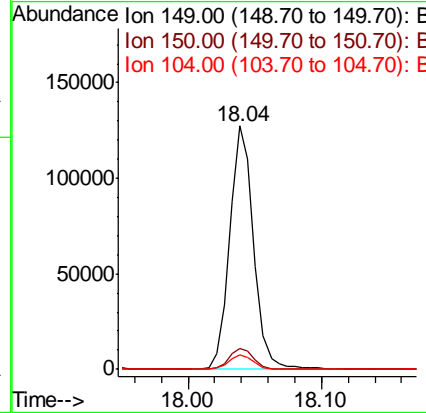
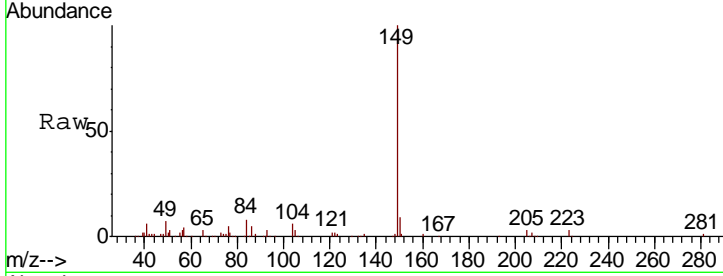

#75
 Fluoranthene
 Concen: 2.565 ng
 RT: 19.14 min Scan# 2729
 Delta R.T. 0.00 min
 Lab File: BM019090.D
 Acq: 11 Mar 2019 12:57

Tgt Ion	Resp	Lower	Upper
202	181147		
101	12.2	0.0	33.0
203	17.7	0.0	37.8

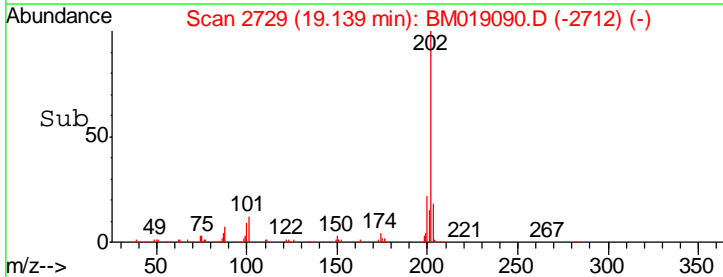
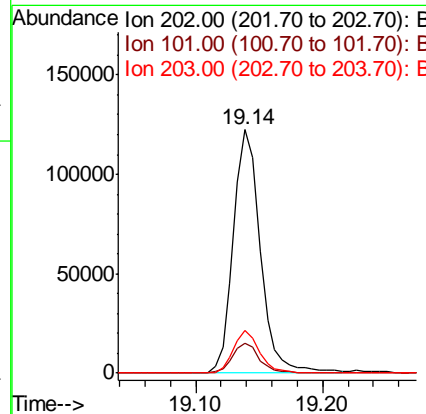
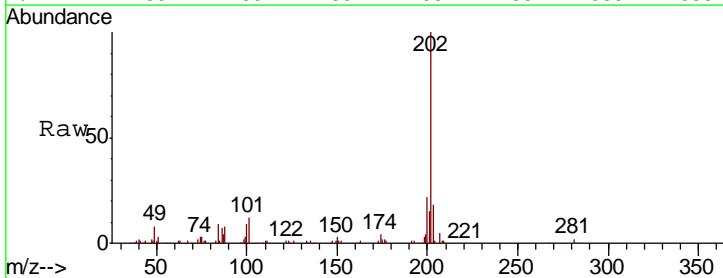

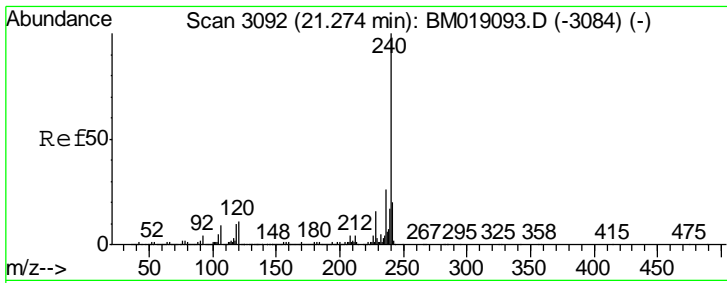

#76
 Chrysene-d12
 Concen: 20.000 ng
 RT: 21.27 min Scan# 3091
 Delta R.T. -0.01 min
 Lab File: BM019090.D
 Acq: 11 Mar 2019 12:57

Instrument :
 BNA_M
ClientSampled :
 SSTDICC2.5

Tgt Ion	Resp	Lower	Upper
240	1291117		
120	11.8	8.9	13.3
236	25.8	21.0	31.4

Manual Integrations
APPROVED
 Sohil
 3/12/2019 4:44:56 PM

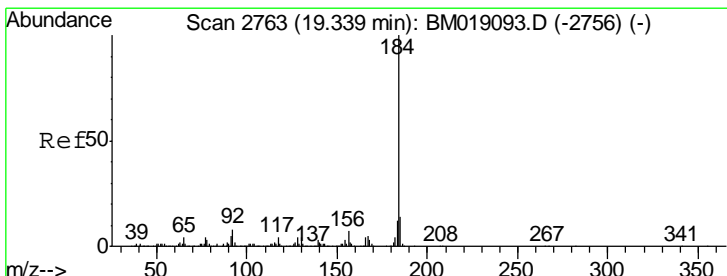
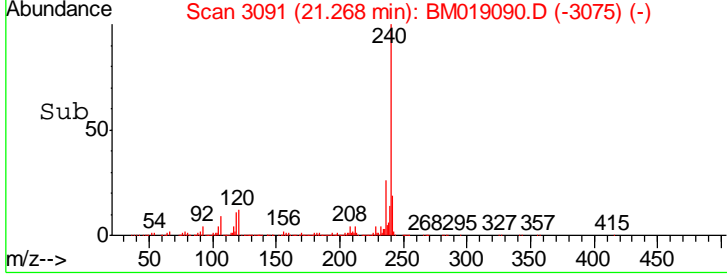
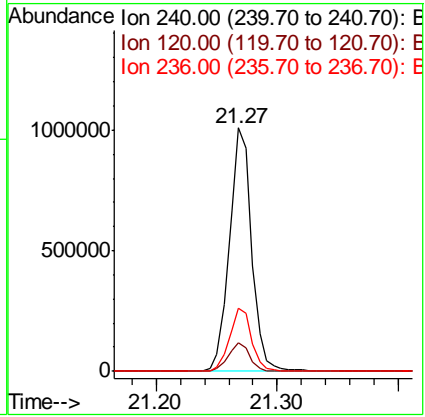
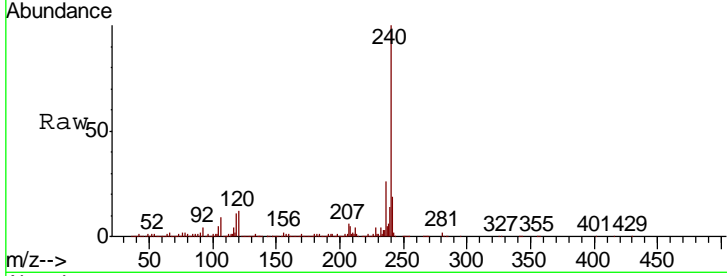

#77
 Benzidine
 Concen: 2.608 ng
 RT: 19.35 min Scan# 2765
 Delta R.T. 0.01 min
 Lab File: BM019090.D
 Acq: 11 Mar 2019 12:57

Tgt Ion	Resp	Lower	Upper
184	75845		
185	13.9	11.0	16.4
183	11.7	9.8	14.6

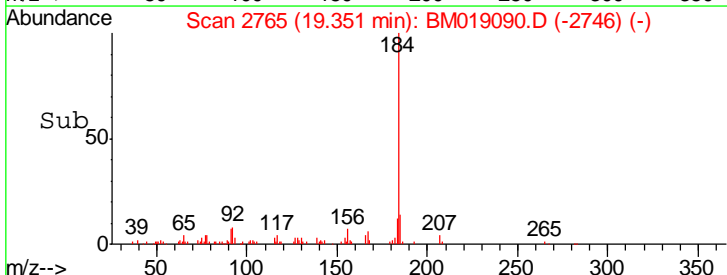
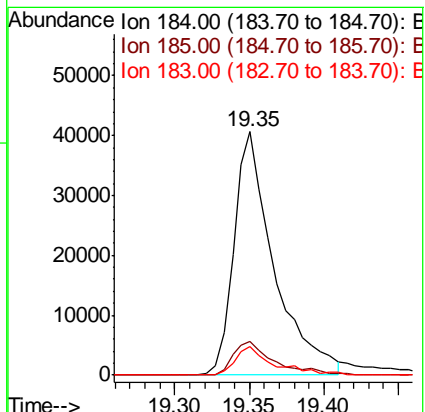
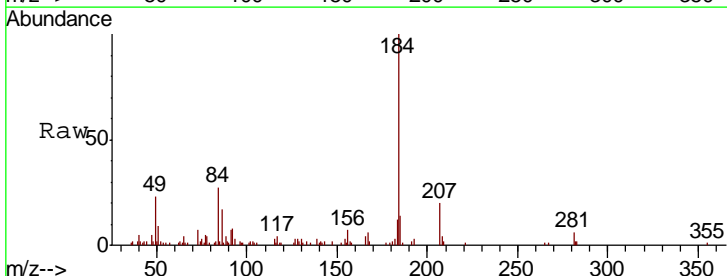

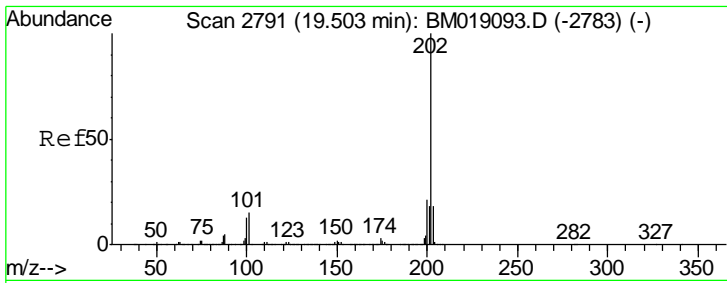

#78
 Pyrene
 Concen: 2.543 ng
 RT: 19.50 min Scan# 2791
 Delta R.T. 0.00 min
 Lab File: BM019090.D
 Acq: 11 Mar 2019 12:57

Instrument :
 BNA_M
 ClientSampled :
 SSTDICC2.5

Tgt Ion	Resp	Lower	Upper
202	190675		
202	100		
200	20.7	16.9	25.3
203	17.1	14.0	21.0

Manual Integrations
 APPROVED

Sohil
 3/12/2019 4:44:56 PM

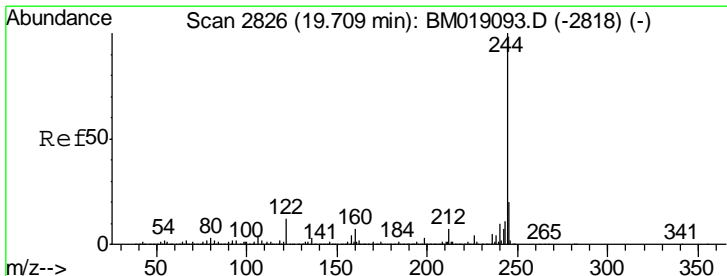
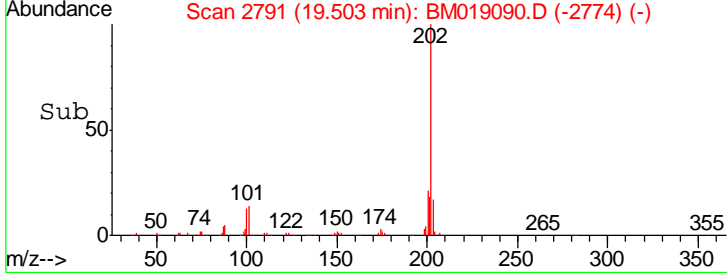
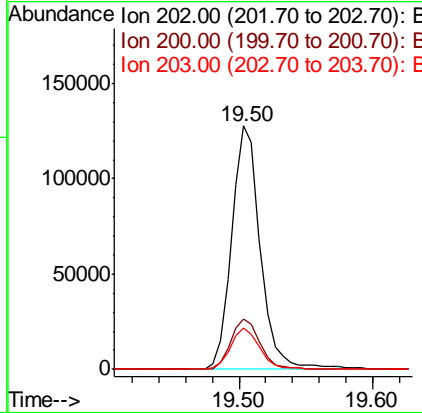
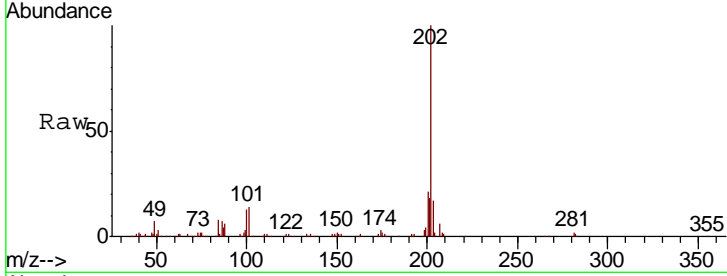

#79
 Terphenyl-d14
 Concen: 5.038 ng
 RT: 19.71 min Scan# 2826
 Delta R.T. 0.00 min
 Lab File: BM019090.D
 Acq: 11 Mar 2019 12:57

Tgt Ion	Resp	Lower	Upper
244	315302		
244	100		
212	6.8	5.4	8.2
122	10.2	9.4	14.2

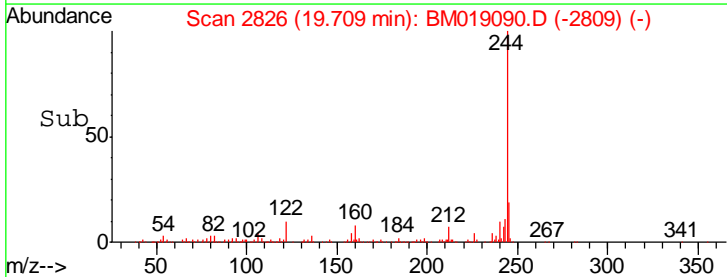
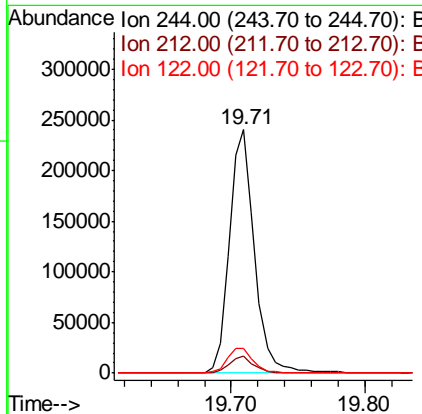
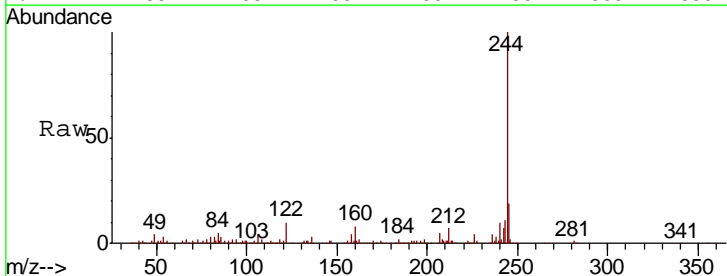

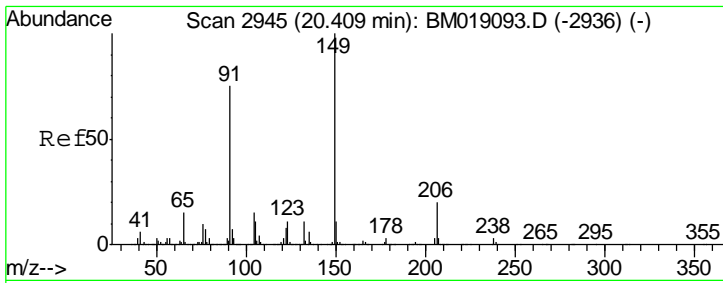

#80
 Butylbenzylphthalate
 Concen: 1.994 ng
 RT: 20.41 min Scan# 2945
 Delta R.T. 0.00 min
 Lab File: BM019090.D
 Acq: 11 Mar 2019 12:57

Instrument :
 BNA_M
ClientSampled :
 SSTDICC2.5

Tgt Ion	Resp	Lower	Upper
149	68159		
149	100		
91	76.4	60.1	90.1
206	20.2	16.2	24.2

Manual Integrations
APPROVED
 Sohil
 3/12/2019 4:44:56 PM

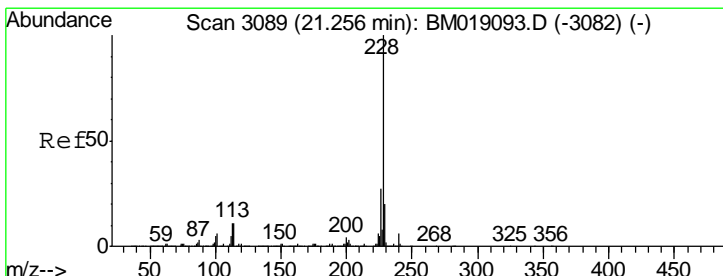
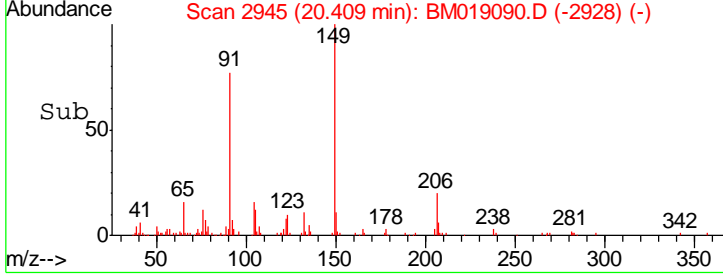
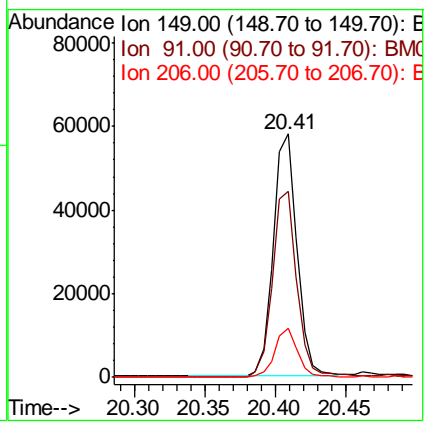
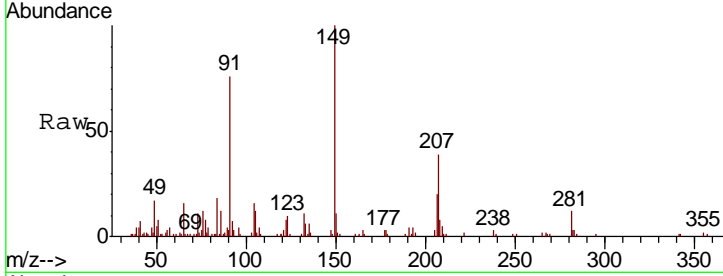

#81
 Benzo(a)anthracene
 Concen: 2.587 ng
 RT: 21.25 min Scan# 3088
 Delta R.T. -0.01 min
 Lab File: BM019090.D
 Acq: 11 Mar 2019 12:57

Tgt Ion	Resp	Lower	Upper
228	194739		
228	100		
226	26.4	21.8	32.8
229	19.1	15.8	23.6

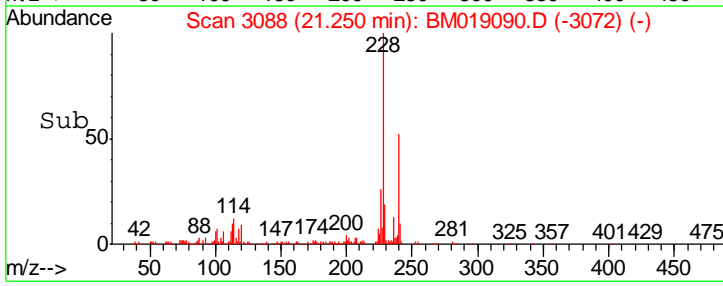
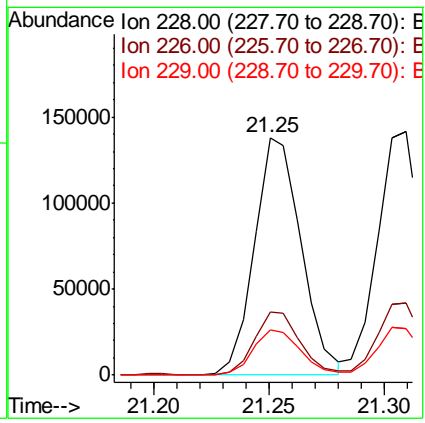
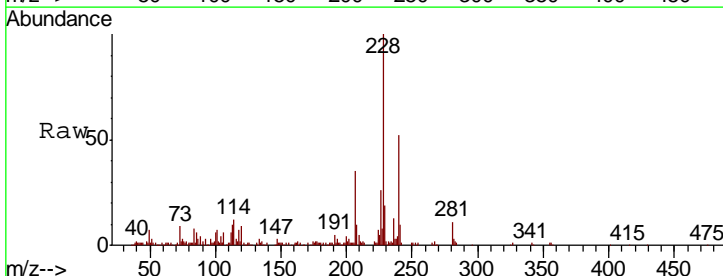

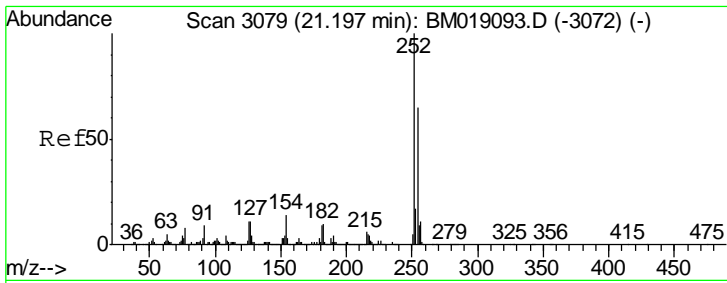

#82
 3,3'-Dichlorobenzidine
 Concen: 2.271 ng
 RT: 21.20 min Scan# 3079
 Delta R.T. 0.00 min
 Lab File: BM019090.D
 Acq: 11 Mar 2019 12:57

Instrument :
 BNA_M
 ClientSampled :
 SSTDICC2.5

Tgt Ion	Resp	Lower	Upper
252	67550		
254	61.9	52.4	78.6
126	12.4	9.0	13.6

Manual Integrations
 APPROVED

Sohil
 3/12/2019 4:44:56 PM

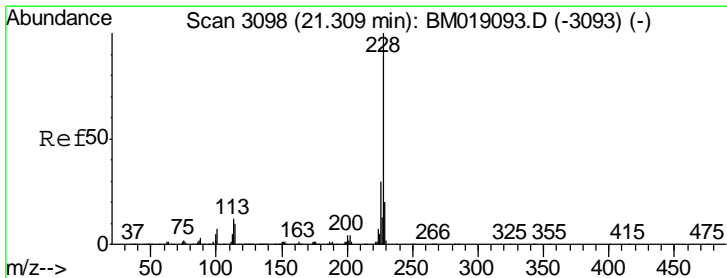
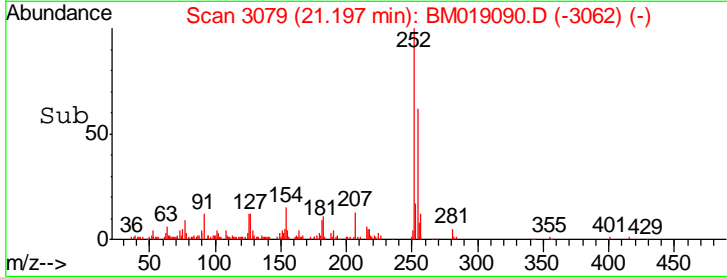
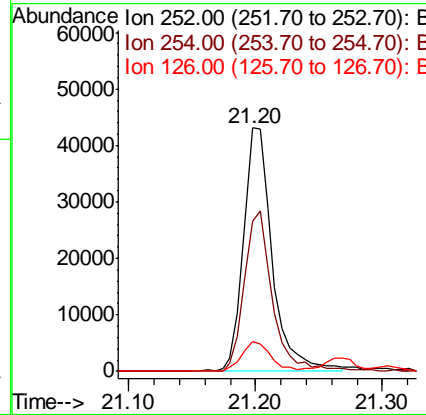
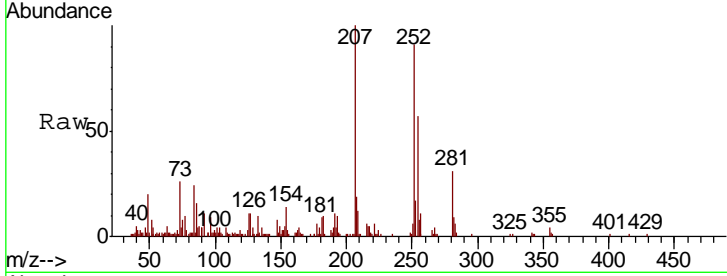

#83
 Chrysene
 Concen: 2.703 ng
 RT: 21.31 min Scan# 3098
 Delta R.T. 0.00 min
 Lab File: BM019090.D
 Acq: 11 Mar 2019 12:57

Tgt Ion	Resp	Lower	Upper
228	194989		
226	29.6	23.8	35.8
229	18.9	15.7	23.5

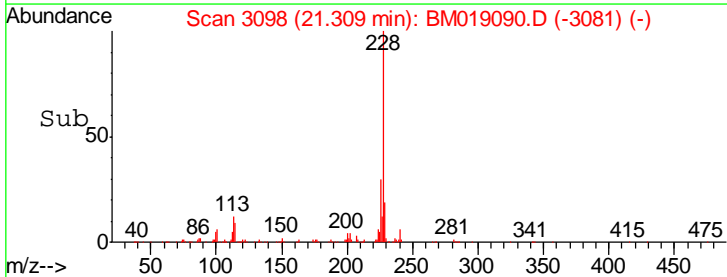
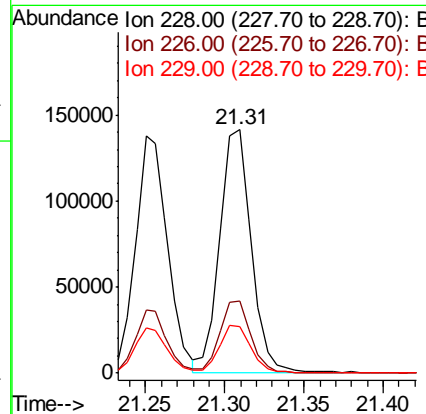
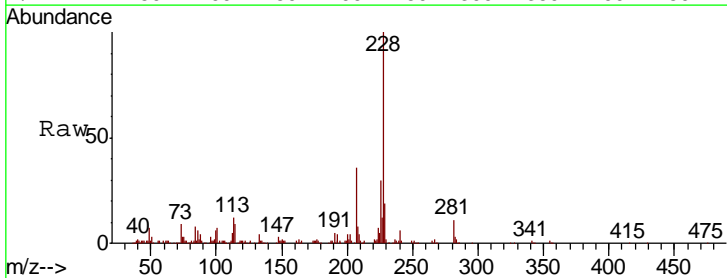

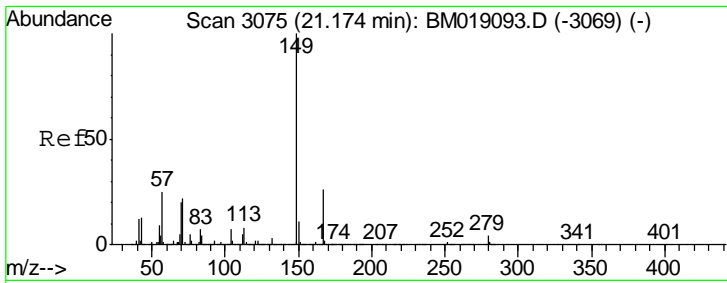

#84
 Bis(2-ethylhexyl)phthalate
 Concen: 2.005 ng
 RT: 21.17 min Scan# 3075
 Delta R.T. 0.00 min
 Lab File: BM019090.D
 Acq: 11 Mar 2019 12:57

Instrument :
 BNA_M
 ClientSampled :
 SSTDICC2.5

Tgt Ion	Resp	Lower	Upper
149	100283		
167	26.3	21.1	31.7
279	3.3	3.2	4.8

Manual Integrations
 APPROVED

Sohil
 3/12/2019 4:44:56 PM

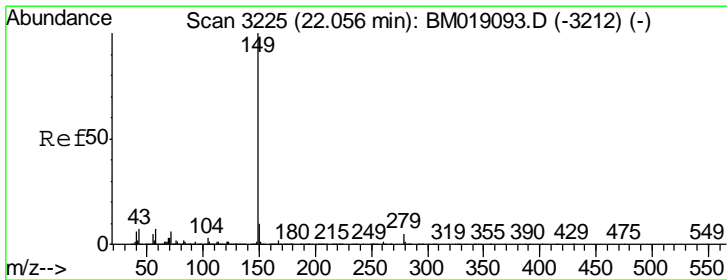
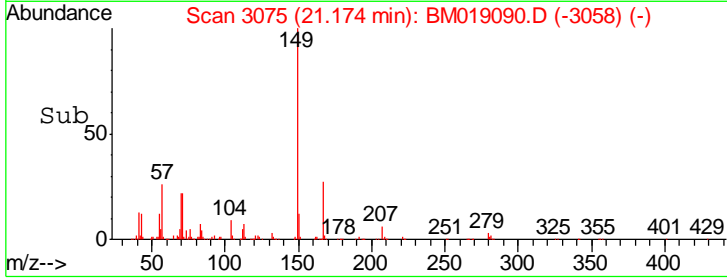
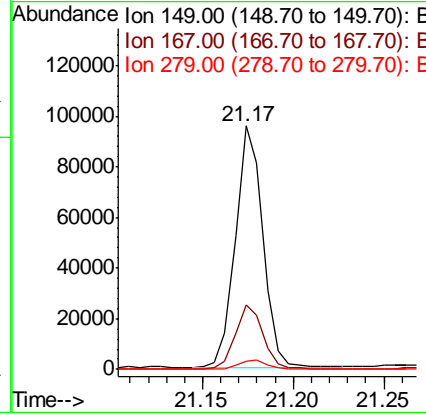
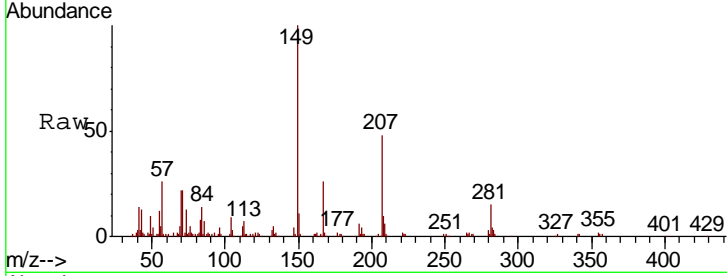

#85
 Di-n-octyl phthalate
 Concen: 2.067 ng
 RT: 22.05 min Scan# 3224
 Delta R.T. -0.01 min
 Lab File: BM019090.D
 Acq: 11 Mar 2019 12:57

Tgt Ion	Resp	Lower	Upper
149	173759		
167	1.8	1.3	1.9
43	7.8	6.1	9.1

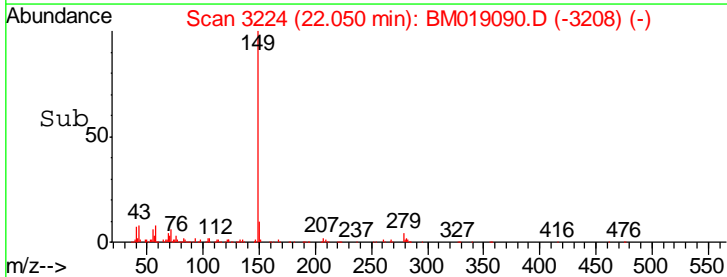
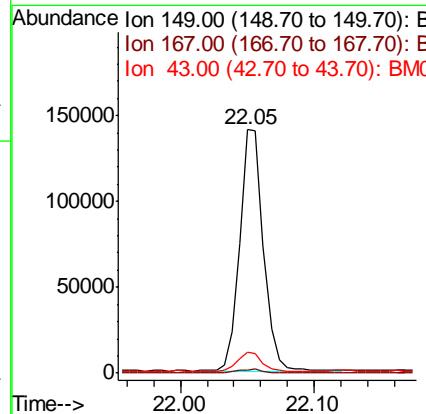
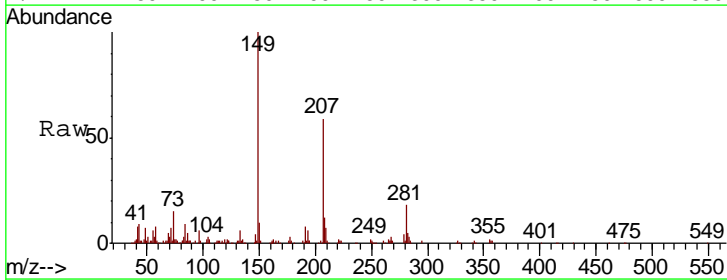

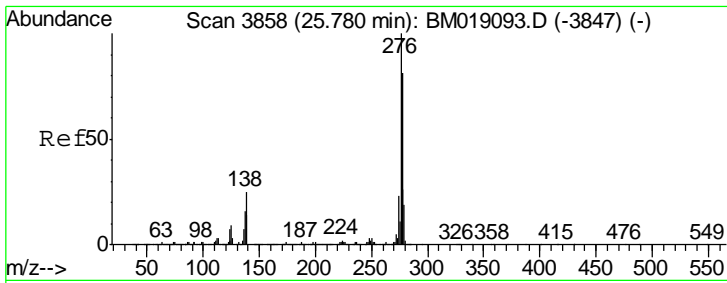

#86
 Indeno(1,2,3-cd)pyrene
 Concen: 2.655 ng
 RT: 25.78 min Scan# 3858
 Delta R.T. 0.00 min
 Lab File: BM019090.D
 Acq: 11 Mar 2019 12:57

Instrument :
 BNA_M
 ClientSampled :
 SSTDICC2.5

Tgt Ion	Resp	Lower	Upper
276	221151		
138	24.6	19.8	29.8
277	25.9	20.3	30.5

Manual Integrations
 APPROVED

Sohil
 3/12/2019 4:44:56 PM

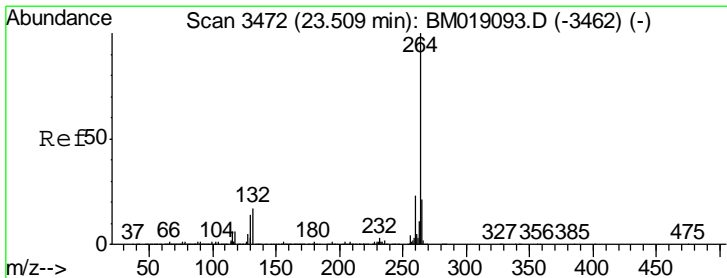
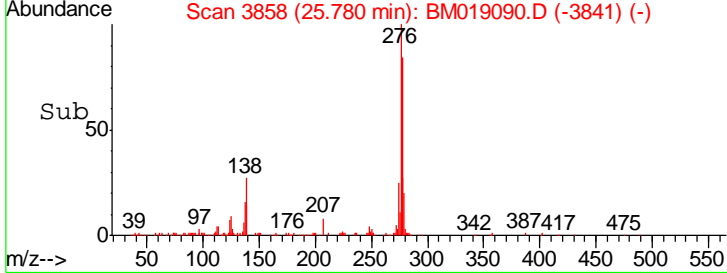
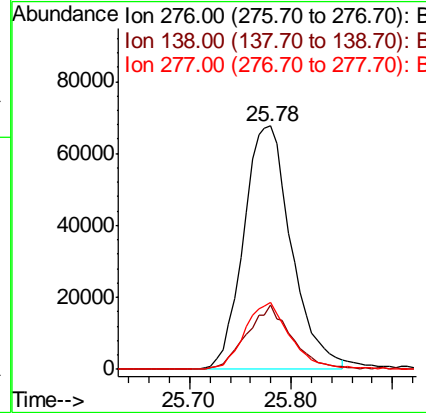
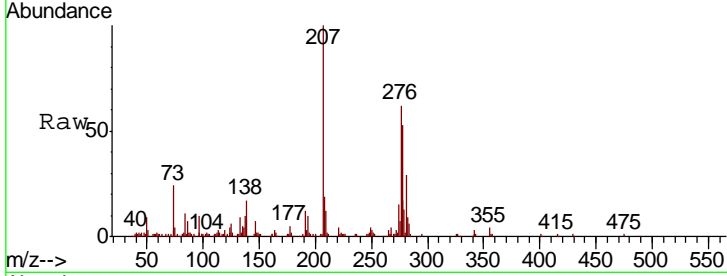

#87
 Perylene-d12
 Concen: 20.000 ng
 RT: 23.51 min Scan# 3472
 Delta R.T. 0.00 min
 Lab File: BM019090.D
 Acq: 11 Mar 2019 12:57

Tgt Ion	Resp	Lower	Upper
264	1355576		
260	23.3	18.6	28.0
265	21.9	17.3	25.9

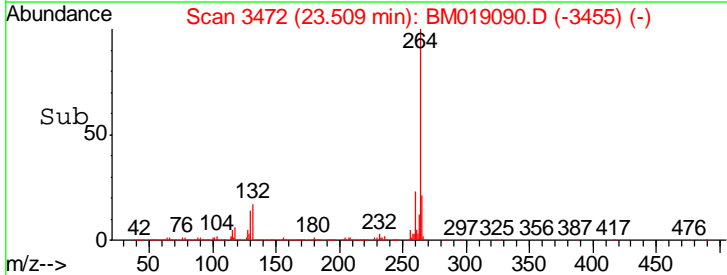
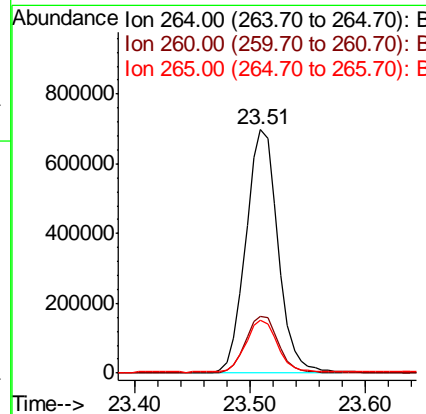
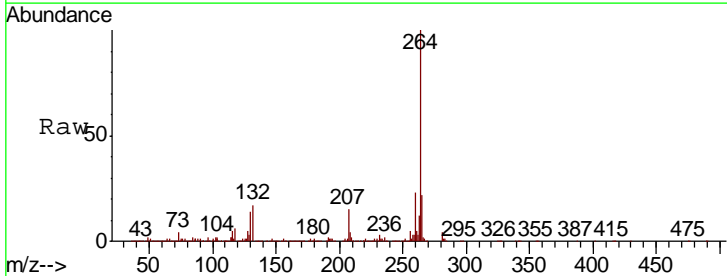

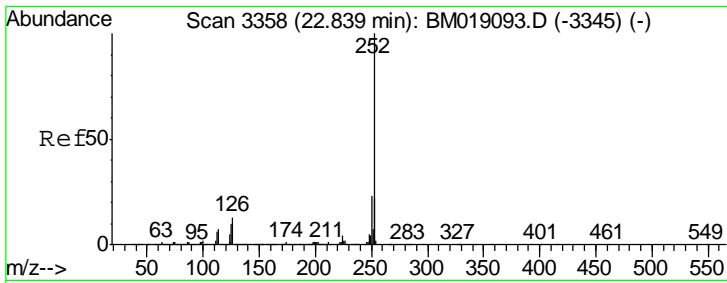

#88
 Benzo(b)fluoranthene
 Concen: 2.605 ng
 RT: 22.83 min Scan# 3357
 Delta R.T. -0.01 min
 Lab File: BM019090.D
 Acq: 11 Mar 2019 12:57

Instrument :
 BNA_M
 ClientSampled :
 SSTDICC2.5

Tgt Ion	Resp	Lower	Upper
252	100		
253	22.6	17.6	26.4
125	10.7	8.1	12.1

Manual Integrations
APPROVED
 Sohil
 3/12/2019 4:44:56 PM

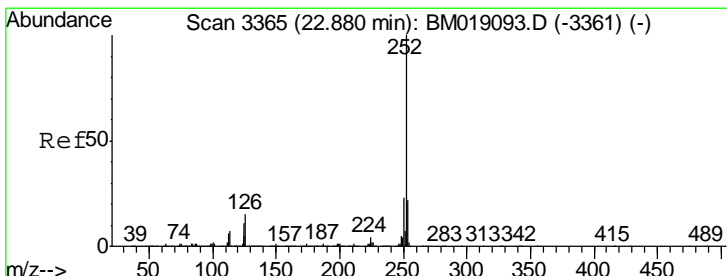
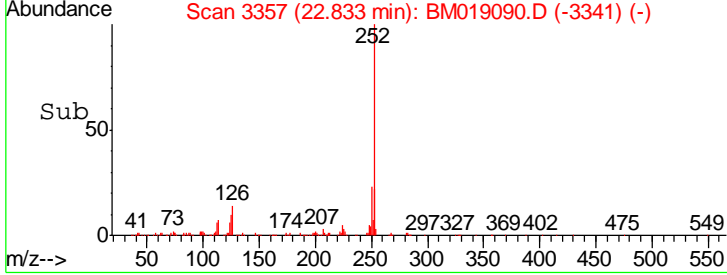
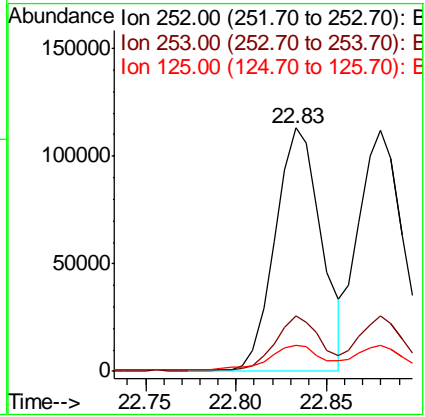
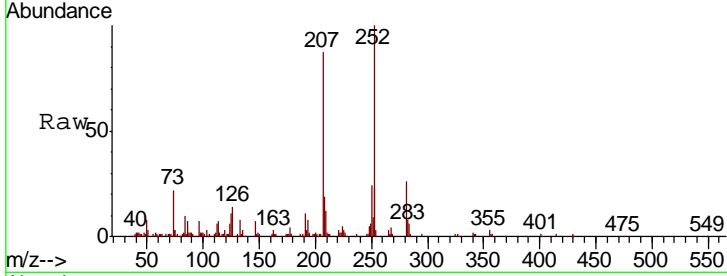

#89
 Benzo(k)fluoranthene
 Concen: 2.507 ng
 RT: 22.88 min Scan# 3365
 Delta R.T. 0.00 min
 Lab File: BM019090.D
 Acq: 11 Mar 2019 12:57

Tgt Ion	Resp	Lower	Upper
252	100		
253	23.1	17.6	26.4
125	10.5	8.8	13.2

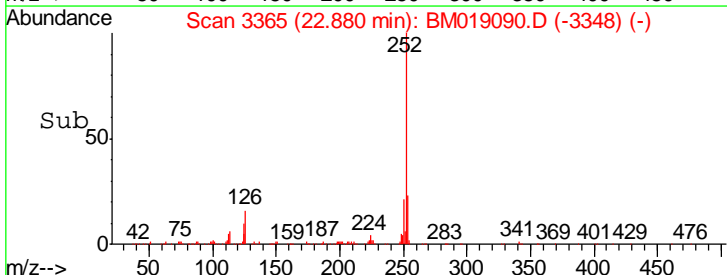
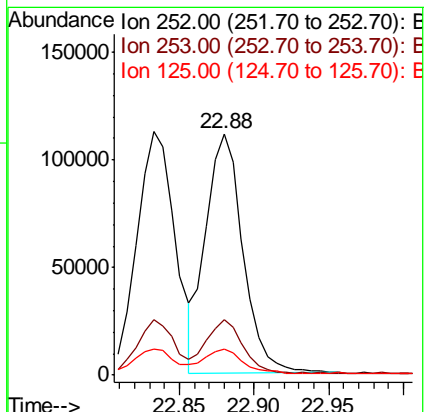
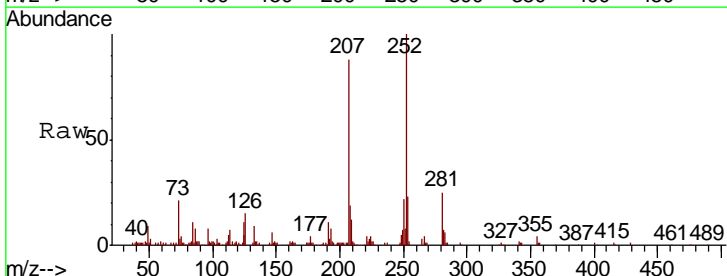

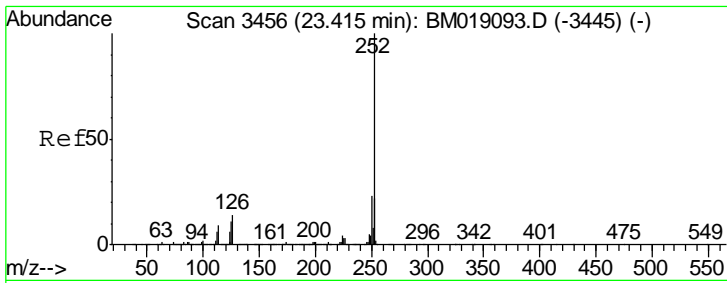

#90
 Benzo(a)pyrene
 Concen: 2.531 ng
 RT: 23.41 min Scan# 3455
 Delta R.T. -0.01 min
 Lab File: BM019090.D
 Acq: 11 Mar 2019 12:57

Instrument :
 BNA_M
 ClientSampled :
 SSTDICC2.5

Tgt Ion	Resp	Lower	Upper
252	185939		
253	21.6	17.4	26.2
125	13.2	9.2	13.8

Manual Integrations
 APPROVED

Sohil
 3/12/2019 4:44:56 PM

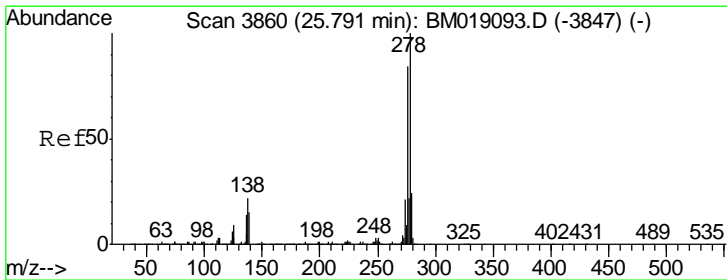
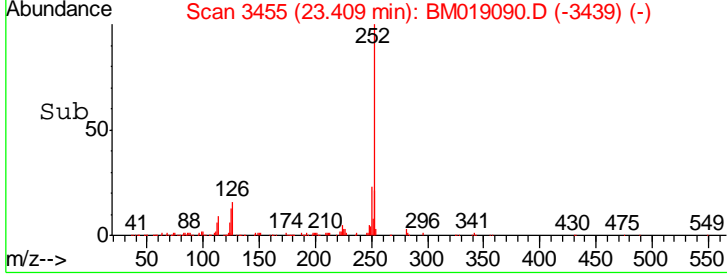
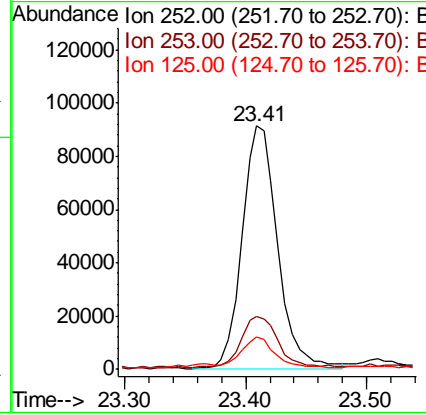
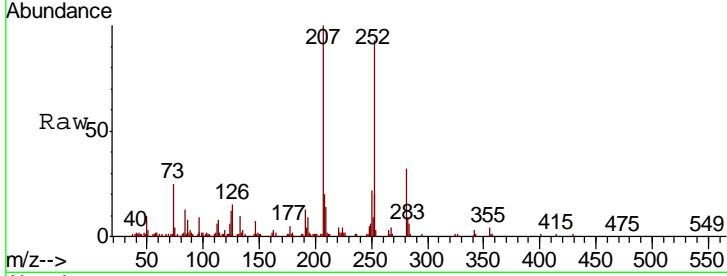

#91
 Dibenzo(a,h)anthracene
 Concen: 2.558 ng
 RT: 25.79 min Scan# 3860
 Delta R.T. 0.00 min
 Lab File: BM019090.D
 Acq: 11 Mar 2019 12:57

Tgt Ion	Resp	Lower	Upper
278	186211		
279	24.3	18.9	28.3
139	16.4	12.3	18.5

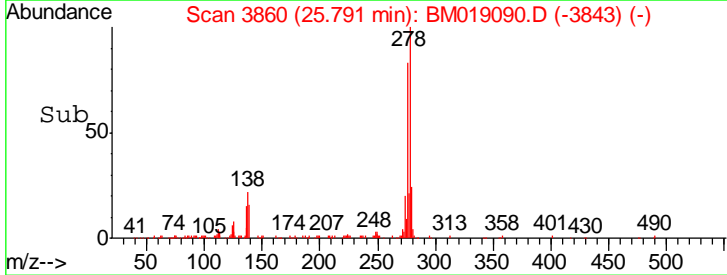
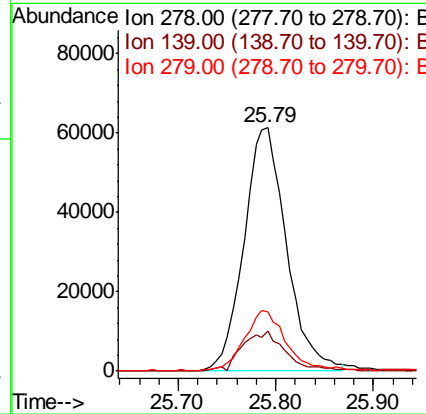
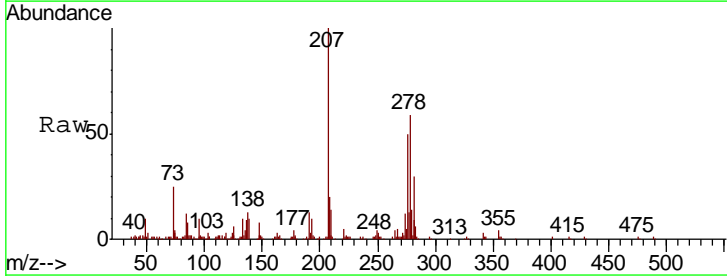

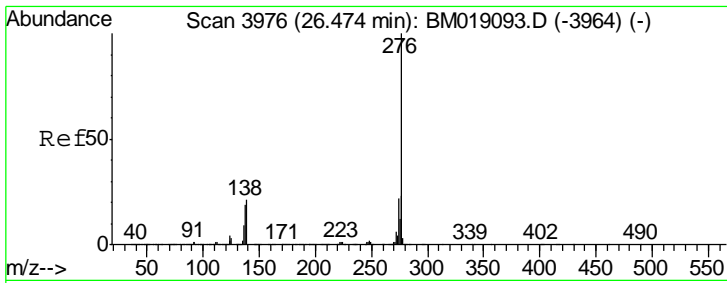

#92
 Benzo(a,h,i)perylene
 Concen: 2.641 ng
 RT: 26.47 min Scan# 3976
 Delta R.T. 0.00 min
 Lab File: BM019090.D
 Acq: 11 Mar 2019 12:57

Instrument :
 BNA_M
 ClientSampled :
 SSTDICC2.5

Tot Ion	Ratio	Lower	Upper
276	100		
277	23.0	18.8	28.2
138	19.6	17.0	25.4

Manual Integrations
APPROVED
 Sohil
 3/12/2019 4:44:56 PM

