

Data Path : Z:\svoasrv\HPCHEM1\BNA M\Data\BM032020\  
 Data File : BM025653.D  
 Acq On : 20 Mar 2020 09:41  
 Operator : CG/JU  
 Sample : DFTPP99  
 Misc :  
 ALS Vial : 1 Sample Multiplier: 1

Instrument :  
 BNA\_M  
 ClientSampleId :  
 DFTPP99

Integration File: LSCINT.P

Method : Z:\SVOASRV\HPCHEM1\BNA\_M\METHODS\SOM-EPA-BM031420MA.M  
 Title : SVOA CALIBRATION  
 Last Update : Fri Mar 20 11:44:27 2020

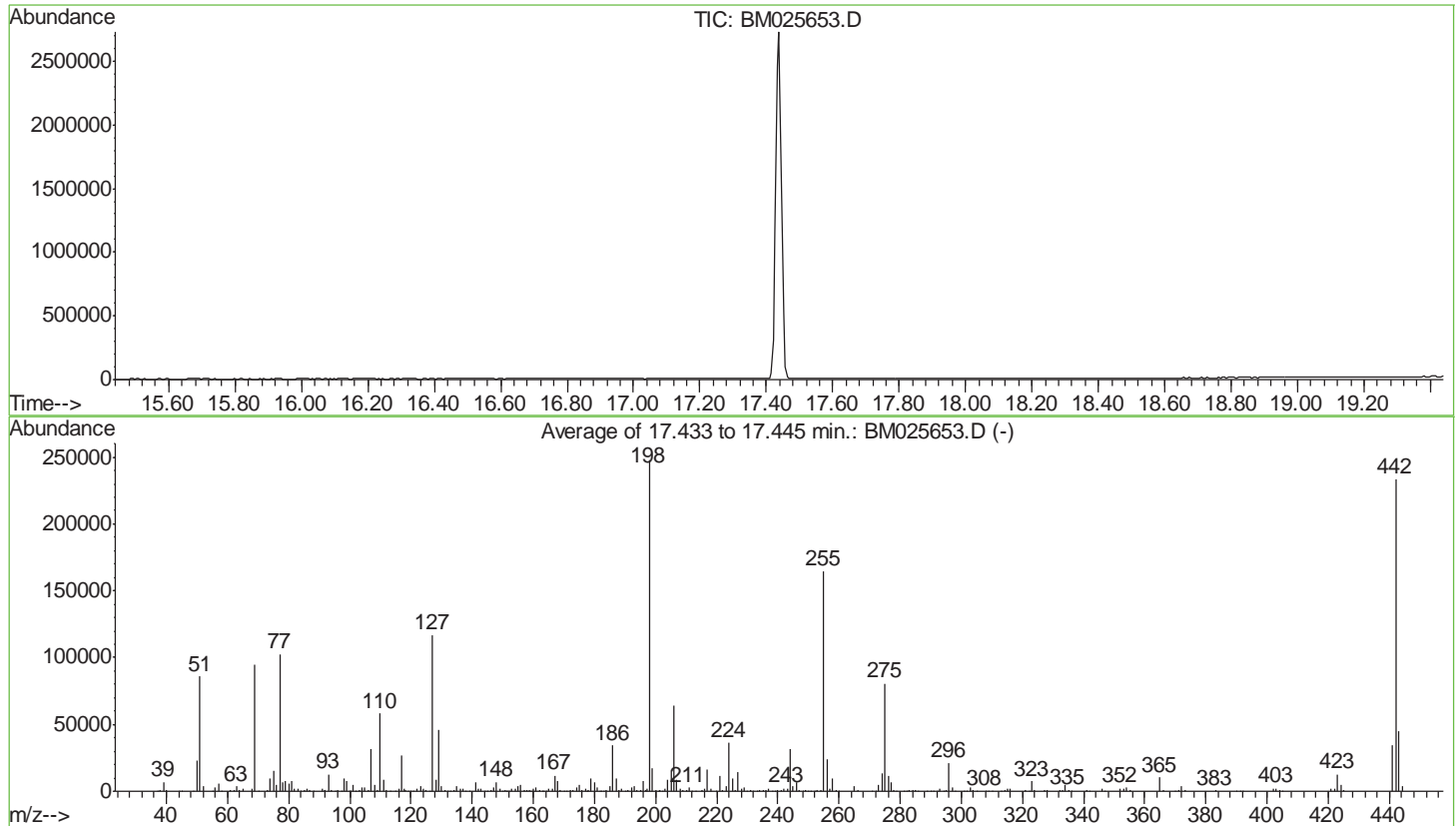

AutoFind: Scans 2473, 2474, 2475; Background Corrected with Scan 2467

| Target Mass | Rel. to Mass | Lower Limit% | Upper Limit% | Rel. Abn% | Raw Abn | Result Pass/Fail |
|-------------|--------------|--------------|--------------|-----------|---------|------------------|
| 51          | 198          | 10           | 80           | 34.6      | 85800   | PASS             |
| 68          | 69           | 0.00         | 2            | 2.0       | 1890    | PASS             |
| 69          | 198          | 0.00         | 100          | 38.2      | 94730   | PASS             |
| 70          | 69           | 0.00         | 2            | 0.5       | 441     | PASS             |
| 127         | 198          | 10           | 80           | 47.2      | 117053  | PASS             |
| 197         | 198          | 0.00         | 2            | 0.6       | 1536    | PASS             |
| 198         | 198          | 100          | 100          | 100.0     | 247765  | PASS             |
| 199         | 198          | 5            | 9            | 6.8       | 16790   | PASS             |
| 275         | 198          | 10           | 60           | 32.5      | 80461   | PASS             |
| 365         | 198          | 1            | 100          | 4.1       | 10222   | PASS             |
| 441         | 198          | 0.01         | 100          | 13.8      | 34309   | PASS             |
| 442         | 198          | 50           | 100          | 94.3      | 233664  | PASS             |
| 443         | 442          | 15           | 24           | 19.3      | 44981   | PASS             |

| m/z    | Abundance |
|--------|-----------|
| 40.10  | 644.0     |
| 44.00  | 559.0     |
| 48.90  | 716.0     |
| 51.00  | 450.0     |
| 73.10  | 445.0     |
| 83.90  | 340.0     |
| 207.00 | 2914.0    |
| 208.00 | 641.0     |
| 281.20 | 432.0     |

**Instrument :**  
BNA\_M  
**ClientSampleId :**  
DFTPP99

| m/z    | Abundance |
|--------|-----------|
| 36.90  | 799.0     |
| 38.10  | 1483.0    |
| 39.10  | 8514.0    |
| 40.00  | 1206.0    |
| 44.00  | 827.0     |
| 49.10  | 1307.0    |
| 50.10  | 28824.0   |
| 51.10  | 109112.0  |
| 52.10  | 5899.0    |
| 55.00  | 500.0     |
| 56.00  | 3161.0    |
| 57.00  | 7768.0    |
| 58.00  | 408.0     |
| 61.00  | 1619.0    |
| 62.00  | 2238.0    |
| 63.00  | 4495.0    |
| 63.90  | 835.0     |
| 65.10  | 2192.0    |
| 68.00  | 2425.0    |
| 69.00  | 117176.0  |
| 70.00  | 709.0     |
| 73.00  | 1607.0    |
| 74.00  | 11826.0   |
| 75.00  | 18512.0   |
| 76.00  | 6466.0    |
| 77.10  | 126904.0  |
| 78.10  | 8838.0    |
| 79.00  | 8299.0    |
| 80.00  | 6857.0    |
| 81.00  | 8882.0    |
| 82.00  | 2732.0    |
| 83.00  | 1922.0    |
| 84.00  | 679.0     |
| 85.00  | 1761.0    |
| 86.00  | 2439.0    |
| 87.10  | 1153.0    |
| 87.90  | 341.0     |
| 91.00  | 2316.0    |
| 91.90  | 2542.0    |
| 93.00  | 15531.0   |
| 94.00  | 894.0     |
| 96.10  | 778.0     |
| 98.00  | 12415.0   |
| 99.00  | 9766.0    |
| 99.90  | 515.0     |
| 100.90 | 5189.0    |
| 102.00 | 340.0     |
| 103.10 | 1327.0    |
| 104.00 | 2995.0    |
| 105.00 | 3296.0    |
| 106.00 | 981.0     |
| 107.00 | 38184.0   |
| 108.00 | 6166.0    |
| 109.00 | 1173.0    |
| 110.00 | 70312.0   |
| 111.00 | 11608.0   |
| 112.10 | 1233.0    |
| 113.10 | 352.0     |
| 114.80 | 332.0     |
| 116.10 | 2041.0    |
| 117.00 | 31696.0   |
| 117.90 | 3087.0    |
| 119.00 | 536.0     |
| 119.90 | 501.0     |
| 120.90 | 317.0     |
| 122.10 | 2210.0    |
| 123.00 | 4301.0    |
| 124.00 | 1910.0    |
| 125.00 | 1765.0    |
| 127.00 | 140032.0  |
| 128.10 | 9501.0    |
| 129.00 | 53000.0   |
| 130.00 | 4943.0    |
| 131.10 | 826.0     |
| 132.10 | 585.0     |
| 132.90 | 427.0     |
| 134.00 | 1603.0    |
| 135.00 | 4802.0    |
| 136.00 | 1698.0    |
| 137.00 | 2581.0    |
| 138.00 | 694.0     |
| 139.00 | 333.0     |
| 140.10 | 782.0     |
| 141.00 | 7654.0    |
| 142.00 | 2577.0    |
| 143.00 | 1705.0    |
| 144.10 | 561.0     |
| 145.10 | 330.0     |
| 146.00 | 1190.0    |
| 147.00 | 4403.0    |
| 148.00 | 8114.0    |
| 149.00 | 2202.0    |

Instrument :  
BNA\_M  
ClientSampleId :  
DFTPP99

|        |          |
|--------|----------|
| 150.00 | 412.0    |
| 151.00 | 787.0    |
| 152.10 | 645.0    |
| 153.00 | 2069.0   |
| 154.00 | 1913.0   |
| 155.00 | 4570.0   |
| 156.00 | 5428.0   |
| 157.10 | 1036.0   |
| 158.00 | 1443.0   |
| 158.90 | 699.0    |
| 160.00 | 1802.0   |
| 161.00 | 3025.0   |
| 161.90 | 951.0    |
| 162.90 | 478.0    |
| 164.10 | 374.0    |
| 165.00 | 2562.0   |
| 166.00 | 2324.0   |
| 167.00 | 13535.0  |
| 168.00 | 8532.0   |
| 169.00 | 989.0    |
| 169.90 | 459.0    |
| 171.00 | 799.0    |
| 172.00 | 1216.0   |
| 173.00 | 1624.0   |
| 174.00 | 3365.0   |
| 175.00 | 5905.0   |
| 176.00 | 1442.0   |
| 177.00 | 2761.0   |
| 178.10 | 962.0    |
| 179.00 | 10101.0  |
| 180.00 | 8116.0   |
| 181.00 | 3362.0   |
| 181.90 | 695.0    |
| 182.90 | 361.0    |
| 184.00 | 916.0    |
| 185.10 | 3882.0   |
| 186.00 | 36912.0  |
| 187.00 | 10498.0  |
| 188.00 | 1369.0   |
| 188.90 | 2464.0   |
| 189.90 | 468.0    |
| 191.00 | 1394.0   |
| 192.00 | 3003.0   |
| 193.00 | 4170.0   |
| 194.00 | 557.0    |
| 194.90 | 461.0    |
| 196.00 | 8020.0   |
| 196.80 | 1582.0   |
| 198.00 | 272256.0 |
| 199.00 | 18504.0  |
| 200.00 | 1502.0   |
| 200.80 | 321.0    |
| 201.40 | 1343.0   |
| 202.10 | 386.0    |
| 203.00 | 2086.0   |
| 204.10 | 9574.0   |
| 205.00 | 16496.0  |
| 206.10 | 70184.0  |
| 207.00 | 12999.0  |
| 208.00 | 3037.0   |
| 209.00 | 1240.0   |
| 210.10 | 1146.0   |
| 211.00 | 2797.0   |
| 211.90 | 528.0    |
| 215.00 | 669.0    |
| 216.10 | 1688.0   |
| 217.00 | 18424.0  |
| 218.00 | 2469.0   |
| 219.90 | 304.0    |
| 221.00 | 12040.0  |
| 223.00 | 4476.0   |
| 224.00 | 38664.0  |
| 225.00 | 9843.0   |
| 226.00 | 1822.0   |
| 227.00 | 14458.0  |
| 228.00 | 2165.0   |
| 229.00 | 3359.0   |
| 230.00 | 496.0    |
| 231.10 | 1501.0   |
| 233.00 | 414.0    |
| 234.00 | 957.0    |
| 235.10 | 886.0    |
| 236.00 | 815.0    |
| 237.00 | 1844.0   |
| 238.00 | 434.0    |
| 239.00 | 674.0    |
| 239.90 | 605.0    |
| 241.10 | 762.0    |
| 242.00 | 2279.0   |
| 243.00 | 2042.0   |
| 244.10 | 32480.0  |
| 245.10 | 4231.0   |
| 246.00 | 6505.0   |
| 246.90 | 1241.0   |
| 248.10 | 308.0    |
| 248.90 | 1113.0   |

**Instrument :**  
BNA\_M  
**ClientSampleId :**  
DFTPP99

|        |          |
|--------|----------|
| 249.90 | 318.0    |
| 252.00 | 439.0    |
| 253.00 | 814.0    |
| 254.20 | 1709.0   |
| 255.00 | 168896.0 |
| 256.00 | 24408.0  |
| 257.00 | 2575.0   |
| 258.00 | 10374.0  |
| 259.00 | 1438.0   |
| 260.00 | 323.0    |
| 265.00 | 4368.0   |
| 266.00 | 861.0    |
| 270.90 | 451.0    |
| 272.00 | 400.0    |
| 273.00 | 5622.0   |
| 274.00 | 13800.0  |
| 275.00 | 81040.0  |
| 276.00 | 11100.0  |
| 277.00 | 5916.0   |
| 277.90 | 1276.0   |
| 281.00 | 489.0    |
| 282.00 | 328.0    |
| 283.00 | 917.0    |
| 284.10 | 539.0    |
| 285.00 | 1127.0   |
| 290.90 | 364.0    |
| 293.00 | 1694.0   |
| 294.00 | 757.0    |
| 295.00 | 665.0    |
| 296.00 | 20768.0  |
| 297.00 | 2929.0   |
| 297.90 | 308.0    |
| 303.00 | 2098.0   |
| 304.00 | 530.0    |
| 305.00 | 336.0    |
| 307.90 | 444.0    |
| 309.00 | 532.0    |
| 314.00 | 908.0    |
| 315.00 | 2052.0   |
| 316.10 | 1383.0   |
| 321.00 | 601.0    |
| 322.00 | 416.0    |
| 323.00 | 7569.0   |
| 324.00 | 1284.0   |
| 327.00 | 1192.0   |
| 328.00 | 896.0    |
| 332.10 | 412.0    |
| 333.10 | 592.0    |
| 334.10 | 4254.0   |
| 335.00 | 1274.0   |
| 341.10 | 574.0    |
| 346.00 | 999.0    |
| 347.00 | 380.0    |
| 352.00 | 2026.0   |
| 353.00 | 1366.0   |
| 354.10 | 2373.0   |
| 355.10 | 606.0    |
| 365.00 | 8824.0   |
| 366.00 | 1311.0   |
| 371.00 | 513.0    |
| 372.00 | 3171.0   |
| 373.20 | 634.0    |
| 383.10 | 900.0    |
| 383.90 | 375.0    |
| 391.00 | 493.0    |
| 402.00 | 1561.0   |
| 403.00 | 1980.0   |
| 404.00 | 509.0    |
| 421.10 | 1236.0   |
| 422.10 | 1478.0   |
| 423.10 | 10687.0  |
| 424.10 | 3894.0   |
| 425.00 | 924.0    |
| 441.10 | 27776.0  |
| 442.10 | 191872.0 |
| 443.10 | 38592.0  |
| 444.10 | 2901.0   |

**Instrument :**  
BNA\_M  
**ClientSampleId :**  
DFTPP99

| m/z    | Abundance |
|--------|-----------|
| 38.10  | 1465.0    |
| 39.10  | 7473.0    |
| 40.00  | 1273.0    |
| 44.00  | 640.0     |
| 44.90  | 374.0     |
| 49.00  | 1249.0    |
| 50.00  | 26224.0   |
| 51.10  | 100784.0  |
| 52.10  | 4557.0    |
| 55.00  | 640.0     |
| 56.00  | 3784.0    |
| 57.00  | 6335.0    |
| 58.10  | 423.0     |
| 61.00  | 1470.0    |
| 62.00  | 1267.0    |
| 63.00  | 4848.0    |
| 64.00  | 541.0     |
| 65.00  | 2269.0    |
| 68.10  | 2096.0    |
| 69.00  | 111008.0  |
| 70.00  | 615.0     |
| 73.00  | 1470.0    |
| 74.00  | 10730.0   |
| 75.00  | 16296.0   |
| 76.10  | 6162.0    |
| 77.10  | 117304.0  |
| 78.10  | 7873.0    |
| 79.00  | 8977.0    |
| 80.00  | 7030.0    |
| 81.00  | 8502.0    |
| 82.00  | 1898.0    |
| 83.00  | 2336.0    |
| 84.00  | 470.0     |
| 85.00  | 1413.0    |
| 86.00  | 2839.0    |
| 86.90  | 1281.0    |
| 87.90  | 581.0     |
| 91.00  | 2213.0    |
| 92.10  | 2525.0    |
| 93.00  | 14585.0   |
| 94.00  | 861.0     |
| 95.10  | 305.0     |
| 96.00  | 773.0     |
| 97.20  | 384.0     |
| 98.00  | 11100.0   |
| 99.00  | 9194.0    |
| 100.10 | 597.0     |
| 101.00 | 5796.0    |
| 101.90 | 397.0     |
| 103.10 | 1461.0    |
| 104.00 | 3743.0    |
| 105.00 | 3231.0    |
| 106.00 | 873.0     |
| 107.00 | 37392.0   |
| 108.00 | 6087.0    |
| 109.10 | 932.0     |
| 110.00 | 68104.0   |
| 111.00 | 9411.0    |
| 112.00 | 1208.0    |
| 113.10 | 437.0     |
| 114.80 | 343.0     |
| 116.00 | 2346.0    |
| 117.00 | 31496.0   |
| 118.10 | 2140.0    |
| 119.00 | 519.0     |
| 119.90 | 607.0     |
| 120.90 | 306.0     |
| 121.90 | 2920.0    |
| 123.00 | 3878.0    |
| 124.00 | 1581.0    |
| 124.90 | 1634.0    |
| 126.20 | 1041.0    |
| 127.00 | 138624.0  |
| 128.00 | 11970.0   |
| 129.00 | 55472.0   |
| 130.00 | 4348.0    |
| 131.00 | 1160.0    |
| 131.90 | 531.0     |
| 134.00 | 1667.0    |
| 135.00 | 4377.0    |
| 136.00 | 1598.0    |
| 137.00 | 2191.0    |
| 138.10 | 435.0     |
| 138.80 | 353.0     |
| 140.10 | 564.0     |
| 141.00 | 7323.0    |
| 142.00 | 2845.0    |
| 143.00 | 2133.0    |
| 144.00 | 398.0     |
| 145.00 | 363.0     |
| 146.00 | 1334.0    |
| 147.00 | 3805.0    |

**Instrument :**  
BNA\_M  
**ClientSampleId :**  
DFTPP99

|        |          |
|--------|----------|
| 148.00 | 7809.0   |
| 149.00 | 1565.0   |
| 150.00 | 581.0    |
| 151.00 | 784.0    |
| 151.70 | 726.0    |
| 153.00 | 2726.0   |
| 154.00 | 1916.0   |
| 155.00 | 4263.0   |
| 156.00 | 6109.0   |
| 157.00 | 1162.0   |
| 158.10 | 1487.0   |
| 158.90 | 1061.0   |
| 160.00 | 2247.0   |
| 161.00 | 3084.0   |
| 162.10 | 1129.0   |
| 163.20 | 378.0    |
| 164.00 | 340.0    |
| 165.00 | 2285.0   |
| 166.10 | 1949.0   |
| 167.00 | 13304.0  |
| 168.00 | 8300.0   |
| 168.90 | 1271.0   |
| 170.00 | 718.0    |
| 171.00 | 617.0    |
| 172.00 | 1539.0   |
| 173.00 | 1696.0   |
| 174.00 | 2931.0   |
| 175.00 | 5355.0   |
| 176.00 | 1700.0   |
| 177.00 | 2720.0   |
| 178.10 | 1135.0   |
| 179.00 | 11018.0  |
| 180.00 | 7546.0   |
| 181.00 | 4283.0   |
| 182.10 | 623.0    |
| 182.80 | 318.0    |
| 183.90 | 793.0    |
| 185.00 | 5307.0   |
| 186.00 | 42456.0  |
| 187.00 | 11312.0  |
| 188.10 | 1494.0   |
| 189.00 | 2761.0   |
| 190.00 | 521.0    |
| 191.10 | 1686.0   |
| 192.00 | 3460.0   |
| 193.10 | 4121.0   |
| 193.90 | 537.0    |
| 195.00 | 901.0    |
| 196.00 | 9316.0   |
| 197.20 | 2395.0   |
| 198.00 | 301440.0 |
| 198.90 | 19960.0  |
| 200.00 | 1624.0   |
| 201.30 | 1241.0   |
| 203.00 | 1939.0   |
| 204.00 | 11094.0  |
| 205.10 | 19424.0  |
| 206.00 | 78144.0  |
| 207.00 | 13336.0  |
| 208.00 | 2757.0   |
| 209.00 | 814.0    |
| 210.10 | 1255.0   |
| 211.00 | 2825.0   |
| 213.10 | 490.0    |
| 215.00 | 812.0    |
| 216.00 | 1766.0   |
| 217.00 | 19016.0  |
| 218.00 | 2371.0   |
| 221.00 | 13670.0  |
| 221.80 | 2734.0   |
| 223.00 | 4114.0   |
| 224.00 | 43536.0  |
| 225.00 | 11239.0  |
| 226.10 | 1337.0   |
| 227.00 | 17264.0  |
| 227.90 | 2590.0   |
| 229.00 | 3581.0   |
| 229.90 | 555.0    |
| 231.00 | 2007.0   |
| 231.90 | 329.0    |
| 234.00 | 1196.0   |
| 235.00 | 1705.0   |
| 236.00 | 994.0    |
| 237.10 | 2148.0   |
| 238.00 | 318.0    |
| 239.00 | 660.0    |
| 239.90 | 665.0    |
| 241.00 | 998.0    |
| 242.00 | 2249.0   |
| 243.10 | 3130.0   |
| 244.10 | 38984.0  |
| 245.00 | 4821.0   |
| 246.00 | 7926.0   |
| 247.00 | 1677.0   |
| 247.90 | 327.0    |
| 248.90 | 1545.0   |

**Instrument :**  
BNA\_M  
**ClientSampleId :**  
DFTPP99

|        |          |
|--------|----------|
| 250.00 | 369.0    |
| 250.80 | 342.0    |
| 252.00 | 401.0    |
| 253.00 | 974.0    |
| 254.20 | 1829.0   |
| 255.00 | 202816.0 |
| 256.00 | 28760.0  |
| 257.00 | 2143.0   |
| 258.00 | 10483.0  |
| 258.90 | 1920.0   |
| 259.90 | 531.0    |
| 265.00 | 4933.0   |
| 266.00 | 631.0    |
| 271.00 | 400.0    |
| 272.00 | 512.0    |
| 273.00 | 5801.0   |
| 274.00 | 15641.0  |
| 275.00 | 98048.0  |
| 276.00 | 13304.0  |
| 277.00 | 8069.0   |
| 278.00 | 1681.0   |
| 278.90 | 421.0    |
| 281.00 | 668.0    |
| 283.00 | 1200.0   |
| 284.00 | 645.0    |
| 285.00 | 1403.0   |
| 285.90 | 420.0    |
| 288.90 | 378.0    |
| 292.00 | 642.0    |
| 293.10 | 2035.0   |
| 294.10 | 665.0    |
| 295.10 | 707.0    |
| 296.00 | 26040.0  |
| 297.00 | 3776.0   |
| 301.00 | 351.0    |
| 301.90 | 611.0    |
| 303.00 | 4004.0   |
| 304.00 | 628.0    |
| 307.90 | 517.0    |
| 310.10 | 351.0    |
| 313.00 | 319.0    |
| 314.10 | 1378.0   |
| 315.00 | 3300.0   |
| 316.00 | 2011.0   |
| 321.10 | 1085.0   |
| 322.10 | 454.0    |
| 323.10 | 9225.0   |
| 324.00 | 1354.0   |
| 327.00 | 1461.0   |
| 328.00 | 736.0    |
| 332.00 | 738.0    |
| 333.00 | 1161.0   |
| 334.10 | 4879.0   |
| 335.10 | 1347.0   |
| 341.00 | 1067.0   |
| 341.90 | 332.0    |
| 346.00 | 2162.0   |
| 352.00 | 2861.0   |
| 353.00 | 1959.0   |
| 354.10 | 2909.0   |
| 355.10 | 511.0    |
| 365.00 | 12373.0  |
| 366.00 | 1662.0   |
| 370.00 | 317.0    |
| 371.00 | 716.0    |
| 372.00 | 4754.0   |
| 373.00 | 915.0    |
| 383.00 | 1071.0   |
| 384.10 | 437.0    |
| 390.00 | 596.0    |
| 391.00 | 359.0    |
| 392.10 | 304.0    |
| 402.00 | 1660.0   |
| 403.10 | 2694.0   |
| 404.10 | 805.0    |
| 404.90 | 344.0    |
| 421.10 | 1850.0   |
| 422.10 | 2072.0   |
| 423.10 | 15748.0  |
| 424.00 | 5449.0   |
| 425.00 | 912.0    |
| 441.10 | 43184.0  |
| 442.10 | 292224.0 |
| 443.10 | 55216.0  |
| 444.10 | 4690.0   |

**Instrument :**  
BNA\_M  
**ClientSampleId :**  
DFTPP99



| m/z    | Abundance |
|--------|-----------|
| 38.10  | 572.0     |
| 39.10  | 4551.0    |
| 40.00  | 1035.0    |
| 44.10  | 669.0     |
| 49.00  | 823.0     |
| 50.00  | 12502.0   |
| 51.10  | 48856.0   |
| 52.00  | 2377.0    |
| 56.00  | 1885.0    |
| 57.00  | 3958.0    |
| 61.00  | 664.0     |
| 62.00  | 826.0     |
| 63.00  | 1476.0    |
| 64.00  | 310.0     |
| 65.10  | 1176.0    |
| 68.00  | 1149.0    |
| 69.00  | 56008.0   |
| 73.10  | 1353.0    |
| 74.00  | 6286.0    |
| 75.00  | 9881.0    |
| 76.10  | 3162.0    |
| 77.10  | 62888.0   |
| 78.10  | 4013.0    |
| 79.00  | 5104.0    |
| 80.00  | 2838.0    |
| 81.00  | 4284.0    |
| 82.00  | 1034.0    |
| 83.00  | 1101.0    |
| 84.00  | 528.0     |
| 85.10  | 829.0     |
| 86.00  | 1285.0    |
| 86.90  | 816.0     |
| 88.00  | 479.0     |
| 91.10  | 878.0     |
| 92.00  | 1094.0    |
| 93.00  | 7902.0    |
| 94.00  | 378.0     |
| 96.10  | 722.0     |
| 98.00  | 5213.0    |
| 99.00  | 5409.0    |
| 100.00 | 419.0     |
| 101.00 | 3181.0    |
| 102.90 | 980.0     |
| 104.00 | 1973.0    |
| 104.90 | 1883.0    |
| 106.10 | 518.0     |
| 107.00 | 19856.0   |
| 108.10 | 2739.0    |
| 109.10 | 599.0     |
| 110.00 | 36368.0   |
| 111.00 | 5002.0    |
| 112.10 | 825.0     |
| 116.00 | 1164.0    |
| 117.00 | 17336.0   |
| 117.90 | 1404.0    |
| 119.90 | 318.0     |
| 122.10 | 1256.0    |
| 123.10 | 2221.0    |
| 123.80 | 1215.0    |
| 125.10 | 952.0     |
| 127.00 | 72504.0   |
| 128.00 | 5850.0    |
| 129.00 | 30712.0   |
| 130.00 | 2609.0    |
| 130.90 | 466.0     |
| 132.90 | 340.0     |
| 134.00 | 767.0     |
| 135.00 | 2085.0    |
| 136.00 | 1185.0    |
| 137.00 | 1142.0    |
| 137.90 | 315.0     |
| 139.80 | 376.0     |
| 141.00 | 4449.0    |
| 141.90 | 1363.0    |
| 142.90 | 1036.0    |
| 146.10 | 493.0     |
| 147.00 | 1863.0    |
| 148.00 | 4558.0    |
| 149.00 | 1235.0    |
| 150.10 | 368.0     |
| 151.20 | 557.0     |
| 152.90 | 1396.0    |
| 153.90 | 1046.0    |
| 155.00 | 1986.0    |
| 156.10 | 3717.0    |
| 157.00 | 631.0     |
| 158.00 | 755.0     |
| 159.10 | 551.0     |
| 159.90 | 1021.0    |
| 161.10 | 1989.0    |
| 161.90 | 649.0     |
| 165.00 | 1567.0    |

**Instrument :**  
BNA\_M  
**ClientSampleId :**  
DFTPP99

|        |          |
|--------|----------|
| 166.00 | 1292.0   |
| 167.00 | 7626.0   |
| 168.00 | 4823.0   |
| 169.00 | 626.0    |
| 171.90 | 846.0    |
| 172.90 | 1002.0   |
| 173.90 | 1992.0   |
| 175.00 | 3225.0   |
| 176.00 | 1237.0   |
| 176.90 | 1773.0   |
| 177.60 | 378.0    |
| 178.10 | 365.0    |
| 179.00 | 6697.0   |
| 180.00 | 4479.0   |
| 181.00 | 1837.0   |
| 183.90 | 524.0    |
| 185.00 | 3146.0   |
| 186.00 | 23104.0  |
| 187.10 | 6431.0   |
| 188.00 | 692.0    |
| 188.90 | 1179.0   |
| 191.00 | 1170.0   |
| 192.00 | 1590.0   |
| 193.10 | 2434.0   |
| 194.10 | 583.0    |
| 195.10 | 435.0    |
| 196.00 | 5162.0   |
| 197.20 | 2214.0   |
| 198.00 | 169600.0 |
| 198.90 | 11908.0  |
| 199.90 | 914.0    |
| 201.50 | 679.0    |
| 203.00 | 1258.0   |
| 204.00 | 5398.0   |
| 205.00 | 10450.0  |
| 206.00 | 44760.0  |
| 207.10 | 8383.0   |
| 208.00 | 2005.0   |
| 209.00 | 1084.0   |
| 210.30 | 657.0    |
| 211.00 | 2006.0   |
| 215.00 | 567.0    |
| 216.00 | 1276.0   |
| 217.00 | 11540.0  |
| 218.00 | 1467.0   |
| 221.00 | 7457.0   |
| 223.00 | 2808.0   |
| 224.00 | 25688.0  |
| 225.00 | 6842.0   |
| 226.00 | 778.0    |
| 227.00 | 11493.0  |
| 228.00 | 1964.0   |
| 229.00 | 2460.0   |
| 229.90 | 309.0    |
| 231.00 | 840.0    |
| 234.00 | 781.0    |
| 235.10 | 858.0    |
| 236.10 | 619.0    |
| 237.00 | 1369.0   |
| 239.90 | 564.0    |
| 241.10 | 583.0    |
| 242.00 | 1181.0   |
| 243.00 | 1484.0   |
| 244.10 | 23632.0  |
| 245.00 | 2777.0   |
| 246.00 | 4353.0   |
| 246.90 | 987.0    |
| 249.00 | 885.0    |
| 253.00 | 464.0    |
| 255.00 | 121984.0 |
| 256.00 | 17488.0  |
| 256.90 | 1484.0   |
| 258.00 | 7205.0   |
| 258.90 | 985.0    |
| 265.00 | 3325.0   |
| 266.10 | 466.0    |
| 270.80 | 492.0    |
| 272.00 | 333.0    |
| 273.00 | 3826.0   |
| 274.00 | 9711.0   |
| 275.00 | 62296.0  |
| 276.00 | 8767.0   |
| 277.00 | 4996.0   |
| 277.90 | 1129.0   |
| 281.10 | 658.0    |
| 283.10 | 920.0    |
| 284.10 | 607.0    |
| 285.00 | 668.0    |
| 289.90 | 353.0    |
| 293.00 | 1580.0   |
| 295.20 | 562.0    |
| 296.00 | 16856.0  |
| 297.00 | 2515.0   |
| 303.00 | 2136.0   |
| 303.90 | 505.0    |
| 314.00 | 1174.0   |

**Instrument :**  
BNA\_M  
**ClientSampleId :**  
DFTPP99

|        |          |
|--------|----------|
| 315.00 | 1563.0   |
| 316.00 | 1028.0   |
| 321.00 | 697.0    |
| 322.20 | 324.0    |
| 323.10 | 6159.0   |
| 324.00 | 966.0    |
| 327.10 | 1104.0   |
| 328.10 | 722.0    |
| 332.10 | 473.0    |
| 332.90 | 630.0    |
| 334.00 | 3878.0   |
| 335.00 | 1014.0   |
| 336.00 | 355.0    |
| 341.00 | 880.0    |
| 346.00 | 1447.0   |
| 347.00 | 319.0    |
| 352.10 | 2171.0   |
| 353.00 | 1338.0   |
| 354.00 | 2092.0   |
| 354.90 | 495.0    |
| 365.00 | 9470.0   |
| 366.00 | 1057.0   |
| 371.00 | 470.0    |
| 372.00 | 2771.0   |
| 373.00 | 518.0    |
| 383.00 | 834.0    |
| 390.10 | 453.0    |
| 402.00 | 1405.0   |
| 403.10 | 1922.0   |
| 404.10 | 1012.0   |
| 420.90 | 1571.0   |
| 421.90 | 1393.0   |
| 423.10 | 11456.0  |
| 424.10 | 3670.0   |
| 425.10 | 387.0    |
| 441.10 | 31968.0  |
| 442.10 | 216896.0 |
| 443.10 | 41136.0  |
| 444.10 | 3955.0   |

**Instrument :**  
BNA\_M  
**ClientSampleId :**  
DFTPP99