

Data Path : Z:\SVOASRV\HPCHEM1\BNA_M\DATA\BM032319\
 Data File : BM019378.D
 Acq On : 24 Mar 2019 06:48
 Operator : JU/SJ
 Sample : K2031-05
 Misc :
 ALS Vial : 36 Sample Multiplier: 1

Quant Time: Mar 25 02:19:56 2019
 Quant Method : Z:\SVOASRV\HPCHEM1\BNA_M\METHODS\SOM-EPA-BM032219MA.M
 Quant Title : SVOA CALIBRATION
 QLast Update : Mon Mar 25 02:03:45 2019
 Response via : Initial Calibration

Instrument :
 BNA_M
 ClientSampled :
 BF5W0

Manual Integrations
 APPROVED

Sohil
 3/26/2019 6:25:57 PM

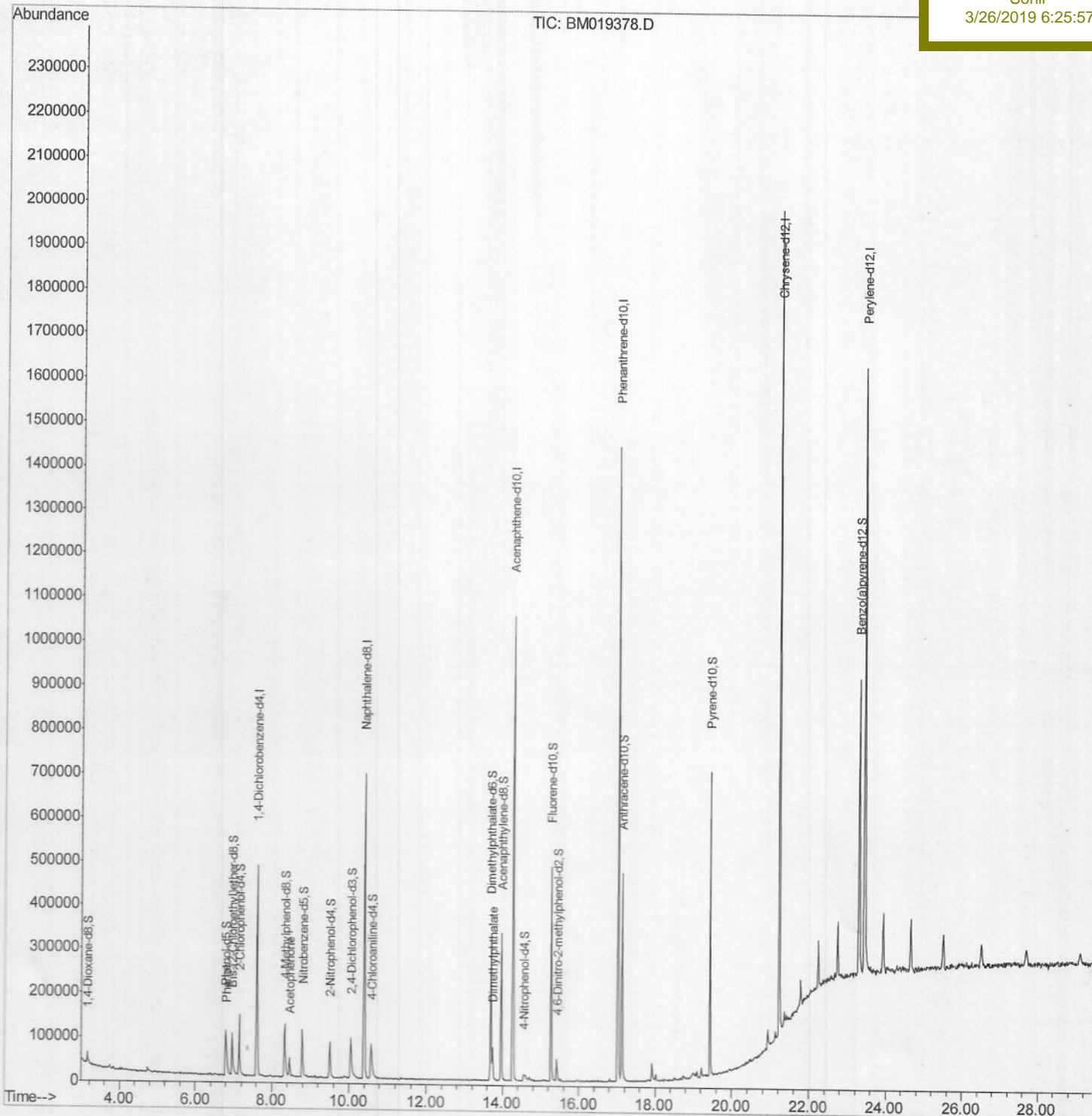

Data Path : Z:\SVOASRV\HPCHEM1\BNA_M\DATA\BM032319\
 Data File : BM019378.D
 Acq On : 24 Mar 2019 06:48
 Operator : JU/SJ
 Sample : K2031-05
 Misc :
 ALS Vial : 36 Sample Multiplier: 1

Instrument :
 BNA_M
 Client Sampled :
 BF5W0

Quant Time: Mar 25 02:06:23 2019
 Quant Method : Z:\SVOASRV\HPCHEM1\BNA_M\METHODS\SOM-EPA-BM032219MA.M
 Quant Title : SVOA CALIBRATION
 QLast Update : Mon Mar 25 02:03:45 2019
 Response via : Initial Calibration

Manual Integrations
 APPROVED

Sohil
 3/26/2019 6:25:57 PM

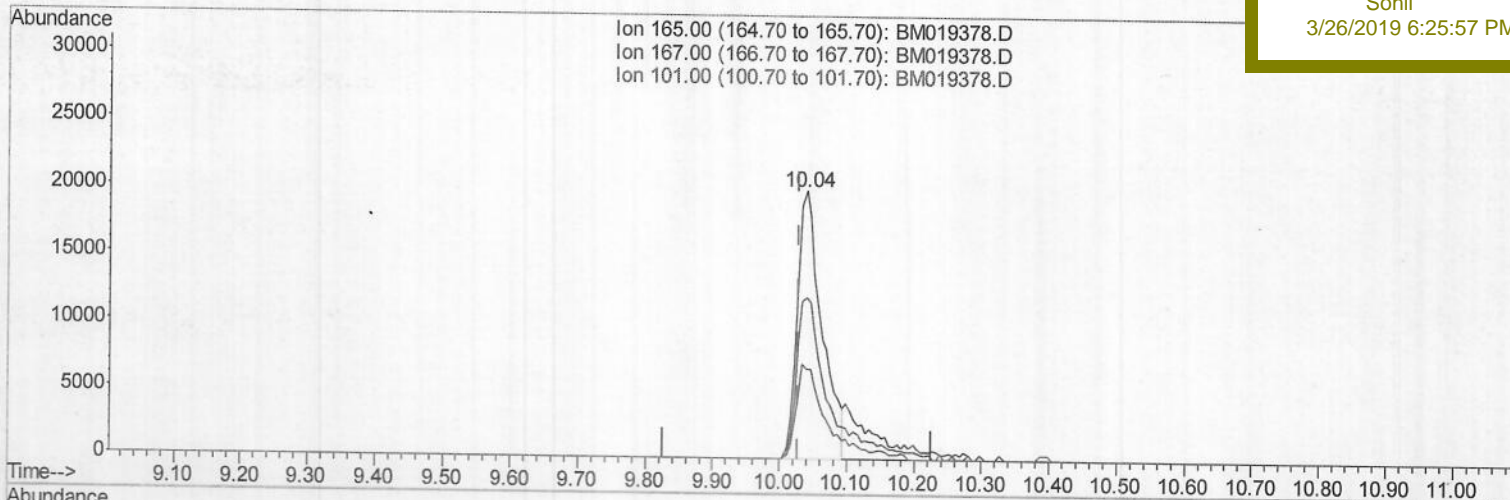

Ion 165.00 (164.70 to 165.70): BM019378.D
 Ion 167.00 (166.70 to 167.70): BM019378.D
 Ion 101.00 (100.70 to 101.70): BM019378.D

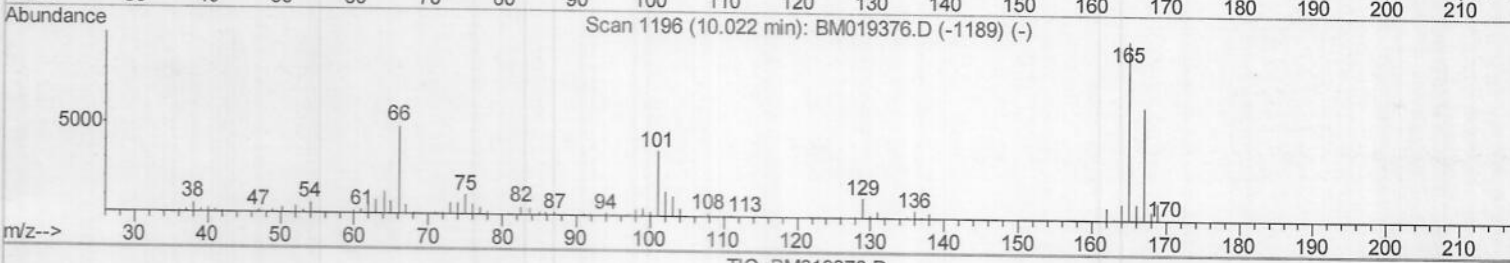
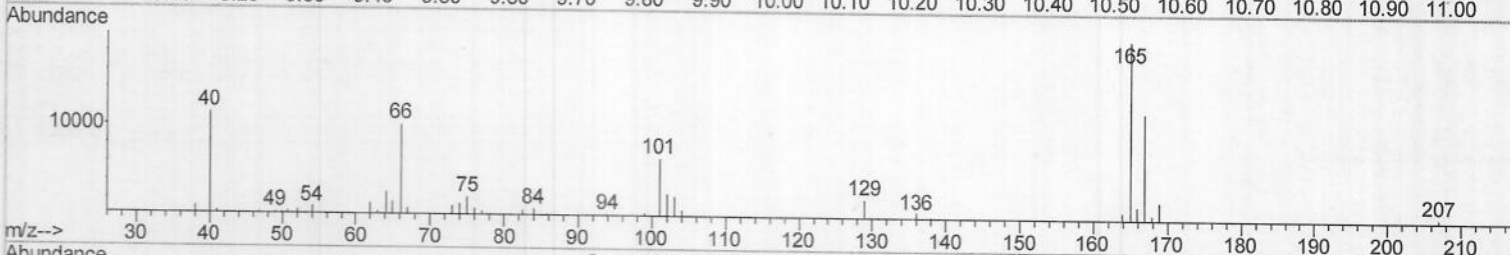

TIC: BM019378.D

(26) 2,4-Dichlorophenol-d3 (S)

10.039min (+0.012) 5.64ng/ul

response 50140

Ion	Exp%	Act%
165.00	100	100
167.00	69.50	60.18
101.00	31.20	33.32
0.00	0.00	0.00

Quantitation Report (Qedit)

Data Path : Z:\SVOASRV\HPCHEM1\BNA_M\DATA\BM032319\
 Data File : BM019378.D
 Acq On : 24 Mar 2019 06:48
 Operator : JU/SJ
 Sample : K2031-05
 Misc :
 ALS Vial : 36 Sample Multiplier: 1

Instrument :
 BNA_M
 Client Sampled :
 BF5W0

Manual Integrations
 APPROVED

Sohil
 3/26/2019 6:25:57 PM

Quant Time: Mar 25 02:06:23 2019
 Quant Method : Z:\SVOASRV\HPCHEM1\BNA_M\METHODS\SOM-EPA-BM032219MA.M
 Quant Title : SVOA CALIBRATION
 QLast Update : Mon Mar 25 02:03:45 2019
 Response via : Initial Calibration

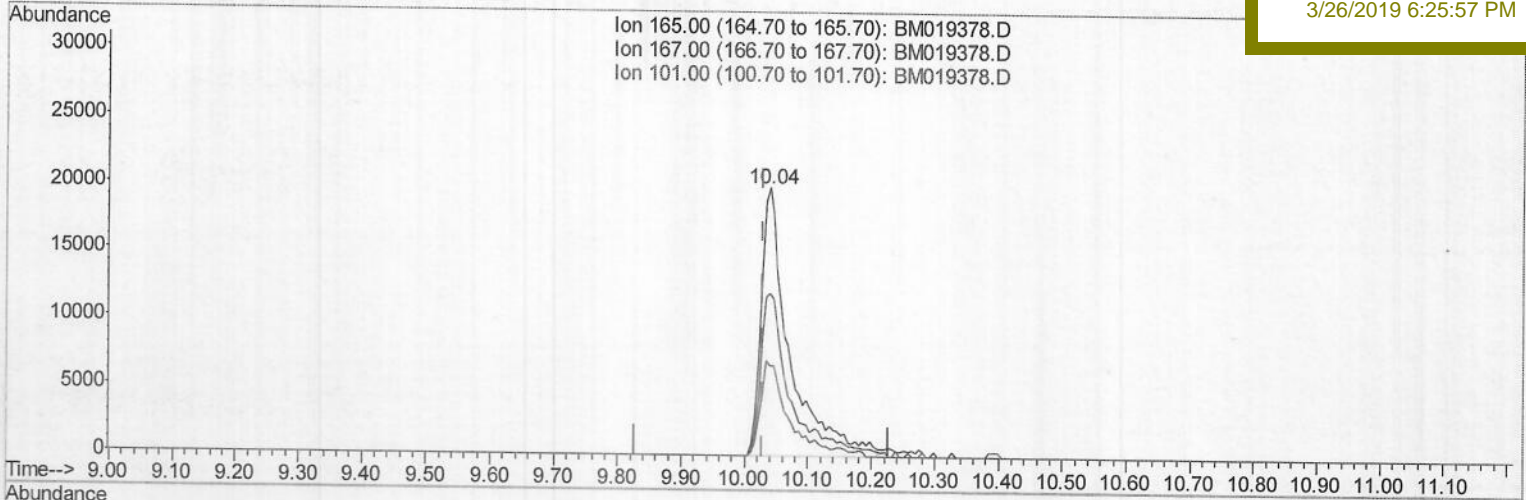

Ion 165.00 (164.70 to 165.70): BM019378.D
 Ion 167.00 (166.70 to 167.70): BM019378.D
 Ion 101.00 (100.70 to 101.70): BM019378.D

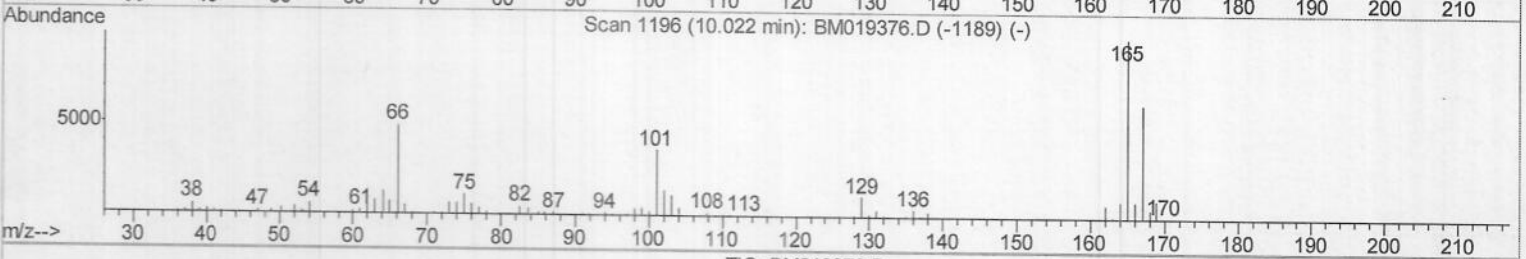
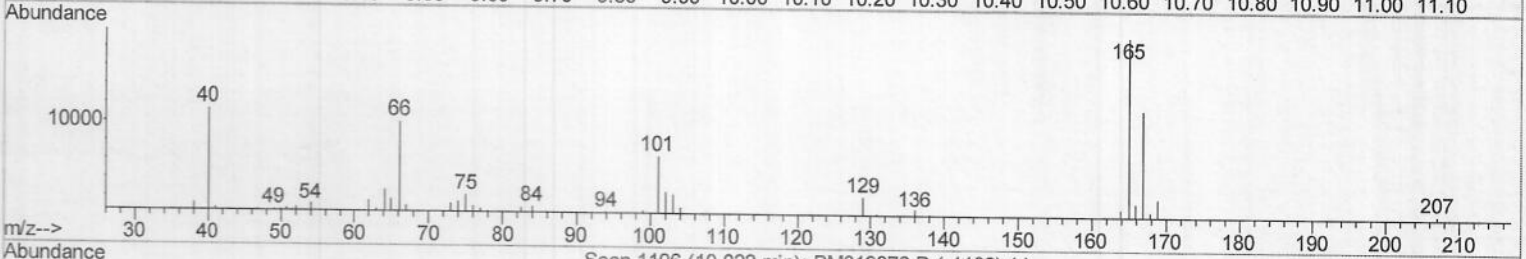

TIC: BM019378.D

(26) 2,4-Dichlorophenol-d3 (S)

10.039min (+0.012) 7.02ng/ul m

response 62326

Ion	Exp%	Act%
165.00	100	100
167.00	69.50	60.18
101.00	31.20	33.32
0.00	0.00	0.00

SJ
03/27/19

Data Path : Z:\SVOASRV\HPCHEM1\BNA_M\DATA\BM032319\
 Data File : BM019378.D
 Acq On : 24 Mar 2019 06:48
 Operator : JU/SJ
 Sample : K2031-05
 Misc :
 ALS Vial : 36 Sample Multiplier: 1

Instrument :
 BNA_M
 Client Sampled :
 BF5W0

Quant Time: Mar 25 02:18:43 2019
 Quant Method : Z:\SVOASRV\HPCHEM1\BNA_M\METHODS\SOM-EPA-BM032219MA.M
 Quant Title : SVOA CALIBRATION
 QLast Update : Mon Mar 25 02:03:45 2019
 Response via : Initial Calibration

Manual Integrations
 APPROVED

Sohil
 3/26/2019 6:25:57 PM

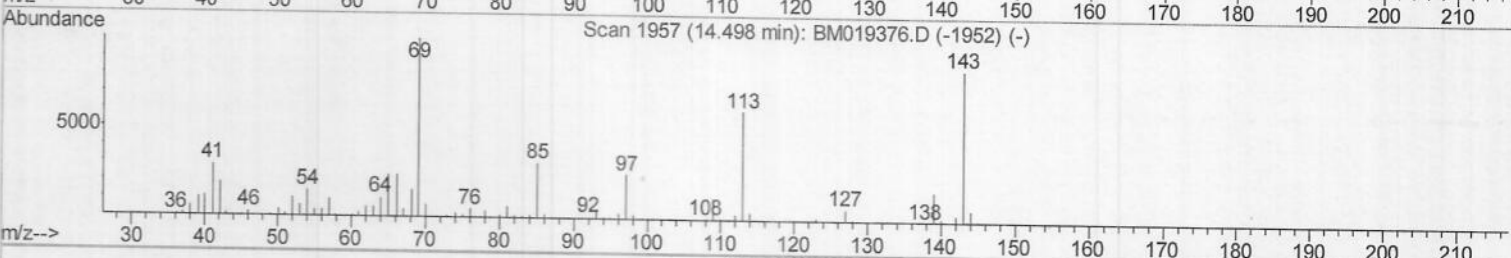
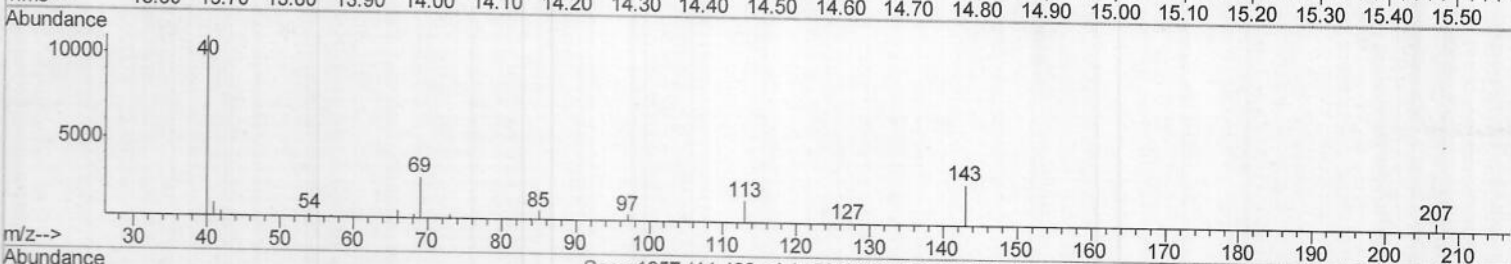
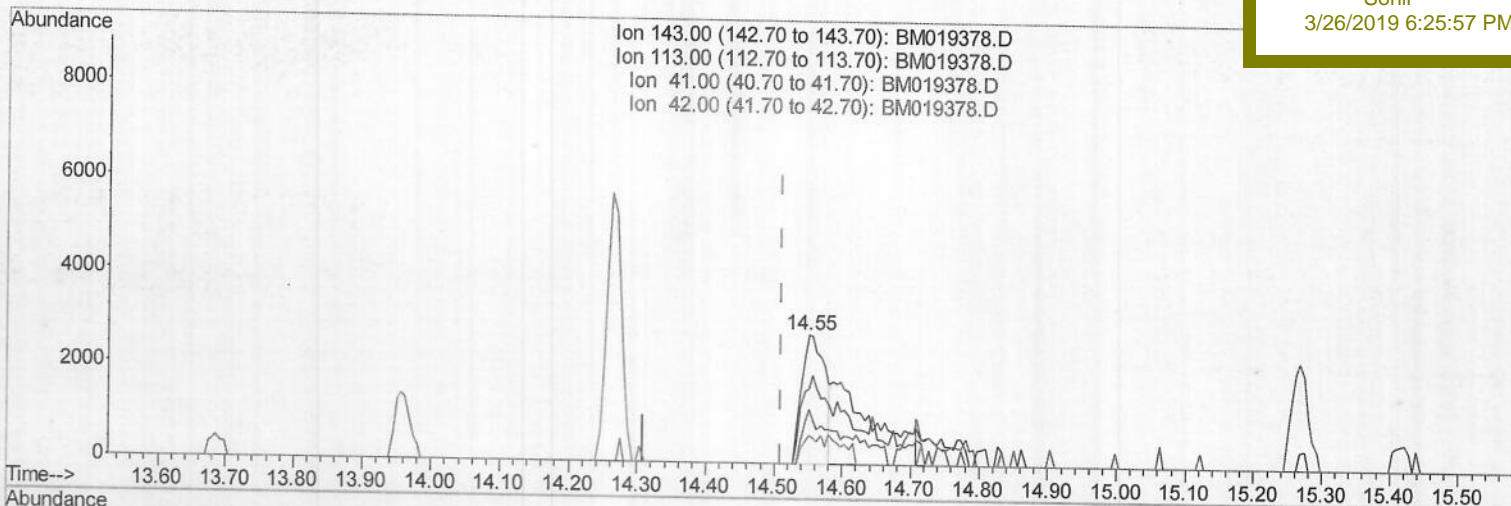

TIC: BM019378.D

(52) 4-Nitrophenol-d4 (S)
 14.551min (+0.041) 1.48ng/ul
 response 6505

Ion	Exp%	Act%
143.00	100	100
113.00	77.10	58.03#
41.00	32.60	41.82#
42.00	22.30	21.95

Quantitation Report (Qedit)

Data Path : Z:\SVOASRV\HPCHEM1\BNA_M\DATA\BM032319\
 Data File : BM019378.D
 Acq On : 24 Mar 2019 06:48
 Operator : JU/SJ
 Sample : K2031-05
 Misc :
 ALS Vial : 36 Sample Multiplier: 1

Instrument :
 BNA_M
 Client Sampled :
 BF5W0

Quant Time: Mar 25 02:18:43 2019
 Quant Method : Z:\SVOASRV\HPCHEM1\BNA_M\METHODS\SOM-EPA-BM032219MA.M
 Quant Title : SVOA CALIBRATION
 QLast Update : Mon Mar 25 02:03:45 2019
 Response via : Initial Calibration

Manual Integrations
 APPROVED

Sohil
 3/26/2019 6:25:57 PM

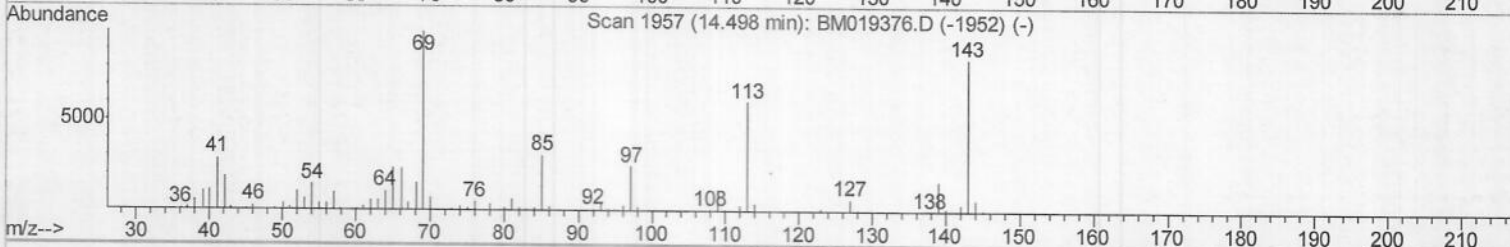
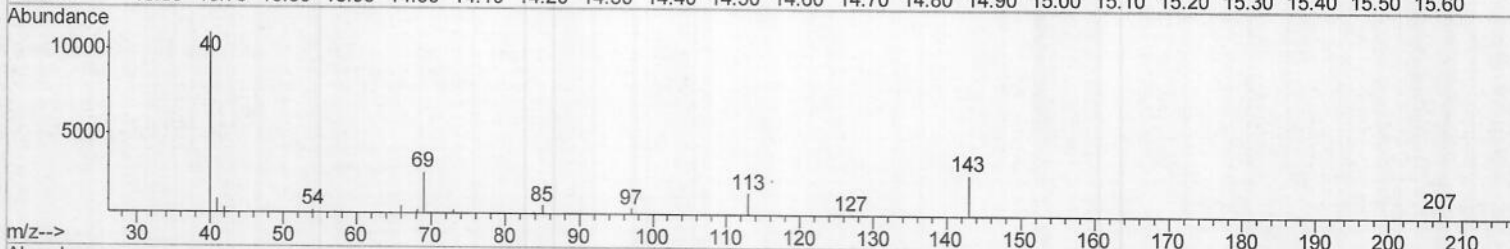
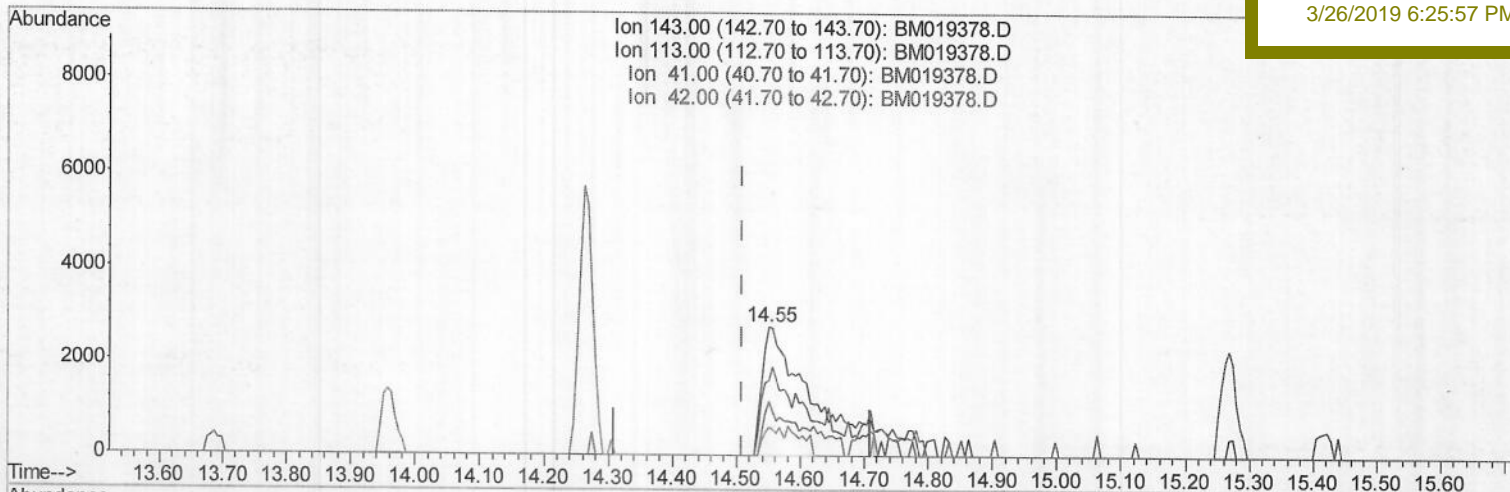

TIC: BM019378.D

(52) 4-Nitrophenol-d4 (S)
 14.551min (+0.041) 3.32ng/ul m
 response 14581

Ion	Exp%	Act%
143.00	100	100
113.00	77.10	58.03#
41.00	32.60	41.82#
42.00	22.30	21.95

SJ
03/27/19

Data Path : Z:\SVOASRV\HPCHEM1\BNA_M\DATA\BM032319\
 Data File : BM019378.D
 Acq On : 24 Mar 2019 06:48
 Operator : JU/SJ
 Sample : K2031-05
 Misc :
 ALS Vial : 36 Sample Multiplier: 1

Instrument :
 BNA_M
 Client Sampled :
 BF5W0

Quant Time: Mar 25 02:19:56 2019
 Quant Method : Z:\SVOASRV\HPCHEM1\BNA_M\METHODS\SOM-EPA-BM032219MA.M
 Quant Title : SVOA CALIBRATION
 QLast Update : Mon Mar 25 02:03:45 2019
 Response via : Initial Calibration

Manual Integrations
 APPROVED

Sohil
 3/26/2019 6:25:57 PM

Internal Standards	R.T.	QIon	Response	Conc	Units	Dev(Min)
1) 1,4-Dichlorobenzene-d4	7.61	152	138552	20.00	ng/ul	0.00
18) Naphthalene-d8	10.39	136	593077	20.00	ng/ul	0.00
36) Acenaphthene-d10	14.27	164	346715	20.00	ng/ul	0.00
62) Phenanthrene-d10	17.02	188	796844	20.00	ng/ul	-0.01
78) Chrysene-d12	21.23	240	878276	20.00	ng/ul	-0.01
86) Perylene-d12	23.44	264	964892	20.00	ng/ul	-0.02

System Monitoring Compounds

3) 1,4-Dioxane-d8	3.15	96	13689	3.87	ng/uL	0.00
5) Phenol-d5	6.79	99	85142	6.90	ng/ul	0.00
7) Bis-(2-Chloroethyl) ether-d	6.96	67	60597	7.34	ng/ul	0.00
9) 2-Chlorophenol-d4	7.15	132	73217	7.83	ng/ul	0.00
13) 4-Methylphenol-d8	8.33	113	66340	7.16	ng/ul	0.00
19) Nitrobenzene-d5	8.79	128	31511	7.45	ng/ul	0.00
22) 2-Nitrophenol-d4	9.50	143	32426	6.89	ng/ul	0.00
26) 2,4-Dichlorophenol-d3	10.04	165	62326m	7.02	ng/ul	0.01
29) 4-Chloroaniline-d4	10.57	131	75437	7.07	ng/ul	0.02
44) Dimethylphthalate-d6	13.69	166	249629	8.92	ng/ul	0.00
47) Acenaphthylene-d8	13.96	160	255685	7.31	ng/ul	0.00
52) 4-Nitrophenol-d4	14.55	143	14581m	3.32	ng/ul	0.04
58) Fluorene-d10	15.27	176	206908	8.58	ng/ul	0.00
63) 4,6-Dinitro-2-methylphenol	15.42	200	15647	2.97	ng/ul	0.00
71) Anthracene-d10	17.13	188	307018	8.03	ng/ul	0.00
79) Pyrene-d10	19.43	212	339576	8.37	ng/ul	-0.01
90) Benzo(a)pyrene-d12	23.30	264	357854	7.00	ng/ul	-0.02

Handwritten notes: } SJ
 03/27/19

Target Compounds

Target Compounds	R.T.	QIon	Response	Conc	Units	Qvalue
6) Phenol	6.82	94	23065	1.791	ng/ul	92
14) Acetophenone	8.46	105	29134	1.932	ng/ul	95
45) Dimethylphthalate	13.74	163	55282	1.969	ng/ul#	98

(#) = qualifier out of range (m) = manual integration (+) = signals summed