

Data Path : Z:\SVOASRV\HPCHEM1\BNA M\DATA\BM092019\
 Data File : BM022726.D
 Acq On : 20 Sep 2019 13:56
 Operator : HP/JU
 Sample : SSTDIC050
 Misc :
 ALS Vial : 5 Sample Multiplier: 1

Instrument :
 BNA_M
 ClientSampleId :
 SSTDIC050

Quant Time: Sep 20 15:29:06 2019
 Quant Method : Z:\SVOASRV\HPCHEM1\BNA M\METHODS\8270-BM092019.M
 Quant Title : ASP BNA STANDARDS FOR 5 POINT CALIBRATION
 QLast Update : Fri Sep 20 15:22:36 2019
 Response via : Initial Calibration

Internal Standards	R.T.	QIon	Response	Conc	Units	Dev(Min)
1) 1,4-Dichlorobenzene-d4	7.83	152	183667	20.00	ng	0.00
21) Naphthalene-d8	10.62	136	743003	20.00	ng	0.00
39) Acenaphthene-d10	14.46	164	433425	20.00	ng	0.00
64) Phenanthrene-d10	17.20	188	869818	20.00	ng	0.00
76) Chrysene-d12	21.37	240	893878	20.00	ng	0.00
87) Perylene-d12	23.65	264	942390	20.00	ng	0.00

System Monitoring Compounds

5) 2-Fluorophenol	5.40	112	1174663	113.97	ng	0.00
7) Phenol-d6	6.99	99	1523002	110.96	ng	0.00
23) Nitrobenzene-d5	8.98	82	1345501	88.08	ng	0.00
42) 2,4,6-Tribromophenol	15.94	330	568957	81.10	ng	0.00
45) 2-Fluorobiphenyl	13.09	172	3155317	90.93	ng	0.00
79) Terphenyl-d14	19.82	244	4667459	76.08	ng	0.00

Target Compounds

	R.T.	QIon	Response	Conc	Units	Qvalue
2) 1,4-Dioxane	3.32	88	234454	54.292	ng	# 100
3) Pyridine	3.72	79	571001	52.193	ng	100
4) n-Nitrosodimethylamine	3.63	42	226918	34.621	ng	98
6) Aniline	7.16	93	909419	49.489	ng	100
8) 2-Chlorophenol	7.39	128	598215	48.747	ng	99
9) Benzaldehyde	6.96	77	430082	49.447	ng	99
10) Phenol	7.02	94	710858	48.920	ng	99
11) bis(2-Chloroethyl)ether	7.25	93	562655	48.948	ng	99
12) 1,3-Dichlorobenzene	7.72	146	709581	47.440	ng	100
13) 1,4-Dichlorobenzene	7.86	146	713749	47.003	ng	99
14) 1,2-Dichlorobenzene	8.18	146	686074	46.389	ng	100
15) Benzyl Alcohol	8.06	79	478940	39.695	ng	100
16) 2,2'-oxybis(1-Chloropropan	8.36	45	810898	50.916	ng	100
17) 2-Methylphenol	8.26	107	478591	46.177	ng	99
18) Hexachloroethane	8.91	117	264982	40.193	ng	97
19) n-Nitroso-di-n-propylamine	8.63	70	426732	39.471	ng	99
20) 3+4-Methylphenols	8.59	107	639443	45.684	ng	100
22) Acetophenone	8.65	105	900038	47.219	ng	# 99
24) Nitrobenzene	9.02	77	645062	41.243	ng	99
25) Isophorone	9.55	82	1133645	41.815	ng	100
26) 2-Nitrophenol	9.73	139	286375	43.225	ng	99
27) 2,4-Dimethylphenol	9.79	122	472211	47.286	ng	100
28) bis(2-Chloroethoxy)methane	10.03	93	772057	48.137	ng	100
29) 2,4-Dichlorophenol	10.26	162	537878	44.635	ng	100
30) 1,2,4-Trichlorobenzene	10.49	180	643298	43.338	ng	99
31) Naphthalene	10.67	128	1835656	47.569	ng	100
32) Benzoic acid	9.93	122	319342	37.461	ng	97
33) 4-Chloroaniline	10.77	127	814763	50.451	ng	100
34) Hexachlorobutadiene	10.96	225	382340	30.020	ng	99
35) Caprolactam	11.56	113	165248	51.014	ng	100
36) 4-Chloro-3-methylphenol	11.90	107	529057	41.535	ng	98
37) 2-Methylnaphthalene	12.28	142	1299885	46.085	ng	99
38) 1-Methylnaphthalene	12.50	142	1229590	45.639	ng	99
40) 1,2,4,5-Tetrachlorobenzene	12.65	216	711246	41.923	ng	100

Data Path : Z:\SVOASRV\HPCHEM1\BNA M\DATA\BM092019\
 Data File : BM022726.D
 Acq On : 20 Sep 2019 13:56
 Operator : HP/JU
 Sample : SSTDIC050
 Misc :
 ALS Vial : 5 Sample Multiplier: 1

Instrument :
 BNA_M
 ClientSampleId :
 SSTDIC050

Quant Time: Sep 20 15:29:06 2019
 Quant Method : Z:\SVOASRV\HPCHEM1\BNA M\METHODS\8270-BM092019.M
 Quant Title : ASP BNA STANDARDS FOR 5 POINT CALIBRATION
 QLast Update : Fri Sep 20 15:22:36 2019
 Response via : Initial Calibration

Internal Standards	R.T.	QIon	Response	Conc	Units	Dev(Min)
41) Hexachlorocyclopentadiene	12.64	237	403796	51.139	ng	99
43) 2,4,6-Trichlorophenol	12.89	196	430627	42.342	ng	98
44) 2,4,5-Trichlorophenol	12.96	196	453179	43.898	ng	100
46) 1,1'-Biphenyl	13.30	154	1752975	51.428	ng	100
47) 2-Chloronaphthalene	13.33	162	1336089	47.628	ng	99
48) 2-Nitroaniline	13.53	65	365680	41.240	ng	99
49) Acenaphthylene	14.18	152	2019965	46.945	ng	100
50) Dimethylphthalate	13.92	163	1602873	43.987	ng	100
51) 2,6-Dinitrotoluene	14.03	165	339068	47.117	ng	98
52) Acenaphthene	14.52	154	1325333	52.817	ng	99
53) 3-Nitroaniline	14.36	138	396335	55.303	ng	99
54) 2,4-Dinitrophenol	14.56	184	167588	47.112	ng	98
55) Dibenzofuran	14.86	168	1899482	45.555	ng	99
56) 4-Nitrophenol	14.66	139	308643	64.619	ng	100
57) 2,4-Dinitrotoluene	14.82	165	459016	44.431	ng	99
58) Fluorene	15.50	166	1573524	44.764	ng	100
59) 2,3,4,6-Tetrachlorophenol	15.08	232	400677	38.929	ng	98
60) Diethylphthalate	15.28	149	1582304	41.177	ng	100
61) 4-Chlorophenyl-phenylether	15.50	204	810870	36.602	ng	100
62) 4-Nitroaniline	15.52	138	424565	64.008	ng	98
63) Azobenzene	15.79	77	1430249	38.625	ng	100
65) 4,6-Dinitro-2-methylphenol	15.58	198	216743	41.502	ng	95
66) n-Nitrosodiphenylamine	15.72	169	1341942	48.115	ng	100
67) 4-Bromophenyl-phenylether	16.39	248	489301	37.962	ng	98
68) Hexachlorobenzene	16.51	284	567916	38.783	ng	100
69) Atrazine	16.66	200	448438	48.555	ng	100
70) Pentachlorophenol	16.85	266	314533	44.149	ng	100
71) Phenanthrene	17.24	178	2471862	49.004	ng	100
72) Anthracene	17.33	178	2438942	48.709	ng	99
73) Carbazole	17.60	167	2259596	54.081	ng	99
74) Di-n-butylphthalate	18.17	149	2657123	41.915	ng	100
75) Fluoranthene	19.25	202	2838200	46.660	ng	99
77) Benzidine	19.43	184	1385551	69.108	ng	100
78) Pyrene	19.62	202	2954684	46.961	ng	99
80) Butylbenzylphthalate	20.52	149	1179480	41.912	ng	96
81) Benzo(a)anthracene	21.36	228	2938853	46.750	ng	99
82) 3,3'-Dichlorobenzidine	21.29	252	1089061	49.688	ng	99
83) Chrysene	21.42	228	2834771	46.714	ng	100
84) Bis(2-ethylhexyl)phthalate	21.30	149	1790137	42.298	ng	100
85) Di-n-octyl phthalate	22.19	149	2827510	41.276	ng	99
86) Indeno(1,2,3-cd)pyrene	25.97	276	3380103	49.726	ng	# 100
88) Benzo(b)fluoranthene	22.97	252	2863497	45.506	ng	100
89) Benzo(k)fluoranthene	23.01	252	2933350	47.689	ng	100
90) Benzo(a)pyrene	23.55	252	2701952	47.149	ng	99
91) Dibenzo(a,h)anthracene	25.97	278	2807330	46.104	ng	98
92) Benzo(g,h,i)perylene	26.67	276	2636112	49.519	ng	99

(#) = qualifier out of range (m) = manual integration (+) = signals summed

Data Path : Z:\SVOASRV\HPCHEM1\BNA M\DATA\BM092019\
 Data File : BM022726.D
 Acq On : 20 Sep 2019 13:56
 Operator : HP/JU
 Sample : SSTDICC050
 Misc :
 ALS Vial : 5 Sample Multiplier: 1

Instrument :
 BNA_M
 Client Sampled :
 SSTDICC050

Quant Time: Sep 20 15:29:06 2019
 Quant Method : Z:\SVOASRV\HPCHEM1\BNA M\METHODS\8270-BM092019.M
 Quant Title : ASP BNA STANDARDS FOR 5 POINT CALIBRATION
 QLast Update : Fri Sep 20 15:22:36 2019
 Response via : Initial Calibration

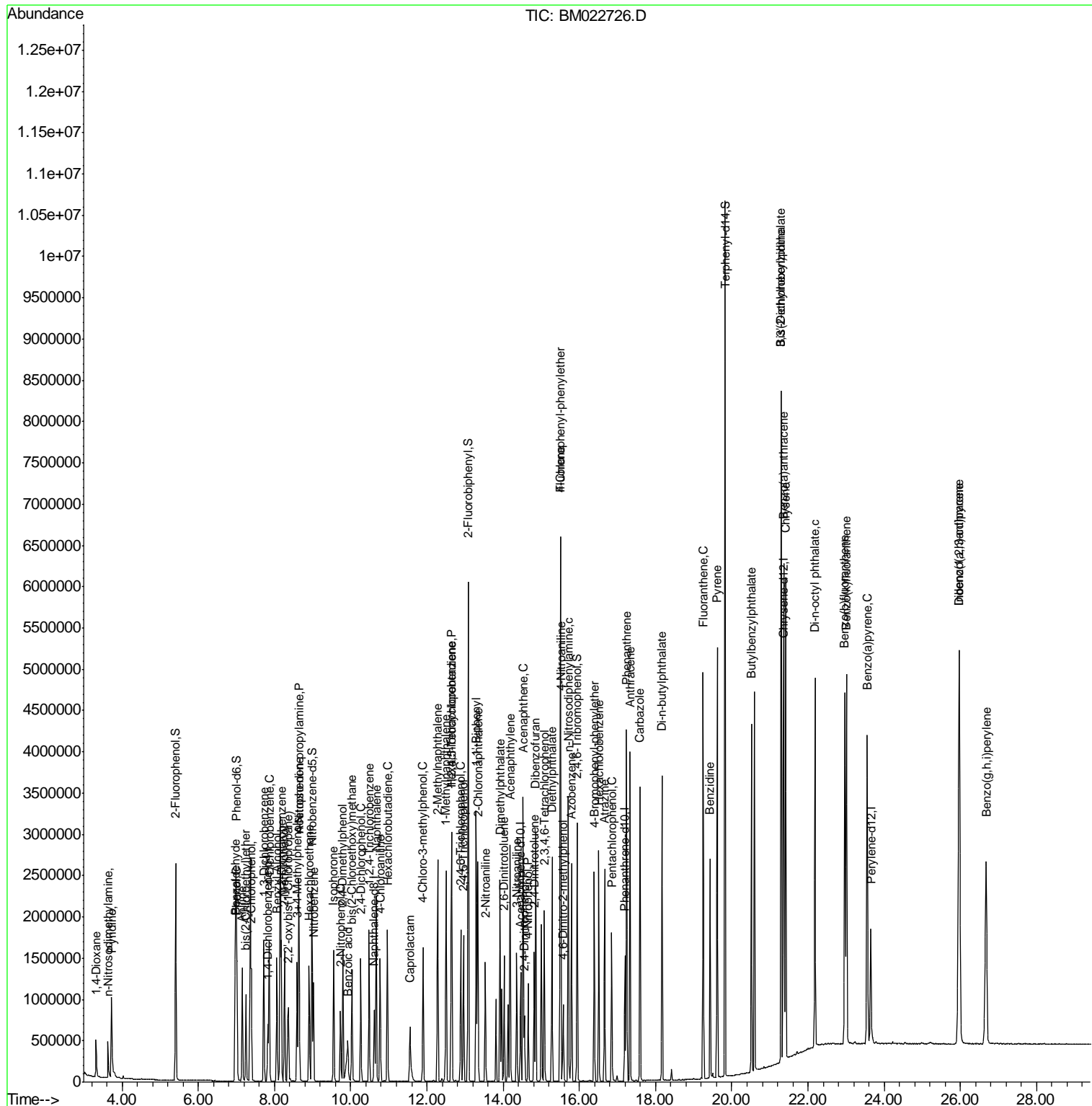

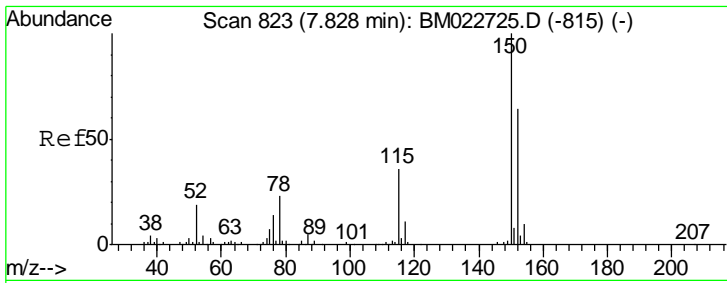

#1
 1,4-Dichlorobenzene-d4
 Concen: 20.000 ng
 RT: 7.83 min Scan# 823
 Delta R.T. -0.00 min
 Lab File: BM022726.D
 Acq: 20 Sep 2019 13:56

Instrument :
 BNA_M
 ClientSampleID :
 SSTDICC050

Tgt Ion	Resp	Lower	Upper
152	183667		
150	157.3	124.5	186.7
115	56.9	45.0	67.4

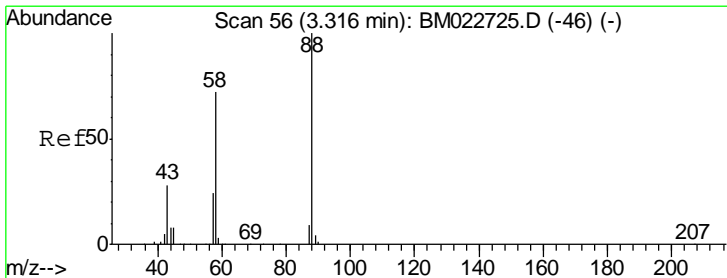
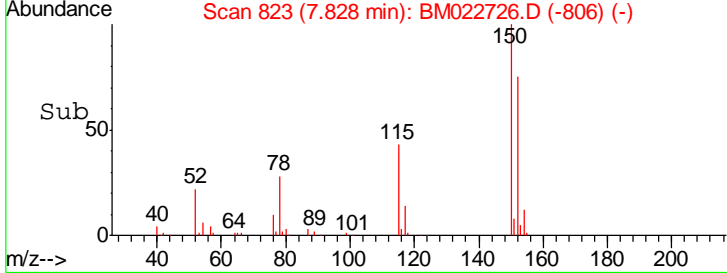
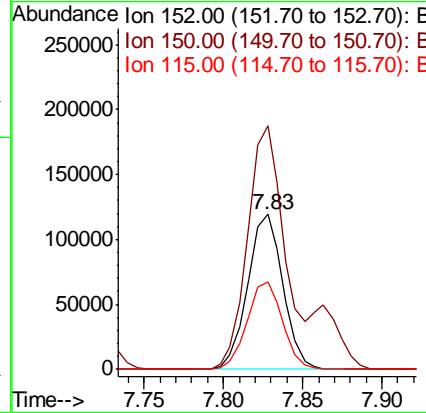
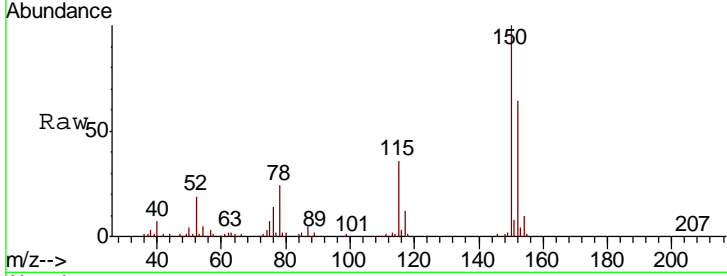

#2
 1,4-Dioxane
 Concen: 54.292 ng
 RT: 3.32 min Scan# 56
 Delta R.T. -0.00 min
 Lab File: BM022726.D
 Acq: 20 Sep 2019 13:56

Tgt Ion	Resp	Lower	Upper
88	234454		
58	71.3	0.0	0.0#
43	27.0	0.0	0.0#

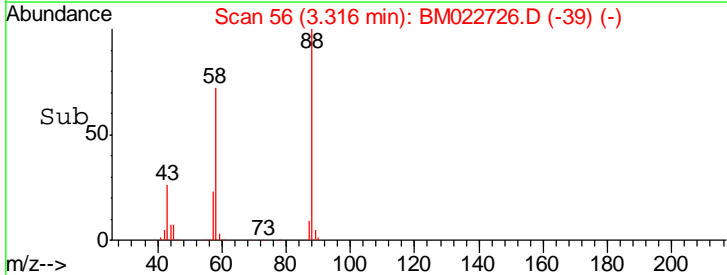
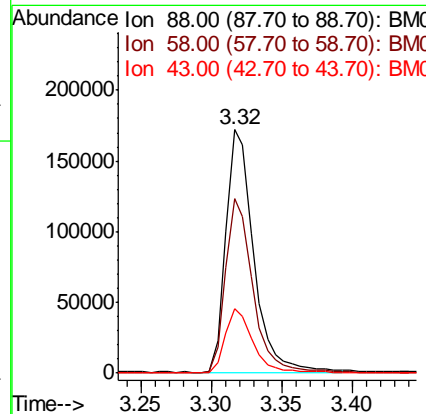
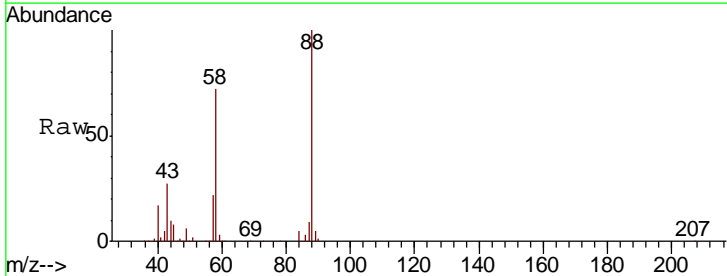

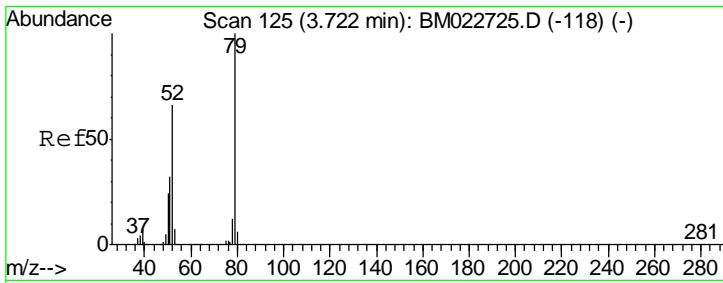

#3
 Pyridine
 Concen: 52.193 ng
 RT: 3.72 min Scan# 125
 Delta R.T. -0.00 min
 Lab File: BM022726.D
 Acq: 20 Sep 2019 13:56

Instrument :
 BNA_M
ClientSampleId :
 SSTDICC050

Tgt Ion	Resp	Lower	Upper
79	100		
52	65.5	52.4	78.6
51	32.7	26.2	39.4

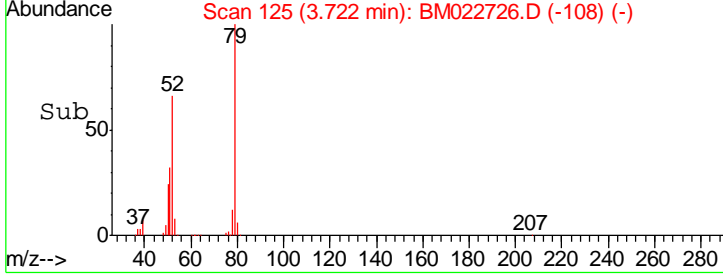
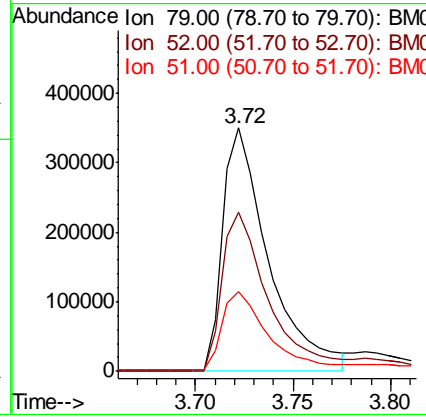
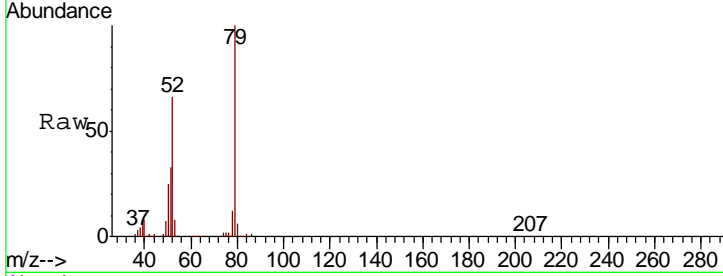

#4
 n-Nitrosodimethylamine
 Concen: 34.621 ng
 RT: 3.63 min Scan# 109
 Delta R.T. -0.00 min
 Lab File: BM022726.D
 Acq: 20 Sep 2019 13:56

Tgt Ion	Resp	Lower	Upper
42	100		
74	143.0	116.6	175.0
44	8.8	8.2	12.4

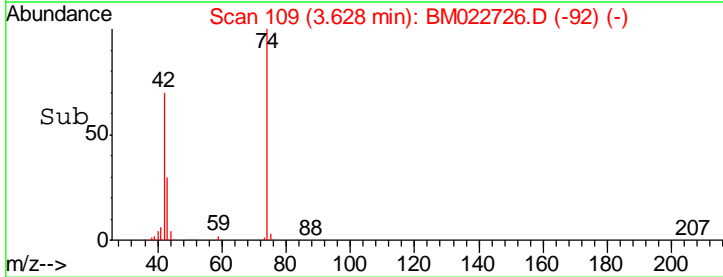
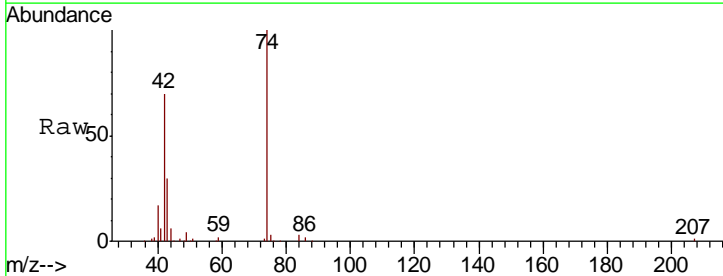
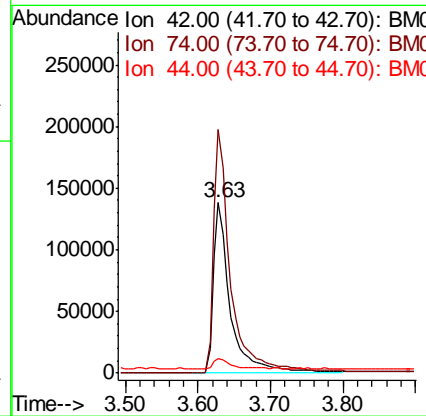
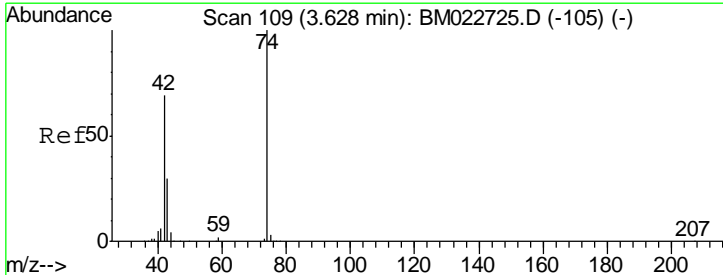

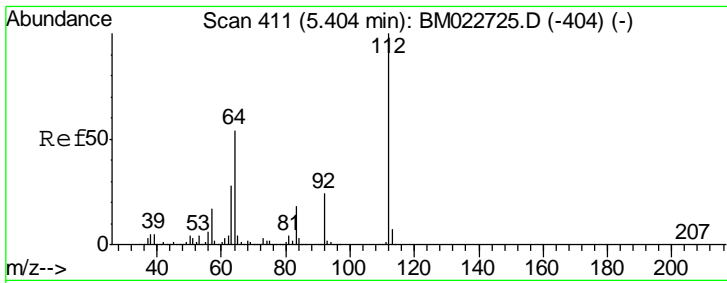

#5
 2-Fluorophenol
 Concen: 113.968 ng
 RT: 5.40 min Scan# 411
 Delta R.T. -0.00 min
 Lab File: BM022726.D
 Acq: 20 Sep 2019 13:56

Instrument :
 BNA_M
ClientSampled :
 SSTDICC050

Tgt Ion	Resp	Lower	Upper
112	100		
64	54.9	43.4	65.2
63	28.0	22.1	33.1

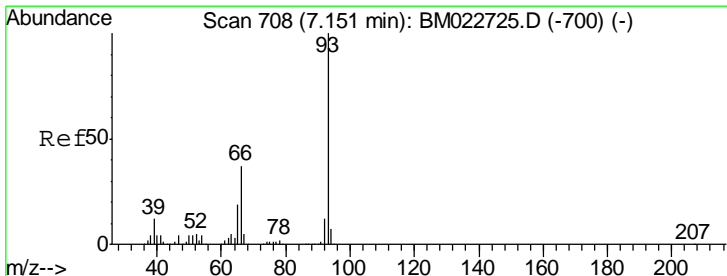
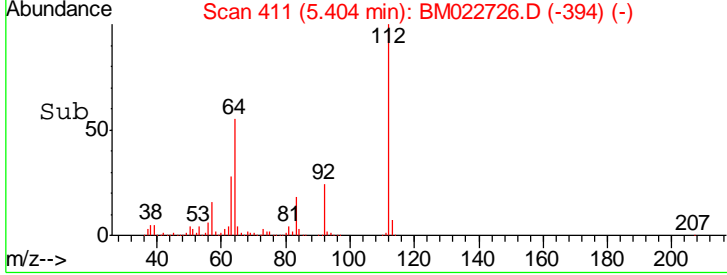
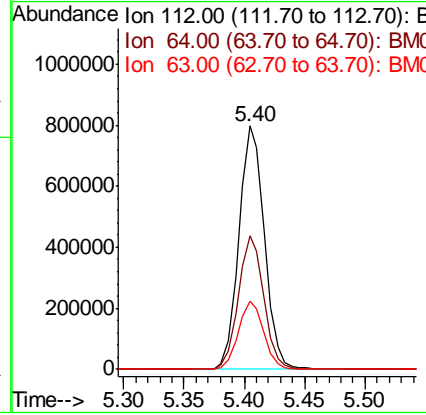
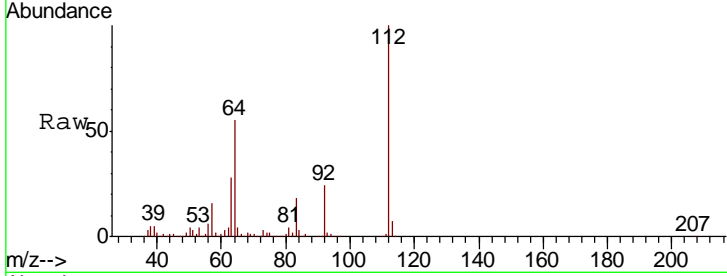

#6
 Aniline
 Concen: 49.489 ng
 RT: 7.16 min Scan# 709
 Delta R.T. 0.01 min
 Lab File: BM022726.D
 Acq: 20 Sep 2019 13:56

Tgt Ion	Resp	Lower	Upper
93	100		
66	36.6	29.3	43.9
65	18.7	15.3	22.9

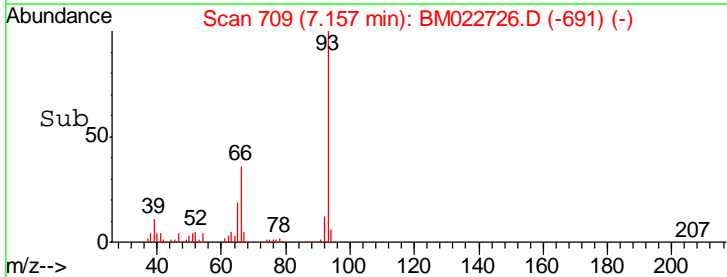
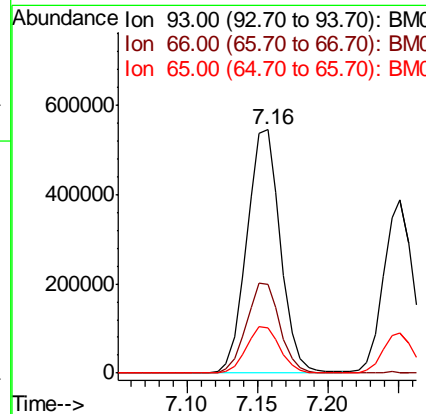
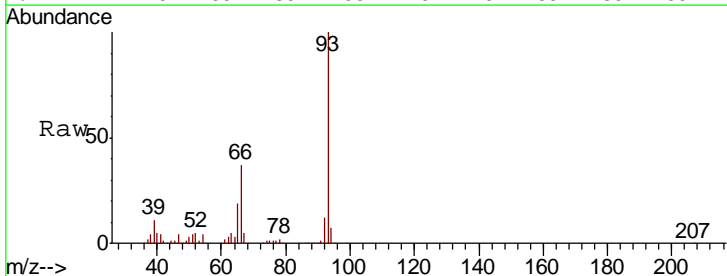

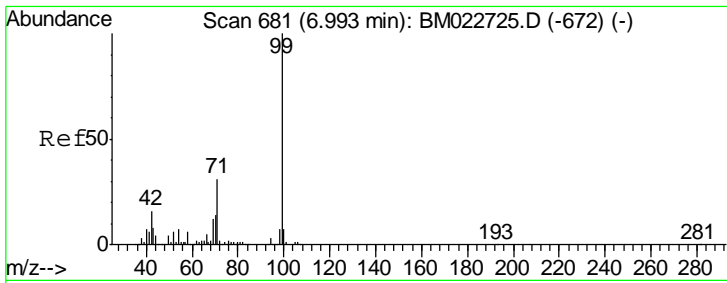

#7
 Phenol-d6
 Concen: 110.961 ng
 RT: 6.99 min Scan# 681
 Delta R.T. -0.00 min
 Lab File: BM022726.D
 Acq: 20 Sep 2019 13:56

Instrument :
 BNA_M
ClientSampled :
 SSTDICC050

Tgt Ion	Resp	Lower	Upper
99	1523002		
42	16.0	13.0	19.4
71	30.7	24.7	37.1

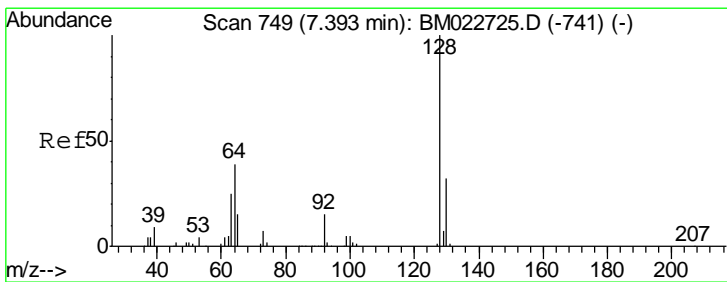
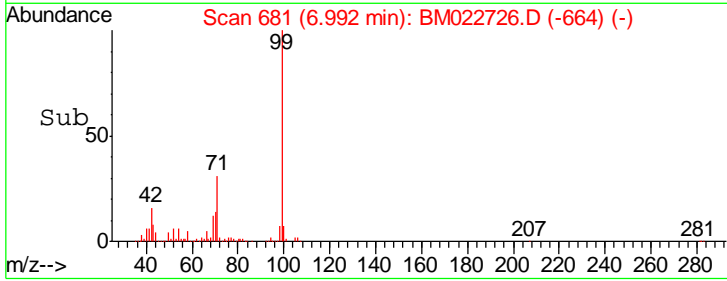
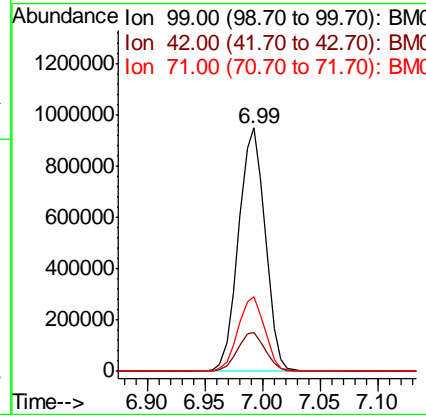
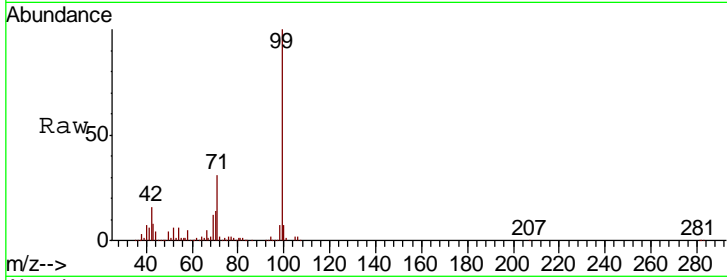

#8
 2-Chlorophenol
 Concen: 48.747 ng
 RT: 7.39 min Scan# 749
 Delta R.T. -0.00 min
 Lab File: BM022726.D
 Acq: 20 Sep 2019 13:56

Tgt Ion	Resp	Lower	Upper
128	598215		
130	32.4	12.1	52.1
64	43.2	22.9	62.9

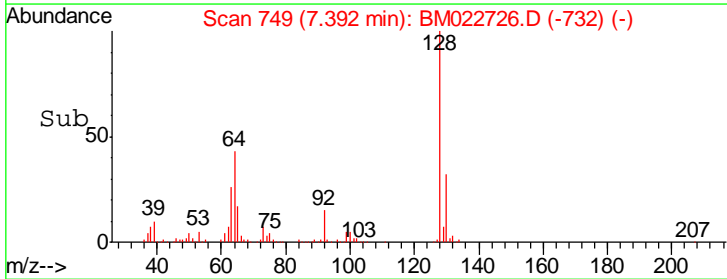
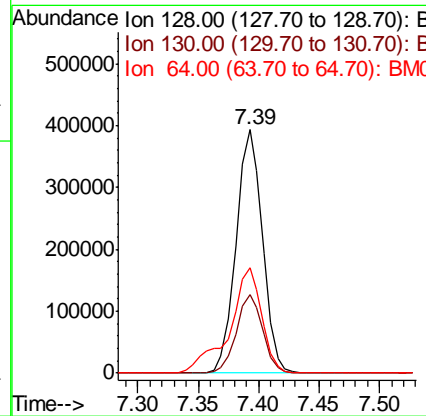
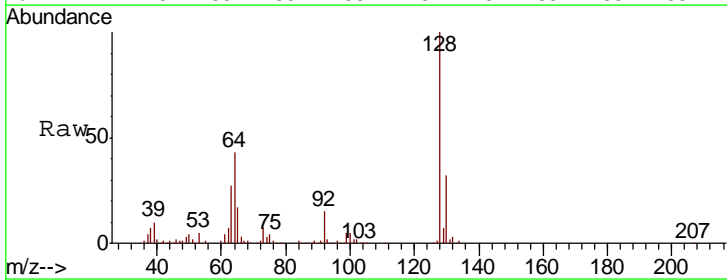

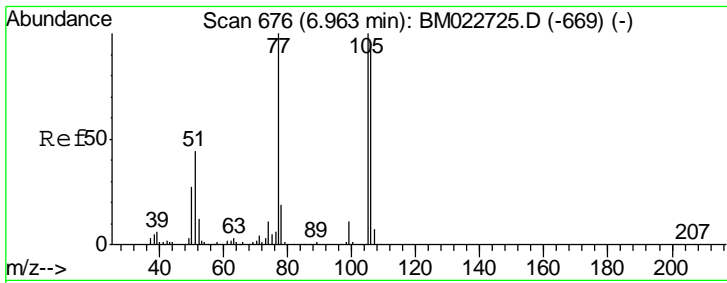

#9
Benzaldehyde
Concen: 49.447 ng
RT: 6.96 min Scan# 676
Delta R.T. -0.00 min
Lab File: BM022726.D
Acq: 20 Sep 2019 13:56

Instrument :
BNA_M
ClientSampled :
SSTDIC050

Tgt Ion	Resp	Lower	Upper
77	100		
105	100.1	79.6	119.6
106	95.4	76.3	116.3

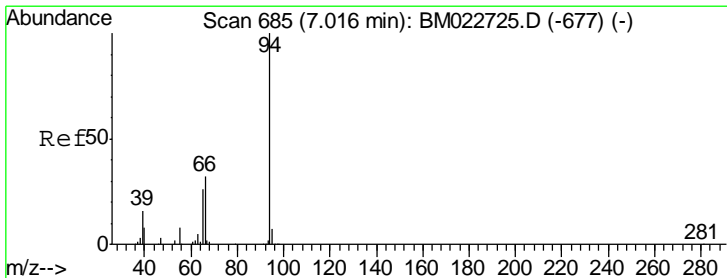
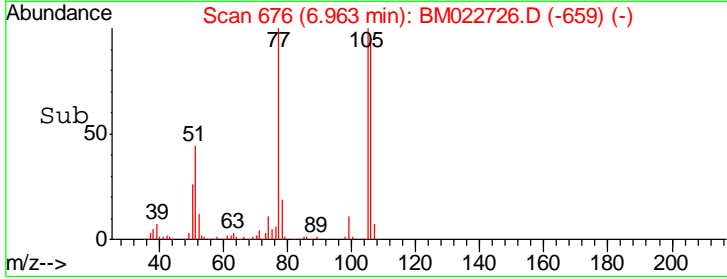
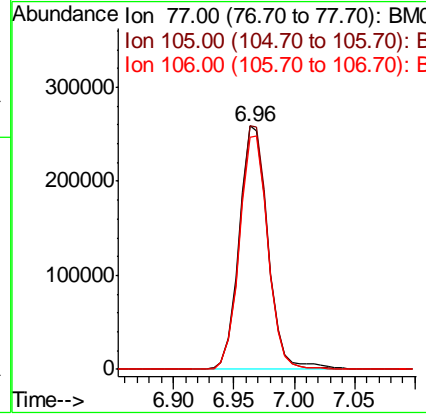
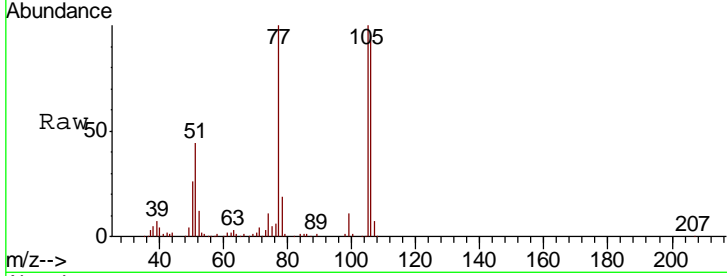

#10
Phenol
Concen: 48.920 ng
RT: 7.02 min Scan# 685
Delta R.T. -0.00 min
Lab File: BM022726.D
Acq: 20 Sep 2019 13:56

Tgt Ion	Resp	Lower	Upper
94	100		
65	26.5	6.7	46.7
66	34.3	13.8	53.8

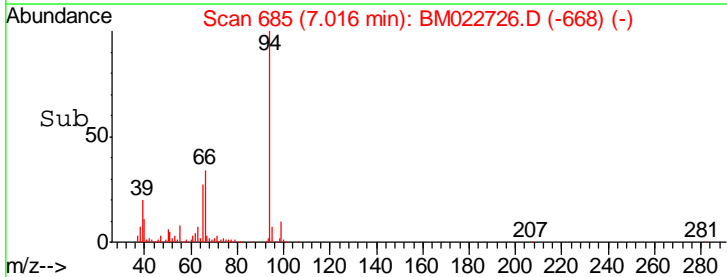
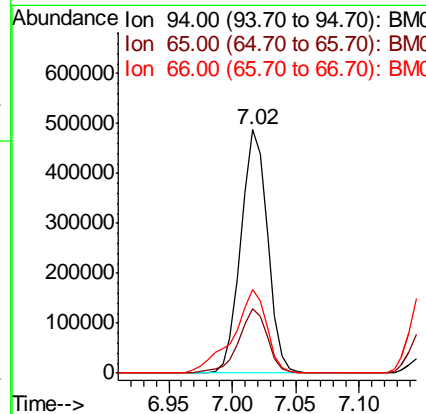
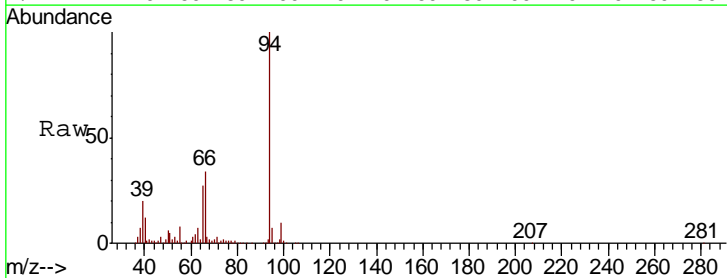

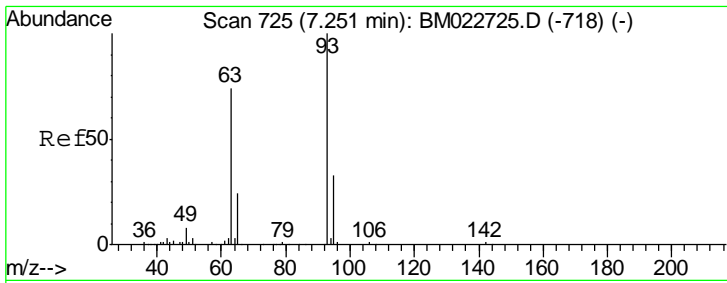

#11
 bis(2-Chloroethyl)ether
 Concen: 48.948 ng
 RT: 7.25 min Scan# 725
 Delta R.T. -0.00 min
 Lab File: BM022726.D
 Acq: 20 Sep 2019 13:56

Instrument :
 BNA_M
 ClientSampled :
 SSTDICC050

Tgt Ion	Resp	Lower	Upper
93	562655		
93	100		
63	73.3	53.8	93.8
95	32.0	12.7	52.7

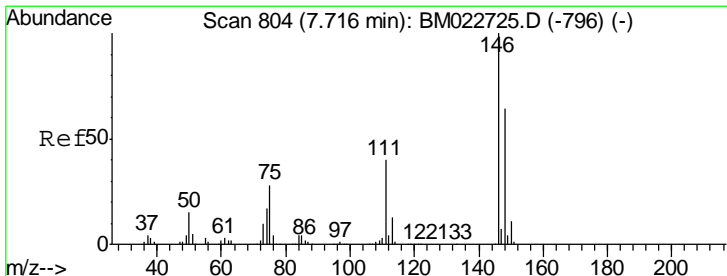
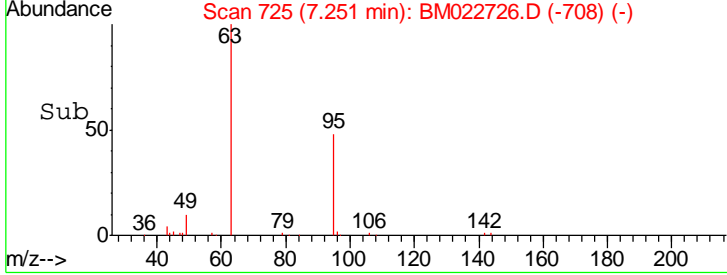
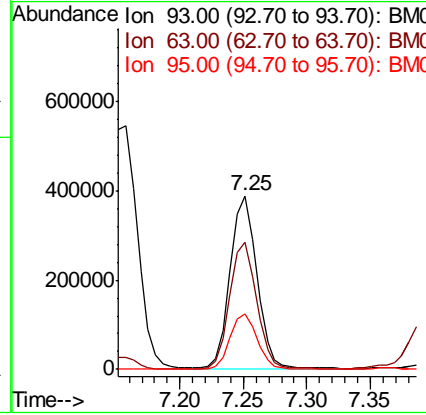
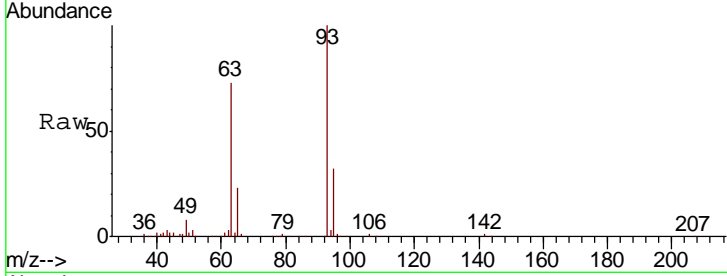

#12
 1,3-Dichlorobenzene
 Concen: 47.440 ng
 RT: 7.72 min Scan# 804
 Delta R.T. -0.00 min
 Lab File: BM022726.D
 Acq: 20 Sep 2019 13:56

Tgt Ion	Resp	Lower	Upper
146	709581		
146	100		
148	64.6	51.3	76.9
75	28.1	22.5	33.7

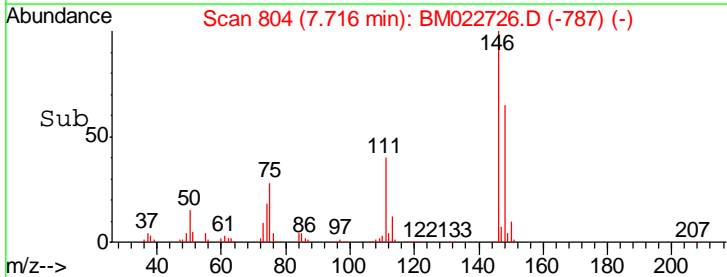
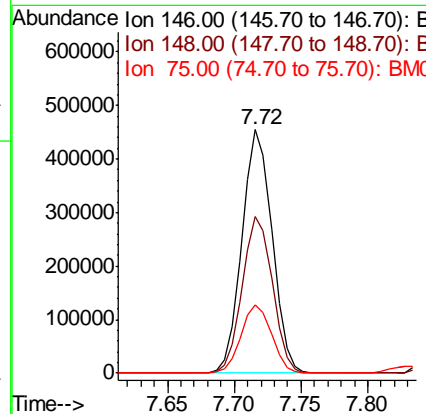
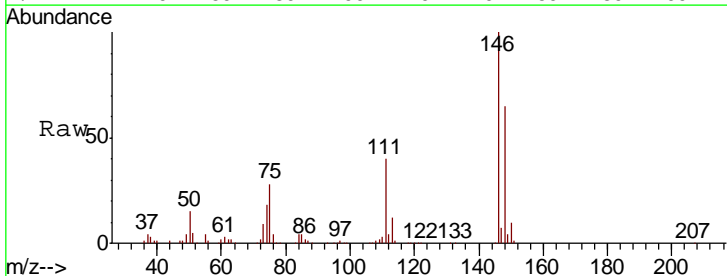

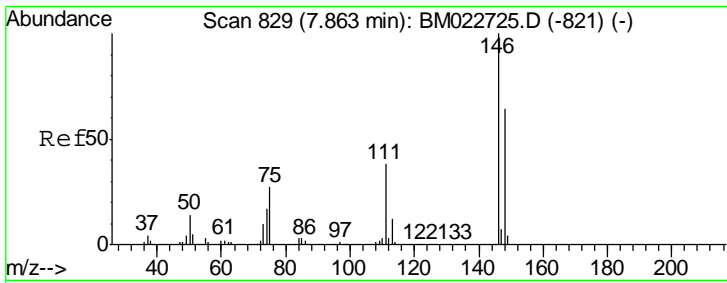

#13
 1,4-Dichlorobenzene
 Concen: 47.003 ng
 RT: 7.86 min Scan# 829
 Delta R.T. -0.00 min
 Lab File: BM022726.D
 Acq: 20 Sep 2019 13:56

Instrument :
 BNA_M
ClientSampled :
 SSTDICC050

Tgt Ion	Resp	Lower	Upper
146	100		
148	63.6	51.4	77.0
111	38.4	30.9	46.3

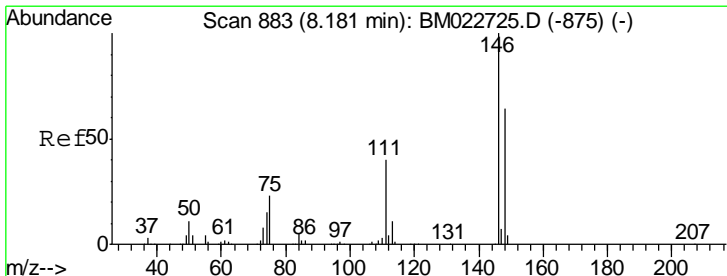
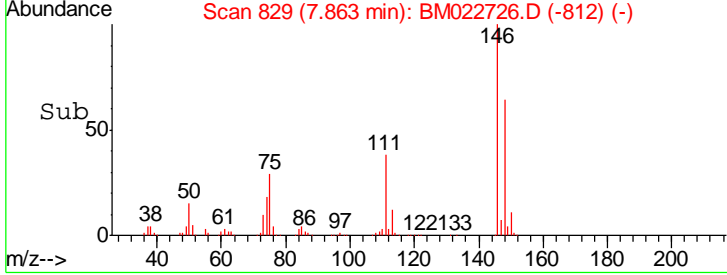
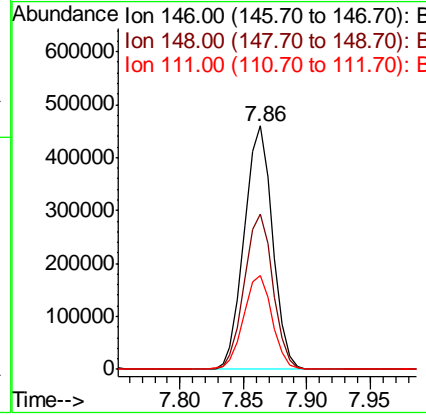
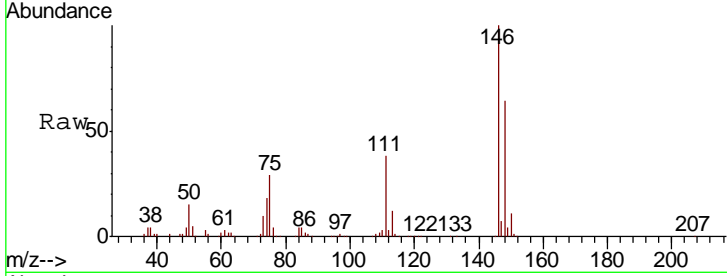

#14
 1,2-Dichlorobenzene
 Concen: 46.389 ng
 RT: 8.18 min Scan# 883
 Delta R.T. -0.00 min
 Lab File: BM022726.D
 Acq: 20 Sep 2019 13:56

Tgt Ion	Resp	Lower	Upper
146	100		
148	64.3	51.3	76.9
111	40.4	32.3	48.5

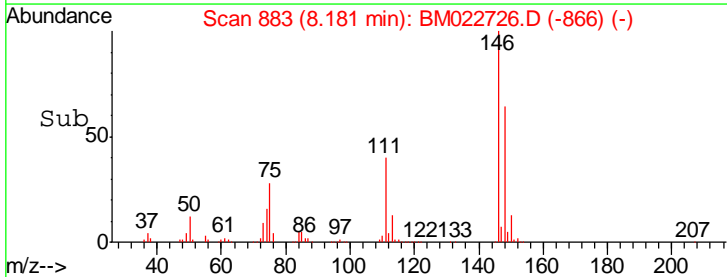
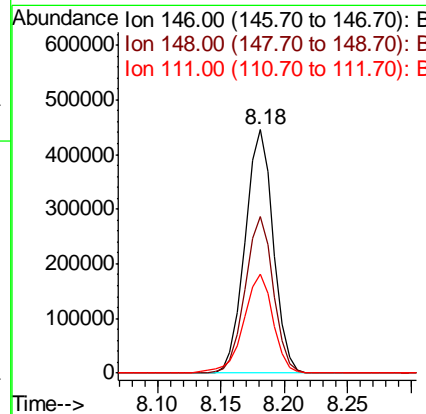
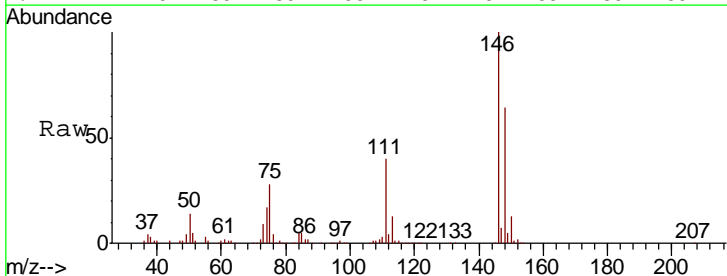

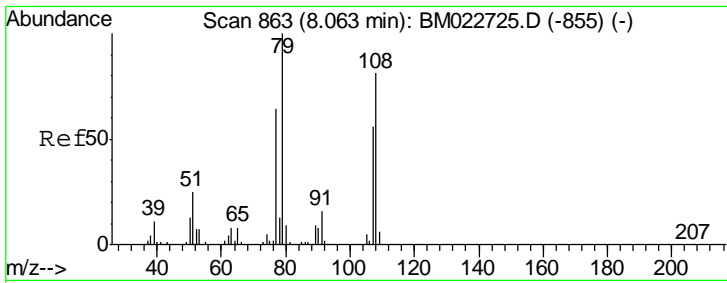

#15
Benzyl Alcohol
Concen: 39.695 ng
RT: 8.06 min Scan# 863
Delta R.T. -0.00 min
Lab File: BM022726.D
Acq: 20 Sep 2019 13:56

Instrument :
BNA_M
ClientSampleID :
SSTDIC050

Tgt Ion	Resp	Lower	Upper
79	100		
108	81.0	64.9	97.3
77	63.9	51.1	76.7

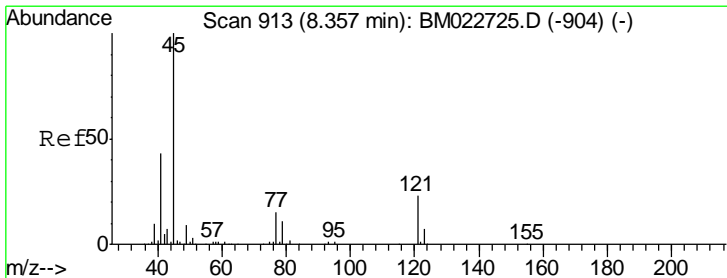
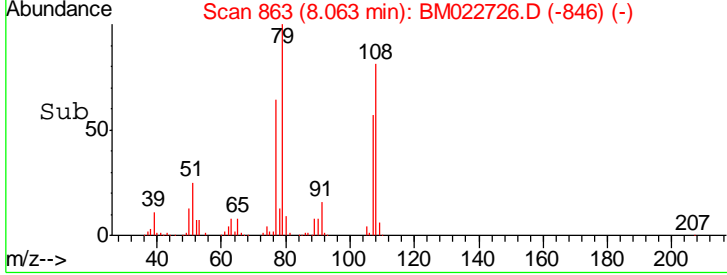
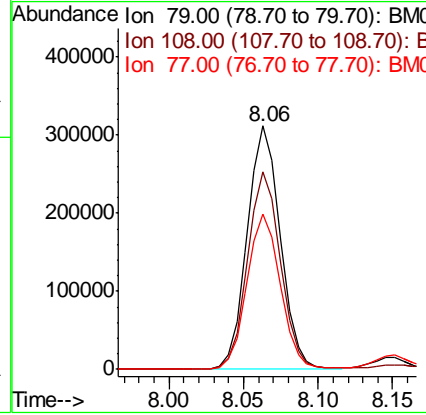
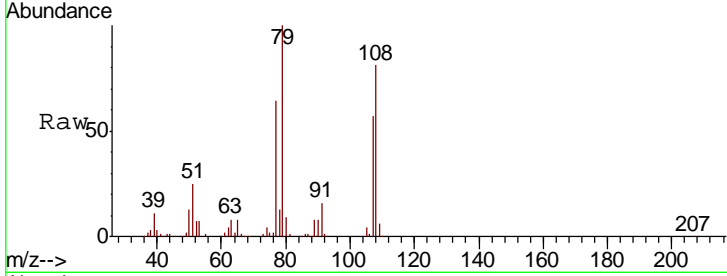

#16
2,2'-oxybis(1-Chloropropane)
Concen: 50.916 ng
RT: 8.36 min Scan# 913
Delta R.T. -0.00 min
Lab File: BM022726.D
Acq: 20 Sep 2019 13:56

Tgt Ion	Resp	Lower	Upper
45	100		
77	15.1	0.0	35.1
79	11.3	0.0	31.4

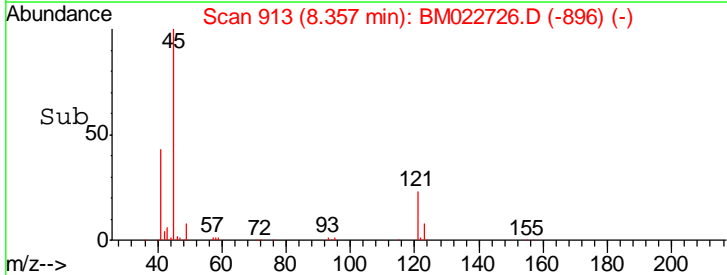
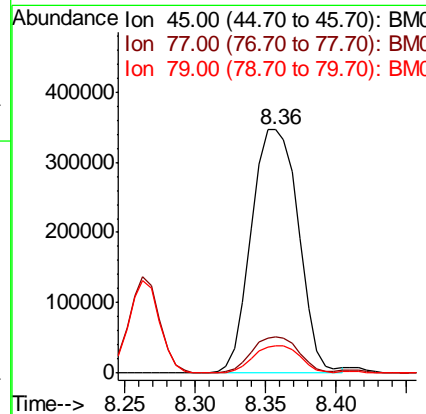
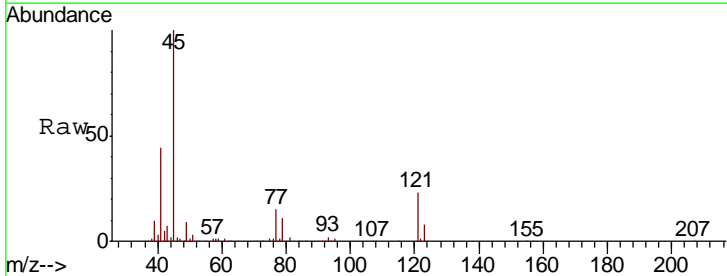

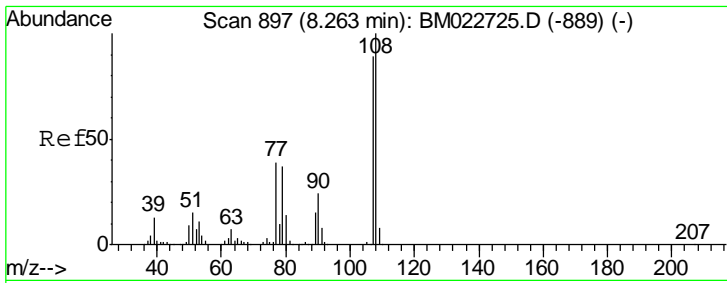

#17
 2-Methylphenol
 Concen: 46.177 ng
 RT: 8.26 min Scan# 897
 Delta R.T. -0.00 min
 Lab File: BM022726.D
 Acq: 20 Sep 2019 13:56

Instrument :
 BNA_M
 ClientSampleID :
 SSTDICC050

Tgt Ion	Resp	Lower	Upper
107	100		
108	113.2	90.0	135.0
77	44.8	35.2	52.8
79	42.8	33.4	50.2

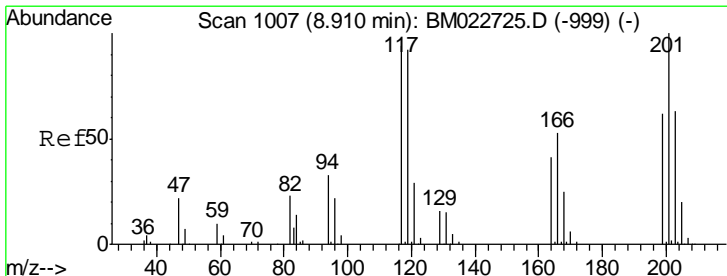
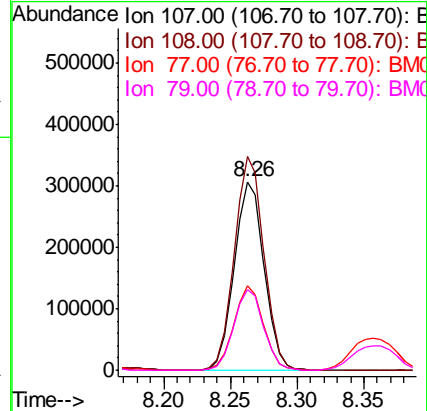
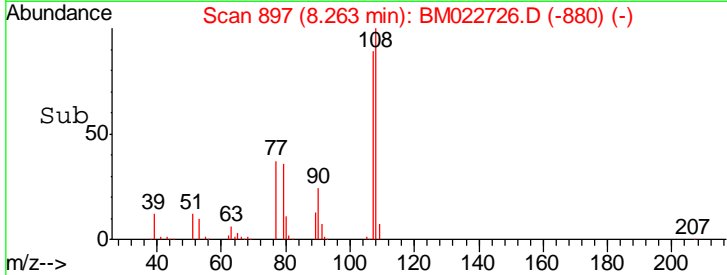
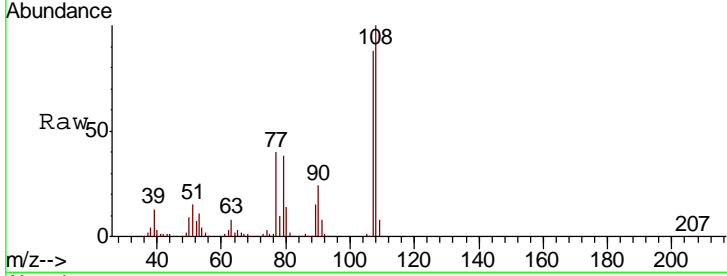

#18
 Hexachloroethane
 Concen: 40.193 ng
 RT: 8.91 min Scan# 1007
 Delta R.T. -0.00 min
 Lab File: BM022726.D
 Acq: 20 Sep 2019 13:56

Tgt Ion	Resp	Lower	Upper
117	100		
119	94.6	78.0	117.0
201	102.3	85.0	127.6

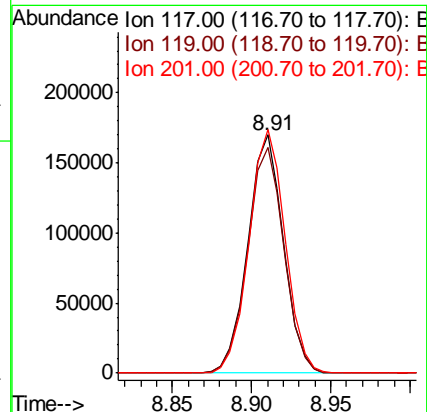
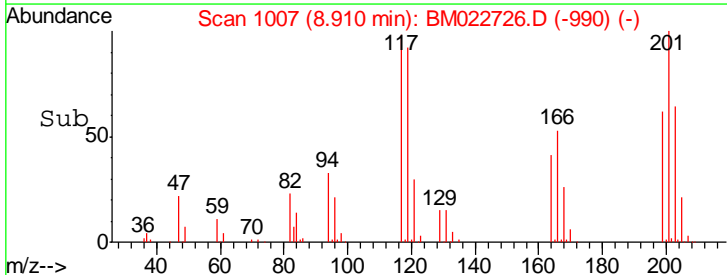
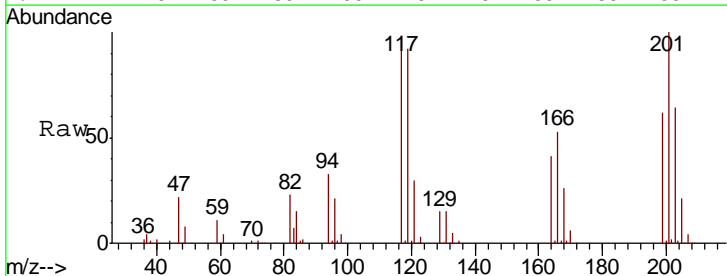

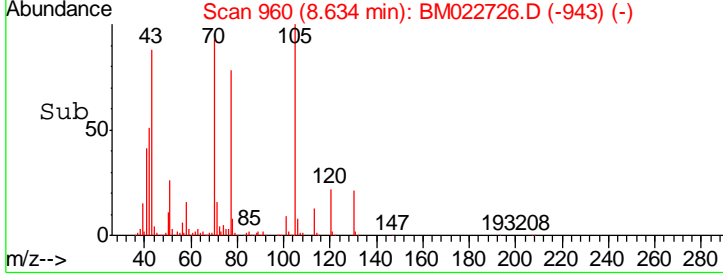
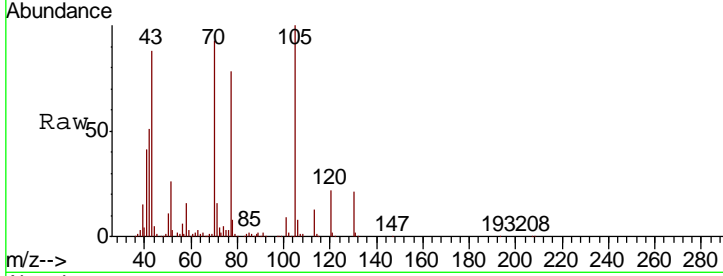
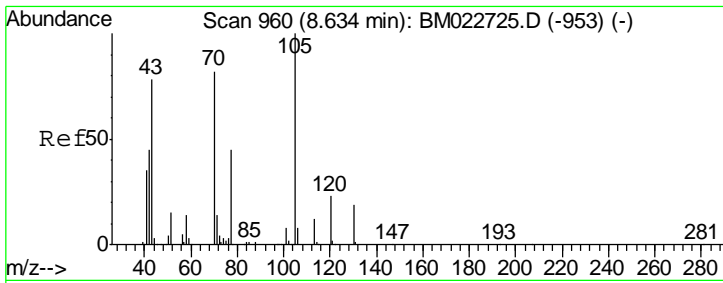

#19
 n-Nitroso-di-n-propylamine
 Concen: 39.471 ng
 RT: 8.63 min Scan# 960
 Delta R.T. -0.00 min
 Lab File: BM022726.D
 Acq: 20 Sep 2019 13:56

Instrument :
 BNA_M
ClientSampled :
 SSTDICC050

Tgt Ion	Resp	Lower	Upper
70	100		
42	54.8	44.4	66.6
101	9.9	7.8	11.6
130	22.5	18.2	27.4

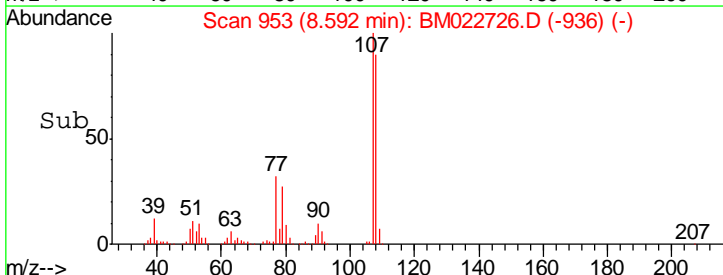
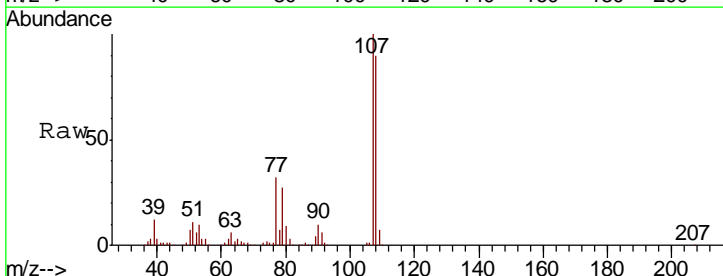
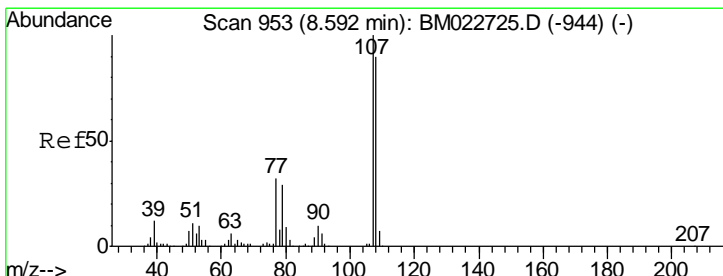
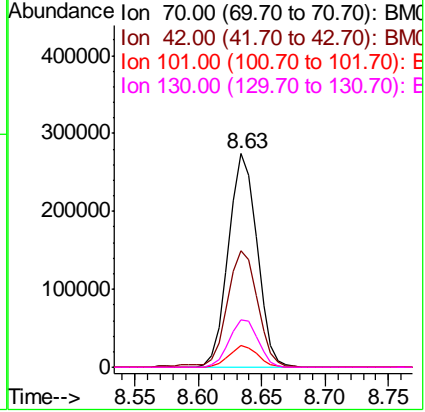

#20
 3+4-Methylphenols
 Concen: 45.684 ng
 RT: 8.59 min Scan# 953
 Delta R.T. -0.00 min
 Lab File: BM022726.D
 Acq: 20 Sep 2019 13:56

Tgt Ion	Resp	Lower	Upper
107	100		
108	90.1	70.1	110.1
77	31.9	12.1	52.1
79	27.4	8.5	48.5

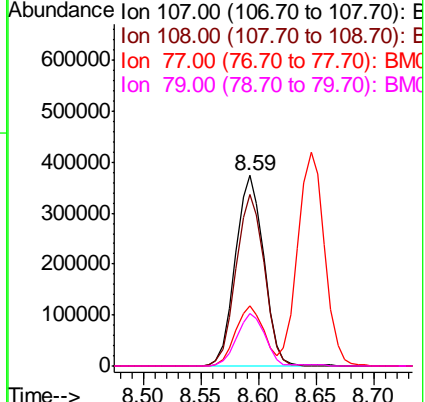

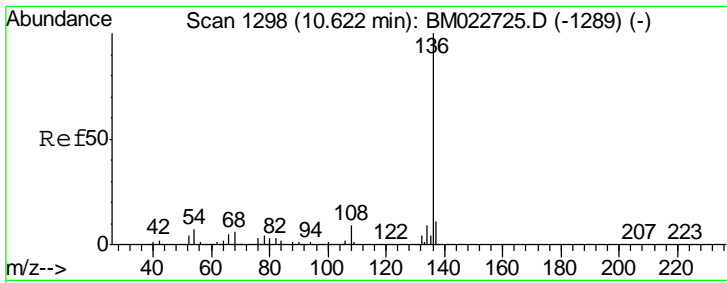

#21
 Naphthalene-d8
 Concen: 20.000 ng
 RT: 10.62 min Scan# 1298
 Delta R.T. -0.00 min
 Lab File: BM022726.D
 Acq: 20 Sep 2019 13:56

Instrument :
 BNA_M
 ClientSampled :
 SSTDICC050

Tgt Ion	Resp	Lower	Upper
136	100		
137	10.6	8.6	13.0
54	7.2	6.0	9.0
68	6.2	4.9	7.3

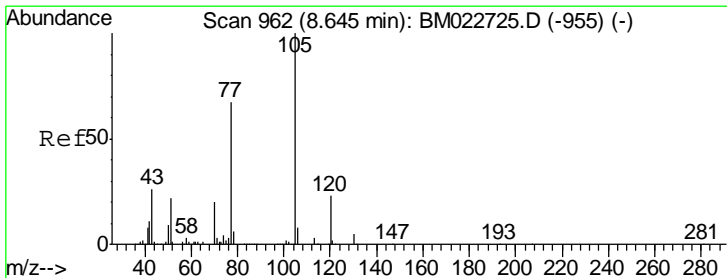
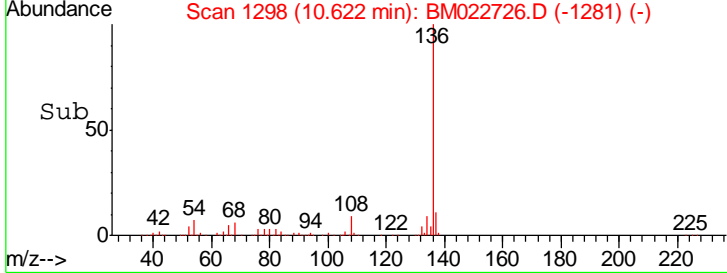
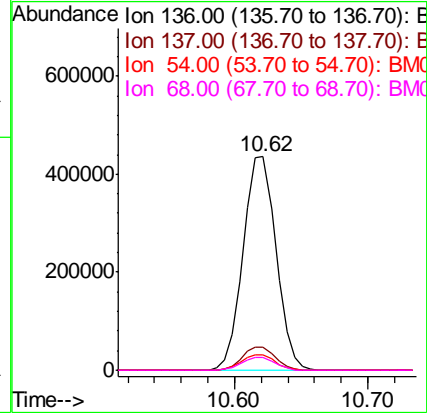
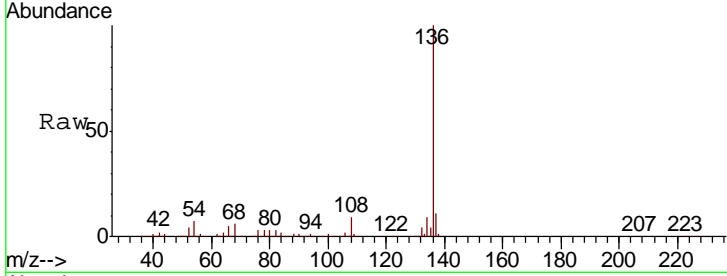

#22
 Acetophenone
 Concen: 47.219 ng
 RT: 8.65 min Scan# 962
 Delta R.T. -0.00 min
 Lab File: BM022726.D
 Acq: 20 Sep 2019 13:56

Tgt Ion	Resp	Lower	Upper
105	100		
71	5.0	2.7	4.1#
51	24.4	19.9	29.9
120	23.6	18.3	27.5

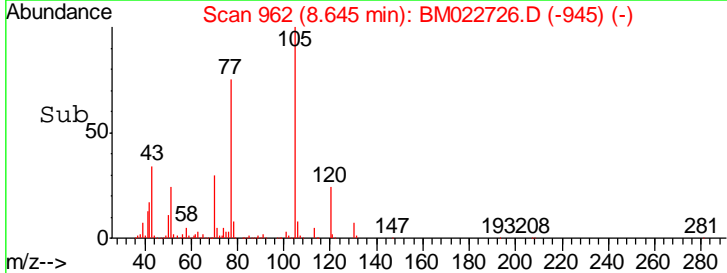
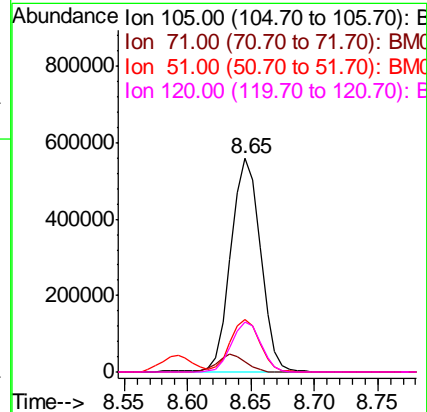
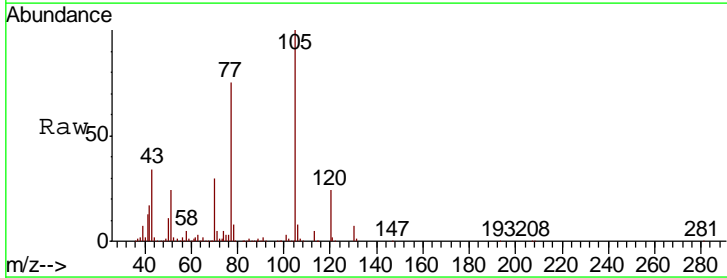

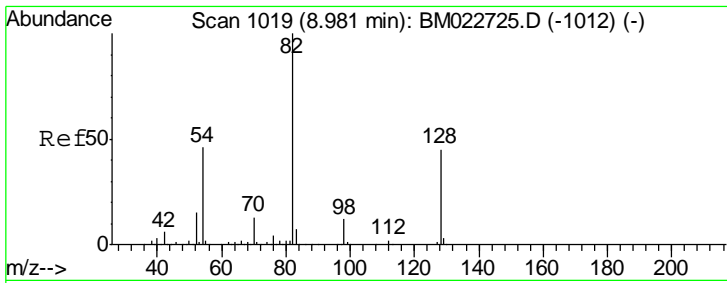

#23
 Nitrobenzene-d5
 Concen: 88.077 ng
 RT: 8.98 min Scan# 1019
 Delta R.T. -0.00 min
 Lab File: BM022726.D
 Acq: 20 Sep 2019 13:56

Instrument :
 BNA_M
ClientSampled :
 SSTDICC050

Tgt Ion	Resp	Lower	Upper
82	1345501		
128	45.2	36.0	54.0
54	46.0	37.1	55.7

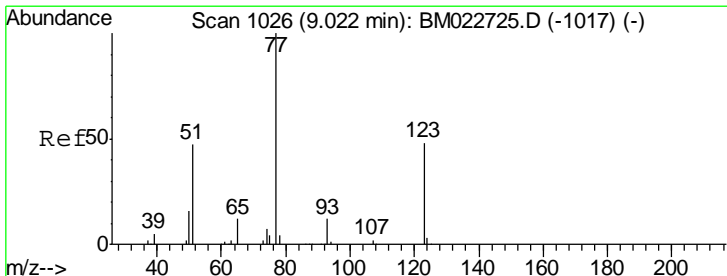
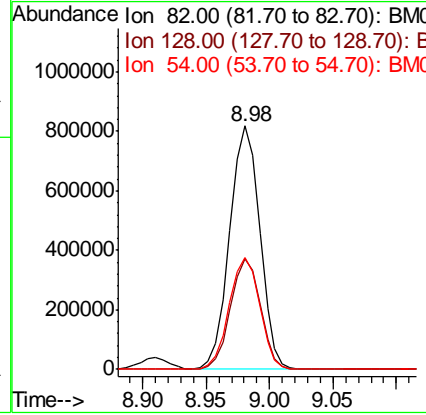
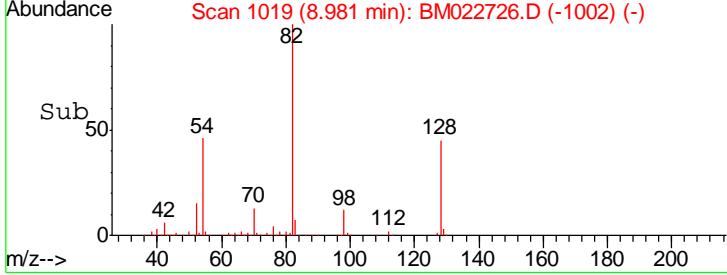
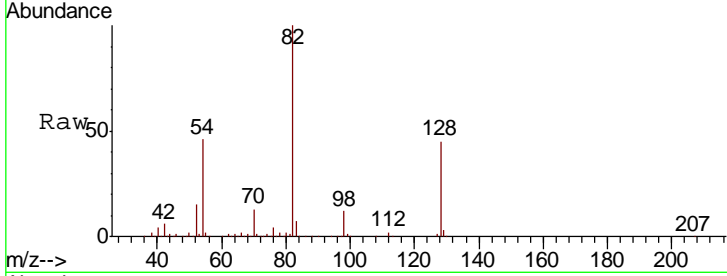

#24
 Nitrobenzene
 Concen: 41.243 ng
 RT: 9.02 min Scan# 1026
 Delta R.T. -0.00 min
 Lab File: BM022726.D
 Acq: 20 Sep 2019 13:56

Tgt Ion	Resp	Lower	Upper
77	645062		
123	48.0	38.0	57.0
65	12.5	10.0	15.0

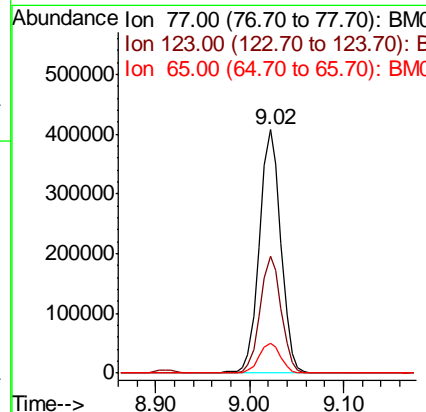
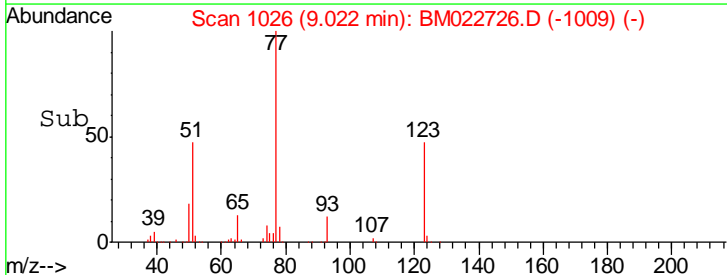
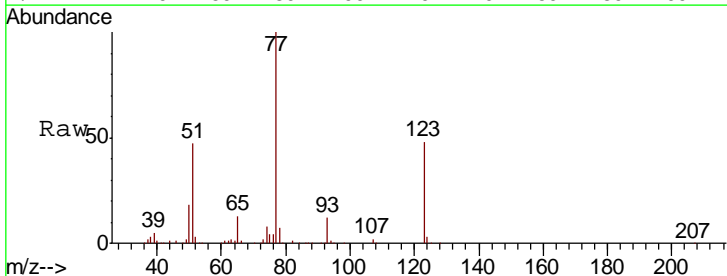

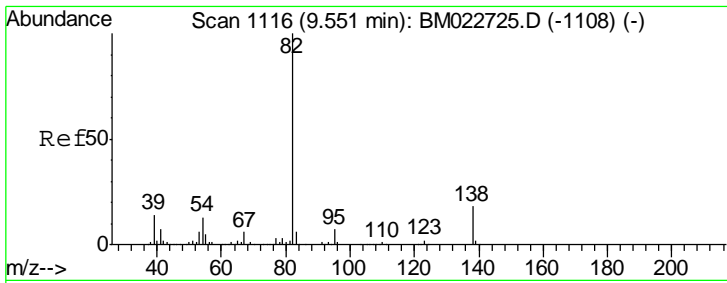

#25
 Isophorone
 Concen: 41.815 ng
 RT: 9.55 min Scan# 1116
 Delta R.T. -0.00 min
 Lab File: BM022726.D
 Acq: 20 Sep 2019 13:56

Instrument :
 BNA_M
 ClientSampleID :
 SSTDICC050

Tgt Ion	Resp	Lower	Upper
82	1133645		
95	6.8	5.4	8.0
138	18.4	14.7	22.1

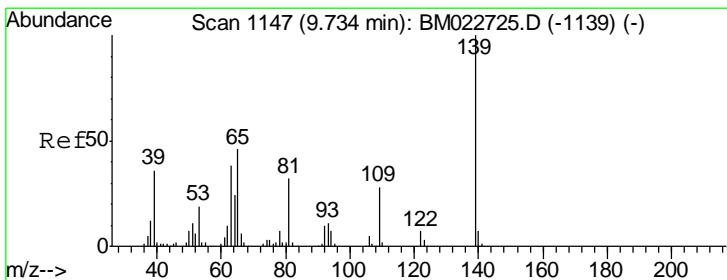
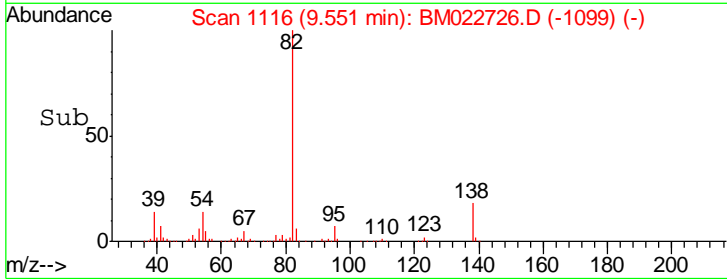
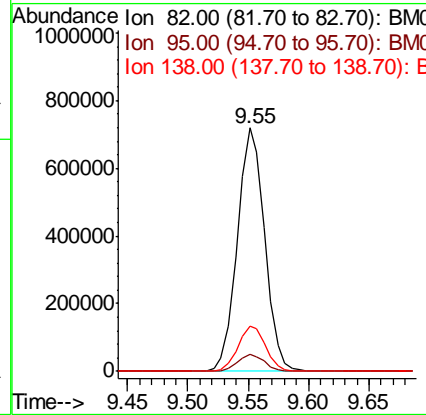
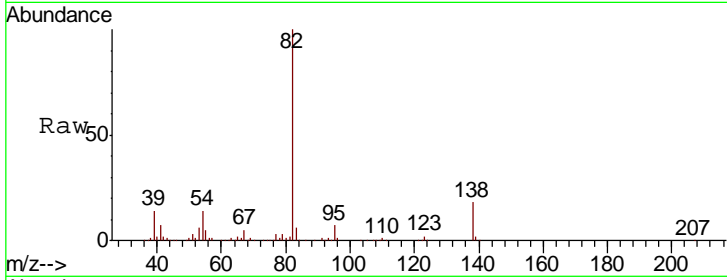

#26
 2-Nitrophenol
 Concen: 43.225 ng
 RT: 9.73 min Scan# 1147
 Delta R.T. -0.00 min
 Lab File: BM022726.D
 Acq: 20 Sep 2019 13:56

Tgt Ion	Resp	Lower	Upper
139	286375		
109	27.2	22.6	33.8
65	46.0	37.0	55.4

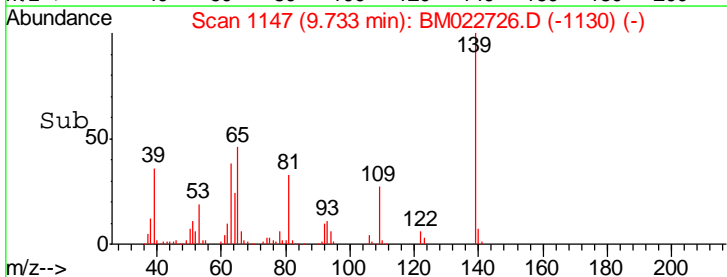
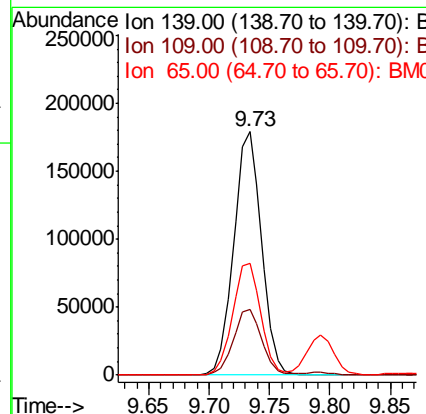
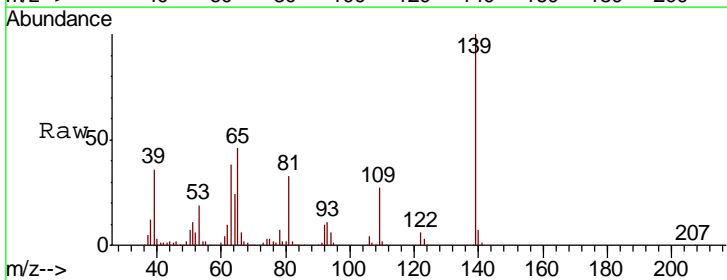

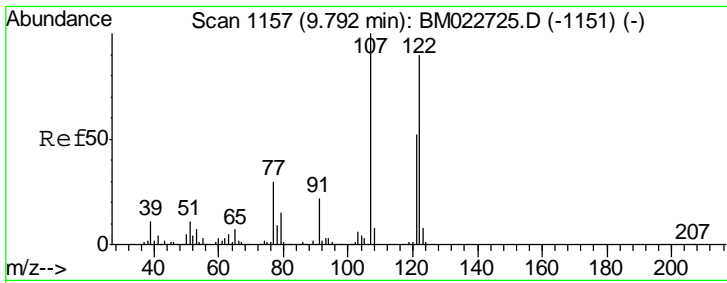

#27
 2,4-Dimethylphenol
 Concen: 47.286 ng
 RT: 9.79 min Scan# 1157
 Delta R.T. -0.00 min
 Lab File: BM022726.D
 Acq: 20 Sep 2019 13:56

Instrument :
 BNA_M
 ClientSampled :
 SSTDICC050

Tgt Ion	Resp	Lower	Upper
122	472211		
107	110.5	88.9	133.3
121	58.2	46.5	69.7

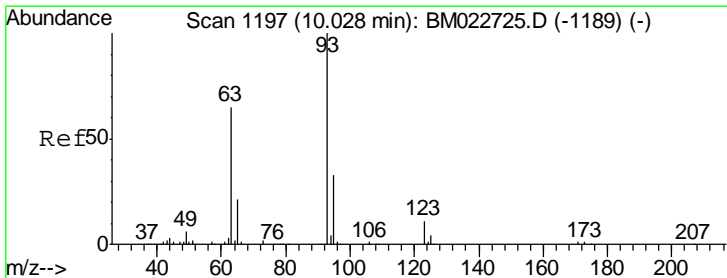
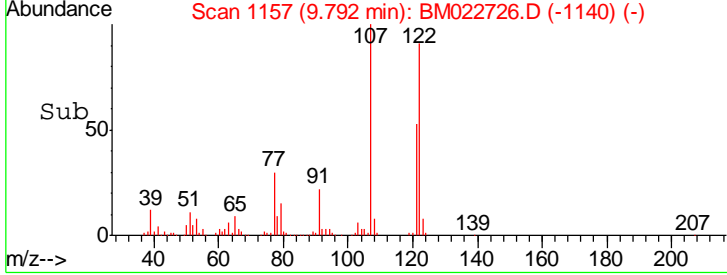
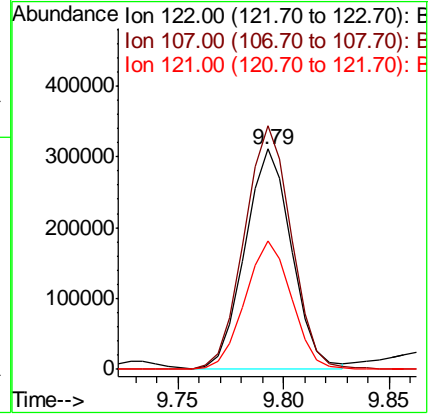
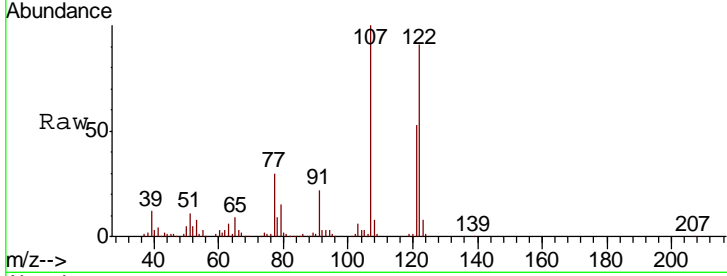

#28
 bis(2-Chloroethoxy)methane
 Concen: 48.137 ng
 RT: 10.03 min Scan# 1197
 Delta R.T. -0.00 min
 Lab File: BM022726.D
 Acq: 20 Sep 2019 13:56

Tgt Ion	Resp	Lower	Upper
93	772057		
95	32.4	26.0	39.0
123	11.6	9.0	13.6

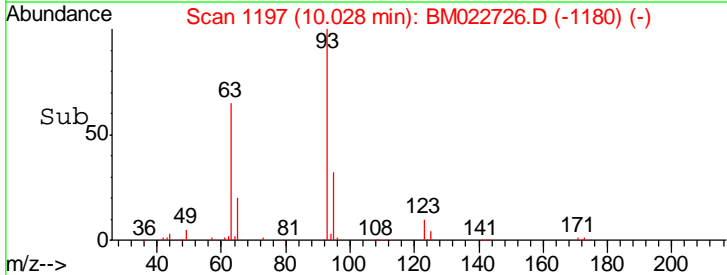
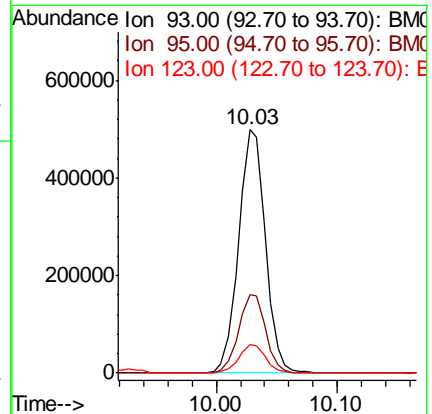
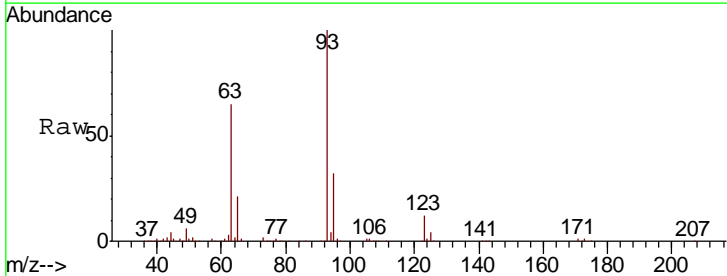

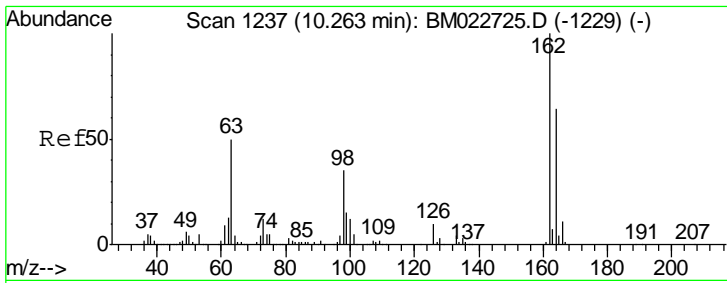

#29
 2,4-Dichlorophenol
 Concen: 44.635 ng
 RT: 10.26 min Scan# 1237
 Delta R.T. -0.00 min
 Lab File: BM022726.D
 Acq: 20 Sep 2019 13:56

Instrument :
 BNA_M
 ClientSampleID :
 SSTDICC050

Tgt Ion	Resp	Lower	Upper
162	100		
164	64.4	44.4	84.4
98	34.7	14.8	54.8

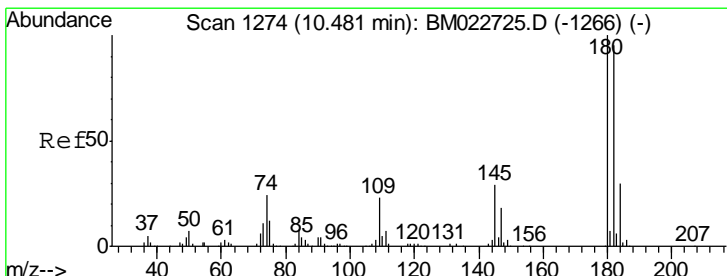
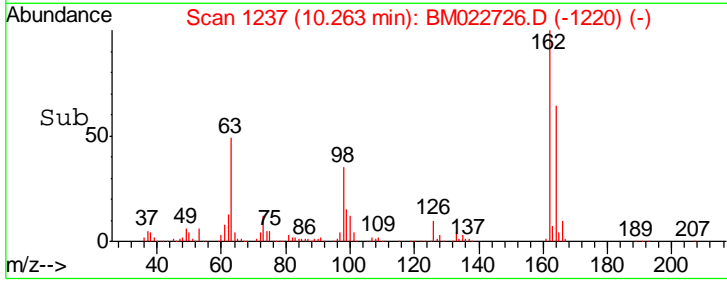
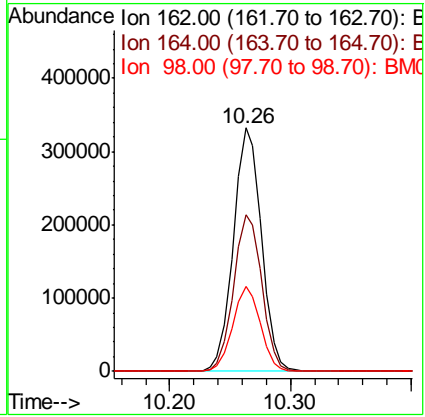
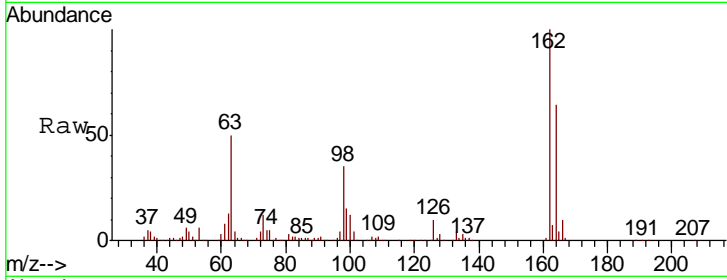

#30
 1,2,4-Trichlorobenzene
 Concen: 43.338 ng
 RT: 10.49 min Scan# 1275
 Delta R.T. 0.01 min
 Lab File: BM022726.D
 Acq: 20 Sep 2019 13:56

Tgt Ion	Resp	Lower	Upper
180	100		
182	96.3	76.2	114.2
145	28.5	23.0	34.4

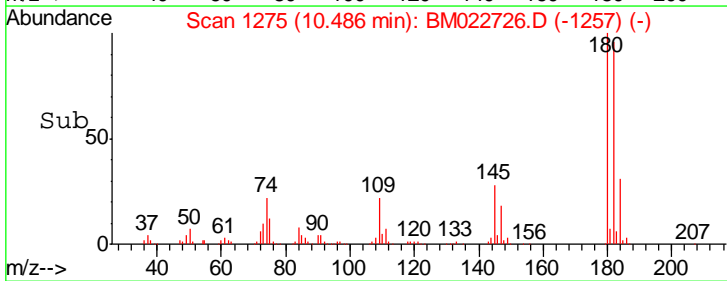
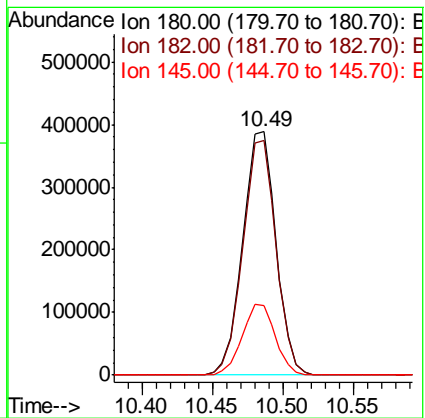
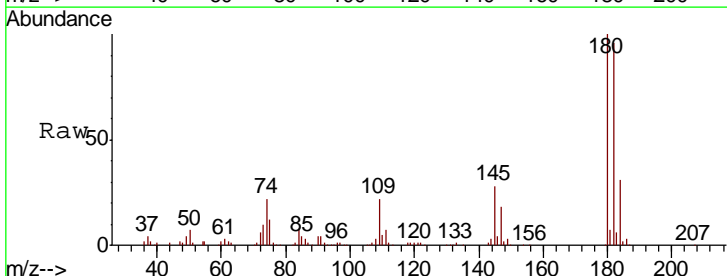

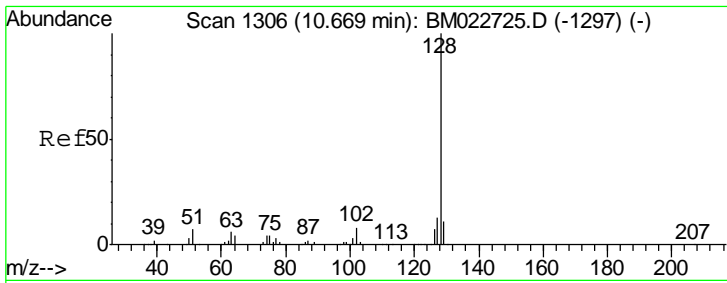

#31
 Naphthalene
 Concen: 47.569 ng
 RT: 10.67 min Scan# 1306
 Delta R.T. -0.00 min
 Lab File: BM022726.D
 Acq: 20 Sep 2019 13:56

Instrument :
 BNA_M
 ClientSampled :
 SSTDICC050

Tgt Ion	Resp	Lower	Upper
128	1835656		
129	10.9	8.8	13.2
127	12.9	10.2	15.4

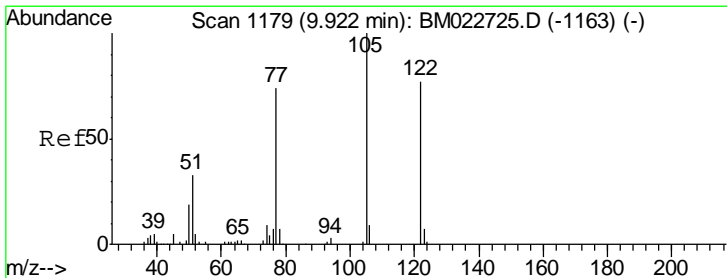
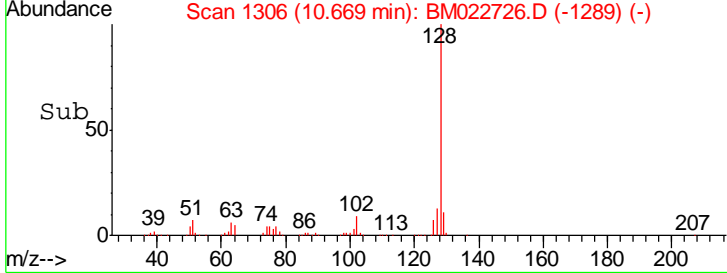
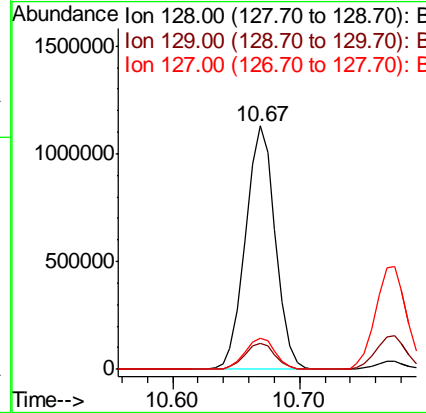
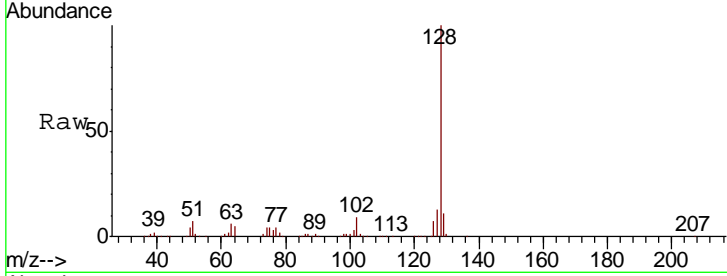

#32
 Benzoic acid
 Concen: 37.461 ng
 RT: 9.93 min Scan# 1180
 Delta R.T. 0.01 min
 Lab File: BM022726.D
 Acq: 20 Sep 2019 13:56

Tgt Ion	Resp	Lower	Upper
122	319342		
105	122.8	105.3	145.3
77	90.2	74.7	114.7

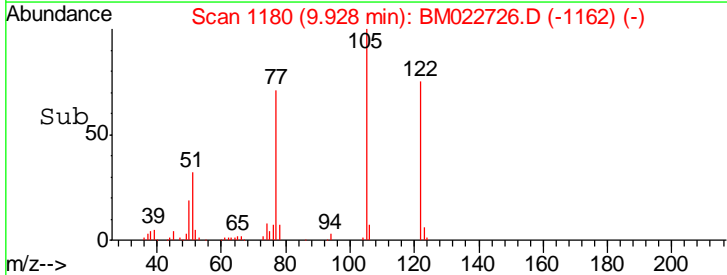
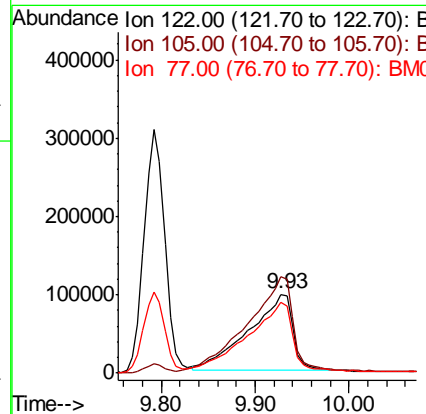
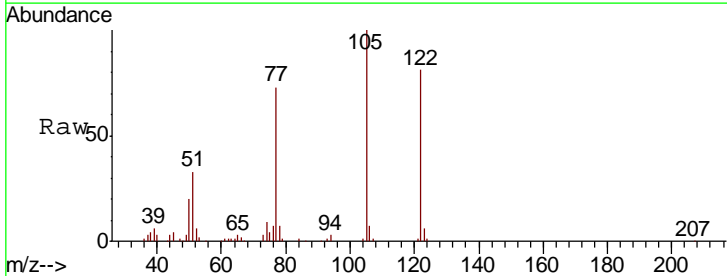

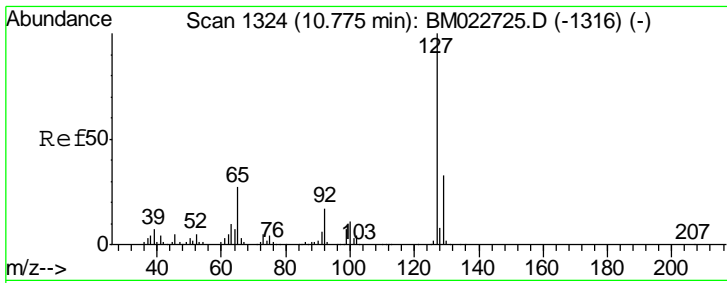

#33
 4-Chloroaniline
 Concen: 50.451 ng
 RT: 10.77 min Scan# 1324
 Delta R.T. -0.00 min
 Lab File: BM022726.D
 Acq: 20 Sep 2019 13:56

Instrument :
 BNA_M
 ClientSampled :
 SSTDICC050

Tgt Ion	Resp	Lower	Upper
127	100		
129	32.6	26.1	39.1
65	27.1	22.0	33.0
92	17.2	13.8	20.8

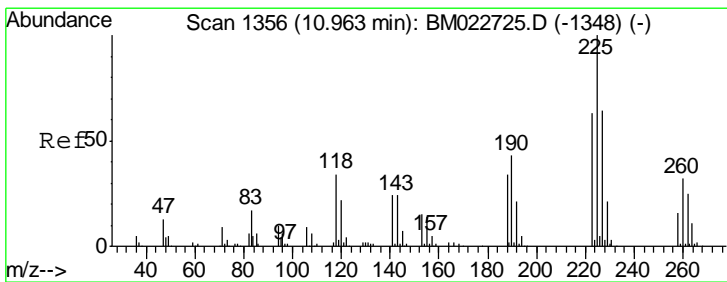
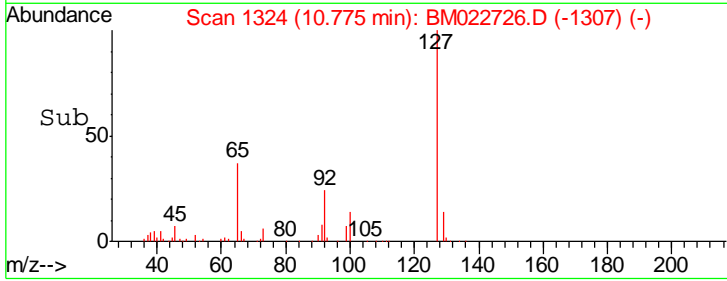
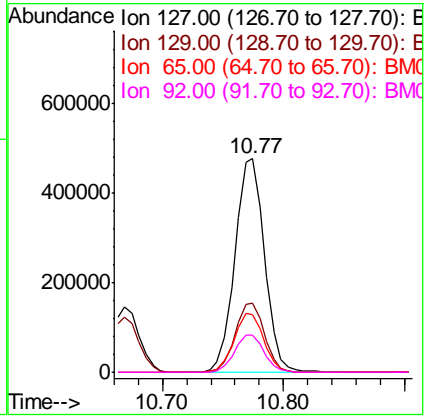
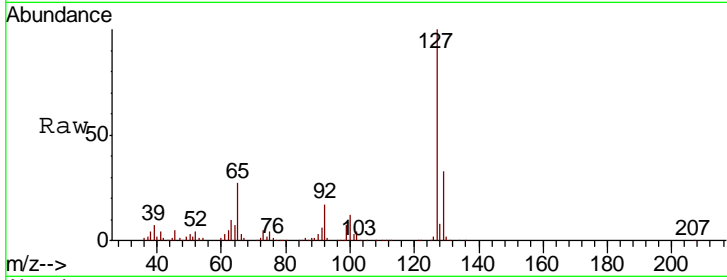

#34
 Hexachlorobutadiene
 Concen: 30.020 ng
 RT: 10.96 min Scan# 1356
 Delta R.T. -0.00 min
 Lab File: BM022726.D
 Acq: 20 Sep 2019 13:56

Tgt Ion	Resp	Lower	Upper
225	100		
223	61.8	50.2	75.4
227	63.6	51.0	76.4

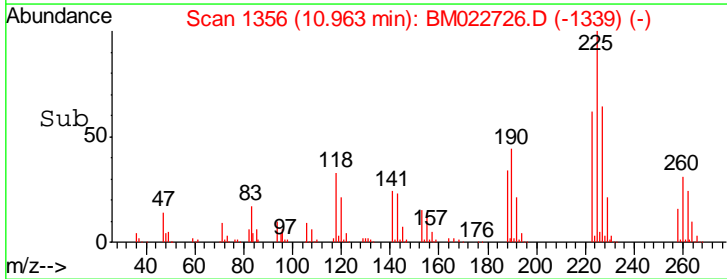
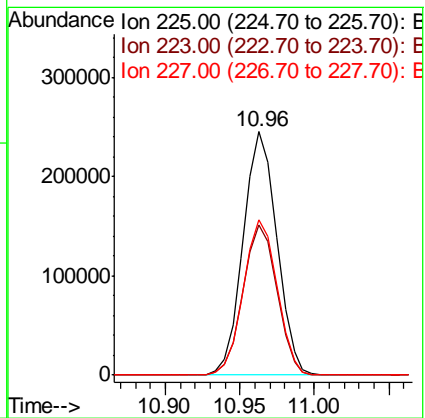
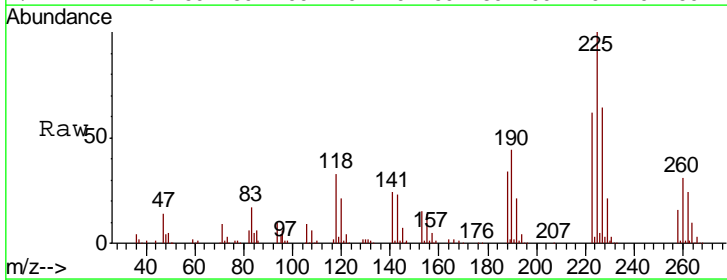

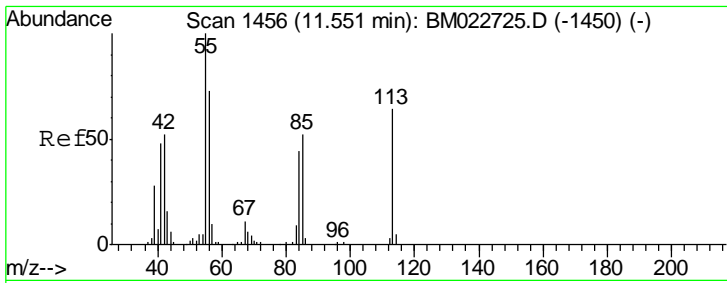

#35
 Caprolactam
 Concen: 51.014 ng
 RT: 11.56 min Scan# 1457
 Delta R.T. 0.01 min
 Lab File: BM022726.D
 Acq: 20 Sep 2019 13:56

Instrument :
 BNA_M
 ClientSampleId :
 SSTDICC050

Tgt Ion	Resp	Lower	Upper
113	165248		
55	156.5	136.8	176.8
56	115.8	95.2	135.2

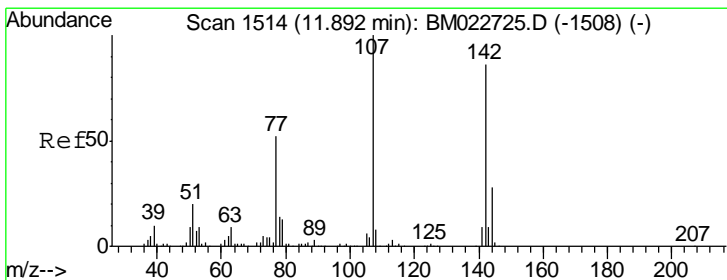
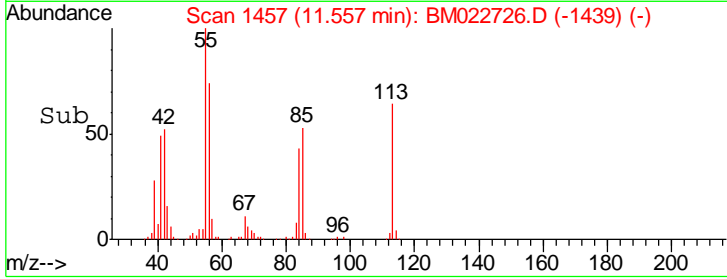
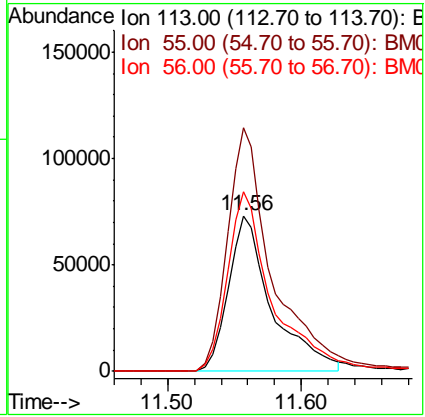
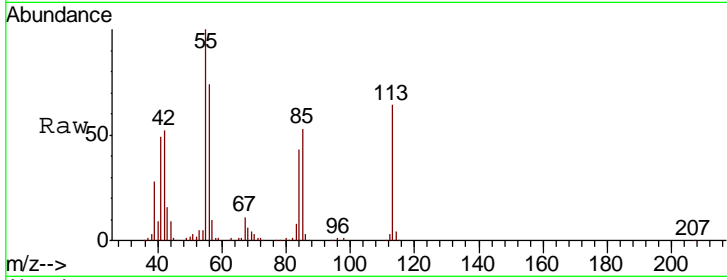

#36
 4-Chloro-3-methylphenol
 Concen: 41.535 ng
 RT: 11.90 min Scan# 1515
 Delta R.T. 0.01 min
 Lab File: BM022726.D
 Acq: 20 Sep 2019 13:56

Tgt Ion	Resp	Lower	Upper
107	529057		
144	28.6	22.4	33.6
142	86.9	68.2	102.4

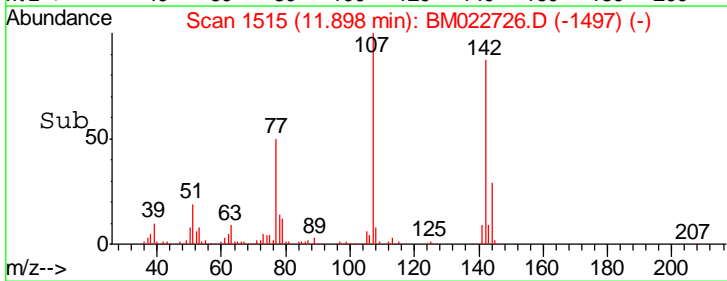
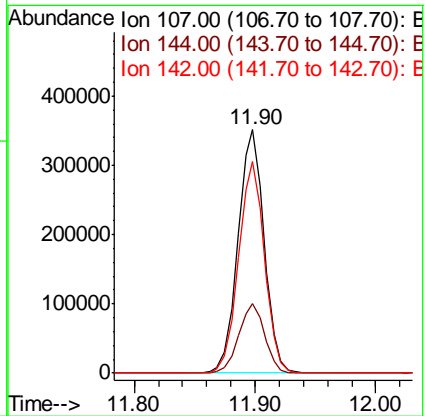
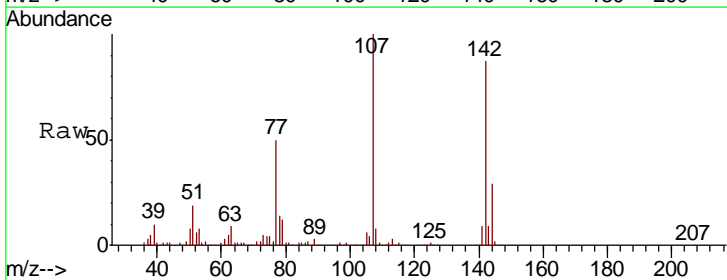

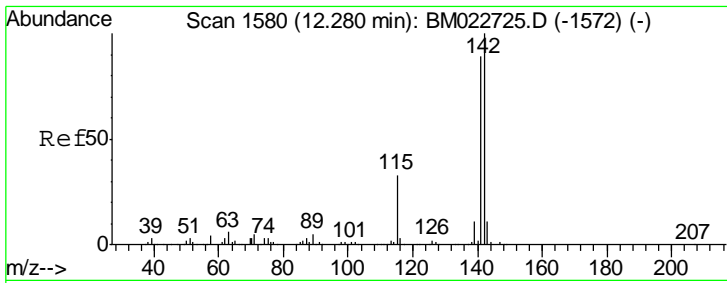

#37
 2-Methylnaphthalene
 Concen: 46.085 ng
 RT: 12.28 min Scan# 1580
 Delta R.T. -0.00 min
 Lab File: BM022726.D
 Acq: 20 Sep 2019 13:56

Instrument :
 BNA_M
 ClientSampled :
 SSTDICC050

Tgt Ion	Resp	Lower	Upper
142	1299885		
141	88.8	71.5	107.3
115	32.8	26.1	39.1

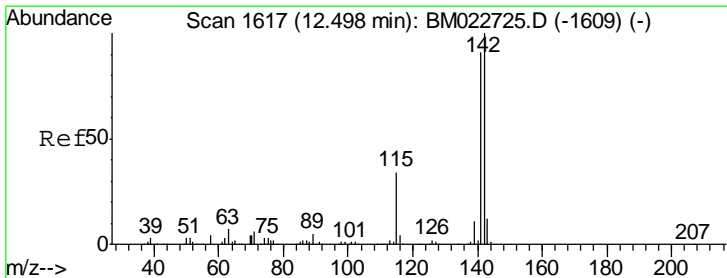
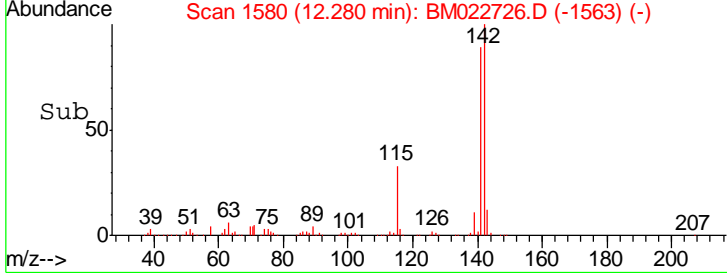
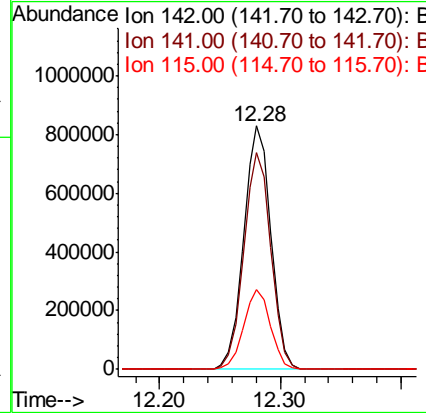
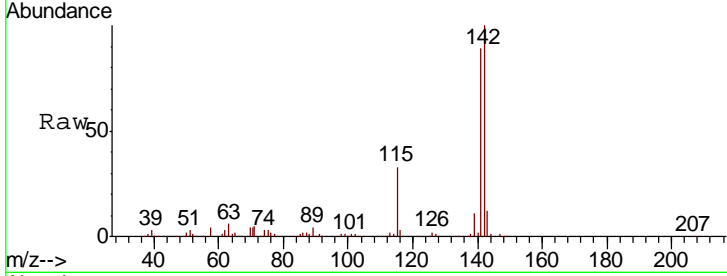

#38
 1-Methylnaphthalene
 Concen: 45.639 ng
 RT: 12.50 min Scan# 1618
 Delta R.T. 0.01 min
 Lab File: BM022726.D
 Acq: 20 Sep 2019 13:56

Tgt Ion	Resp	Lower	Upper
142	1229590		
141	91.7	73.0	109.4
116	3.5	2.9	4.3

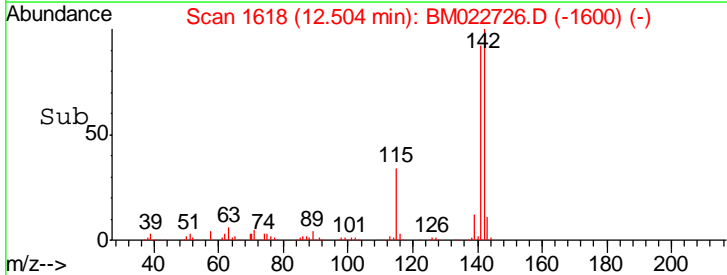
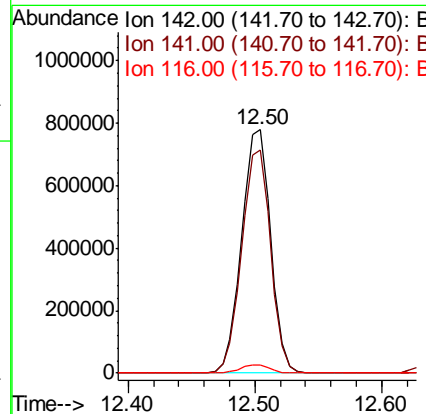
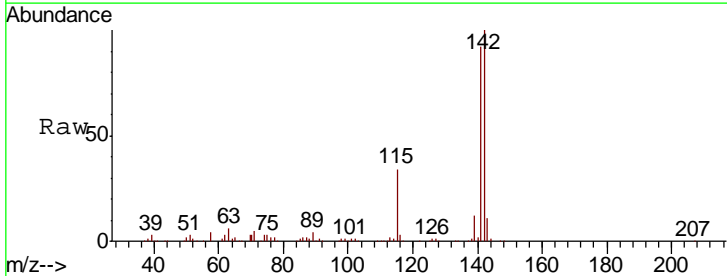

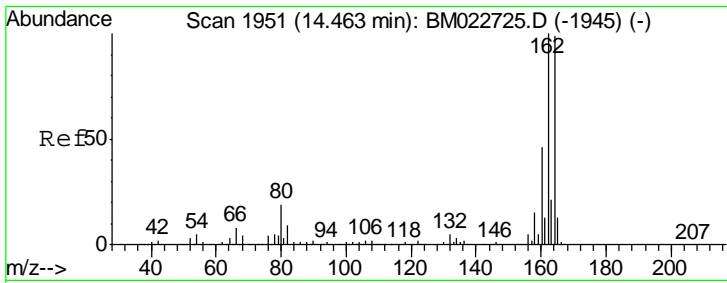

#39
 Acenaphthene-d10
 Concen: 20.000 ng
 RT: 14.46 min Scan# 1951
 Delta R.T. -0.00 min
 Lab File: BM022726.D
 Acq: 20 Sep 2019 13:56

Instrument :
 BNA_M
 ClientSampleId :
 SSTDICC050

Tgt Ion	Resp	Lower	Upper
164	100		
162	102.0	81.1	121.7
160	45.8	36.9	55.3

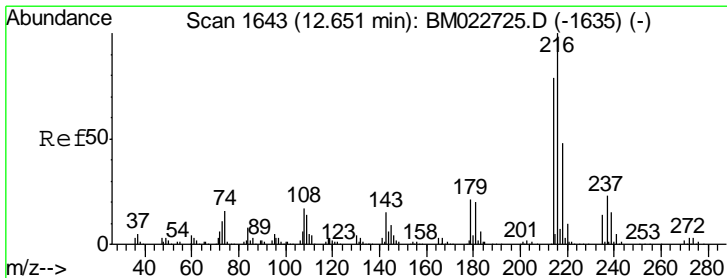
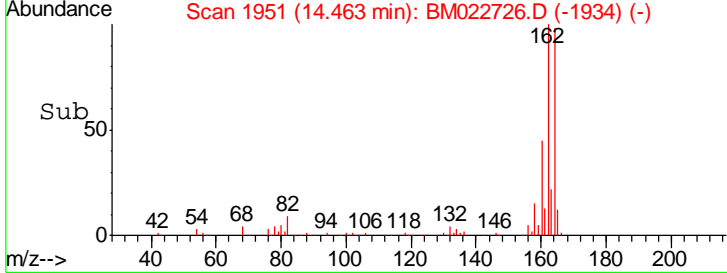
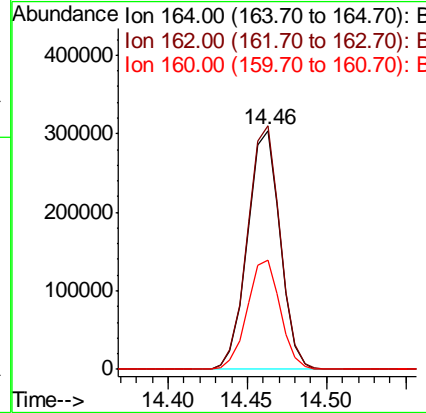
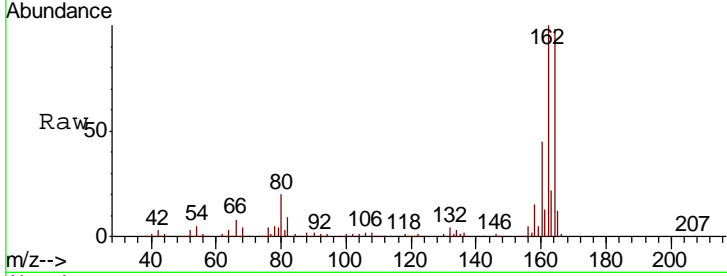

#40
 1,2,4,5-Tetrachlorobenzene
 Concen: 41.923 ng
 RT: 12.65 min Scan# 1643
 Delta R.T. -0.00 min
 Lab File: BM022726.D
 Acq: 20 Sep 2019 13:56

Tgt Ion	Resp	Lower	Upper
216	100		
214	78.7	62.9	94.3
179	20.7	16.6	24.8
108	17.8	14.2	21.4

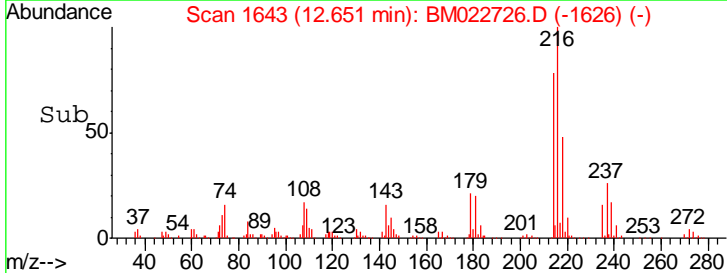
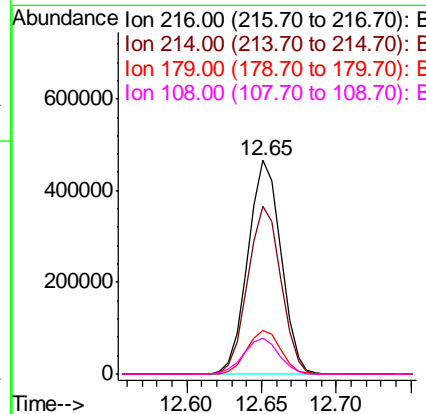
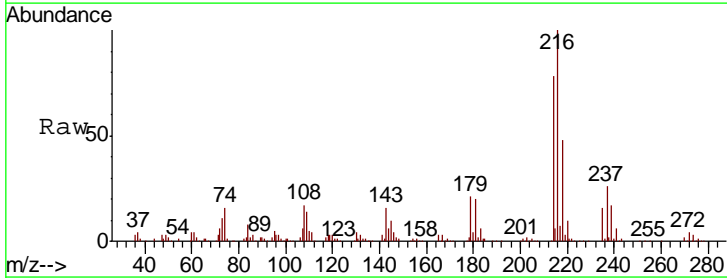

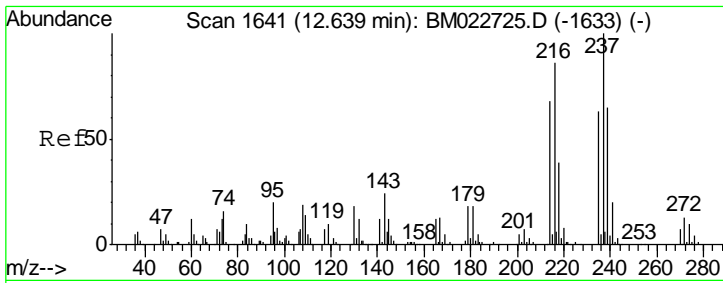

#41
 Hexachlorocyclopentadiene
 Concen: 51.139 ng
 RT: 12.64 min Scan# 1641
 Delta R.T. -0.00 min
 Lab File: BM022726.D
 Acq: 20 Sep 2019 13:56

Instrument :
 BNA_M
 ClientSampled :
 SSTDICC050

Tgt Ion	Resp	Lower	Upper
237	403796		
235	62.6	43.3	83.3
272	13.1	0.0	32.6

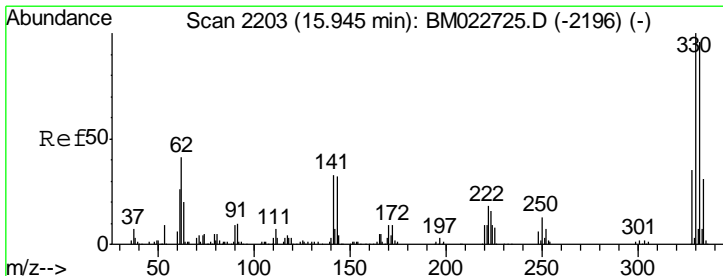
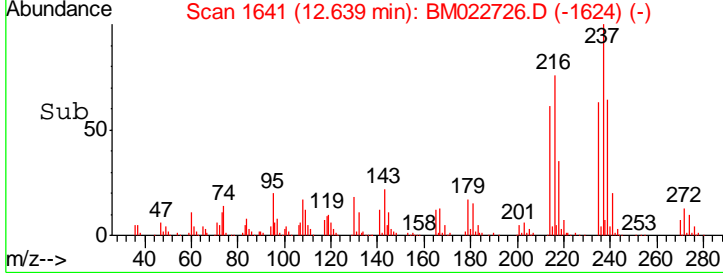
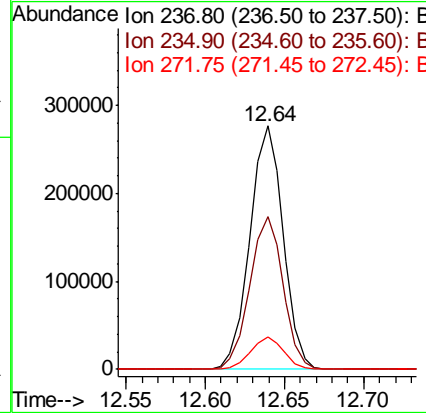
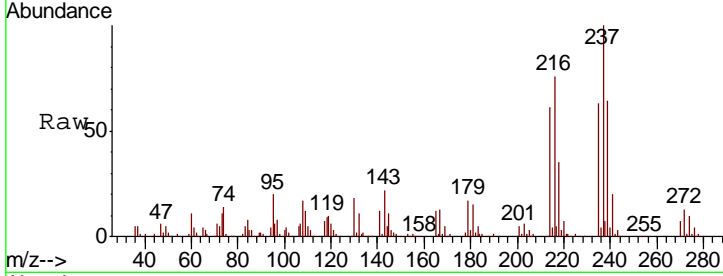

#42
 2,4,6-Tribromophenol
 Concen: 81.102 ng
 RT: 15.94 min Scan# 2203
 Delta R.T. -0.00 min
 Lab File: BM022726.D
 Acq: 20 Sep 2019 13:56

Tgt Ion	Resp	Lower	Upper
330	568957		
332	96.4	76.9	115.3
141	35.4	28.6	42.8

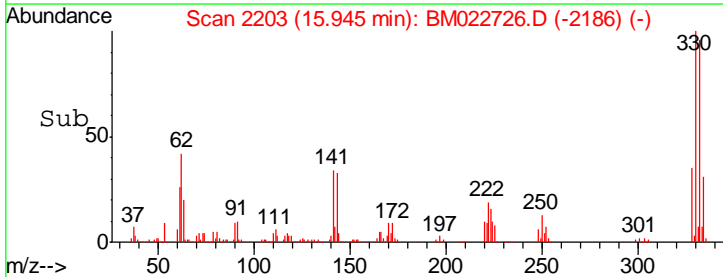
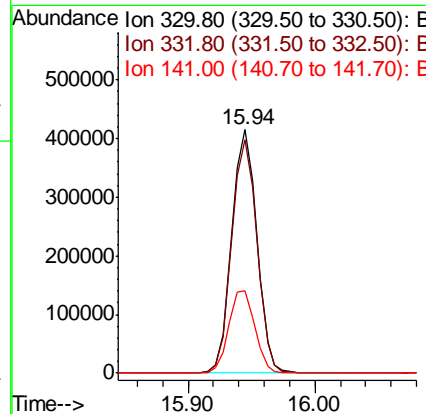
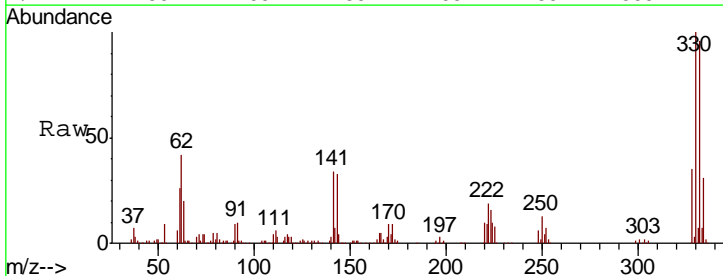

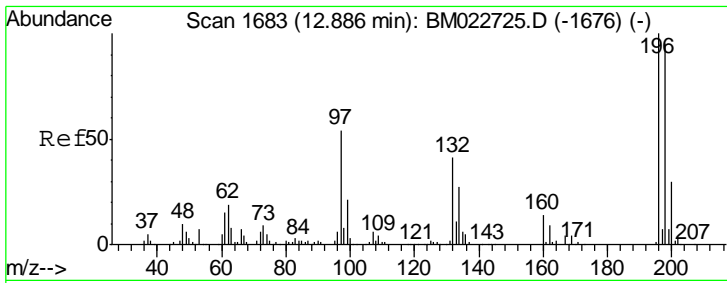

#43
 2,4,6-Trichlorophenol
 Concen: 42.342 ng
 RT: 12.89 min Scan# 1683
 Delta R.T. -0.00 min
 Lab File: BM022726.D
 Acq: 20 Sep 2019 13:56

Instrument :
 BNA_M
 ClientSampleId :
 SSTDICC050

Tgt Ion	Resp	Lower	Upper
196	430627		
198	97.8	76.3	114.5
200	31.1	24.4	36.6

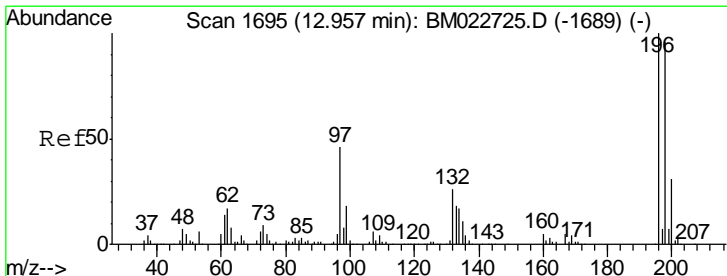
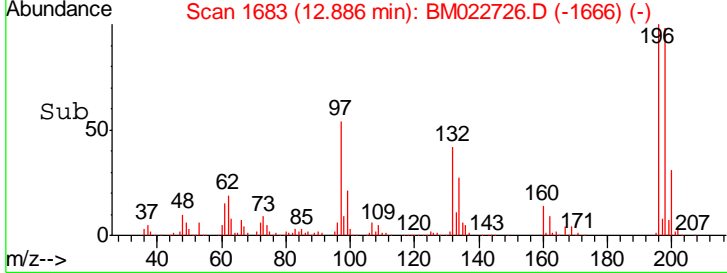
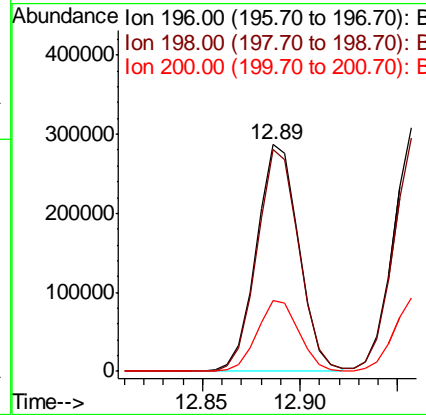
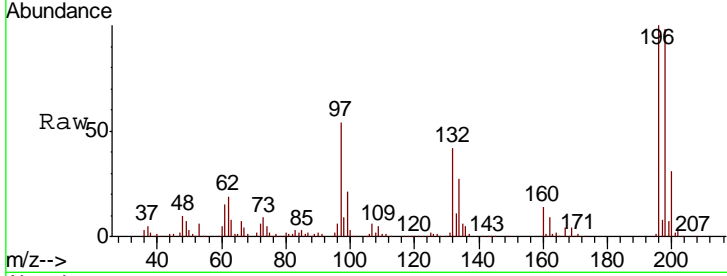

#44
 2,4,5-Trichlorophenol
 Concen: 43.898 ng
 RT: 12.96 min Scan# 1695
 Delta R.T. -0.00 min
 Lab File: BM022726.D
 Acq: 20 Sep 2019 13:56

Tgt Ion	Resp	Lower	Upper
196	453179		
198	95.6	77.0	115.4
97	46.6	37.2	55.8
132	25.9	20.8	31.2

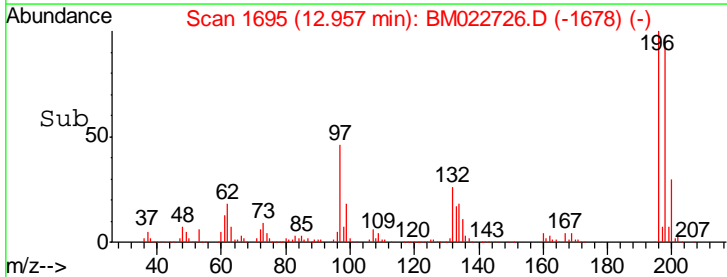
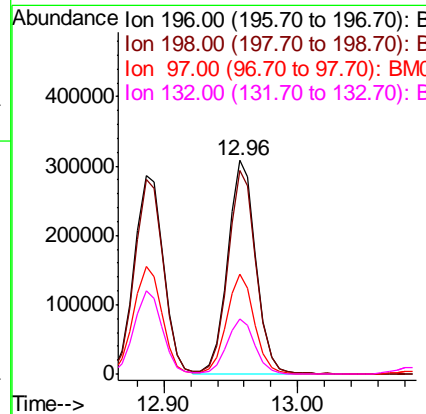
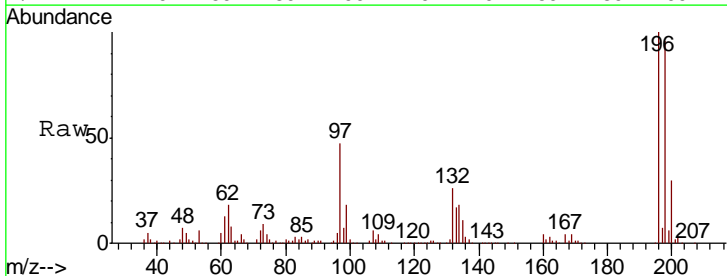

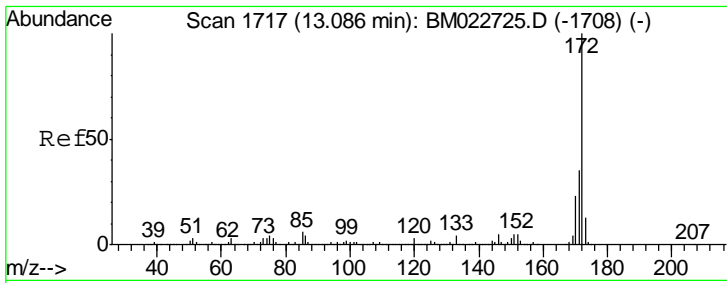

#45
 2-Fluorobiphenyl
 Concen: 90.926 ng
 RT: 13.09 min Scan# 1717
 Delta R.T. -0.00 min
 Lab File: BM022726.D
 Acq: 20 Sep 2019 13:56

Instrument :
 BNA_M
 ClientSampled :
 SSTDICC050

Tgt Ion	Resp	Lower	Upper
172	3155317		
171	100	27.8	41.8
170	35.1	18.7	28.1

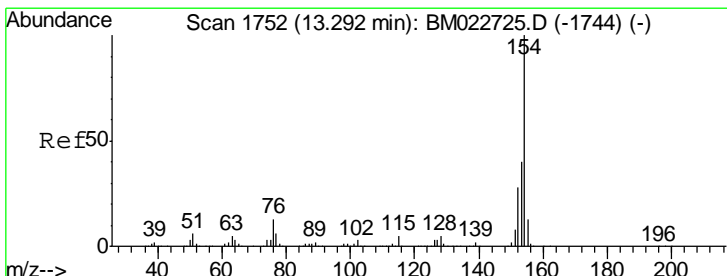
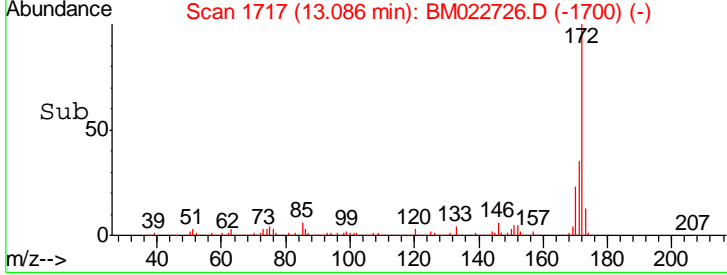
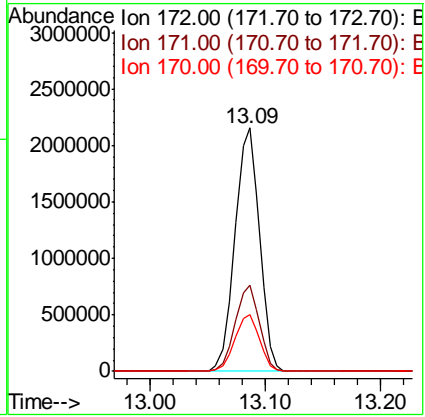
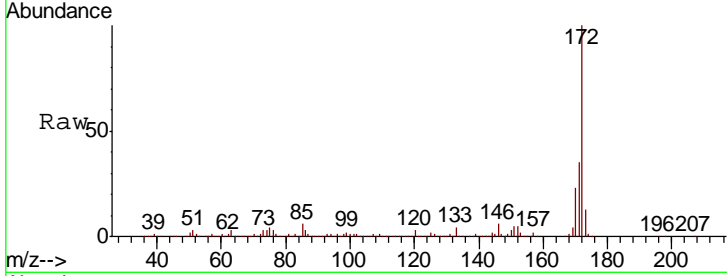

#46
 1,1'-Biphenyl
 Concen: 51.428 ng
 RT: 13.30 min Scan# 1753
 Delta R.T. 0.01 min
 Lab File: BM022726.D
 Acq: 20 Sep 2019 13:56

Tgt Ion	Resp	Lower	Upper
154	1752975		
153	100	20.1	60.1
76	40.1	0.0	32.6

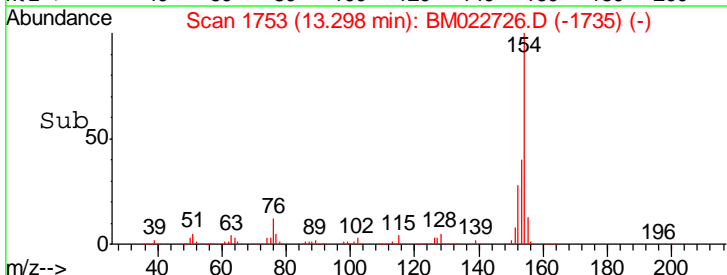
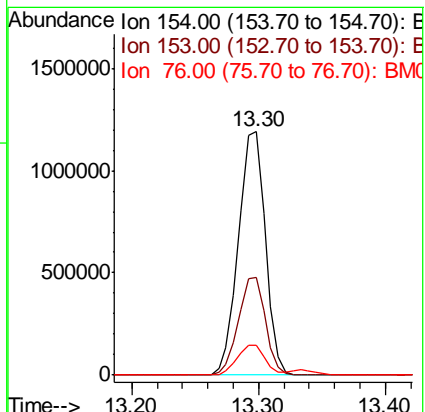
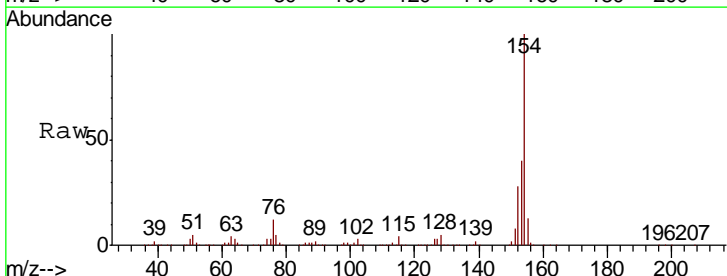

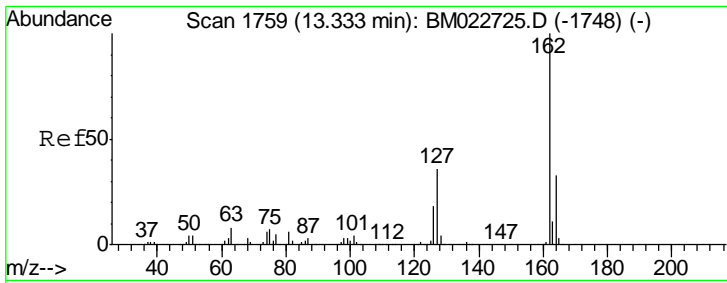

#47
 2-Chloronaphthalene
 Concen: 47.628 ng
 RT: 13.33 min Scan# 1759
 Delta R.T. -0.00 min
 Lab File: BM022726.D
 Acq: 20 Sep 2019 13:56

Instrument :
 BNA_M
 ClientSampleId :
 SSTDICC050

Tgt Ion	Resp	Lower	Upper
162	1336089		
127	36.6	29.0	43.6
164	33.2	26.0	39.0

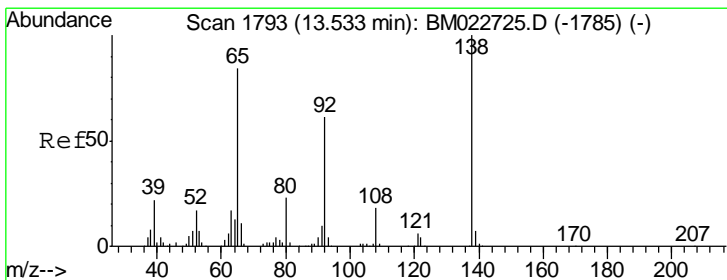
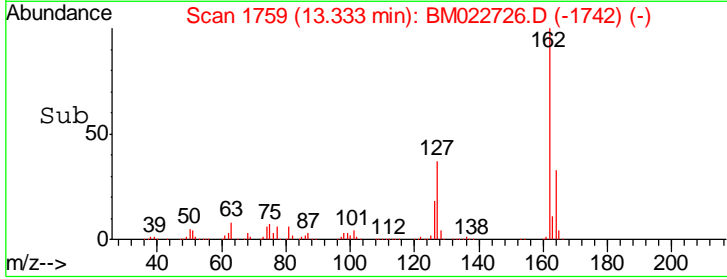
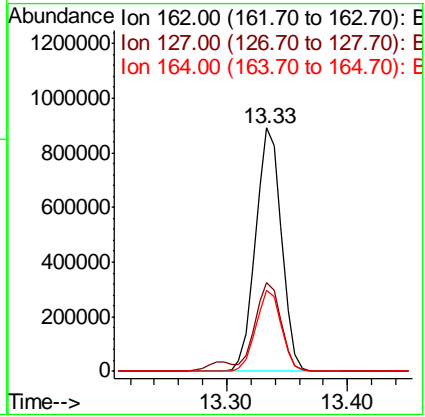
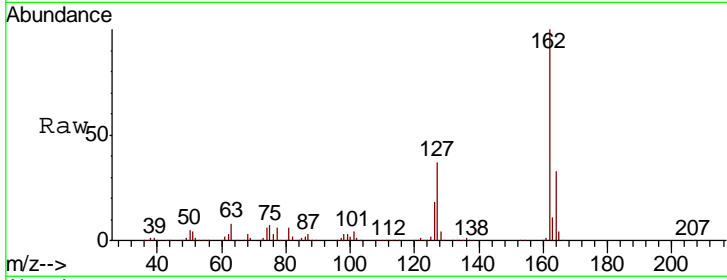

#48
 2-Nitroaniline
 Concen: 41.240 ng
 RT: 13.53 min Scan# 1793
 Delta R.T. -0.00 min
 Lab File: BM022726.D
 Acq: 20 Sep 2019 13:56

Tgt Ion	Resp	Lower	Upper
65	365680		
92	73.2	58.6	87.8
138	121.0	95.4	143.0

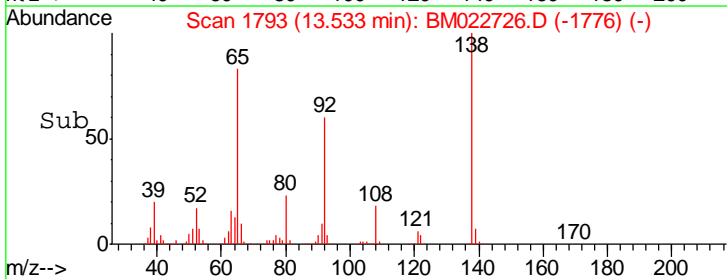
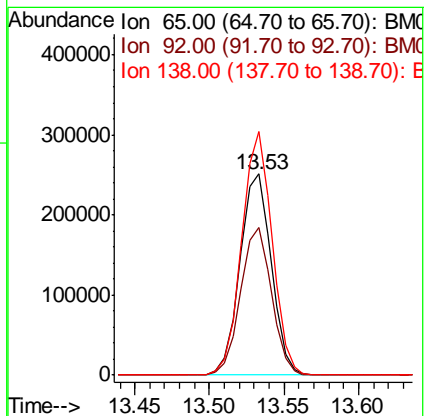
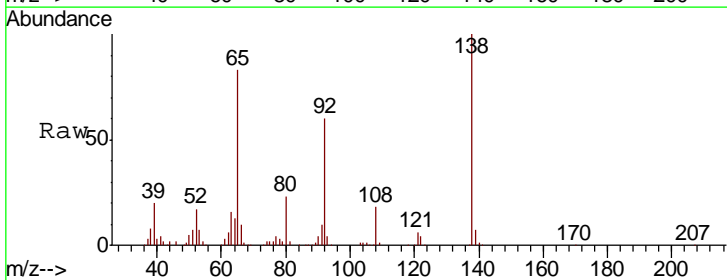

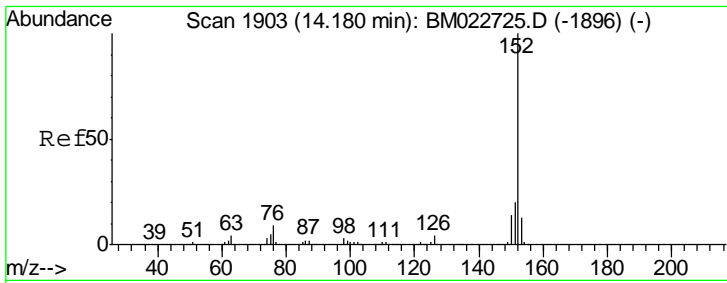

#49
 Acenaphthylene
 Concen: 46.945 ng
 RT: 14.18 min Scan# 1903
 Delta R.T. -0.00 min
 Lab File: BM022726.D
 Acq: 20 Sep 2019 13:56

Instrument :
 BNA_M
 ClientSampled :
 SSTDICC050

Tgt Ion:152 Resp: 2019965

Ion	Ratio	Lower	Upper
152	100		
151	19.7	15.9	23.9
153	13.2	10.5	15.7

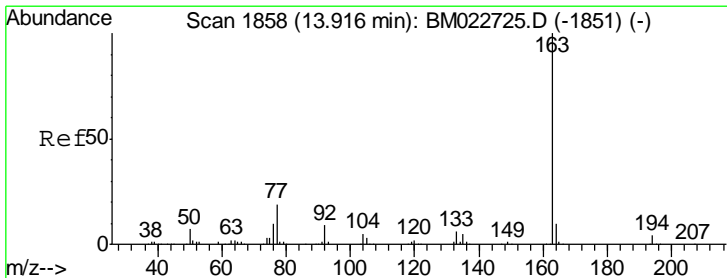
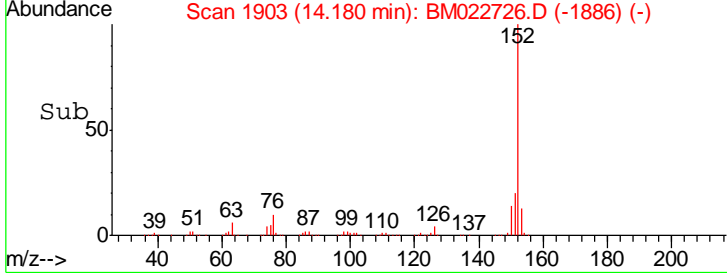
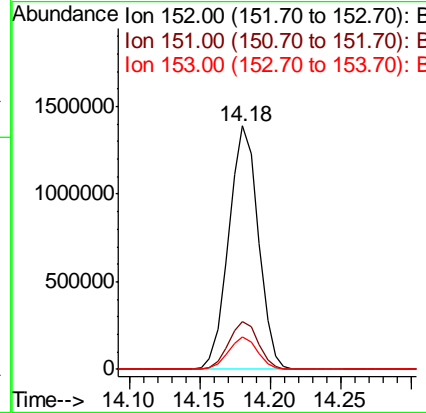
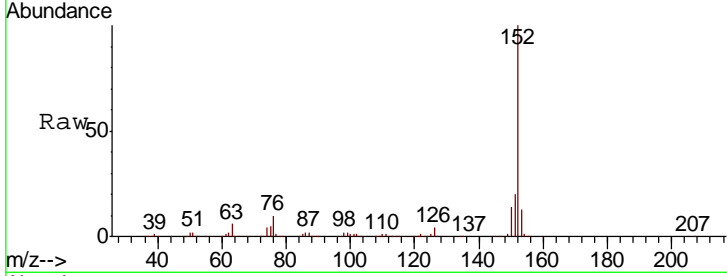

#50
 Dimethylphthalate
 Concen: 43.987 ng
 RT: 13.92 min Scan# 1858
 Delta R.T. -0.00 min
 Lab File: BM022726.D
 Acq: 20 Sep 2019 13:56

Tgt Ion:163 Resp: 1602873

Ion	Ratio	Lower	Upper
163	100		
194	3.9	3.3	4.9
164	10.2	8.2	12.2

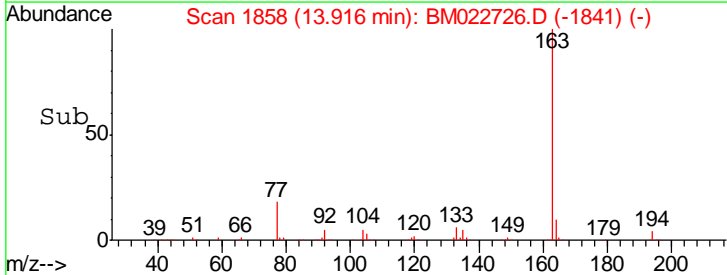
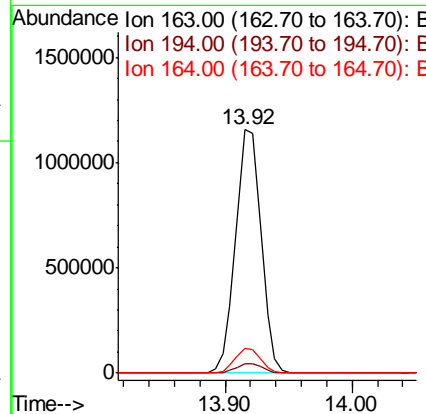
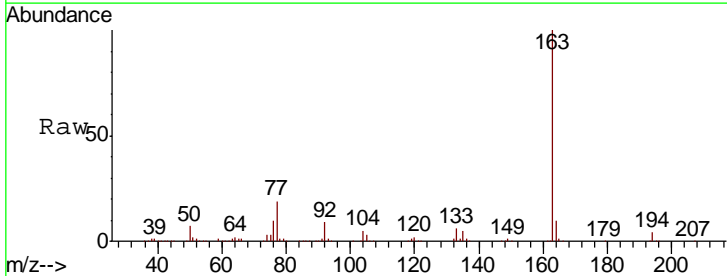

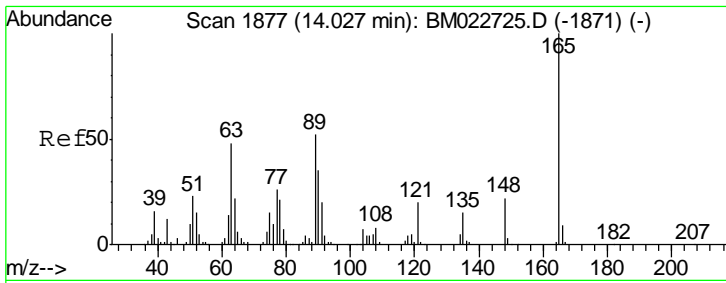

#51
 2,6-Dinitrotoluene
 Concen: 47.117 ng
 RT: 14.03 min Scan# 1877
 Delta R.T. -0.00 min
 Lab File: BM022726.D
 Acq: 20 Sep 2019 13:56

Instrument :
 BNA_M
 ClientSampleId :
 SSTDICC050

Tgt Ion	Resp	Lower	Upper
165	100		
63	49.9	38.6	58.0
89	53.2	41.6	62.4

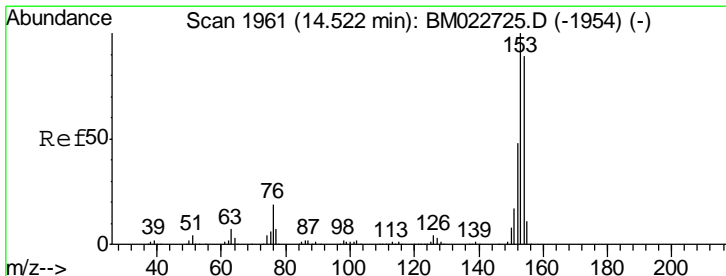
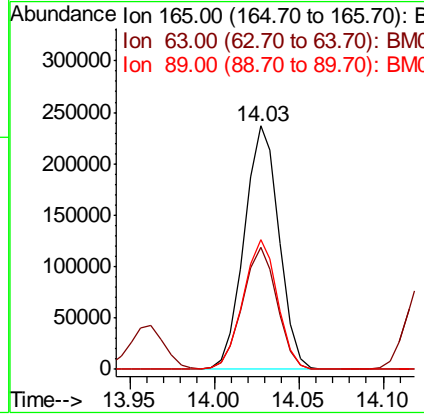
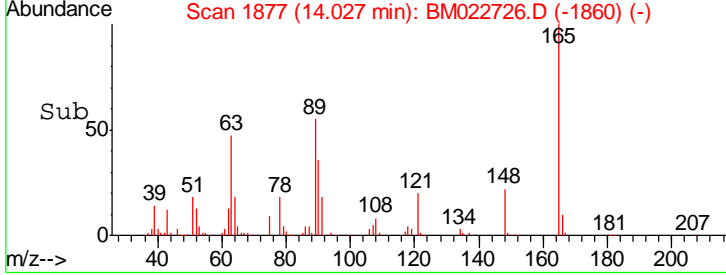
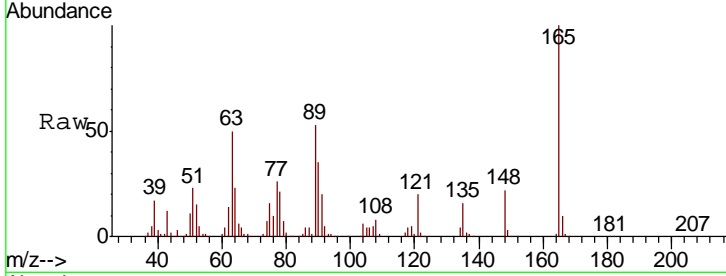

#52
 Acenaphthene
 Concen: 52.817 ng
 RT: 14.52 min Scan# 1961
 Delta R.T. -0.00 min
 Lab File: BM022726.D
 Acq: 20 Sep 2019 13:56

Tgt Ion	Resp	Lower	Upper
154	100		
153	110.7	90.0	135.0
152	53.5	42.9	64.3

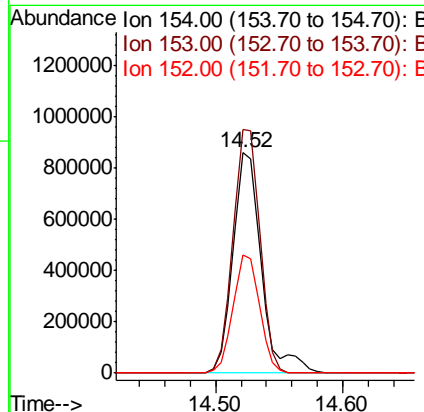
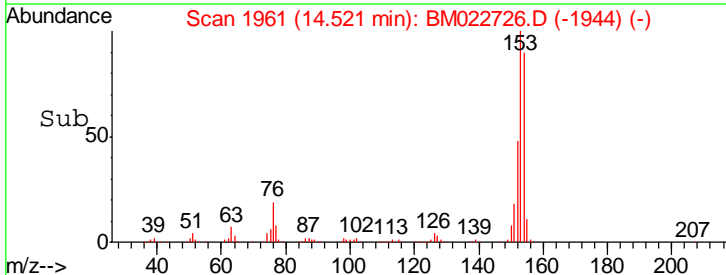
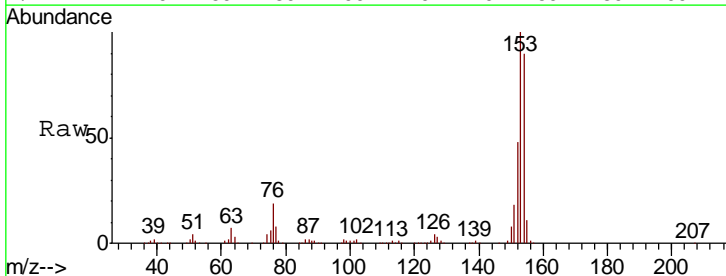

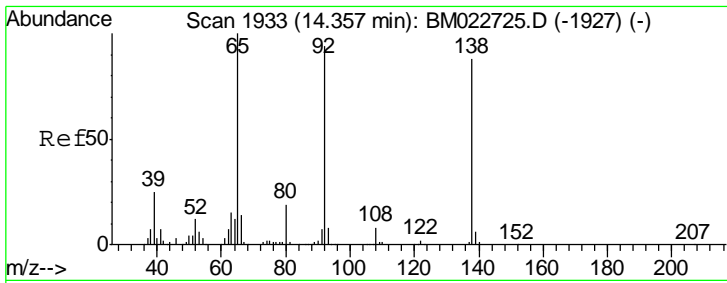

#53
 3-Nitroaniline
 Concen: 55.303 ng
 RT: 14.36 min Scan# 1933
 Delta R.T. -0.00 min
 Lab File: BM022726.D
 Acq: 20 Sep 2019 13:56

Instrument :
 BNA_M
 ClientSampleId :
 SSTDICC050

Tgt Ion	Resp	Lower	Upper
138	396335		
108	9.6	7.3	10.9
92	108.5	86.3	129.5

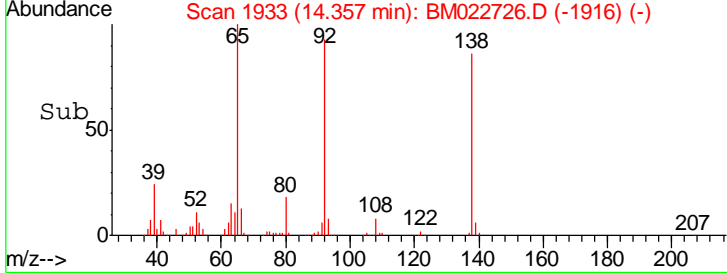
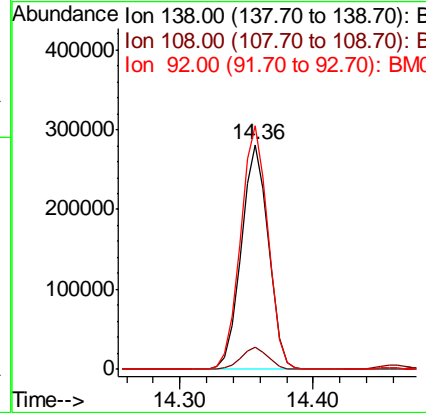
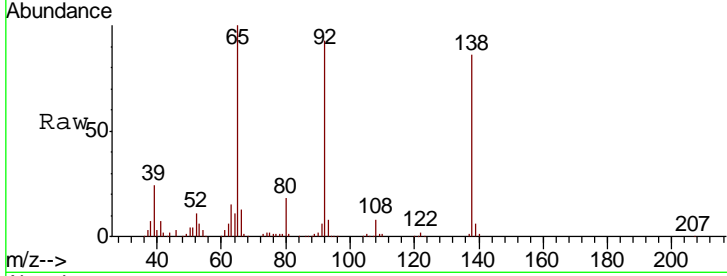

#54
 2,4-Dinitrophenol
 Concen: 47.112 ng
 RT: 14.56 min Scan# 1967
 Delta R.T. -0.00 min
 Lab File: BM022726.D
 Acq: 20 Sep 2019 13:56

Tgt Ion	Resp	Lower	Upper
184	167588		
63	58.1	48.5	72.7
154	59.7	48.1	72.1

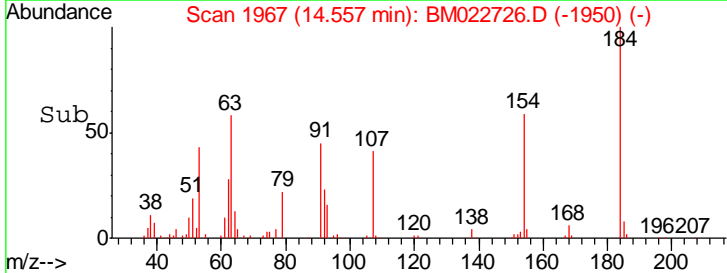
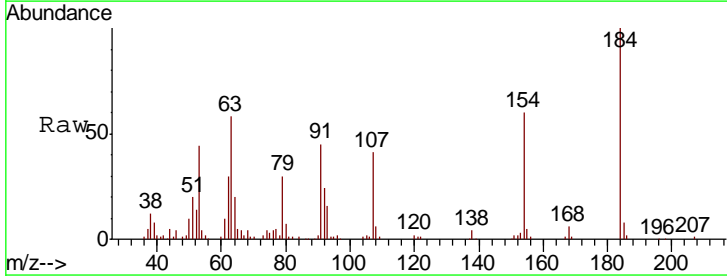
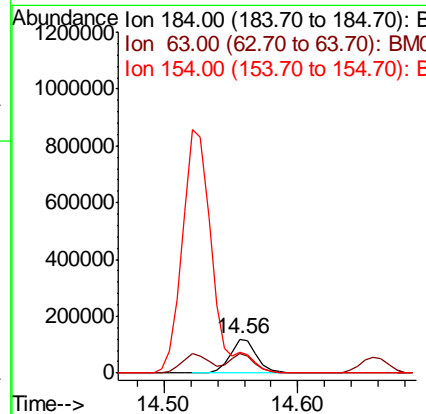
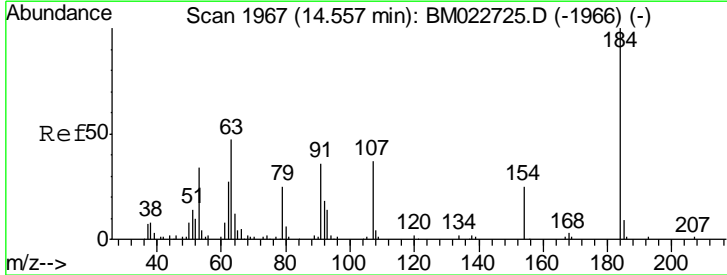

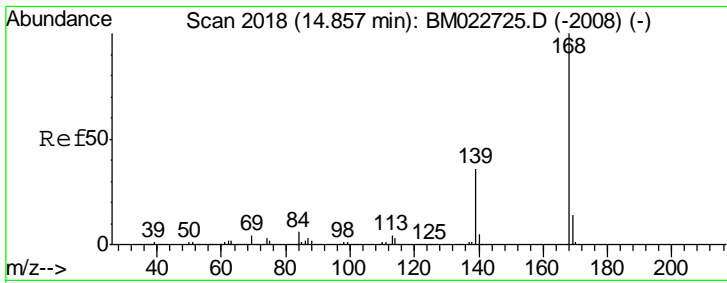

#55
 Dibenzofuran
 Concen: 45.555 ng
 RT: 14.86 min Scan# 2018
 Delta R.T. -0.00 min
 Lab File: BM022726.D
 Acq: 20 Sep 2019 13:56

Instrument :
 BNA_M
 ClientSampleId :
 SSTDICC050

Tgt Ion:168 Resp: 1899482

Ion	Ratio	Lower	Upper
168	100		
139	36.8	28.8	43.2
169	13.4	10.9	16.3

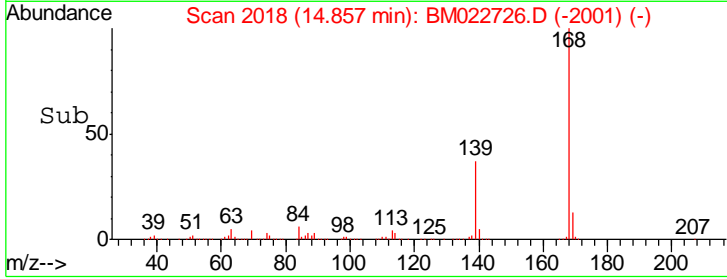
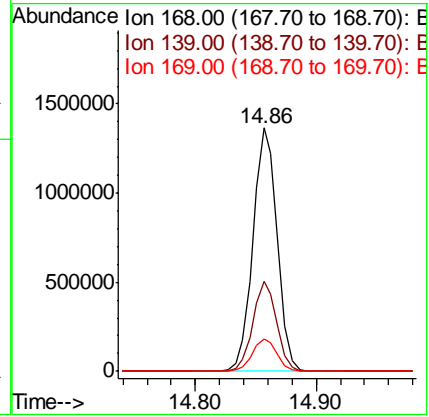
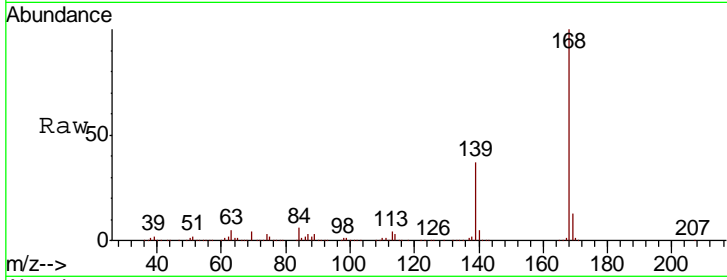

#56
 4-Nitrophenol
 Concen: 64.619 ng
 RT: 14.66 min Scan# 1984
 Delta R.T. -0.00 min
 Lab File: BM022726.D
 Acq: 20 Sep 2019 13:56

Tgt Ion:139 Resp: 308643

Ion	Ratio	Lower	Upper
139	100		
109	65.0	44.8	84.8
65	87.1	66.6	106.6

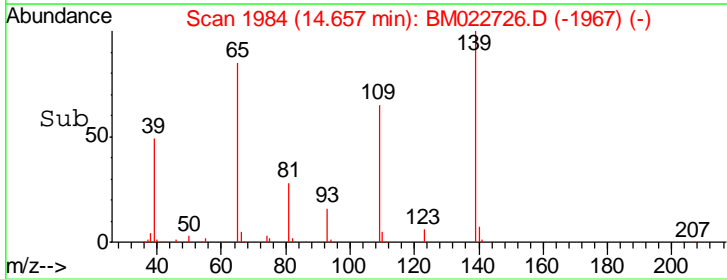
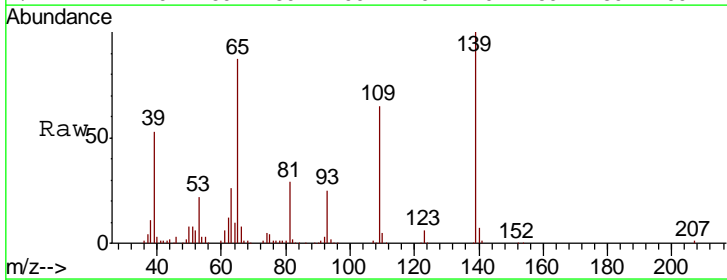
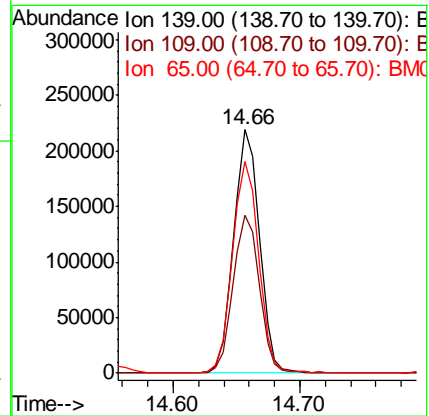
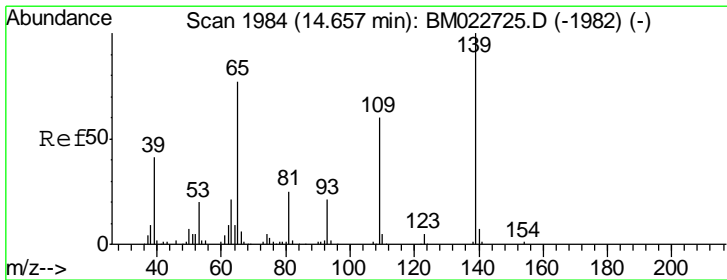

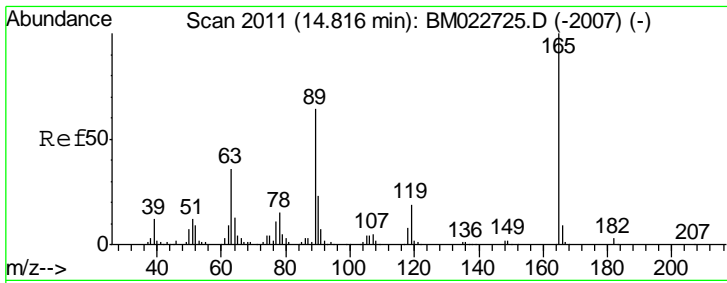

#57
 2,4-Dinitrotoluene
 Concen: 44.431 ng
 RT: 14.82 min Scan# 2011
 Delta R.T. -0.00 min
 Lab File: BM022726.D
 Acq: 20 Sep 2019 13:56

Instrument :
 BNA_M
 ClientSampleID :
 SSTDICC050

Tgt Ion	Resp	Lower	Upper
165	100		
63	37.4	30.1	45.1
89	66.1	52.5	78.7
182	2.8	2.2	3.4

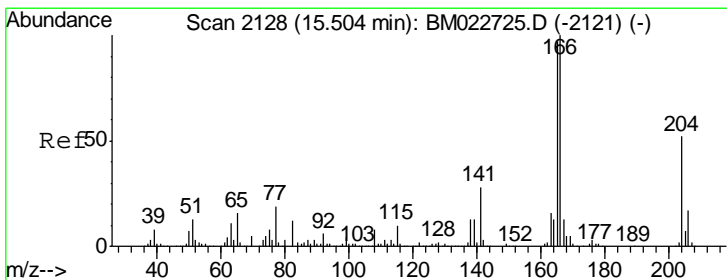
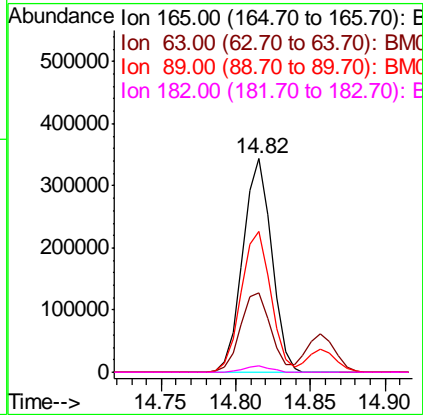
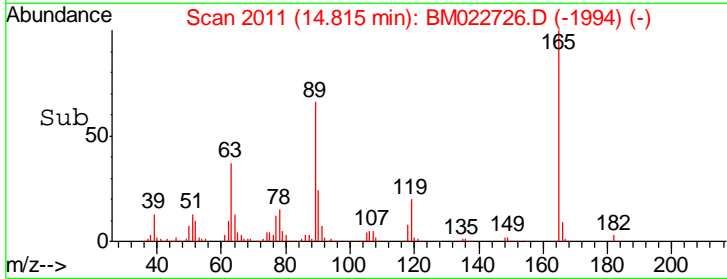
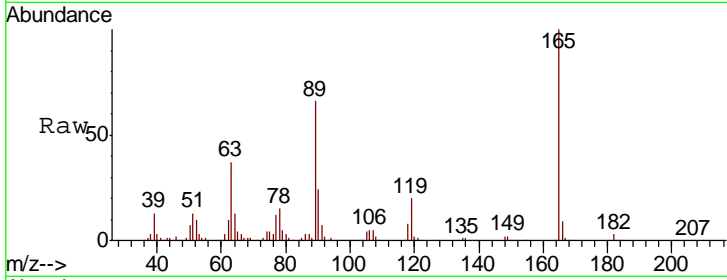

#58
 Fluorene
 Concen: 44.764 ng
 RT: 15.50 min Scan# 2128
 Delta R.T. -0.00 min
 Lab File: BM022726.D
 Acq: 20 Sep 2019 13:56

Tgt Ion	Resp	Lower	Upper
166	100		
165	97.4	77.6	116.4
167	13.7	10.8	16.2

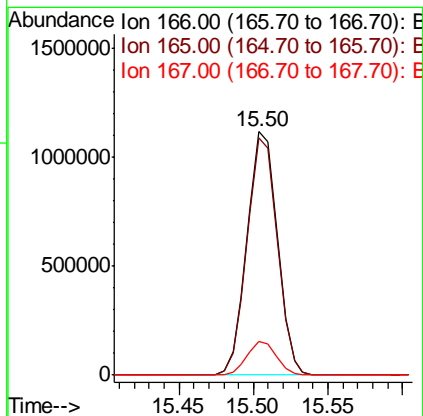
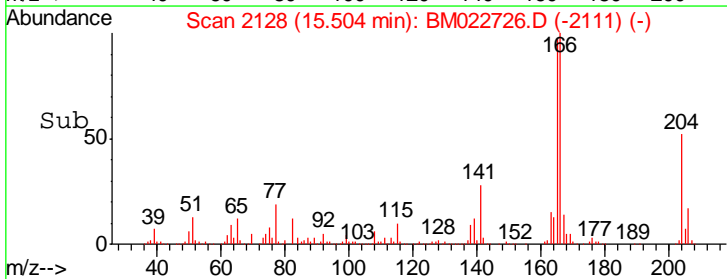
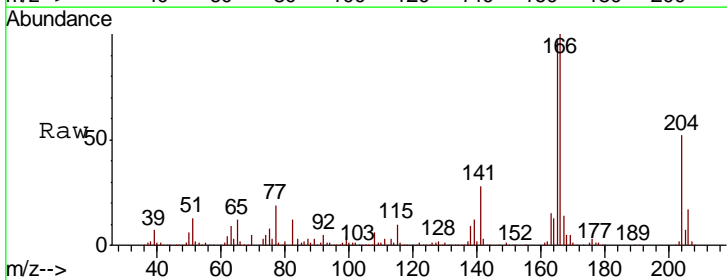

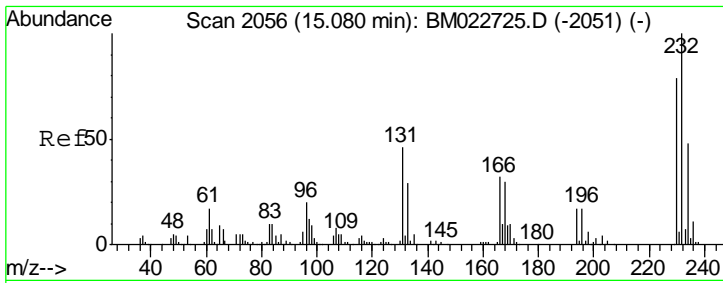

#59
 2,3,4,6-Tetrachlorophenol
 Concen: 38.929 ng
 RT: 15.08 min Scan# 2056
 Delta R.T. -0.00 min
 Lab File: BM022726.D
 Acq: 20 Sep 2019 13:56

Instrument :
 BNA_M
 ClientSampleID :
 SSTDICC050

Tgt Ion	Resp	Lower	Upper
232	100		
131	43.6	36.3	54.5
130	2.2	1.8	2.8
166	30.7	25.0	37.4

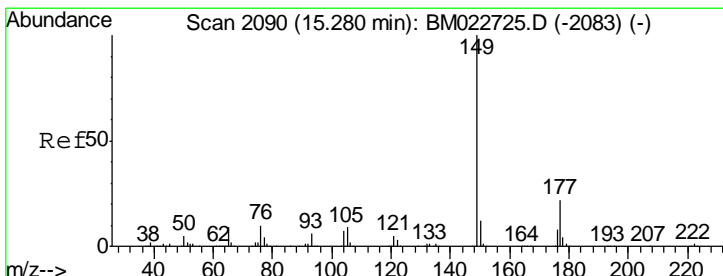
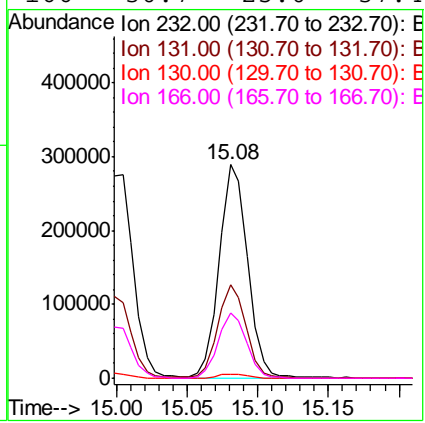
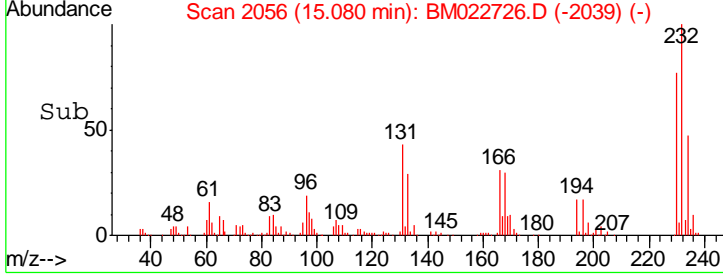
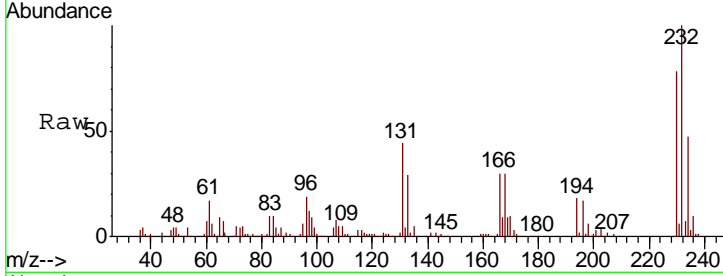

#60
 Diethylphthalate
 Concen: 41.177 ng
 RT: 15.28 min Scan# 2090
 Delta R.T. -0.00 min
 Lab File: BM022726.D
 Acq: 20 Sep 2019 13:56

Tgt Ion	Resp	Lower	Upper
149	100		
177	21.9	17.6	26.4
150	12.5	9.9	14.9

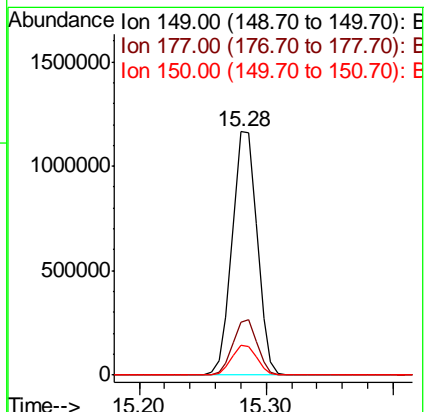
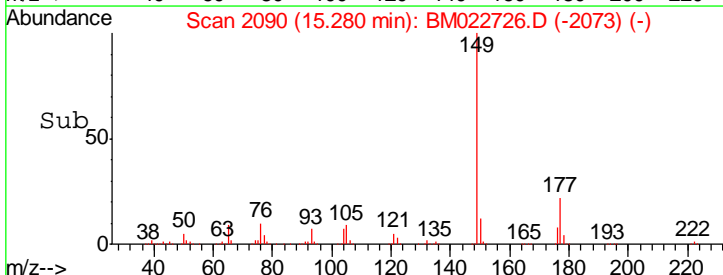
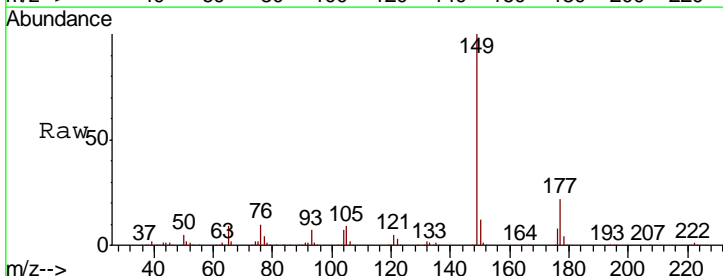

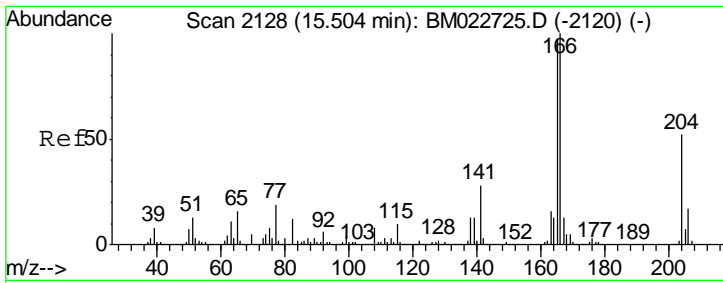

#61
 4-Chlorophenyl-phenylether
 Concen: 36.602 ng
 RT: 15.50 min Scan# 2128
 Delta R.T. -0.00 min
 Lab File: BM022726.D
 Acq: 20 Sep 2019 13:56

Instrument :
 BNA_M
 ClientSampled :
 SSTDICC050

Tgt Ion	Resp	Lower	Upper
204	810870		
204	100		
206	32.9	26.2	39.4
141	53.6	42.6	64.0

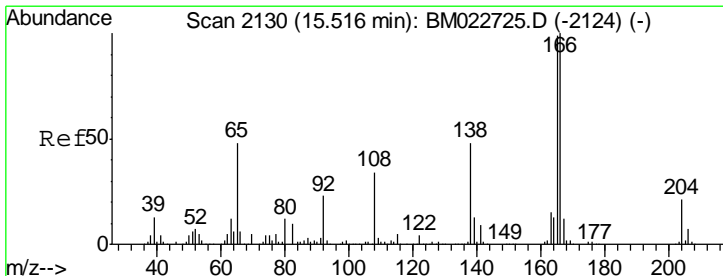
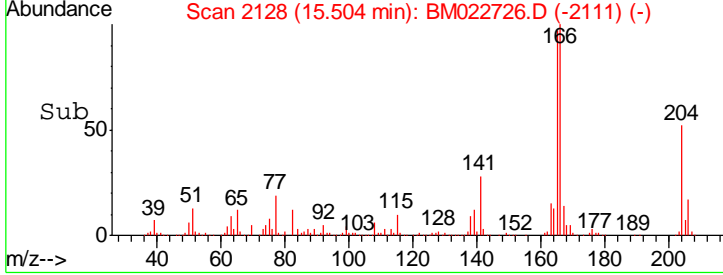
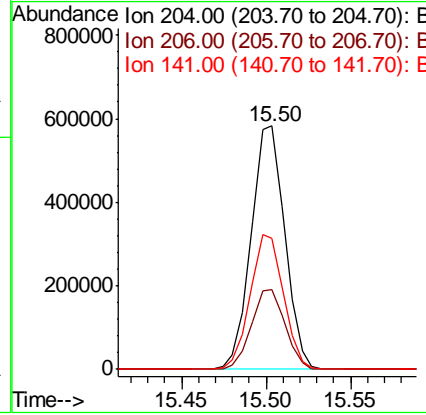
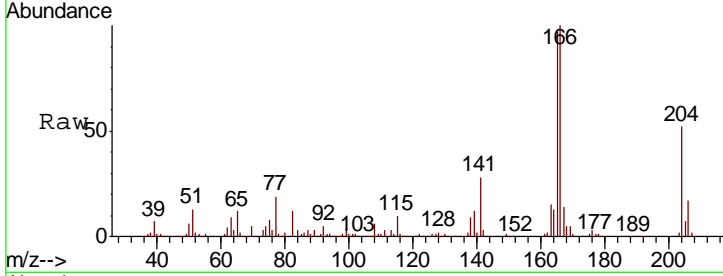

#62
 4-Nitroaniline
 Concen: 64.008 ng
 RT: 15.52 min Scan# 2131
 Delta R.T. 0.01 min
 Lab File: BM022726.D
 Acq: 20 Sep 2019 13:56

Tgt Ion	Resp	Lower	Upper
138	424565		
138	100		
92	46.4	28.7	68.7
108	69.1	50.3	90.3

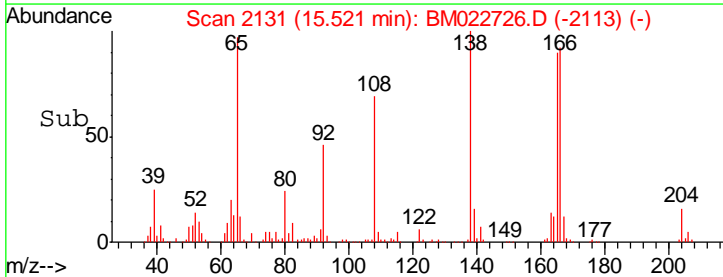
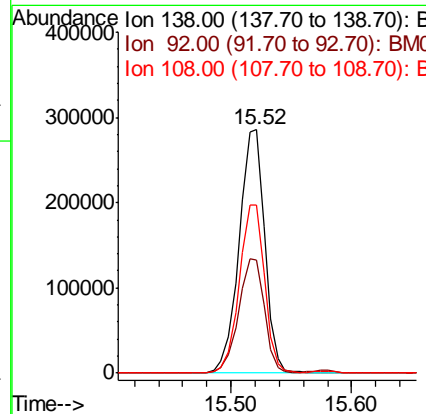
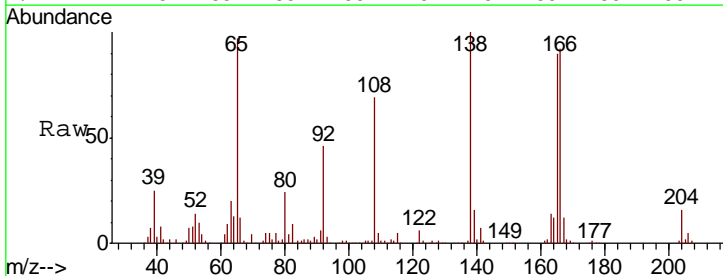

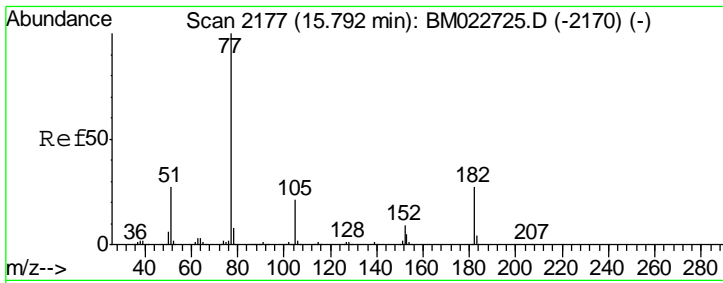

#63
 Azobenzene
 Concen: 38.625 ng
 RT: 15.79 min Scan# 2177
 Delta R.T. -0.00 min
 Lab File: BM022726.D
 Acq: 20 Sep 2019 13:56

Instrument :
 BNA_M
 ClientSampled :
 SSTDICC050

Tgt Ion: 77 Resp: 1430249

Ion	Ratio	Lower	Upper
77	100		
182	27.1	7.0	47.0
105	21.0	0.9	40.9
51	27.1	6.6	46.6

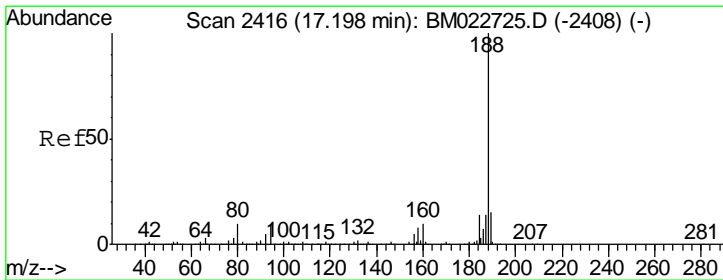
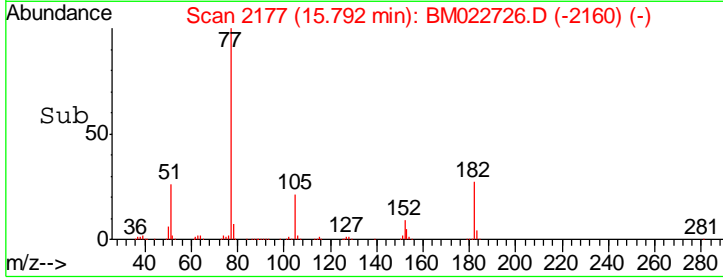
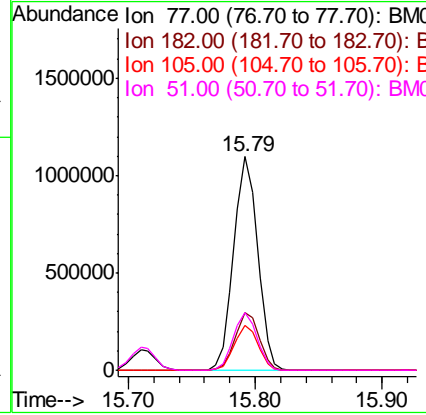
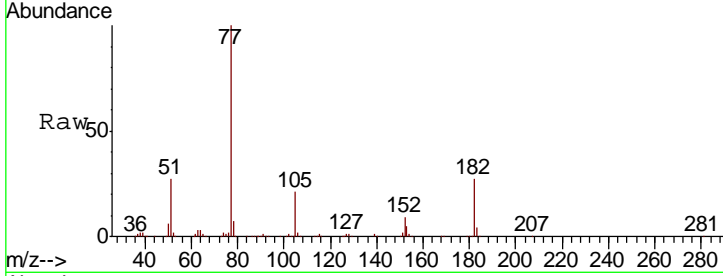

#64
 Phenanthrene-d10
 Concen: 20.000 ng
 RT: 17.20 min Scan# 2416
 Delta R.T. -0.00 min
 Lab File: BM022726.D
 Acq: 20 Sep 2019 13:56

Tgt Ion: 188 Resp: 869818

Ion	Ratio	Lower	Upper
188	100		
94	9.1	7.3	10.9
80	9.9	7.8	11.8

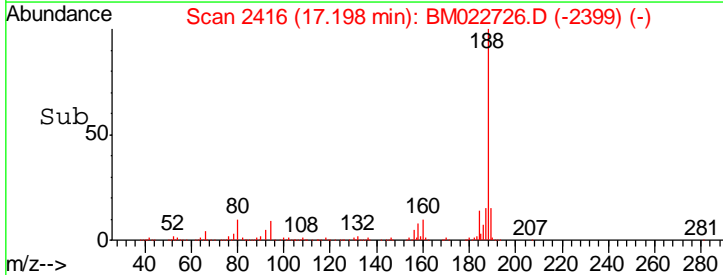
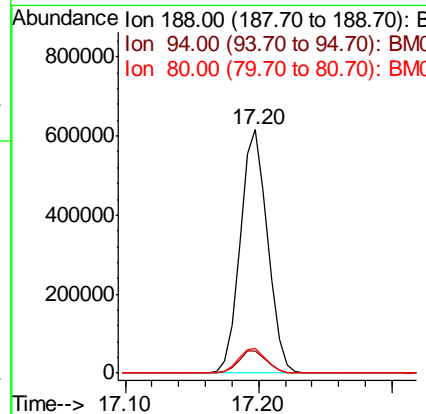
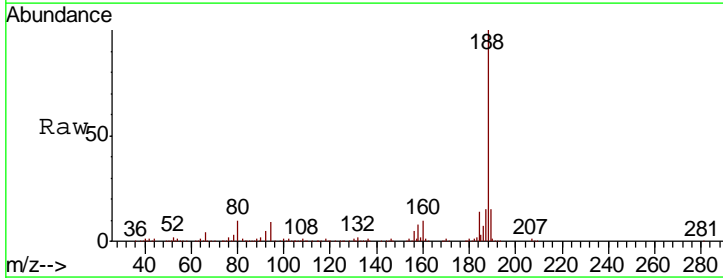

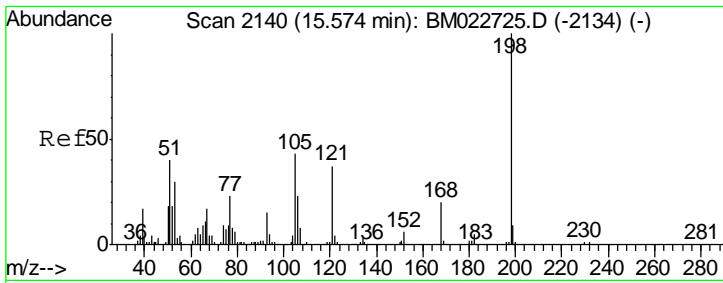

#65
 4,6-Dinitro-2-methylphenol
 Concen: 41.502 ng
 RT: 15.58 min Scan# 2141
 Delta R.T. 0.01 min
 Lab File: BM022726.D
 Acq: 20 Sep 2019 13:56

Instrument :
 BNA_M
 ClientSampleId :
 SSTDICC050

Tgt Ion	Resp	Lower	Upper
198	216743		
51	37.1	21.0	61.0
105	40.6	22.5	62.5

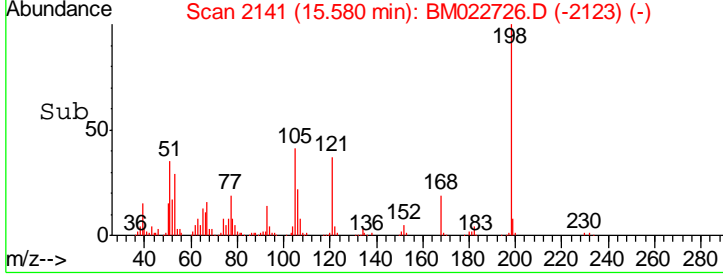
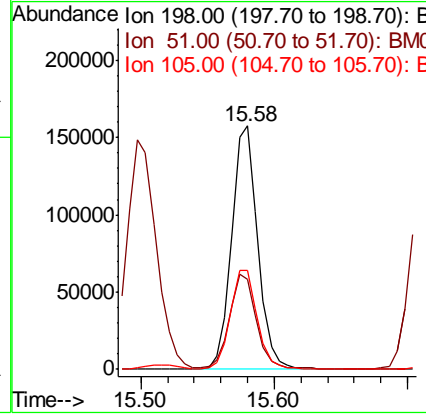
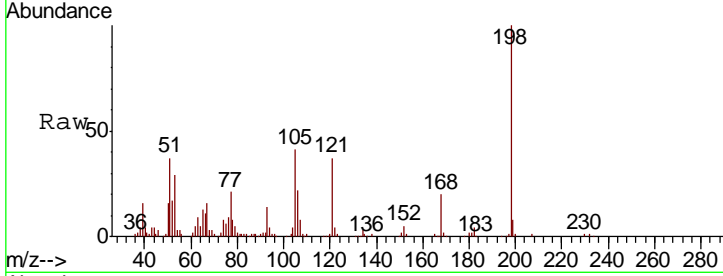

#66
 n-Nitrosodiphenylamine
 Concen: 48.115 ng
 RT: 15.72 min Scan# 2164
 Delta R.T. 0.01 min
 Lab File: BM022726.D
 Acq: 20 Sep 2019 13:56

Tgt Ion	Resp	Lower	Upper
169	1341942		
168	66.9	53.4	80.2
167	36.4	29.3	43.9

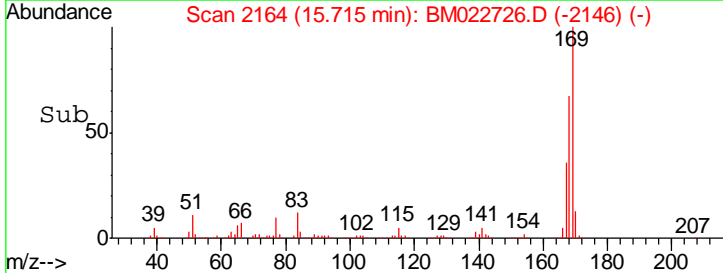
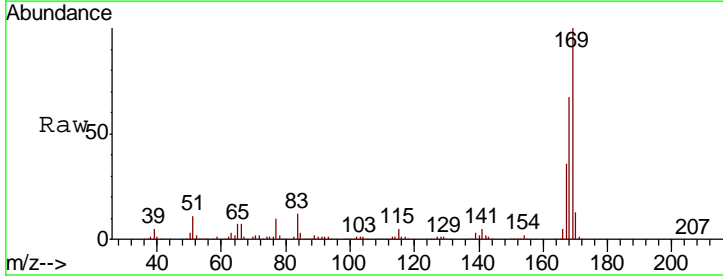
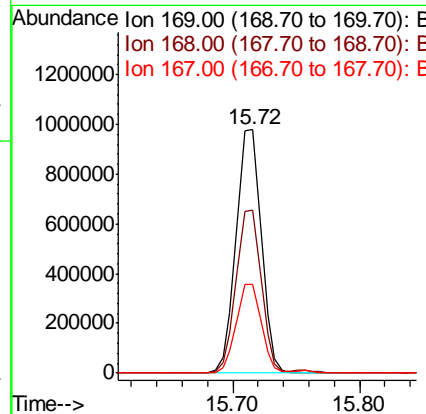
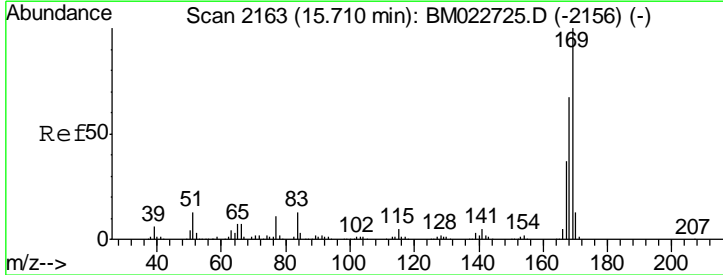

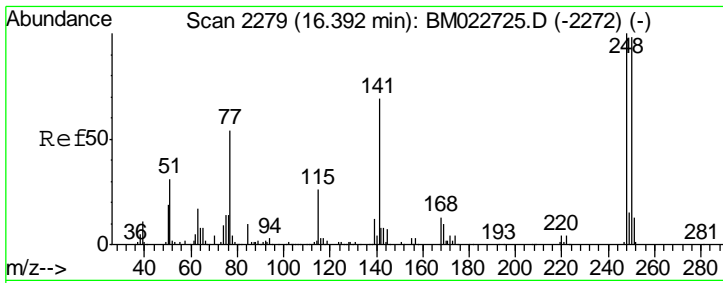

#67
 4-Bromophenyl-phenylether
 Concen: 37.962 ng
 RT: 16.39 min Scan# 2279
 Delta R.T. -0.00 min
 Lab File: BM022726.D
 Acq: 20 Sep 2019 13:56

Instrument :
 BNA_M
 ClientSampled :
 SSTDICC050

Tgt Ion	Resp	Lower	Upper
248	489301		
250	96.2	78.4	117.6
141	67.5	55.1	82.7

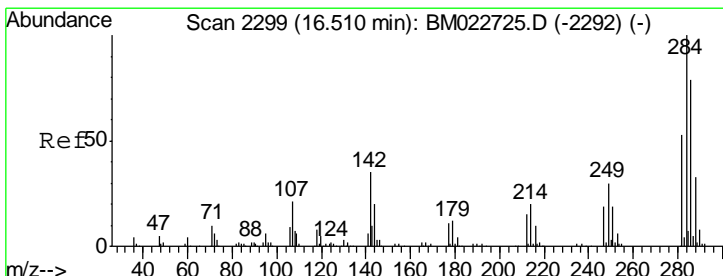
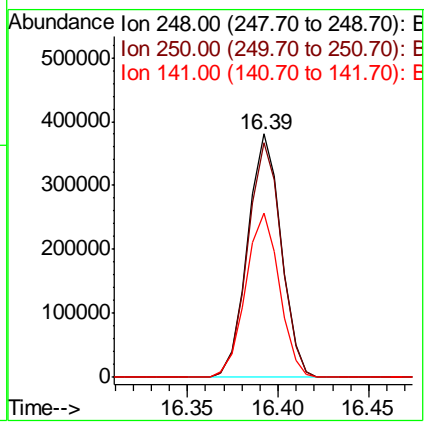
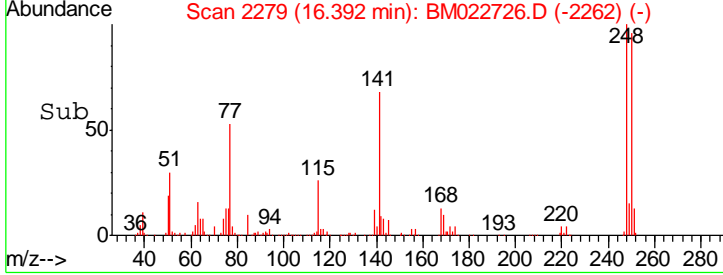
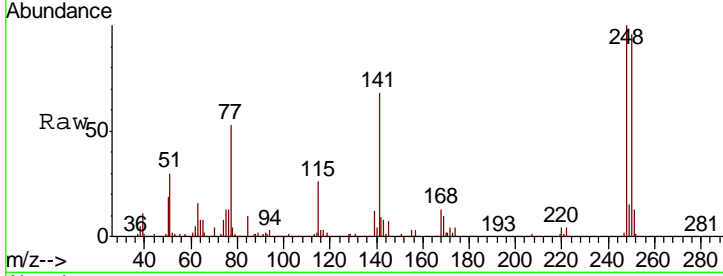

#68
 Hexachlorobenzene
 Concen: 38.783 ng
 RT: 16.51 min Scan# 2299
 Delta R.T. -0.00 min
 Lab File: BM022726.D
 Acq: 20 Sep 2019 13:56

Tgt Ion	Resp	Lower	Upper
284	567916		
142	35.0	27.8	41.8
249	30.8	24.4	36.6

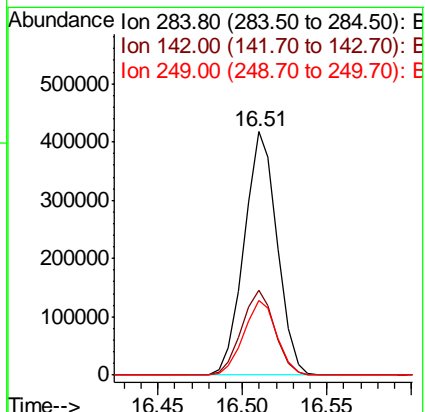
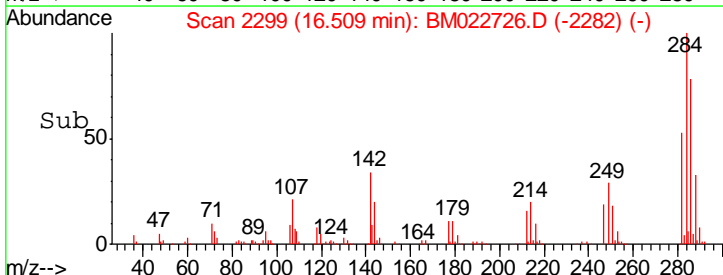
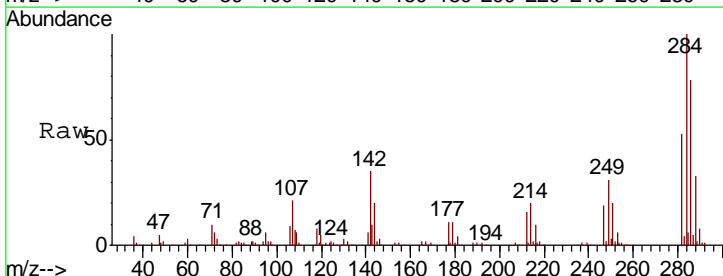

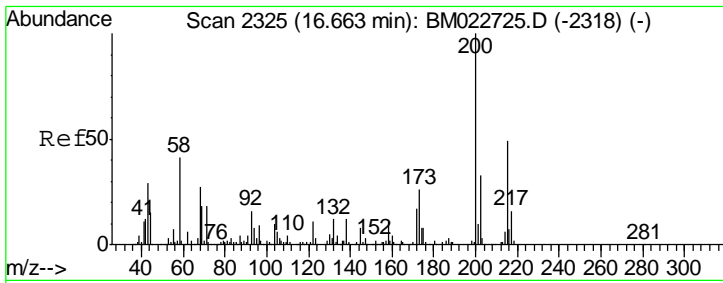

#69
 Atrazine
 Concen: 48.555 ng
 RT: 16.66 min Scan# 2325
 Delta R.T. -0.00 min
 Lab File: BM022726.D
 Acq: 20 Sep 2019 13:56

Instrument :
 BNA_M
 ClientSampled :
 SSTDICC050

Tgt Ion	Resp	Lower	Upper
200	448438		
173	26.1	5.8	45.8
215	49.1	29.2	69.2

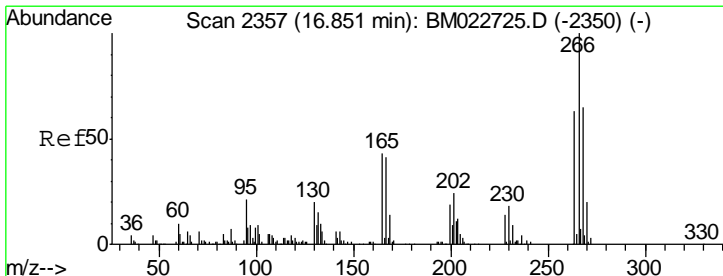
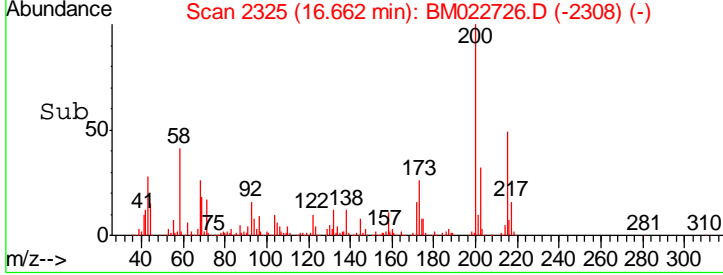
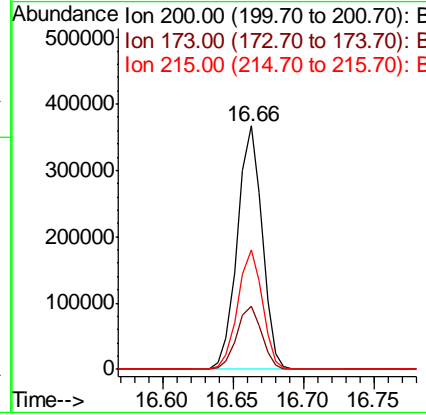
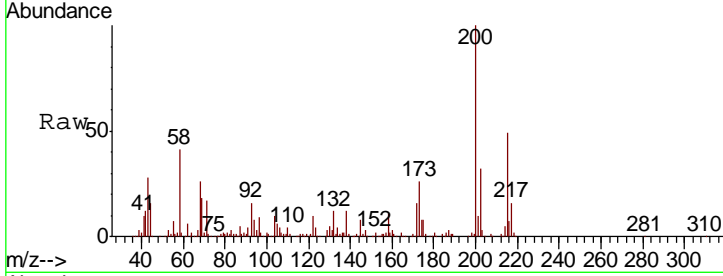

#70
 Pentachlorophenol
 Concen: 44.149 ng
 RT: 16.85 min Scan# 2357
 Delta R.T. -0.00 min
 Lab File: BM022726.D
 Acq: 20 Sep 2019 13:56

Tgt Ion	Resp	Lower	Upper
266	314533		
268	64.4	51.8	77.6
264	62.6	50.2	75.4

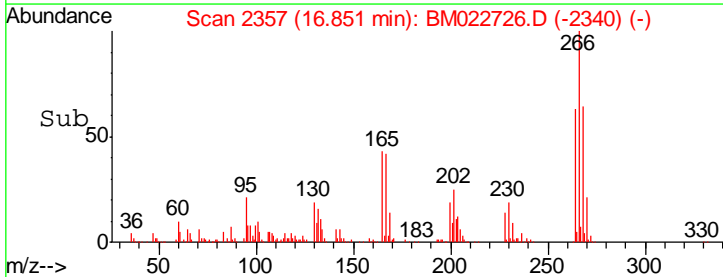
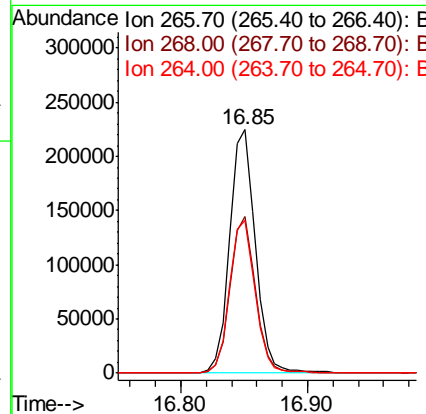
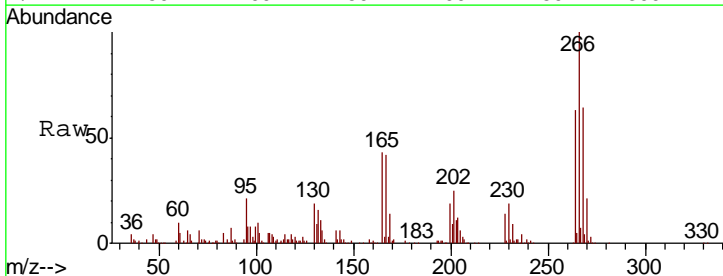

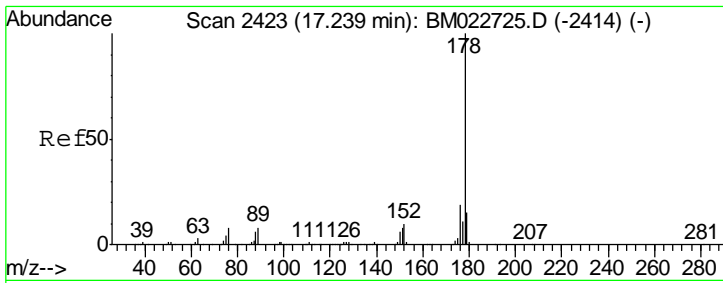

#71
 Phenanthrene
 Concen: 49.004 ng
 RT: 17.24 min Scan# 2423
 Delta R.T. -0.00 min
 Lab File: BM022726.D
 Acq: 20 Sep 2019 13:56

Instrument :
 BNA_M
 ClientSampled :
 SSTDICC050

Tgt Ion:178 Resp: 2471862

Ion	Ratio	Lower	Upper
178	100		
176	19.3	15.4	23.2
179	15.4	12.3	18.5

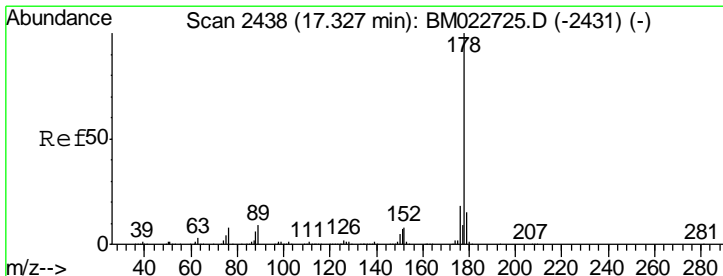
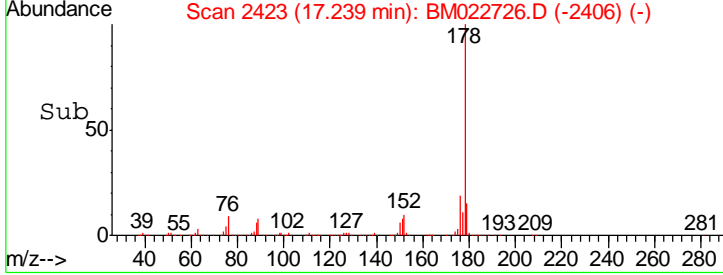
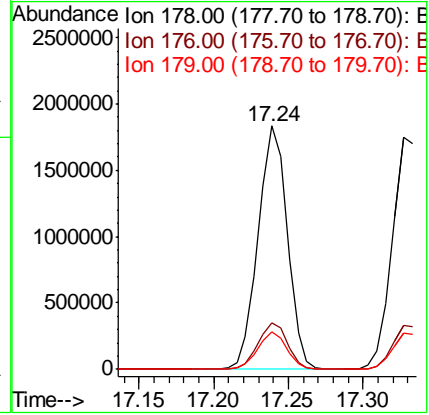
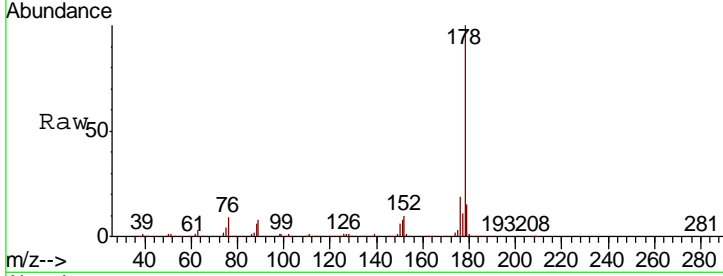

#72
 Anthracene
 Concen: 48.709 ng
 RT: 17.33 min Scan# 2438
 Delta R.T. -0.00 min
 Lab File: BM022726.D
 Acq: 20 Sep 2019 13:56

Tgt Ion:178 Resp: 2438942

Ion	Ratio	Lower	Upper
178	100		
176	18.9	14.7	22.1
179	15.6	12.2	18.4

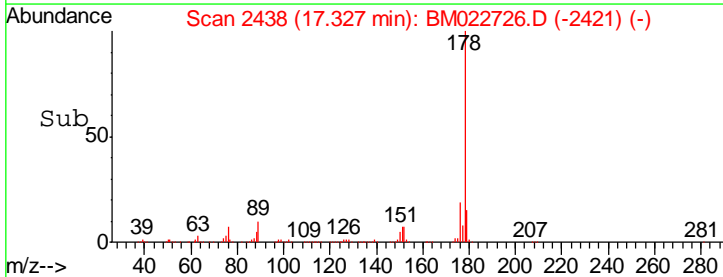
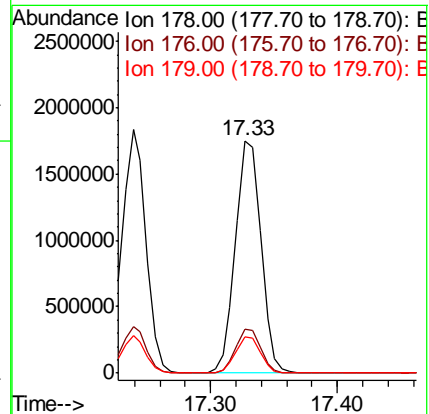
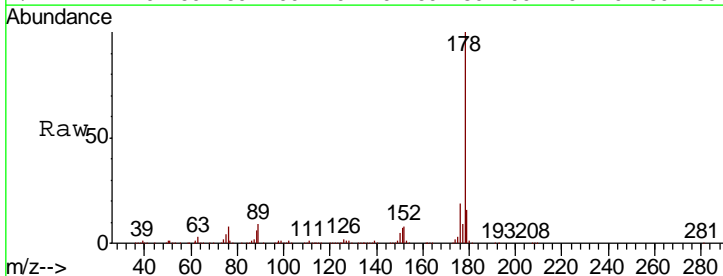

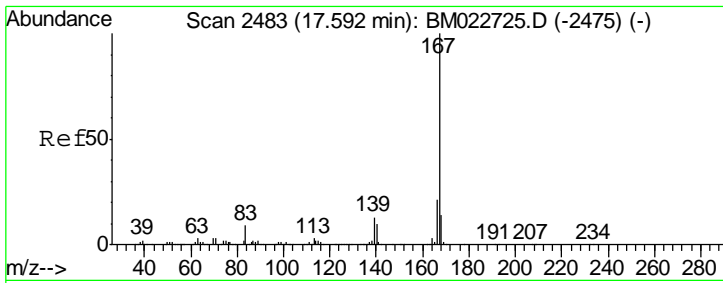

#73
 Carbazole
 Concen: 54.081 ng
 RT: 17.60 min Scan# 2484
 Delta R.T. 0.01 min
 Lab File: BM022726.D
 Acq: 20 Sep 2019 13:56

Instrument :
 BNA_M
 ClientSampleId :
 SSTDICC050

Tgt Ion:167 Resp: 2259596

Ion	Ratio	Lower	Upper
167	100		
166	21.6	17.0	25.4
139	12.4	10.1	15.1

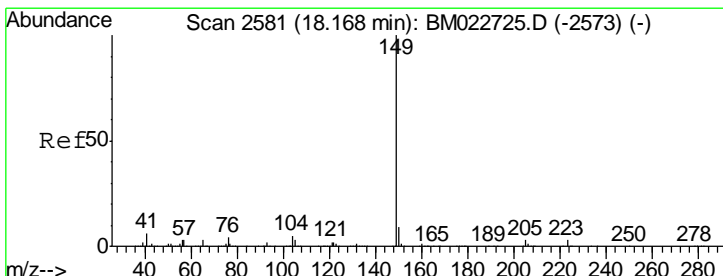
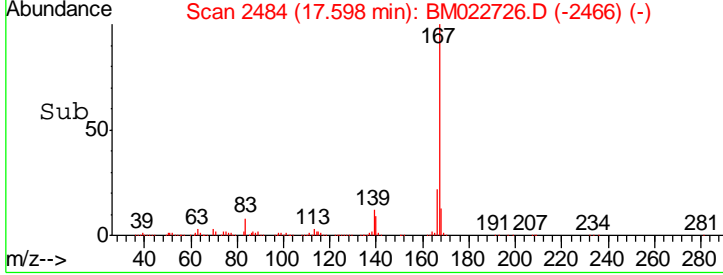
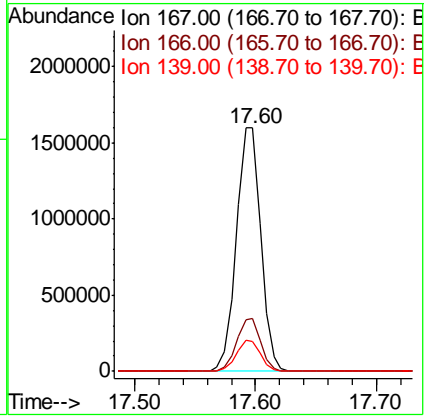
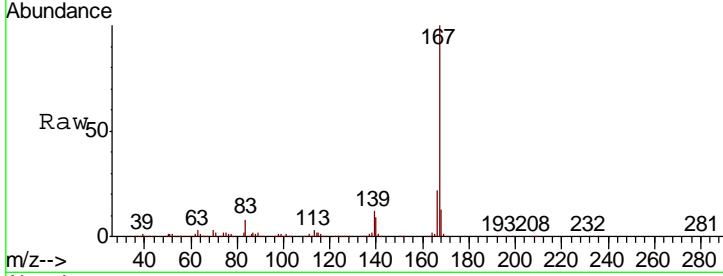

#74
 Di-n-butylphthalate
 Concen: 41.915 ng
 RT: 18.17 min Scan# 2581
 Delta R.T. -0.00 min
 Lab File: BM022726.D
 Acq: 20 Sep 2019 13:56

Tgt Ion:149 Resp: 2657123

Ion	Ratio	Lower	Upper
149	100		
150	9.2	7.3	10.9
104	4.7	3.8	5.6

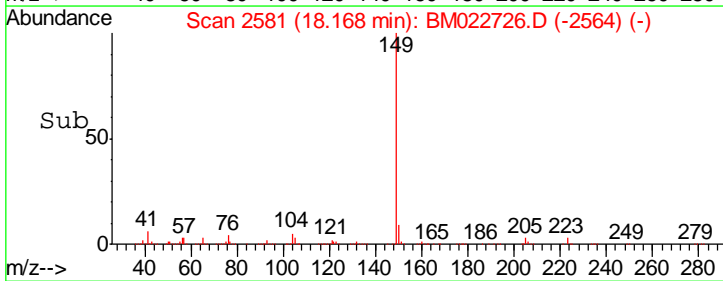
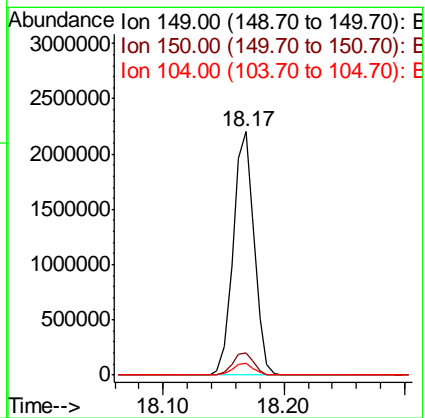
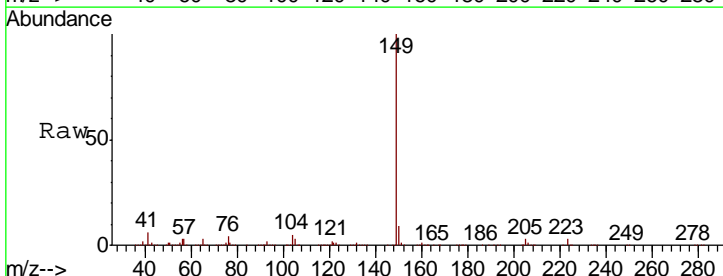

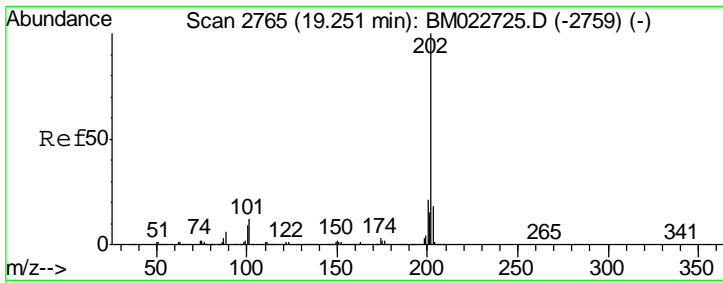

#75
 Fluoranthene
 Concen: 46.660 ng
 RT: 19.25 min Scan# 2765
 Delta R.T. -0.00 min
 Lab File: BM022726.D
 Acq: 20 Sep 2019 13:56

Instrument :
 BNA_M
 ClientSampleId :
 SSTDICC050

Tgt Ion	Resp	Lower	Upper
202	2838200		
101	11.7	0.0	32.1
203	17.9	0.0	37.7

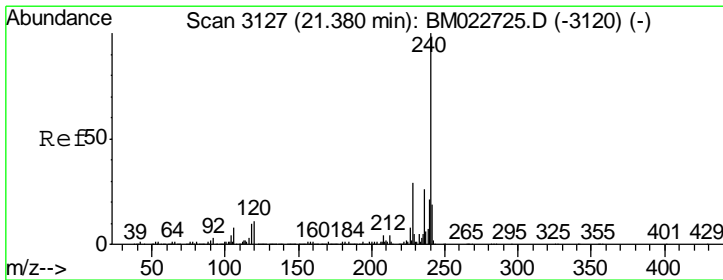
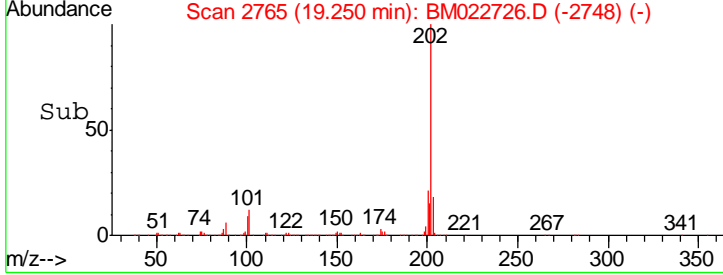
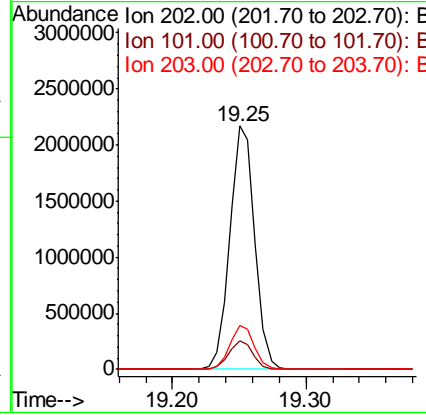
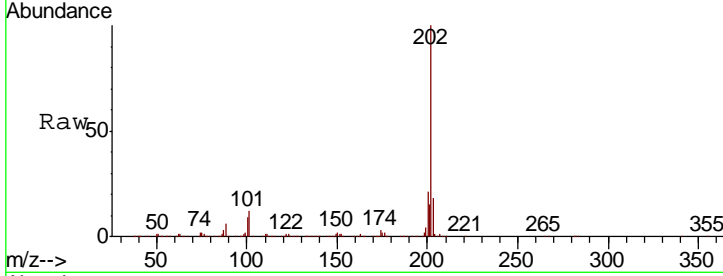

#76
 Chrysene-d12
 Concen: 20.000 ng
 RT: 21.37 min Scan# 3126
 Delta R.T. -0.01 min
 Lab File: BM022726.D
 Acq: 20 Sep 2019 13:56

Tgt Ion	Resp	Lower	Upper
240	893878		
120	12.0	8.8	13.2
236	26.0	20.8	31.2

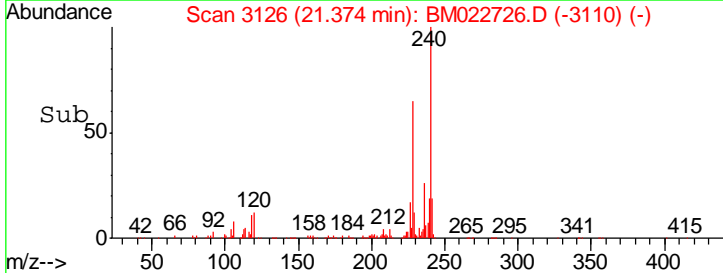
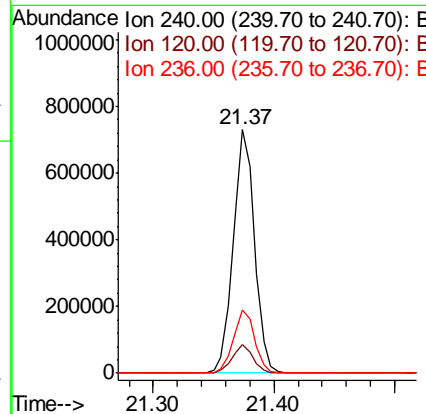
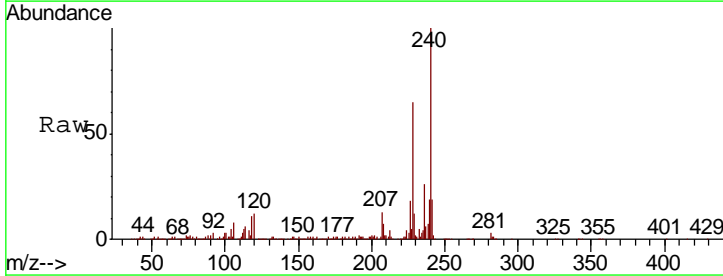

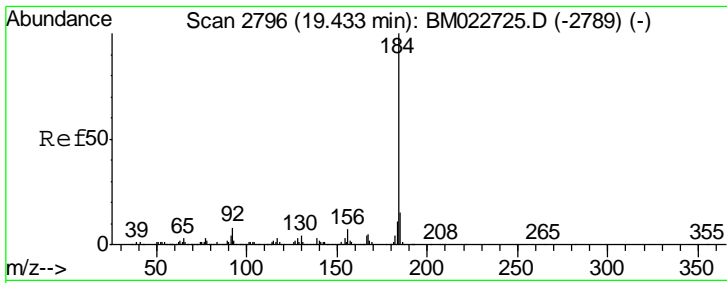

#77
Benzidine
Concen: 69.108 ng
RT: 19.43 min Scan# 2796
Delta R.T. -0.00 min
Lab File: BM022726.D
Acq: 20 Sep 2019 13:56

Instrument :
BNA_M
ClientSampleId :
SSTDIC050

Tgt Ion: 184 Resp: 1385551

Ion	Ratio	Lower	Upper
184	100		
185	14.5	11.6	17.4
183	11.5	9.1	13.7

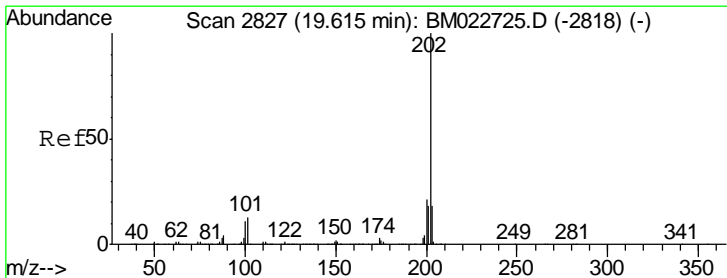
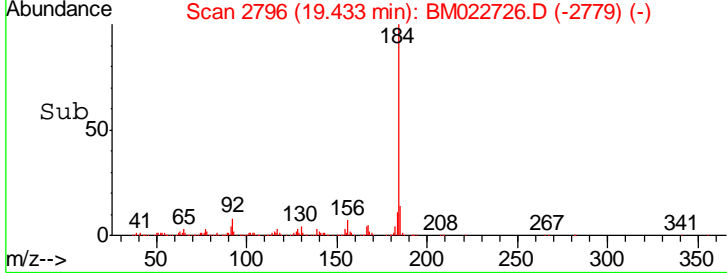
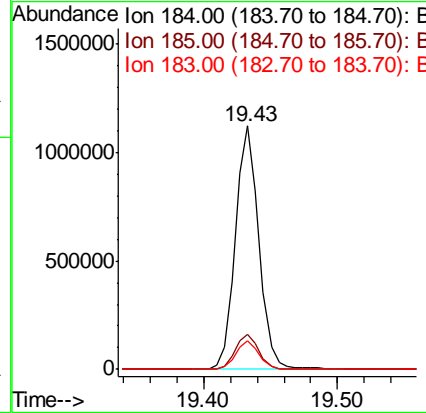
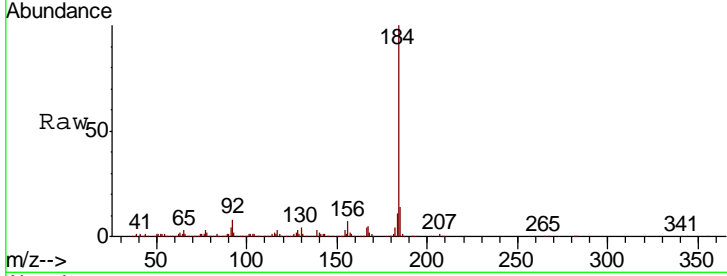

#78
Pyrene
Concen: 46.961 ng
RT: 19.62 min Scan# 2827
Delta R.T. -0.00 min
Lab File: BM022726.D
Acq: 20 Sep 2019 13:56

Tgt Ion: 202 Resp: 2954684

Ion	Ratio	Lower	Upper
202	100		
200	21.6	16.7	25.1
203	17.7	14.1	21.1

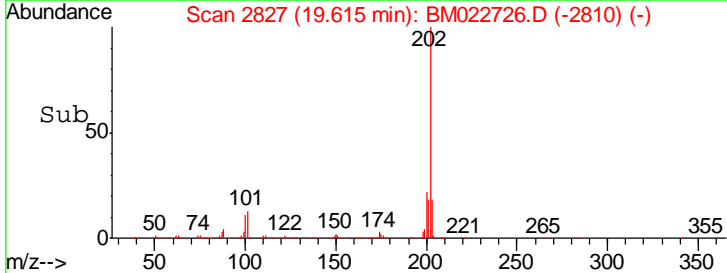
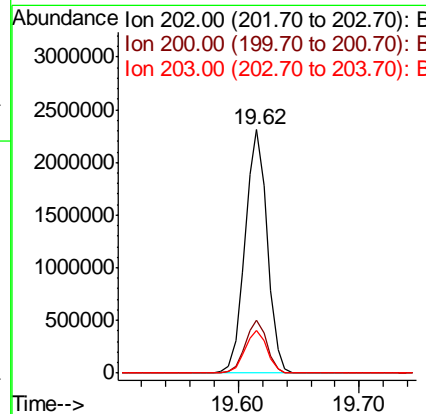
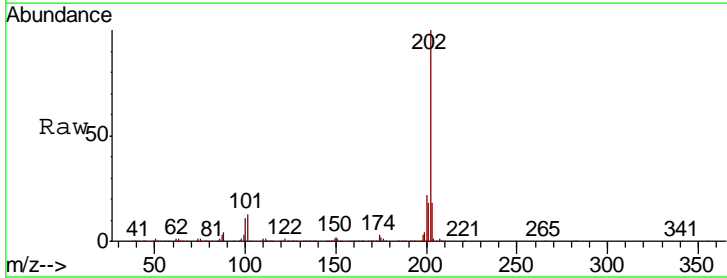

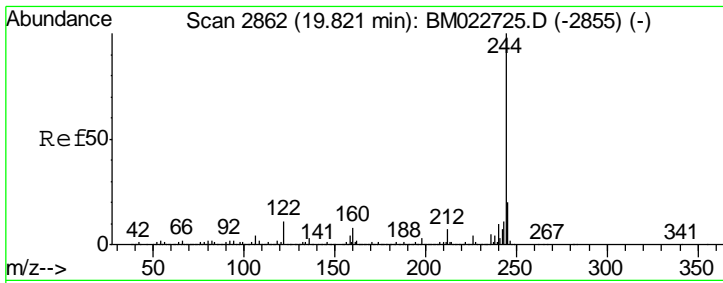

#79
 Terphenyl-d14
 Concen: 76.083 ng
 RT: 19.82 min Scan# 2862
 Delta R.T. -0.00 min
 Lab File: BM022726.D
 Acq: 20 Sep 2019 13:56

Instrument :
 BNA_M
 ClientSampled :
 SSTDICC050

Tgt Ion	Resp	Lower	Upper
244	4667459		
212	7.7	5.9	8.9
122	11.2	9.0	13.4

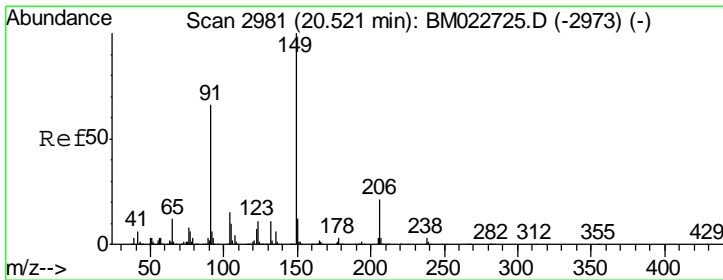
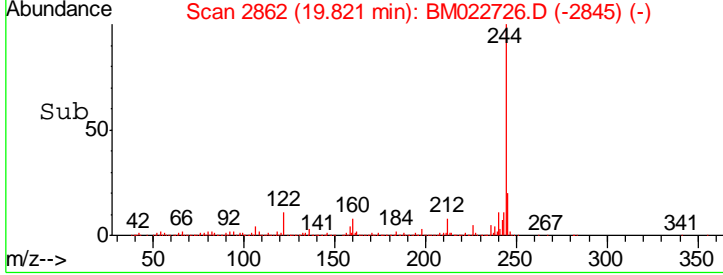
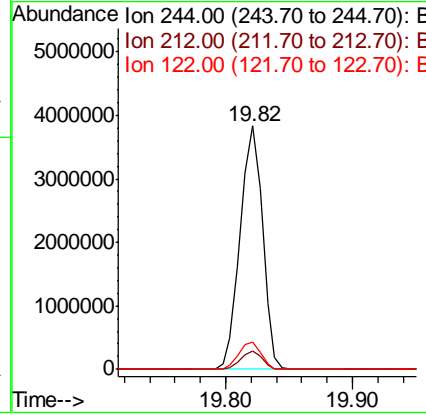
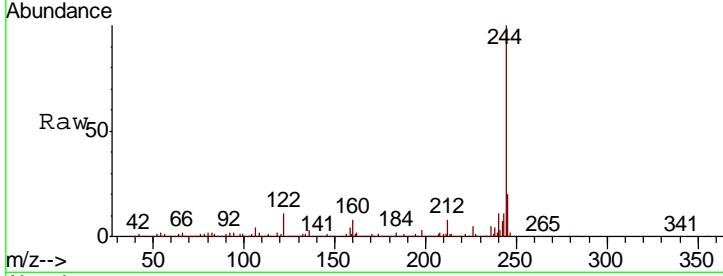

#80
 Butylbenzylphthalate
 Concen: 41.912 ng
 RT: 20.52 min Scan# 2980
 Delta R.T. -0.01 min
 Lab File: BM022726.D
 Acq: 20 Sep 2019 13:56

Tgt Ion	Resp	Lower	Upper
149	1179480		
91	69.9	53.0	79.4
206	21.0	16.9	25.3

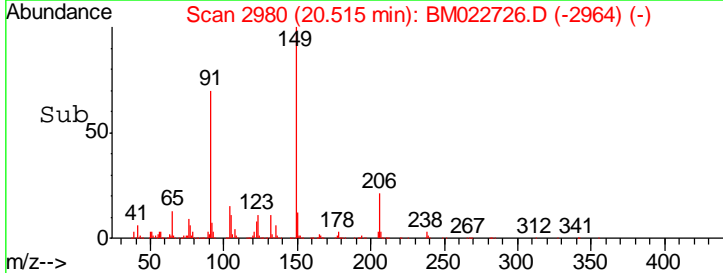
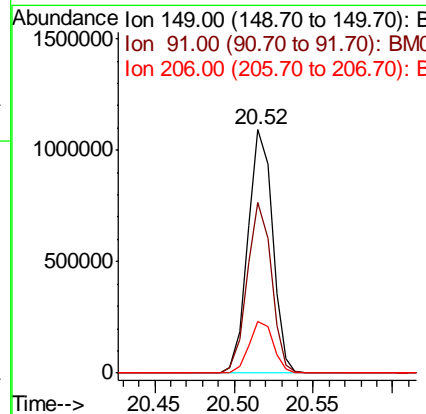
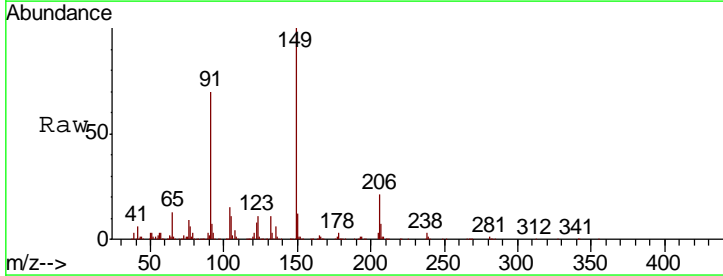

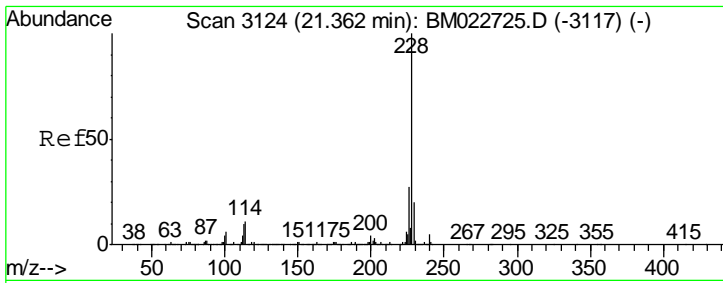

#81
 Benzo(a)anthracene
 Concen: 46.750 ng
 RT: 21.36 min Scan# 3124
 Delta R.T. -0.00 min
 Lab File: BM022726.D
 Acq: 20 Sep 2019 13:56

Instrument :
 BNA_M
 ClientSampleId :
 SSTDICC050

Tgt Ion	Resp	Lower	Upper
228	2938853		
226	28.0	22.0	33.0
229	20.0	15.9	23.9

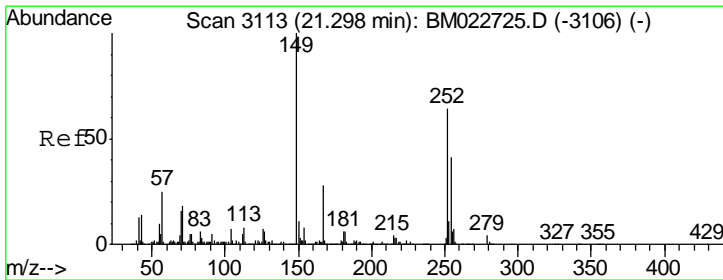
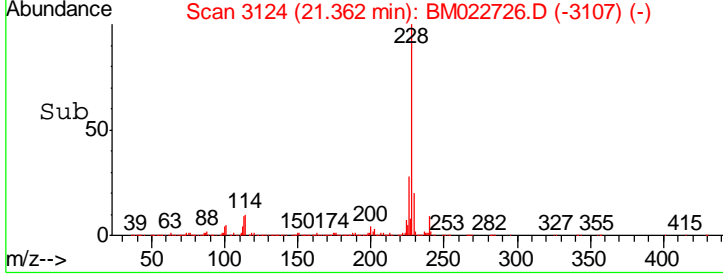
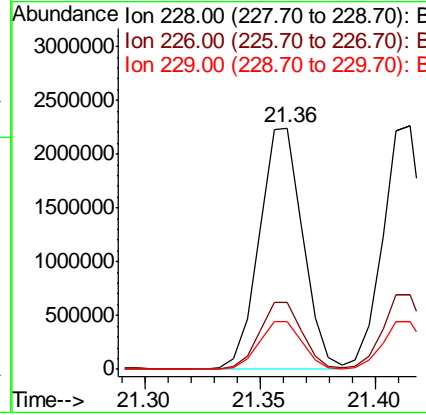
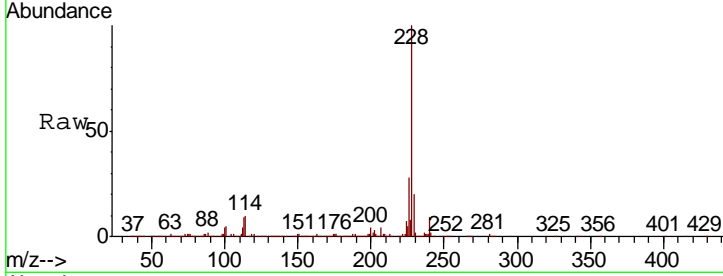

#82
 3,3'-Dichlorobenzidine
 Concen: 49.688 ng
 RT: 21.29 min Scan# 3112
 Delta R.T. -0.01 min
 Lab File: BM022726.D
 Acq: 20 Sep 2019 13:56

Tgt Ion	Resp	Lower	Upper
252	1089061		
254	63.9	51.7	77.5
126	10.5	8.3	12.5

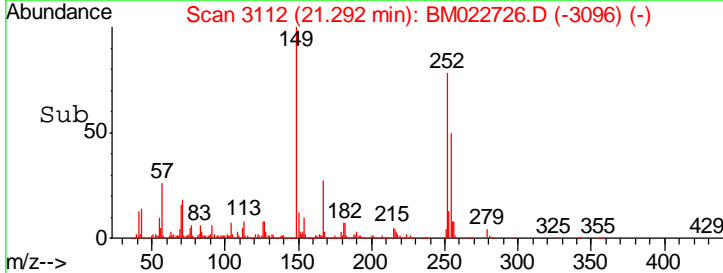
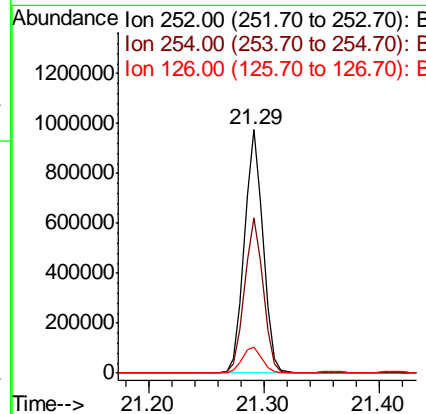
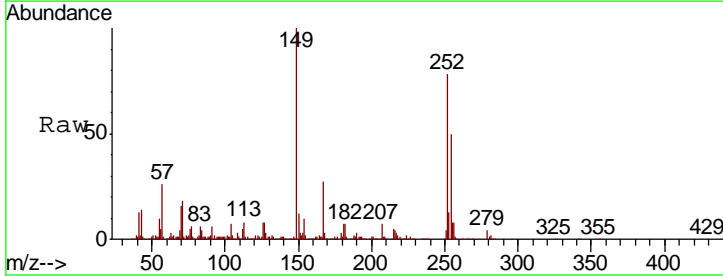

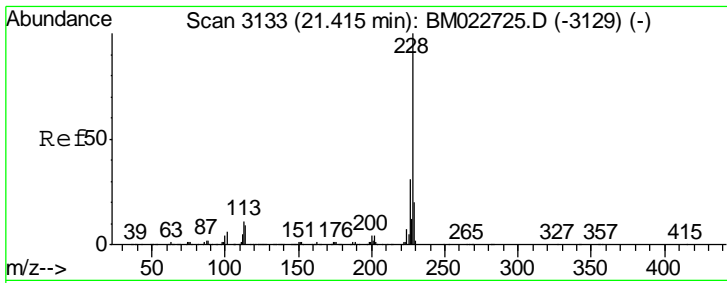

#83
 Chrysene
 Concen: 46.714 ng
 RT: 21.42 min Scan# 3133
 Delta R.T. -0.00 min
 Lab File: BM022726.D
 Acq: 20 Sep 2019 13:56

Instrument : BNA_M
 ClientSampleId : SSTDICC050

Tgt Ion	Resp	Lower	Upper
228	100		
226	30.7	24.5	36.7
229	19.9	15.9	23.9

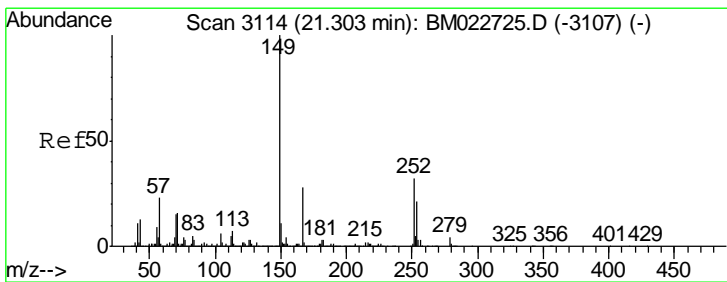
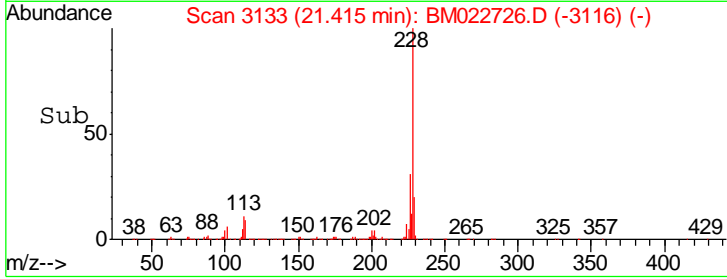
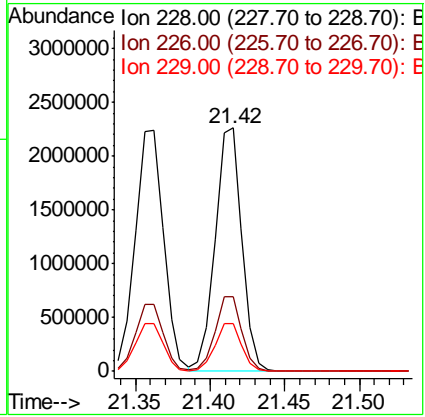
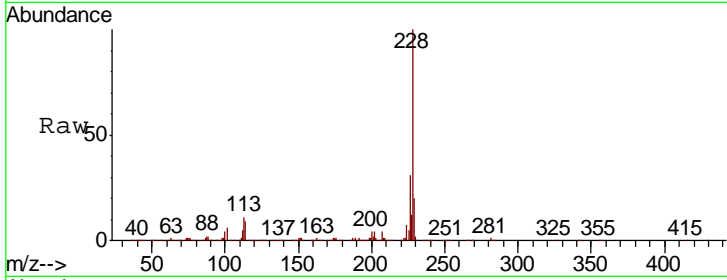

#84
 Bis(2-ethylhexyl)phthalate
 Concen: 42.298 ng
 RT: 21.30 min Scan# 3113
 Delta R.T. -0.01 min
 Lab File: BM022726.D
 Acq: 20 Sep 2019 13:56

Tgt Ion	Resp	Lower	Upper
149	100		
167	27.6	22.1	33.1
279	4.3	3.4	5.0

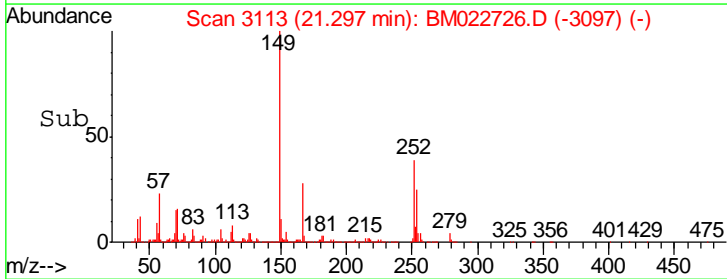
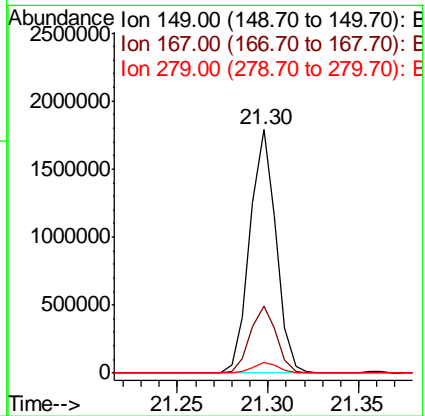
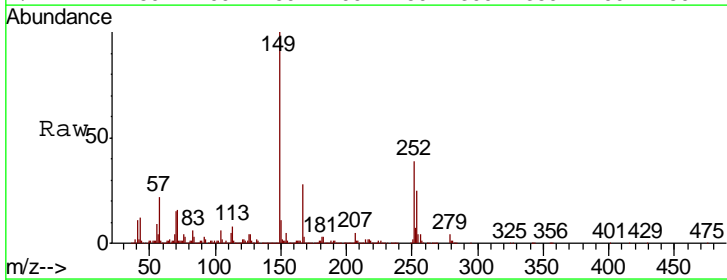

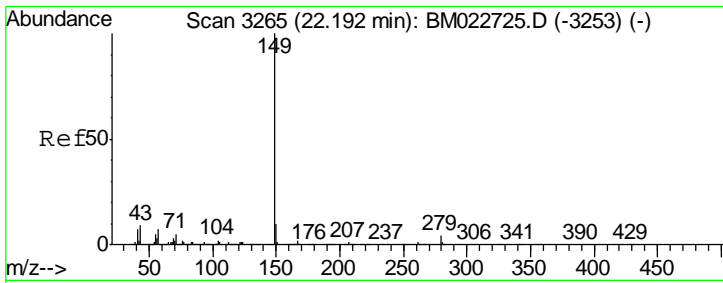

#85
 Di-n-octyl phthalate
 Concen: 41.276 ng
 RT: 22.19 min Scan# 3264
 Delta R.T. -0.01 min
 Lab File: BM022726.D
 Acq: 20 Sep 2019 13:56

Instrument :
 BNA_M
 ClientSampled :
 SSTDICC050

Tgt Ion	Resp	Lower	Upper
149	100		
167	1.6	1.3	1.9
43	9.0	7.4	11.0

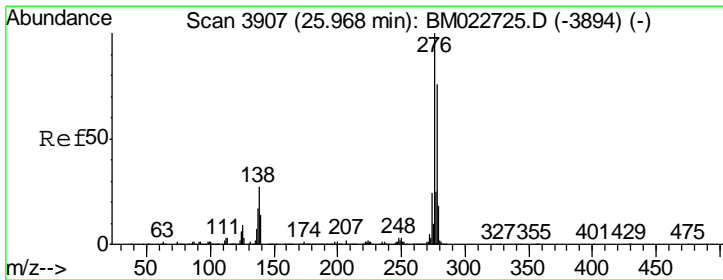
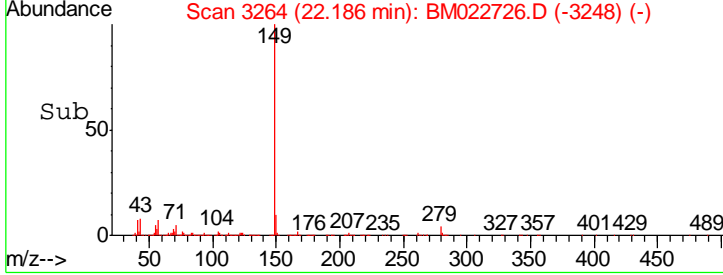
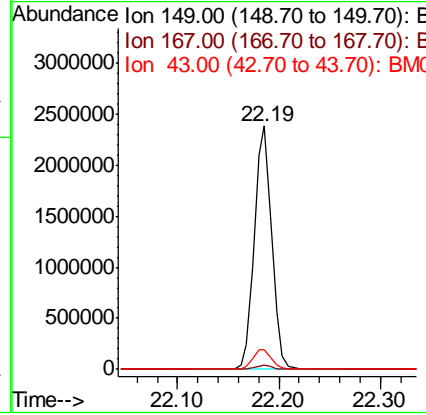
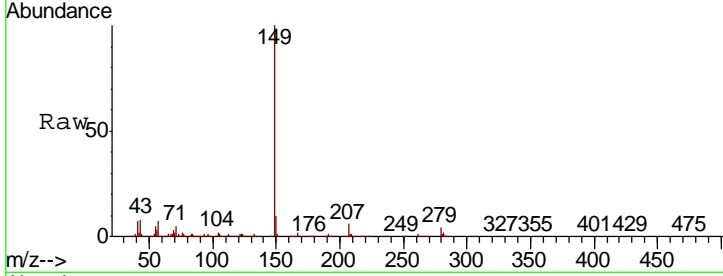

#86
 Indeno(1,2,3-cd)pyrene
 Concen: 49.726 ng
 RT: 25.97 min Scan# 3907
 Delta R.T. -0.00 min
 Lab File: BM022726.D
 Acq: 20 Sep 2019 13:56

Tgt Ion	Resp	Lower	Upper
276	100		
138	26.6	0.0	0.0#
277	25.2	0.0	0.0#

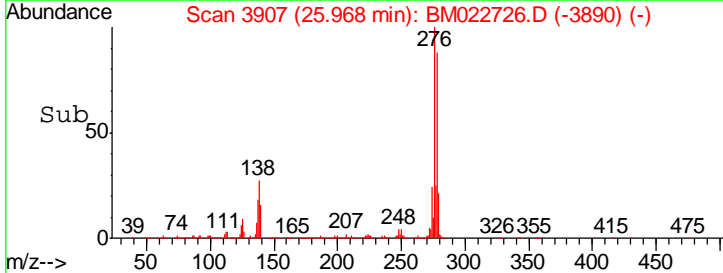
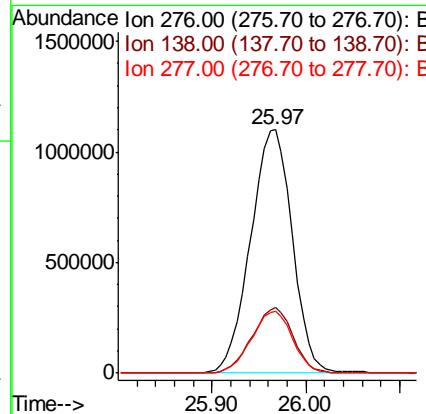
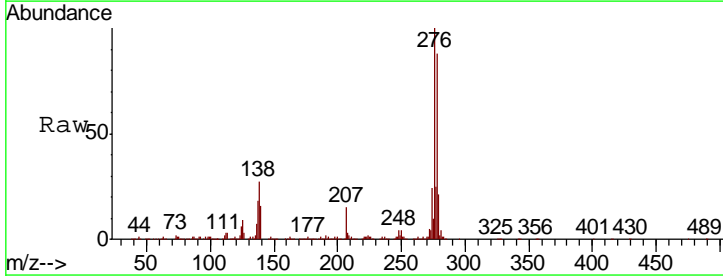

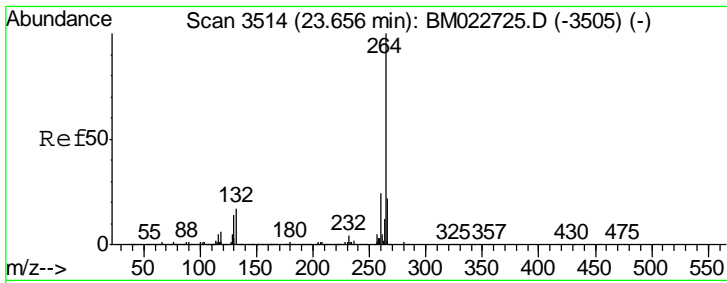

#87
 Perylene-d12
 Concen: 20.000 ng
 RT: 23.65 min Scan# 3513
 Delta R.T. -0.01 min
 Lab File: BM022726.D
 Acq: 20 Sep 2019 13:56

Instrument :
 BNA_M
 ClientSampleId :
 SSTDICC050

Tgt Ion	Resp	Lower	Upper
264	100		
260	23.4	19.1	28.7
265	21.9	17.9	26.9

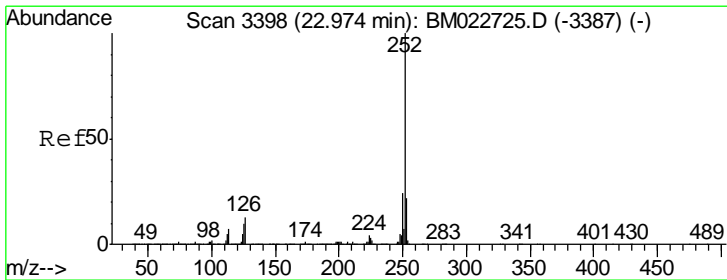
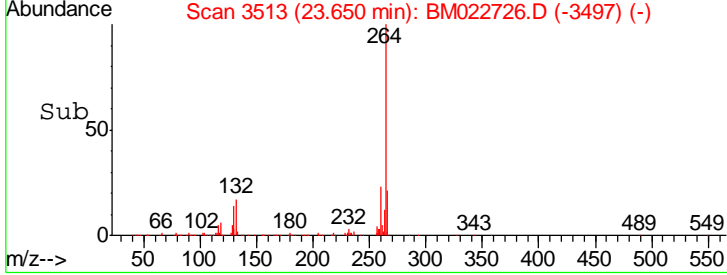
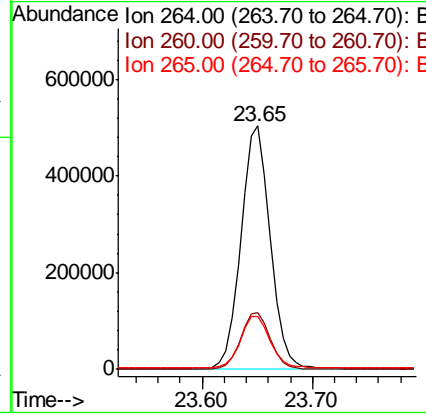
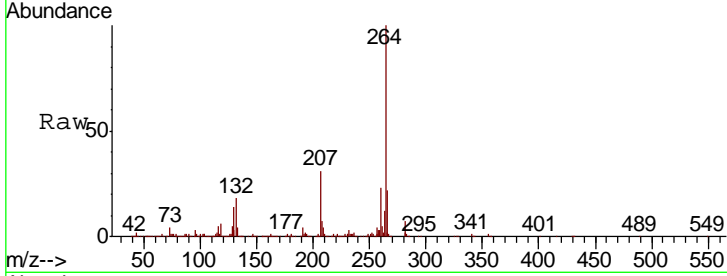

#88
 Benzo(b)fluoranthene
 Concen: 45.506 ng
 RT: 22.97 min Scan# 3397
 Delta R.T. -0.01 min
 Lab File: BM022726.D
 Acq: 20 Sep 2019 13:56

Tgt Ion	Resp	Lower	Upper
252	100		
253	22.2	17.7	26.5
125	10.4	8.2	12.4

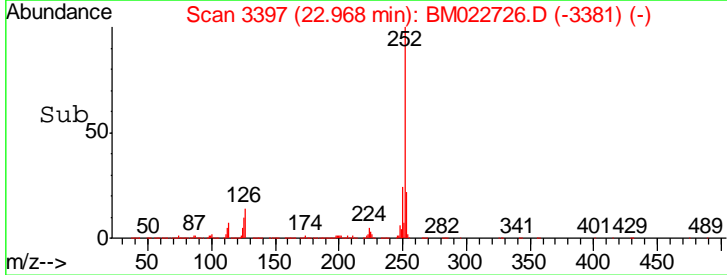
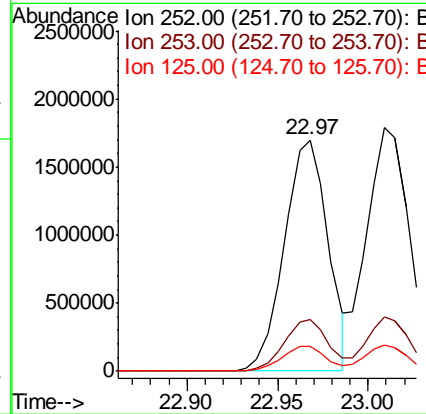
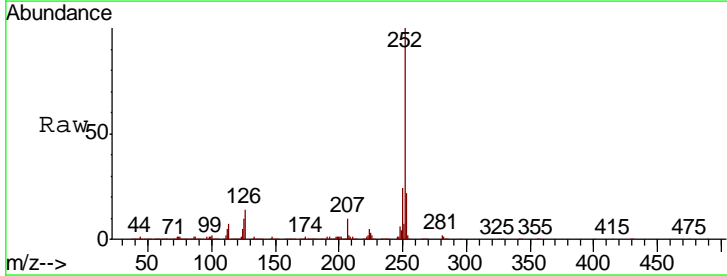

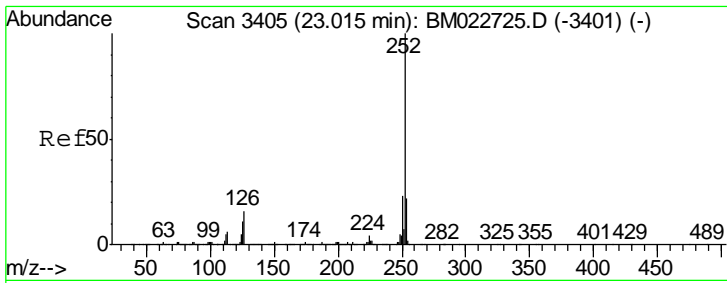

#89
 Benzo(k)fluoranthene
 Concen: 47.689 ng
 RT: 23.01 min Scan# 3404
 Delta R.T. -0.01 min
 Lab File: BM022726.D
 Acq: 20 Sep 2019 13:56

Instrument :
 BNA_M
 ClientSampleID :
 SSTDICC050

Tgt Ion: 252 Resp: 2933350

Ion	Ratio	Lower	Upper
252	100		
253	22.2	17.7	26.5
125	10.7	8.5	12.7

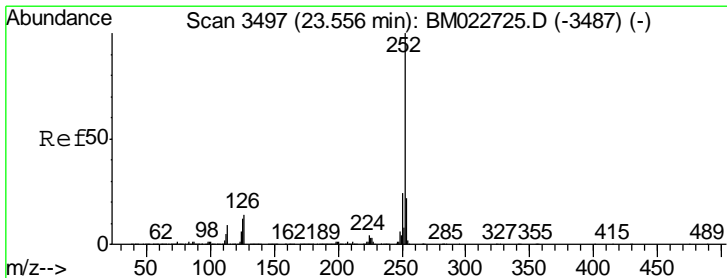
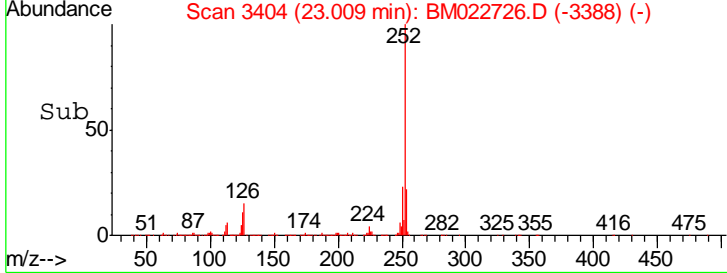
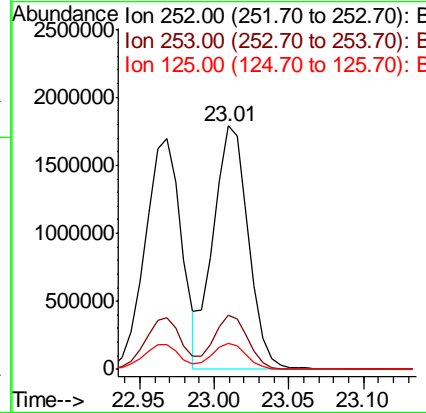
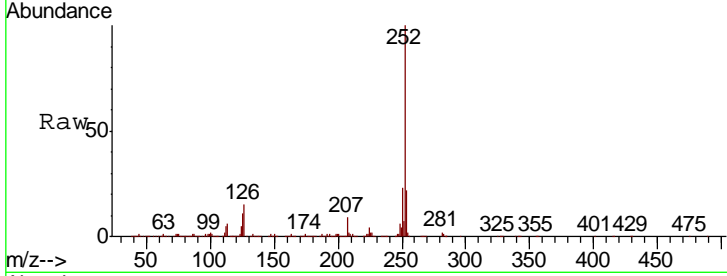

#90
 Benzo(a)pyrene
 Concen: 47.149 ng
 RT: 23.55 min Scan# 3496
 Delta R.T. -0.01 min
 Lab File: BM022726.D
 Acq: 20 Sep 2019 13:56

Tgt Ion: 252 Resp: 2701952

Ion	Ratio	Lower	Upper
252	100		
253	22.4	17.3	25.9
125	11.6	9.3	13.9

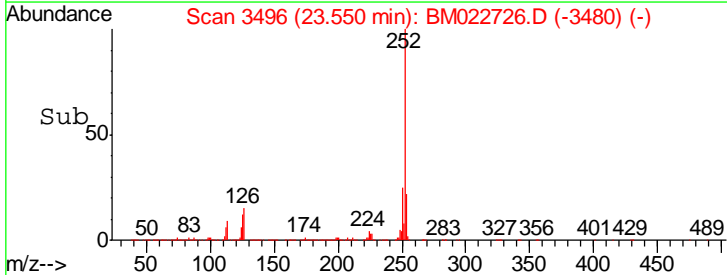
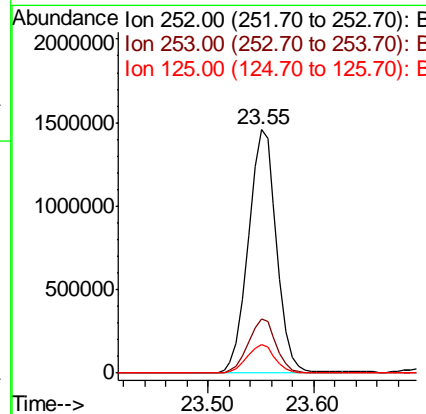
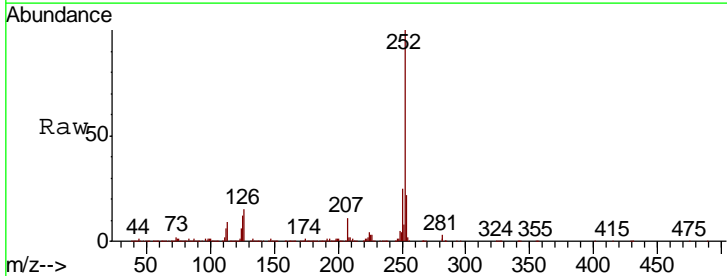

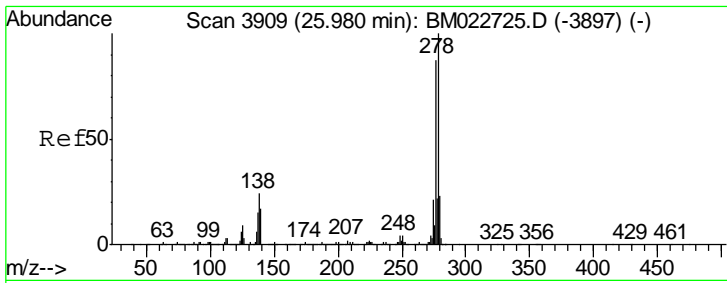

#91
 Dibenzo(a,h)anthracene
 Concen: 46.104 ng
 RT: 25.97 min Scan# 3908
 Delta R.T. -0.01 min
 Lab File: BM022726.D
 Acq: 20 Sep 2019 13:56

Instrument :
 BNA_M
 ClientSampleID :
 SSTDICC050

Tgt Ion	Resp	Lower	Upper
278	2807330		
139	17.8	13.7	20.5
279	24.0	18.6	28.0

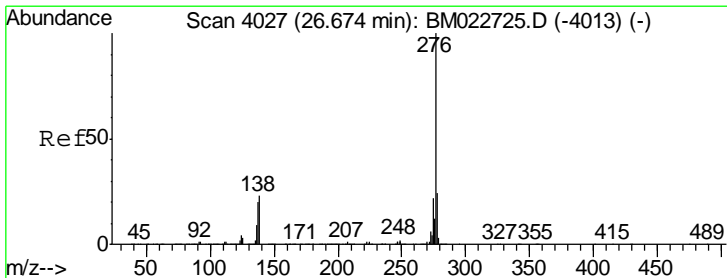
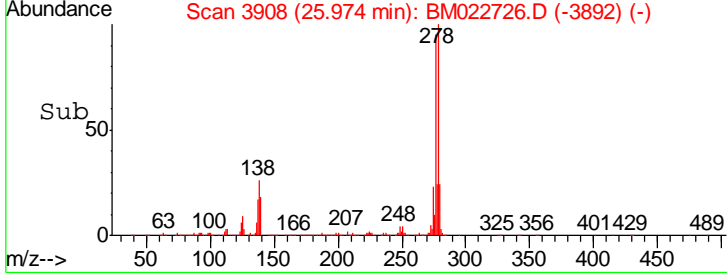
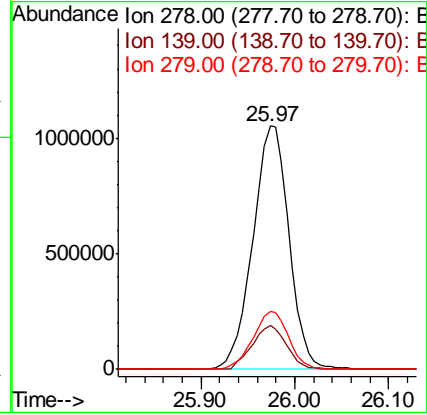
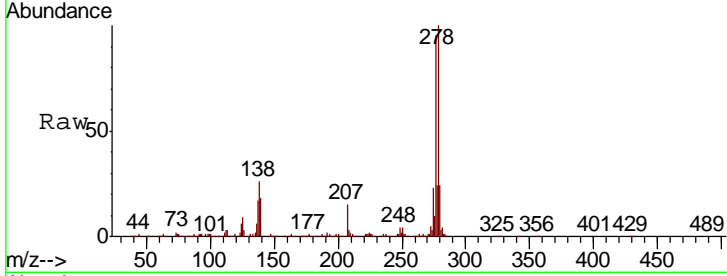

#92
 Benzo(g,h,i)perylene
 Concen: 49.519 ng
 RT: 26.67 min Scan# 4027
 Delta R.T. -0.00 min
 Lab File: BM022726.D
 Acq: 20 Sep 2019 13:56

Tgt Ion	Resp	Lower	Upper
276	2636112		
277	24.2	19.1	28.7
138	22.6	18.5	27.7

