

Data Path : Z:\svoasrv\HPCHEM1\BNA_M\Data\BM100422\
 Data File : BM036827.D
 Acq On : 04 Oct 2022 12:11
 Operator : CG/JU
 Sample : PB147982BS
 Misc :
 ALS Vial : 4 Sample Multiplier: 1

Instrument :
 BNA_M
 ClientSampleId :

Quant Time: Oct 04 22:04:50 2022
 Quant Method : Z:\svoasrv\HPCHEM1\BNA_M\Methods\8270-BM100322.M
 Quant Title : ASP BNA STANDARDS FOR 5 POINT CALIBRATION
 QLast Update : Tue Oct 04 03:17:03 2022
 Response via : Initial Calibration

Compound	R.T.	QIon	Response	Conc	Units	Dev(Min)	
Internal Standards							
1) 1,4-Dichlorobenzene-d4	7.969	152	461025	20.000	ng	0.00	
21) Naphthalene-d8	10.780	136	2023481	20.000	ng	0.00	
39) Acenaphthene-d10	14.598	164	1175272	20.000	ng	0.00	
64) Phenanthrene-d10	17.339	188	2176790	20.000	ng	0.00	
76) Chrysene-d12	21.515	240	1707647	20.000	ng	0.00	
86) Perylene-d12	23.927	264	1344399	20.000	ng	0.00	
System Monitoring Compounds							
5) 2-Fluorophenol	5.528	112	3985838	153.435	ng	0.00	
7) Phenol-d6	7.140	99	5048021	138.342	ng	0.00	
23) Nitrobenzene-d5	9.139	82	2901568	76.698	ng	0.00	
42) 2,4,6-Tribromophenol	16.086	330	1293589	140.339	ng	0.00	
45) 2-Fluorobiphenyl	13.233	172	6103507	80.076	ng	0.00	
79) Terphenyl-d14	19.956	244	7400668	86.348	ng	0.00	
Target Compounds							
2) 1,4-Dioxane	3.393	88	382949	34.213	ng		Qvalue 99
3) Pyridine	3.804	79	1155449	33.443	ng		98
4) n-Nitrosodimethylamine	3.710	42	588633	39.253	ng		99
6) Aniline	7.298	93	1485182	32.056	ng		99
8) 2-Chlorophenol	7.534	128	1423905	45.937	ng		98
9) Benzaldehyde	7.104	77	282414	12.084	ng		96
10) Phenol	7.163	94	1905877	45.602	ng		98
11) bis(2-Chloroethyl)ether	7.392	93	1420342	41.605	ng		98
12) 1,3-Dichlorobenzene	7.857	146	1403670	41.333	ng		98
13) 1,4-Dichlorobenzene	8.004	146	1431472	41.130	ng		98
14) 1,2-Dichlorobenzene	8.322	146	1385864	41.570	ng		99
15) Benzyl Alcohol	8.216	79	1208071	42.492	ng		99
16) 2,2'-oxybis(1-Chloropr...	8.504	45	1939975	38.907	ng		99
17) 2-Methylphenol	8.416	107	1202362	44.061	ng		100
18) Hexachloroethane	9.051	117	527869	41.114	ng		98
19) n-Nitroso-di-n-propyla...	8.786	70	1083268	39.083	ng		98
20) 3+4-Methylphenols	8.745	107	1609402	42.903	ng		98
22) Acetophenone	8.804	105	2087678	41.105	ng	#	97
24) Nitrobenzene	9.181	77	1576373	39.402	ng		99
25) Isophorone	9.716	82	2896988	41.422	ng		98
26) 2-Nitrophenol	9.892	139	665390	42.099	ng		98
27) 2,4-Dimethylphenol	9.951	122	1343808	51.927	ng		100
28) bis(2-Chloroethoxy)met...	10.192	93	1873402	44.282	ng		100
29) 2,4-Dichlorophenol	10.428	162	1238300	45.317	ng		99
30) 1,2,4-Trichlorobenzene	10.639	180	1179979	40.104	ng		100
31) Naphthalene	10.833	128	4249577	38.874	ng		99
32) Benzoic acid	10.116	122	870673	40.309	ng		97
33) 4-Chloroaniline	10.945	127	579878	13.196	ng		97
34) Hexachlorobutadiene	11.110	225	651793	40.506	ng		100
35) Caprolactam	11.757	113	204092	21.644	ng		89
36) 4-Chloro-3-methylphenol	12.063	107	1378403	42.909	ng		98
37) 2-Methylnaphthalene	12.433	142	2941154	40.053	ng		100
38) 1-Methylnaphthalene	12.651	142	2804156	39.018	ng		99
40) 1,2,4,5-Tetrachloroben...	12.798	216	1258569	43.623	ng		99
41) Hexachlorocyclopentadiene	12.780	237	1722554	121.887	ng		99
43) 2,4,6-Trichlorophenol	13.039	196	879497	44.464	ng		99

Data Path : Z:\svoasrv\HPCHEM1\BNA_M\Data\BM100422\
 Data File : BM036827.D
 Acq On : 04 Oct 2022 12:11
 Operator : CG/JU
 Sample : PB147982BS
 Misc :
 ALS Vial : 4 Sample Multiplier: 1

Instrument :
 BNA_M
 ClientSampleId :

Quant Time: Oct 04 22:04:50 2022
 Quant Method : Z:\svoasrv\HPCHEM1\BNA_M\Methods\8270-BM100322.M
 Quant Title : ASP BNA STANDARDS FOR 5 POINT CALIBRATION
 QLast Update : Tue Oct 04 03:17:03 2022
 Response via : Initial Calibration

Compound	R.T.	QIon	Response	Conc	Units	Dev(Min)
44) 2,4,5-Trichlorophenol	13.110	196	959657	43.587	ng	97
46) 1,1'-Biphenyl	13.439	154	3708727	42.803	ng	100
47) 2-Chloronaphthalene	13.480	162	2735814	41.117	ng	100
48) 2-Nitroaniline	13.686	65	867387	37.799	ng	100
49) Acenaphthylene	14.327	152	4464128	41.429	ng	100
50) Dimethylphthalate	14.068	163	3352695	40.453	ng	100
51) 2,6-Dinitrotoluene	14.180	165	712904	43.050	ng	96
52) Acenaphthene	14.663	154	2695427	40.253	ng	98
53) 3-Nitroaniline	14.510	138	562335	28.285	ng	99
54) 2,4-Dinitrophenol	14.716	184	816843	82.282	ng	96
55) Dibenzofuran	14.998	168	4095752	40.399	ng	98
56) 4-Nitrophenol	14.815	139	1346033	84.690	ng	99
57) 2,4-Dinitrotoluene	14.963	165	957188	40.350	ng	97
58) Fluorene	15.645	166	3397582	40.905	ng	99
59) 2,3,4,6-Tetrachlorophenol	15.221	232	751602	41.276	ng	97
60) Diethylphthalate	15.421	149	3459508	40.246	ng	99
61) 4-Chlorophenyl-phenyle...	15.639	204	1551443	42.741	ng	95
62) 4-Nitroaniline	15.674	138	810375	36.846	ng	96
63) Azobenzene	15.933	77	3702492	38.729	ng	97
65) 4,6-Dinitro-2-methylph...	15.721	198	461602	39.711	ng	98
66) n-Nitrosodiphenylamine	15.857	169	2802753	41.674	ng	100
67) 4-Bromophenyl-phenylether	16.527	248	867396	43.211	ng	97
68) Hexachlorobenzene	16.645	284	951727	42.815	ng	93
69) Atrazine	16.804	200	713758	38.525	ng	98
70) Pentachlorophenol	16.986	266	1223921	89.715	ng	99
71) Phenanthrene	17.380	178	4868783	39.951	ng	100
72) Anthracene	17.474	178	4921678	42.352	ng	100
73) Carbazole	17.745	167	4507791	41.560	ng	99
74) Di-n-butylphthalate	18.304	149	5714247	42.070	ng	100
75) Fluoranthene	19.392	202	5091323	40.604	ng	99
77) Benzidine	19.574	184	1188913	33.184	ng	100
78) Pyrene	19.750	202	5246164	40.795	ng	99
80) Butylbenzylphthalate	20.650	149	2263242	38.325	ng	97
81) Benzo(a)anthracene	21.497	228	4437976	40.012	ng	100
82) 3,3'-Dichlorobenzidine	21.433	252	1099043	36.503	ng	99
83) Chrysene	21.550	228	4175513	39.085	ng	100
84) Bis(2-ethylhexyl)phtha...	21.421	149	3372031	39.239	ng	99
85) Di-n-octyl phthalate	22.356	149	4995385	37.774	ng	97
87) Indeno(1,2,3-cd)pyrene	26.438	276	3430242	38.636	ng	99
88) Benzo(b)fluoranthene	23.191	252	3779423	44.362	ng	99
89) Benzo(k)fluoranthene	23.238	252	3791564	43.254	ng	99
90) Benzo(a)pyrene	23.821	252	3117213	45.495	ng	99
91) Dibenzo(a,h)anthracene	26.456	278	3039924	41.101	ng	99
92) Benzo(g,h,i)perylene	27.209	276	2901629	40.408	ng	98

(#) = qualifier out of range (m) = manual integration (+) = signals summed

Data Path : Z:\svoasrv\HPCHEM1\BNA_M\Data\BM100422\
 Data File : BM036827.D
 Acq On : 04 Oct 2022 12:11
 Operator : CG/JU
 Sample : PB147982BS
 Misc :
 ALS Vial : 4 Sample Multiplier: 1

Instrument :
 BNA_M
 ClientSampleId :

Quant Time: Oct 04 22:04:50 2022
 Quant Method : Z:\svoasrv\HPCHEM1\BNA_M\Methods\8270-BM100322.M
 Quant Title : ASP BNA STANDARDS FOR 5 POINT CALIBRATION
 QLast Update : Tue Oct 04 03:17:03 2022
 Response via : Initial Calibration

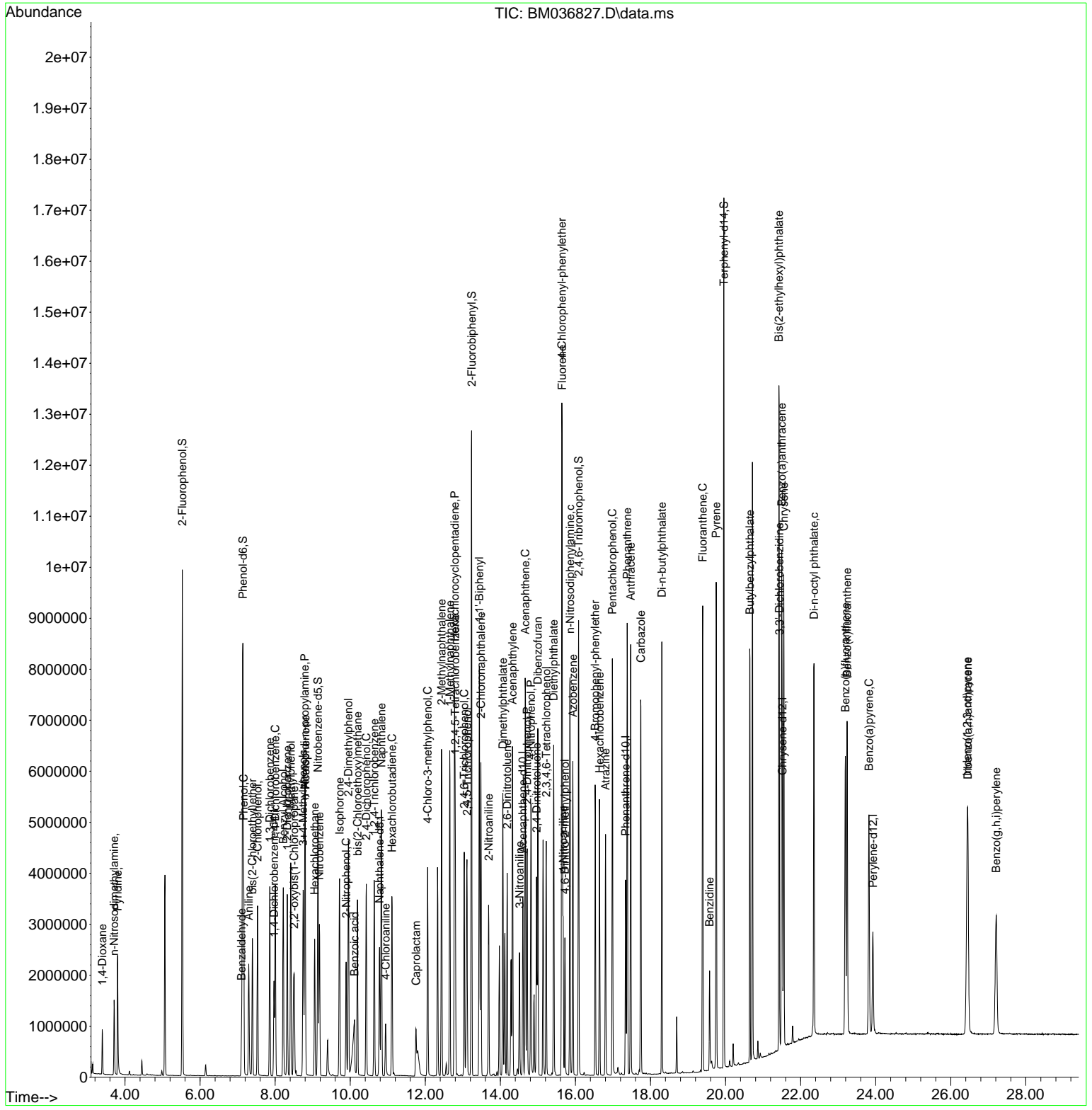

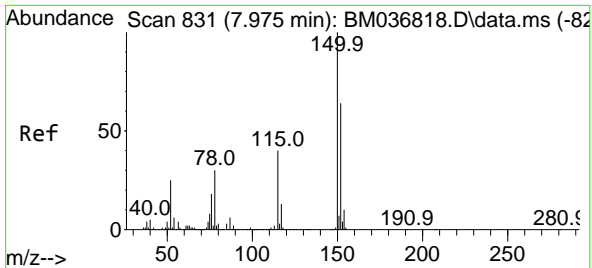

#1
 1,4-Dichlorobenzene-d4
 Concen: 20.000 ng
 RT: 7.969 min Scan# 81
 Delta R.T. -0.006 min
 Lab File: BM036827.D
 Acq: 04 Oct 2022 12:11

Instrument :
 BNA_M
 ClientSampleId :

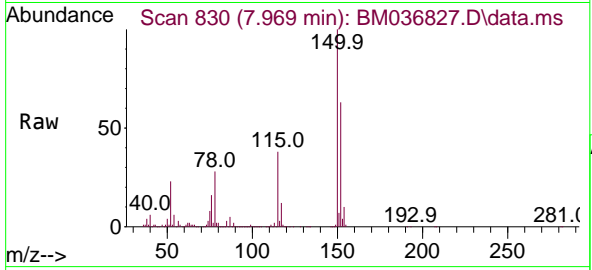

Tgt Ion:152 Resp: 461025
 Ion Ratio Lower Upper
 152 100
 150 158.1 125.9 188.9
 115 60.7 50.1 75.1

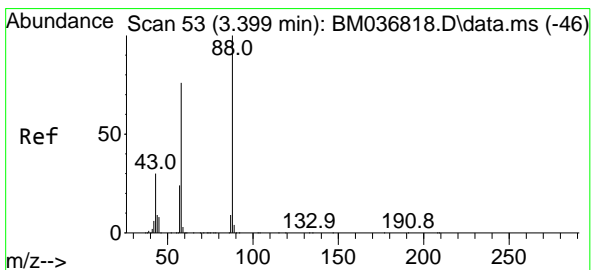
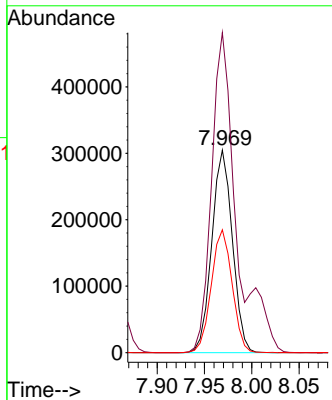
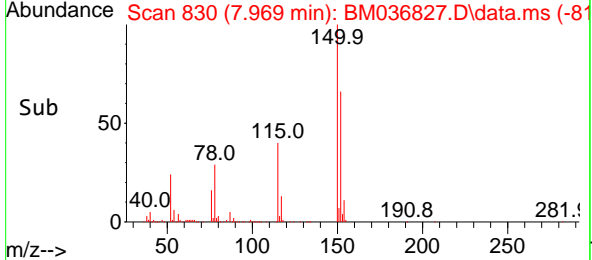

#2
 1,4-Dioxane
 Concen: 34.213 ng
 RT: 3.393 min Scan# 52
 Delta R.T. -0.006 min
 Lab File: BM036827.D
 Acq: 04 Oct 2022 12:11

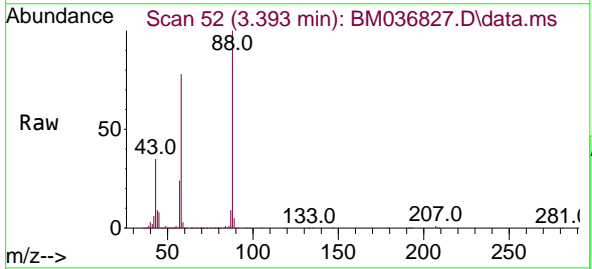

Tgt Ion: 88 Resp: 382949
 Ion Ratio Lower Upper
 88 100
 58 74.9 60.2 90.4
 43 29.5 24.3 36.5

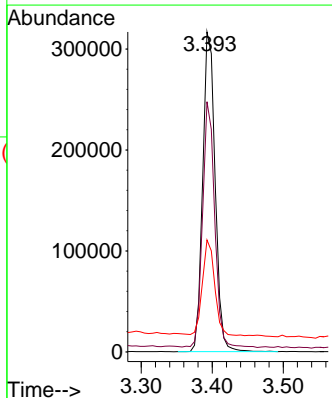
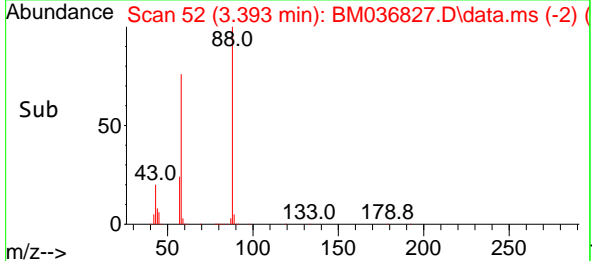

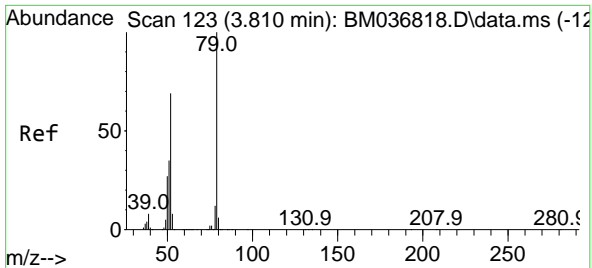

#3
 Pyridine
 Concen: 33.443 ng
 RT: 3.804 min Scan# 11
 Delta R.T. -0.006 min
 Lab File: BM036827.D
 Acq: 04 Oct 2022 12:11

Instrument :
 BNA_M
 ClientSampleId :

Tgt Ion: 79 Resp: 1155449

Ion	Ratio	Lower	Upper
79	100		
52	66.6	55.2	82.8
51	33.9	27.8	41.8

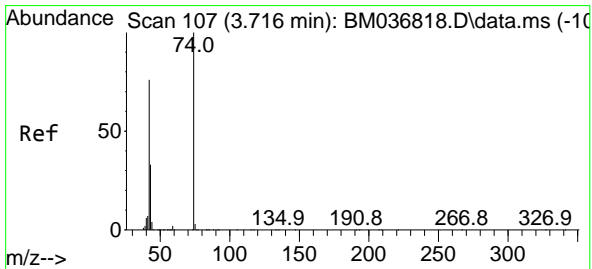
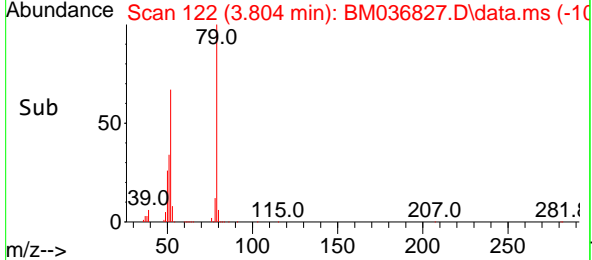
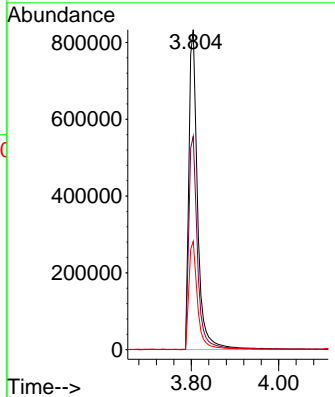
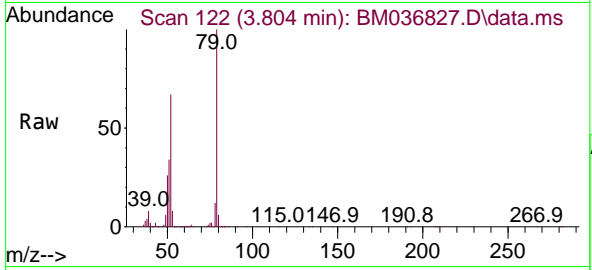

#4
 n-Nitrosodimethylamine
 Concen: 39.253 ng
 RT: 3.710 min Scan# 106
 Delta R.T. -0.006 min
 Lab File: BM036827.D
 Acq: 04 Oct 2022 12:11

Tgt Ion: 42 Resp: 588633

Ion	Ratio	Lower	Upper
42	100		
74	133.8	105.8	158.6
44	6.2	5.0	7.6

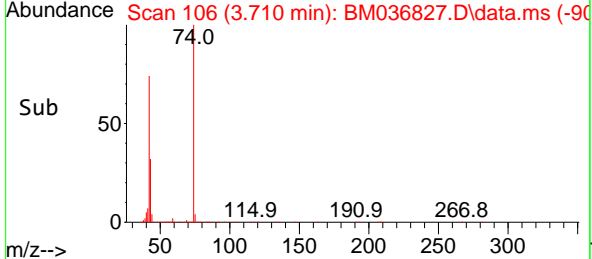
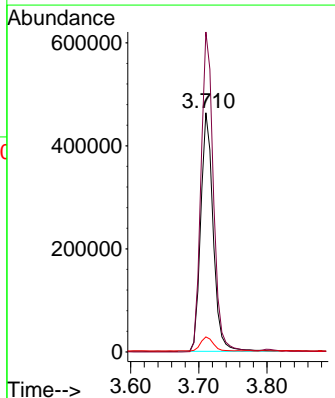
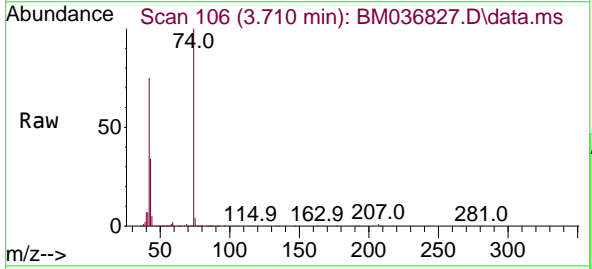

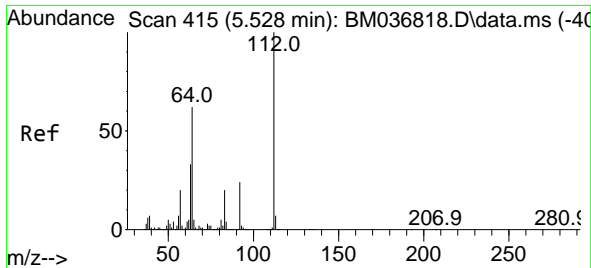

#5
 2-Fluorophenol
 Concen: 153.435 ng
 RT: 5.528 min Scan# 411
 Delta R.T. -0.000 min
 Lab File: BM036827.D
 Acq: 04 Oct 2022 12:11

Instrument :
 BNA_M
 ClientSampleId :

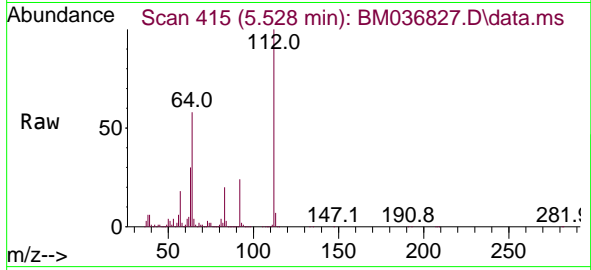

Tgt Ion:112 Resp: 3985838
 Ion Ratio Lower Upper
 112 100
 64 57.7 49.6 74.4
 63 30.3 26.2 39.4

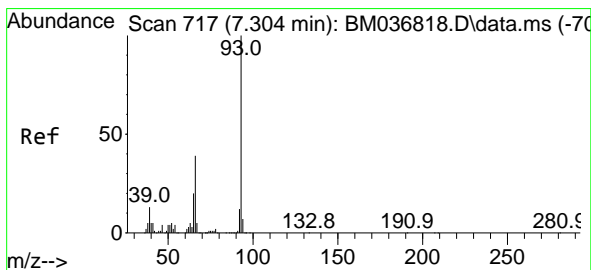
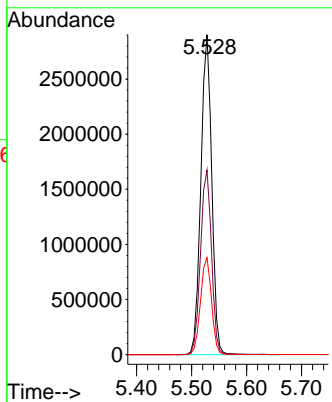
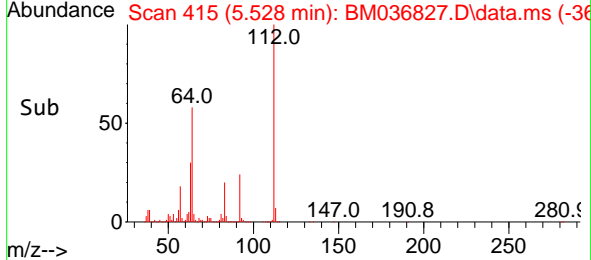

#6
 Aniline
 Concen: 32.056 ng
 RT: 7.298 min Scan# 716
 Delta R.T. -0.006 min
 Lab File: BM036827.D
 Acq: 04 Oct 2022 12:11

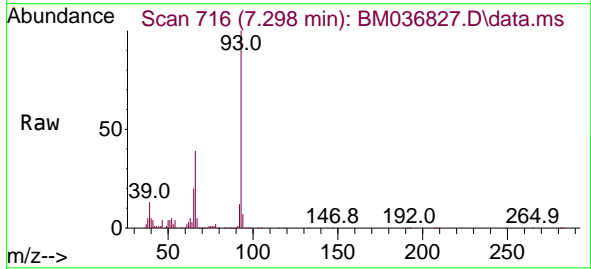

Tgt Ion: 93 Resp: 1485182
 Ion Ratio Lower Upper
 93 100
 66 39.0 31.0 46.4
 65 19.8 16.3 24.5

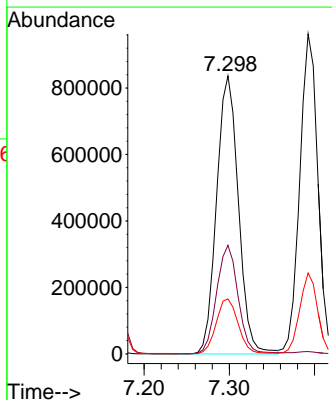
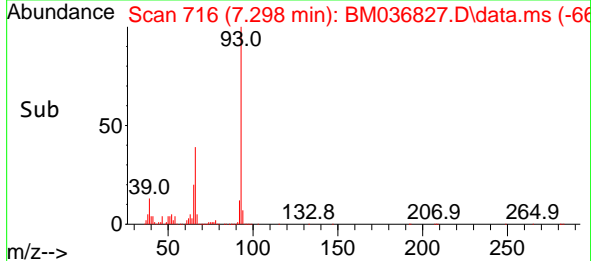

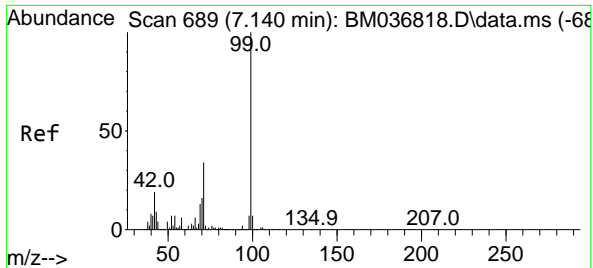

#7
 Phenol-d6
 Concen: 138.342 ng
 RT: 7.140 min Scan# 689
 Delta R.T. -0.000 min
 Lab File: BM036827.D
 Acq: 04 Oct 2022 12:11

Instrument :
 BNA_M
 ClientSampleId :

Tgt Ion: 99 Resp: 5048021

Ion	Ratio	Lower	Upper
99	100		
42	17.9	15.4	23.0
71	33.1	26.9	40.3

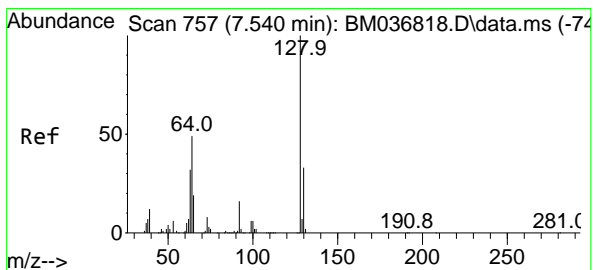
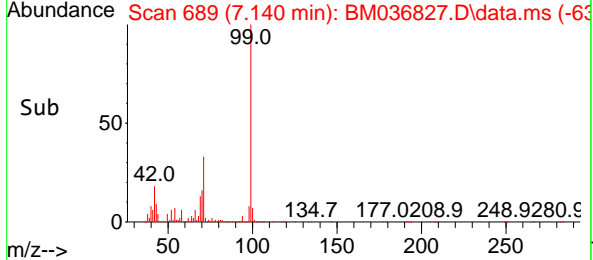
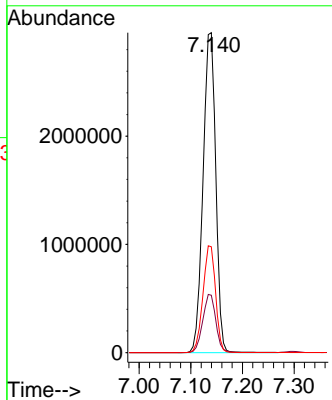
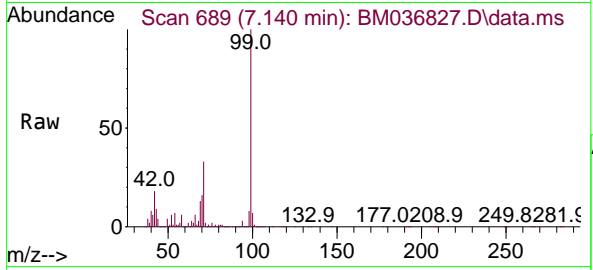

#8
 2-Chlorophenol
 Concen: 45.937 ng
 RT: 7.534 min Scan# 756
 Delta R.T. -0.006 min
 Lab File: BM036827.D
 Acq: 04 Oct 2022 12:11

Tgt Ion: 128 Resp: 1423905

Ion	Ratio	Lower	Upper
128	100		
130	33.0	12.8	52.8
64	48.1	30.8	70.8

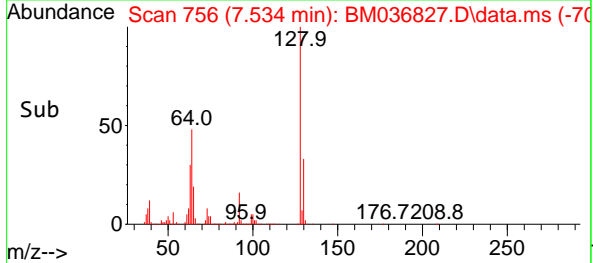
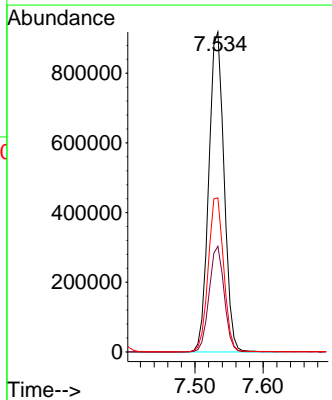
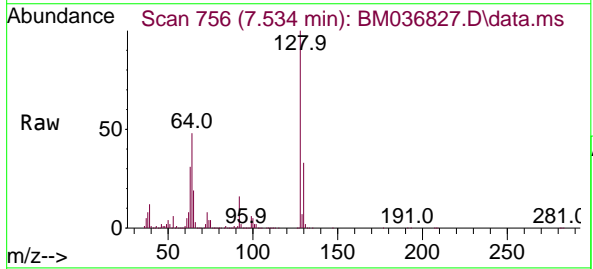

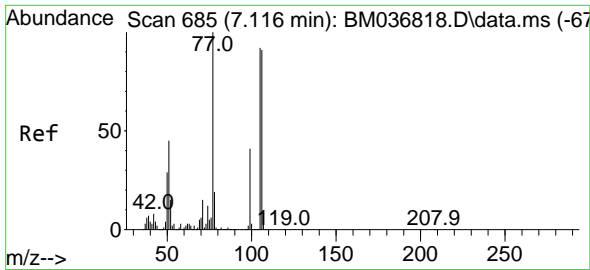

#9
Benzaldehyde
Concen: 12.084 ng
RT: 7.104 min Scan# 683
Delta R.T. -0.012 min
Lab File: BM036827.D
Acq: 04 Oct 2022 12:11

Instrument :
BNA_M
ClientSampleId :

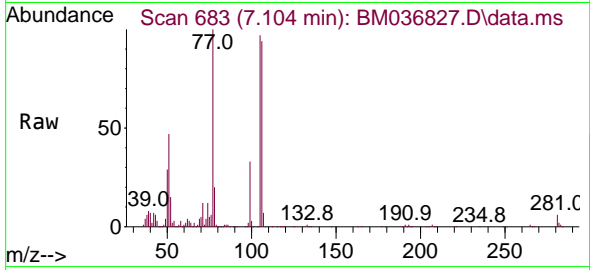

Tgt Ion: 77 Resp: 282414
Ion Ratio Lower Upper
77 100
105 97.1 72.4 112.4
106 94.0 70.9 110.9

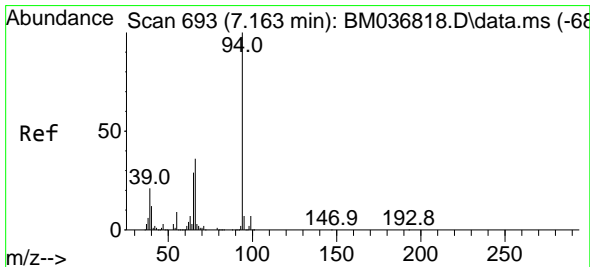
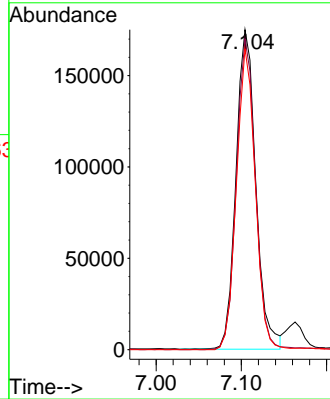
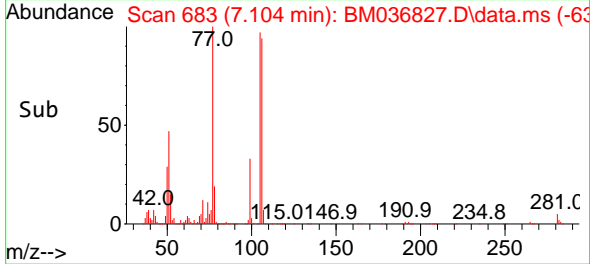

#10
Phenol
Concen: 45.602 ng
RT: 7.163 min Scan# 693
Delta R.T. -0.000 min
Lab File: BM036827.D
Acq: 04 Oct 2022 12:11

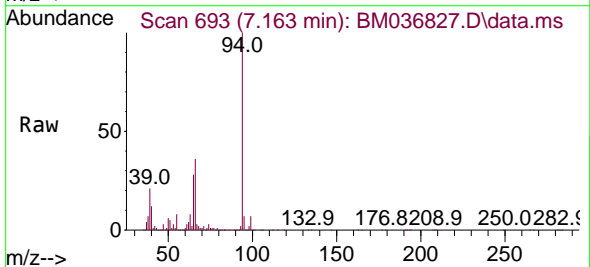

Tgt Ion: 94 Resp: 1905877
Ion Ratio Lower Upper
94 100
65 27.8 8.8 48.8
66 35.7 16.6 56.6

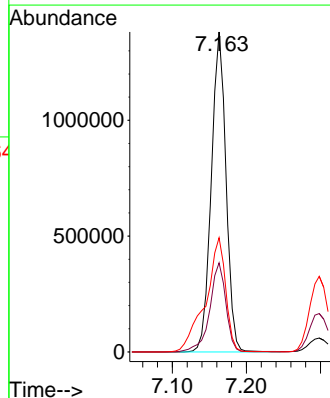
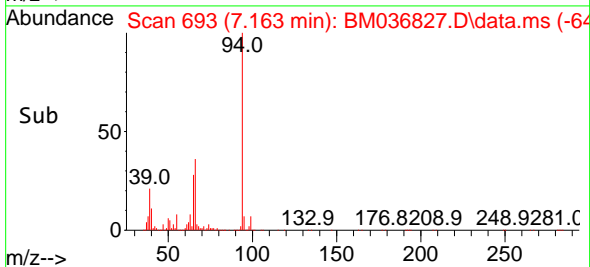

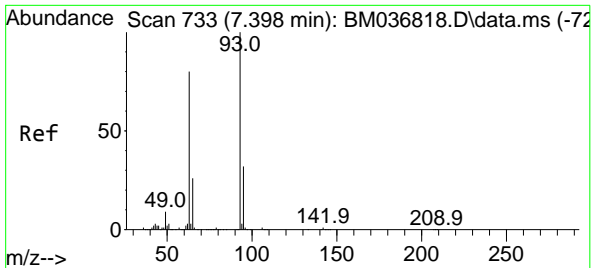

#11
 bis(2-Chloroethyl)ether
 Concen: 41.605 ng
 RT: 7.392 min Scan# 731
 Delta R.T. -0.006 min
 Lab File: BM036827.D
 Acq: 04 Oct 2022 12:11

Instrument :
 BNA_M
 ClientSampleId :

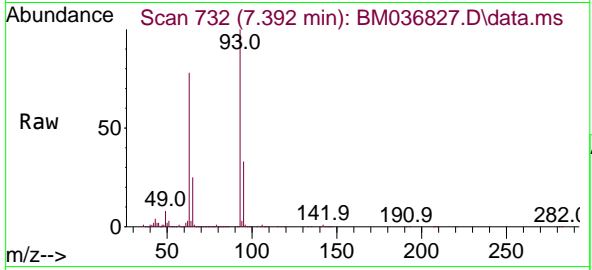

Tgt Ion: 93 Resp: 1420342
 Ion Ratio Lower Upper
 93 100
 63 77.6 60.1 100.1
 95 32.5 11.9 51.9

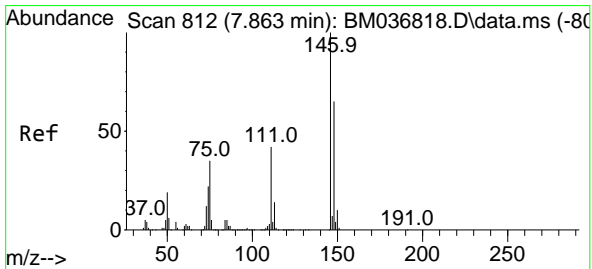
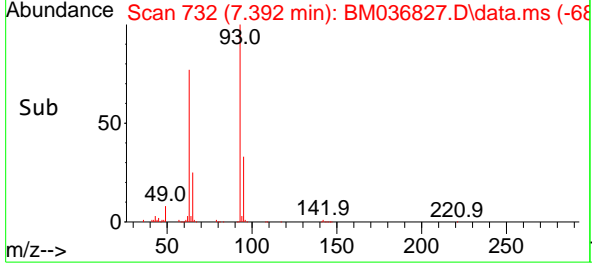
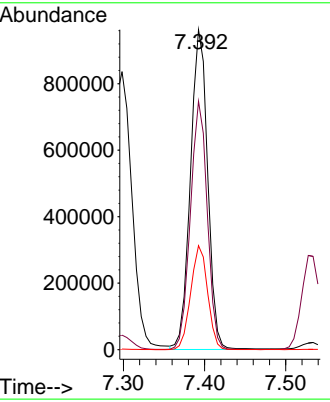

#12
 1,3-Dichlorobenzene
 Concen: 41.333 ng
 RT: 7.857 min Scan# 811
 Delta R.T. -0.006 min
 Lab File: BM036827.D
 Acq: 04 Oct 2022 12:11

Tgt Ion:146 Resp: 1403670
 Ion Ratio Lower Upper
 146 100
 148 63.6 51.8 77.6
 75 33.1 28.2 42.2

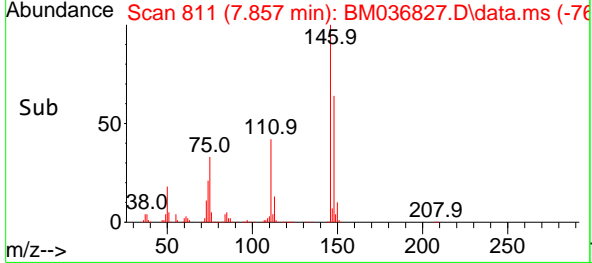
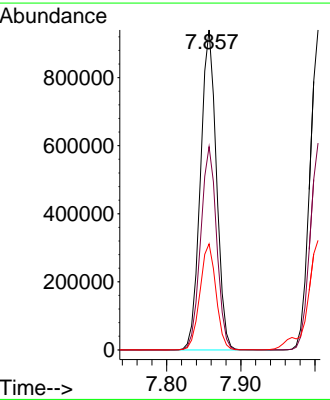
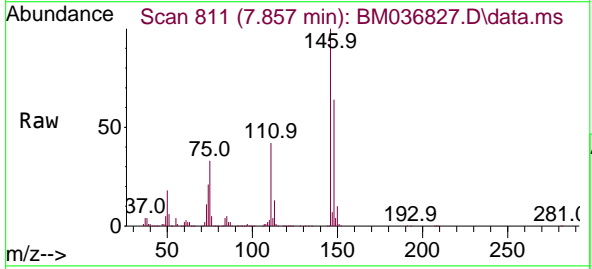

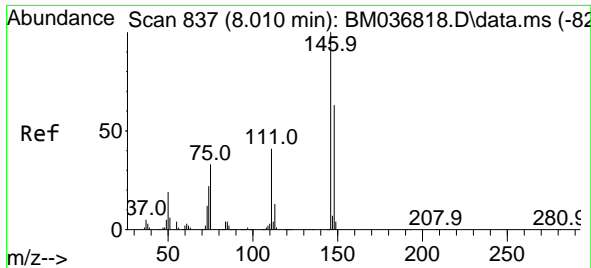

#13
 1,4-Dichlorobenzene
 Concen: 41.130 ng
 RT: 8.004 min Scan# 836
 Delta R.T. -0.006 min
 Lab File: BM036827.D
 Acq: 04 Oct 2022 12:11

Instrument :
 BNA_M
 ClientSampleId :

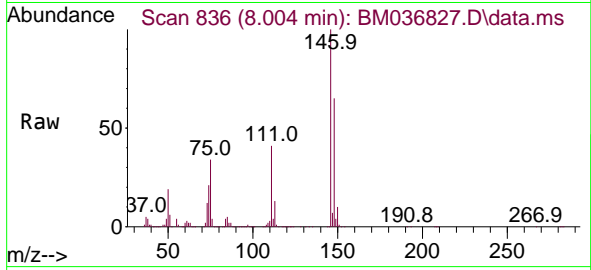

Tgt Ion:146 Resp: 1431472
 Ion Ratio Lower Upper
 146 100
 148 64.6 50.4 75.6
 111 40.6 32.8 49.2

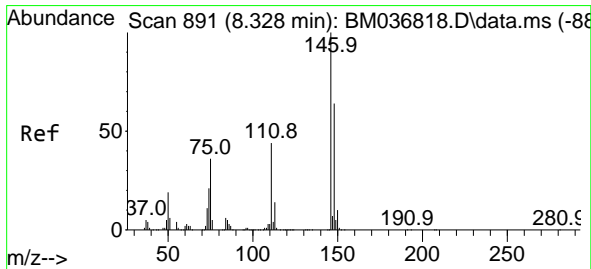
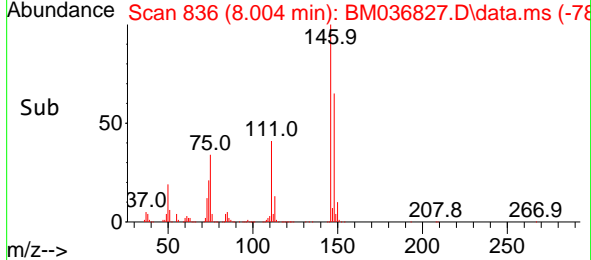
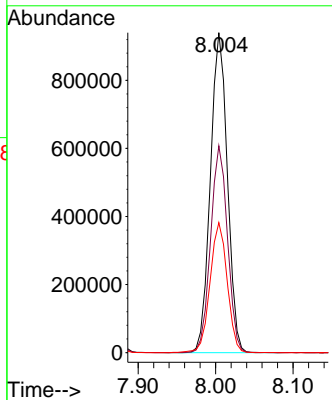

#14
 1,2-Dichlorobenzene
 Concen: 41.570 ng
 RT: 8.322 min Scan# 890
 Delta R.T. -0.006 min
 Lab File: BM036827.D
 Acq: 04 Oct 2022 12:11

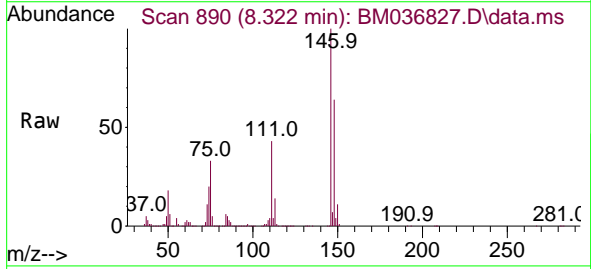

Tgt Ion:146 Resp: 1385864
 Ion Ratio Lower Upper
 146 100
 148 64.2 51.5 77.3
 111 43.3 35.4 53.0

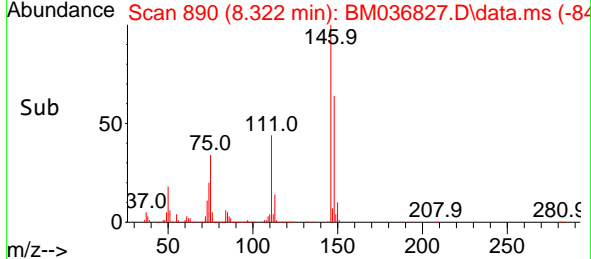
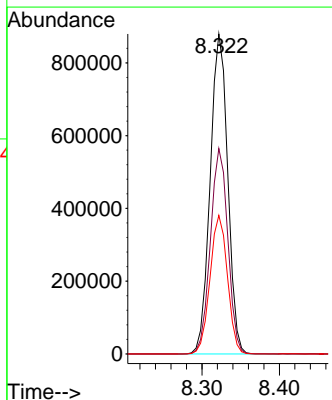

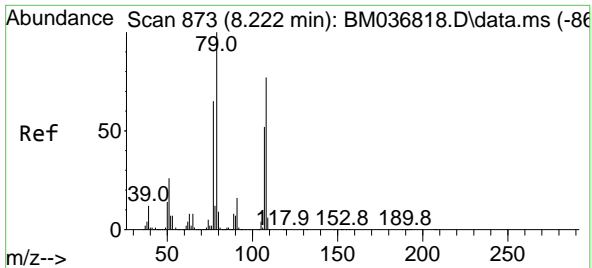

#15
 Benzyl Alcohol
 Concen: 42.492 ng
 RT: 8.216 min Scan# 81
 Delta R.T. -0.006 min
 Lab File: BM036827.D
 Acq: 04 Oct 2022 12:11

Instrument :
 BNA_M
 ClientSampleId :

Tgt Ion: 79 Resp: 1208071

Ion	Ratio	Lower	Upper
79	100		
108	78.0	61.8	92.6
77	65.5	51.8	77.8

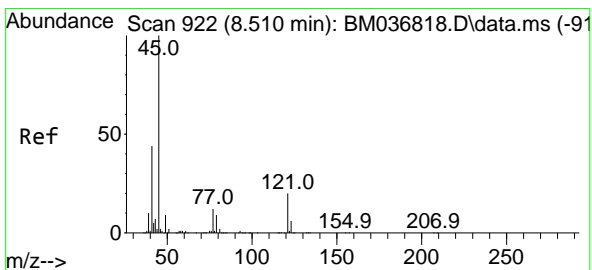
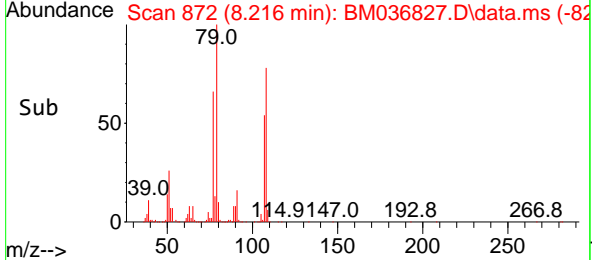
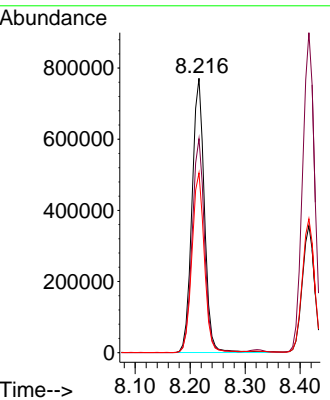
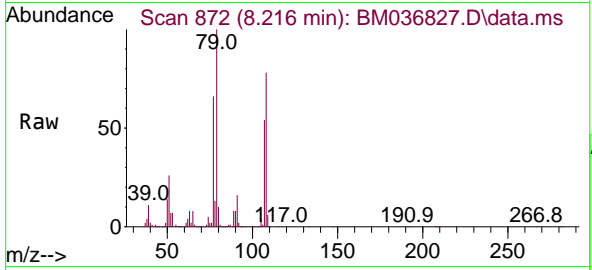

#16
 2,2'-oxybis(1-Chloropropane)
 Concen: 38.907 ng
 RT: 8.504 min Scan# 921
 Delta R.T. -0.006 min
 Lab File: BM036827.D
 Acq: 04 Oct 2022 12:11

Tgt Ion: 45 Resp: 1939975

Ion	Ratio	Lower	Upper
45	100		
77	14.4	0.0	34.0
79	11.1	0.0	30.6

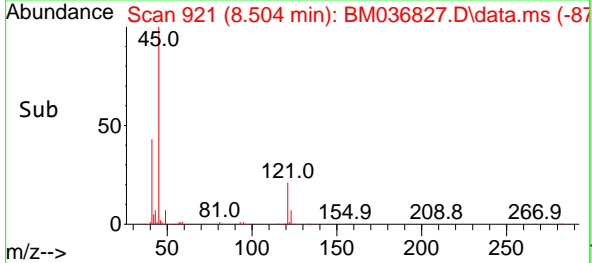
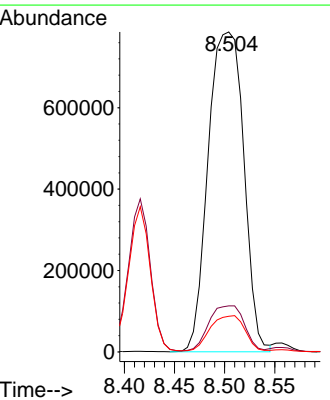
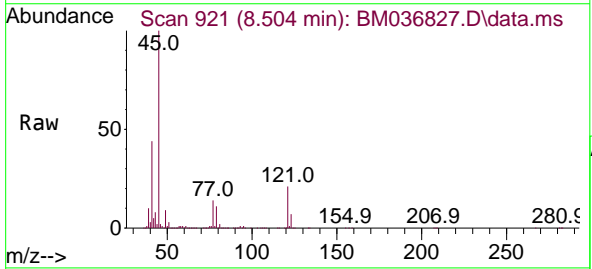

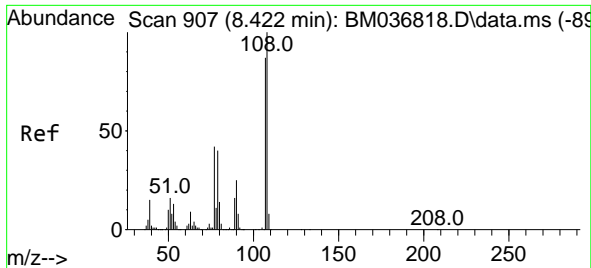

#17
 2-Methylphenol
 Concen: 44.061 ng
 RT: 8.416 min Scan# 906
 Delta R.T. -0.006 min
 Lab File: BM036827.D
 Acq: 04 Oct 2022 12:11

Instrument :
 BNA_M
 ClientSampleId :

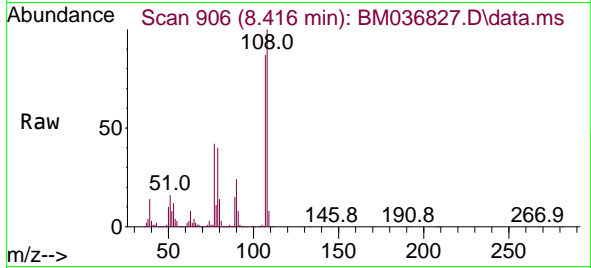

Tgt Ion:107 Resp: 1202362

Ion	Ratio	Lower	Upper
107	100		
108	115.0	91.8	137.6
77	48.1	38.6	57.8
79	45.6	36.9	55.3

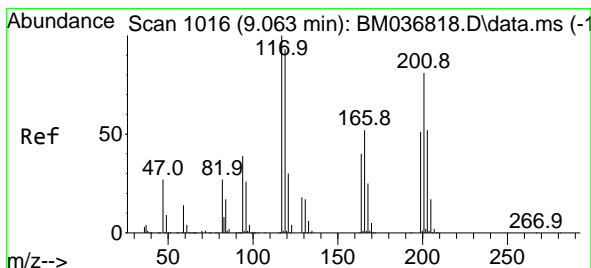
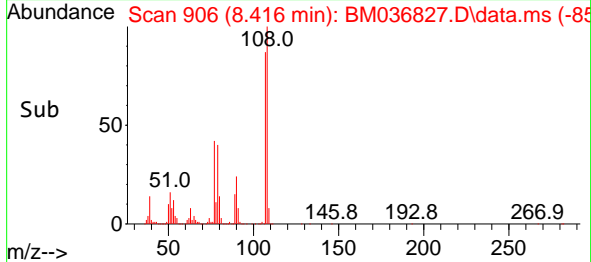
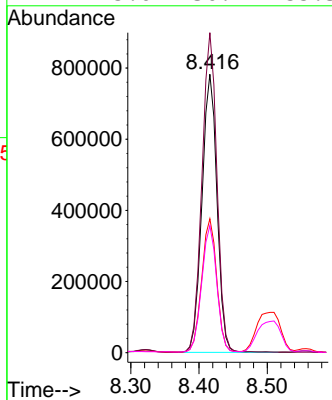

#18
 Hexachloroethane
 Concen: 41.114 ng
 RT: 9.051 min Scan# 1014
 Delta R.T. -0.012 min
 Lab File: BM036827.D
 Acq: 04 Oct 2022 12:11

Tgt Ion:117 Resp: 527869

Ion	Ratio	Lower	Upper
117	100		
119	96.2	74.4	111.6
201	81.9	65.0	97.4

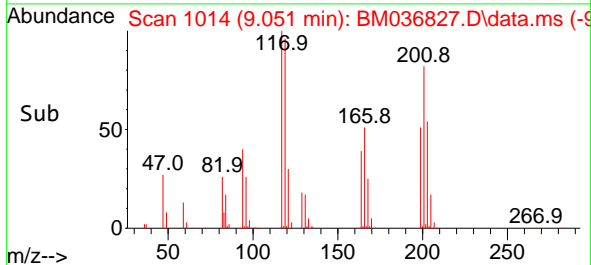
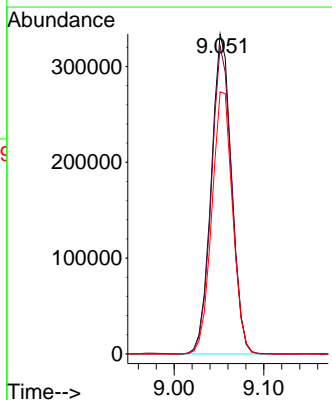
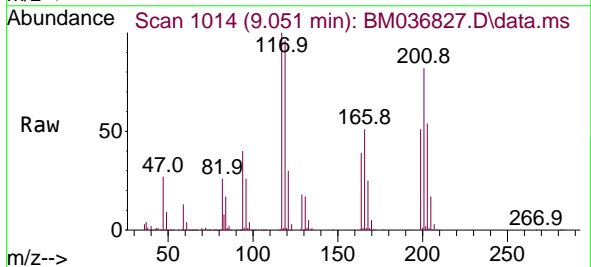

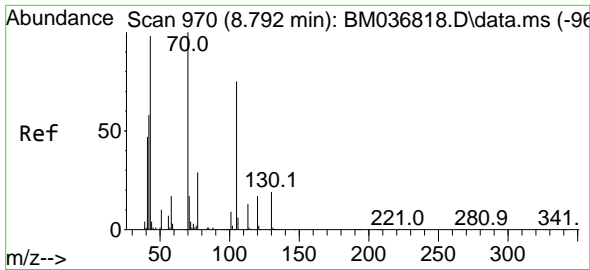

#19
 n-Nitroso-di-n-propylamine
 Concen: 39.083 ng
 RT: 8.786 min Scan# 969
 Delta R.T. -0.006 min
 Lab File: BM036827.D
 Acq: 04 Oct 2022 12:11

Instrument :
 BNA_M
 ClientSampleId :

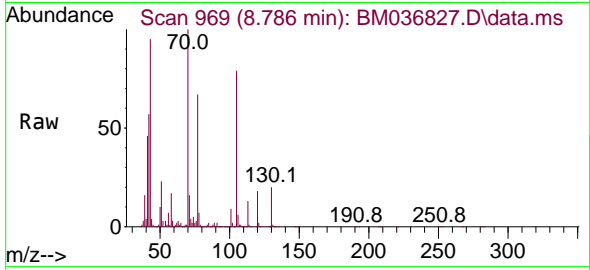

Tgt Ion: 70 Resp: 1083268
 Ion Ratio Lower Upper
 70 100
 42 56.6 47.0 70.6
 101 9.3 7.4 11.0
 130 19.7 15.5 23.3

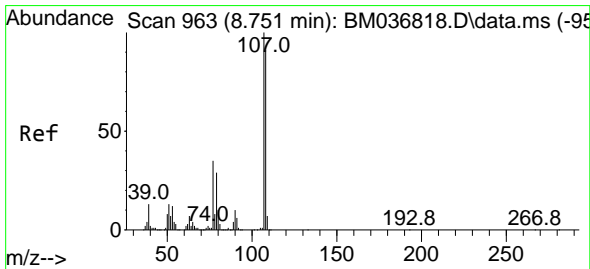
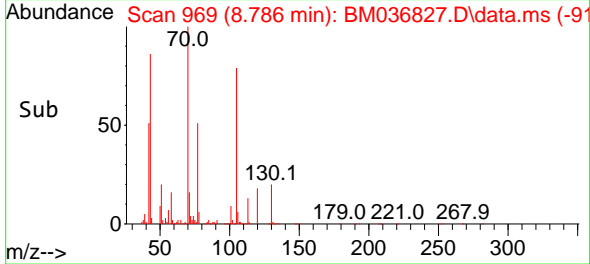
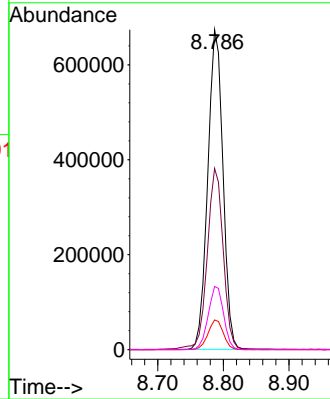

#20
 3+4-Methylphenols
 Concen: 42.903 ng
 RT: 8.745 min Scan# 962
 Delta R.T. -0.006 min
 Lab File: BM036827.D
 Acq: 04 Oct 2022 12:11

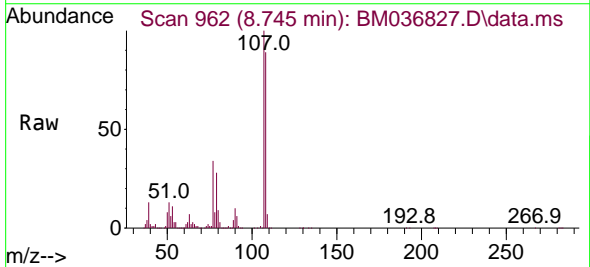

Tgt Ion: 107 Resp: 1609402
 Ion Ratio Lower Upper
 107 100
 108 89.3 70.8 110.8
 77 33.8 15.1 55.1
 79 27.9 9.3 49.3

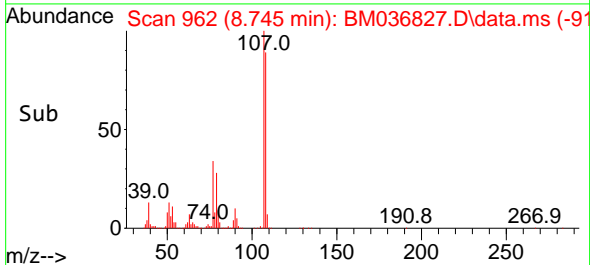
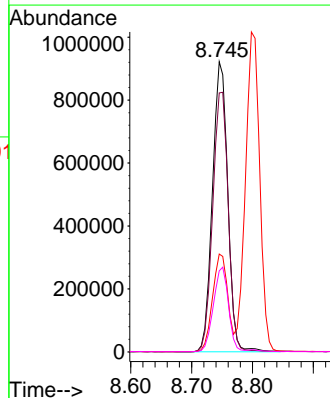

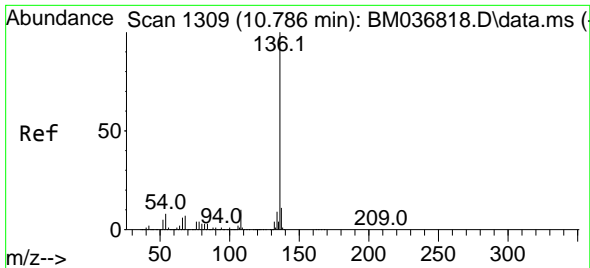

#21
 Naphthalene-d8
 Concen: 20.000 ng
 RT: 10.780 min Scan# 1309
 Delta R.T. -0.006 min
 Lab File: BM036827.D
 Acq: 04 Oct 2022 12:11

Instrument : BNA_M
 ClientSampleId :

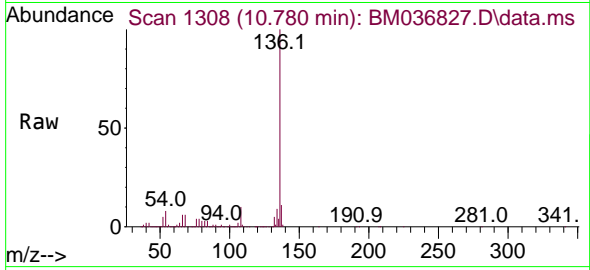

Tgt Ion:136 Resp: 2023481

Ion	Ratio	Lower	Upper
136	100		
137	10.9	8.8	13.2
54	8.1	6.7	10.1
68	6.4	5.4	8.2

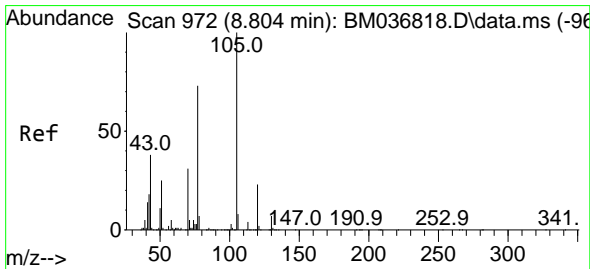
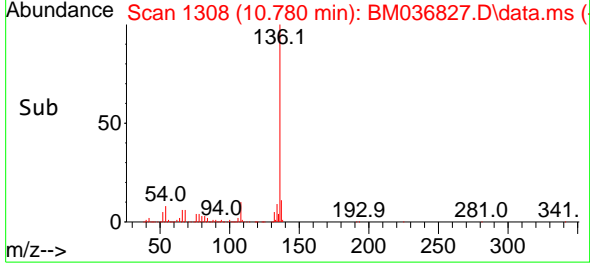
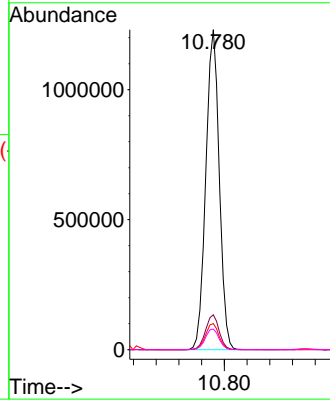

#22
 Acetophenone
 Concen: 41.105 ng
 RT: 8.804 min Scan# 972
 Delta R.T. -0.000 min
 Lab File: BM036827.D
 Acq: 04 Oct 2022 12:11

Tgt Ion:105 Resp: 2087678

Ion	Ratio	Lower	Upper
105	100		
71	2.5	4.5	6.7#
51	26.0	22.4	33.6
120	23.0	18.3	27.5

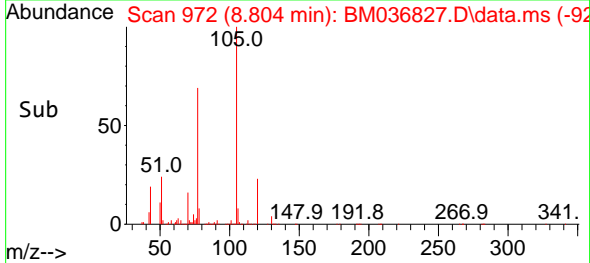
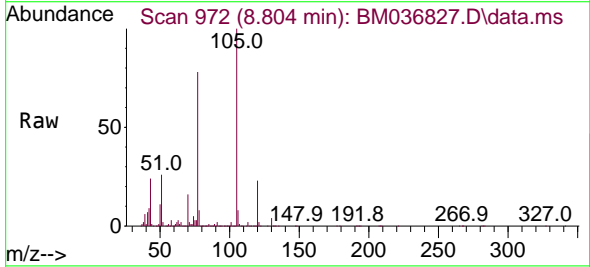
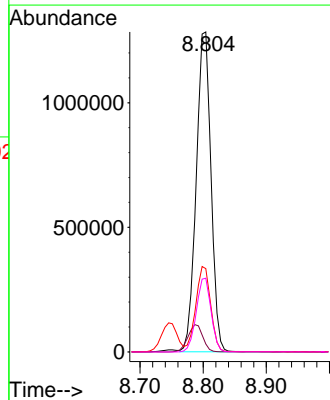

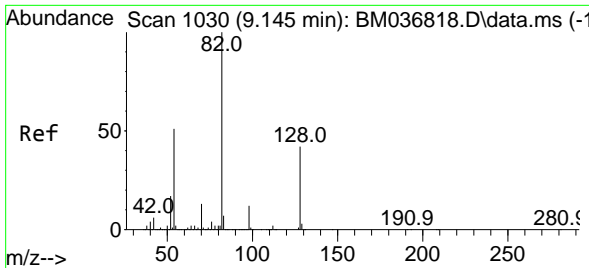

#23
 Nitrobenzene-d5
 Concen: 76.698 ng
 RT: 9.139 min Scan# 10
 Delta R.T. -0.006 min
 Lab File: BM036827.D
 Acq: 04 Oct 2022 12:11

Instrument :
 BNA_M
 ClientSampleId :

Tgt Ion: 82 Resp: 2901568
 Ion Ratio Lower Upper
 82 100
 128 43.8 33.2 49.8
 54 49.3 40.6 60.8

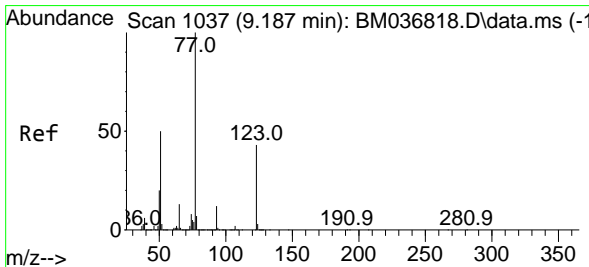
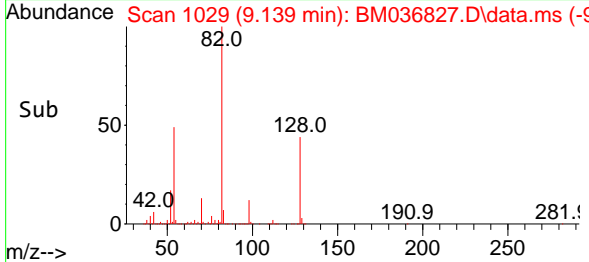
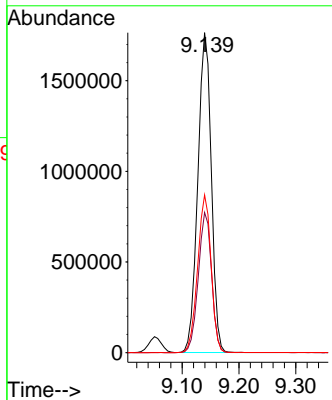
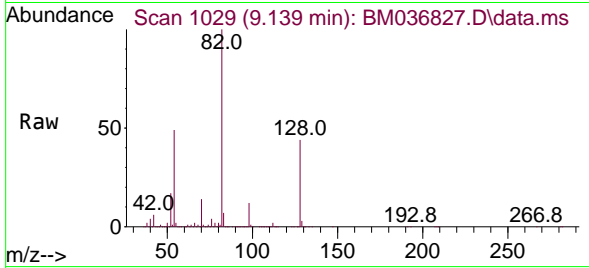

#24
 Nitrobenzene
 Concen: 39.402 ng
 RT: 9.181 min Scan# 1036
 Delta R.T. -0.006 min
 Lab File: BM036827.D
 Acq: 04 Oct 2022 12:11

Tgt Ion: 77 Resp: 1576373
 Ion Ratio Lower Upper
 77 100
 123 43.5 34.2 51.2
 65 13.2 10.7 16.1

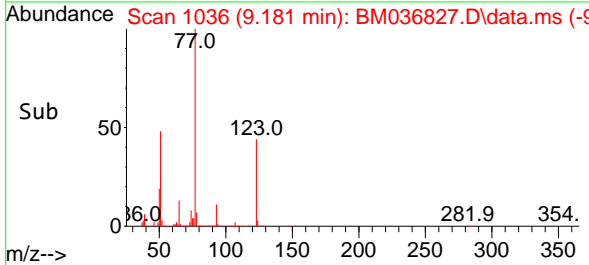
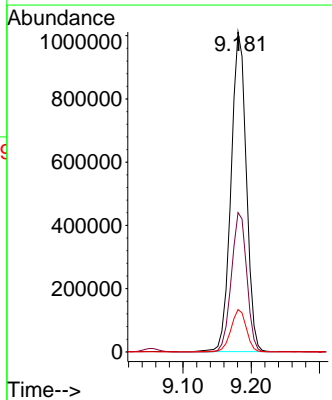
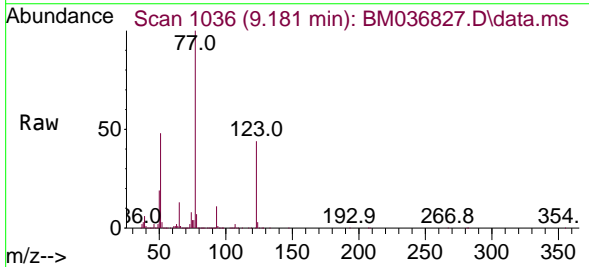

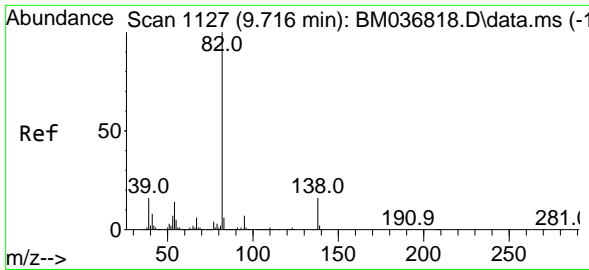

#25
 Isophorone
 Concen: 41.422 ng
 RT: 9.716 min Scan# 1117
 Delta R.T. -0.000 min
 Lab File: BM036827.D
 Acq: 04 Oct 2022 12:11

Instrument :
 BNA_M
 ClientSampleId :

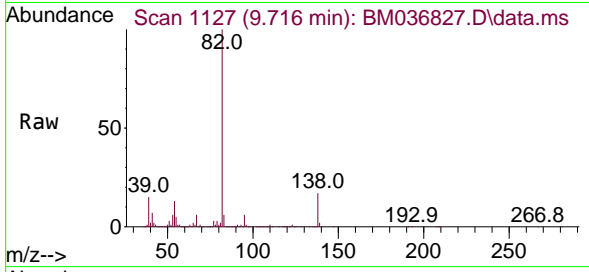

Tgt Ion: 82 Resp: 2896988
 Ion Ratio Lower Upper
 82 100
 95 6.5 5.2 7.8
 138 16.8 12.5 18.7

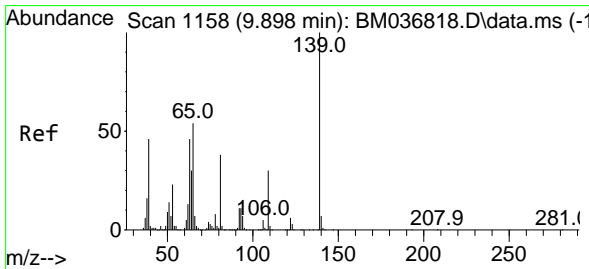
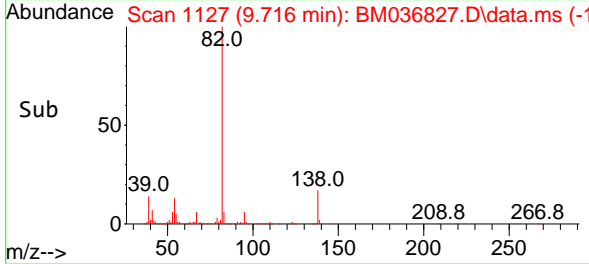
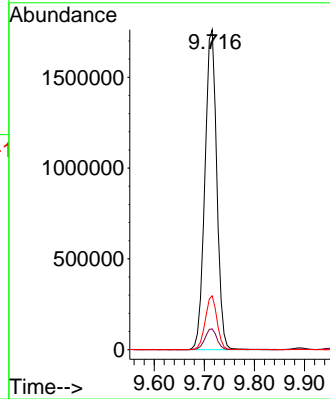

#26
 2-Nitrophenol
 Concen: 42.099 ng
 RT: 9.892 min Scan# 1157
 Delta R.T. -0.006 min
 Lab File: BM036827.D
 Acq: 04 Oct 2022 12:11

Tgt Ion: 139 Resp: 665390
 Ion Ratio Lower Upper
 139 100
 109 29.5 24.2 36.2
 65 52.5 43.4 65.2

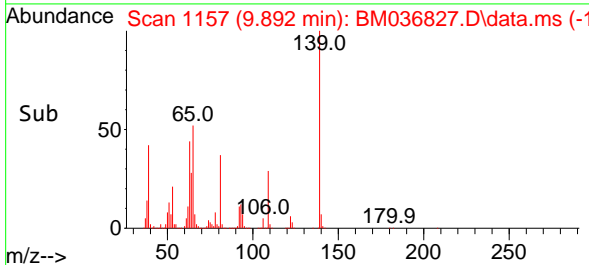
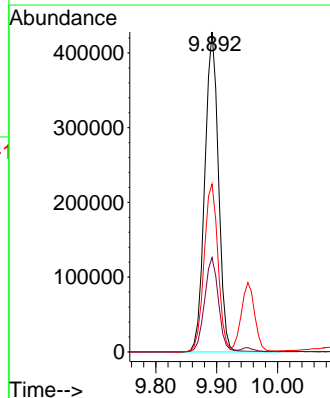
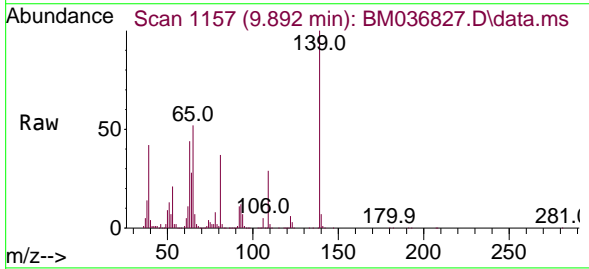

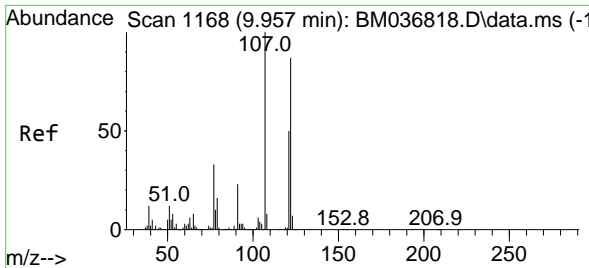

#27
 2,4-Dimethylphenol
 Concen: 51.927 ng
 RT: 9.951 min Scan# 1167
 Delta R.T. -0.006 min
 Lab File: BM036827.D
 Acq: 04 Oct 2022 12:11

Instrument :
 BNA_M
 ClientSampleId :

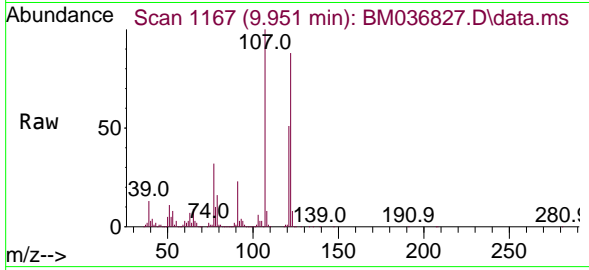

Tgt Ion:122 Resp: 1343808
 Ion Ratio Lower Upper
 122 100
 107 114.2 91.7 137.5
 121 58.0 46.0 69.0

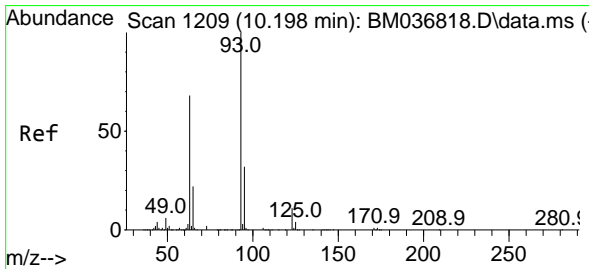
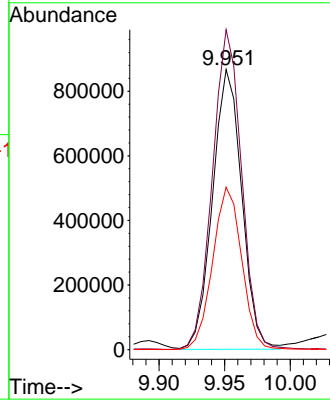
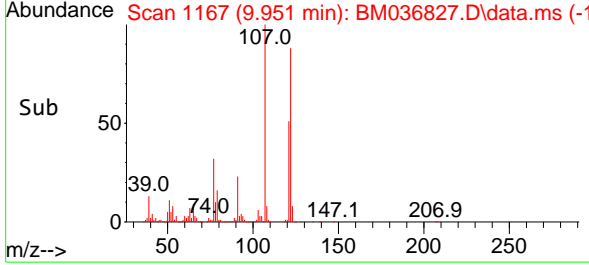

#28
 bis(2-Chloroethoxy)methane
 Concen: 44.282 ng
 RT: 10.192 min Scan# 1208
 Delta R.T. -0.006 min
 Lab File: BM036827.D
 Acq: 04 Oct 2022 12:11

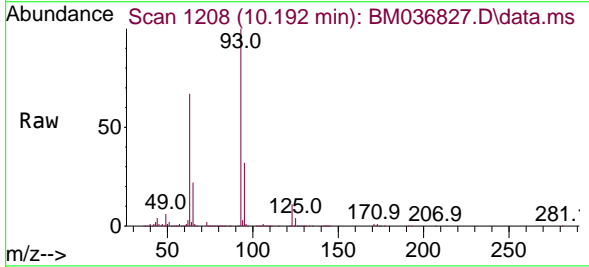

Tgt Ion: 93 Resp: 1873402
 Ion Ratio Lower Upper
 93 100
 95 32.5 25.9 38.9
 123 11.4 9.0 13.4

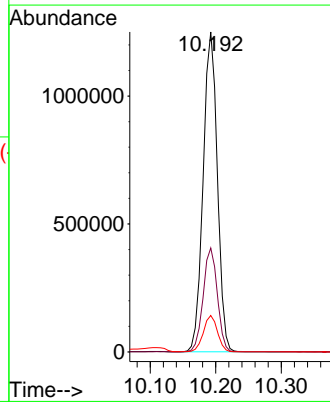
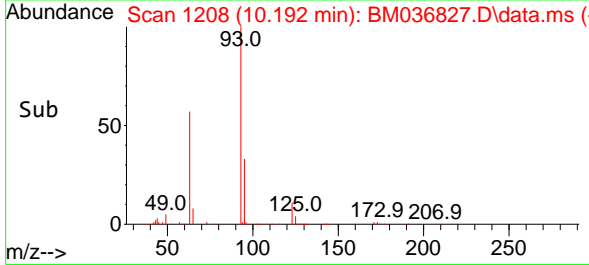

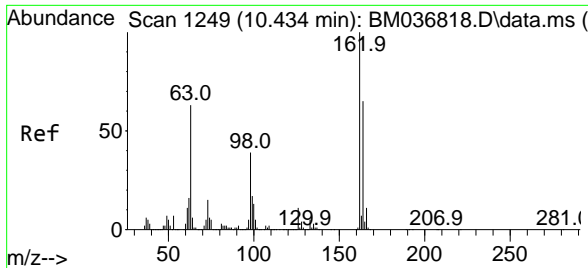

#29
 2,4-Dichlorophenol
 Concen: 45.317 ng
 RT: 10.428 min Scan# 1248
 Delta R.T. -0.006 min
 Lab File: BM036827.D
 Acq: 04 Oct 2022 12:11

Instrument : BNA_M
 ClientSampleId :

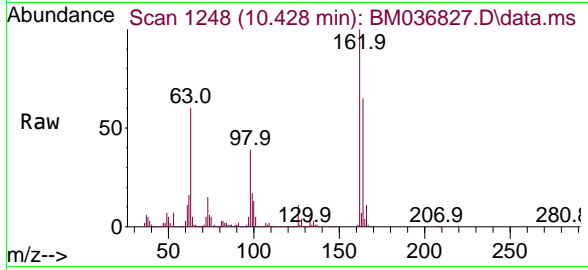

Tgt Ion:162 Resp: 1238300

Ion	Ratio	Lower	Upper
162	100		
164	64.6	45.0	85.0
98	38.8	19.4	59.4

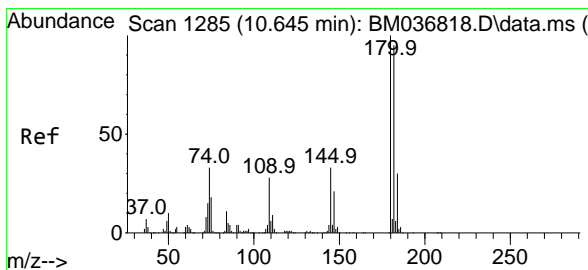
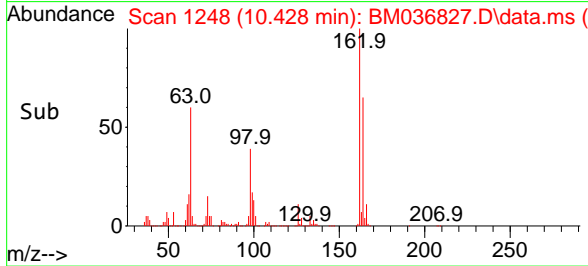
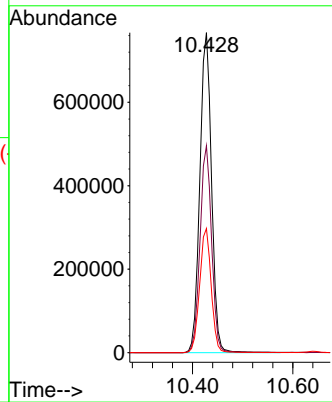

#30
 1,2,4-Trichlorobenzene
 Concen: 40.104 ng
 RT: 10.639 min Scan# 1284
 Delta R.T. -0.006 min
 Lab File: BM036827.D
 Acq: 04 Oct 2022 12:11

Tgt Ion:180 Resp: 1179979

Ion	Ratio	Lower	Upper
180	100		
182	94.7	75.8	113.8
145	32.6	26.2	39.2

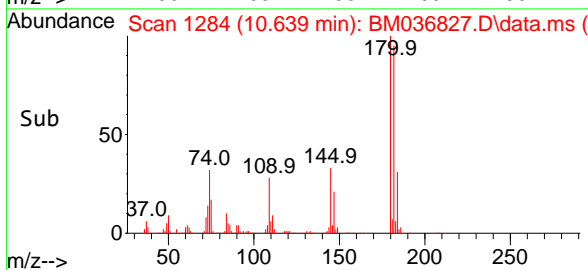
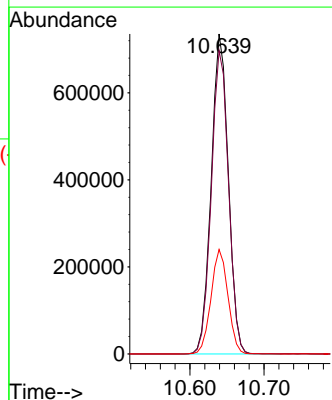
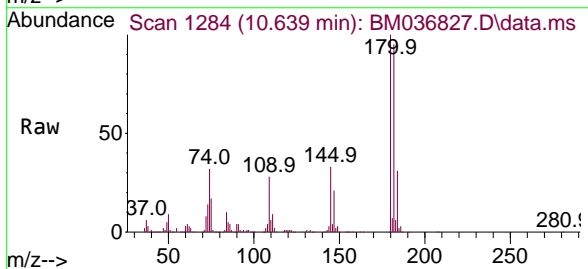

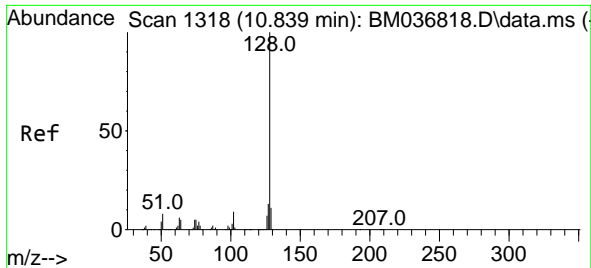

#31
 Naphthalene
 Concen: 38.874 ng
 RT: 10.833 min Scan# 1118
 Delta R.T. -0.006 min
 Lab File: BM036827.D
 Acq: 04 Oct 2022 12:11

Instrument :
 BNA_M
 ClientSampleId :

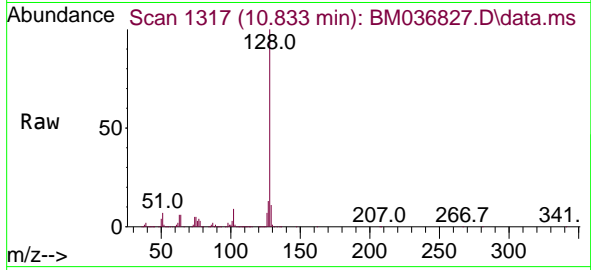

Tgt Ion:128 Resp: 4249577
 Ion Ratio Lower Upper
 128 100
 129 11.0 8.6 13.0
 127 13.1 10.3 15.5

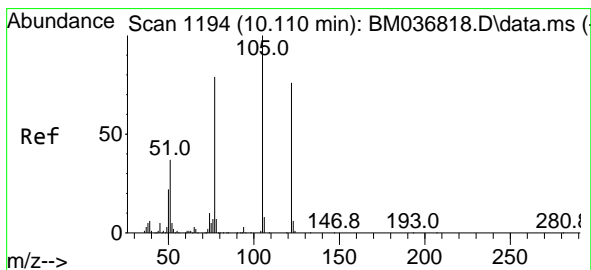
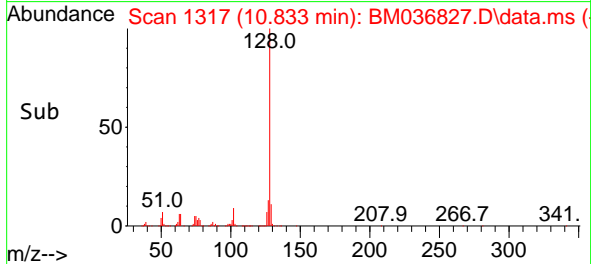
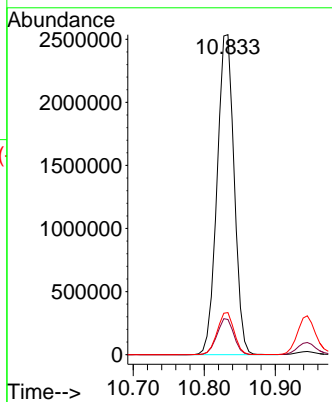

#32
 Benzoic acid
 Concen: 40.309 ng
 RT: 10.116 min Scan# 1195
 Delta R.T. 0.006 min
 Lab File: BM036827.D
 Acq: 04 Oct 2022 12:11

Tgt Ion:122 Resp: 870673
 Ion Ratio Lower Upper
 122 100
 105 124.4 106.4 146.4
 77 97.4 81.4 121.4

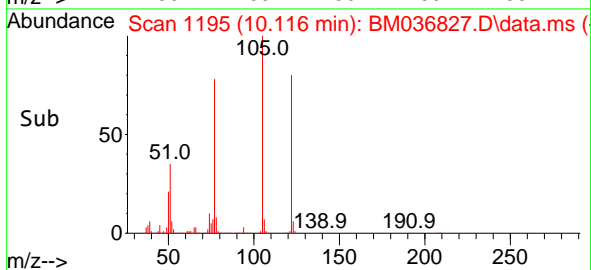
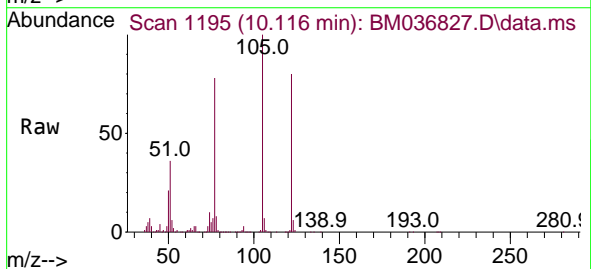
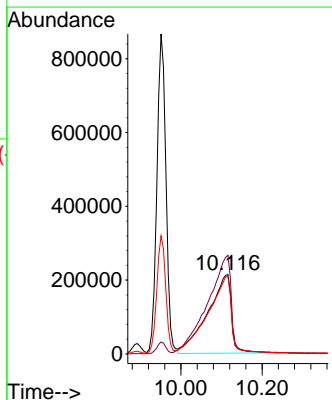

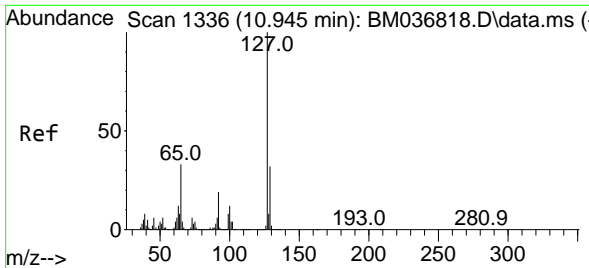

#33
 4-Chloroaniline
 Concen: 13.196 ng
 RT: 10.945 min Scan# 1336
 Delta R.T. -0.000 min
 Lab File: BM036827.D
 Acq: 04 Oct 2022 12:11

Instrument :
 BNA_M
 ClientSampleId :

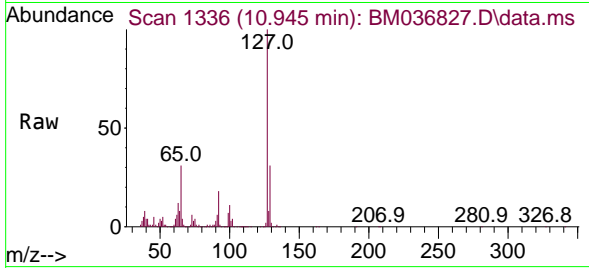

Tgt Ion:127 Resp: 579878

Ion	Ratio	Lower	Upper
127	100		
129	31.2	25.8	38.8
65	30.9	26.4	39.6
92	18.3	15.3	22.9

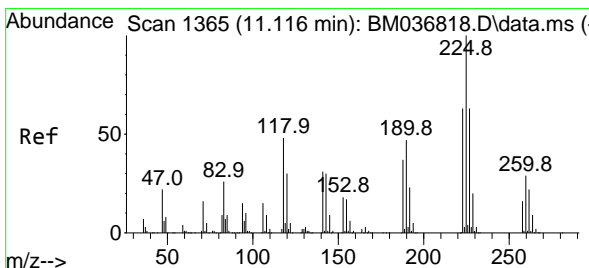
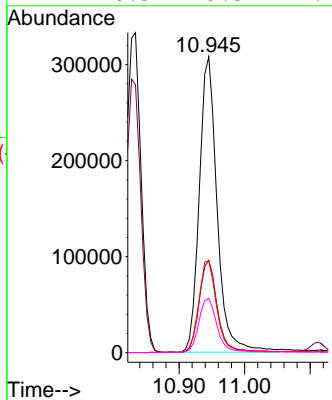
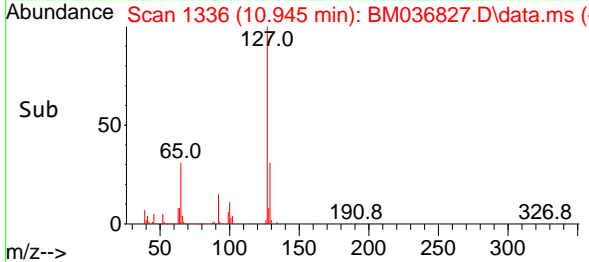

#34
 Hexachlorobutadiene
 Concen: 40.506 ng
 RT: 11.110 min Scan# 1364
 Delta R.T. -0.006 min
 Lab File: BM036827.D
 Acq: 04 Oct 2022 12:11

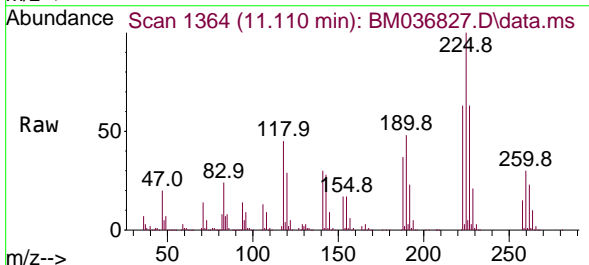

Tgt Ion:225 Resp: 651793

Ion	Ratio	Lower	Upper
225	100		
223	62.9	50.4	75.6
227	62.9	50.7	76.1

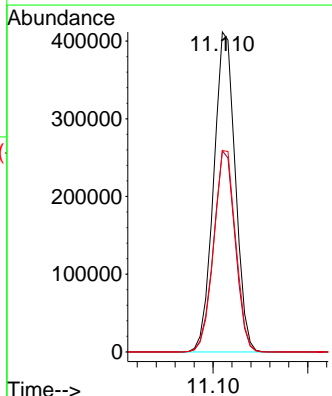
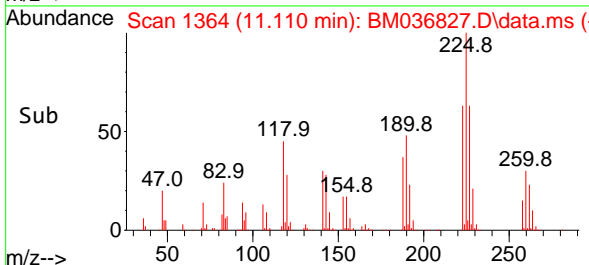

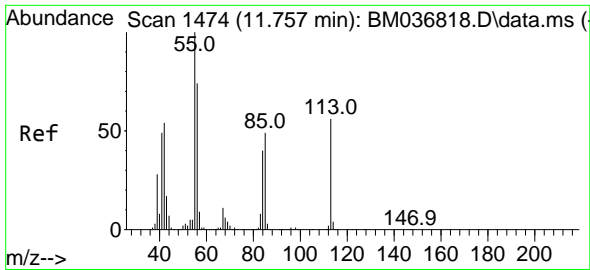

#35
 Caprolactam
 Concen: 21.644 ng
 RT: 11.757 min Scan# 1474
 Delta R.T. -0.000 min
 Lab File: BM036827.D
 Acq: 04 Oct 2022 12:11

Instrument :
 BNA_M
 ClientSampleId :

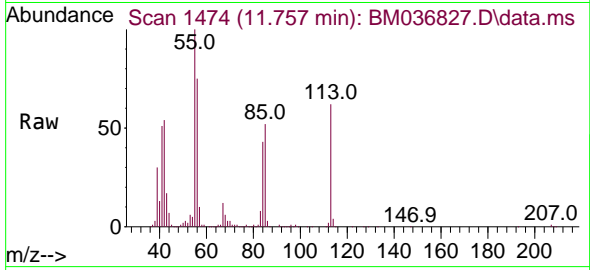

Tgt Ion:113 Resp: 204092
 Ion Ratio Lower Upper
 113 100
 55 161.1 158.3 198.3
 56 120.6 112.5 152.5

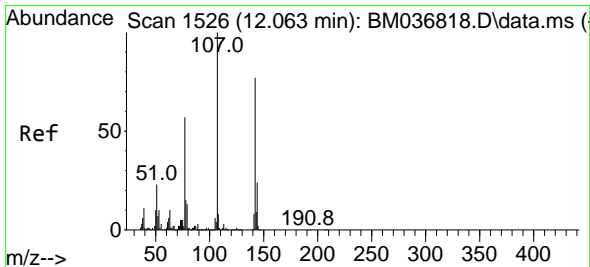
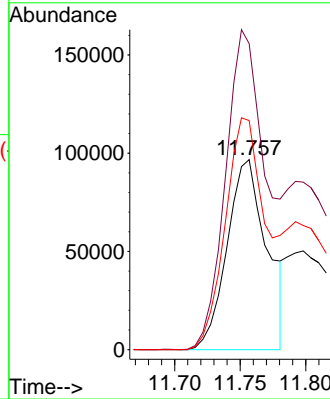
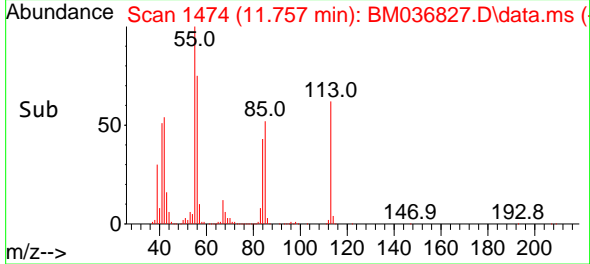

#36
 4-Chloro-3-methylphenol
 Concen: 42.909 ng
 RT: 12.063 min Scan# 1526
 Delta R.T. -0.000 min
 Lab File: BM036827.D
 Acq: 04 Oct 2022 12:11

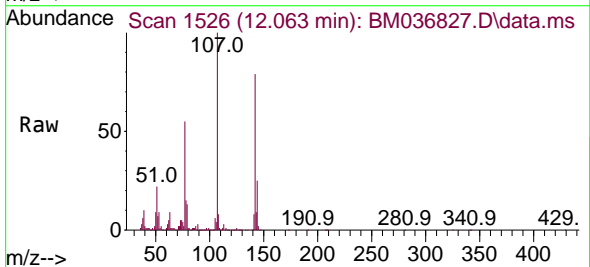

Tgt Ion:107 Resp: 1378403
 Ion Ratio Lower Upper
 107 100
 144 25.5 19.4 29.2
 142 79.3 61.8 92.6

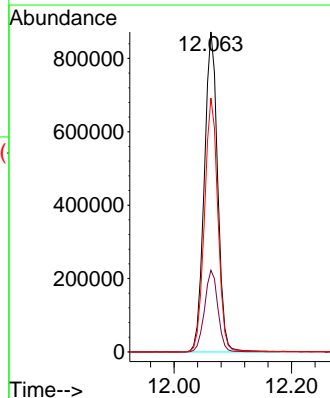
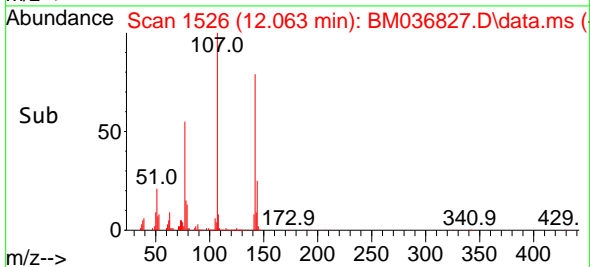

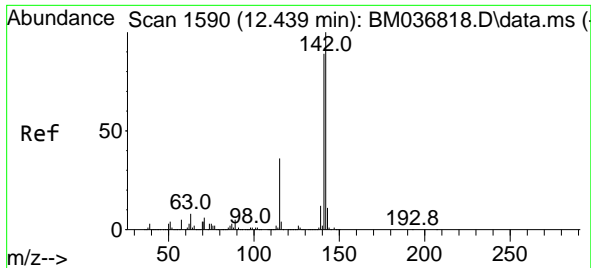

#37
 2-Methylnaphthalene
 Concen: 40.053 ng
 RT: 12.433 min Scan# 11
 Delta R.T. -0.006 min
 Lab File: BM036827.D
 Acq: 04 Oct 2022 12:11

Instrument :
 BNA_M
 ClientSampleId :

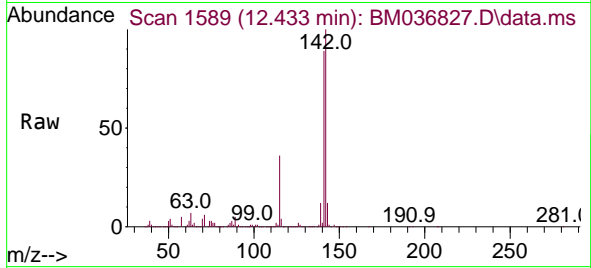

Tgt Ion:142 Resp: 2941154
 Ion Ratio Lower Upper
 142 100
 141 89.2 71.6 107.4
 115 35.8 29.0 43.6

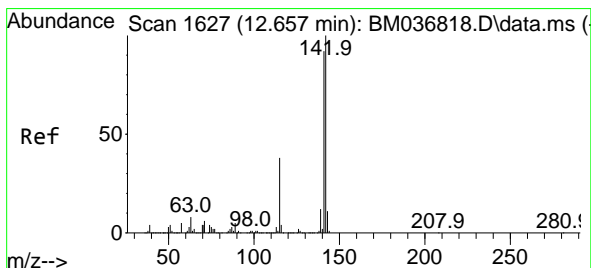
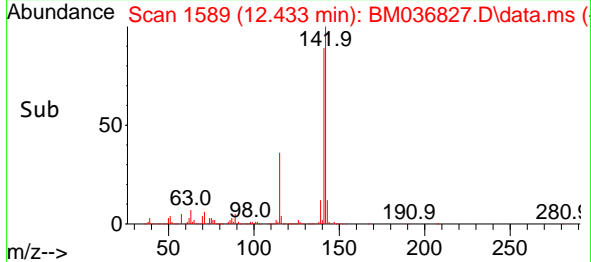
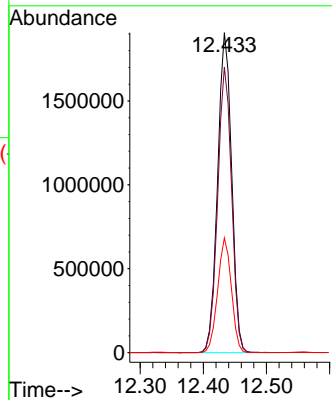

#38
 1-Methylnaphthalene
 Concen: 39.018 ng
 RT: 12.651 min Scan# 1626
 Delta R.T. -0.006 min
 Lab File: BM036827.D
 Acq: 04 Oct 2022 12:11

Tgt Ion:142 Resp: 2804156
 Ion Ratio Lower Upper
 142 100
 141 91.4 73.6 110.4
 116 3.9 3.3 4.9

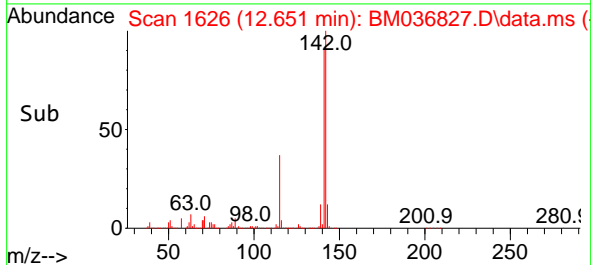
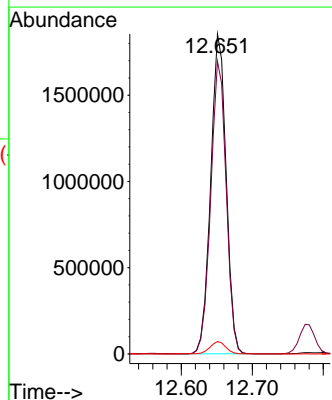
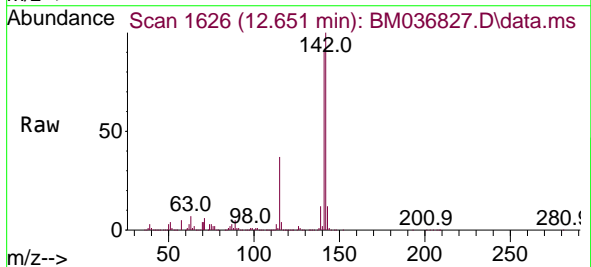

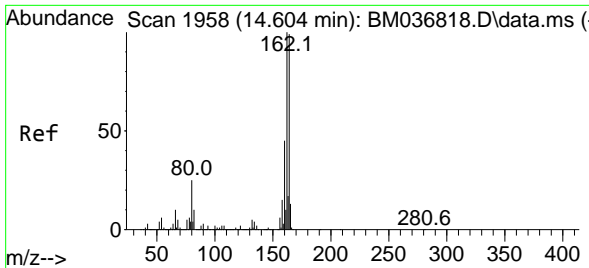

#39
 Acenaphthene-d10
 Concen: 20.000 ng
 RT: 14.598 min Scan# 1957
 Delta R.T. -0.006 min
 Lab File: BM036827.D
 Acq: 04 Oct 2022 12:11

Instrument :
 BNA_M
 ClientSampleId :

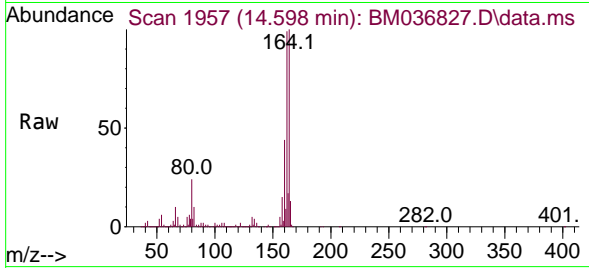

Tgt Ion:164 Resp: 1175272
 Ion Ratio Lower Upper
 164 100
 162 99.0 80.5 120.7
 160 44.1 36.1 54.1

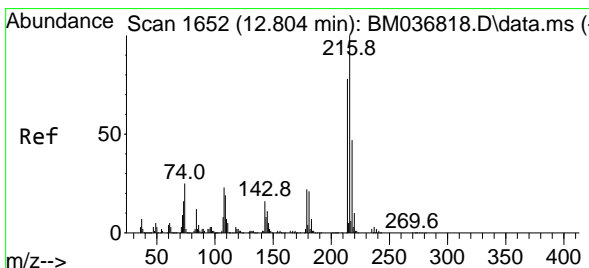
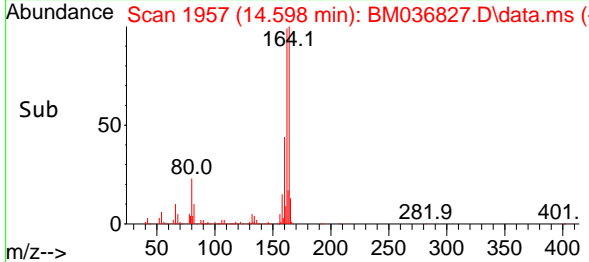
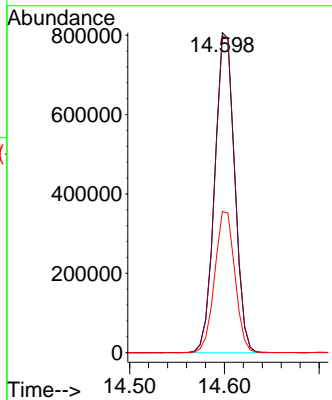

#40
 1,2,4,5-Tetrachlorobenzene
 Concen: 43.623 ng
 RT: 12.798 min Scan# 1651
 Delta R.T. -0.006 min
 Lab File: BM036827.D
 Acq: 04 Oct 2022 12:11

Tgt Ion:216 Resp: 1258569
 Ion Ratio Lower Upper
 216 100
 214 79.0 63.2 94.8
 179 22.1 18.0 27.0
 108 27.6 20.3 30.5

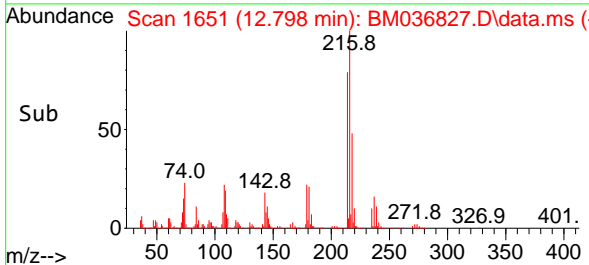
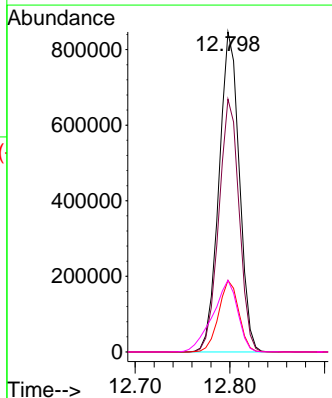
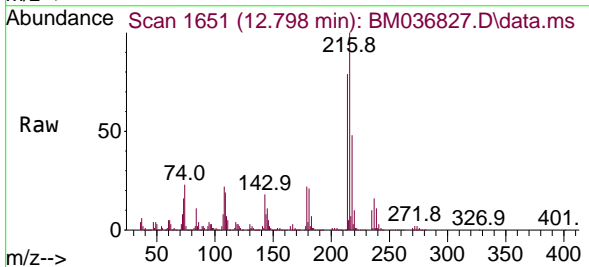

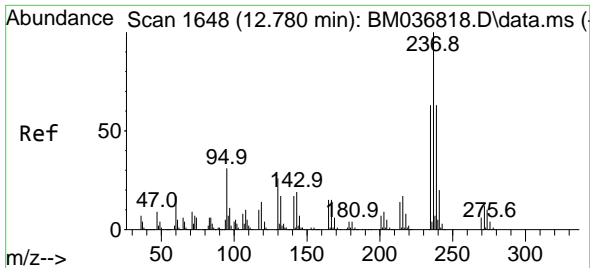

#41
 Hexachlorocyclopentadiene
 Concen: 121.887 ng
 RT: 12.780 min Scan# 10
 Delta R.T. 0.000 min
 Lab File: BM036827.D
 Acq: 04 Oct 2022 12:11

Instrument :
 BNA_M
 ClientSampleId :

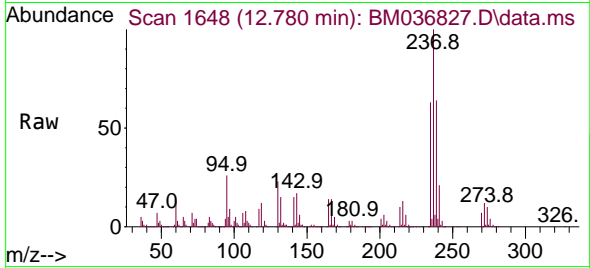

Tgt Ion:237 Resp: 1722554
 Ion Ratio Lower Upper
 237 100
 235 62.7 43.2 83.2
 272 12.4 0.0 32.1

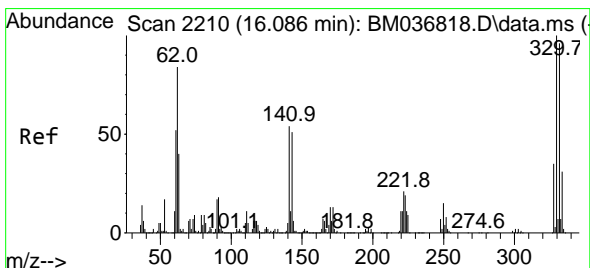
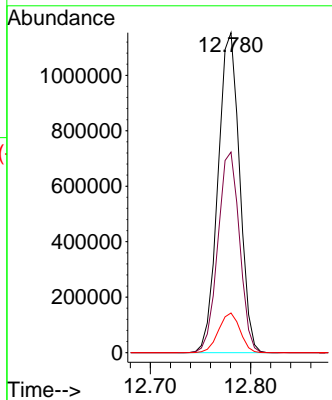
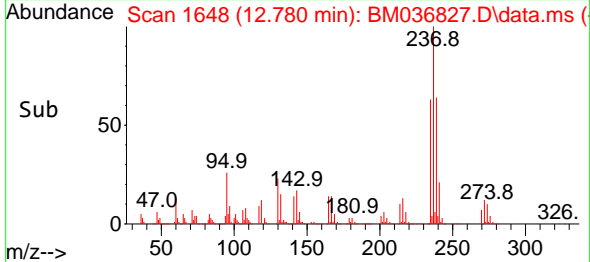

#42
 2,4,6-Tribromophenol
 Concen: 140.339 ng
 RT: 16.086 min Scan# 2210
 Delta R.T. -0.000 min
 Lab File: BM036827.D
 Acq: 04 Oct 2022 12:11

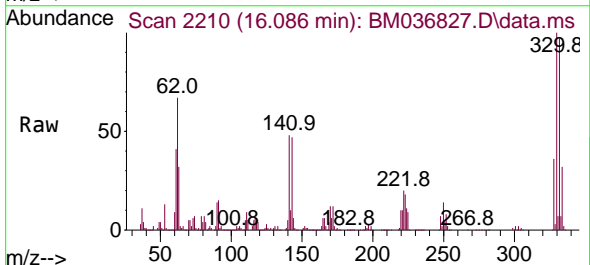

Tgt Ion:330 Resp: 1293589
 Ion Ratio Lower Upper
 330 100
 332 96.7 76.8 115.2
 141 48.6 41.5 62.3

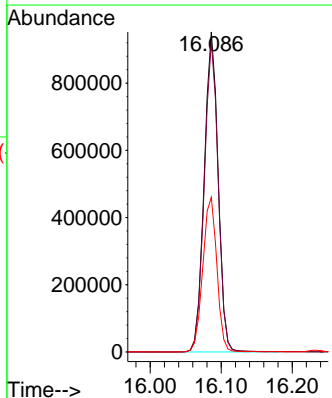
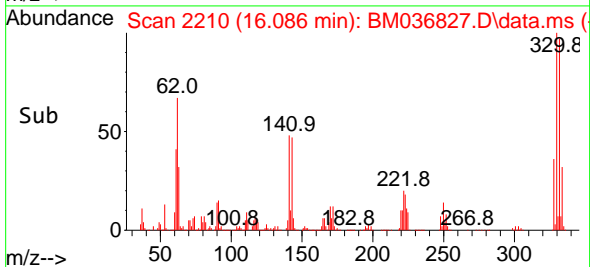

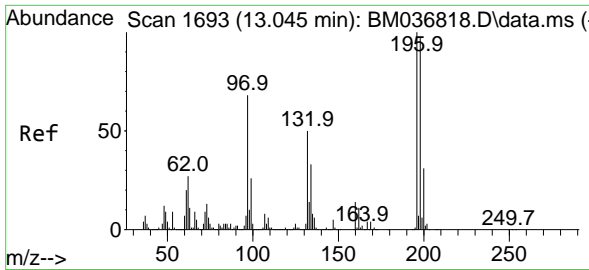

#43
 2,4,6-Trichlorophenol
 Concen: 44.464 ng
 RT: 13.039 min Scan# 10
 Delta R.T. -0.006 min
 Lab File: BM036827.D
 Acq: 04 Oct 2022 12:11

Instrument :
 BNA_M
 ClientSampleId :

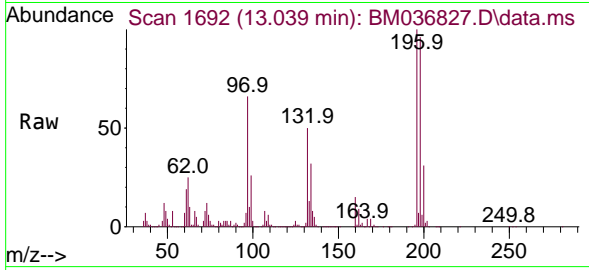

Tgt Ion:196 Resp: 879497
 Ion Ratio Lower Upper
 196 100
 198 96.0 77.5 116.3
 200 30.8 25.0 37.4

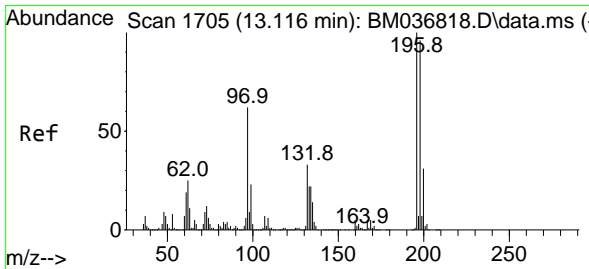
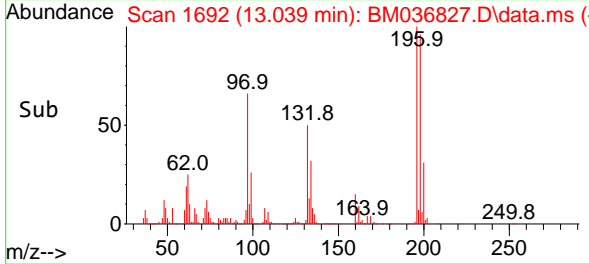
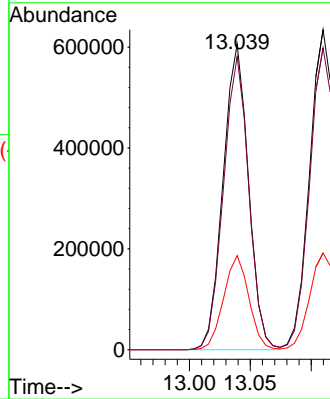

#44
 2,4,5-Trichlorophenol
 Concen: 43.587 ng
 RT: 13.110 min Scan# 1704
 Delta R.T. -0.006 min
 Lab File: BM036827.D
 Acq: 04 Oct 2022 12:11

Tgt Ion:196 Resp: 959657
 Ion Ratio Lower Upper
 196 100
 198 94.3 76.9 115.3
 97 58.0 49.4 74.0
 132 31.8 26.2 39.2

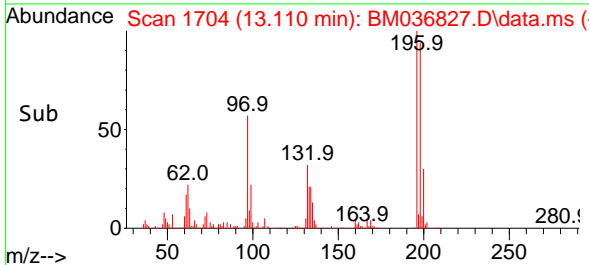
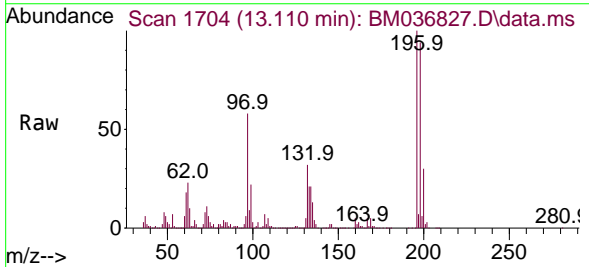
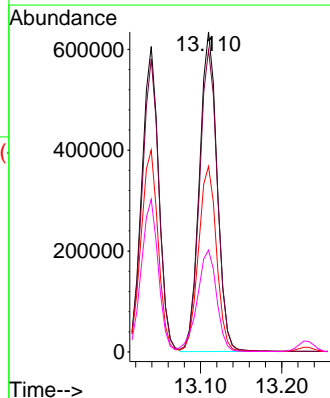

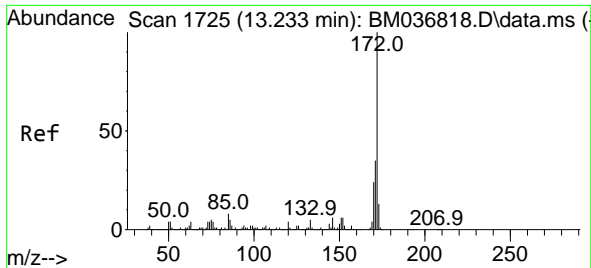

#45
 2-Fluorobiphenyl
 Concen: 80.076 ng
 RT: 13.233 min Scan# 1725
 Delta R.T. -0.000 min
 Lab File: BM036827.D
 Acq: 04 Oct 2022 12:11

Instrument :
 BNA_M
 ClientSampleId :

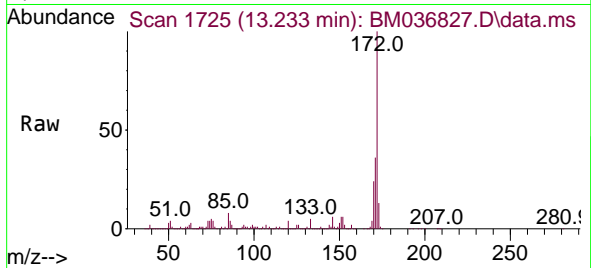

Tgt Ion:172 Resp: 6103507
 Ion Ratio Lower Upper
 172 100
 171 35.6 28.4 42.6
 170 24.1 19.0 28.6

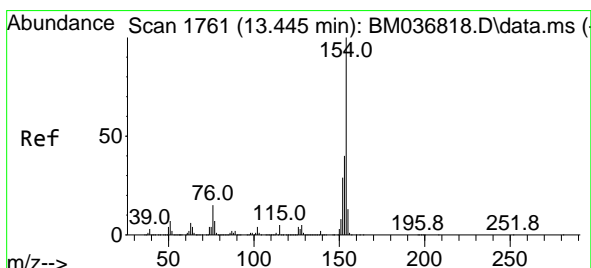
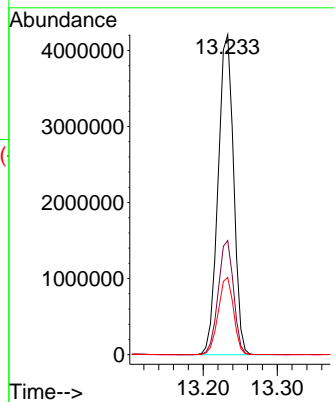
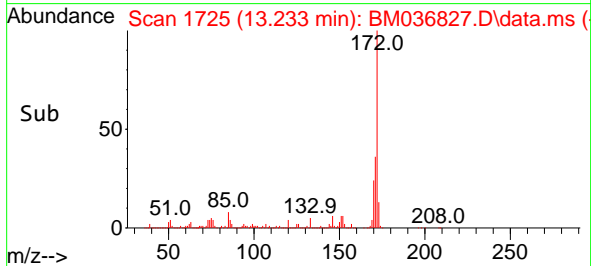

#46
 1,1'-Biphenyl
 Concen: 42.803 ng
 RT: 13.439 min Scan# 1760
 Delta R.T. -0.006 min
 Lab File: BM036827.D
 Acq: 04 Oct 2022 12:11

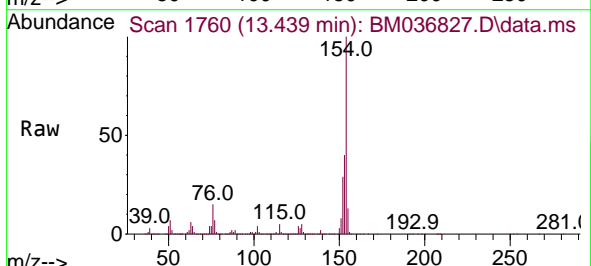

Tgt Ion:154 Resp: 3708727
 Ion Ratio Lower Upper
 154 100
 153 40.1 20.2 60.2
 76 14.7 0.0 35.0

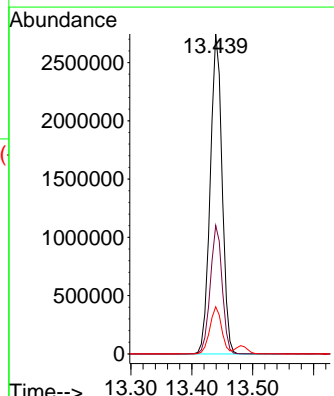
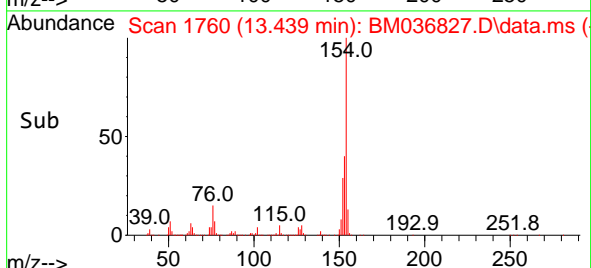

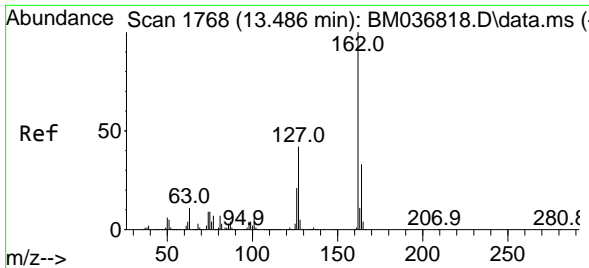

#47
 2-Chloronaphthalene
 Concen: 41.117 ng
 RT: 13.480 min Scan# 11
 Delta R.T. -0.006 min
 Lab File: BM036827.D
 Acq: 04 Oct 2022 12:11

Instrument :
 BNA_M
 ClientSampleId :

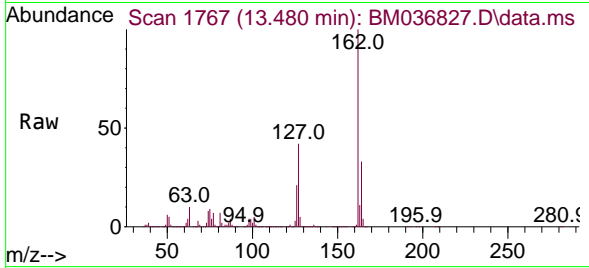

Tgt Ion:162 Resp: 2735814
 Ion Ratio Lower Upper
 162 100
 127 41.6 33.4 50.2
 164 32.8 26.2 39.2

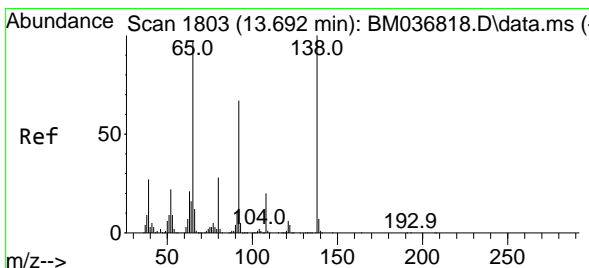
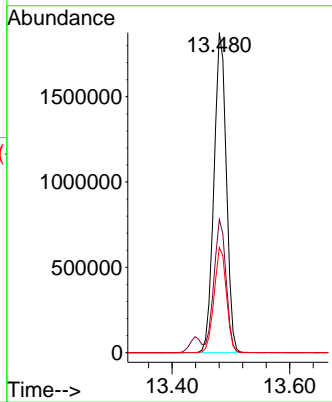
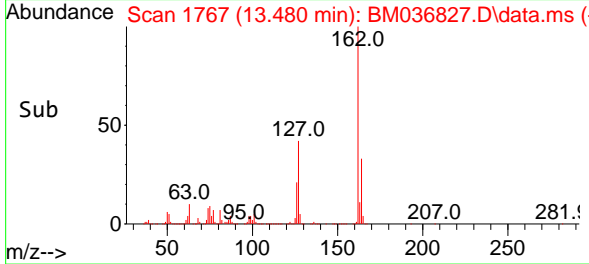

#48
 2-Nitroaniline
 Concen: 37.799 ng
 RT: 13.686 min Scan# 1802
 Delta R.T. -0.006 min
 Lab File: BM036827.D
 Acq: 04 Oct 2022 12:11

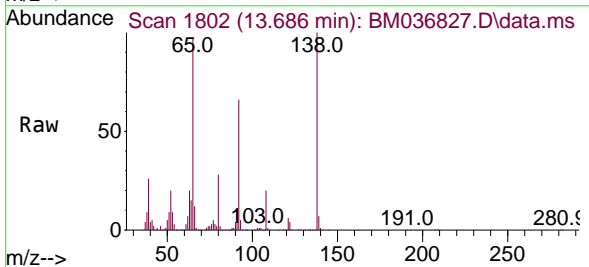

Tgt Ion: 65 Resp: 867387
 Ion Ratio Lower Upper
 65 100
 92 68.0 55.0 82.4
 138 103.2 82.5 123.7

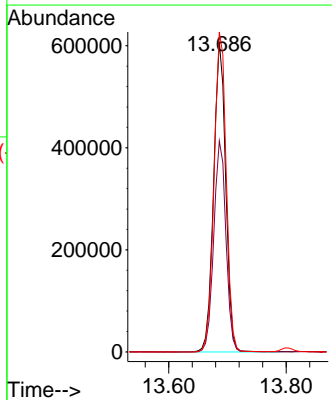
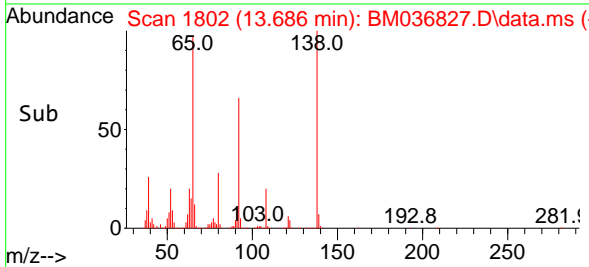

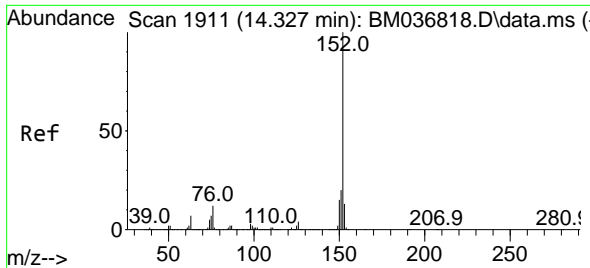

#49
 Acenaphthylene
 Concen: 41.429 ng
 RT: 14.327 min Scan# 1911
 Delta R.T. 0.000 min
 Lab File: BM036827.D
 Acq: 04 Oct 2022 12:11

Instrument :
 BNA_M
 ClientSampleId :

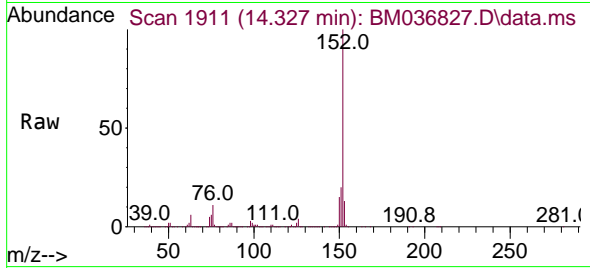

Tgt Ion:152 Resp: 4464128
 Ion Ratio Lower Upper
 152 100
 151 20.2 16.2 24.2
 153 13.3 10.5 15.7

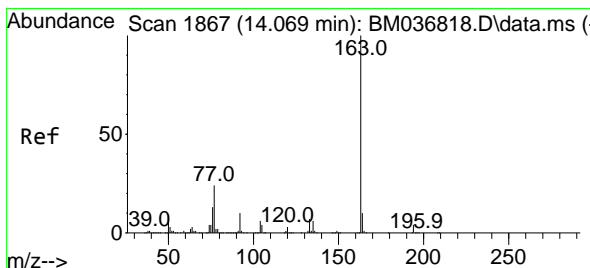
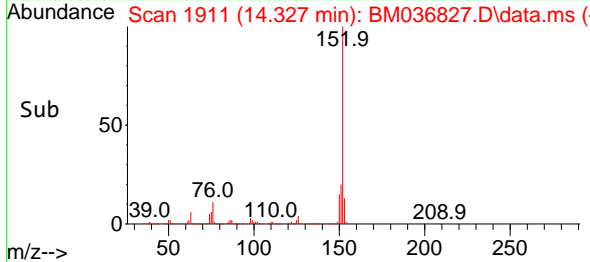
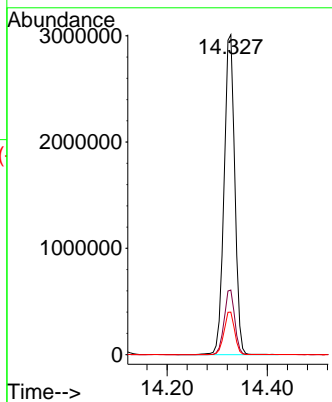

#50
 Dimethylphthalate
 Concen: 40.453 ng
 RT: 14.068 min Scan# 1867
 Delta R.T. -0.001 min
 Lab File: BM036827.D
 Acq: 04 Oct 2022 12:11

Tgt Ion:163 Resp: 3352695
 Ion Ratio Lower Upper
 163 100
 194 3.9 3.0 4.4
 164 10.0 8.1 12.1

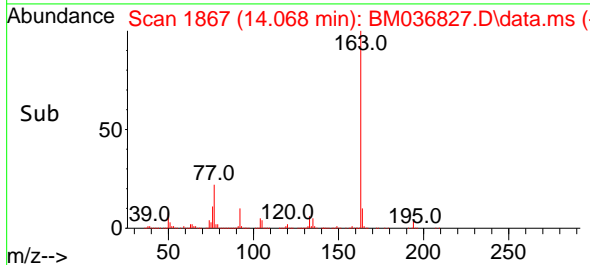
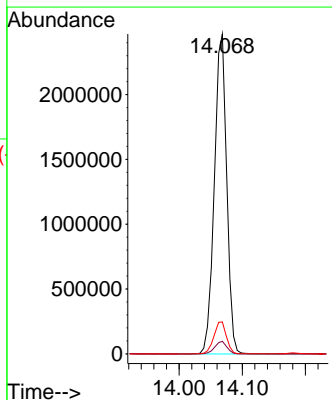
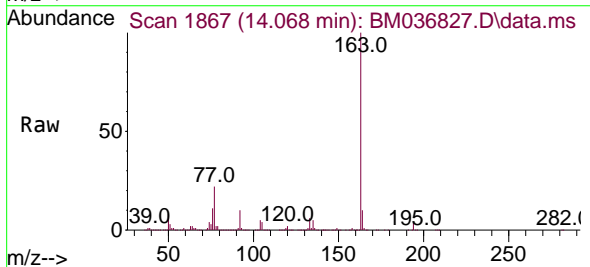

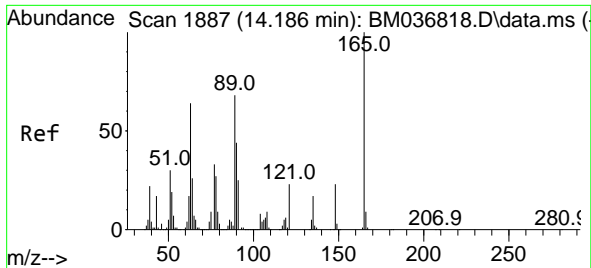

#51
 2,6-Dinitrotoluene
 Concen: 43.050 ng
 RT: 14.180 min Scan# 1886
 Delta R.T. -0.006 min
 Lab File: BM036827.D
 Acq: 04 Oct 2022 12:11

Instrument :
 BNA_M
 ClientSampleId :

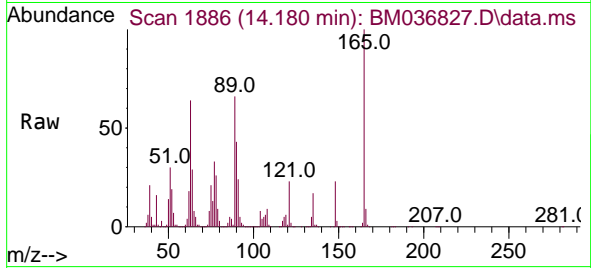

Tgt Ion:165 Resp: 712904
 Ion Ratio Lower Upper
 165 100
 63 64.0 54.4 81.6
 89 65.8 54.7 82.1

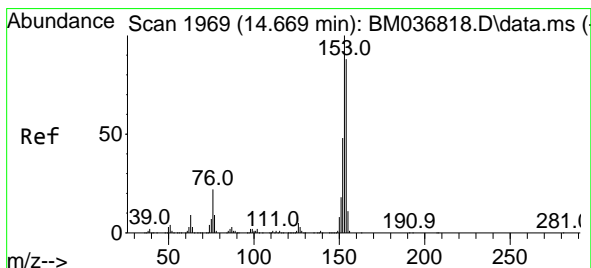
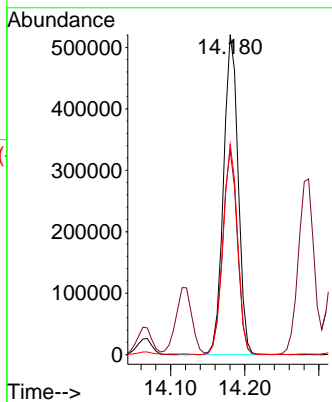
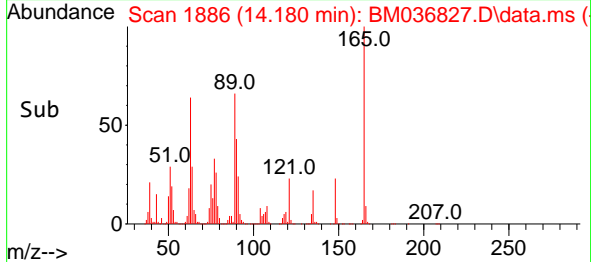

#52
 Acenaphthene
 Concen: 40.253 ng
 RT: 14.663 min Scan# 1968
 Delta R.T. -0.006 min
 Lab File: BM036827.D
 Acq: 04 Oct 2022 12:11

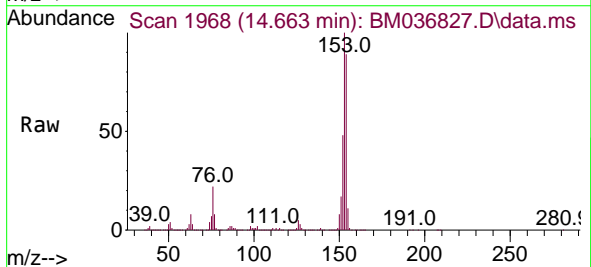

Tgt Ion:154 Resp: 2695427
 Ion Ratio Lower Upper
 154 100
 153 112.2 91.4 137.0
 152 54.2 44.0 66.0

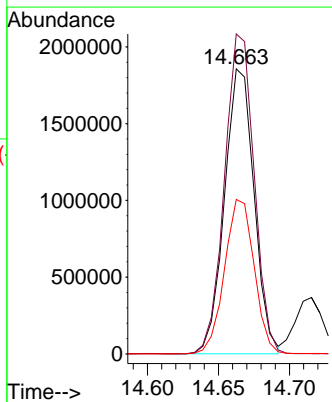
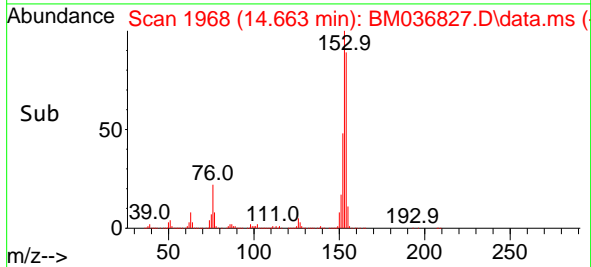

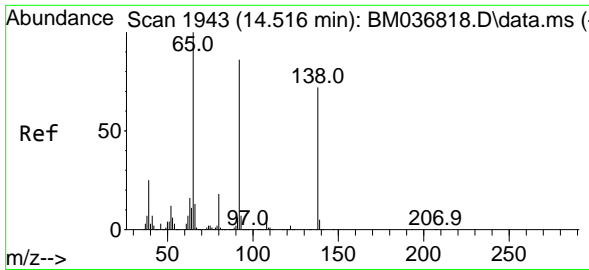

#53
 3-Nitroaniline
 Concen: 28.285 ng
 RT: 14.510 min Scan# 1942
 Delta R.T. -0.006 min
 Lab File: BM036827.D
 Acq: 04 Oct 2022 12:11

Instrument : BNA_M
 ClientSampleId :

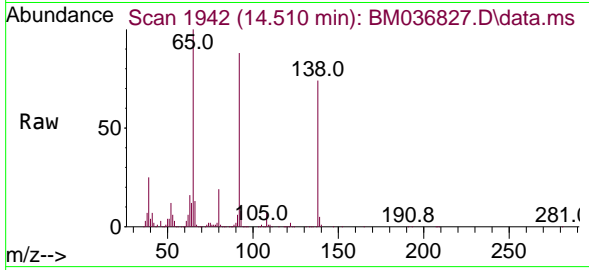

Tgt Ion:138 Resp: 562335
 Ion Ratio Lower Upper
 138 100
 108 10.0 7.8 11.8
 92 119.1 95.9 143.9

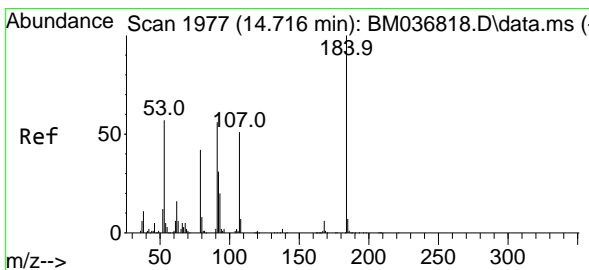
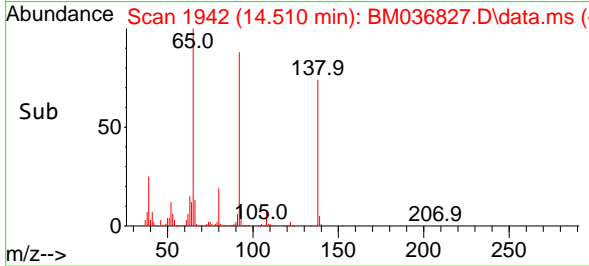
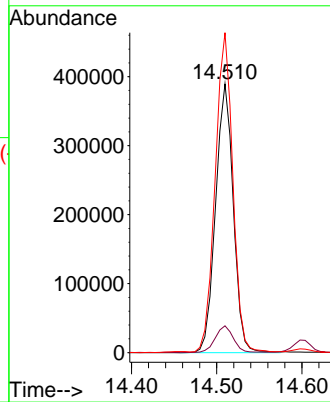

#54
 2,4-Dinitrophenol
 Concen: 82.282 ng
 RT: 14.716 min Scan# 1977
 Delta R.T. -0.000 min
 Lab File: BM036827.D
 Acq: 04 Oct 2022 12:11

Tgt Ion:184 Resp: 816843
 Ion Ratio Lower Upper
 184 100
 63 74.9 65.0 97.6
 154 62.8 50.4 75.6

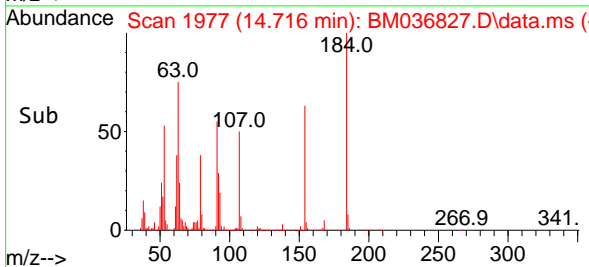
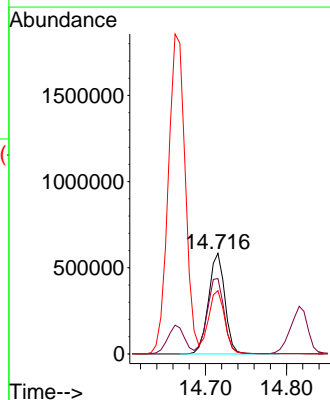
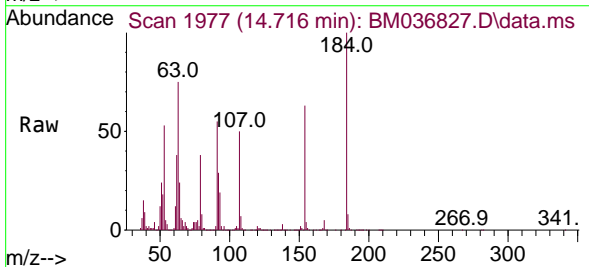

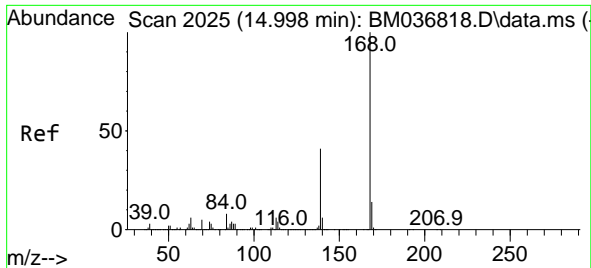

#55
 Dibenzofuran
 Concen: 40.399 ng
 RT: 14.998 min Scan# 2025
 Delta R.T. -0.000 min
 Lab File: BM036827.D
 Acq: 04 Oct 2022 12:11

Instrument :
 BNA_M
 ClientSampleId :

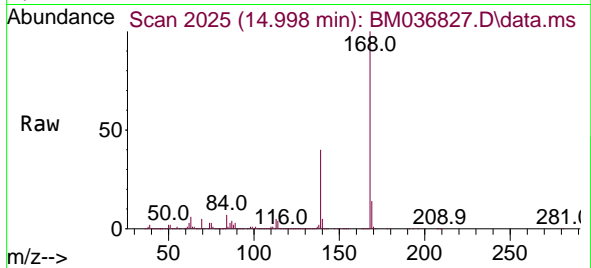

Tgt Ion:168 Resp: 4095752
 Ion Ratio Lower Upper
 168 100
 139 39.5 32.7 49.1
 169 13.6 10.8 16.2

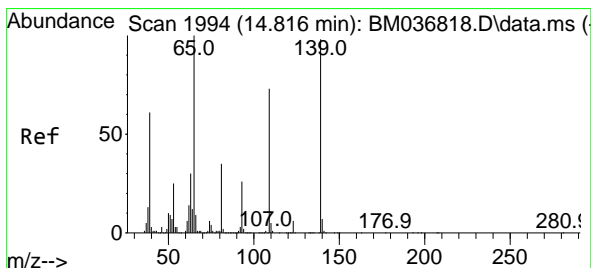
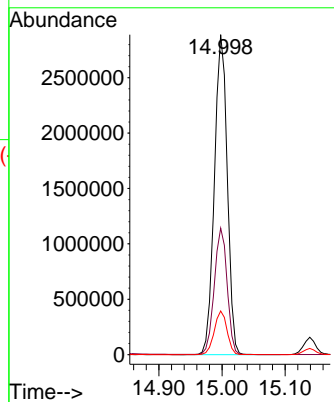
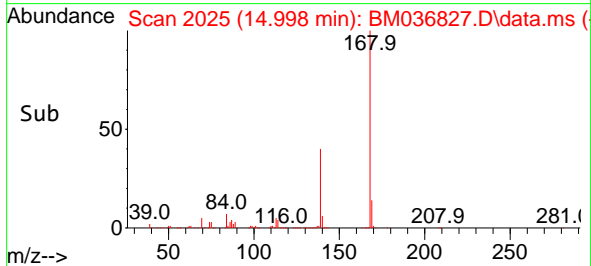

#56
 4-Nitrophenol
 Concen: 84.690 ng
 RT: 14.815 min Scan# 1994
 Delta R.T. -0.001 min
 Lab File: BM036827.D
 Acq: 04 Oct 2022 12:11

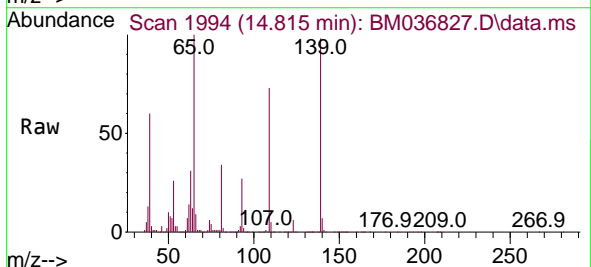

Tgt Ion:139 Resp: 1346033
 Ion Ratio Lower Upper
 139 100
 109 74.7 54.9 94.9
 65 101.9 82.6 122.6

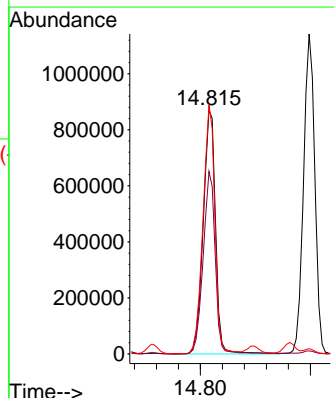
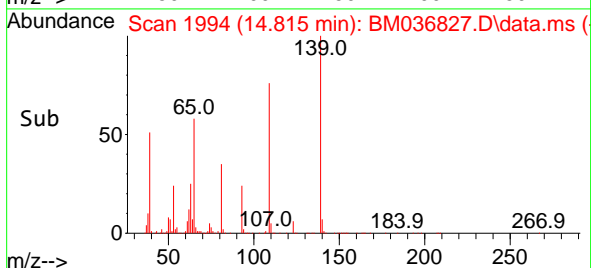

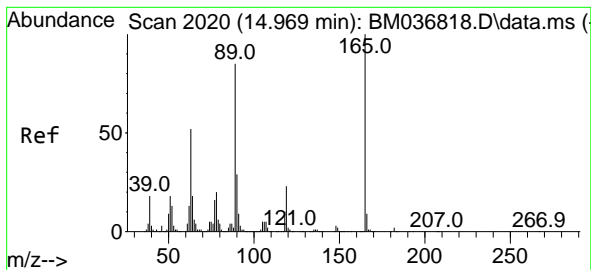

#57
 2,4-Dinitrotoluene
 Concen: 40.350 ng
 RT: 14.963 min Scan# 20
 Delta R.T. -0.006 min
 Lab File: BM036827.D
 Acq: 04 Oct 2022 12:11

Instrument :
 BNA_M
 ClientSampleId :

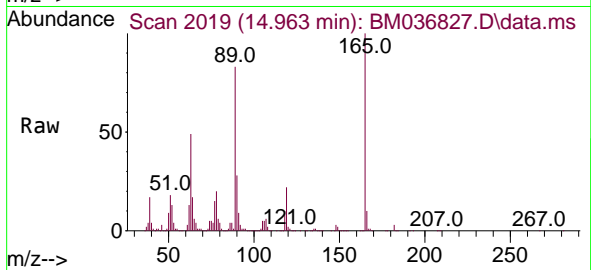

Tgt Ion:165 Resp: 957188
 Ion Ratio Lower Upper
 165 100
 63 49.5 41.8 62.8
 89 83.4 68.2 102.2
 182 2.6 1.9 2.9

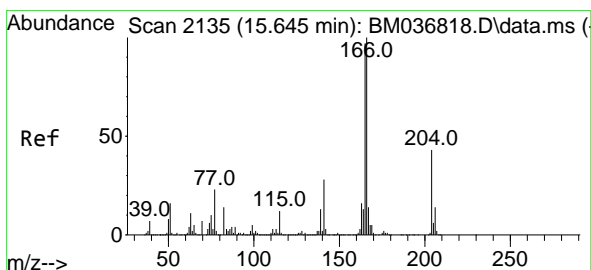
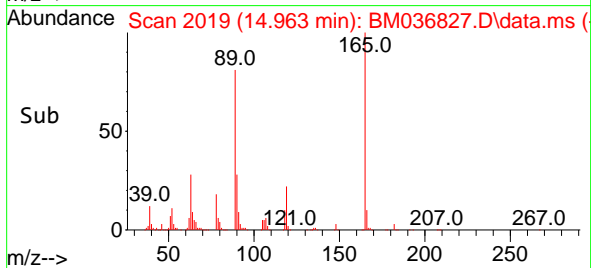
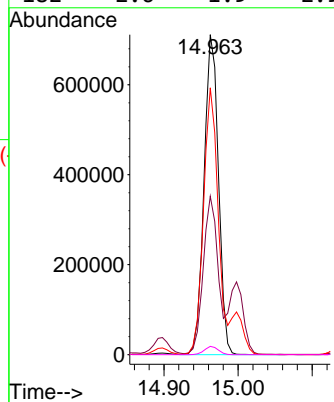

#58
 Fluorene
 Concen: 40.905 ng
 RT: 15.645 min Scan# 2135
 Delta R.T. -0.000 min
 Lab File: BM036827.D
 Acq: 04 Oct 2022 12:11

Tgt Ion:166 Resp: 3397582
 Ion Ratio Lower Upper
 166 100
 165 97.5 77.3 115.9
 167 13.5 11.0 16.4

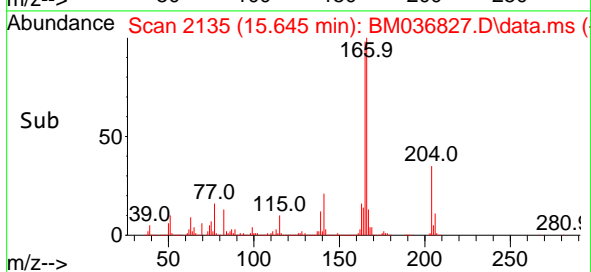
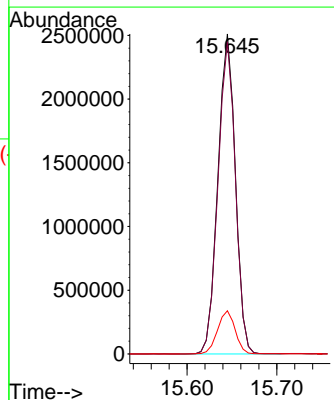
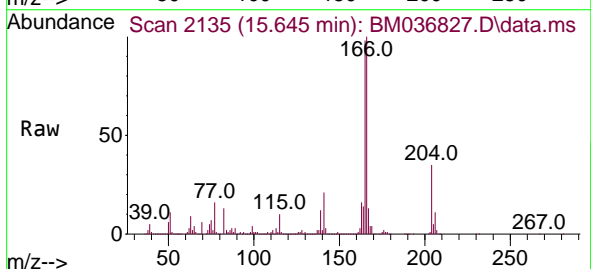

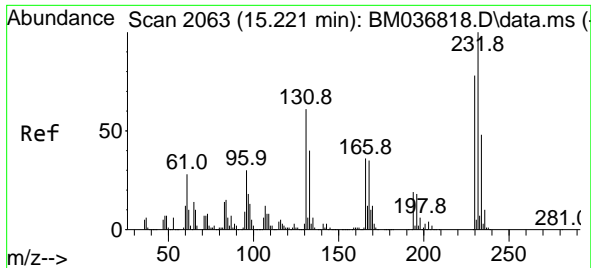

#59
 2,3,4,6-Tetrachlorophenol
 Concen: 41.276 ng
 RT: 15.221 min Scan# 2063
 Delta R.T. -0.000 min
 Lab File: BM036827.D
 Acq: 04 Oct 2022 12:11

Instrument :
 BNA_M
 ClientSampleId :

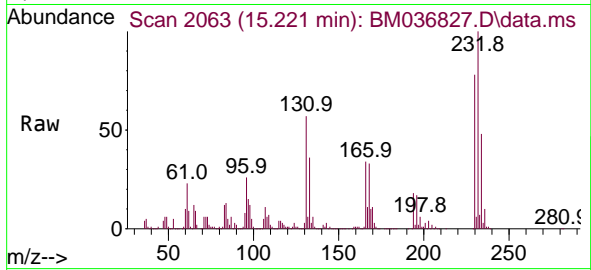

Tgt Ion:232 Resp: 751602
 Ion Ratio Lower Upper
 232 100
 131 57.0 47.6 71.4
 130 2.9 2.4 3.6
 166 34.1 27.9 41.9

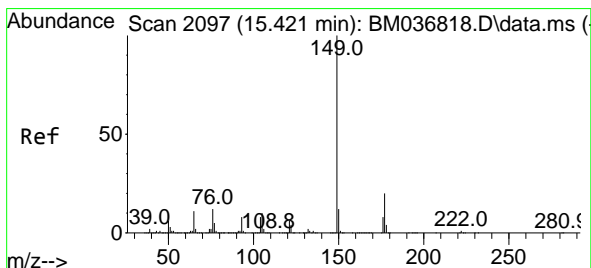
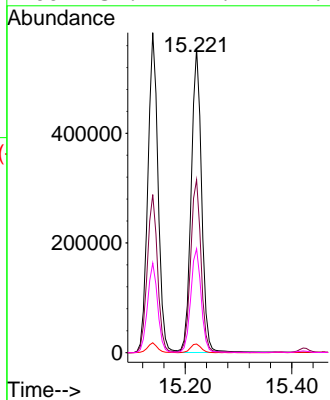
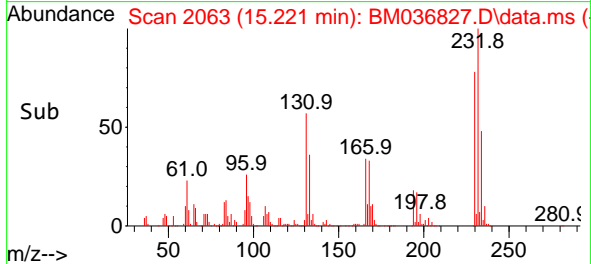

#60
 Diethylphthalate
 Concen: 40.246 ng
 RT: 15.421 min Scan# 2097
 Delta R.T. -0.000 min
 Lab File: BM036827.D
 Acq: 04 Oct 2022 12:11

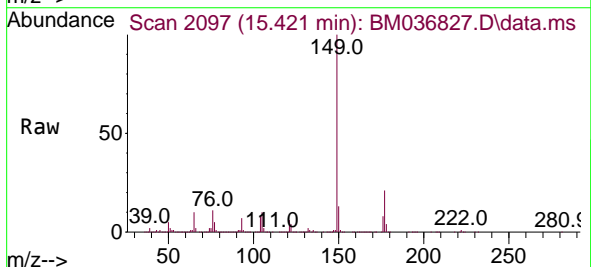

Tgt Ion:149 Resp: 3459508
 Ion Ratio Lower Upper
 149 100
 177 20.8 16.3 24.5
 150 12.6 9.9 14.9

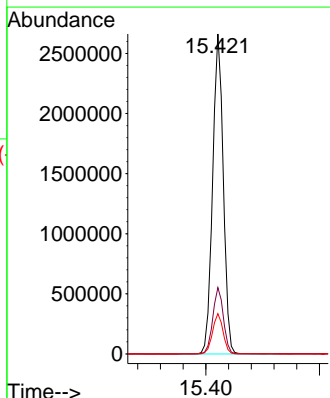
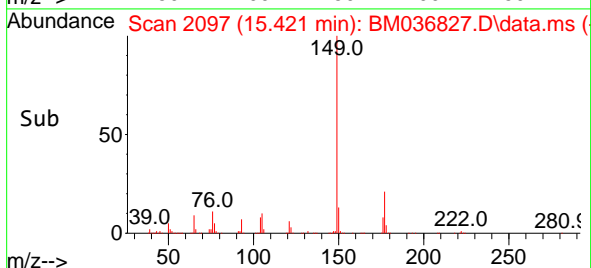

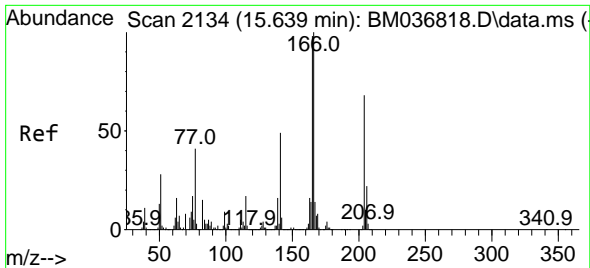

#61
 4-Chlorophenyl-phenylether
 Concen: 42.741 ng
 RT: 15.639 min Scan# 21
 Delta R.T. -0.000 min
 Lab File: BM036827.D
 Acq: 04 Oct 2022 12:11

Instrument :
 BNA_M
 ClientSampleId :

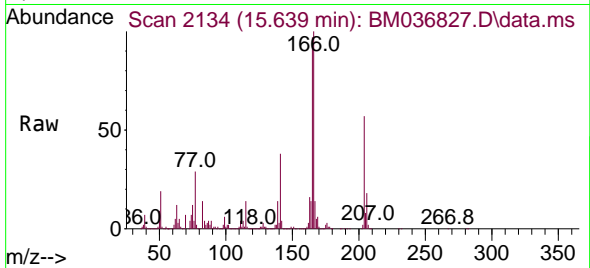

Tgt Ion:204 Resp: 1551443
 Ion Ratio Lower Upper
 204 100
 206 32.4 26.6 39.8
 141 66.8 57.4 86.0

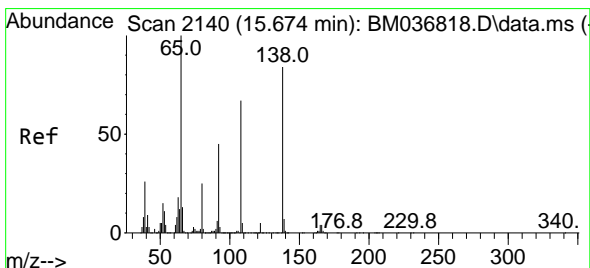
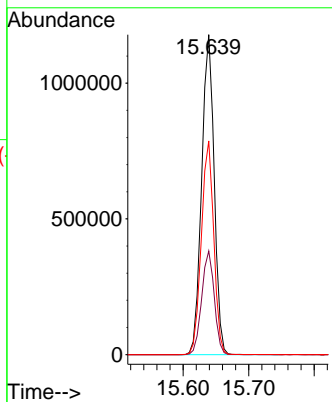
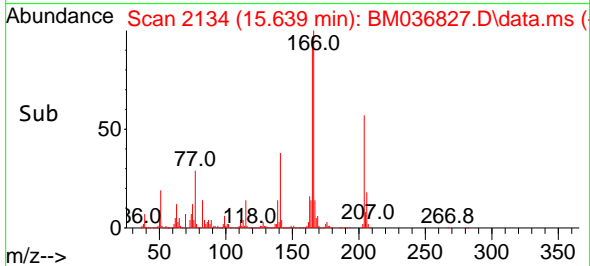

#62
 4-Nitroaniline
 Concen: 36.846 ng
 RT: 15.674 min Scan# 2140
 Delta R.T. 0.000 min
 Lab File: BM036827.D
 Acq: 04 Oct 2022 12:11

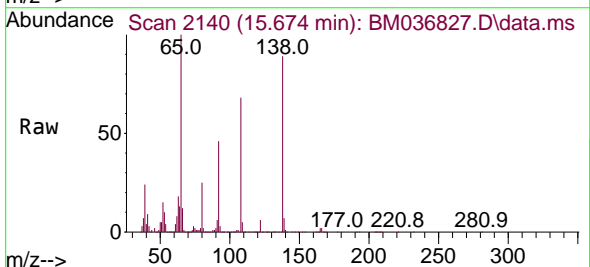

Tgt Ion:138 Resp: 810375
 Ion Ratio Lower Upper
 138 100
 92 51.1 34.1 74.1
 108 76.9 60.3 100.3

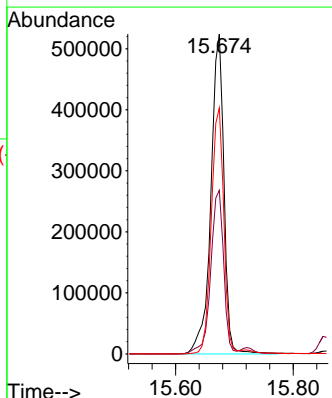
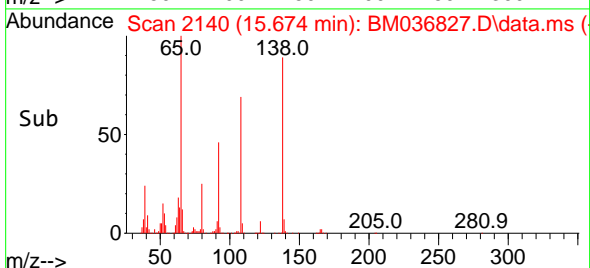

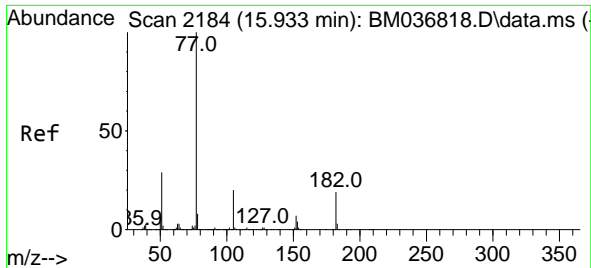

#63
 Azobenzene
 Concen: 38.729 ng
 RT: 15.933 min Scan# 2184
 Delta R.T. -0.000 min
 Lab File: BM036827.D
 Acq: 04 Oct 2022 12:11

Instrument :
 BNA_M
 ClientSampleId :

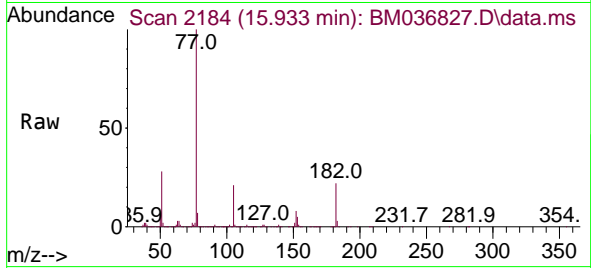

Tgt Ion: 77 Resp: 3702492

Ion	Ratio	Lower	Upper
77	100		
182	22.1	0.0	39.2
105	20.9	0.0	39.8
51	27.7	8.9	48.9

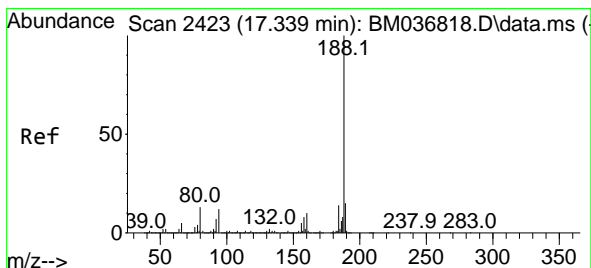
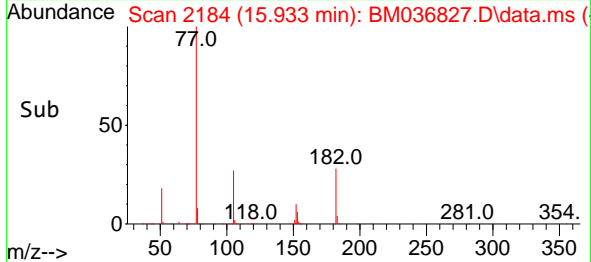
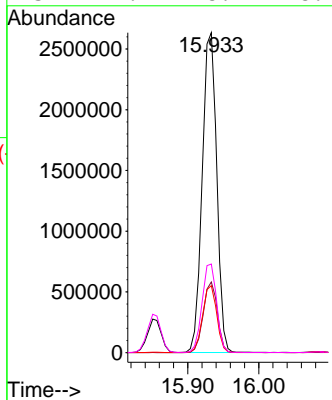

#64
 Phenanthrene-d10
 Concen: 20.000 ng
 RT: 17.339 min Scan# 2423
 Delta R.T. -0.000 min
 Lab File: BM036827.D
 Acq: 04 Oct 2022 12:11

Tgt Ion: 188 Resp: 2176790

Ion	Ratio	Lower	Upper
188	100		
94	10.7	9.4	14.0
80	11.7	10.2	15.4

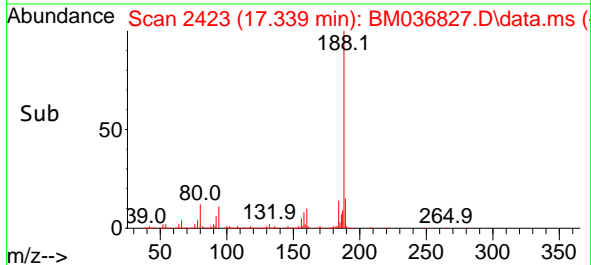
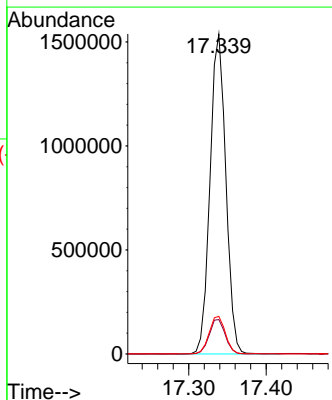
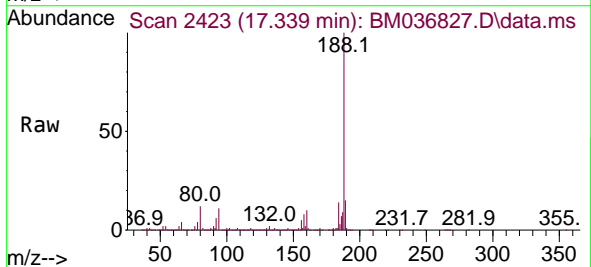

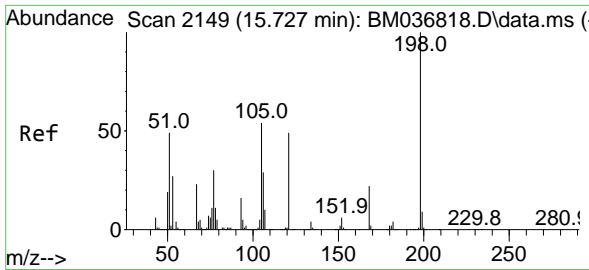

#65
 4,6-Dinitro-2-methylphenol
 Concen: 39.711 ng
 RT: 15.721 min Scan# 2148
 Delta R.T. -0.006 min
 Lab File: BM036827.D
 Acq: 04 Oct 2022 12:11

Instrument :
 BNA_M
 ClientSampleId :

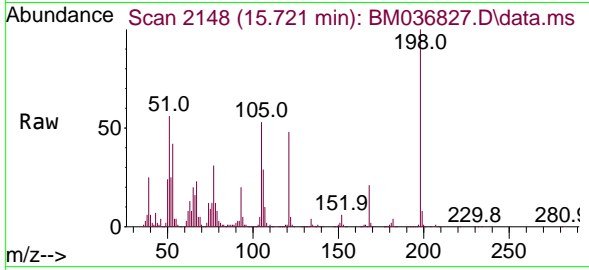

Tgt Ion:198 Resp: 461602
 Ion Ratio Lower Upper
 198 100
 51 56.0 37.7 77.7
 105 53.3 35.3 75.3

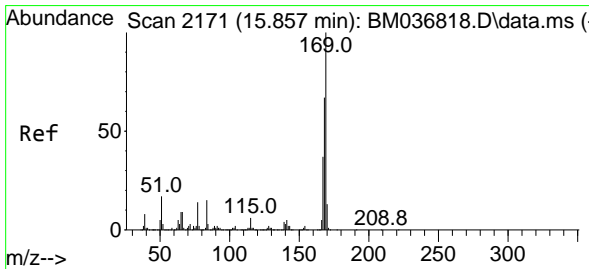
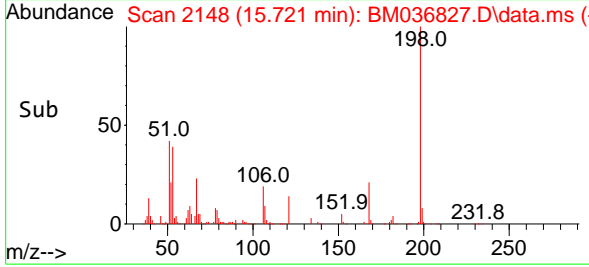
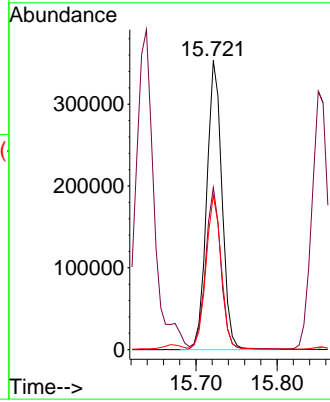

#66
 n-Nitrosodiphenylamine
 Concen: 41.674 ng
 RT: 15.857 min Scan# 2171
 Delta R.T. -0.000 min
 Lab File: BM036827.D
 Acq: 04 Oct 2022 12:11

Tgt Ion:169 Resp: 2802753
 Ion Ratio Lower Upper
 169 100
 168 67.1 53.5 80.3
 167 37.1 29.4 44.2

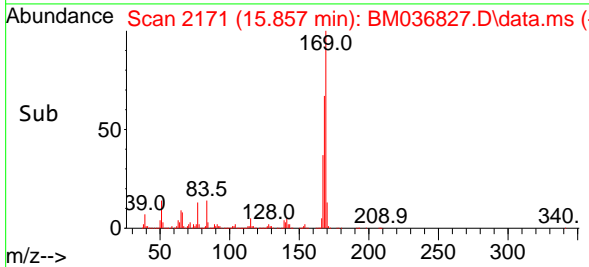
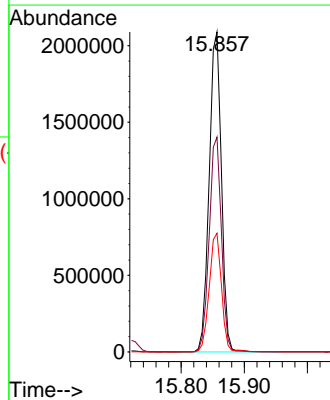
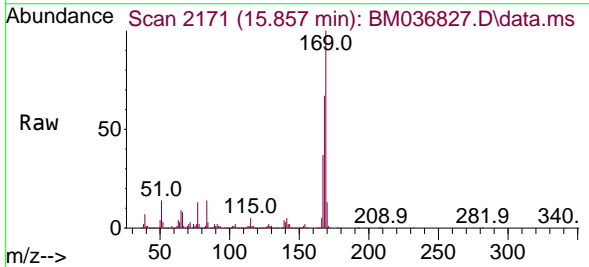

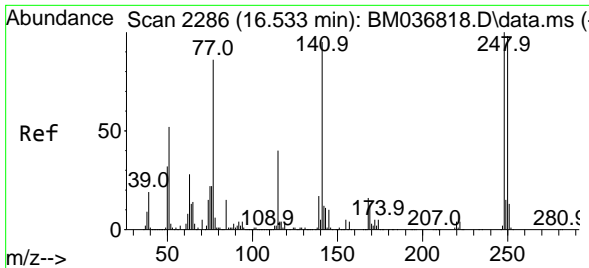

#67
 4-Bromophenyl-phenylether
 Concen: 43.211 ng
 RT: 16.527 min Scan# 2285
 Delta R.T. -0.006 min
 Lab File: BM036827.D
 Acq: 04 Oct 2022 12:11

Instrument : BNA_M
 ClientSampleId :

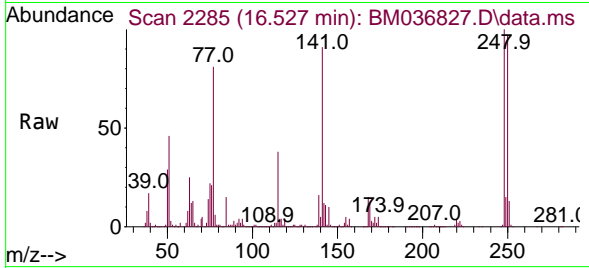

Tgt Ion: 248 Resp: 867396

Ion	Ratio	Lower	Upper
248	100		
250	96.6	78.6	117.8
141	91.3	75.8	113.6

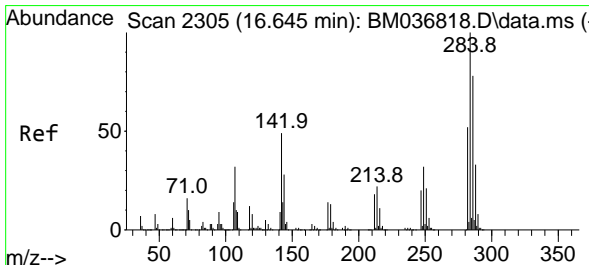
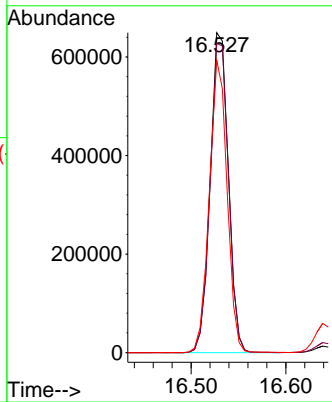
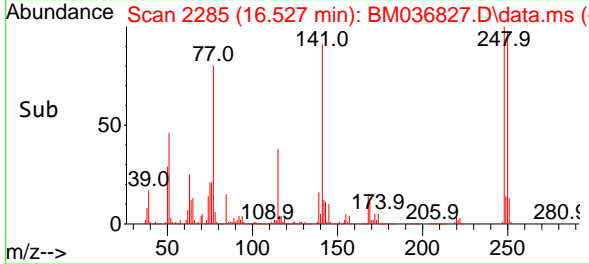

#68
 Hexachlorobenzene
 Concen: 42.815 ng
 RT: 16.645 min Scan# 2305
 Delta R.T. -0.000 min
 Lab File: BM036827.D
 Acq: 04 Oct 2022 12:11

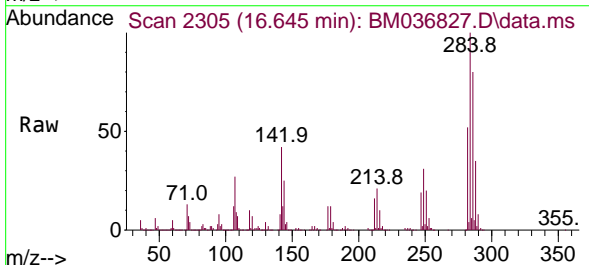

Tgt Ion: 284 Resp: 951727

Ion	Ratio	Lower	Upper
284	100		
142	42.4	39.4	59.0
249	31.1	25.9	38.9

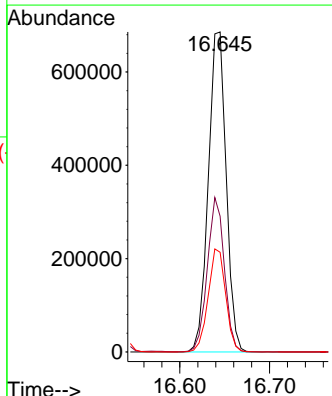
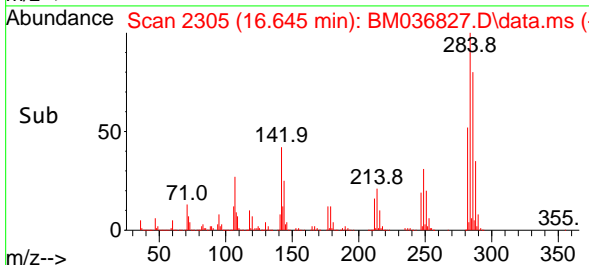

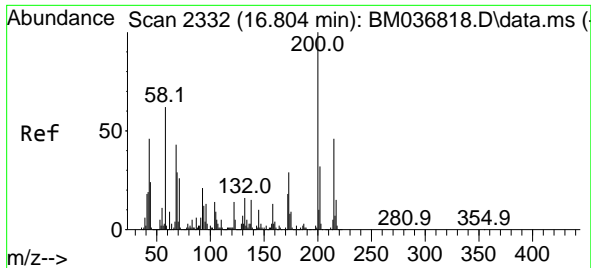

#69
 Atrazine
 Concen: 38.525 ng
 RT: 16.804 min Scan# 2332
 Delta R.T. -0.000 min
 Lab File: BM036827.D
 Acq: 04 Oct 2022 12:11

Instrument :
 BNA_M
 ClientSampleId :

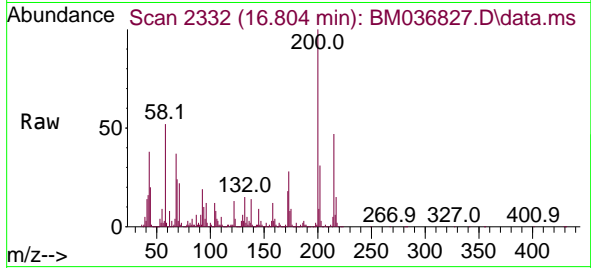

Tgt Ion:200 Resp: 713758
 Ion Ratio Lower Upper
 200 100
 173 27.7 8.6 48.6
 215 47.0 25.5 65.5

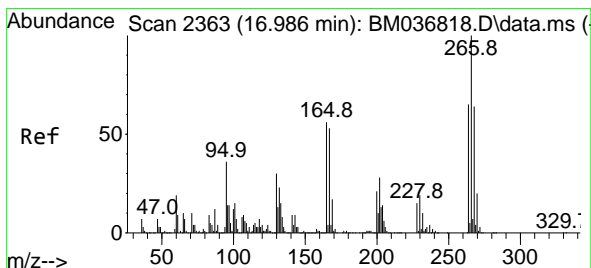
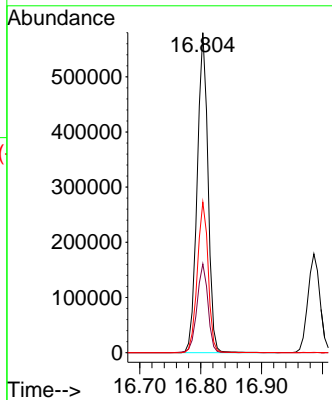
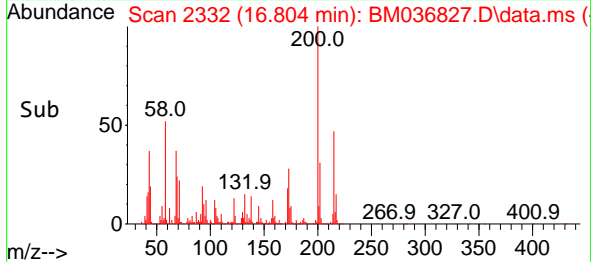

#70
 Pentachlorophenol
 Concen: 89.715 ng
 RT: 16.986 min Scan# 2363
 Delta R.T. -0.000 min
 Lab File: BM036827.D
 Acq: 04 Oct 2022 12:11

Tgt Ion:266 Resp: 1223921
 Ion Ratio Lower Upper
 266 100
 268 63.7 51.1 76.7
 264 63.5 51.9 77.9

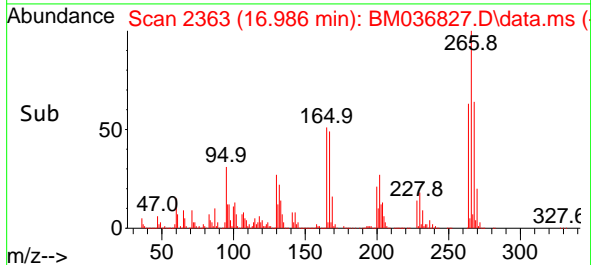
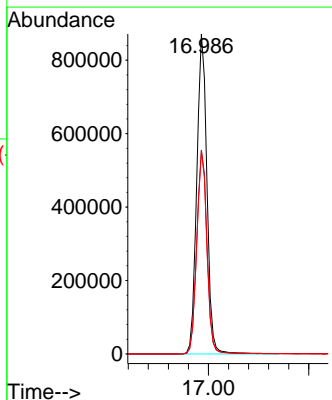
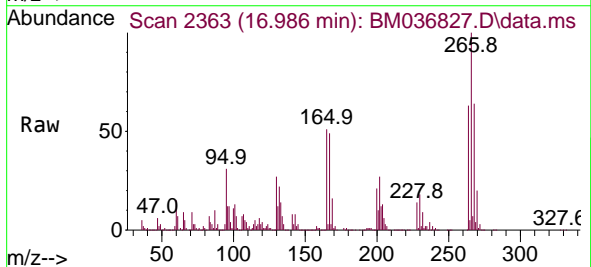

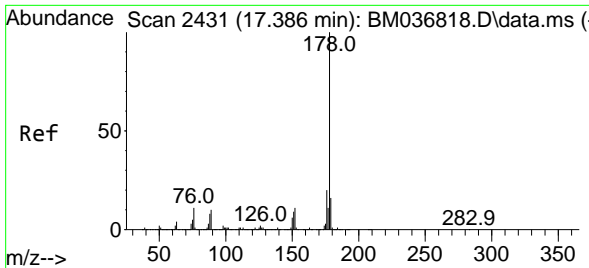

#71
 Phenanthrene
 Concen: 39.951 ng
 RT: 17.380 min Scan# 24
 Delta R.T. -0.006 min
 Lab File: BM036827.D
 Acq: 04 Oct 2022 12:11

Instrument :
 BNA_M
 ClientSampleId :

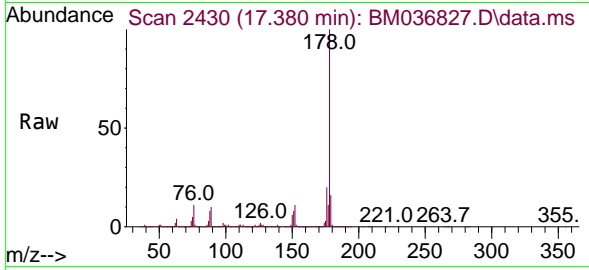

Tgt Ion:178 Resp: 4868783
 Ion Ratio Lower Upper
 178 100
 176 20.1 16.2 24.2
 179 15.7 12.6 18.8

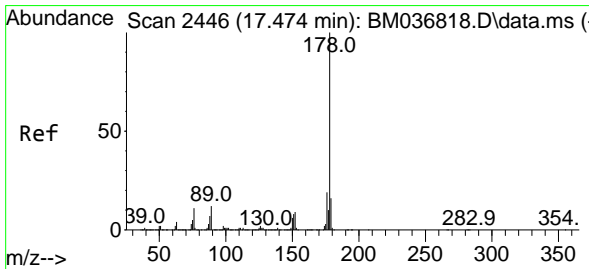
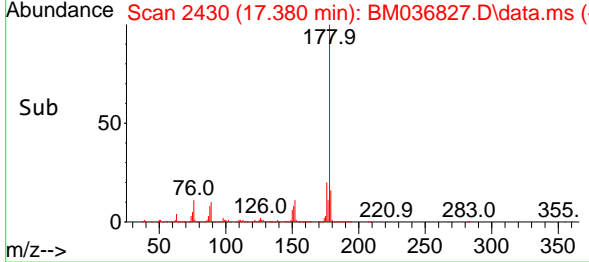
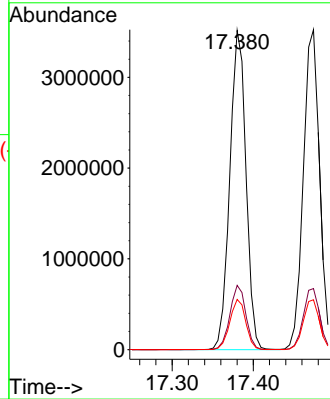

#72
 Anthracene
 Concen: 42.352 ng
 RT: 17.474 min Scan# 2446
 Delta R.T. -0.000 min
 Lab File: BM036827.D
 Acq: 04 Oct 2022 12:11

Tgt Ion:178 Resp: 4921678
 Ion Ratio Lower Upper
 178 100
 176 19.1 15.4 23.2
 179 15.6 12.5 18.7

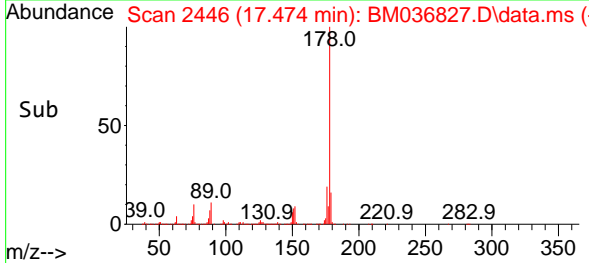
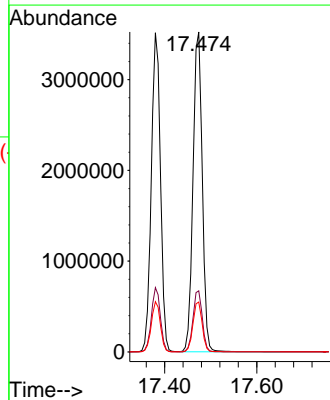
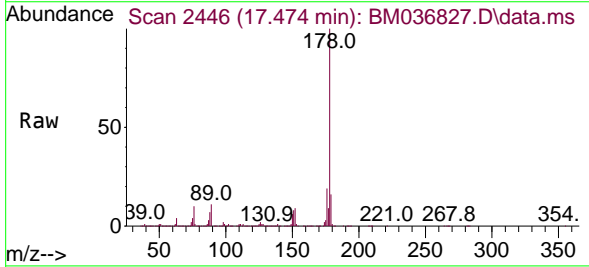

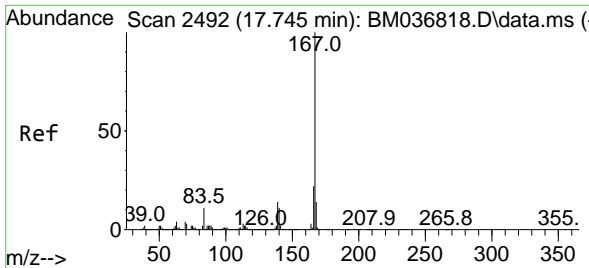

#73
 Carbazole
 Concen: 41.560 ng
 RT: 17.745 min Scan# 2492
 Delta R.T. -0.000 min
 Lab File: BM036827.D
 Acq: 04 Oct 2022 12:11

Instrument : BNA_M
 ClientSampleId :

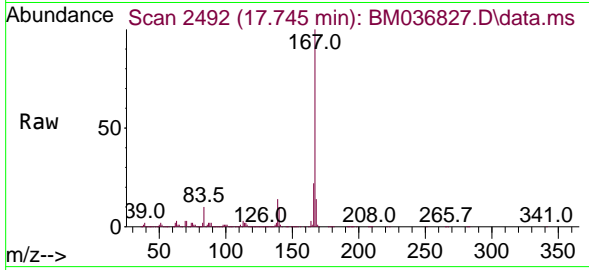

Tgt Ion:167 Resp: 4507791
 Ion Ratio Lower Upper
 167 100
 166 22.0 17.3 25.9
 139 13.7 11.4 17.2

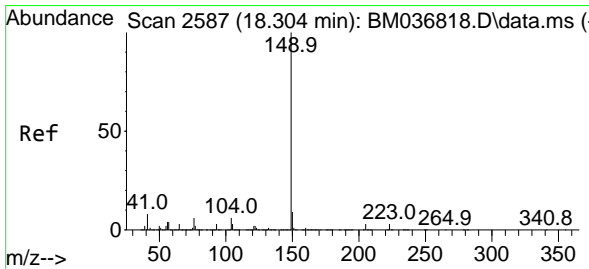
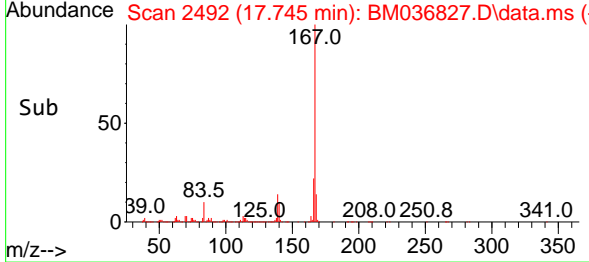
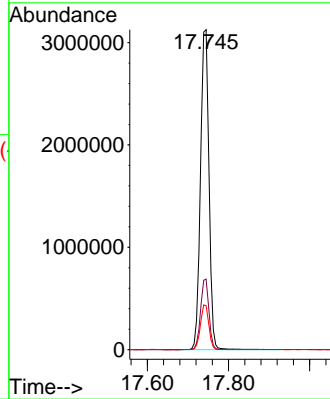

#74
 Di-n-butylphthalate
 Concen: 42.070 ng
 RT: 18.304 min Scan# 2587
 Delta R.T. -0.000 min
 Lab File: BM036827.D
 Acq: 04 Oct 2022 12:11

Tgt Ion:149 Resp: 5714247
 Ion Ratio Lower Upper
 149 100
 150 9.5 7.6 11.4
 104 5.4 4.6 7.0

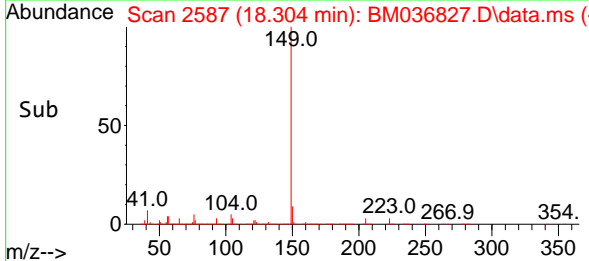
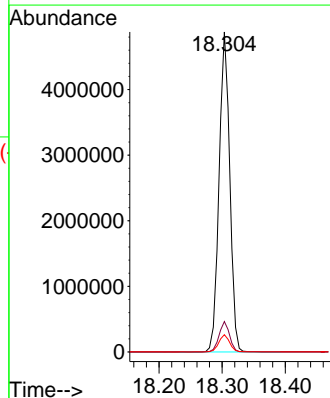
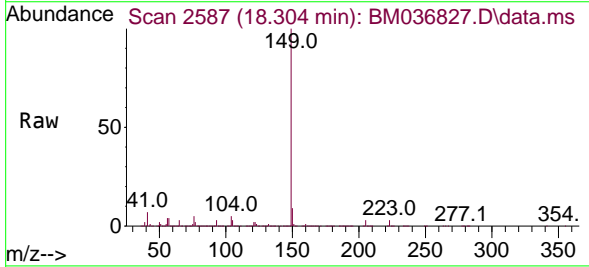

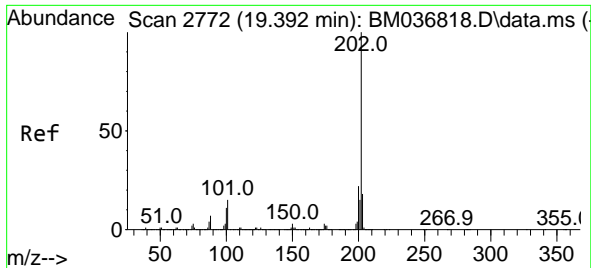

#75
 Fluoranthene
 Concen: 40.604 ng
 RT: 19.392 min Scan# 21
 Delta R.T. -0.000 min
 Lab File: BM036827.D
 Acq: 04 Oct 2022 12:11

Instrument :
 BNA_M
 ClientSampleId :

Tgt Ion:202 Resp: 5091323

Ion	Ratio	Lower	Upper
202	100		
101	14.2	0.0	34.5
203	17.8	0.0	37.7

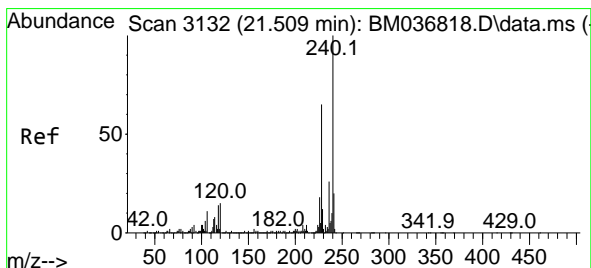
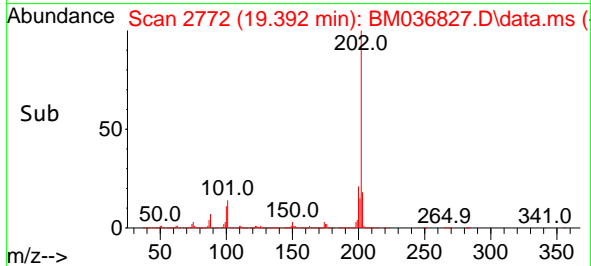
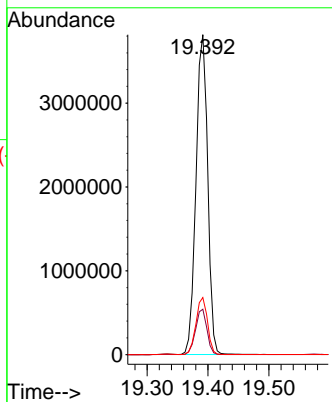
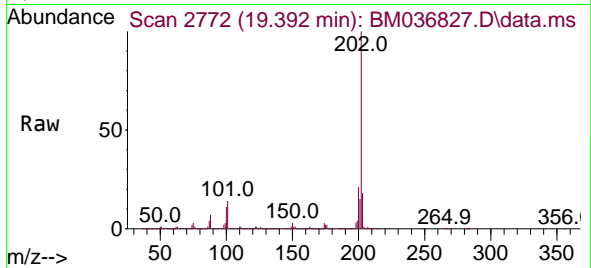

#76
 Chrysene-d12
 Concen: 20.000 ng
 RT: 21.515 min Scan# 3133
 Delta R.T. 0.006 min
 Lab File: BM036827.D
 Acq: 04 Oct 2022 12:11

Tgt Ion:240 Resp: 1707647

Ion	Ratio	Lower	Upper
240	100		
120	12.6	12.1	18.1
236	25.4	20.8	31.2

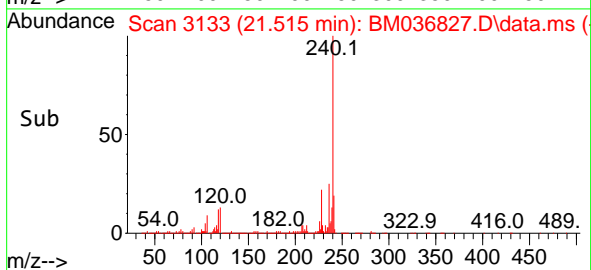
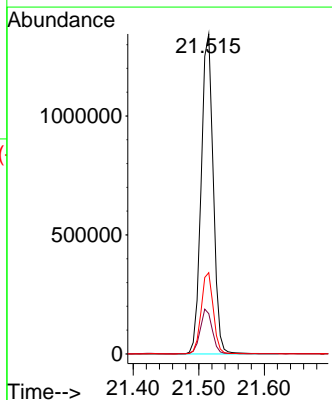
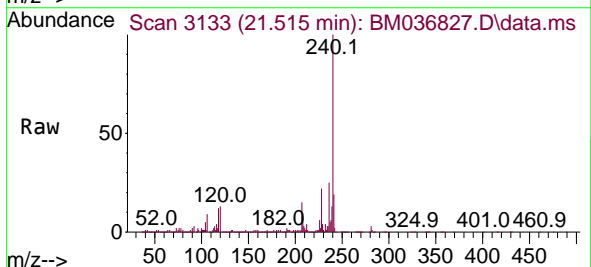

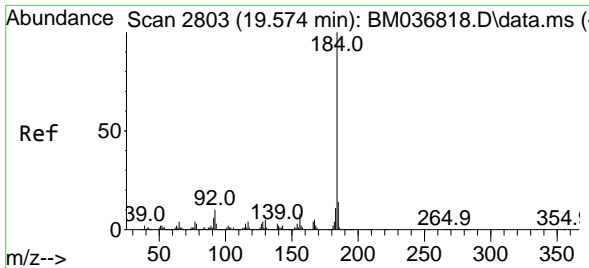

#77
 Benzidine
 Concen: 33.184 ng
 RT: 19.574 min Scan# 2803
 Delta R.T. -0.000 min
 Lab File: BM036827.D
 Acq: 04 Oct 2022 12:11

Instrument : BNA_M
 ClientSampleId :

Tgt Ion:184 Resp: 1188913
 Ion Ratio Lower Upper
 184 100
 185 14.4 11.4 17.0
 183 11.2 8.9 13.3

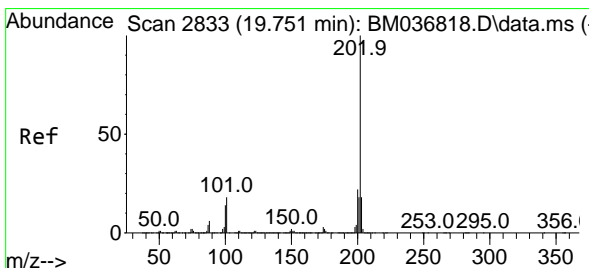
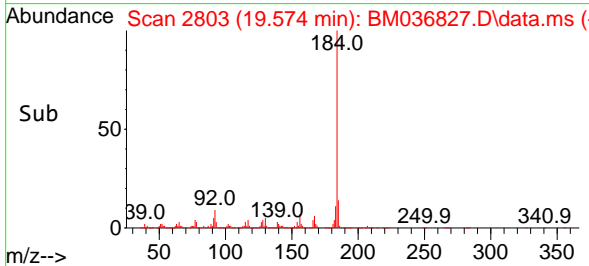
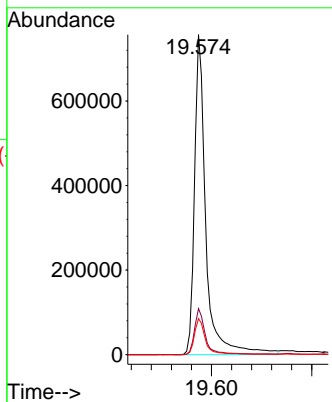
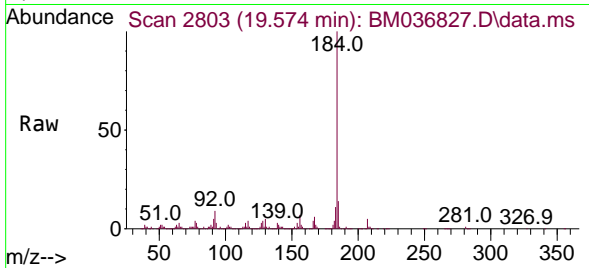

#78
 Pyrene
 Concen: 40.795 ng
 RT: 19.750 min Scan# 2833
 Delta R.T. -0.000 min
 Lab File: BM036827.D
 Acq: 04 Oct 2022 12:11

Tgt Ion:202 Resp: 5246164
 Ion Ratio Lower Upper
 202 100
 200 21.9 17.4 26.0
 203 18.3 14.3 21.5

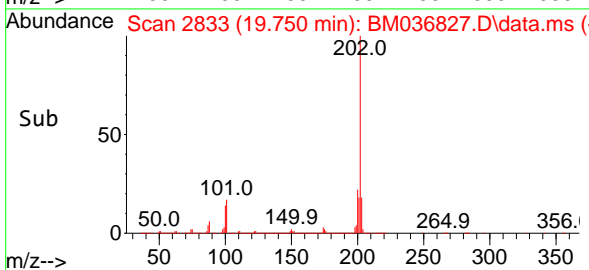
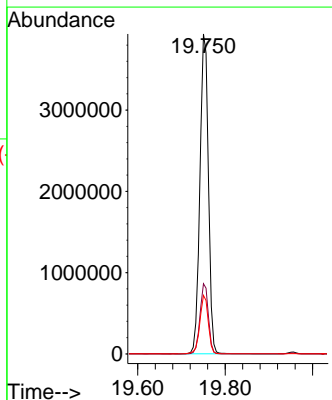
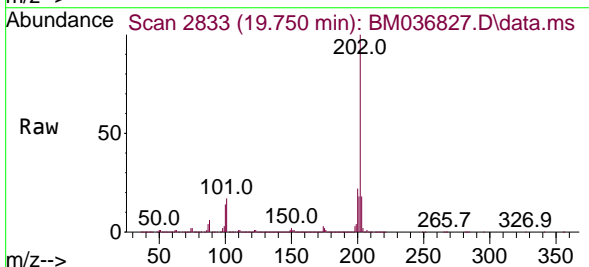

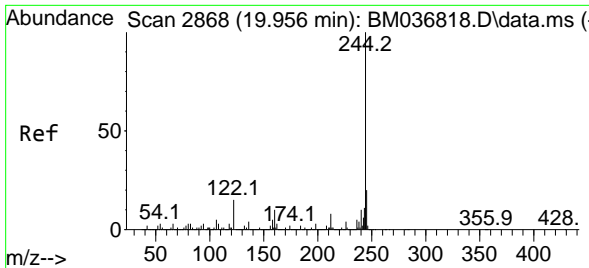

#79
 Terphenyl-d14
 Concen: 86.348 ng
 RT: 19.956 min Scan# 2868
 Delta R.T. -0.000 min
 Lab File: BM036827.D
 Acq: 04 Oct 2022 12:11

Instrument :
 BNA_M
 ClientSampleId :

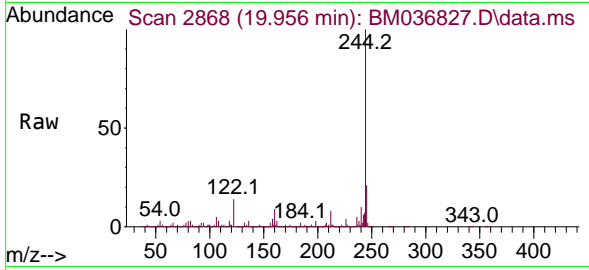

Tgt Ion:244 Resp: 7400668
 Ion Ratio Lower Upper
 244 100
 212 7.6 6.3 9.5
 122 14.3 12.0 18.0

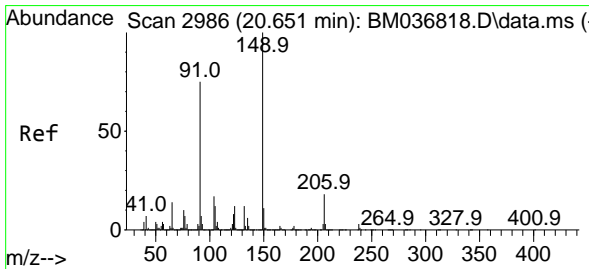
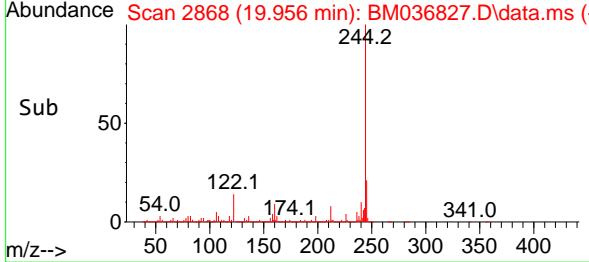
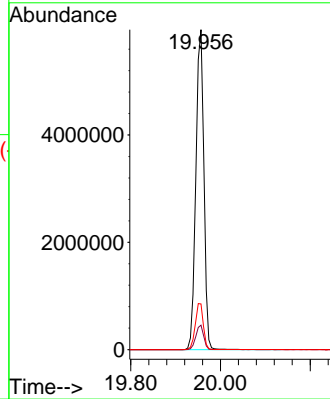

#80
 Butylbenzylphthalate
 Concen: 38.325 ng
 RT: 20.650 min Scan# 2986
 Delta R.T. -0.001 min
 Lab File: BM036827.D
 Acq: 04 Oct 2022 12:11

Tgt Ion:149 Resp: 2263242
 Ion Ratio Lower Upper
 149 100
 91 73.1 60.4 90.6
 206 19.0 14.4 21.6

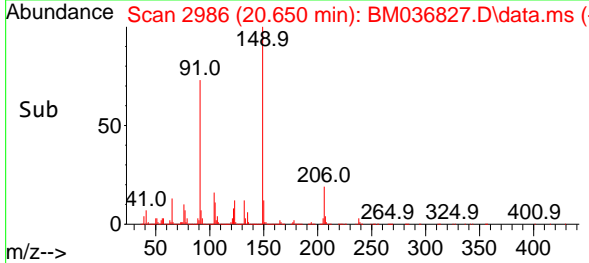
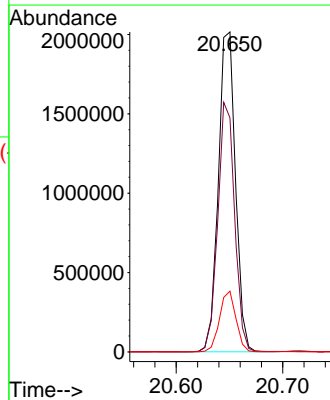
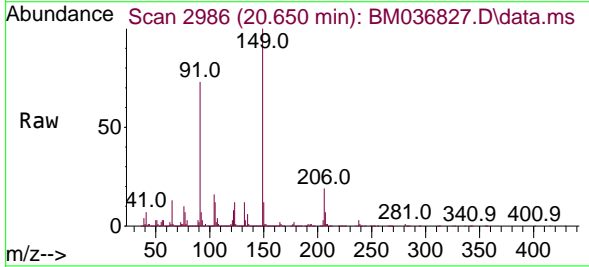

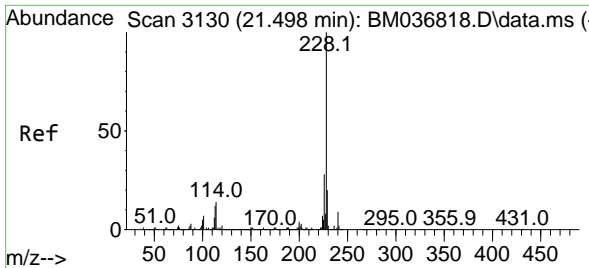

#81
 Benzo(a)anthracene
 Concen: 40.012 ng
 RT: 21.497 min Scan# 3119
 Delta R.T. -0.000 min
 Lab File: BM036827.D
 Acq: 04 Oct 2022 12:11

Instrument :
 BNA_M
 ClientSampleId :

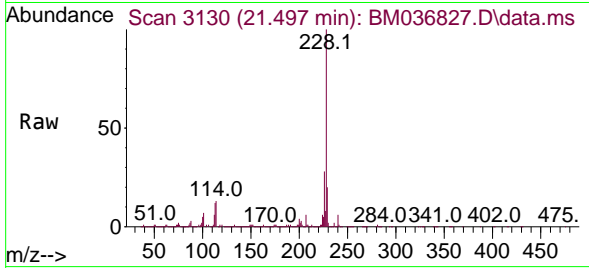

Tgt Ion:228 Resp: 4437976
 Ion Ratio Lower Upper
 228 100
 226 27.6 22.2 33.2
 229 20.0 15.9 23.9

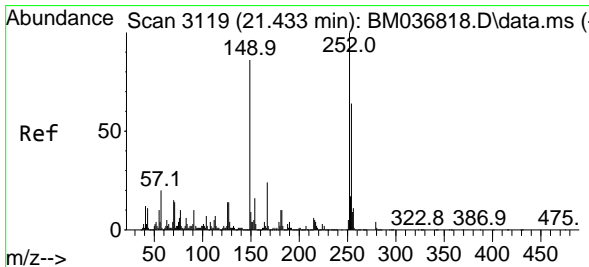
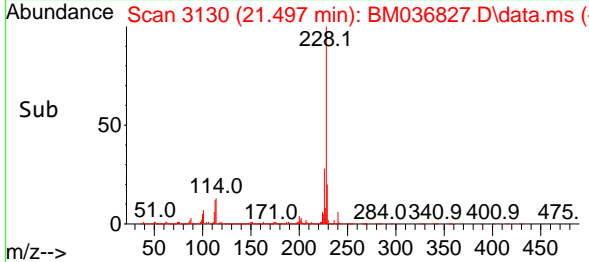
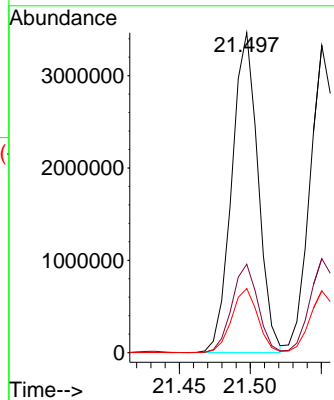

#82
 3,3'-Dichlorobenzidine
 Concen: 36.503 ng
 RT: 21.433 min Scan# 3119
 Delta R.T. -0.000 min
 Lab File: BM036827.D
 Acq: 04 Oct 2022 12:11

Tgt Ion:252 Resp: 1099043
 Ion Ratio Lower Upper
 252 100
 254 65.0 51.4 77.0
 126 13.4 11.3 16.9

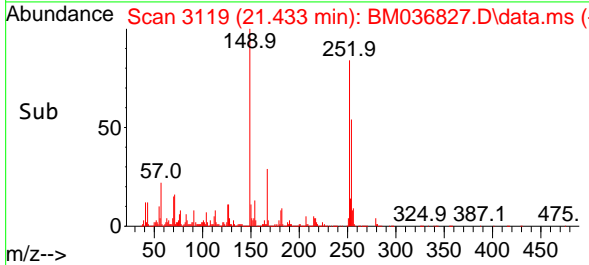
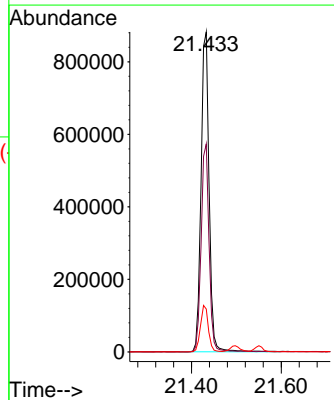
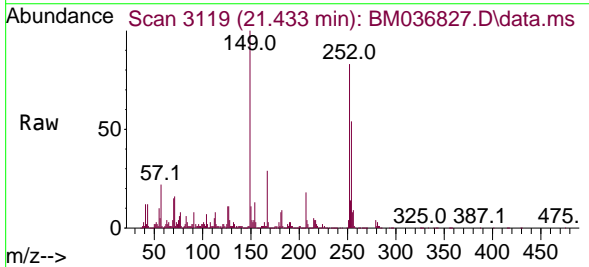

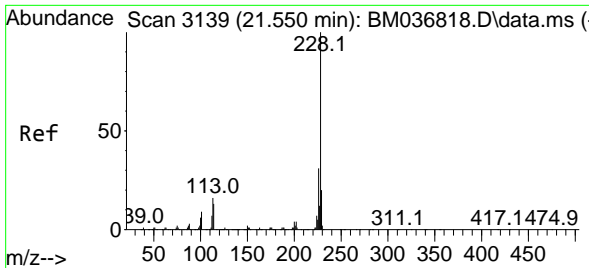

#83
 Chrysene
 Concen: 39.085 ng
 RT: 21.550 min Scan# 3139
 Delta R.T. -0.000 min
 Lab File: BM036827.D
 Acq: 04 Oct 2022 12:11

Instrument :
 BNA_M
 ClientSampleId :

Tgt Ion:228 Resp: 4175513
 Ion Ratio Lower Upper
 228 100
 226 30.6 24.6 36.8
 229 20.1 15.8 23.8

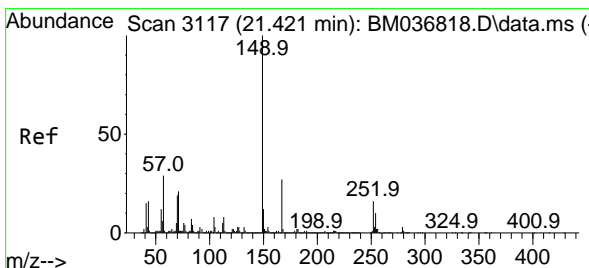
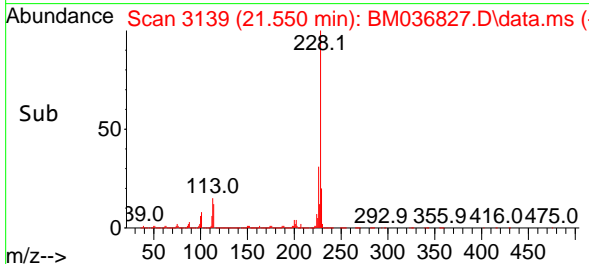
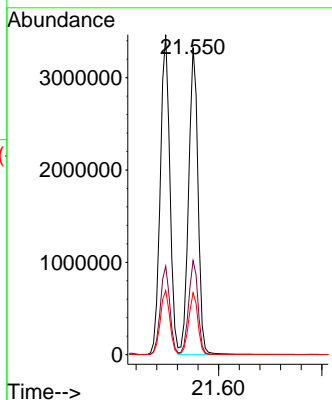
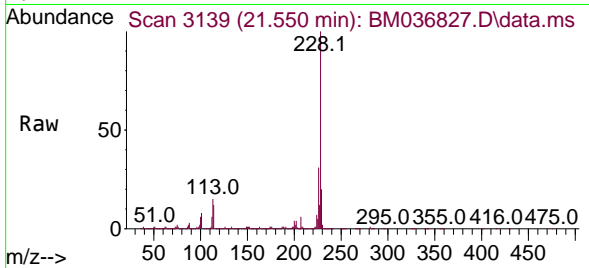

#84
 Bis(2-ethylhexyl)phthalate
 Concen: 39.239 ng
 RT: 21.421 min Scan# 3117
 Delta R.T. -0.000 min
 Lab File: BM036827.D
 Acq: 04 Oct 2022 12:11

Tgt Ion:149 Resp: 3372031
 Ion Ratio Lower Upper
 149 100
 167 26.9 21.3 31.9
 279 3.3 2.4 3.6

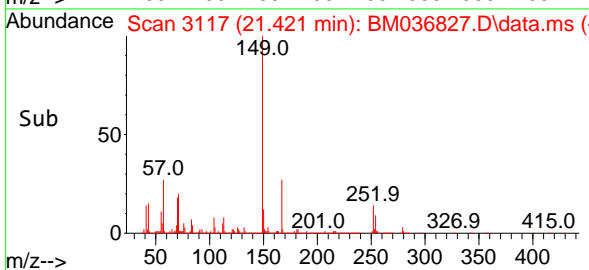
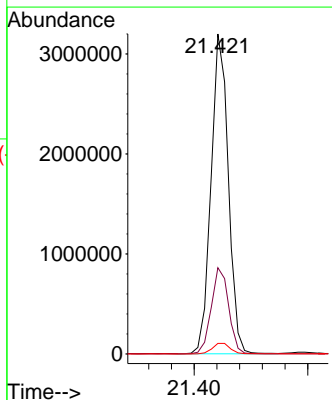
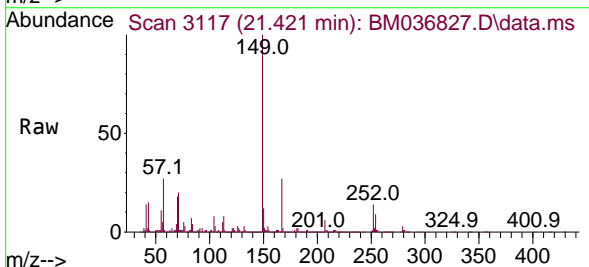

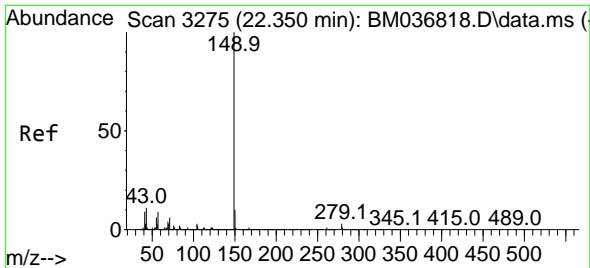

#85
 Di-n-octyl phthalate
 Concen: 37.774 ng
 RT: 22.356 min Scan# 31
 Delta R.T. 0.006 min
 Lab File: BM036827.D
 Acq: 04 Oct 2022 12:11

Instrument :
 BNA_M
 ClientSampleId :

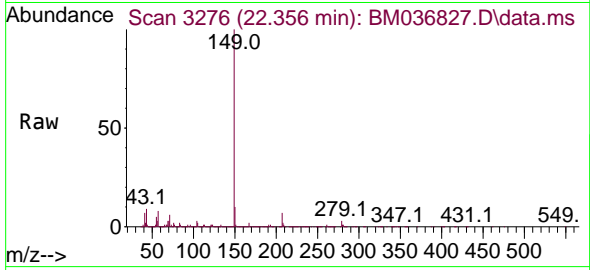

Tgt Ion:149 Resp: 4995385
 Ion Ratio Lower Upper
 149 100
 167 1.5 1.2 1.8
 43 9.8 8.9 13.3

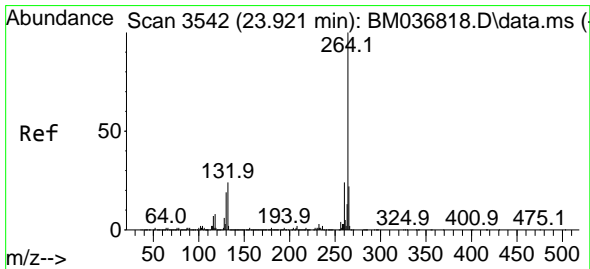
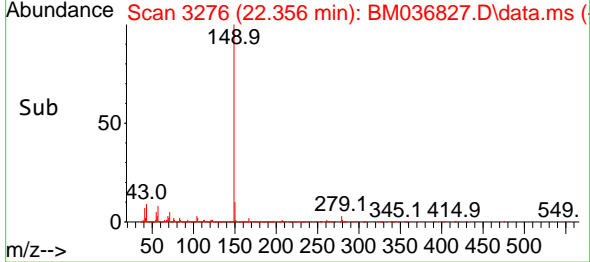
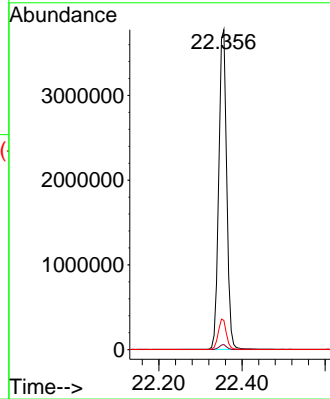

#86
 Perylene-d12
 Concen: 20.000 ng
 RT: 23.927 min Scan# 3543
 Delta R.T. 0.006 min
 Lab File: BM036827.D
 Acq: 04 Oct 2022 12:11

Tgt Ion:264 Resp: 1344399
 Ion Ratio Lower Upper
 264 100
 260 24.0 19.3 28.9
 265 22.1 17.9 26.9

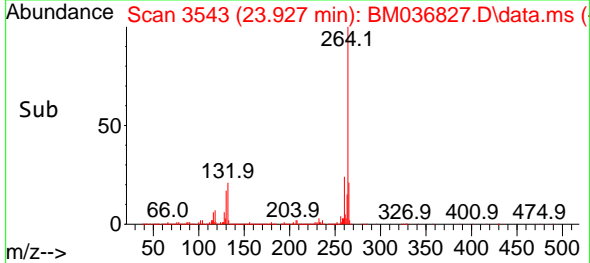
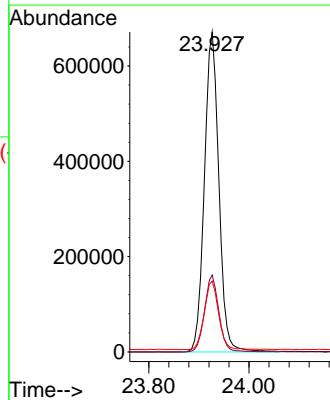
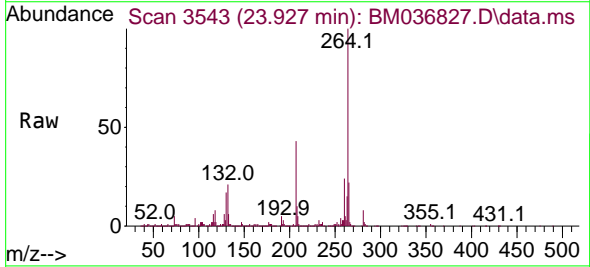

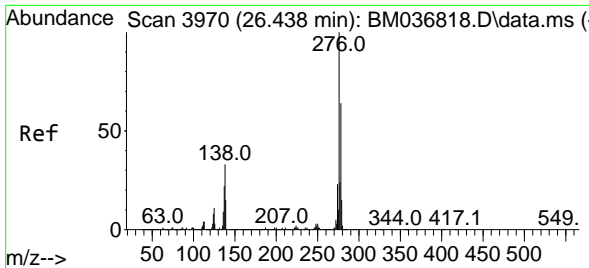

#87
 Indeno(1,2,3-cd)pyrene
 Concen: 38.636 ng
 RT: 26.438 min Scan# 39
 Delta R.T. -0.000 min
 Lab File: BM036827.D
 Acq: 04 Oct 2022 12:11

Instrument :
 BNA_M
 ClientSampleId :

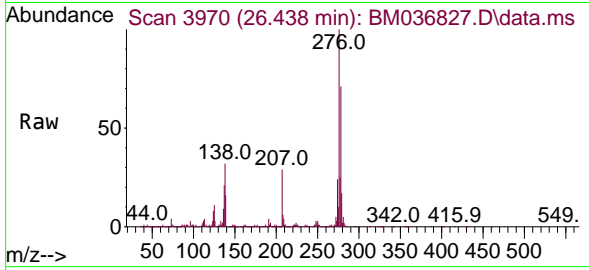

Tgt Ion:276 Resp: 3430242
 Ion Ratio Lower Upper
 276 100
 138 33.0 27.5 41.3
 277 25.0 20.1 30.1

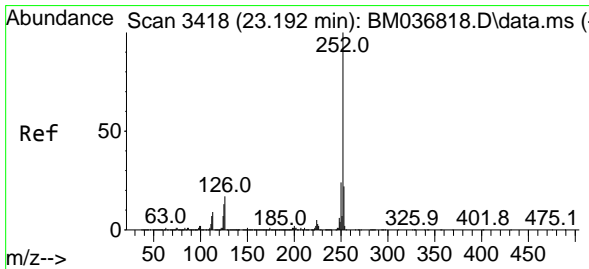
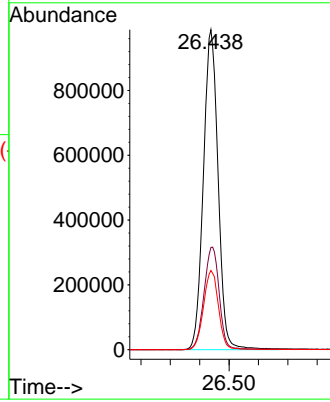
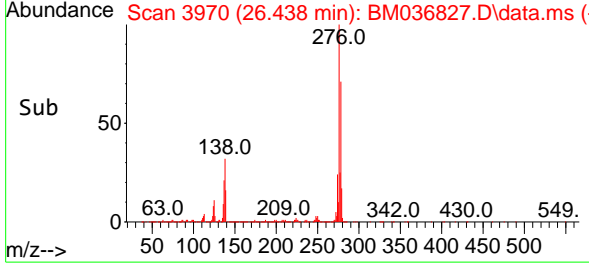

#88
 Benzo(b)fluoranthene
 Concen: 44.362 ng
 RT: 23.191 min Scan# 3418
 Delta R.T. -0.000 min
 Lab File: BM036827.D
 Acq: 04 Oct 2022 12:11

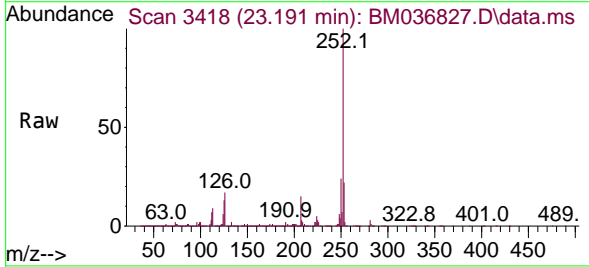

Tgt Ion:252 Resp: 3779423
 Ion Ratio Lower Upper
 252 100
 253 22.4 17.6 26.4
 125 12.9 10.5 15.7

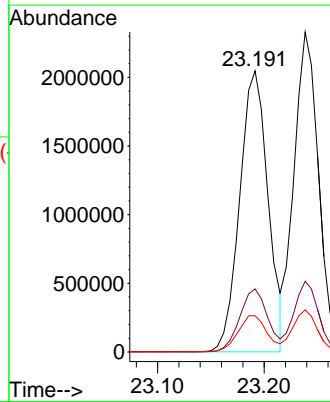
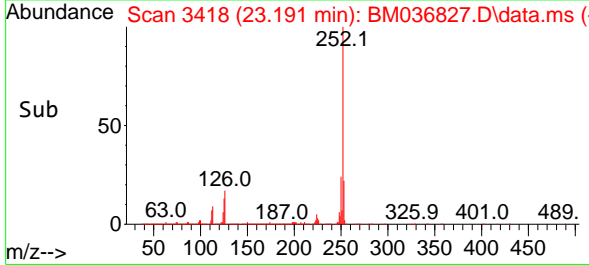

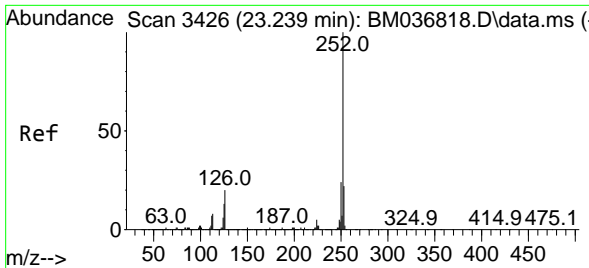

#89
 Benzo(k)fluoranthene
 Concen: 43.254 ng
 RT: 23.238 min Scan# 34
 Delta R.T. -0.000 min
 Lab File: BM036827.D
 Acq: 04 Oct 2022 12:11

Instrument :
 BNA_M
 ClientSampleId :

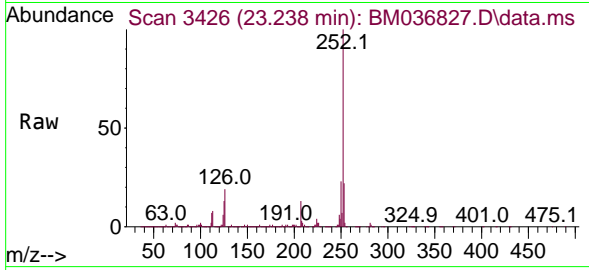

Tgt Ion:252 Resp: 3791564
 Ion Ratio Lower Upper
 252 100
 253 22.1 17.5 26.3
 125 13.1 10.9 16.3

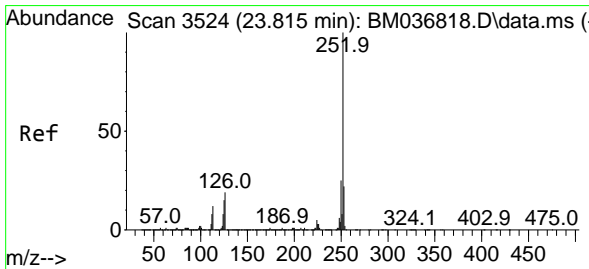
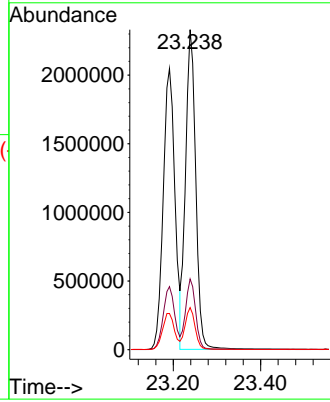
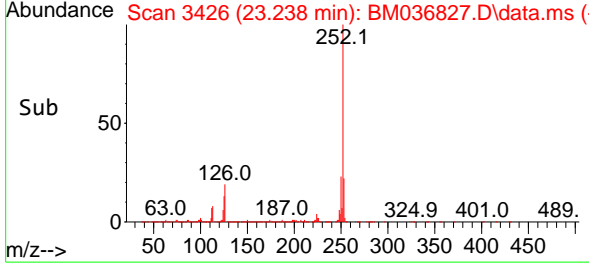

#90
 Benzo(a)pyrene
 Concen: 45.495 ng
 RT: 23.821 min Scan# 3525
 Delta R.T. 0.006 min
 Lab File: BM036827.D
 Acq: 04 Oct 2022 12:11

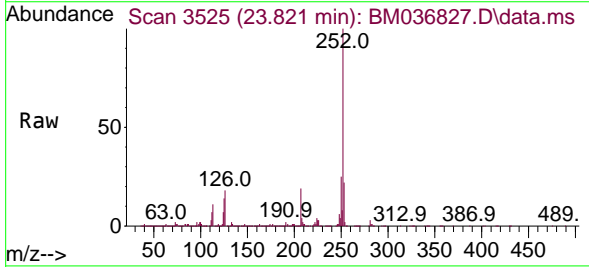

Tgt Ion:252 Resp: 3117213
 Ion Ratio Lower Upper
 252 100
 253 21.8 17.6 26.4
 125 14.3 12.5 18.7

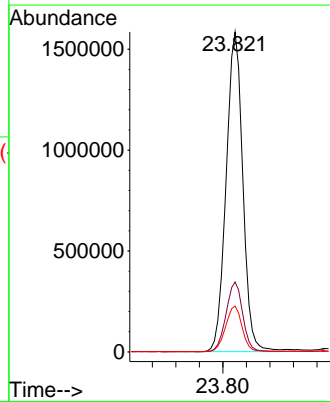
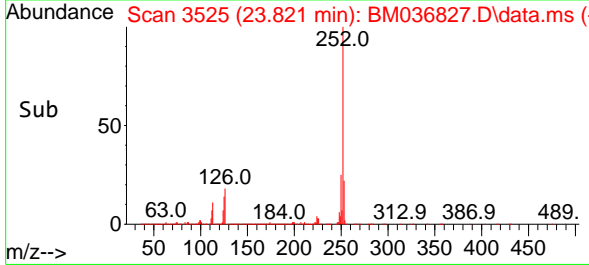

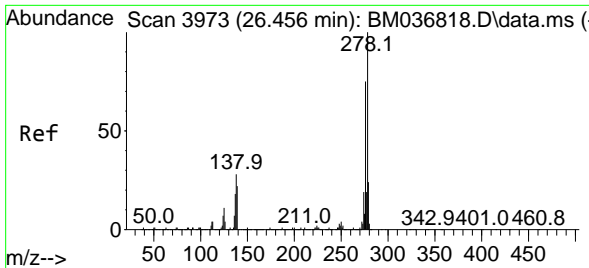

#91
 Dibenzo(a,h)anthracene
 Concen: 41.101 ng
 RT: 26.456 min Scan# 3973
 Delta R.T. -0.000 min
 Lab File: BM036827.D
 Acq: 04 Oct 2022 12:11

Instrument :
 BNA_M
 ClientSampleId :

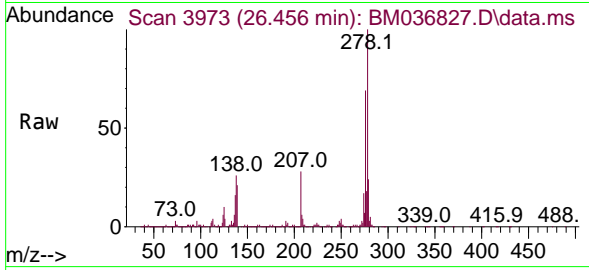

Tgt Ion: 278 Resp: 3039924
 Ion Ratio Lower Upper
 278 100
 139 21.3 17.4 26.2
 279 23.9 19.2 28.8

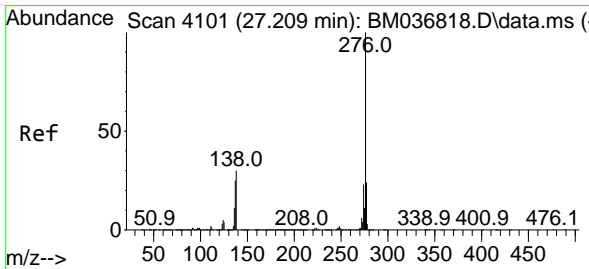
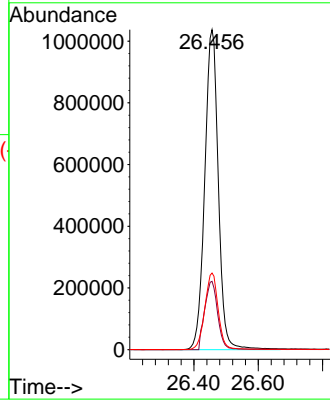
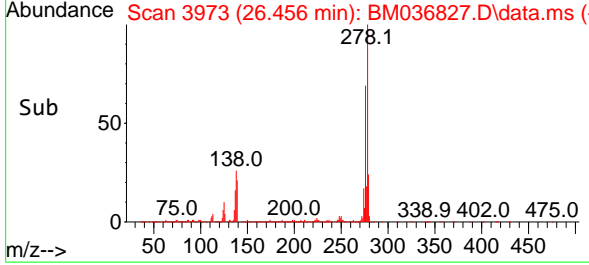

#92
 Benzo(g,h,i)perylene
 Concen: 40.408 ng
 RT: 27.209 min Scan# 4101
 Delta R.T. -0.000 min
 Lab File: BM036827.D
 Acq: 04 Oct 2022 12:11

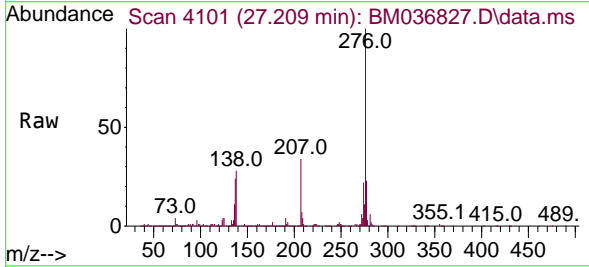

Tgt Ion: 276 Resp: 2901629
 Ion Ratio Lower Upper
 276 100
 277 23.1 19.0 28.4
 138 28.1 23.6 35.4

