

Data Path : Z:\svoasrv\HPCHEM1\BNA\_M\Data\BM102122\  
 Data File : BM037153.D  
 Acq On : 21 Oct 2022 01:29  
 Operator : CG/JU  
 Sample : DFTPP078  
 Misc :  
 ALS Vial : 1 Sample Multiplier: 1

Instrument :  
 BNA\_M  
 ClientSampleId :  
 DFTPP078

Integration File: rteint.p

Method : Z:\SVOASRV\HPCHEM1\BNA\_M\METHODS\SFAM-EPA-SIM-BM101922.M  
 Title : ASP BNA STANDARDS FOR 5 POINT CALIBRATION  
 Last Update : Sat Oct 22 03:34:37 2022

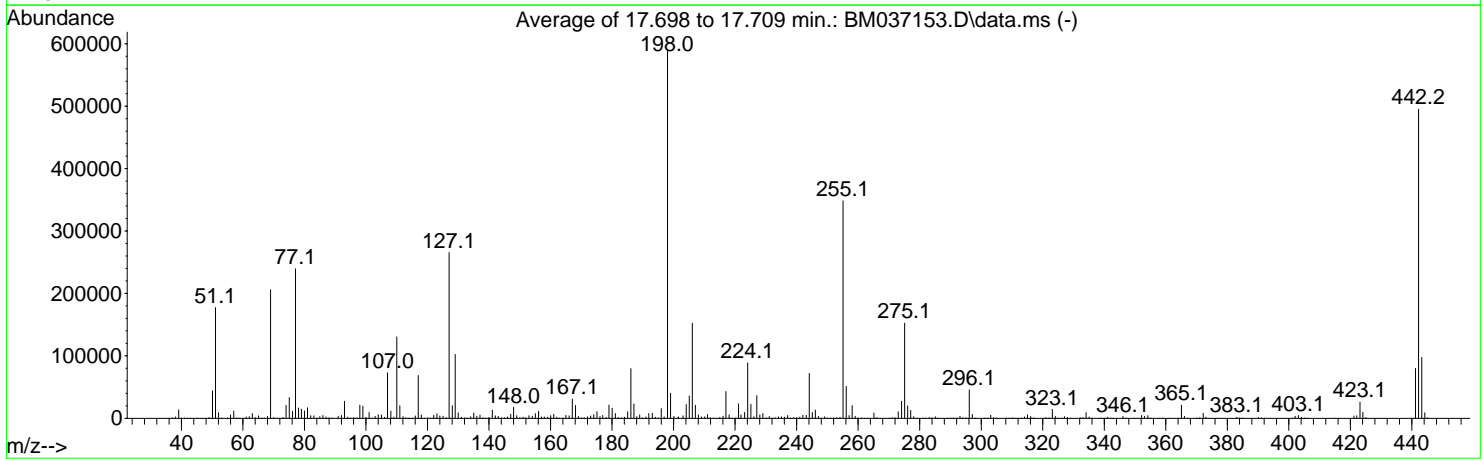
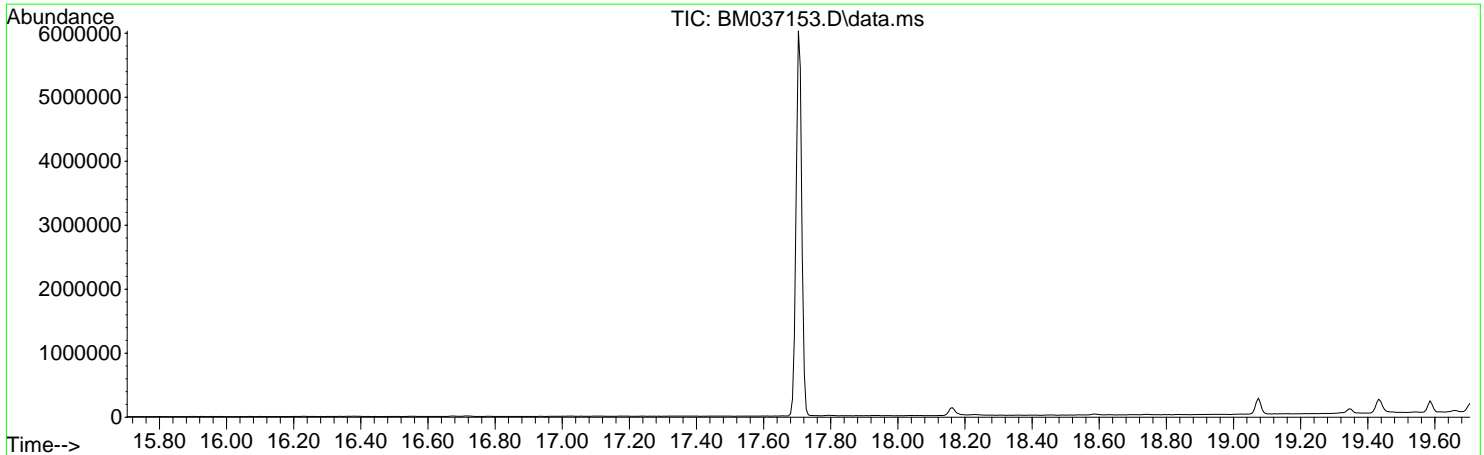

AutoFind: Scans 2484, 2485, 2486; Background Corrected with Scan 2477

Target Mass	Rel. to Mass	Lower Limit%	Upper Limit%	Rel. Abn%	Raw Abn	Result Pass/Fail
51	198	10	80	30.1	177406	PASS
68	69	0.00	2	1.4	2968	PASS
69	198	0.00	100	34.9	205889	PASS
70	69	0.00	2	0.4	841	PASS
127	198	10	80	45.1	265685	PASS
197	198	0.00	2	0.4	2329	PASS
198	198	100	100	100.0	589440	PASS
199	198	5	9	6.8	40235	PASS
275	198	10	60	25.8	152347	PASS
365	198	1	100	3.6	21076	PASS
441	198	0.01	100	13.5	79803	PASS
442	198	50	100	84.0	495189	PASS
443	442	15	24	19.7	97517	PASS

m/z	Abundance
39.10	183.0
40.00	1220.0
41.00	320.0
43.00	279.0
43.90	1403.0
49.00	431.0
51.10	151.0
54.90	289.0
57.00	225.0
69.10	276.0
70.00	203.0
73.10	1190.0
74.00	258.0
77.20	237.0
78.10	236.0
84.00	277.0
86.00	318.0
91.10	319.0
95.20	157.0
96.10	315.0
96.90	162.0
105.00	162.0
117.10	153.0
118.90	245.0
133.10	441.0
147.10	514.0
162.90	200.0
176.80	163.0
179.00	162.0
190.90	764.0
191.90	190.0
193.10	437.0
207.10	5180.0
208.10	917.0
209.10	450.0
221.10	242.0
281.10	972.0
282.20	272.0
283.10	166.0
341.10	223.0
355.10	363.0

**Instrument :**  
BNA\_M  
**ClientSampleId :**  
DFTPP078

m/z	Abundance
35.90	202.0
37.00	934.0
38.10	2156.0
39.10	11732.0
40.00	1902.0
41.00	613.0
43.00	353.0
44.00	1572.0
45.10	496.0
47.00	178.0
49.00	1278.0
50.10	38864.0
51.10	159872.0
52.10	8099.0
53.00	359.0
55.00	965.0
56.00	4833.0
57.00	10109.0
58.00	532.0
60.00	174.0
61.00	2079.0
62.10	2584.0
63.10	6736.0
64.00	1126.0
65.10	3665.0
66.00	223.0
67.10	331.0
68.00	2715.0
69.00	177472.0
70.00	1048.0
73.10	2035.0
74.10	18536.0
75.10	28376.0
76.10	8912.0
77.10	206656.0
78.10	15401.0
79.00	13074.0
80.00	9637.0
81.00	14529.0
82.00	3832.0
83.00	3454.0
84.20	696.0
85.00	2550.0
86.00	4457.0
87.00	1965.0
88.00	750.0
89.00	317.0
91.00	2988.0
92.00	4069.0
93.00	23088.0
94.10	1635.0
95.10	553.0
96.10	1569.0
97.00	512.0
98.00	17976.0
99.00	17832.0
100.00	1443.0
101.00	7612.0
101.90	231.0
103.00	2197.0
104.00	4419.0
105.10	4588.0
106.10	1671.0
107.00	61336.0
108.10	9602.0
109.10	1243.0
110.00	107456.0
111.00	17384.0
112.00	2363.0
113.00	724.0
114.20	208.0
115.00	238.0
116.10	3174.0
117.00	57448.0
118.00	4694.0
119.00	562.0
120.00	657.0
120.90	244.0
122.10	3801.0
123.00	5992.0
124.00	2787.0
125.00	2708.0
126.10	800.0
127.00	210176.0
128.10	15999.0
129.00	80816.0
130.00	7047.0
131.10	1220.0
132.00	886.0
133.00	814.0
134.10	2316.0
135.00	6732.0

**Instrument :**  
BNA\_M  
**ClientSampleId :**  
DFTPP078

136.00	2523.0
137.10	4599.0
138.00	855.0
139.10	294.0
140.00	1211.0
141.00	10952.0
142.00	2880.0
143.00	2573.0
144.10	698.0
145.10	479.0
146.00	1612.0
147.10	5571.0
148.00	13498.0
149.10	3527.0
150.00	964.0
151.10	1447.0
152.00	672.0
153.00	3236.0
154.00	2147.0
155.10	6136.0
156.10	9080.0
157.10	1663.0
158.00	1770.0
159.10	1488.0
160.00	3439.0
161.10	5432.0
162.00	1653.0
163.00	522.0
164.00	643.0
165.00	3891.0
166.00	3347.0
167.10	23816.0
168.10	18728.0
169.10	2609.0
169.90	747.0
171.00	1134.0
172.00	1702.0
173.00	2471.0
174.00	4952.0
175.10	7700.0
176.10	2357.0
177.00	3942.0
178.00	1440.0
179.00	15406.0
180.00	12531.0
181.00	5586.0
182.00	938.0
183.10	520.0
184.00	1158.0
185.10	8015.0
186.10	59424.0
187.10	18136.0
188.10	2370.0
189.00	3548.0
190.00	759.0
191.10	2206.0
192.00	6208.0
193.10	5905.0
194.10	1308.0
195.20	555.0
196.00	11801.0
197.00	1830.0
198.00	425024.0
199.00	31248.0
200.10	2270.0
201.40	1785.0
203.00	2882.0
204.10	16960.0
205.10	25480.0
206.10	108272.0
207.10	19472.0
208.00	5175.0
209.00	1941.0
210.10	1807.0
211.00	3813.0
211.80	999.0
213.00	371.0
215.10	922.0
216.00	2396.0
217.00	29976.0
218.00	3543.0
219.00	301.0
220.10	493.0
221.10	16504.0
221.90	3756.0
223.10	6560.0
224.10	62952.0
225.10	16480.0
226.10	2396.0
227.10	25744.0
228.00	3888.0
229.00	5382.0
230.00	805.0
231.10	2288.0
232.00	316.0
233.00	305.0

**Instrument :**  
BNA\_M  
**ClientSampleId :**  
DFTPP078

234. 10	1798. 0
235. 00	1623. 0
236. 10	1193. 0
237. 10	3576. 0
238. 00	662. 0
239. 00	974. 0
240. 00	847. 0
241. 00	1304. 0
242. 00	3228. 0
243. 10	3511. 0
244. 10	48840. 0
245. 10	6330. 0
246. 10	8912. 0
247. 00	1986. 0
247. 90	407. 0
249. 10	1508. 0
250. 00	324. 0
251. 10	478. 0
252. 00	510. 0
253. 00	1062. 0
254. 10	1049. 0
255. 10	234112. 0
256. 10	34984. 0
257. 00	3511. 0
258. 10	13568. 0
259. 00	2374. 0
260. 00	309. 0
261. 10	353. 0
263. 90	338. 0
265. 10	5381. 0
266. 10	736. 0
267. 10	223. 0
270. 00	186. 0
271. 10	722. 0
272. 00	650. 0
273. 10	6867. 0
274. 10	17176. 0
275. 10	98576. 0
276. 10	13323. 0
277. 10	8549. 0
278. 00	1805. 0
279. 00	476. 0
281. 10	1039. 0
282. 10	382. 0
283. 10	1022. 0
284. 00	652. 0
285. 10	1506. 0
286. 10	361. 0
289. 10	271. 0
290. 10	346. 0
290. 90	323. 0
292. 00	388. 0
293. 10	2402. 0
294. 10	1018. 0
295. 10	521. 0
296. 10	27928. 0
297. 10	4763. 0
297. 90	190. 0
298. 20	189. 0
301. 00	329. 0
302. 10	420. 0
303. 10	3454. 0
304. 10	845. 0
305. 00	239. 0
308. 10	388. 0
309. 00	301. 0
310. 10	580. 0
313. 00	188. 0
314. 10	1127. 0
315. 00	3794. 0
316. 10	1877. 0
317. 20	368. 0
321. 00	898. 0
322. 10	477. 0
323. 10	8976. 0
324. 10	1773. 0
324. 90	201. 0
326. 00	192. 0
327. 10	1761. 0
328. 10	955. 0
329. 10	274. 0
332. 20	800. 0
333. 00	958. 0
334. 10	5172. 0
335. 10	1471. 0
336. 10	389. 0
339. 00	191. 0
341. 10	1110. 0
342. 10	241. 0
342. 90	152. 0
346. 10	1888. 0
347. 10	372. 0
352. 10	2791. 0
353. 10	1904. 0
354. 10	2318. 0
355. 10	607. 0

Instrument :

BNA\_M

ClientSampleId :

DFTPP078

359.20	205.0
365.10	11716.0
366.10	1610.0
367.00	183.0
370.10	243.0
371.10	584.0
372.10	4713.0
373.00	1077.0
374.10	150.0
383.10	1095.0
384.10	460.0
390.20	616.0
391.00	383.0
392.20	184.0
401.20	228.0
402.10	1749.0
403.10	2515.0
404.10	1089.0
405.00	549.0
421.20	1749.0
422.10	2117.0
423.10	13602.0
424.10	7370.0
425.10	1171.0
441.20	40200.0
442.20	249152.0
443.20	50968.0
444.20	4640.0
445.00	238.0
445.20	235.0

**Instrument :**

BNA\_M

**ClientSampleId :**

DFTPP078

m/z	Abundance
36.00	235.0
37.00	788.0
38.00	2383.0
39.10	16552.0
40.00	1938.0
41.10	659.0
43.00	377.0
44.00	1632.0
45.00	402.0
47.90	231.0
49.00	1669.0
50.10	51728.0
51.10	209536.0
52.10	10467.0
53.10	412.0
55.00	1123.0
56.00	6536.0
57.00	14529.0
58.00	696.0
60.10	184.0
61.10	2461.0
62.00	3309.0
63.10	9300.0
64.00	1214.0
65.10	5010.0
66.10	341.0
66.90	469.0
68.00	3715.0
69.00	249472.0
70.10	1101.0
71.10	155.0
72.00	298.0
73.10	3119.0
74.10	25304.0
75.00	39832.0
76.10	14175.0
77.10	290496.0
78.10	20184.0
79.00	17304.0
80.00	13954.0
81.00	20440.0
82.10	5260.0
83.10	4557.0
84.00	724.0
85.00	3169.0
86.00	5524.0
87.10	2776.0
88.00	1060.0
89.00	508.0
91.00	4326.0
92.00	5084.0
93.00	33752.0
94.10	2114.0
95.00	579.0
96.00	1783.0
97.20	495.0
98.00	25192.0
99.00	22496.0
100.00	1999.0
101.00	11260.0
102.00	577.0
103.00	4032.0
104.00	7010.0
105.00	6750.0
106.10	2001.0
107.00	87376.0
108.10	14003.0
109.10	2649.0
110.00	160384.0
111.00	23880.0
112.00	3421.0
113.00	1187.0
113.90	196.0
114.90	480.0
116.00	4393.0
117.00	82616.0
118.00	6198.0
119.00	991.0
120.00	1025.0
120.90	455.0
122.00	5890.0
123.10	8601.0
124.00	4321.0
125.10	3888.0
126.10	1100.0
127.10	325760.0
128.10	24432.0
129.00	126640.0
130.00	11376.0
131.10	2081.0
132.20	1082.0
133.10	826.0

**Instrument :**  
BNA\_M  
**ClientSampleId :**  
DFTPP078

134.00	3317.0
135.10	10197.0
136.00	4126.0
137.00	6163.0
138.10	1087.0
139.00	518.0
140.00	1484.0
141.00	15372.0
142.10	4982.0
143.00	3854.0
144.00	897.0
145.00	1234.0
146.00	2825.0
147.00	8200.0
148.00	22088.0
149.10	5145.0
150.00	1211.0
151.10	2080.0
151.90	1060.0
153.00	5161.0
154.00	4004.0
155.10	9107.0
156.10	12535.0
157.10	2806.0
158.00	2877.0
159.00	2228.0
160.00	4709.0
161.10	7344.0
162.10	2124.0
163.00	819.0
164.00	768.0
165.00	5510.0
166.00	4832.0
167.10	36512.0
168.10	23872.0
169.10	3449.0
170.10	1007.0
171.00	1395.0
172.00	2856.0
173.00	4641.0
174.10	7067.0
175.10	13059.0
176.10	3449.0
177.00	5892.0
178.10	2006.0
179.00	26328.0
180.10	19872.0
181.10	9010.0
182.00	1179.0
183.10	827.0
184.00	2368.0
185.10	12820.0
186.10	94744.0
187.10	26432.0
188.00	3116.0
189.00	6230.0
190.00	700.0
191.00	3380.0
192.00	9380.0
193.10	10373.0
194.00	1891.0
195.20	867.0
196.00	18032.0
197.00	2456.0
198.00	716032.0
199.00	48472.0
200.10	3355.0
201.60	3548.0
203.10	4766.0
204.10	25816.0
205.10	42816.0
206.10	184384.0
207.10	31160.0
208.10	7606.0
209.10	3361.0
210.10	2846.0
211.10	7264.0
211.80	1310.0
213.10	597.0
214.10	290.0
215.00	1851.0
216.10	4342.0
217.00	51616.0
218.10	7059.0
219.00	437.0
221.10	28264.0
221.90	6717.0
223.10	11336.0
224.10	104280.0
225.10	26544.0
226.10	3457.0
227.10	43320.0
228.00	6893.0
229.00	8815.0
230.10	986.0
231.10	3505.0

**Instrument :**  
BNA\_M  
**ClientSampleId :**  
DFTPP078



232.00	580.0
233.10	935.0
234.10	2861.0
235.10	2728.0
236.00	2205.0
237.10	4940.0
238.00	799.0
239.10	1382.0
240.00	1337.0
241.10	2279.0
242.10	5559.0
243.10	5398.0
244.10	84528.0
245.10	10812.0
246.10	15619.0
247.10	3845.0
248.10	726.0
249.10	3167.0
250.00	647.0
250.90	631.0
252.10	597.0
253.10	1497.0
254.10	2216.0
255.10	411328.0
256.10	61936.0
257.10	5393.0
258.10	24856.0
259.10	3592.0
260.00	739.0
261.00	661.0
263.00	332.0
264.00	595.0
265.10	10089.0
266.10	1328.0
267.00	229.0
268.00	190.0
270.00	400.0
271.10	1370.0
272.10	1038.0
273.10	12509.0
274.10	32968.0
275.10	181184.0
276.10	23432.0
277.10	14817.0
278.10	3107.0
279.00	543.0
281.10	1398.0
282.10	731.0
283.10	1664.0
284.00	1199.0
285.10	3047.0
285.90	381.0
289.10	474.0
290.10	466.0
291.10	504.0
292.10	624.0
293.10	3929.0
294.00	991.0
295.10	1310.0
296.10	54648.0
297.10	7426.0
298.00	639.0
301.10	531.0
302.10	928.0
303.10	5725.0
304.10	1711.0
305.10	360.0
308.10	752.0
309.10	497.0
310.10	725.0
312.00	171.0
313.10	546.0
314.00	2549.0
315.10	6235.0
316.10	3728.0
317.20	673.0
320.10	193.0
321.10	1531.0
322.10	720.0
323.10	16672.0
324.10	3353.0
325.10	293.0
326.10	383.0
327.00	3276.0
328.00	1254.0
329.00	291.0
332.20	1198.0
333.20	1367.0
334.10	10608.0
335.10	2877.0
336.00	384.0
339.00	370.0
339.90	285.0
341.10	2221.0
342.20	599.0
346.10	3416.0

Instrument :

BNA\_M

ClientSampleId :

DFTPP078

347.10	814.0
348.10	194.0
351.00	205.0
352.20	4910.0
353.10	3786.0
354.10	5554.0
355.10	1215.0
356.10	213.0
359.00	462.0
361.10	180.0
364.10	162.0
365.10	24848.0
366.10	3887.0
367.10	295.0
370.10	355.0
371.10	1052.0
372.10	9639.0
373.10	2245.0
374.10	359.0
383.10	2029.0
384.10	722.0
384.90	330.0
390.10	1419.0
391.10	986.0
392.00	541.0
401.10	639.0
402.10	3466.0
403.10	5342.0
404.10	2233.0
405.20	491.0
415.00	204.0
421.10	4428.0
422.10	4817.0
423.20	29888.0
424.10	10978.0
425.00	1414.0
440.10	263.0
441.20	91656.0
442.20	575616.0
443.20	112528.0
444.20	10095.0
445.10	706.0

**Instrument :**  
BNA\_M  
**ClientSampleId :**  
DFTPP078

m/z	Abundance
36.10	204.0
37.00	656.0
38.00	1917.0
39.10	12674.0
40.00	1484.0
41.10	663.0
42.00	152.0
42.90	256.0
44.00	1574.0
45.00	378.0
46.90	201.0
49.00	1538.0
50.10	41144.0
51.10	163264.0
52.10	8023.0
53.00	399.0
55.10	1033.0
56.00	5255.0
57.00	11338.0
58.00	654.0
59.00	279.0
61.00	1889.0
62.10	2359.0
63.00	6556.0
64.10	1135.0
65.10	3113.0
66.10	437.0
67.00	457.0
68.00	2475.0
69.00	191552.0
70.00	983.0
71.00	190.0
72.00	157.0
73.00	2395.0
74.10	19344.0
75.00	31512.0
76.10	10743.0
77.10	222144.0
78.10	15056.0
79.00	13985.0
80.00	11437.0
81.00	15404.0
82.10	3962.0
83.00	4020.0
84.00	914.0
85.00	2585.0
86.00	4456.0
87.00	2254.0
87.90	956.0
89.10	514.0
91.00	3430.0
92.00	4317.0
93.00	24968.0
94.00	1839.0
95.10	458.0
96.10	1684.0
97.10	521.0
98.00	20752.0
99.00	17472.0
100.00	1612.0
101.00	9130.0
102.10	399.0
103.00	2663.0
104.00	5619.0
105.00	5336.0
106.00	1679.0
107.00	70080.0
108.10	10791.0
109.10	1969.0
110.00	123128.0
111.00	19488.0
112.10	2678.0
113.00	884.0
115.20	373.0
116.00	3854.0
117.00	66312.0
118.00	5158.0
119.00	522.0
120.10	1087.0
121.00	317.0
122.10	4759.0
123.00	7604.0
124.00	4032.0
125.00	3063.0
126.10	1153.0
127.10	261120.0
128.00	20008.0
129.00	99616.0
130.00	8130.0
131.00	1512.0
132.00	1069.0
133.00	902.0

**Instrument :**  
BNA\_M  
**ClientSampleId :**  
DFTPP078

134. 10	2744. 0
135. 00	7891. 0
136. 00	3646. 0
137. 00	4704. 0
137. 90	863. 0
139. 00	561. 0
140. 00	1470. 0
141. 10	13026. 0
142. 00	4360. 0
143. 00	3115. 0
144. 00	1060. 0
145. 00	753. 0
146. 00	2410. 0
147. 00	7026. 0
148. 00	17416. 0
149. 00	3984. 0
150. 00	1018. 0
151. 00	1697. 0
151. 80	886. 0
153. 00	4422. 0
154. 10	3215. 0
155. 00	7502. 0
156. 10	11800. 0
157. 00	1997. 0
158. 00	2033. 0
159. 00	2079. 0
160. 10	4280. 0
161. 00	6763. 0
162. 00	1914. 0
163. 00	767. 0
164. 00	739. 0
165. 00	4576. 0
166. 10	3948. 0
167. 10	32144. 0
168. 10	19736. 0
169. 00	2843. 0
170. 00	825. 0
170. 90	991. 0
172. 00	2795. 0
173. 10	3888. 0
174. 00	6444. 0
175. 10	11554. 0
176. 10	2920. 0
177. 00	4388. 0
178. 00	1794. 0
179. 00	22400. 0
180. 10	15898. 0
181. 00	7910. 0
182. 00	1298. 0
182. 90	703. 0
184. 10	1598. 0
185. 10	10734. 0
186. 10	84728. 0
187. 10	24224. 0
188. 10	2325. 0
189. 00	5877. 0
189. 90	596. 0
191. 10	3032. 0
192. 00	7969. 0
193. 10	8962. 0
194. 00	1632. 0
195. 10	885. 0
196. 00	16856. 0
196. 90	2700. 0
198. 00	627264. 0
199. 00	40984. 0
200. 10	3975. 0
201. 60	3039. 0
203. 10	4111. 0
204. 10	23248. 0
205. 10	39344. 0
206. 10	164736. 0
207. 10	27560. 0
208. 10	6412. 0
209. 10	2585. 0
210. 20	2790. 0
211. 10	7012. 0
211. 90	966. 0
213. 10	328. 0
215. 00	1805. 0
216. 10	3563. 0
217. 00	47376. 0
218. 10	5860. 0
219. 10	503. 0
220. 30	1161. 0
221. 10	25640. 0
221. 90	6188. 0
223. 10	10210. 0
224. 10	99544. 0
225. 10	24168. 0
226. 10	2640. 0
227. 00	39792. 0
228. 10	5567. 0
229. 10	8564. 0
230. 10	904. 0
231. 10	3292. 0

Instrument :

BNA\_M

ClientSampleId :

DFTPP078

232. 10	718. 0
233. 10	699. 0
234. 00	2727. 0
235. 10	2682. 0
236. 00	2155. 0
237. 10	4647. 0
238. 00	645. 0
239. 00	1569. 0
240. 10	1286. 0
241. 00	2395. 0
242. 10	6043. 0
243. 10	5654. 0
244. 10	82656. 0
245. 10	11090. 0
246. 10	15297. 0
247. 00	3373. 0
248. 00	775. 0
249. 10	2586. 0
249. 90	563. 0
251. 00	454. 0
252. 10	847. 0
253. 10	1343. 0
254. 10	1850. 0
255. 10	399296. 0
256. 10	56304. 0
257. 10	4707. 0
258. 00	23160. 0
259. 10	3459. 0
260. 00	743. 0
261. 00	838. 0
262. 10	156. 0
263. 10	344. 0
264. 10	534. 0
265. 10	9610. 0
266. 00	1425. 0
267. 20	390. 0
268. 00	180. 0
270. 00	503. 0
271. 00	1030. 0
272. 10	857. 0
273. 00	12115. 0
274. 10	31664. 0
275. 10	177280. 0
276. 10	23128. 0
277. 10	14429. 0
278. 10	3127. 0
279. 10	595. 0
281. 00	1401. 0
282. 00	647. 0
283. 10	1705. 0
284. 00	1230. 0
285. 10	2755. 0
286. 00	387. 0
289. 00	597. 0
290. 10	544. 0
291. 00	474. 0
292. 00	488. 0
293. 10	3524. 0
294. 10	1053. 0
295. 10	803. 0
296. 10	53736. 0
297. 10	6978. 0
298. 10	493. 0
301. 10	696. 0
302. 20	1025. 0
303. 10	5795. 0
304. 00	1214. 0
305. 10	285. 0
308. 10	739. 0
309. 10	589. 0
310. 10	686. 0
311. 00	154. 0
312. 00	187. 0
313. 10	459. 0
314. 10	2583. 0
315. 10	6428. 0
316. 10	3079. 0
317. 10	638. 0
320. 00	236. 0
321. 10	1356. 0
322. 00	984. 0
323. 10	17216. 0
324. 10	3582. 0
325. 00	346. 0
326. 20	451. 0
327. 10	2992. 0
328. 00	1809. 0
329. 00	310. 0
332. 10	1463. 0
333. 10	1590. 0
334. 10	11712. 0
335. 10	2635. 0
336. 00	387. 0
339. 00	307. 0
340. 10	166. 0
341. 20	2325. 0

**Instrument :**  
BNA\_M  
**ClientSampleId :**  
DFTPP078

342.00	523.0
346.10	3766.0
347.00	779.0
349.90	257.0
351.00	321.0
352.20	5527.0
353.10	3334.0
354.20	4957.0
355.20	1140.0
357.90	155.0
359.10	632.0
365.10	26664.0
366.10	3784.0
367.00	341.0
370.10	588.0
371.10	1374.0
372.20	9953.0
373.10	2662.0
374.10	271.0
377.00	335.0
383.10	2332.0
384.00	803.0
385.10	426.0
390.10	1336.0
391.00	971.0
392.10	780.0
401.10	461.0
402.10	4108.0
403.10	5786.0
404.10	2141.0
405.20	388.0
406.20	206.0
415.00	265.0
421.20	4977.0
422.10	4754.0
423.10	34584.0
424.10	10758.0
425.10	1414.0
439.90	169.0
441.20	107552.0
442.20	660800.0
443.20	129056.0
444.20	11909.0
445.20	695.0

**Instrument :**  
BNA\_M  
**ClientSampleId :**  
DFTPP078