

Data Path : Z:\svoasrv\HPCHEM1\BNA\_M\Data\BM081621\  
 Data File : BM031746.D  
 Acq On : 16 Aug 2021 11:52  
 Operator : CG/JU  
 Sample : SSTDICC005  
 Misc :  
 ALS Vial : 3 Sample Multiplier: 1

Instrument :  
 BNA\_M  
 ClientSampleId :  
 SSTDICC005

Quant Time: Aug 16 14:20:47 2021  
 Quant Method : Z:\svoasrv\HPCHEM1\BNA\_M\Methods\8270-BM081621.M  
 Quant Title : ASP BNA STANDARDS FOR 5 POINT CALIBRATION  
 QLast Update : Mon Aug 16 14:20:08 2021  
 Response via : Initial Calibration

Compound	R.T.	QIon	Response	Conc	Units	Dev(Min)
Internal Standards						
1) 1,4-Dichlorobenzene-d4	7.551	152	35950	20.000	ng	0.00
21) Naphthalene-d8	10.316	136	158865	20.000	ng	# 0.00
39) Acenaphthene-d10	14.186	164	108112	20.000	ng	0.00
64) Phenanthrene-d10	16.945	188	240661	20.000	ng	0.00
76) Chrysene-d12	21.139	240	248784	20.000	ng	0.00
86) Perylene-d12	23.291	264	256706	20.000	ng	0.00
System Monitoring Compounds						
5) 2-Fluorophenol	5.187	112	22654	11.316	ng	0.00
7) Phenol-d6	6.745	99	31759	10.943	ng	0.00
23) Nitrobenzene-d5	8.704	82	37450	11.836	ng	0.00
42) 2,4,6-Tribromophenol	15.692	330	11848	8.392	ng	0.00
45) 2-Fluorobiphenyl	12.798	172	80420	11.099	ng	0.00
79) Terphenyl-d14	19.586	244	138625	11.025	ng	0.00
Target Compounds						
2) 1,4-Dioxane	3.199	88	5552	6.901	ng	# 90
3) Pyridine	3.587	79	11517	5.061	ng	# 78
4) n-Nitrosodimethylamine	3.504	42	7518	5.812	ng	# 74
6) Aniline	6.898	93	17739	5.693	ng	99
8) 2-Chlorophenol	7.122	128	13551	5.750	ng	92
9) Benzaldehyde	6.722	77	12353	7.143	ng	95
10) Phenol	6.769	94	15840	5.634	ng	86
11) bis(2-Chloroethyl)ether	6.998	93	12729	6.115	ng	94
12) 1,3-Dichlorobenzene	7.592	146	15420	6.018	ng	88
13) 1,4-Dichlorobenzene	7.592	146	15420	5.913	ng	91
14) 1,2-Dichlorobenzene	7.892	146	15270	5.995	ng	93
15) Benzyl Alcohol	7.804	79	13238	5.418	ng	94
16) 2,2'-oxybis(1-Chloropr...	8.086	45	18652	7.162	ng	99
17) 2-Methylphenol	7.998	107	10857	5.519	ng	91
18) Hexachloroethane	8.604	117	6266	6.225	ng	# 87
19) n-Nitroso-di-n-propyla...	8.357	70	12730	6.211	ng	96
20) 3+4-Methylphenols	8.328	107	15702	5.645	ng	94
22) Acetophenone	8.375	105	22275	5.664	ng	# 88
24) Nitrobenzene	8.745	77	19703	6.167	ng	# 93
25) Isophorone	9.269	82	33908	5.993	ng	97
26) 2-Nitrophenol	9.445	139	7050	5.240	ng	# 86
27) 2,4-Dimethylphenol	9.516	122	11370	5.364	ng	91
28) bis(2-Chloroethoxy)met...	9.751	93	15801	5.539	ng	99
29) 2,4-Dichlorophenol	9.975	162	12146	4.844	ng	89
30) 1,2,4-Trichlorobenzene	10.180	180	14173	5.148	ng	93
31) Naphthalene	10.363	128	44661	5.464	ng	99
32) Benzoic acid	9.598	122	8886	4.920	ng	99
33) 4-Chloroaniline	10.492	127	17722	5.026	ng	# 94
34) Hexachlorobutadiene	10.639	225	9355	5.292	ng	94
35) Caprolactam	11.286	113	3641	4.320	ng	# 90
36) 4-Chloro-3-methylphenol	11.616	107	14779	5.165	ng	93
37) 2-Methylnaphthalene	11.980	142	33199	5.269	ng	# 91
38) 1-Methylnaphthalene	12.204	142	31572	5.262	ng	94
40) 1,2,4,5-Tetrachloroben...	12.357	216	15354	5.097	ng	# 96
41) Hexachlorocyclopentadiene	12.327	237	6343	3.785	ng	87
43) 2,4,6-Trichlorophenol	12.610	196	10172	4.807	ng	97

Data Path : Z:\svoasrv\HPCHEM1\BNA\_M\Data\BM081621\  
 Data File : BM031746.D  
 Acq On : 16 Aug 2021 11:52  
 Operator : CG/JU  
 Sample : SSTDICC005  
 Misc :  
 ALS Vial : 3 Sample Multiplier: 1

Instrument :  
 BNA\_M  
 ClientSampleId :  
 SSTDICC005

Quant Time: Aug 16 14:20:47 2021  
 Quant Method : Z:\svoasrv\HPCHEM1\BNA\_M\Methods\8270-BM081621.M  
 Quant Title : ASP BNA STANDARDS FOR 5 POINT CALIBRATION  
 QLast Update : Mon Aug 16 14:20:08 2021  
 Response via : Initial Calibration

Compound	R.T.	QIon	Response	Conc	Units	Dev(Min)
44) 2,4,5-Trichlorophenol	12.680	196	11390	4.862	ng	# 90
46) 1,1'-Biphenyl	13.016	154	42960	5.604	ng	98
47) 2-Chloronaphthalene	13.051	162	33442	5.570	ng	# 92
48) 2-Nitroaniline	13.274	65	11465	5.992	ng	85
49) Acenaphthylene	13.910	152	52180	5.437	ng	99
50) Dimethylphthalate	13.663	163	45989	5.671	ng	98
51) 2,6-Dinitrotoluene	13.780	165	9233	5.083	ng	# 64
52) Acenaphthene	14.251	154	32501	5.381	ng	97
53) 3-Nitroaniline	14.116	138	9091	4.954	ng	88
54) 2,4-Dinitrophenol	14.333	184	3965	3.701	ng	# 76
55) Dibenzofuran	14.592	168	54248	5.477	ng	# 89
56) 4-Nitrophenol	14.439	139	7210	4.443	ng	89
57) 2,4-Dinitrotoluene	14.580	165	12504	4.944	ng	# 52
58) Fluorene	15.245	166	43525	5.209	ng	96
59) 2,3,4,6-Tetrachlorophenol	14.827	232	10740	4.920	ng	# 84
60) Diethylphthalate	15.033	149	48286	5.554	ng	97
61) 4-Chlorophenyl-phenyle...	15.245	204	21560	5.211	ng	# 85
62) 4-Nitroaniline	15.286	138	8673	4.284	ng	# 76
63) Azobenzene	15.539	77	52163	6.028	ng	92
65) 4,6-Dinitro-2-methylph...	15.345	198	6464	4.282	ng	# 68
66) n-Nitrosodiphenylamine	15.463	169	38006	5.373	ng	99
67) 4-Bromophenyl-phenylether	16.145	248	12088	4.855	ng	# 89
68) Hexachlorobenzene	16.245	284	14212	5.065	ng	# 82
69) Atrazine	16.427	200	13644	5.254	ng	90
70) Pentachlorophenol	16.598	266	7917	4.316	ng	94
71) Phenanthrene	16.986	178	71405	5.358	ng	99
72) Anthracene	17.074	178	68310	5.198	ng	98
73) Carbazole	17.356	167	67663	5.201	ng	97
74) Di-n-butylphthalate	17.927	149	82201	5.379	ng	# 98
75) Fluoranthene	19.009	202	82985	4.976	ng	99
77) Benzidine	19.209	184	36330	5.915	ng	# 97
78) Pyrene	19.374	202	87410	5.626	ng	99
80) Butylbenzylphthalate	20.292	149	38590	5.818	ng	87
81) Benzo(a)anthracene	21.127	228	89499	5.428	ng	99
82) 3,3'-Dichlorobenzidine	21.068	252	25994	5.751	ng	# 96
83) Chrysene	21.174	228	87511	5.463	ng	98
84) Bis(2-ethylhexyl)phtha...	21.074	149	57687	5.613	ng	# 95
85) Di-n-octyl phthalate	21.933	149	101809	5.785	ng	# 91
87) Indeno(1,2,3-cd)pyrene	25.415	276	90725	4.946	ng	98
88) Benzo(b)fluoranthene	22.650	252	90340	5.311	ng	95
89) Benzo(k)fluoranthene	22.697	252	88248	5.547	ng	98
90) Benzo(a)pyrene	23.197	252	79582	5.197	ng	# 97
91) Dibenzo(a,h)anthracene	25.427	278	79522	5.008	ng	# 97
92) Benzo(g,h,i)perylene	26.062	276	74973	4.955	ng	# 96

(#) = qualifier out of range (m) = manual integration (+) = signals summed

Data Path : Z:\svoasrv\HPCHEM1\BNA\_M\Data\BM081621\  
 Data File : BM031746.D  
 Acq On : 16 Aug 2021 11:52  
 Operator : CG/JU  
 Sample : SSTDIC005  
 Misc :  
 ALS Vial : 3 Sample Multiplier: 1

Instrument :  
 BNA\_M  
 Client Sampled :  
 SSTDIC005

Quant Time: Aug 16 14:20:47 2021  
 Quant Method : Z:\svoasrv\HPCHEM1\BNA\_M\Methods\8270-BM081621.M  
 Quant Title : ASP BNA STANDARDS FOR 5 POINT CALIBRATION  
 QLast Update : Mon Aug 16 14:20:08 2021  
 Response via : Initial Calibration

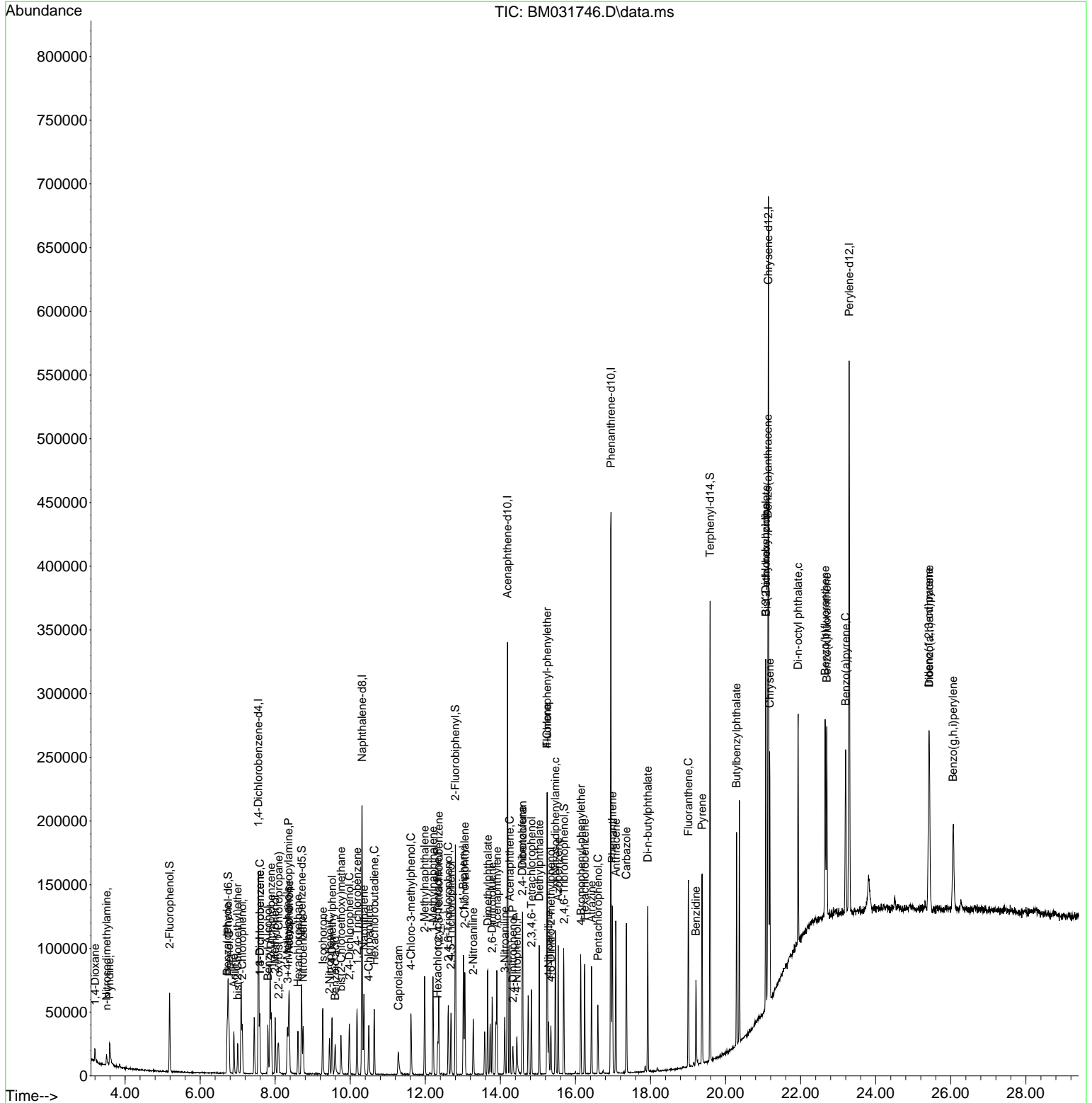

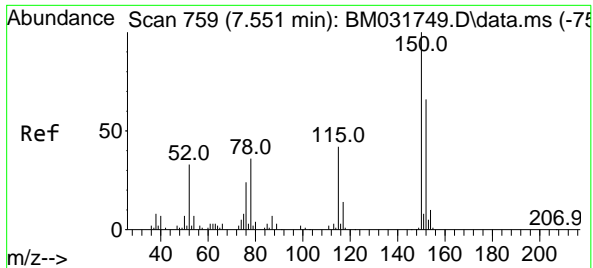

#1  
 1,4-Dichlorobenzene-d4  
 Concen: 20.000 ng  
 RT: 7.551 min Scan# 759  
 Delta R.T. 0.000 min  
 Lab File: BM031746.D  
 Acq: 16 Aug 2021 11:52

Instrument :  
 BNA\_M  
 ClientSampleId :  
 SSTDICC005

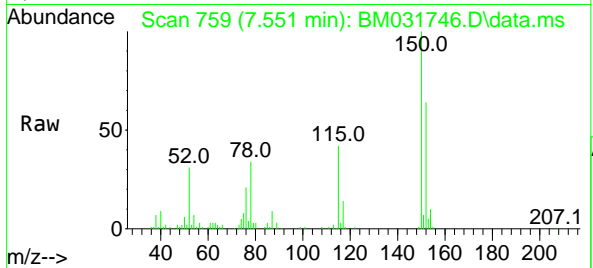

Tgt Ion: 152 Resp: 35950  
 Ion Ratio Lower Upper  
 152 100  
 150 155.8 125.9 188.9  
 115 65.4 44.6 67.0

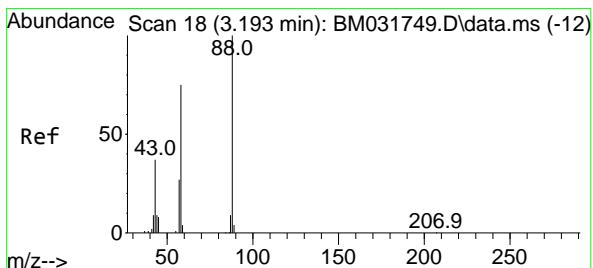
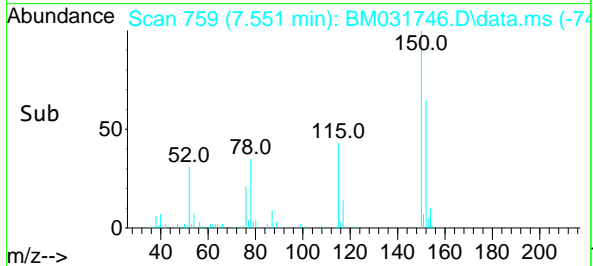
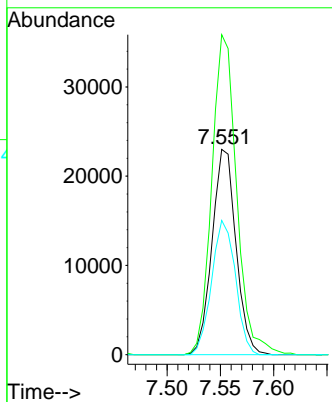

#2  
 1,4-Dioxane  
 Concen: 6.901 ng  
 RT: 3.199 min Scan# 19  
 Delta R.T. 0.006 min  
 Lab File: BM031746.D  
 Acq: 16 Aug 2021 11:52

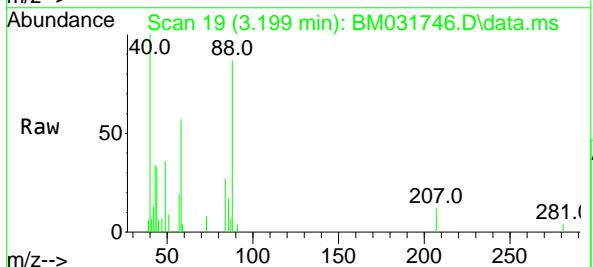

Tgt Ion: 88 Resp: 5552  
 Ion Ratio Lower Upper  
 88 100  
 58 63.5 53.6 80.4  
 43 44.2 25.8 38.6#

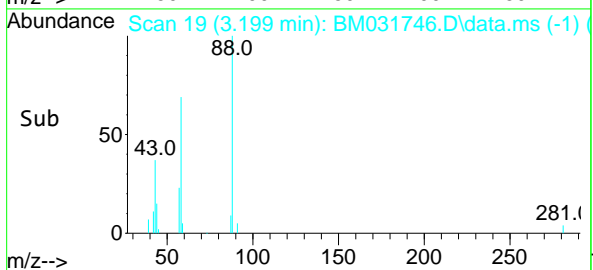
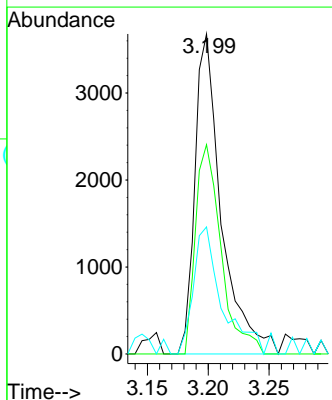

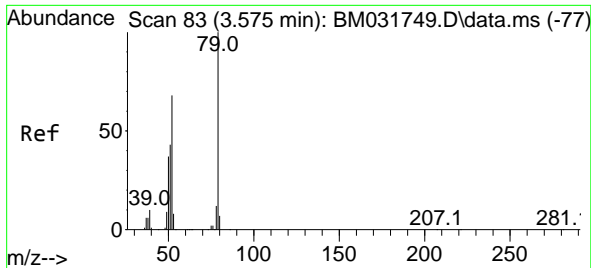

#3  
 Pyridine  
 Concen: 5.061 ng  
 RT: 3.587 min Scan# 85  
 Delta R.T. 0.012 min  
 Lab File: BM031746.D  
 Acq: 16 Aug 2021 11:52

Instrument :  
 BNA\_M  
 ClientSampled :  
 SSTDICC005

Tgt Ion: 79 Resp: 11517  
 Ion Ratio Lower Upper  
 79 100  
 52 73.4 48.2 72.2#  
 51 52.5 27.9 41.9#

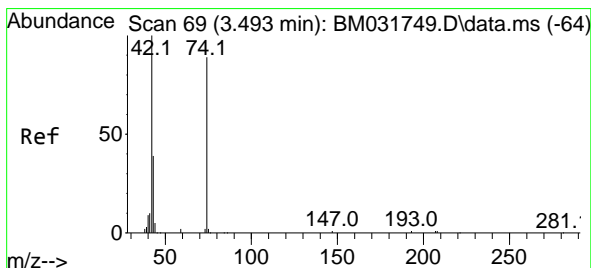
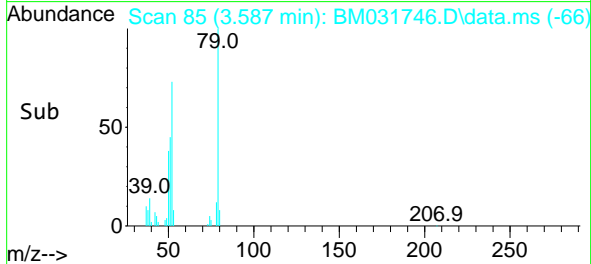
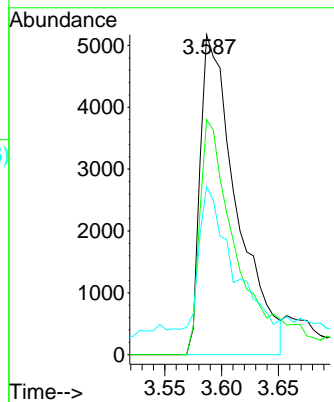
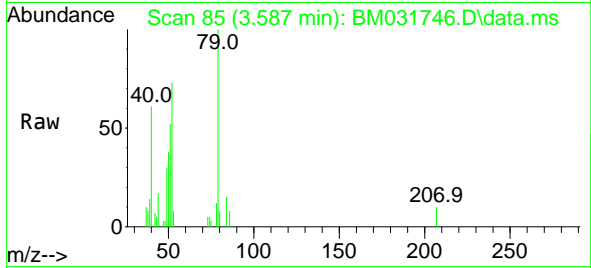

#4  
 n-Nitrosodimethylamine  
 Concen: 5.812 ng  
 RT: 3.504 min Scan# 71  
 Delta R.T. 0.012 min  
 Lab File: BM031746.D  
 Acq: 16 Aug 2021 11:52

Tgt Ion: 42 Resp: 7518  
 Ion Ratio Lower Upper  
 42 100  
 74 80.5 84.1 126.1#  
 44 29.1 4.5 6.7#

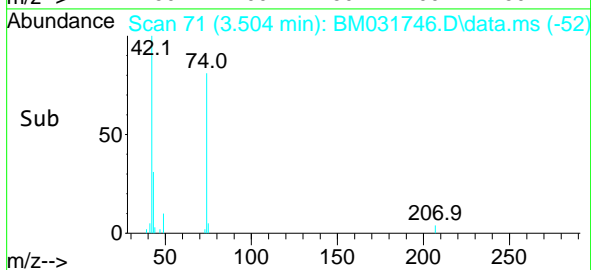
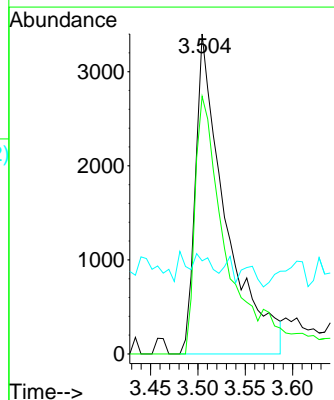
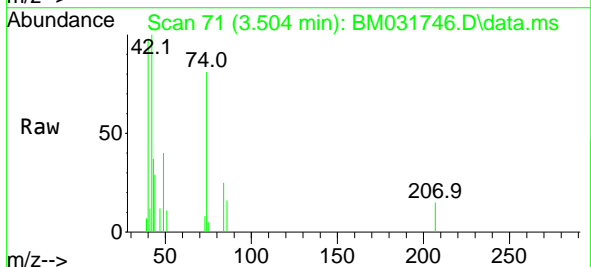

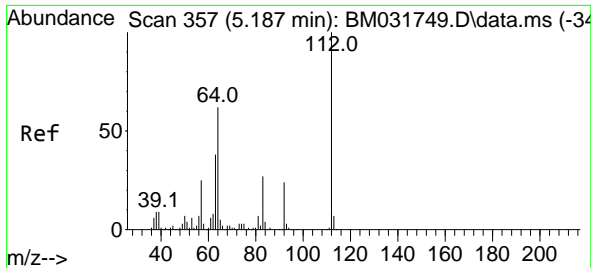

#5  
 2-Fluorophenol  
 Concen: 11.316 ng  
 RT: 5.187 min Scan# 357  
 Delta R.T. 0.000 min  
 Lab File: BM031746.D  
 Acq: 16 Aug 2021 11:52

Instrument :  
 BNA\_M  
 ClientSampled :  
 SSTDICC005

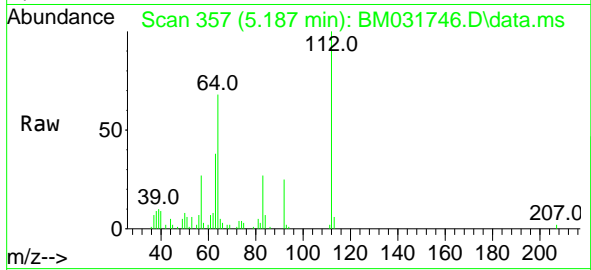

Tgt Ion	Resp	Lower	Upper
112	100		
64	68.2	47.1	70.7
63	37.9	27.3	40.9

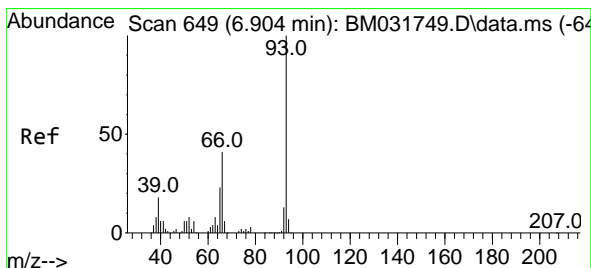
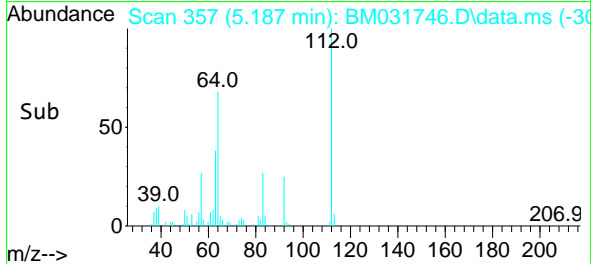
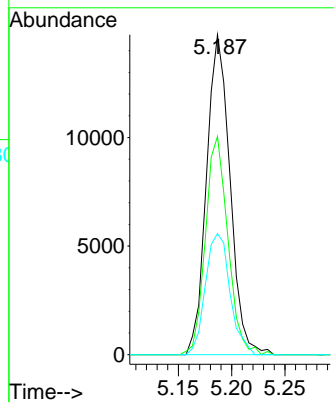

#6  
 Aniline  
 Concen: 5.693 ng  
 RT: 6.898 min Scan# 648  
 Delta R.T. -0.006 min  
 Lab File: BM031746.D  
 Acq: 16 Aug 2021 11:52

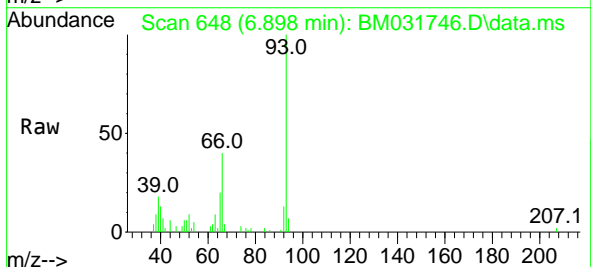

Tgt Ion	Resp	Lower	Upper
93	100		
66	40.5	32.7	49.1
65	20.3	16.8	25.2

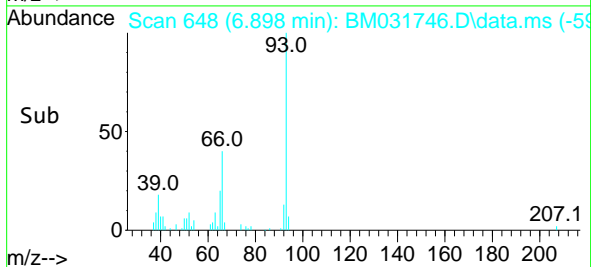
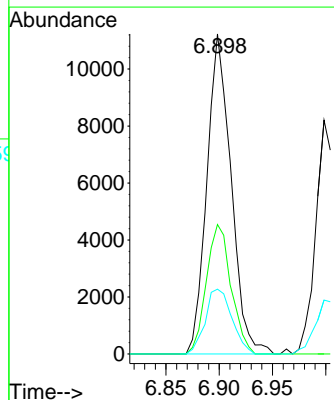

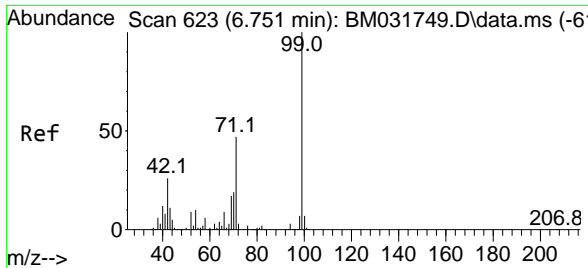

#7  
 Phenol-d6  
 Concen: 10.943 ng  
 RT: 6.745 min Scan# 622  
 Delta R.T. -0.006 min  
 Lab File: BM031746.D  
 Acq: 16 Aug 2021 11:52

Instrument :  
 BNA\_M  
 ClientSampleId :  
 SSTDICC005

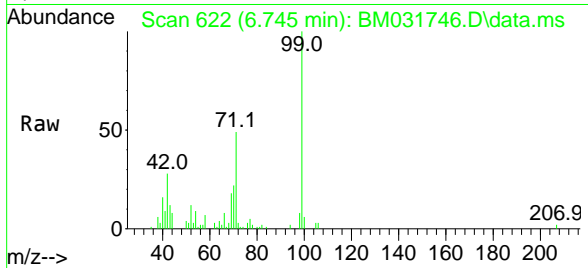

Tgt Ion: 99 Resp: 31759

Ion	Ratio	Lower	Upper
99	100		
42	27.8	18.0	27.0#
71	49.2	30.9	46.3#

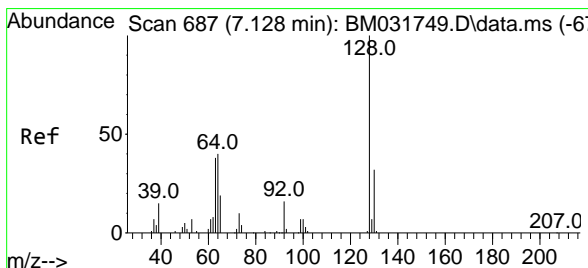
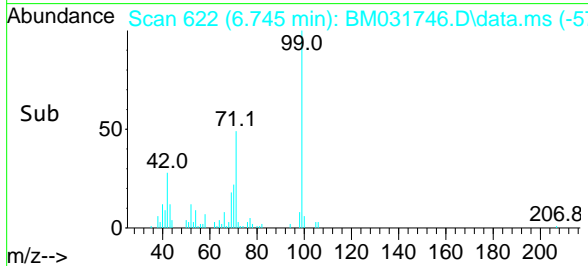
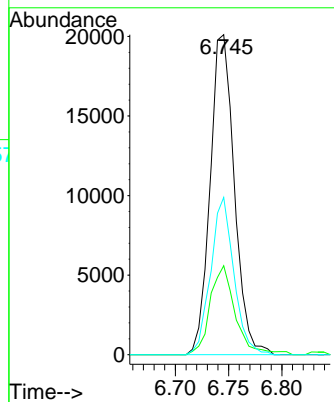

#8  
 2-Chlorophenol  
 Concen: 5.750 ng  
 RT: 7.122 min Scan# 686  
 Delta R.T. -0.006 min  
 Lab File: BM031746.D  
 Acq: 16 Aug 2021 11:52

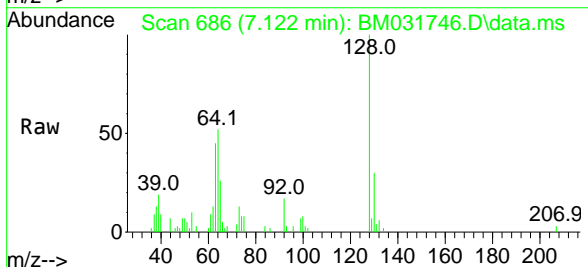

Tgt Ion: 128 Resp: 13551

Ion	Ratio	Lower	Upper
128	100		
130	29.6	13.5	53.5
64	52.0	25.7	65.7

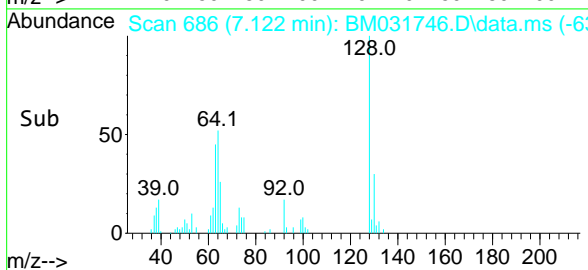
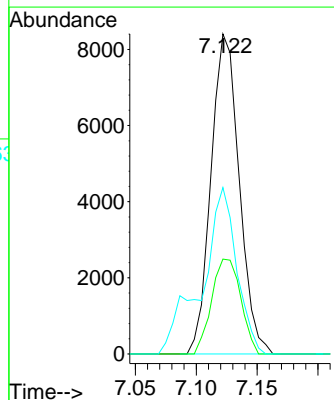

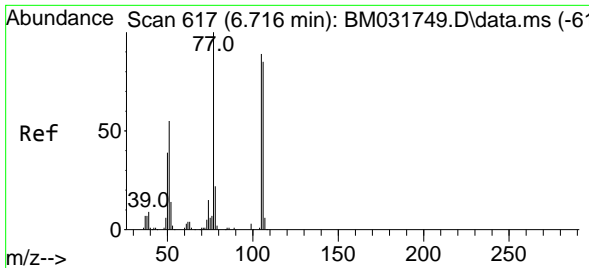

#9  
Benzaldehyde  
Concen: 7.143 ng  
RT: 6.722 min Scan# 618  
Delta R.T. 0.006 min  
Lab File: BM031746.D  
Acq: 16 Aug 2021 11:52

Instrument :  
BNA\_M  
ClientSampleId :  
SSTDIC005

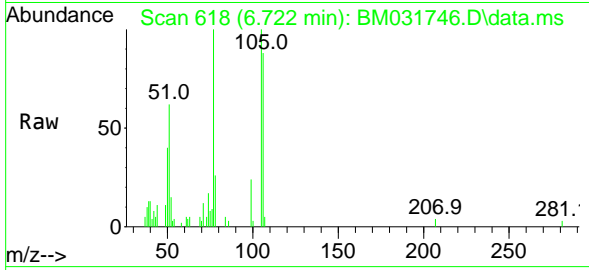

Tgt Ion: 77 Resp: 12353  
Ion Ratio Lower Upper  
77 100  
105 99.5 71.2 111.2  
106 87.7 68.6 108.6

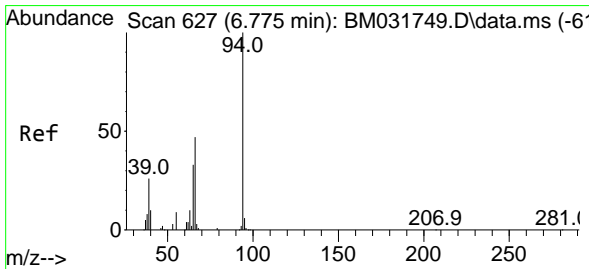
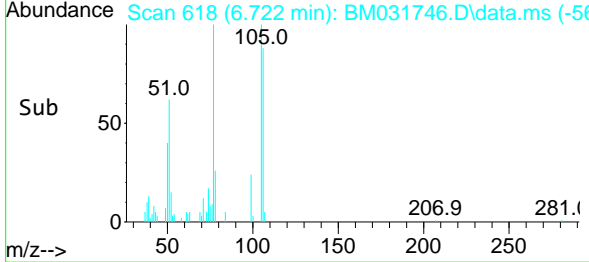
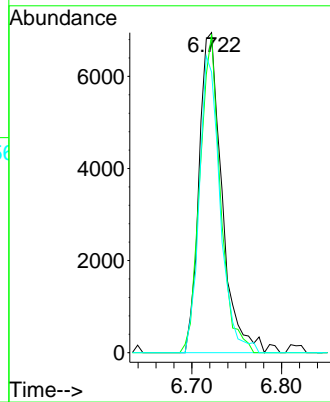

#10  
Phenol  
Concen: 5.634 ng  
RT: 6.769 min Scan# 626  
Delta R.T. -0.006 min  
Lab File: BM031746.D  
Acq: 16 Aug 2021 11:52

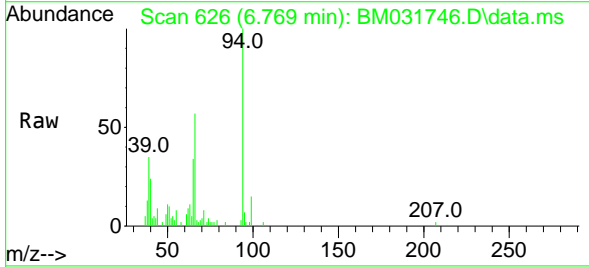

Tgt Ion: 94 Resp: 15840  
Ion Ratio Lower Upper  
94 100  
65 33.8 11.9 51.9  
66 56.6 22.6 62.6

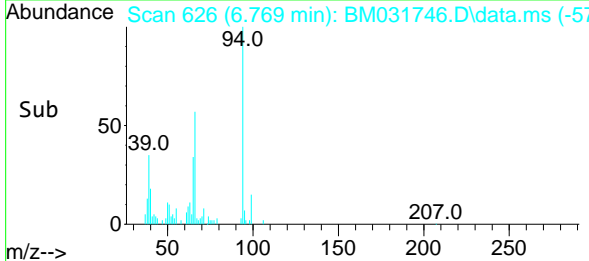
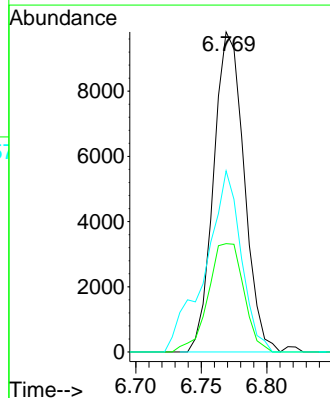



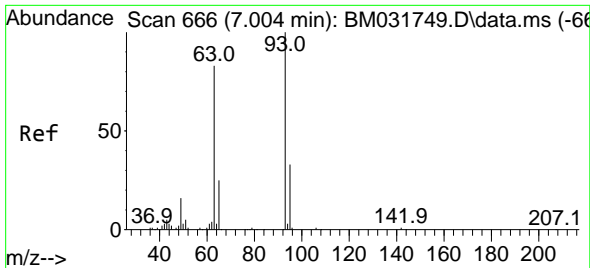

#11  
 bis(2-Chloroethyl)ether  
 Concen: 6.115 ng  
 RT: 6.998 min Scan# 665  
 Delta R.T. -0.006 min  
 Lab File: BM031746.D  
 Acq: 16 Aug 2021 11:52

**Instrument :**  
 BNA\_M  
**ClientSampled :**  
 SSTDICC005

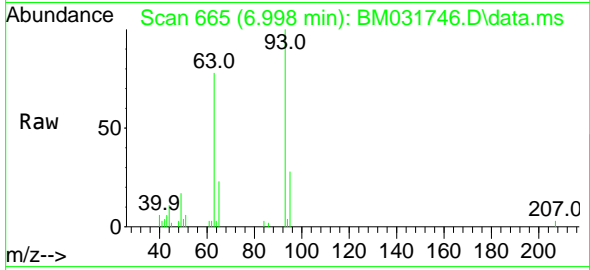

Tgt Ion: 93 Resp: 12729

Ion	Ratio	Lower	Upper
93	100		
63	78.2	54.3	94.3
95	28.1	12.7	52.7

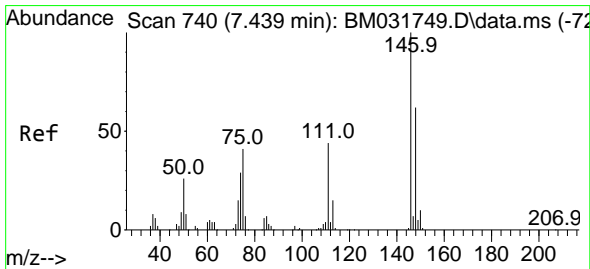
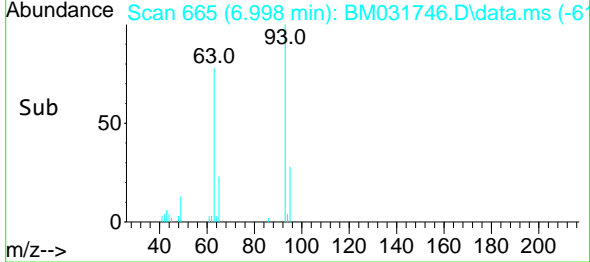
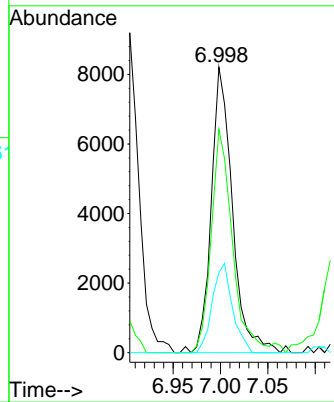

#12  
 1,3-Dichlorobenzene  
 Concen: 6.018 ng  
 RT: 7.592 min Scan# 766  
 Delta R.T. 0.153 min  
 Lab File: BM031746.D  
 Acq: 16 Aug 2021 11:52

Tgt Ion: 146 Resp: 15420

Ion	Ratio	Lower	Upper
146	100		
148	54.4	52.2	78.4
75	37.6	25.8	38.8

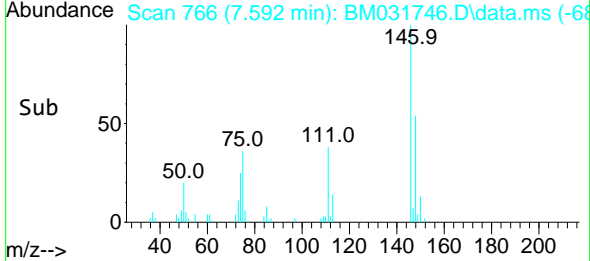
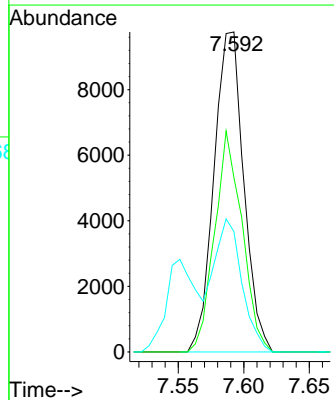
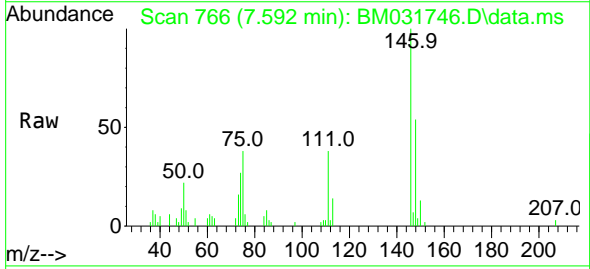

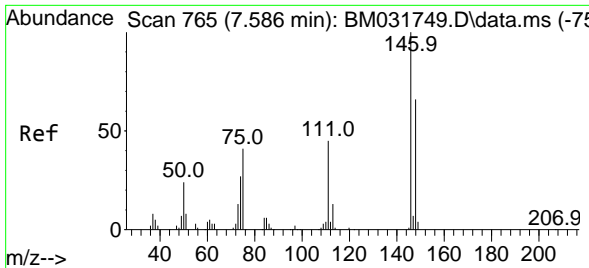

#13  
 1,4-Dichlorobenzene  
 Concen: 5.913 ng  
 RT: 7.592 min Scan# 766  
 Delta R.T. 0.006 min  
 Lab File: BM031746.D  
 Acq: 16 Aug 2021 11:52

Instrument :  
 BNA\_M  
 ClientSampleId :  
 SSTDICC005

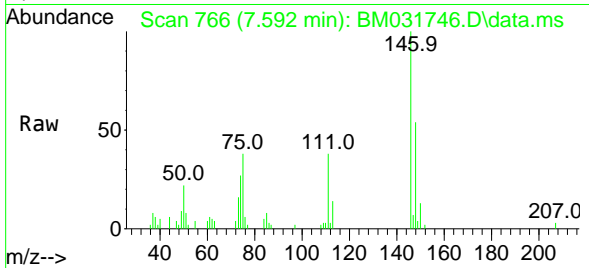

Tgt Ion:146 Resp: 15420  
 Ion Ratio Lower Upper  
 146 100  
 148 54.4 51.8 77.8  
 111 37.7 31.0 46.6

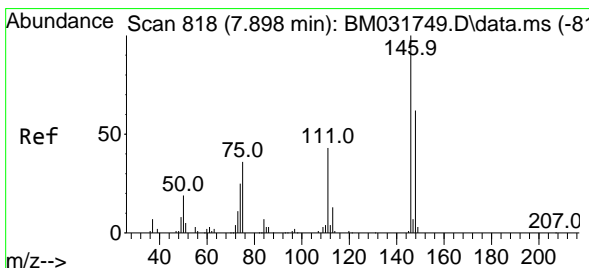
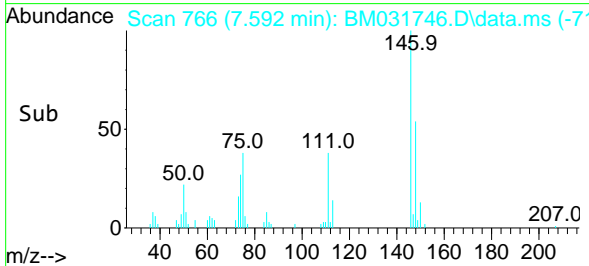
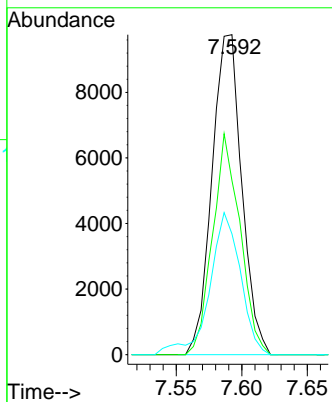

#14  
 1,2-Dichlorobenzene  
 Concen: 5.995 ng  
 RT: 7.892 min Scan# 817  
 Delta R.T. -0.006 min  
 Lab File: BM031746.D  
 Acq: 16 Aug 2021 11:52

Tgt Ion:146 Resp: 15270  
 Ion Ratio Lower Upper  
 146 100  
 148 66.6 51.7 77.5  
 111 48.9 32.6 49.0

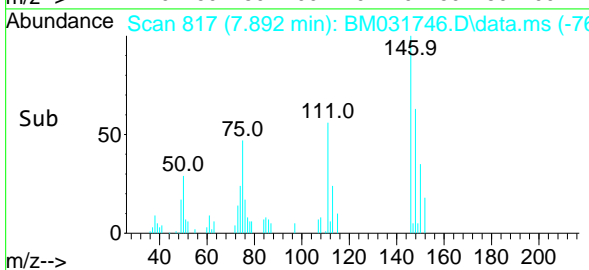
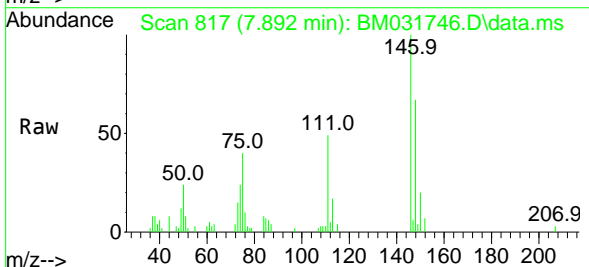
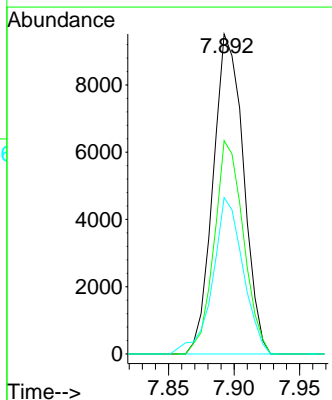

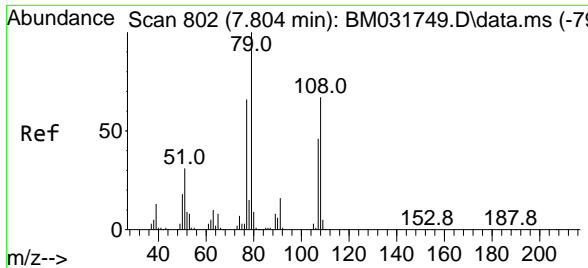

#15  
 Benzyl Alcohol  
 Concen: 5.418 ng  
 RT: 7.804 min Scan# 802  
 Delta R.T. 0.000 min  
 Lab File: BM031746.D  
 Acq: 16 Aug 2021 11:52

Instrument :  
 BNA\_M  
 ClientSampled :  
 SSTDIC005

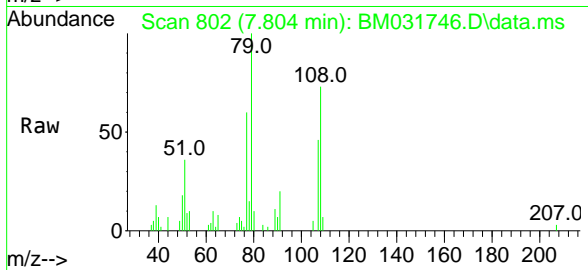

Tgt Ion	Resp	Lower	Upper
79	13238		
79	100		
108	72.9	57.0	85.4
77	60.1	54.6	81.8

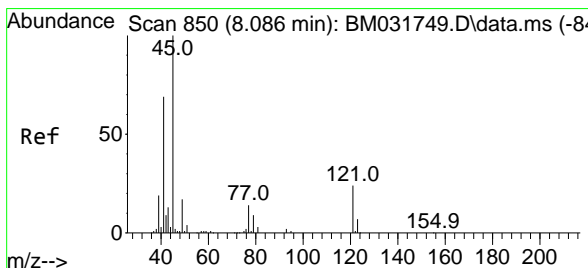
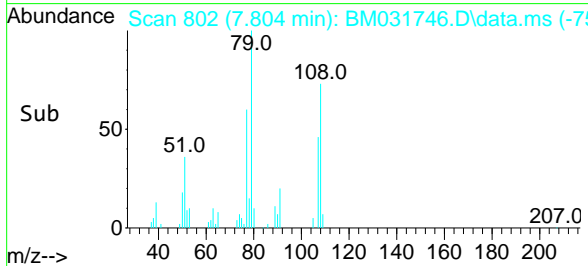
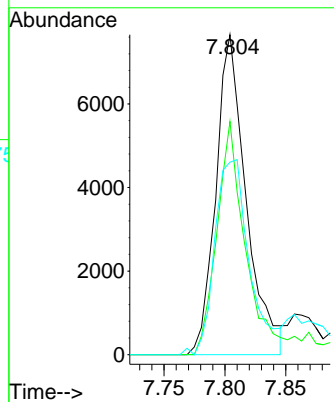

#16  
 2,2'-oxybis(1-Chloropropane)  
 Concen: 7.162 ng  
 RT: 8.086 min Scan# 850  
 Delta R.T. 0.000 min  
 Lab File: BM031746.D  
 Acq: 16 Aug 2021 11:52

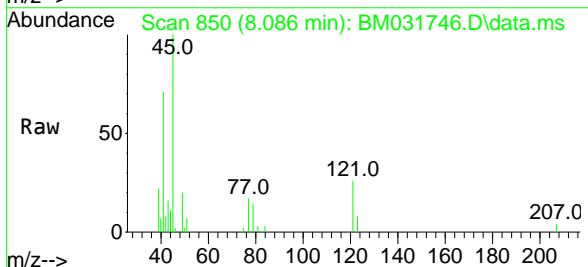

Tgt Ion	Resp	Lower	Upper
45	18652		
45	100		
77	17.5	0.0	38.0
79	13.7	0.0	34.1

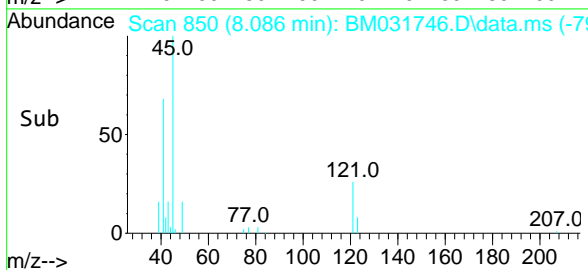
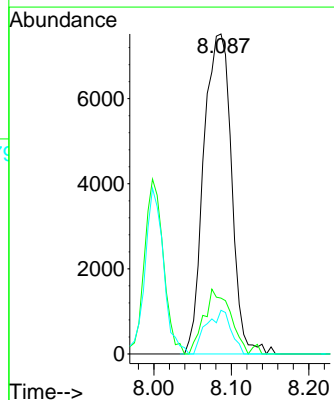

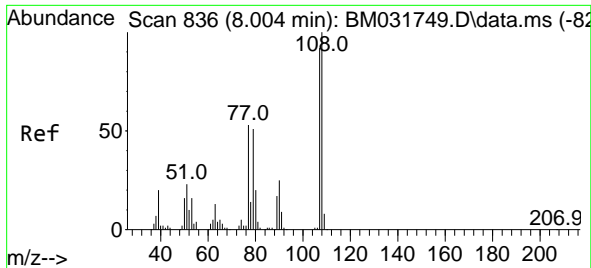

#17  
 2-Methylphenol  
 Concen: 5.519 ng  
 RT: 7.998 min Scan# 835  
 Delta R.T. -0.006 min  
 Lab File: BM031746.D  
 Acq: 16 Aug 2021 11:52

Instrument :  
 BNA\_M  
 ClientSampled :  
 SSTDICC005

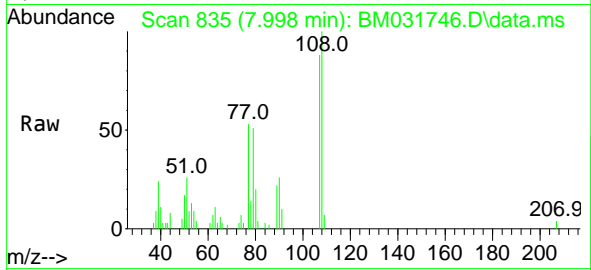

Tgt Ion:107 Resp: 10857

Ion	Ratio	Lower	Upper
107	100		
108	113.1	85.0	127.6
77	60.4	41.3	61.9
79	57.2	40.7	61.1

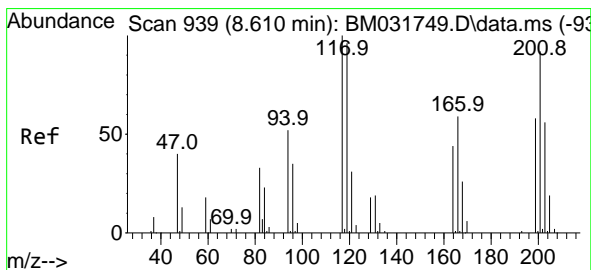
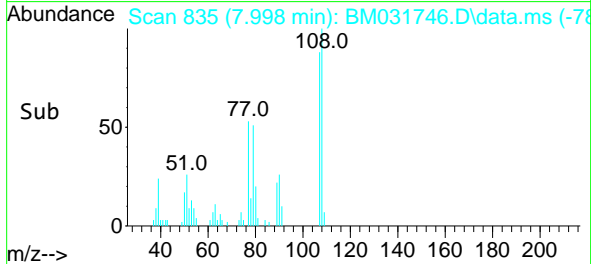
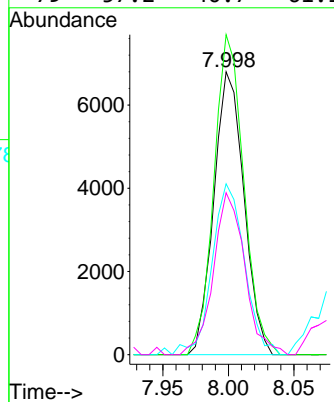

#18  
 Hexachloroethane  
 Concen: 6.225 ng  
 RT: 8.604 min Scan# 938  
 Delta R.T. -0.006 min  
 Lab File: BM031746.D  
 Acq: 16 Aug 2021 11:52

Tgt Ion:117 Resp: 6266

Ion	Ratio	Lower	Upper
117	100		
119	92.1	76.2	114.2
201	89.1	89.8	134.6#

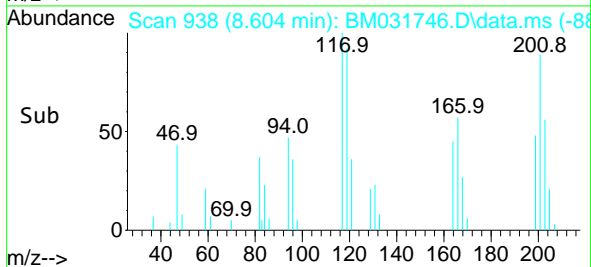
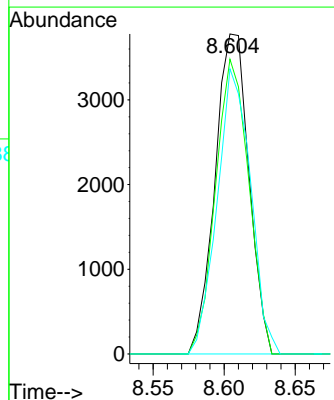
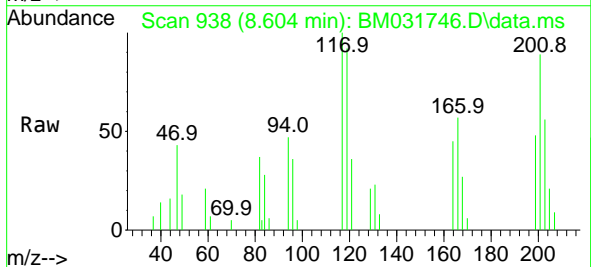

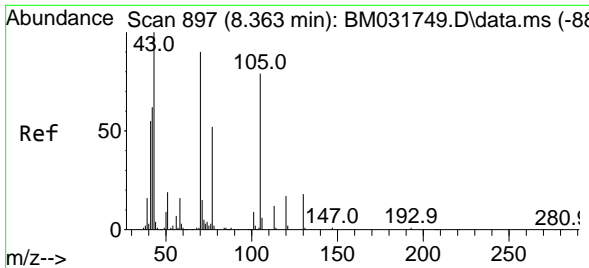

#19  
 n-Nitroso-di-n-propylamine  
 Concen: 6.211 ng  
 RT: 8.357 min Scan# 896  
 Delta R.T. -0.006 min  
 Lab File: BM031746.D  
 Acq: 16 Aug 2021 11:52

**Instrument :**  
 BNA\_M  
**ClientSampled :**  
 SSTDICC005

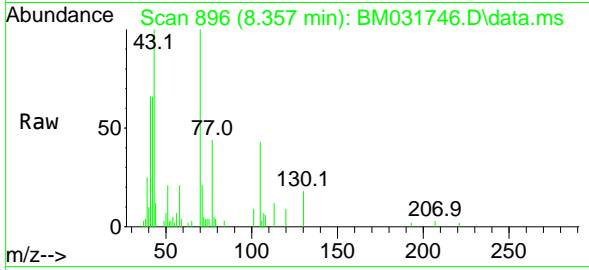

Tgt Ion: 70 Resp: 12730

Ion	Ratio	Lower	Upper
70	100		
42	65.9	51.4	77.0
101	8.8	8.1	12.1
130	18.5	17.8	26.6

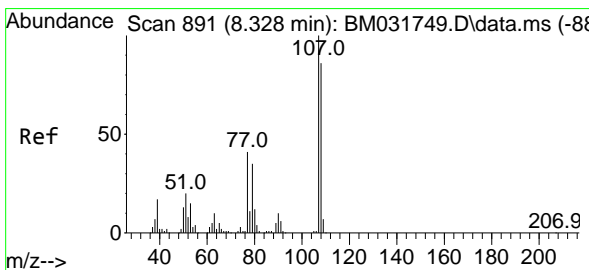
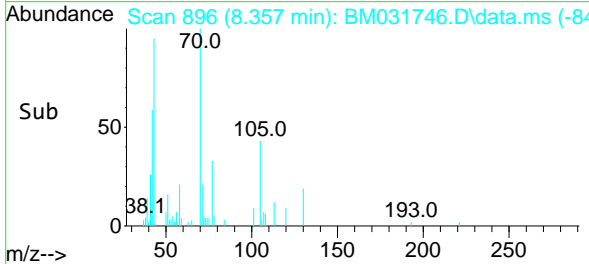
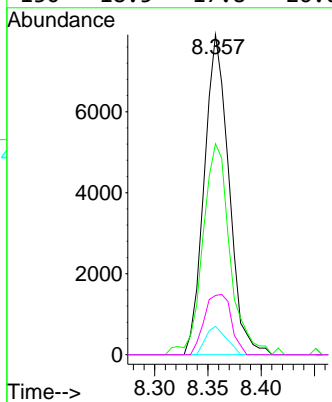

#20  
 3+4-Methylphenols  
 Concen: 5.645 ng  
 RT: 8.328 min Scan# 891  
 Delta R.T. 0.000 min  
 Lab File: BM031746.D  
 Acq: 16 Aug 2021 11:52

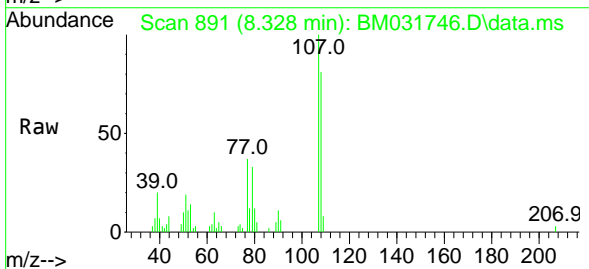

Tgt Ion: 107 Resp: 15702

Ion	Ratio	Lower	Upper
107	100		
108	80.6	69.9	109.9
77	36.6	17.3	57.3
79	33.5	13.3	53.3

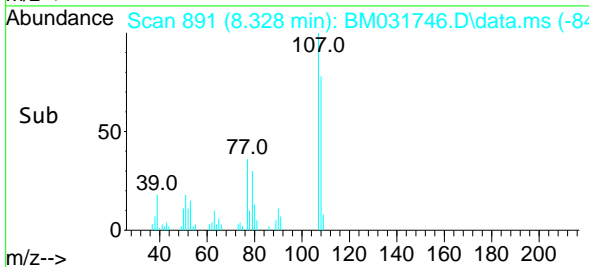
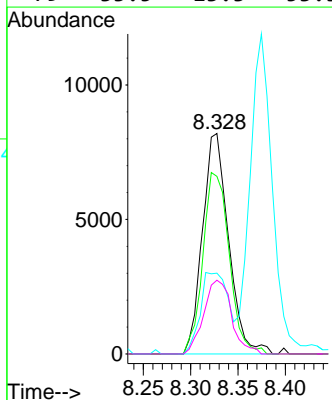

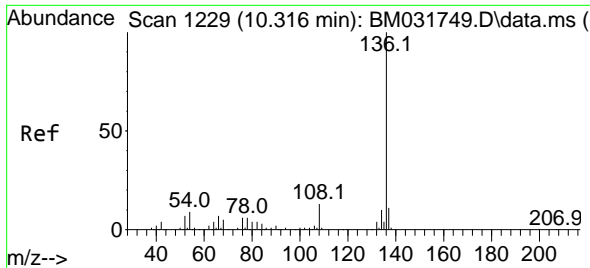

#21  
 Naphthalene-d8  
 Concen: 20.000 ng  
 RT: 10.316 min Scan# 1229  
 Delta R.T. 0.000 min  
 Lab File: BM031746.D  
 Acq: 16 Aug 2021 11:52

Instrument :  
 BNA\_M  
 ClientSampled :  
 SSTDICC005

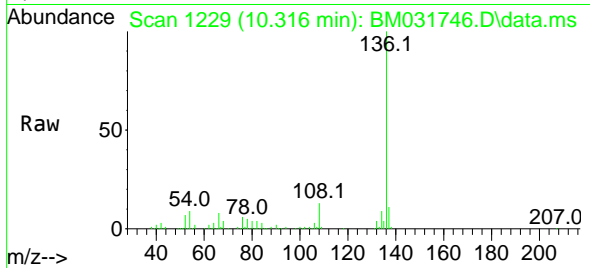

Tgt Ion:136 Resp: 158865

Ion	Ratio	Lower	Upper
136	100		
137	10.7	8.4	12.6
54	8.9	5.5	8.3#
68	4.4	4.2	6.2

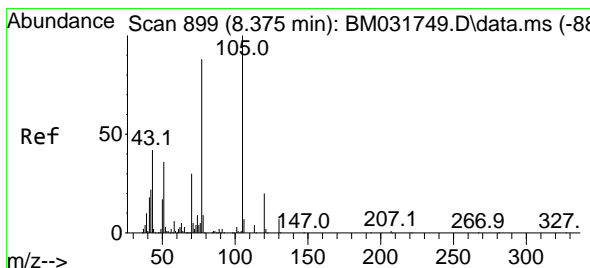
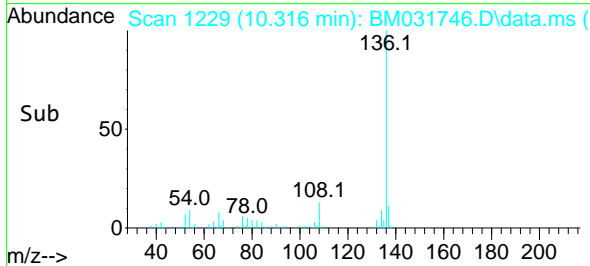
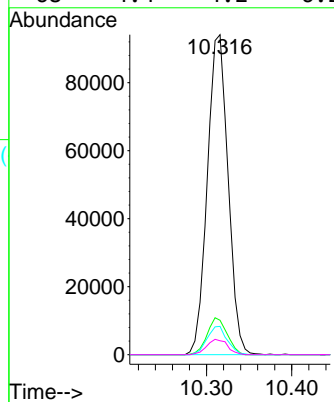

#22  
 Acetophenone  
 Concen: 5.664 ng  
 RT: 8.375 min Scan# 899  
 Delta R.T. 0.000 min  
 Lab File: BM031746.D  
 Acq: 16 Aug 2021 11:52

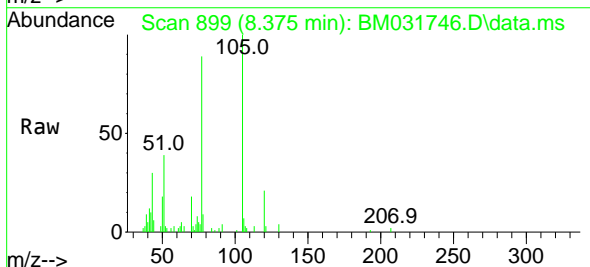

Tgt Ion:105 Resp: 22275

Ion	Ratio	Lower	Upper
105	100		
71	2.7	3.4	5.0#
51	38.9	22.2	33.4#
120	20.7	17.6	26.4

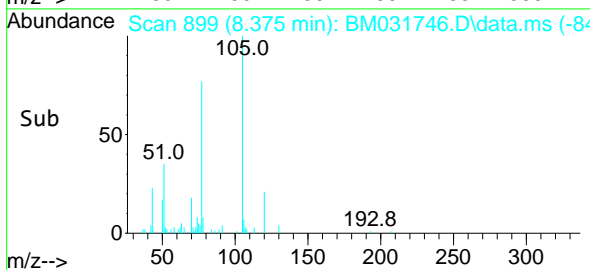
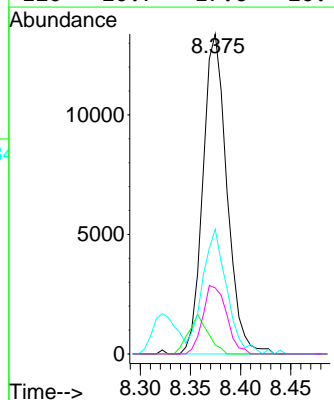

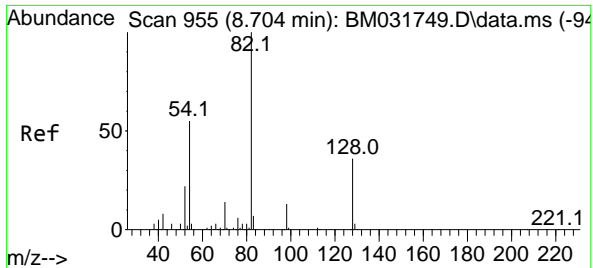

#23  
 Nitrobenzene-d5  
 Concen: 11.836 ng  
 RT: 8.704 min Scan# 955  
 Delta R.T. 0.000 min  
 Lab File: BM031746.D  
 Acq: 16 Aug 2021 11:52

Instrument :  
 BNA\_M  
 ClientSampled :  
 SSTDICC005

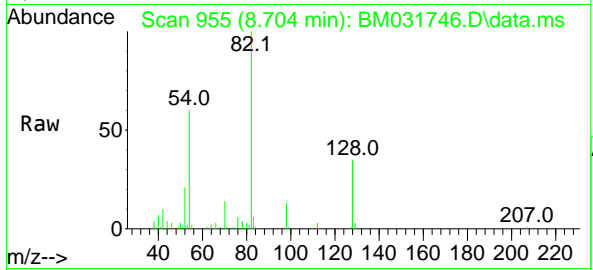

Tgt Ion: 82 Resp: 37450

Ion	Ratio	Lower	Upper
82	100		
128	35.0	31.1	46.7
54	60.2	37.3	55.9#

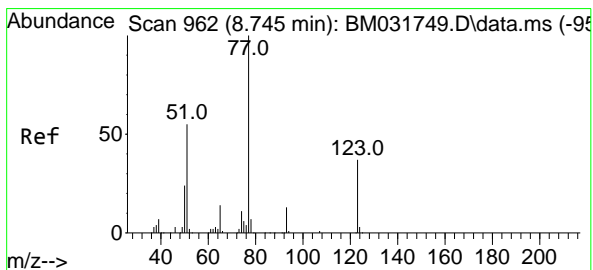
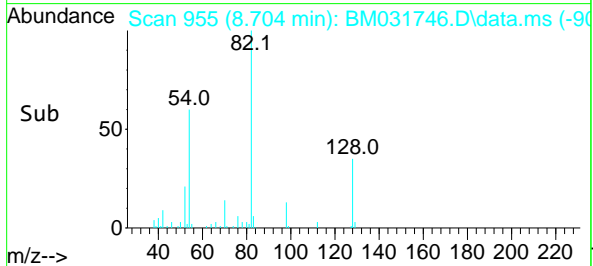
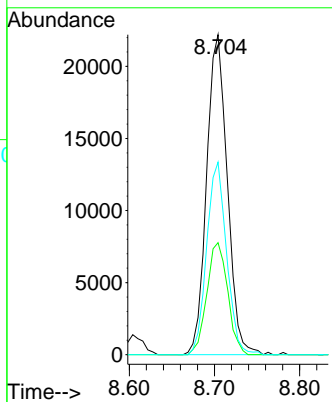

#24  
 Nitrobenzene  
 Concen: 6.167 ng  
 RT: 8.745 min Scan# 962  
 Delta R.T. 0.000 min  
 Lab File: BM031746.D  
 Acq: 16 Aug 2021 11:52

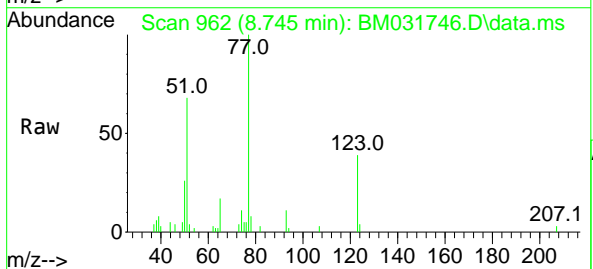

Tgt Ion: 77 Resp: 19703

Ion	Ratio	Lower	Upper
77	100		
123	38.7	34.0	51.0
65	17.2	11.0	16.4#

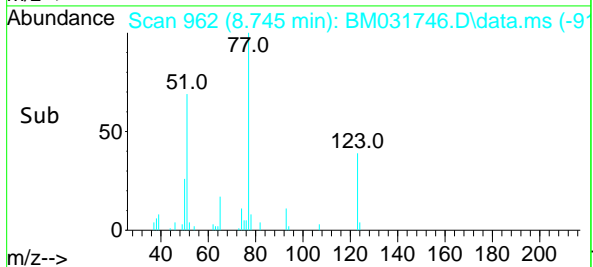
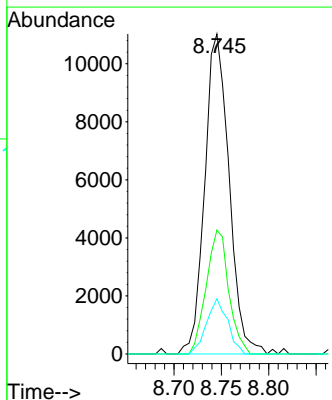

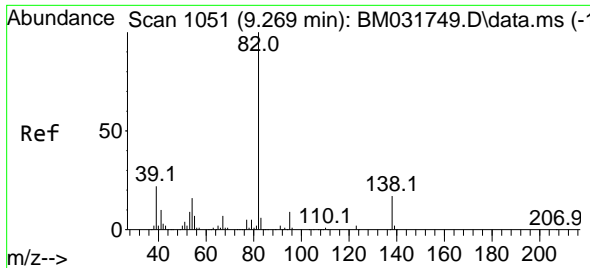

#25  
 Isophorone  
 Concen: 5.993 ng  
 RT: 9.269 min Scan# 1051  
 Delta R.T. 0.000 min  
 Lab File: BM031746.D  
 Acq: 16 Aug 2021 11:52

Instrument :  
 BNA\_M  
 ClientSampled :  
 SSTDICC005

Tgt Ion:	82	95	138	Resp:	33908	Lower	Upper
Ion Ratio	100	7.8	16.2			6.3	9.5
						14.5	21.7

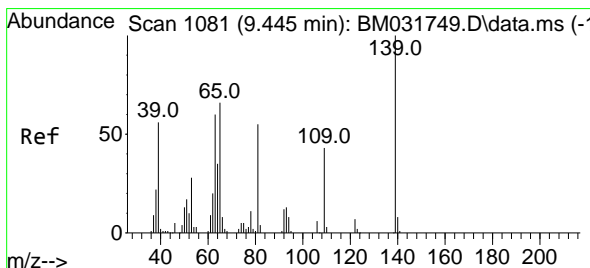
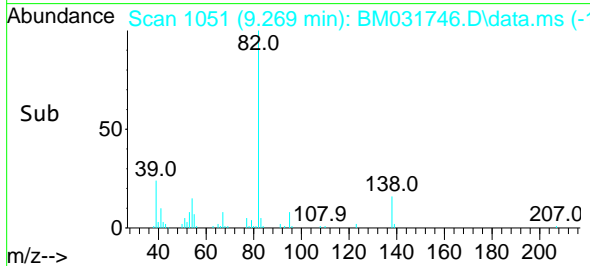
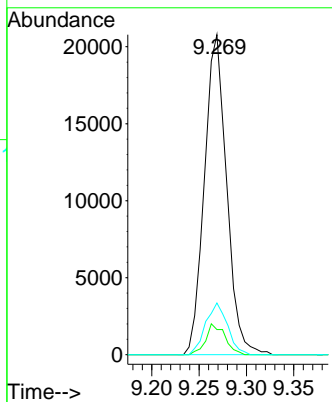
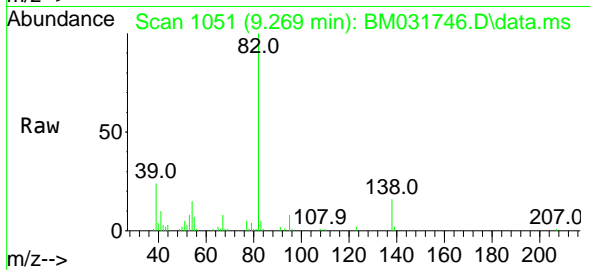

#26  
 2-Nitrophenol  
 Concen: 5.240 ng  
 RT: 9.445 min Scan# 1081  
 Delta R.T. 0.000 min  
 Lab File: BM031746.D  
 Acq: 16 Aug 2021 11:52

Tgt Ion:	139	109	65	Resp:	7050	Lower	Upper
Ion Ratio	100	41.8	62.1			26.7	40.1#
						41.9	62.9

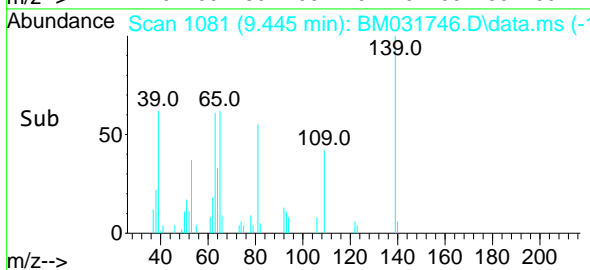
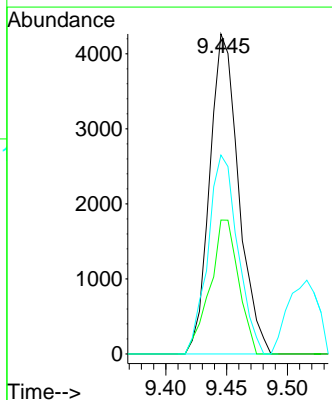
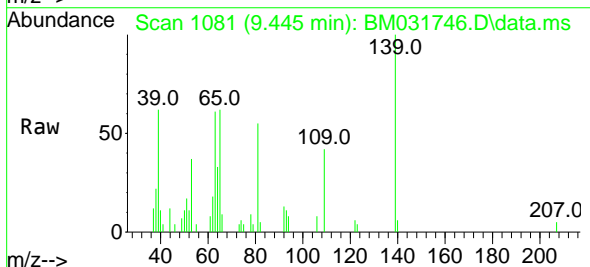



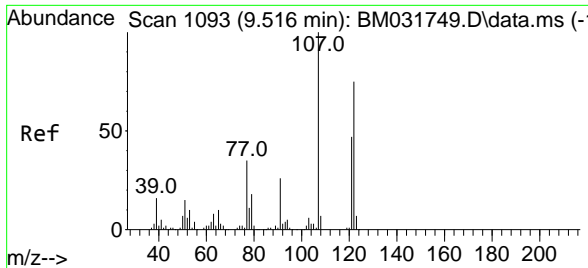

#27  
 2,4-Dimethylphenol  
 Concen: 5.364 ng  
 RT: 9.516 min Scan# 1093  
 Delta R.T. 0.000 min  
 Lab File: BM031746.D  
 Acq: 16 Aug 2021 11:52

Instrument :  
 BNA\_M  
 ClientSampled :  
 SSTDICC005

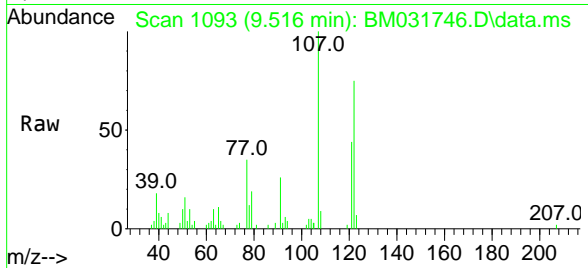

Tgt Ion:122 Resp: 11370  
 Ion Ratio Lower Upper  
 122 100  
 107 132.5 95.0 142.6  
 121 58.2 48.1 72.1

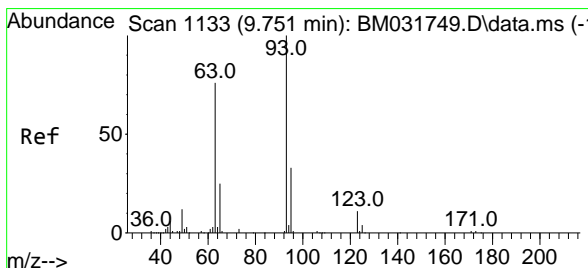
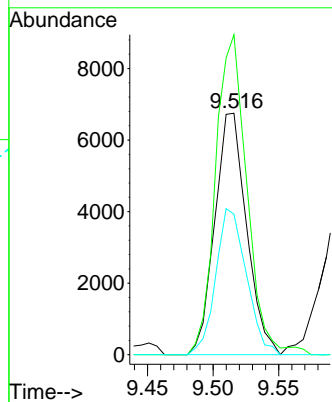
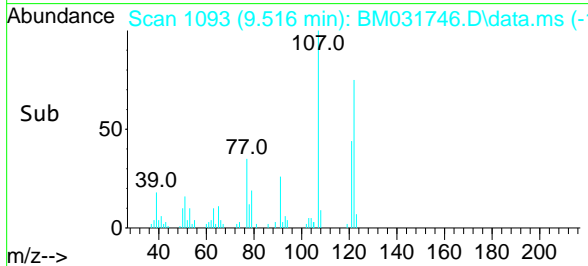

#28  
 bis(2-Chloroethoxy)methane  
 Concen: 5.539 ng  
 RT: 9.751 min Scan# 1133  
 Delta R.T. 0.000 min  
 Lab File: BM031746.D  
 Acq: 16 Aug 2021 11:52

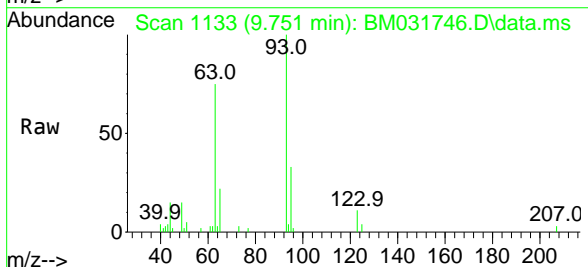

Tgt Ion: 93 Resp: 15801  
 Ion Ratio Lower Upper  
 93 100  
 95 32.8 26.2 39.2  
 123 10.8 9.3 13.9

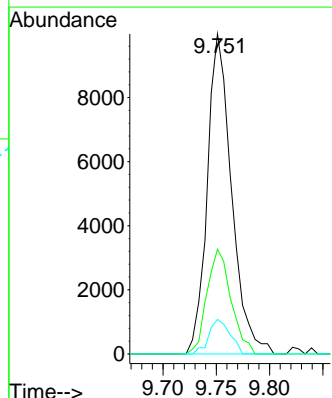
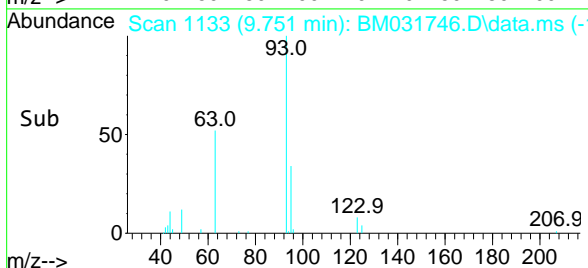

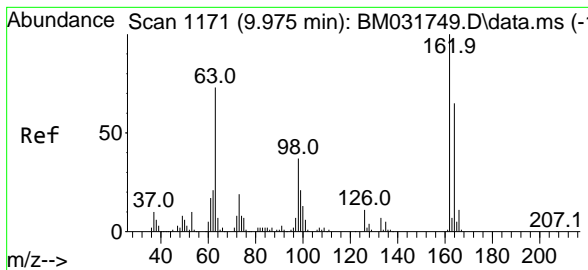

#29  
 2,4-Dichlorophenol  
 Concen: 4.844 ng  
 RT: 9.975 min Scan# 1171  
 Delta R.T. 0.000 min  
 Lab File: BM031746.D  
 Acq: 16 Aug 2021 11:52

Instrument :  
 BNA\_M  
 ClientSampled :  
 SSTDICC005

Tgt Ion:162 Resp: 12146

Ion	Ratio	Lower	Upper
162	100		
164	59.6	46.5	86.5
98	40.9	12.1	52.1

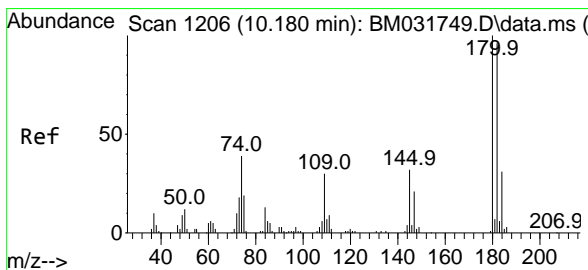
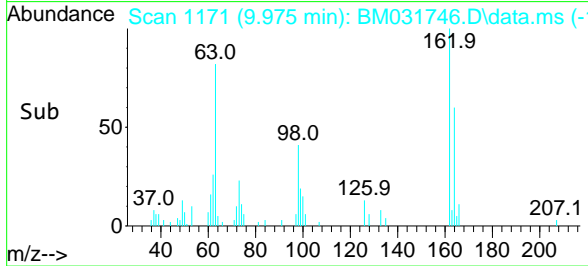
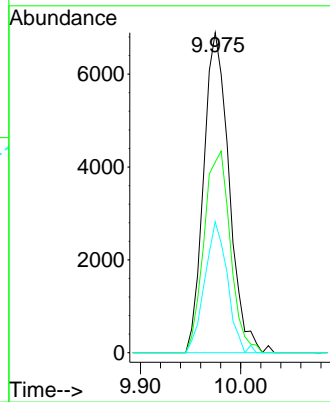
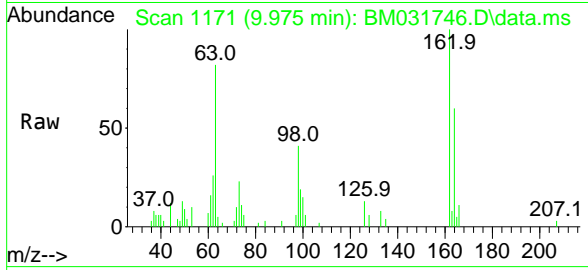

#30  
 1,2,4-Trichlorobenzene  
 Concen: 5.148 ng  
 RT: 10.180 min Scan# 1206  
 Delta R.T. 0.000 min  
 Lab File: BM031746.D  
 Acq: 16 Aug 2021 11:52

Tgt Ion:180 Resp: 14173

Ion	Ratio	Lower	Upper
180	100		
182	102.5	76.3	114.5
145	30.9	22.3	33.5

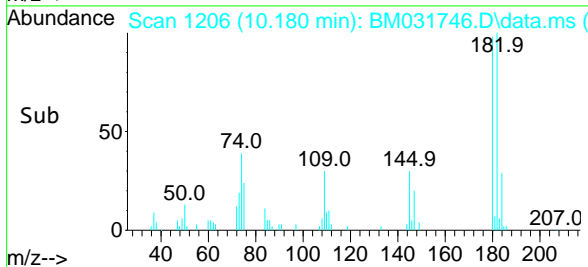
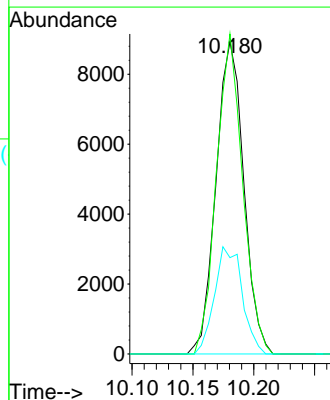
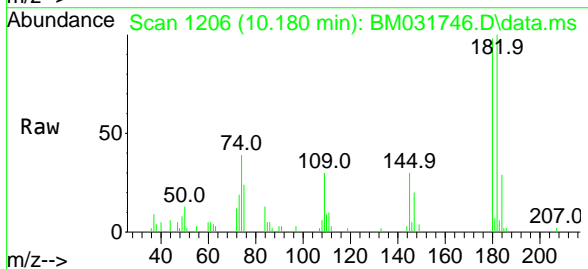

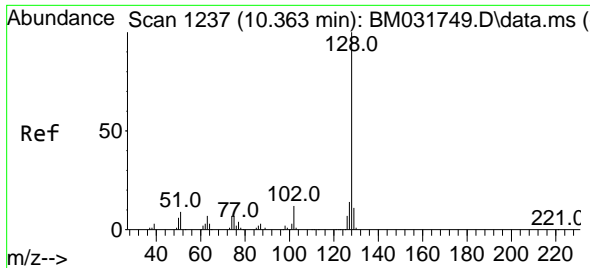

#31  
 Naphthalene  
 Concen: 5.464 ng  
 RT: 10.363 min Scan# 1237  
 Delta R.T. 0.000 min  
 Lab File: BM031746.D  
 Acq: 16 Aug 2021 11:52

Instrument :  
 BNA\_M  
 ClientSampled :  
 SSTDICC005

Tgt Ion:128 Resp: 44661  
 Ion Ratio Lower Upper  
 128 100  
 129 10.6 9.0 13.6  
 127 13.6 10.8 16.2

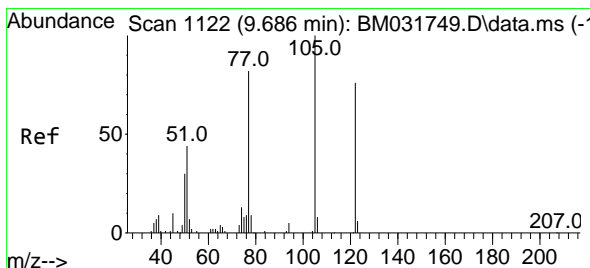
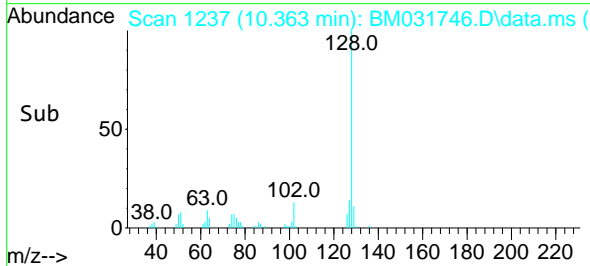
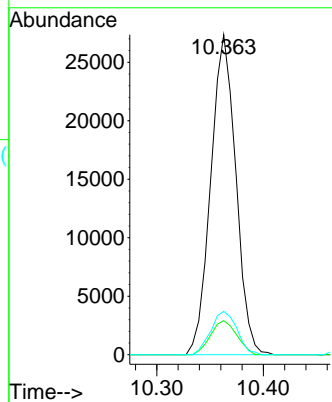
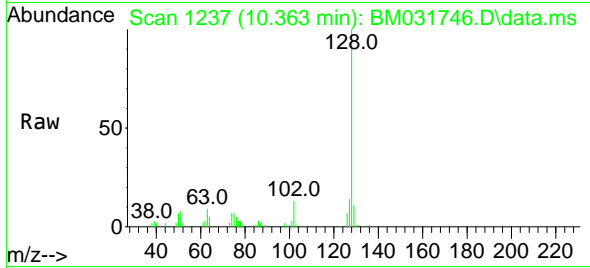

#32  
 Benzoic acid  
 Concen: 4.920 ng  
 RT: 9.598 min Scan# 1107  
 Delta R.T. -0.088 min  
 Lab File: BM031746.D  
 Acq: 16 Aug 2021 11:52

Tgt Ion:122 Resp: 8886  
 Ion Ratio Lower Upper  
 122 100  
 105 126.2 107.3 147.3  
 77 105.9 88.0 128.0

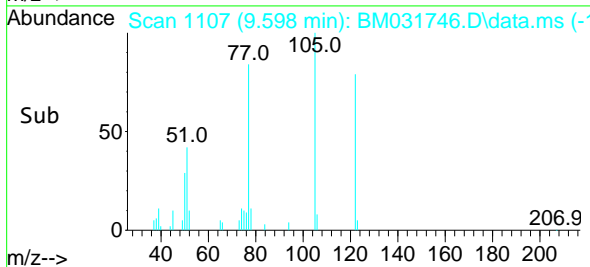
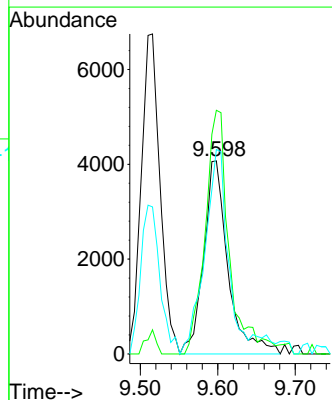
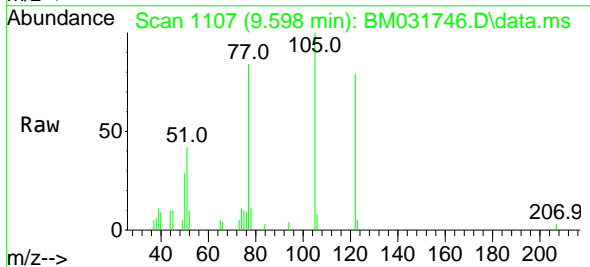

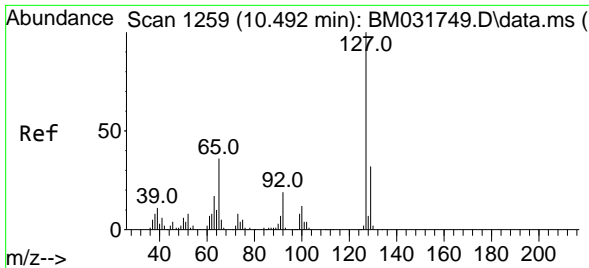

#33  
 4-Chloroaniline  
 Concen: 5.026 ng  
 RT: 10.492 min Scan# 1259  
 Delta R.T. 0.000 min  
 Lab File: BM031746.D  
 Acq: 16 Aug 2021 11:52

**Instrument :**  
 BNA\_M  
**ClientSampled :**  
 SSTDICC005

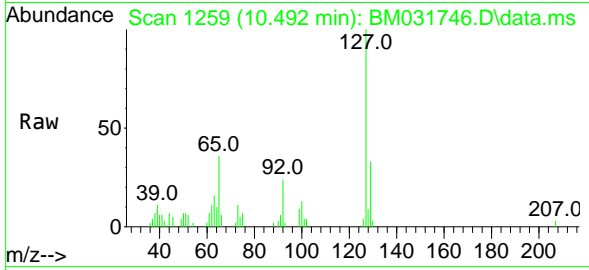

Tgt Ion	Resp	Lower	Upper
127	17722		
127	100		
129	33.2	26.8	40.2
65	36.4	25.2	37.8
92	23.6	14.8	22.2#

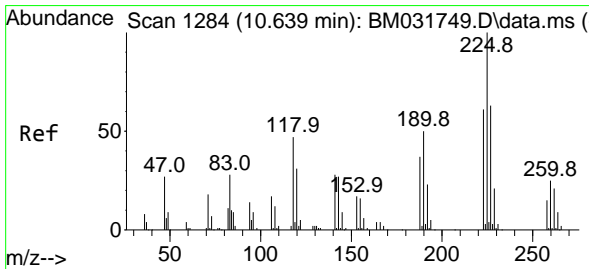
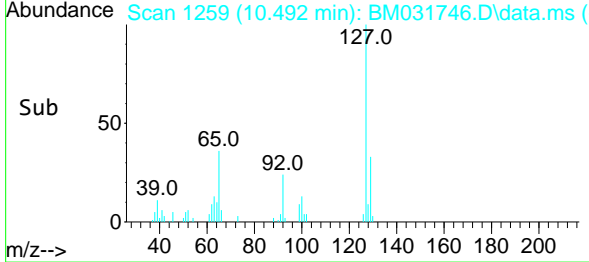
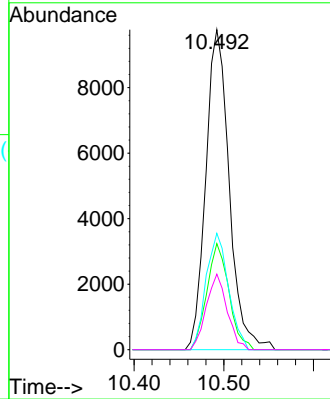

#34  
 Hexachlorobutadiene  
 Concen: 5.292 ng  
 RT: 10.639 min Scan# 1284  
 Delta R.T. 0.000 min  
 Lab File: BM031746.D  
 Acq: 16 Aug 2021 11:52

Tgt Ion	Resp	Lower	Upper
225	9355		
225	100		
223	68.8	52.1	78.1
227	61.2	53.8	80.6

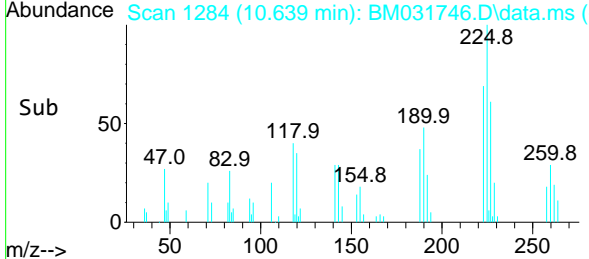
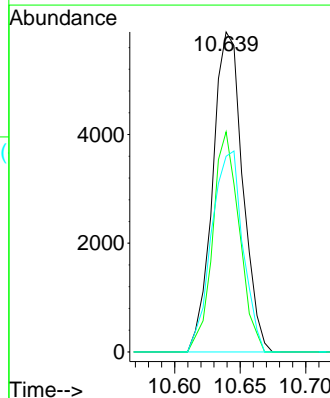
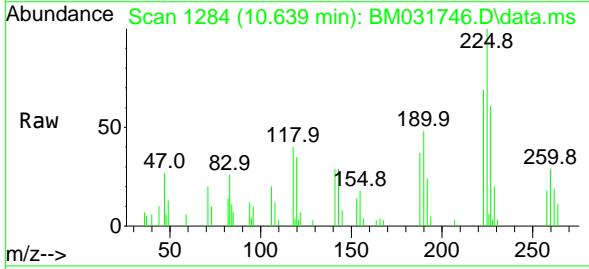

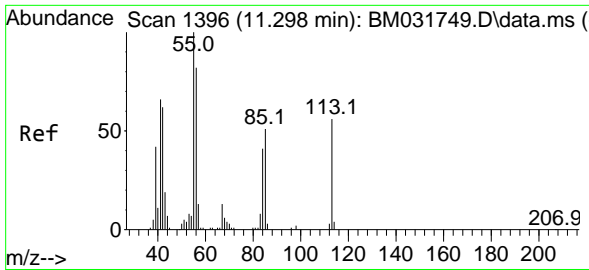

#35  
 Caprolactam  
 Concen: 4.320 ng  
 RT: 11.286 min Scan# 1394  
 Delta R.T. -0.012 min  
 Lab File: BM031746.D  
 Acq: 16 Aug 2021 11:52

**Instrument :**  
 BNA\_M  
**ClientSampled :**  
 SSTDICC005

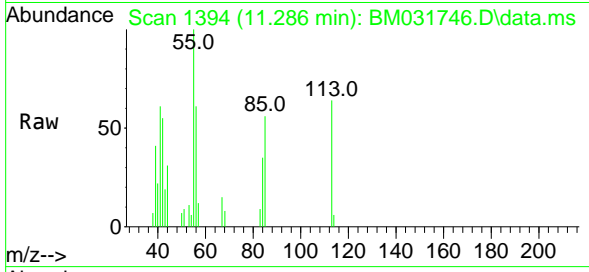

Tgt Ion:113 Resp: 3641  
 Ion Ratio Lower Upper  
 113 100  
 55 155.8 132.0 172.0  
 56 95.7 96.3 136.3#

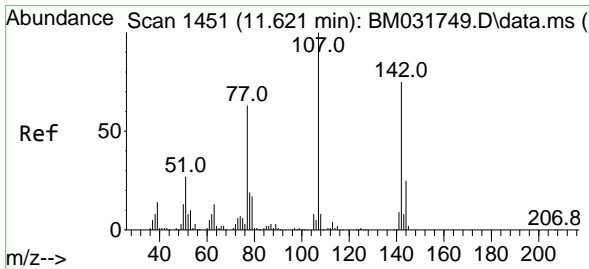
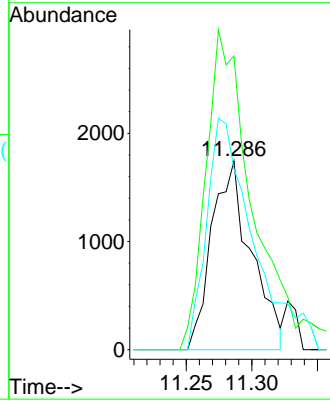
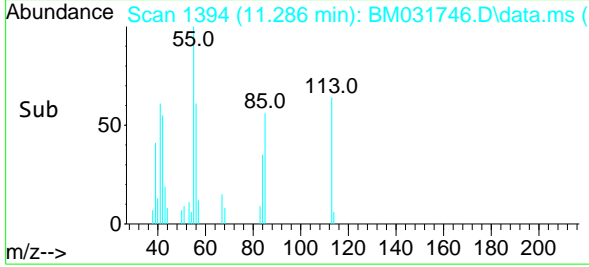

#36  
 4-Chloro-3-methylphenol  
 Concen: 5.165 ng  
 RT: 11.616 min Scan# 1450  
 Delta R.T. -0.006 min  
 Lab File: BM031746.D  
 Acq: 16 Aug 2021 11:52

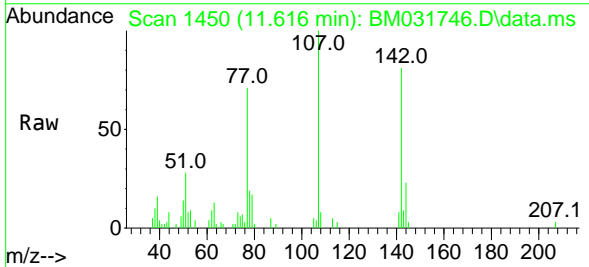

Tgt Ion:107 Resp: 14779  
 Ion Ratio Lower Upper  
 107 100  
 144 23.2 22.3 33.5  
 142 81.1 69.3 103.9

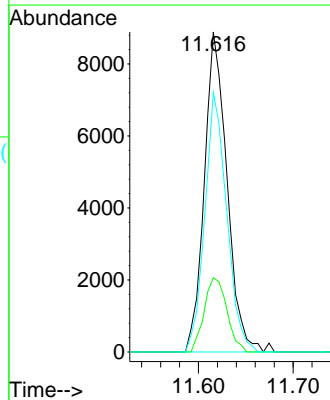
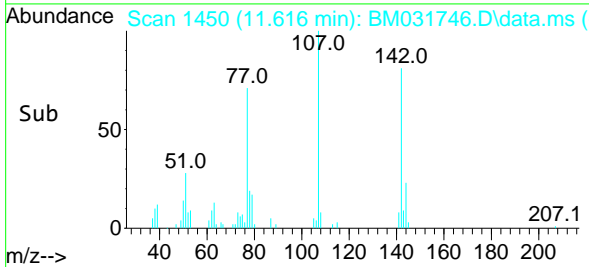

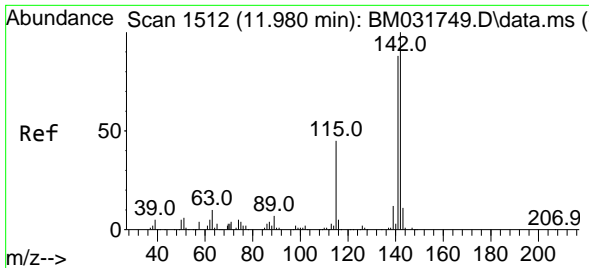

#37  
 2-Methylnaphthalene  
 Concen: 5.269 ng  
 RT: 11.980 min Scan# 1512  
 Delta R.T. 0.000 min  
 Lab File: BM031746.D  
 Acq: 16 Aug 2021 11:52

Instrument :  
 BNA\_M  
 ClientSampled :  
 SSTDICC005

Tgt Ion:142 Resp: 33199  
 Ion Ratio Lower Upper  
 142 100  
 141 82.9 71.7 107.5  
 115 45.1 29.1 43.7#

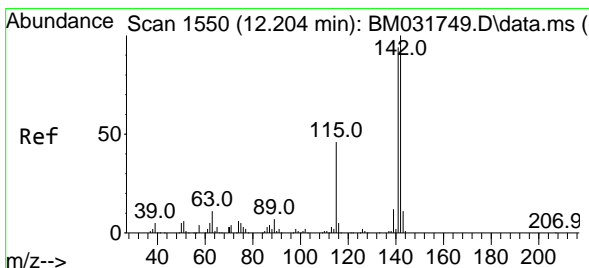
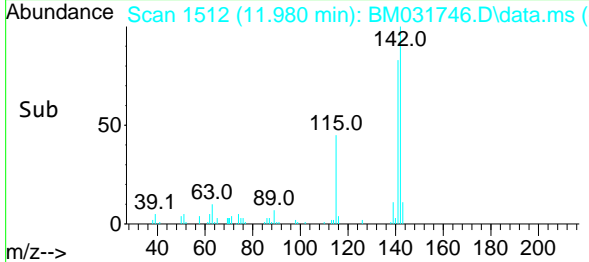
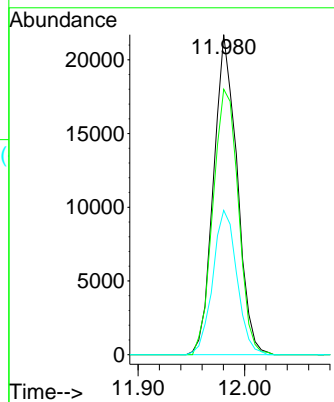
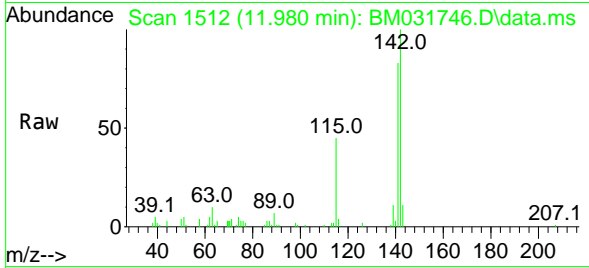

#38  
 1-Methylnaphthalene  
 Concen: 5.262 ng  
 RT: 12.204 min Scan# 1550  
 Delta R.T. 0.000 min  
 Lab File: BM031746.D  
 Acq: 16 Aug 2021 11:52

Tgt Ion:142 Resp: 31572  
 Ion Ratio Lower Upper  
 142 100  
 141 98.9 74.2 111.4  
 116 4.0 3.0 4.6

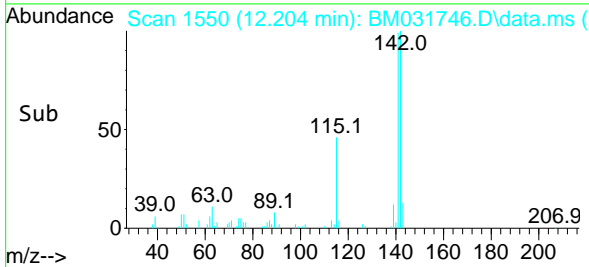
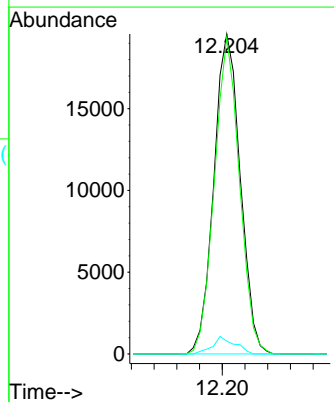
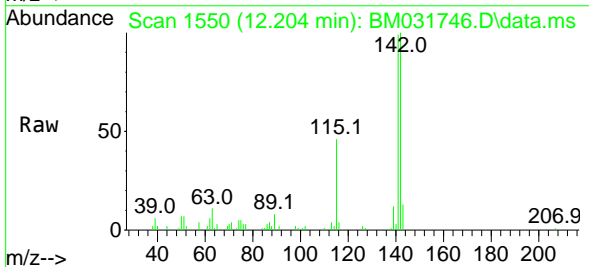

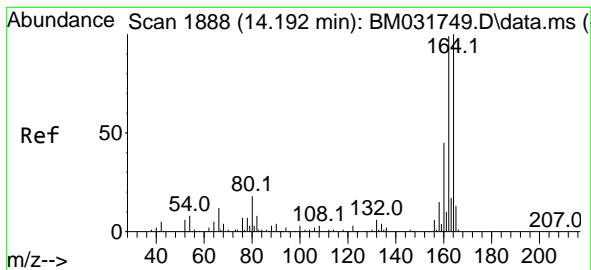

#39  
 Acenaphthene-d10  
 Concen: 20.000 ng  
 RT: 14.186 min Scan# 1887  
 Delta R.T. -0.006 min  
 Lab File: BM031746.D  
 Acq: 16 Aug 2021 11:52

Instrument :  
 BNA\_M  
 ClientSampled :  
 SSTDICC005

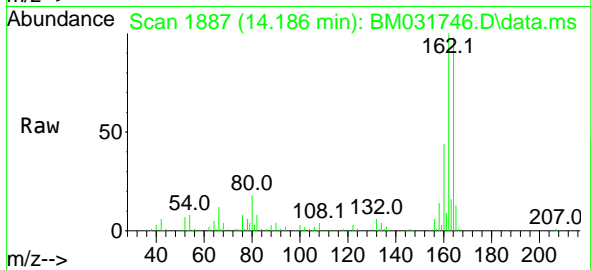

Tgt Ion:164 Resp: 108112  
 Ion Ratio Lower Upper  
 164 100  
 162 101.8 83.4 125.0  
 160 44.3 37.2 55.8

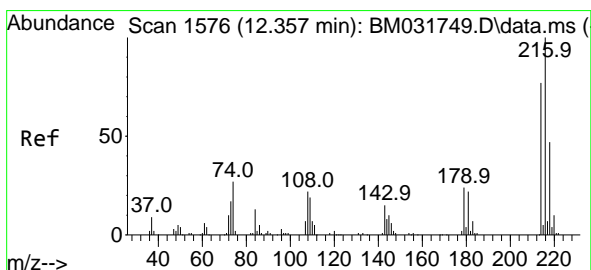
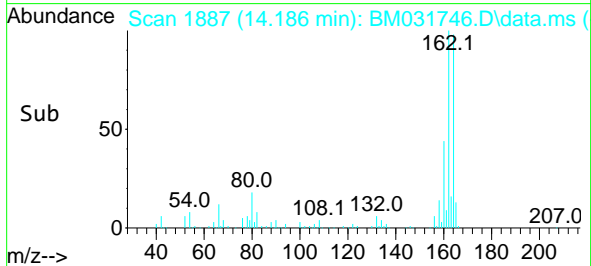
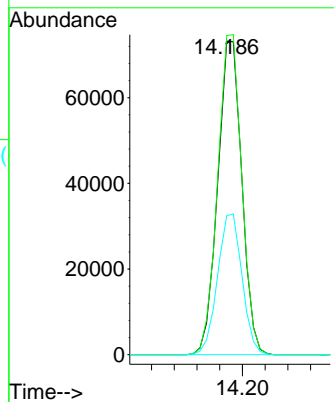

#40  
 1,2,4,5-Tetrachlorobenzene  
 Concen: 5.097 ng  
 RT: 12.357 min Scan# 1576  
 Delta R.T. 0.000 min  
 Lab File: BM031746.D  
 Acq: 16 Aug 2021 11:52

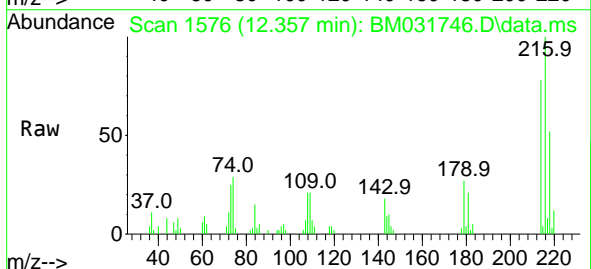

Tgt Ion:216 Resp: 15354  
 Ion Ratio Lower Upper  
 216 100  
 214 76.7 63.0 94.4  
 179 23.4 17.6 26.4  
 108 24.6 14.9 22.3#

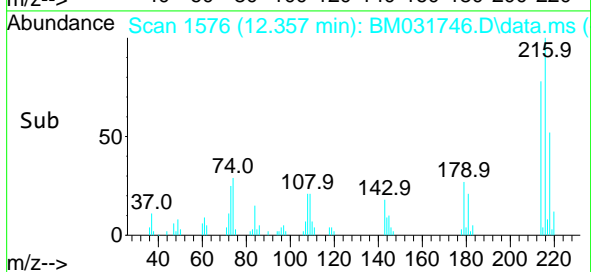
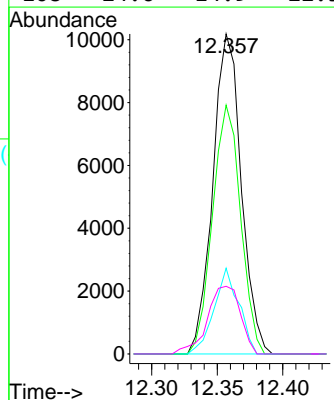

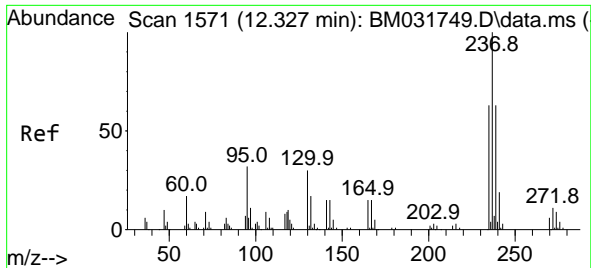

#41  
 Hexachlorocyclopentadiene  
 Concen: 3.785 ng  
 RT: 12.327 min Scan# 1571  
 Delta R.T. 0.000 min  
 Lab File: BM031746.D  
 Acq: 16 Aug 2021 11:52

Instrument :  
 BNA\_M  
 ClientSampled :  
 SSTDIC005

Tgt Ion	Resp	Lower	Upper
237	6343		
235	50.9	42.4	82.4
272	12.1	0.0	31.7

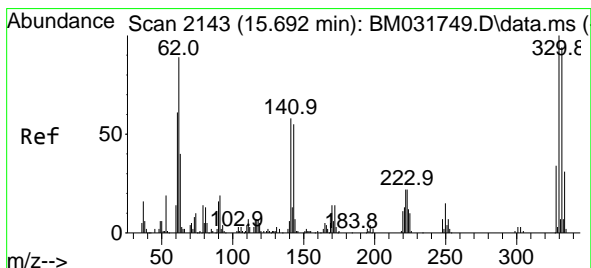
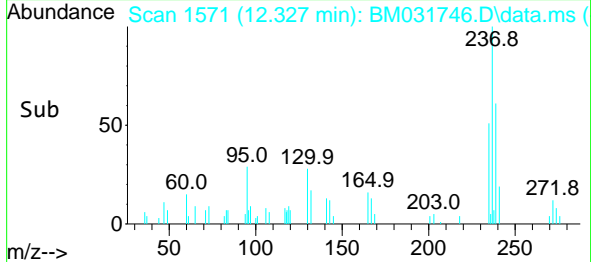
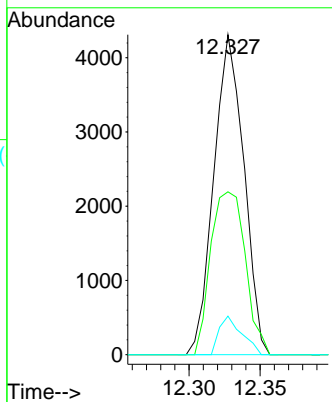
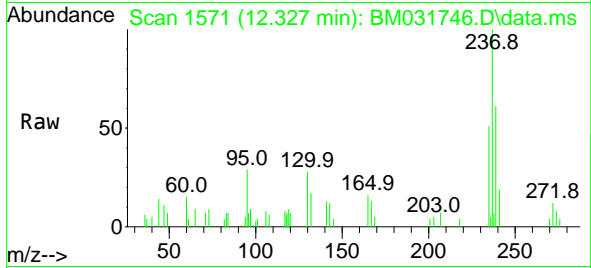

#42  
 2,4,6-Tribromophenol  
 Concen: 8.392 ng  
 RT: 15.692 min Scan# 2143  
 Delta R.T. 0.000 min  
 Lab File: BM031746.D  
 Acq: 16 Aug 2021 11:52

Tgt Ion	Resp	Lower	Upper
330	11848		
332	98.5	77.0	115.4
141	60.8	30.2	45.2

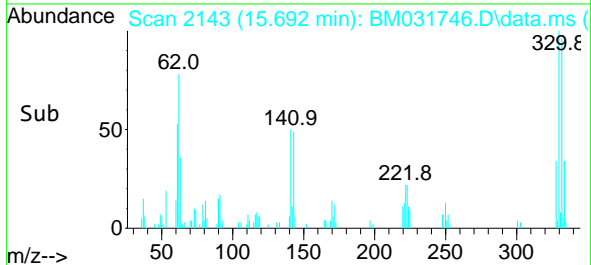
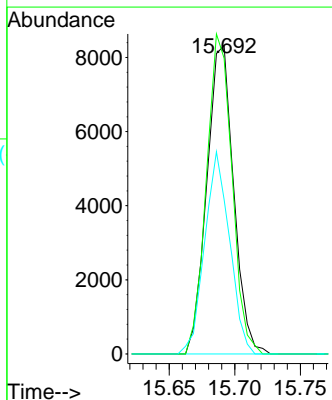
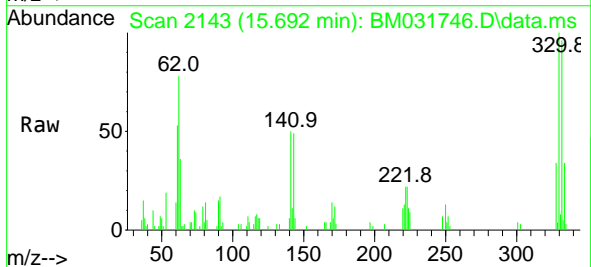



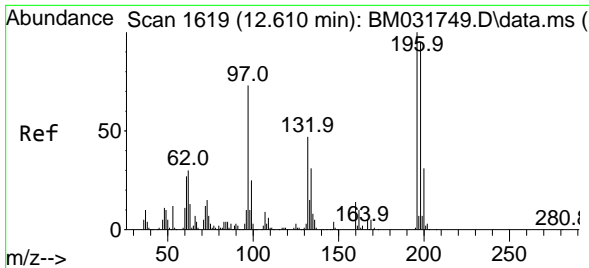

#43  
 2,4,6-Trichlorophenol  
 Concen: 4.807 ng  
 RT: 12.610 min Scan# 1619  
 Delta R.T. 0.000 min  
 Lab File: BM031746.D  
 Acq: 16 Aug 2021 11:52

Instrument :  
 BNA\_M  
 ClientSampled :  
 SSTDICC005

Tgt Ion:196 Resp: 10172

Ion	Ratio	Lower	Upper
196	100		
198	94.8	77.6	116.4
200	33.6	24.6	37.0

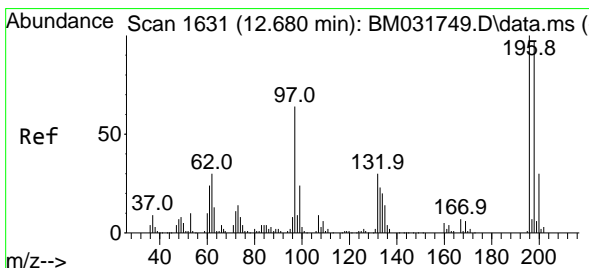
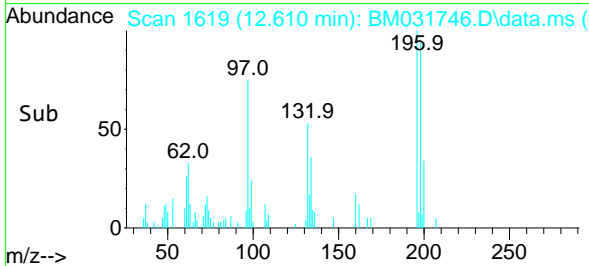
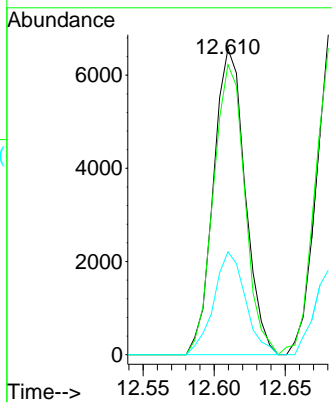
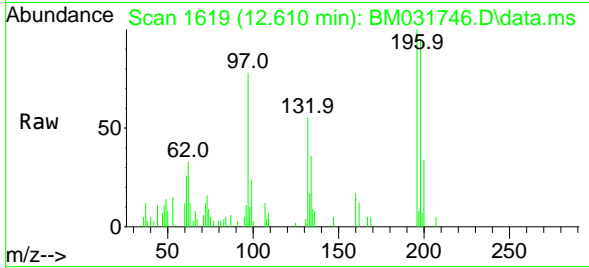

#44  
 2,4,5-Trichlorophenol  
 Concen: 4.862 ng  
 RT: 12.680 min Scan# 1631  
 Delta R.T. 0.000 min  
 Lab File: BM031746.D  
 Acq: 16 Aug 2021 11:52

Tgt Ion:196 Resp: 11390

Ion	Ratio	Lower	Upper
196	100		
198	95.7	77.0	115.4
97	62.9	36.6	55.0#
132	30.3	18.2	27.2#

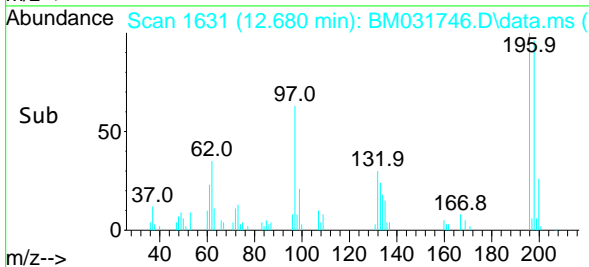
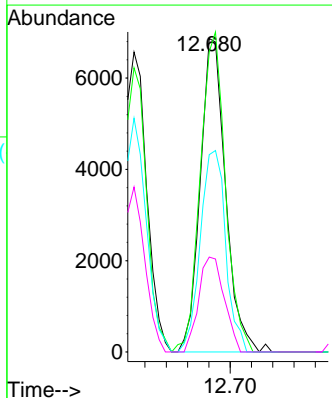
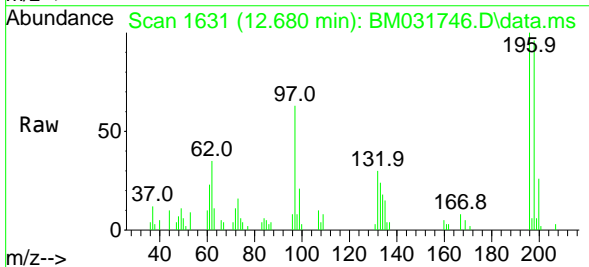

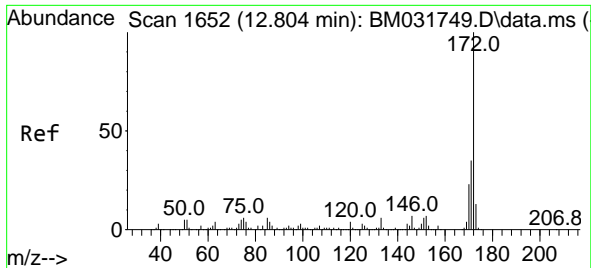

#45  
 2-Fluorobiphenyl  
 Concen: 11.099 ng  
 RT: 12.798 min Scan# 1651  
 Delta R.T. -0.006 min  
 Lab File: BM031746.D  
 Acq: 16 Aug 2021 11:52

**Instrument :**  
 BNA\_M  
**ClientSampled :**  
 SSTDICC005

Tgt Ion	Resp	Lower	Upper
172	100		
171	35.5	28.6	43.0
170	23.1	18.4	27.6

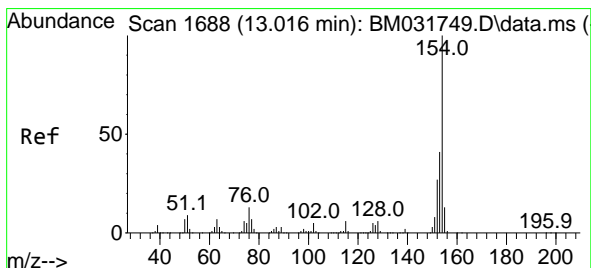
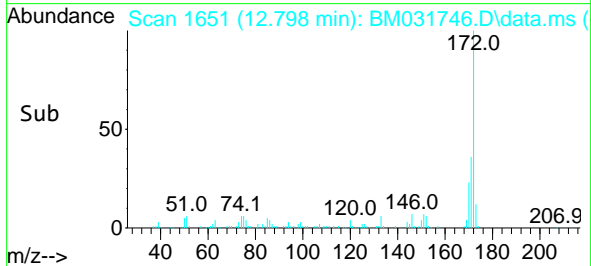
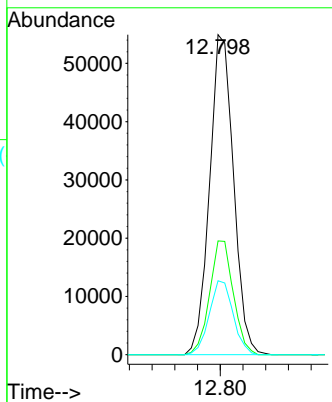
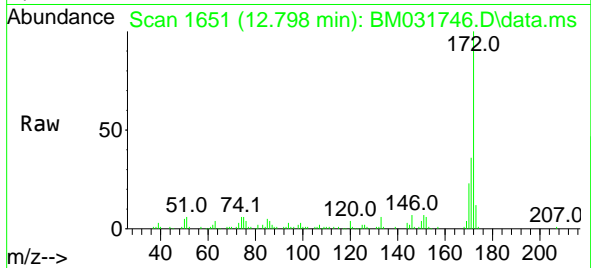

#46  
 1,1'-Biphenyl  
 Concen: 5.604 ng  
 RT: 13.016 min Scan# 1688  
 Delta R.T. 0.000 min  
 Lab File: BM031746.D  
 Acq: 16 Aug 2021 11:52

Tgt Ion	Resp	Lower	Upper
154	100		
153	39.9	20.7	60.7
76	13.6	0.0	31.0

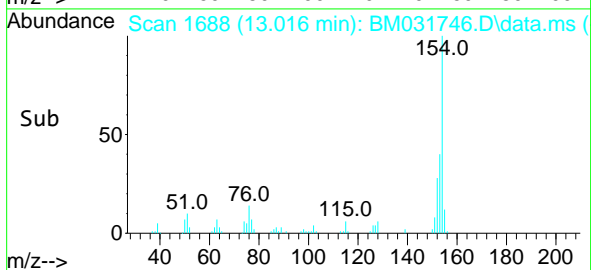
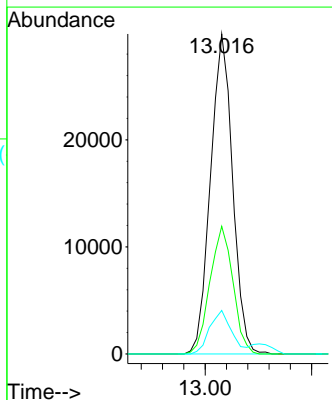
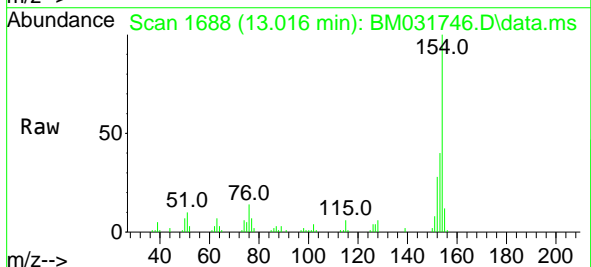

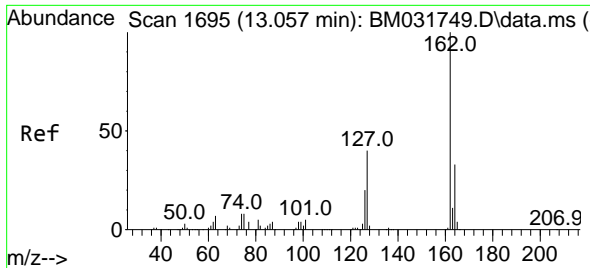

#47  
 2-Chloronaphthalene  
 Concen: 5.570 ng  
 RT: 13.051 min Scan# 1694  
 Delta R.T. -0.006 min  
 Lab File: BM031746.D  
 Acq: 16 Aug 2021 11:52

Instrument :  
 BNA\_M  
 ClientSampled :  
 SSTDICC005

Tgt Ion:162 Resp: 33442

Ion	Ratio	Lower	Upper
162	100		
127	42.7	27.1	40.7#
164	32.9	26.1	39.1

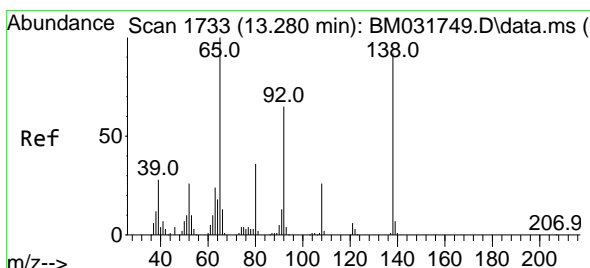
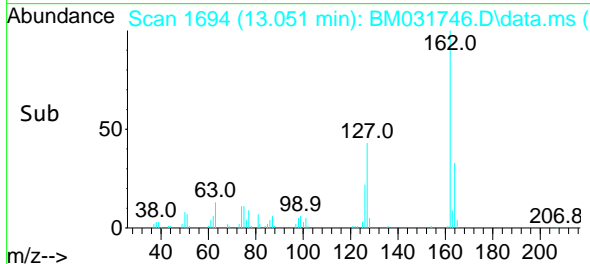
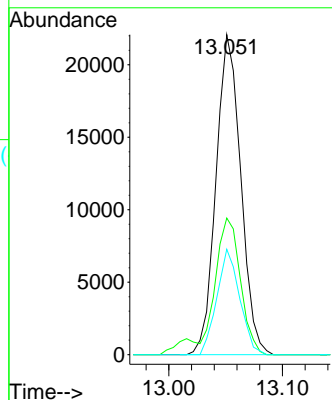
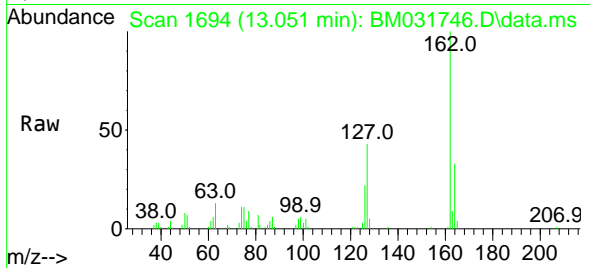

#48  
 2-Nitroaniline  
 Concen: 5.992 ng  
 RT: 13.274 min Scan# 1732  
 Delta R.T. -0.006 min  
 Lab File: BM031746.D  
 Acq: 16 Aug 2021 11:52

Tgt Ion: 65 Resp: 11465

Ion	Ratio	Lower	Upper
65	100		
92	58.3	55.5	83.3
138	89.9	85.7	128.5

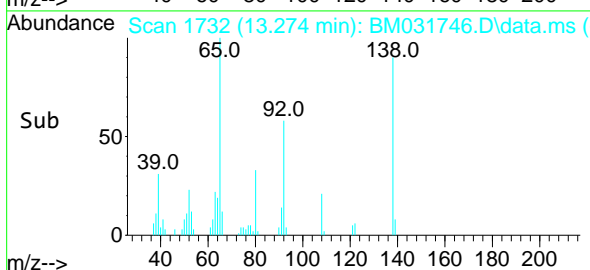
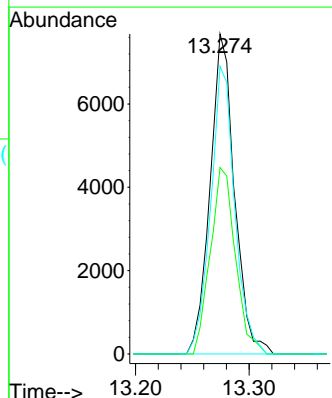
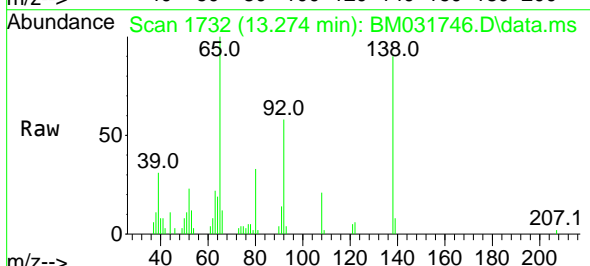

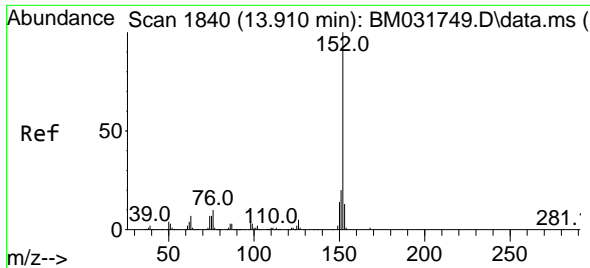

#49  
 Acenaphthylene  
 Concen: 5.437 ng  
 RT: 13.910 min Scan# 1840  
 Delta R.T. 0.000 min  
 Lab File: BM031746.D  
 Acq: 16 Aug 2021 11:52

Instrument :  
 BNA\_M  
 ClientSampled :  
 SSTDICC005

Tgt Ion:152 Resp: 52180  
 Ion Ratio Lower Upper  
 152 100  
 151 20.1 16.3 24.5  
 153 13.4 10.2 15.4

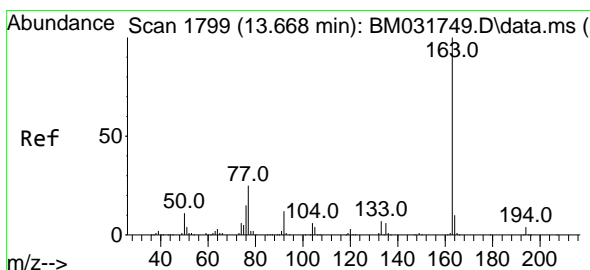
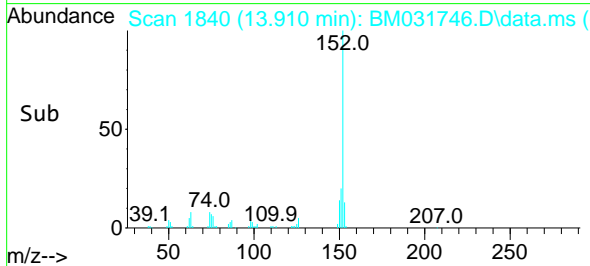
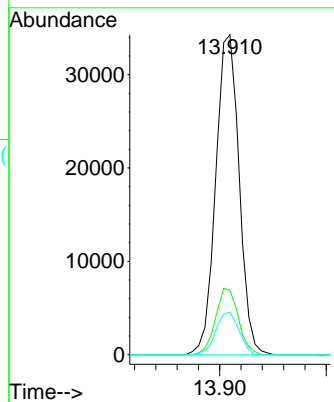
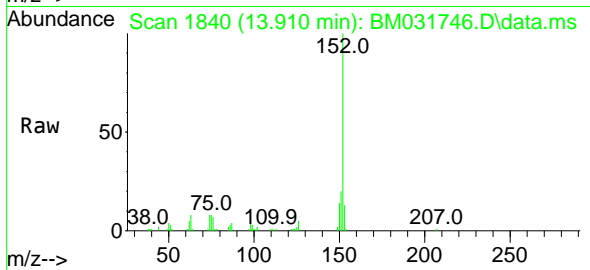

#50  
 Dimethylphthalate  
 Concen: 5.671 ng  
 RT: 13.663 min Scan# 1798  
 Delta R.T. -0.006 min  
 Lab File: BM031746.D  
 Acq: 16 Aug 2021 11:52

Tgt Ion:163 Resp: 45989  
 Ion Ratio Lower Upper  
 163 100  
 194 3.9 3.3 4.9  
 164 9.0 7.9 11.9

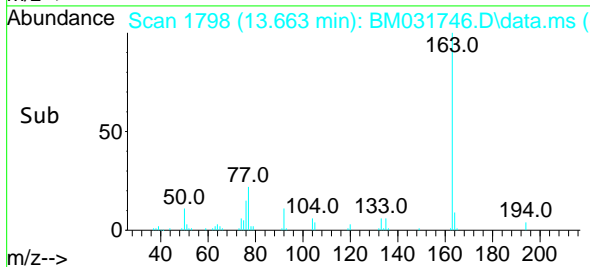
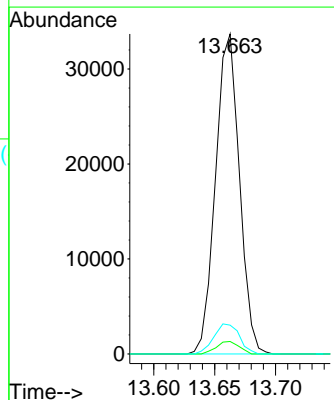
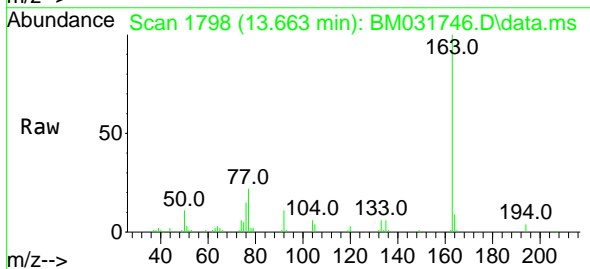

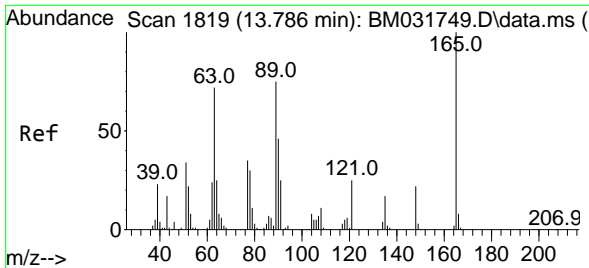

#51  
 2,6-Dinitrotoluene  
 Concen: 5.083 ng  
 RT: 13.780 min Scan# 1818  
 Delta R.T. -0.006 min  
 Lab File: BM031746.D  
 Acq: 16 Aug 2021 11:52

Instrument :  
 BNA\_M  
 ClientSampled :  
 SSTDIC005

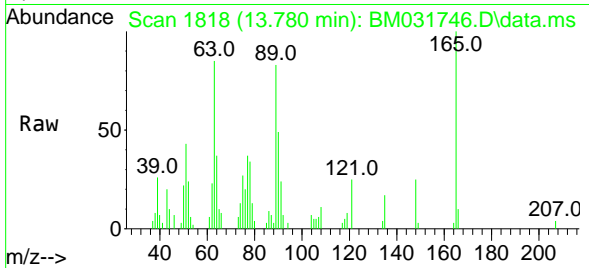

Tgt Ion:165 Resp: 9233

Ion	Ratio	Lower	Upper
165	100		
63	84.9	45.3	67.9#
89	83.4	46.3	69.5#

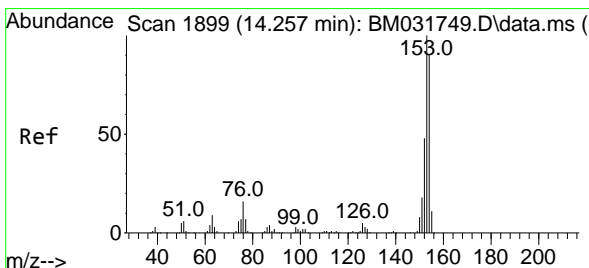
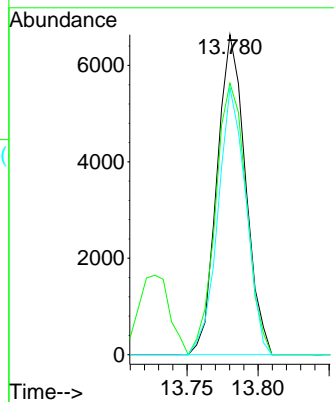
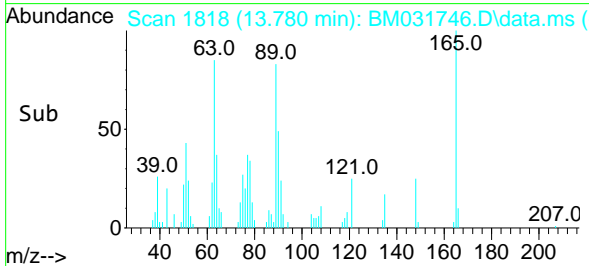

#52  
 Acenaphthene  
 Concen: 5.381 ng  
 RT: 14.251 min Scan# 1898  
 Delta R.T. -0.006 min  
 Lab File: BM031746.D  
 Acq: 16 Aug 2021 11:52

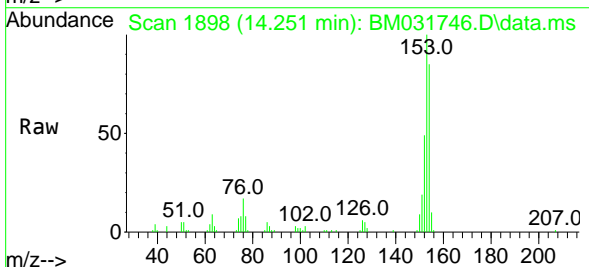

Tgt Ion:154 Resp: 32501

Ion	Ratio	Lower	Upper
154	100		
153	117.4	92.2	138.2
152	57.5	43.4	65.2

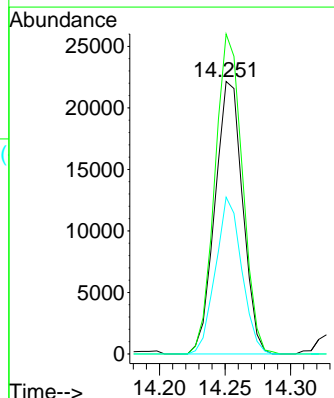
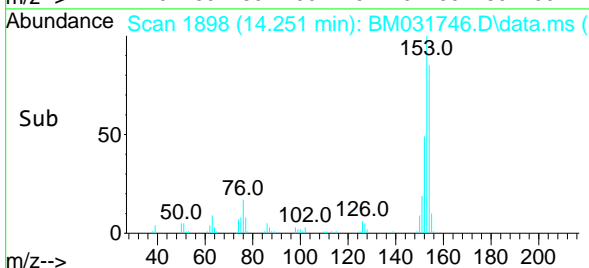

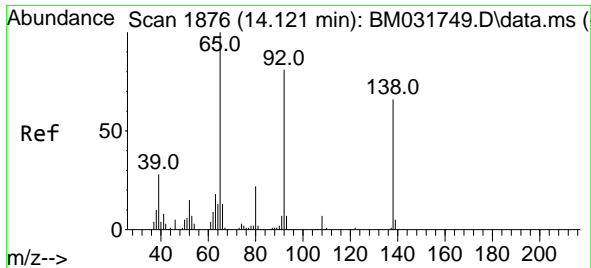

#53  
 3-Nitroaniline  
 Concen: 4.954 ng  
 RT: 14.116 min Scan# 1875  
 Delta R.T. -0.006 min  
 Lab File: BM031746.D  
 Acq: 16 Aug 2021 11:52

Instrument :  
 BNA\_M  
 ClientSampled :  
 SSTDICC005

Tgt Ion:138 Resp: 9091

Ion	Ratio	Lower	Upper
138	100		
108	11.2	7.7	11.5
92	129.8	92.6	138.8

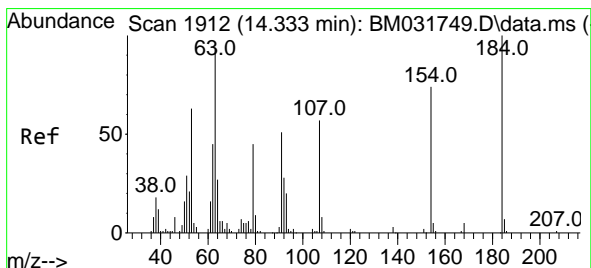
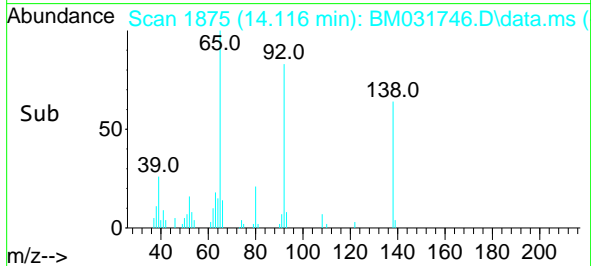
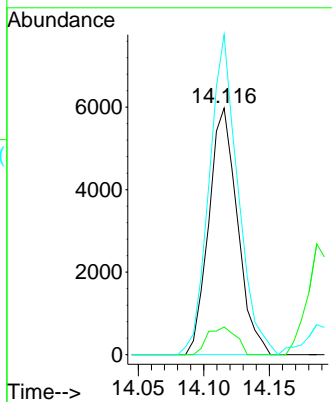
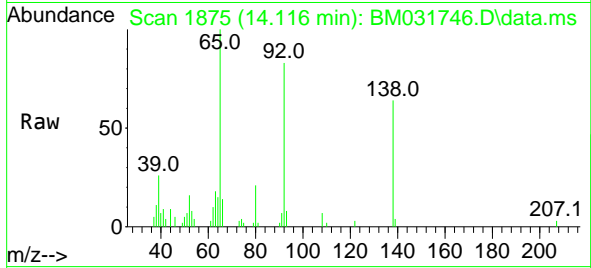

#54  
 2,4-Dinitrophenol  
 Concen: 3.701 ng  
 RT: 14.333 min Scan# 1912  
 Delta R.T. 0.000 min  
 Lab File: BM031746.D  
 Acq: 16 Aug 2021 11:52

Tgt Ion:184 Resp: 3965

Ion	Ratio	Lower	Upper
184	100		
63	106.1	54.2	81.2#
154	69.6	56.1	84.1

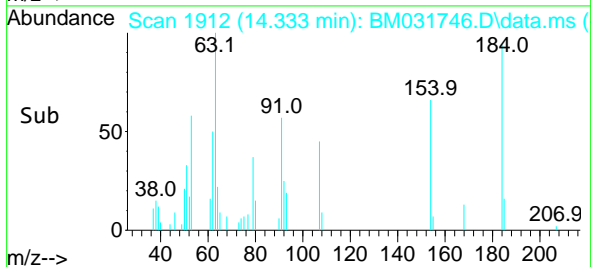
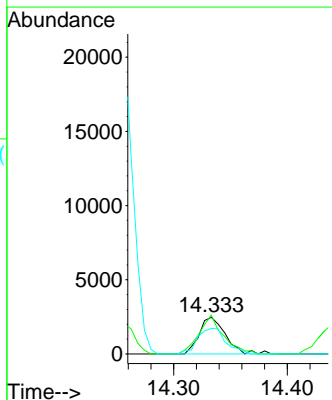
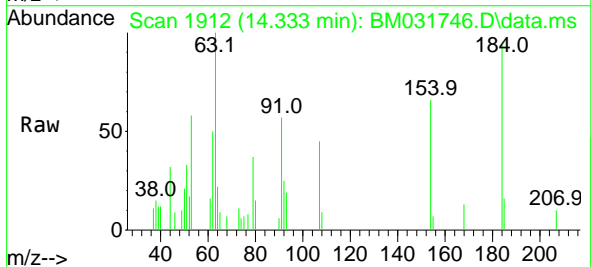

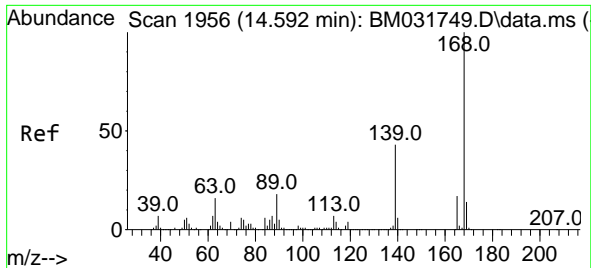

#55  
 Dibenzofuran  
 Concen: 5.477 ng  
 RT: 14.592 min Scan# 1956  
 Delta R.T. 0.000 min  
 Lab File: BM031746.D  
 Acq: 16 Aug 2021 11:52

Instrument :  
 BNA\_M  
 ClientSampled :  
 SSTDICC005

Tgt Ion:168 Resp: 54248

Ion	Ratio	Lower	Upper
168	100		
139	44.4	29.4	44.0#
169	15.0	10.8	16.2

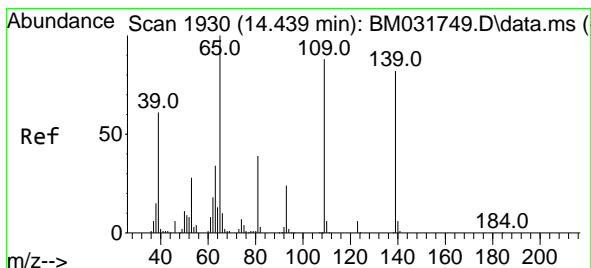
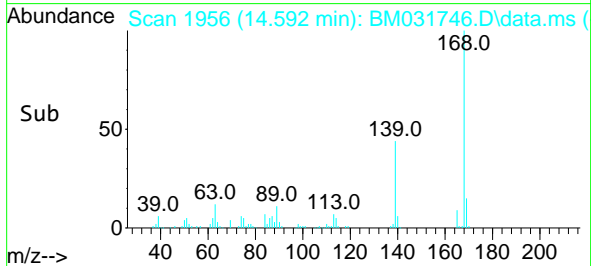
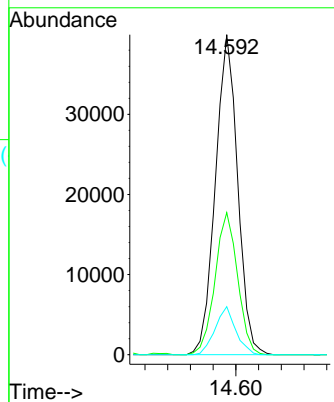
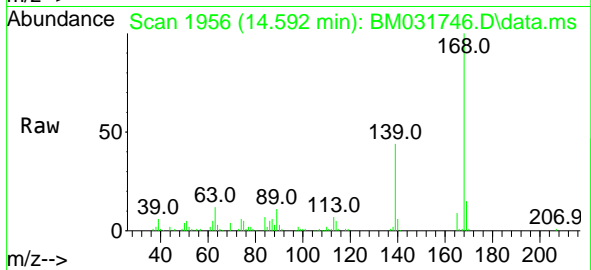

#56  
 4-Nitrophenol  
 Concen: 4.443 ng  
 RT: 14.439 min Scan# 1930  
 Delta R.T. 0.000 min  
 Lab File: BM031746.D  
 Acq: 16 Aug 2021 11:52

Tgt Ion:139 Resp: 7210

Ion	Ratio	Lower	Upper
139	100		
109	92.3	64.5	104.5
65	112.2	78.9	118.9

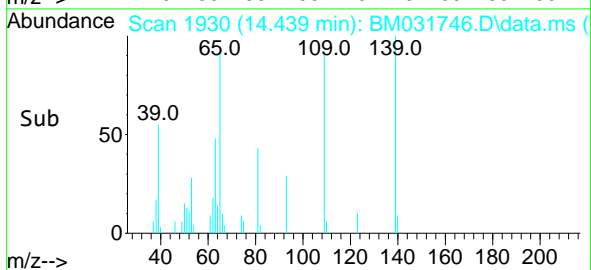
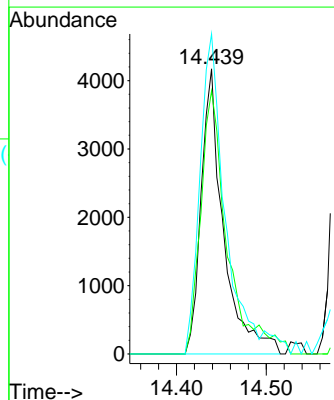
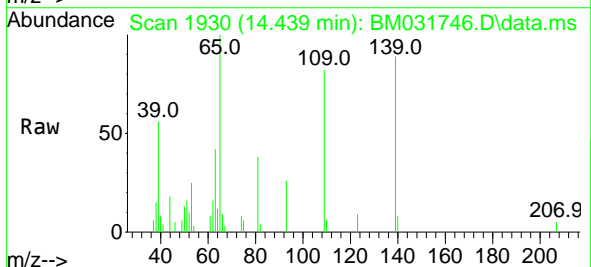

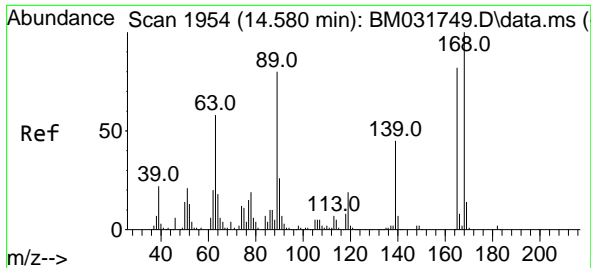

#57  
 2,4-Dinitrotoluene  
 Concen: 4.944 ng  
 RT: 14.580 min Scan# 1954  
 Delta R.T. 0.000 min  
 Lab File: BM031746.D  
 Acq: 16 Aug 2021 11:52

Instrument :  
 BNA\_M  
 ClientSampled :  
 SSTDICC005

Tgt Ion:165 Resp: 12504

Ion	Ratio	Lower	Upper
165	100		
63	81.0	35.0	52.4#
89	104.4	55.2	82.8#
182	2.6	2.6	3.8

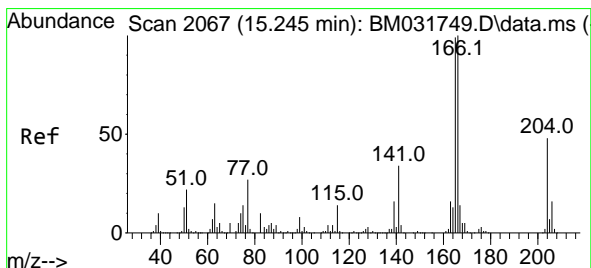
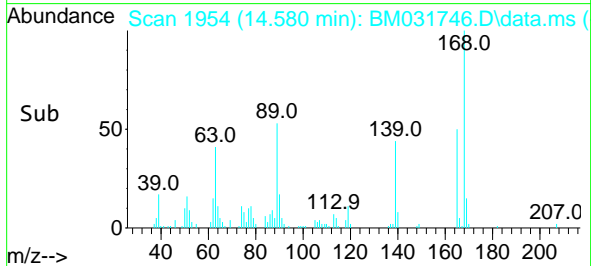
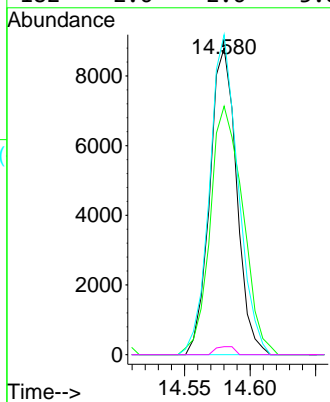
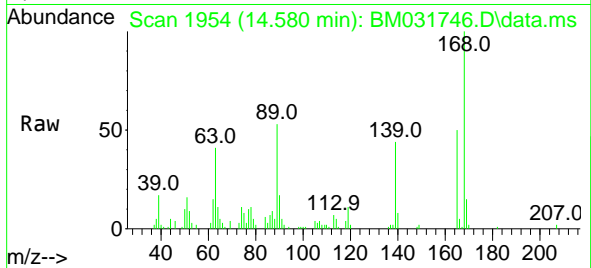

#58  
 Fluorene  
 Concen: 5.209 ng  
 RT: 15.245 min Scan# 2067  
 Delta R.T. 0.000 min  
 Lab File: BM031746.D  
 Acq: 16 Aug 2021 11:52

Tgt Ion:166 Resp: 43525

Ion	Ratio	Lower	Upper
166	100		
165	95.0	79.0	118.6
167	12.7	10.8	16.2

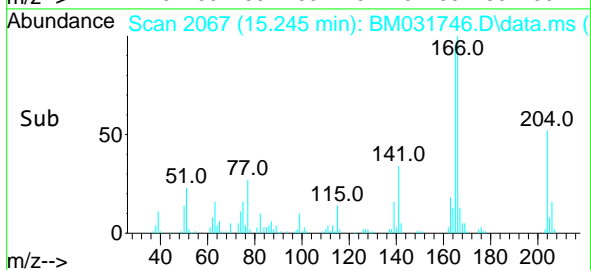
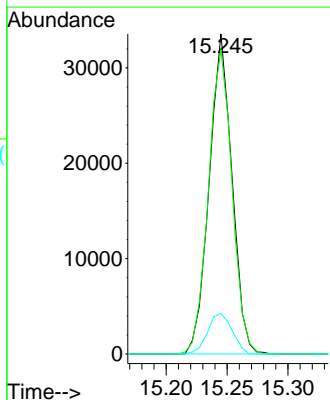
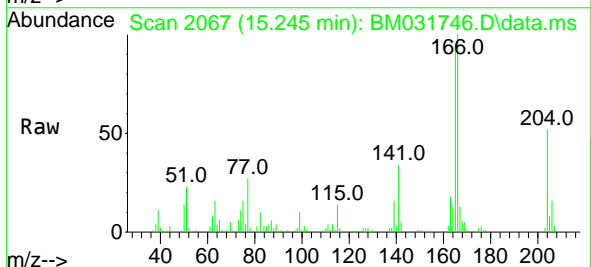



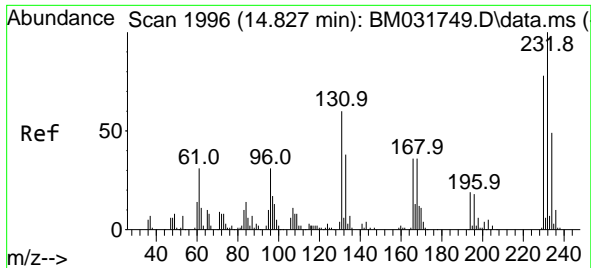

#59  
 2,3,4,6-Tetrachlorophenol  
 Concen: 4.920 ng  
 RT: 14.827 min Scan# 1996  
 Delta R.T. 0.000 min  
 Lab File: BM031746.D  
 Acq: 16 Aug 2021 11:52

Instrument :  
 BNA\_M  
 ClientSampled :  
 SSTDIC005

Tgt Ion: 232 Resp: 10740

Ion	Ratio	Lower	Upper
232	100		
131	59.6	34.4	51.6#
130	1.2	2.2	3.2#
166	30.5	26.2	39.4

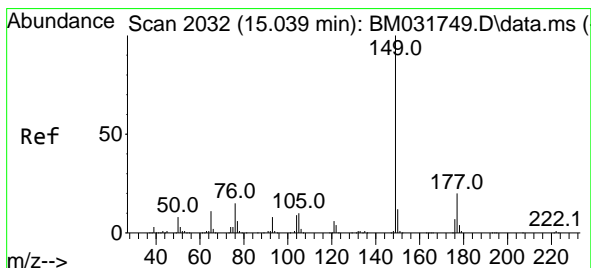
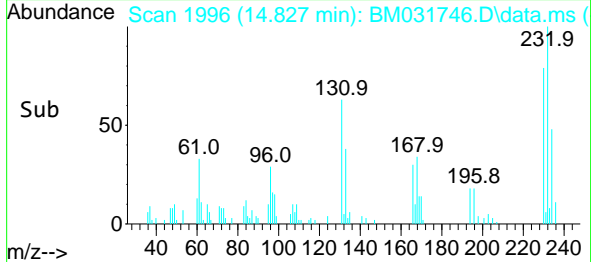
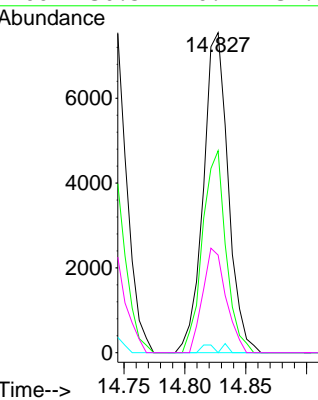
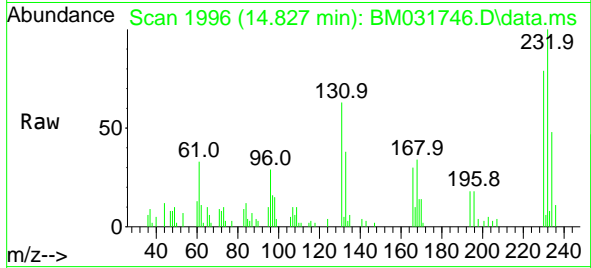

#60  
 Diethylphthalate  
 Concen: 5.554 ng  
 RT: 15.033 min Scan# 2031  
 Delta R.T. -0.006 min  
 Lab File: BM031746.D  
 Acq: 16 Aug 2021 11:52

Tgt Ion: 149 Resp: 48286

Ion	Ratio	Lower	Upper
149	100		
177	20.4	17.9	26.9
150	12.8	10.3	15.5

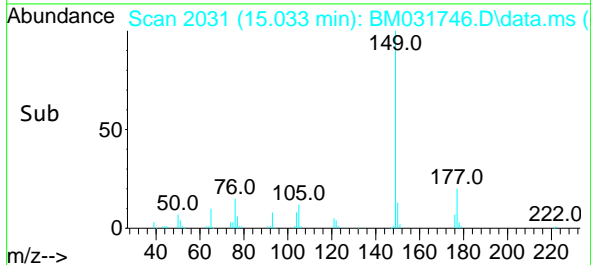
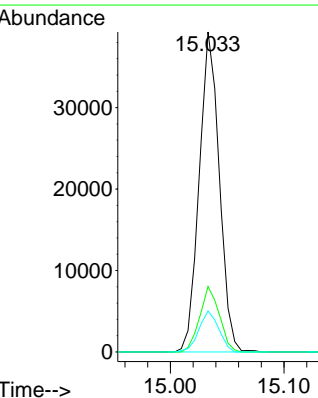
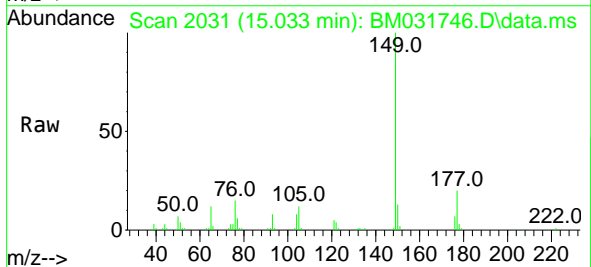

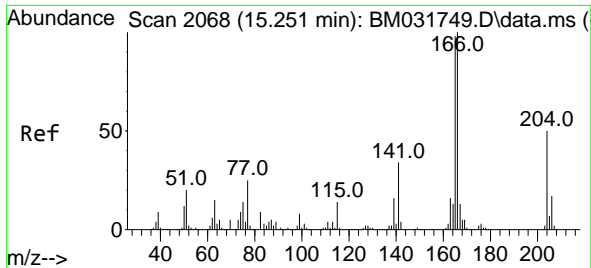

#61  
 4-Chlorophenyl-phenylether  
 Concen: 5.211 ng  
 RT: 15.245 min Scan# 2067  
 Delta R.T. -0.006 min  
 Lab File: BM031746.D  
 Acq: 16 Aug 2021 11:52

Instrument :  
 BNA\_M  
 ClientSampled :  
 SSTDICC005

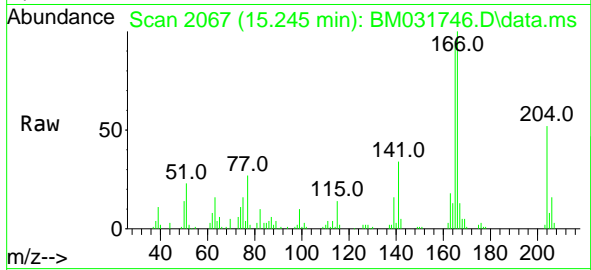

Tgt Ion:204 Resp: 21560  
 Ion Ratio Lower Upper  
 204 100  
 206 30.0 25.5 38.3  
 141 66.1 40.3 60.5#

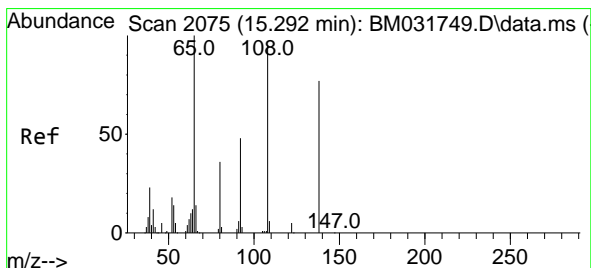
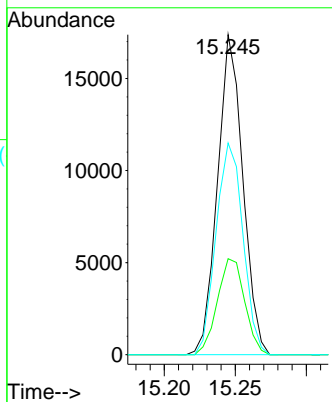
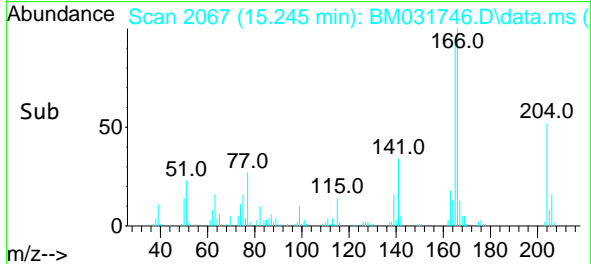

#62  
 4-Nitroaniline  
 Concen: 4.284 ng  
 RT: 15.286 min Scan# 2074  
 Delta R.T. -0.006 min  
 Lab File: BM031746.D  
 Acq: 16 Aug 2021 11:52

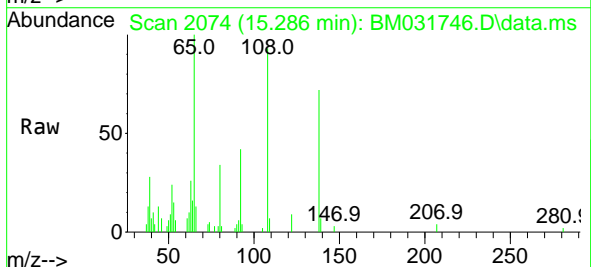

Tgt Ion:138 Resp: 8673  
 Ion Ratio Lower Upper  
 138 100  
 92 57.8 33.4 73.4  
 108 128.8 75.5 115.5#

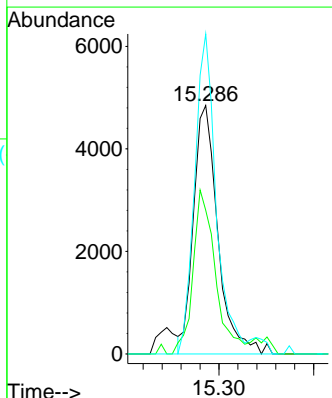
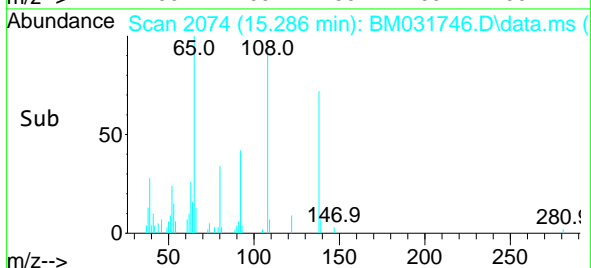

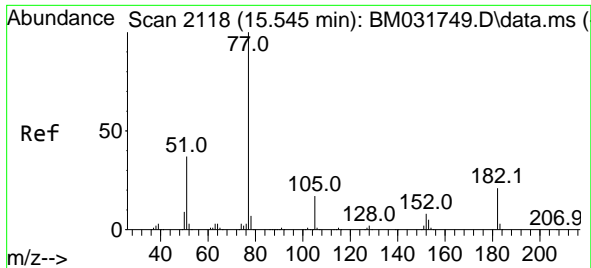

#63  
 Azobenzene  
 Concen: 6.028 ng  
 RT: 15.539 min Scan# 2117  
 Delta R.T. -0.006 min  
 Lab File: BM031746.D  
 Acq: 16 Aug 2021 11:52

Instrument :  
 BNA\_M  
 ClientSampled :  
 SSTDIC005

Tgt Ion: 77 Resp: 52163

Ion	Ratio	Lower	Upper
77	100		
182	20.9	6.8	46.8
105	16.2	0.0	36.6
51	36.4	11.5	51.5

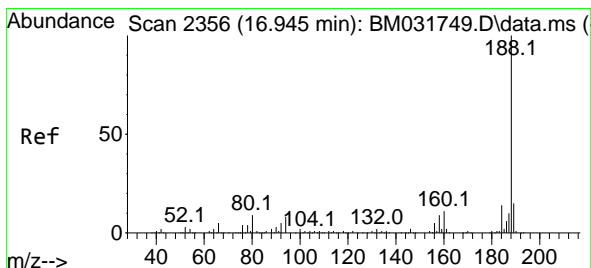
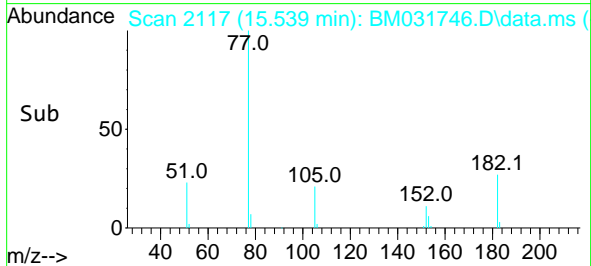
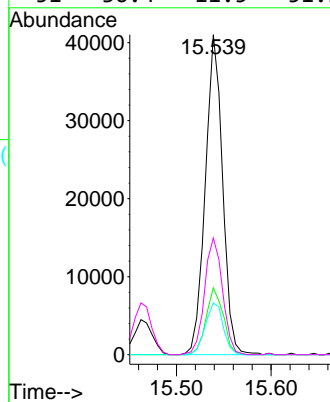
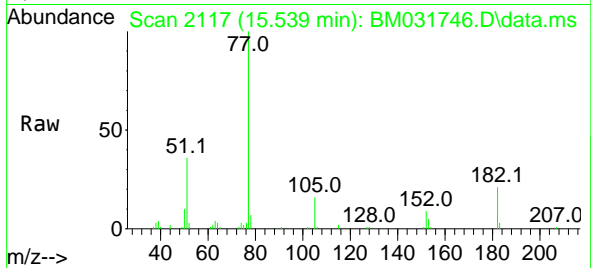

#64  
 Phenanthrene-d10  
 Concen: 20.000 ng  
 RT: 16.945 min Scan# 2356  
 Delta R.T. 0.000 min  
 Lab File: BM031746.D  
 Acq: 16 Aug 2021 11:52

Tgt Ion:188 Resp: 240661

Ion	Ratio	Lower	Upper
188	100		
94	7.2	6.0	9.0
80	8.7	6.6	9.8

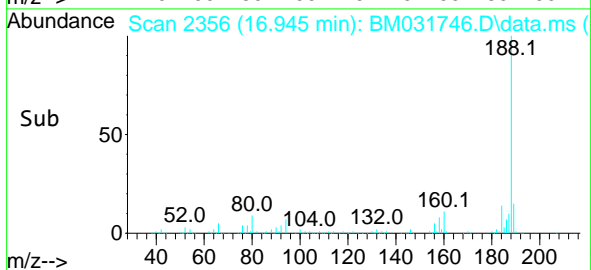
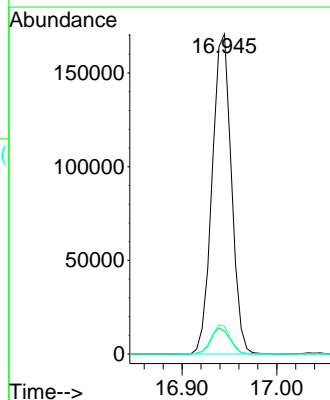
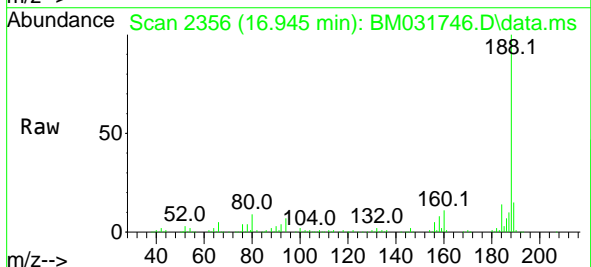

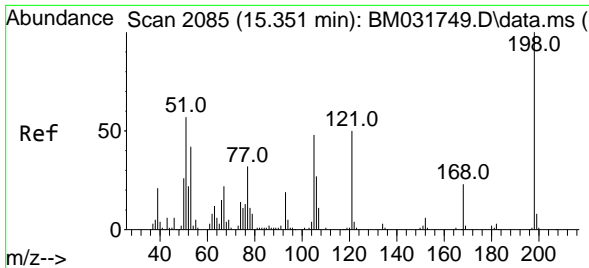

#65  
 4,6-Dinitro-2-methylphenol  
 Concen: 4.282 ng  
 RT: 15.345 min Scan# 2084  
 Delta R.T. -0.006 min  
 Lab File: BM031746.D  
 Acq: 16 Aug 2021 11:52

**Instrument :**  
 BNA\_M  
**ClientSampled :**  
 SSTDICC005

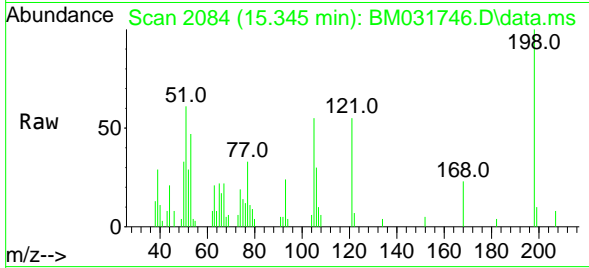

Tgt Ion:198 Resp: 6464

Ion	Ratio	Lower	Upper
198	100		
51	60.7	18.9	58.9#
105	54.5	17.6	57.6

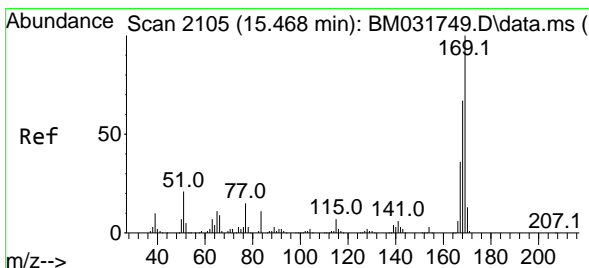
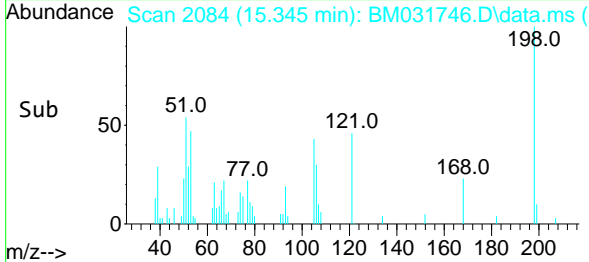
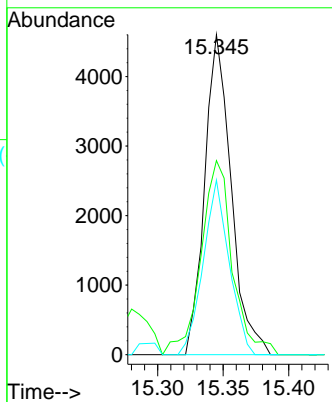

#66  
 n-Nitrosodiphenylamine  
 Concen: 5.373 ng  
 RT: 15.463 min Scan# 2104  
 Delta R.T. -0.006 min  
 Lab File: BM031746.D  
 Acq: 16 Aug 2021 11:52

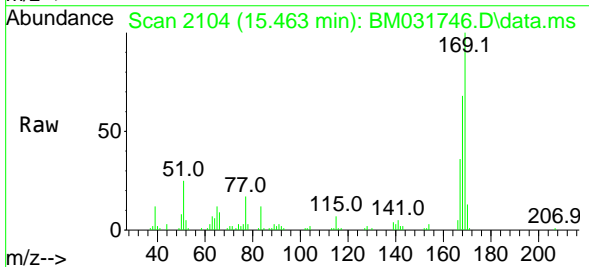

Tgt Ion:169 Resp: 38006

Ion	Ratio	Lower	Upper
169	100		
168	68.5	54.2	81.2
167	36.0	29.0	43.6

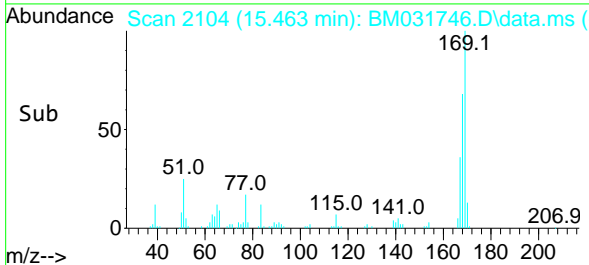
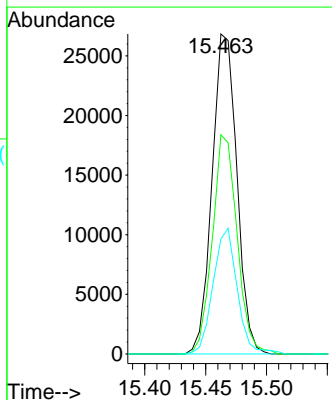

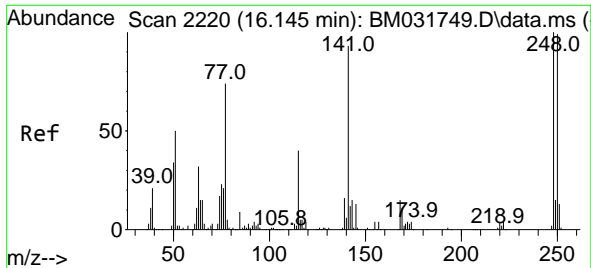

#67  
 4-Bromophenyl-phenylether  
 Concen: 4.855 ng  
 RT: 16.145 min Scan# 2220  
 Delta R.T. 0.000 min  
 Lab File: BM031746.D  
 Acq: 16 Aug 2021 11:52

Instrument :  
 BNA\_M  
 ClientSampled :  
 SSTDICC005

Tgt Ion:248 Resp: 12088

Ion	Ratio	Lower	Upper
248	100		
250	96.3	77.9	116.9
141	89.9	56.2	84.2#

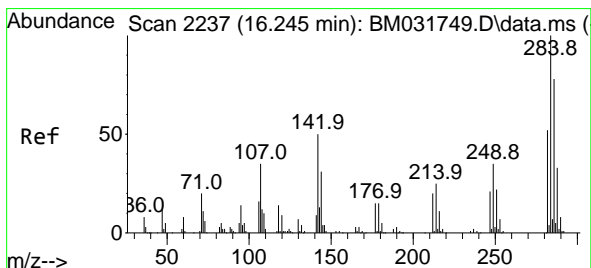
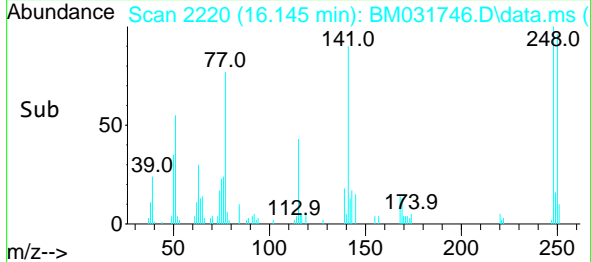
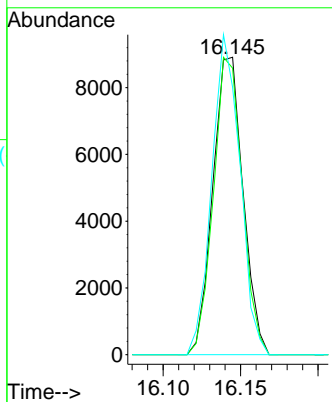
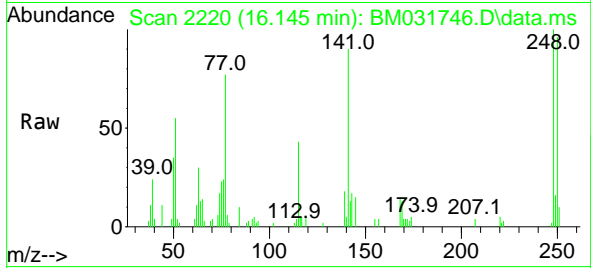

#68  
 Hexachlorobenzene  
 Concen: 5.065 ng  
 RT: 16.245 min Scan# 2237  
 Delta R.T. 0.000 min  
 Lab File: BM031746.D  
 Acq: 16 Aug 2021 11:52

Tgt Ion:284 Resp: 14212

Ion	Ratio	Lower	Upper
284	100		
142	54.2	29.0	43.4#
249	35.3	26.0	39.0

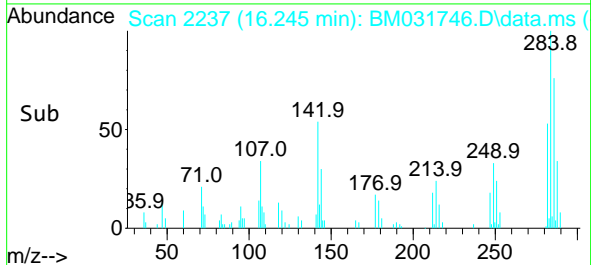
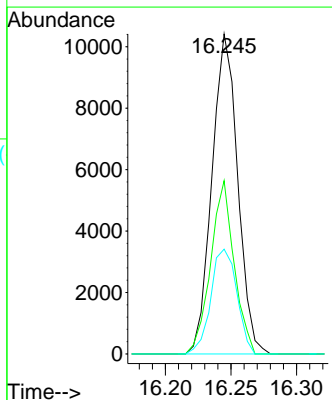
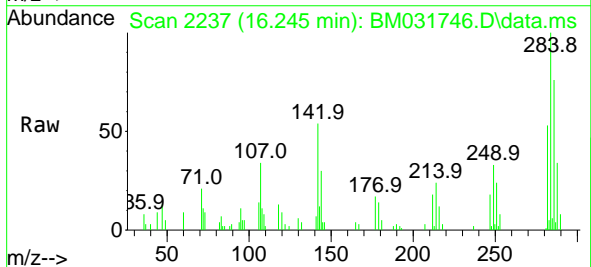

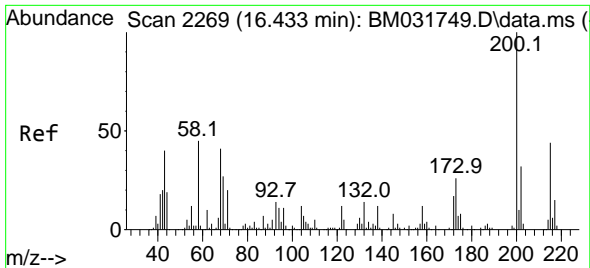

#69  
 Atrazine  
 Concen: 5.254 ng  
 RT: 16.427 min Scan# 2268  
 Delta R.T. -0.006 min  
 Lab File: BM031746.D  
 Acq: 16 Aug 2021 11:52

**Instrument :**  
 BNA\_M  
**ClientSampled :**  
 SSTDICC005

Tgt Ion	Resp	Lower	Upper
200	13644		
173	28.2	3.8	43.8
215	51.3	24.8	64.8

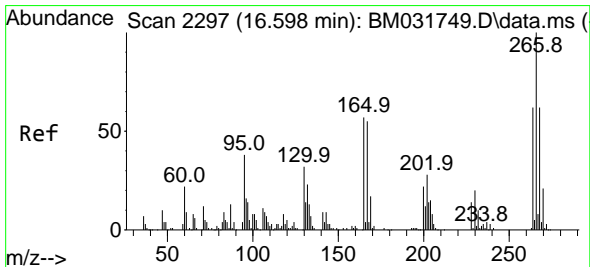
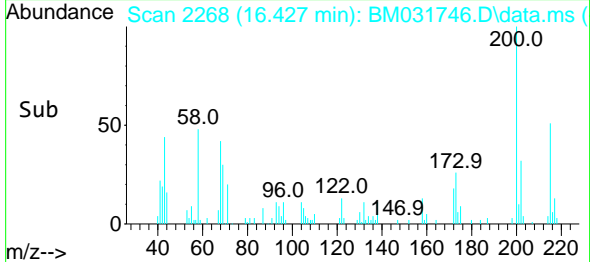
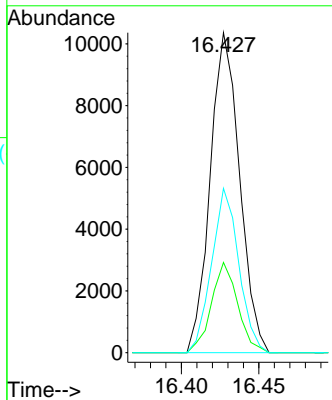
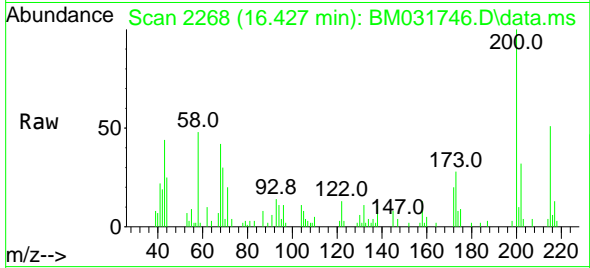

#70  
 Pentachlorophenol  
 Concen: 4.316 ng  
 RT: 16.598 min Scan# 2297  
 Delta R.T. 0.000 min  
 Lab File: BM031746.D  
 Acq: 16 Aug 2021 11:52

Tgt Ion	Resp	Lower	Upper
266	7917		
268	73.3	52.8	79.2
264	63.2	51.9	77.9

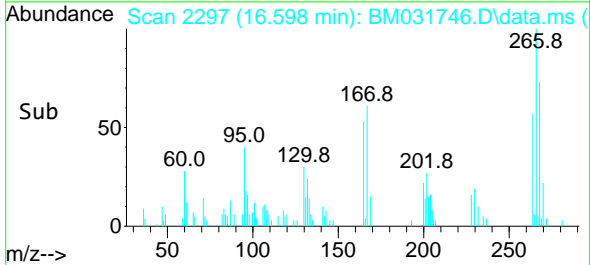
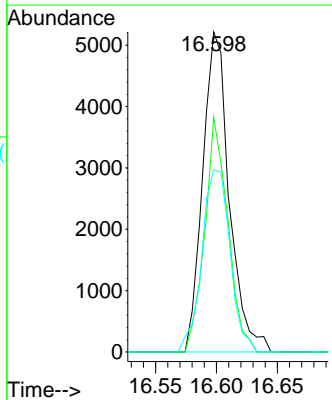
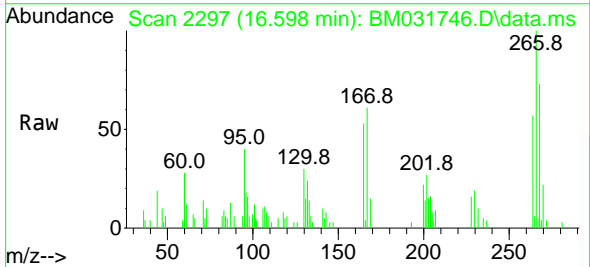

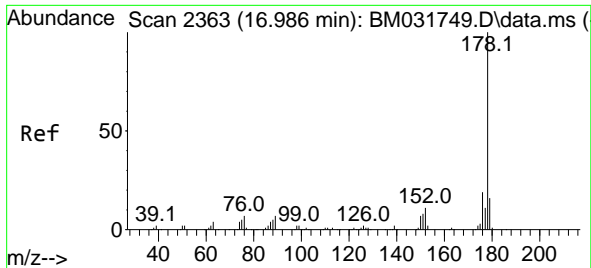

#71  
 Phenanthrene  
 Concen: 5.358 ng  
 RT: 16.986 min Scan# 2363  
 Delta R.T. 0.000 min  
 Lab File: BM031746.D  
 Acq: 16 Aug 2021 11:52

Instrument :  
 BNA\_M  
 ClientSampled :  
 SSTDICC005

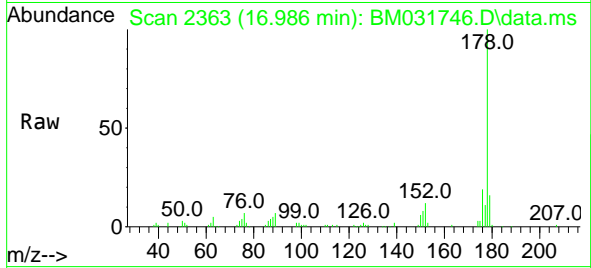

Tgt Ion:178 Resp: 71405  
 Ion Ratio Lower Upper  
 178 100  
 176 18.8 15.4 23.0  
 179 16.1 12.2 18.4

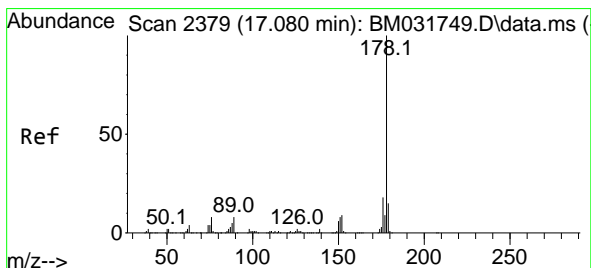
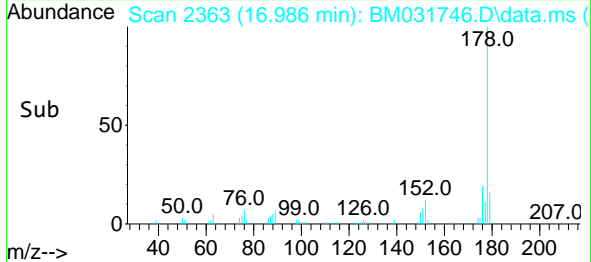
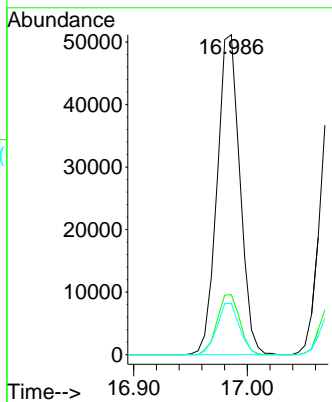

#72  
 Anthracene  
 Concen: 5.198 ng  
 RT: 17.074 min Scan# 2378  
 Delta R.T. -0.006 min  
 Lab File: BM031746.D  
 Acq: 16 Aug 2021 11:52

Tgt Ion:178 Resp: 68310  
 Ion Ratio Lower Upper  
 178 100  
 176 18.3 15.0 22.4  
 179 14.7 12.5 18.7

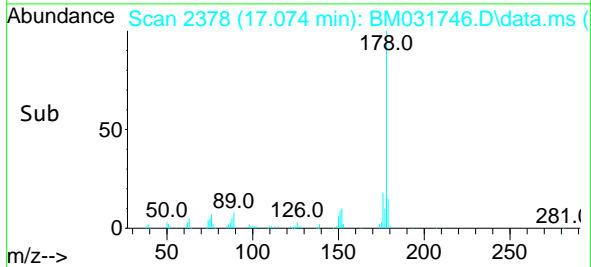
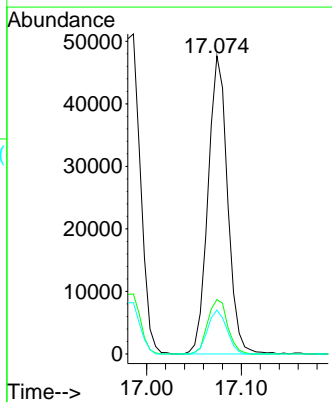
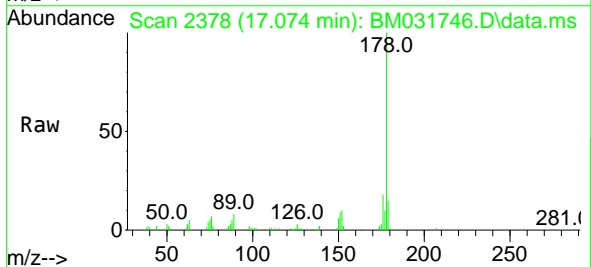

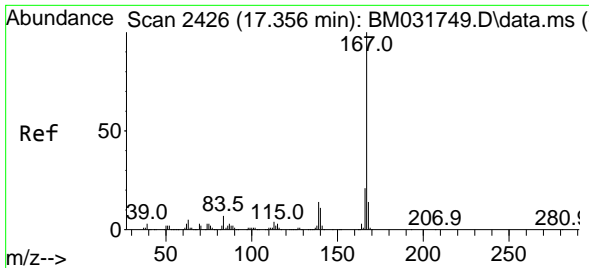

#73  
 Carbazole  
 Concen: 5.201 ng  
 RT: 17.356 min Scan# 2426  
 Delta R.T. 0.000 min  
 Lab File: BM031746.D  
 Acq: 16 Aug 2021 11:52

Instrument :  
 BNA\_M  
 ClientSampleID :  
 SSTDIC005

Tgt Ion	Resp	Lower	Upper
167	100		
166	21.1	17.4	26.0
139	14.4	9.8	14.6

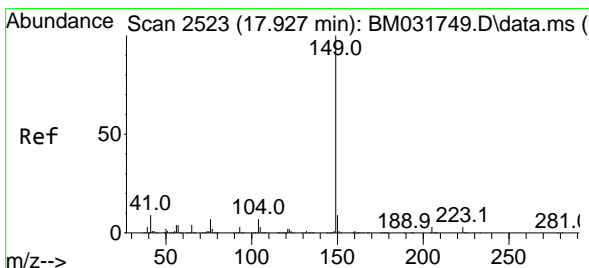
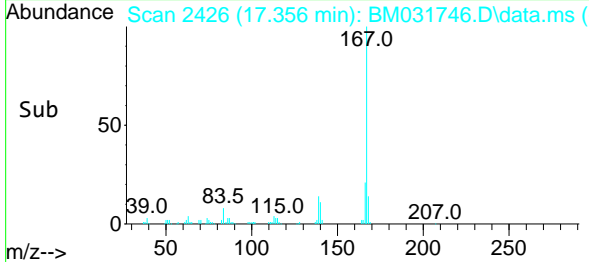
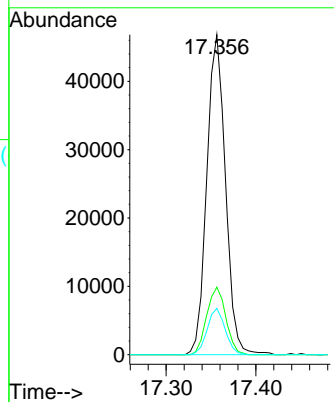
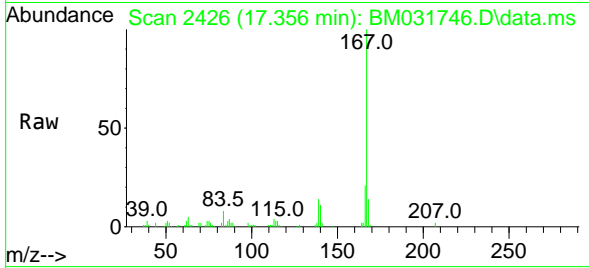

#74  
 Di-n-butylphthalate  
 Concen: 5.379 ng  
 RT: 17.927 min Scan# 2523  
 Delta R.T. 0.000 min  
 Lab File: BM031746.D  
 Acq: 16 Aug 2021 11:52

Tgt Ion	Resp	Lower	Upper
149	100		
150	9.5	7.2	10.8
104	6.7	4.3	6.5#

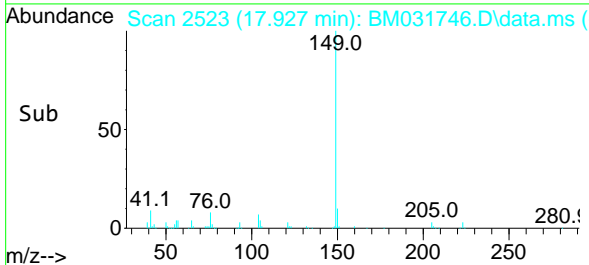
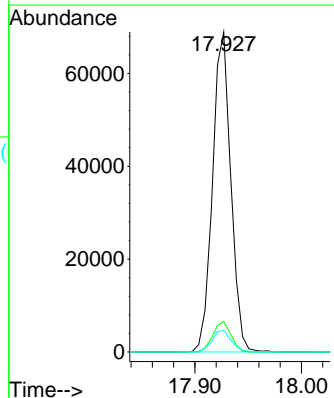
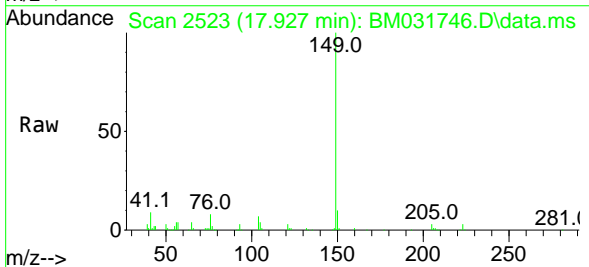



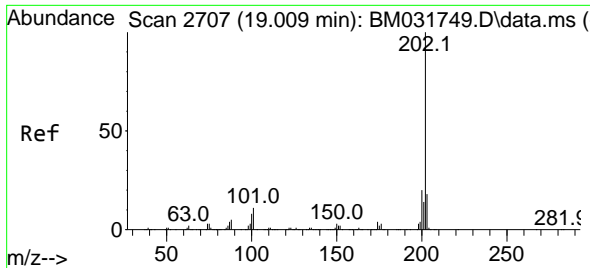

#75  
 Fluoranthene  
 Concen: 4.976 ng  
 RT: 19.009 min Scan# 2707  
 Delta R.T. 0.000 min  
 Lab File: BM031746.D  
 Acq: 16 Aug 2021 11:52

Instrument :  
 BNA\_M  
 ClientSampled :  
 SSTDICC005

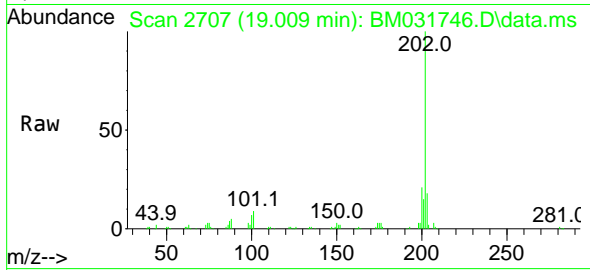

Tgt Ion:202 Resp: 82985  
 Ion Ratio Lower Upper  
 202 100  
 101 8.7 0.0 28.6  
 203 17.9 0.0 37.3

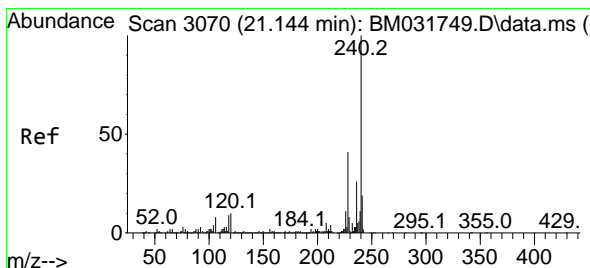
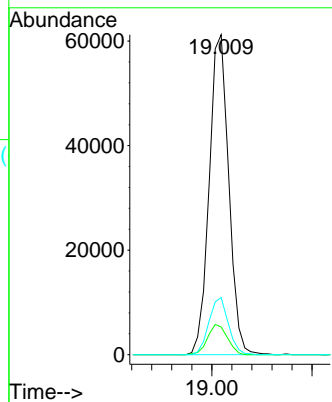
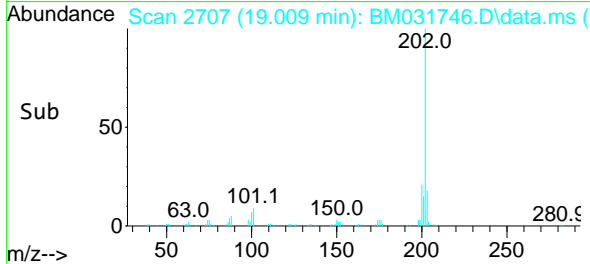

#76  
 Chrysene-d12  
 Concen: 20.000 ng  
 RT: 21.139 min Scan# 3069  
 Delta R.T. -0.006 min  
 Lab File: BM031746.D  
 Acq: 16 Aug 2021 11:52

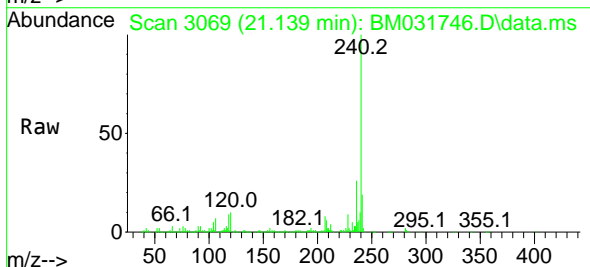

Tgt Ion:240 Resp: 248784  
 Ion Ratio Lower Upper  
 240 100  
 120 9.9 7.0 10.6  
 236 25.7 21.0 31.4

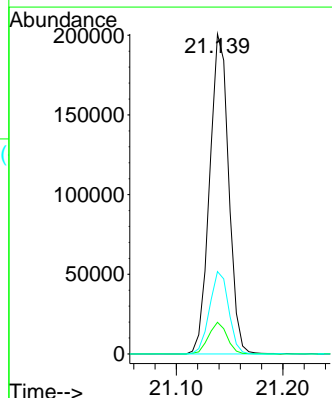
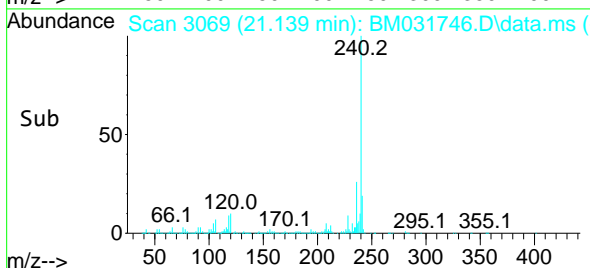

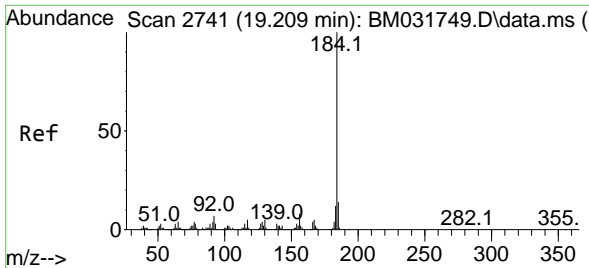

#77  
Benzidine  
Concen: 5.915 ng  
RT: 19.209 min Scan# 2741  
Delta R.T. 0.000 min  
Lab File: BM031746.D  
Acq: 16 Aug 2021 11:52

Instrument :  
BNA\_M  
ClientSampled :  
SSTDIC005

Tgt Ion	Resp	Lower	Upper
184	36330		
185	13.7	10.9	16.3
183	14.9	9.8	14.8#

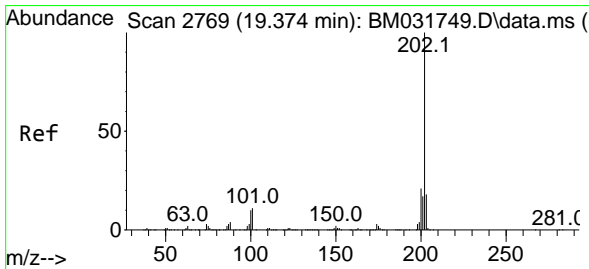
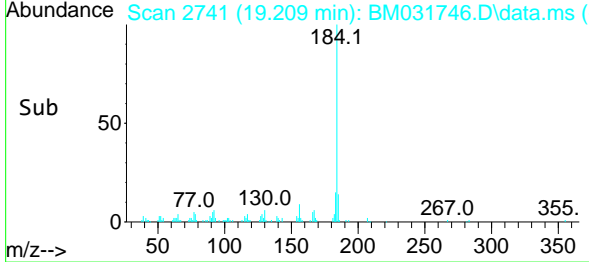
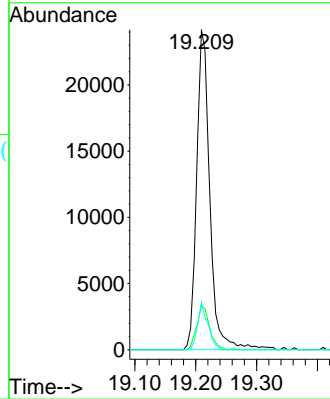
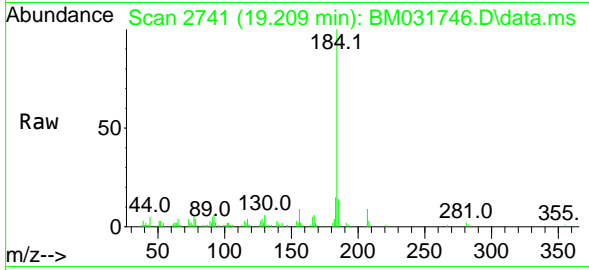

#78  
Pyrene  
Concen: 5.626 ng  
RT: 19.374 min Scan# 2769  
Delta R.T. 0.000 min  
Lab File: BM031746.D  
Acq: 16 Aug 2021 11:52

Tgt Ion	Resp	Lower	Upper
202	87410		
200	20.9	17.3	25.9
203	17.6	13.9	20.9

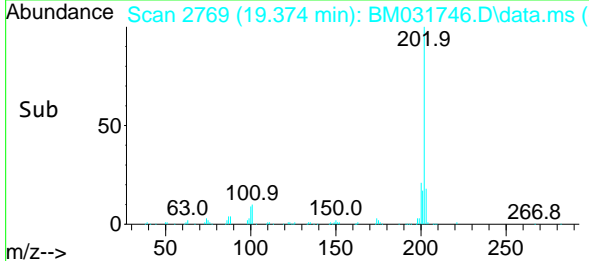
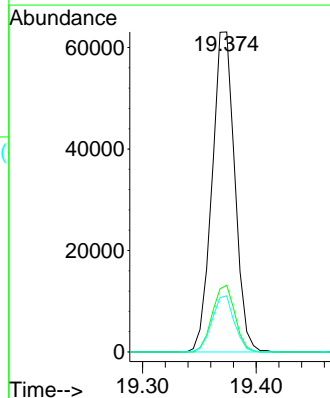
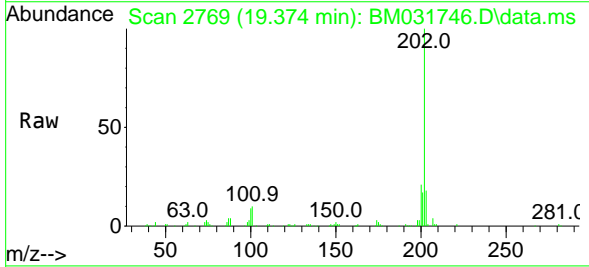

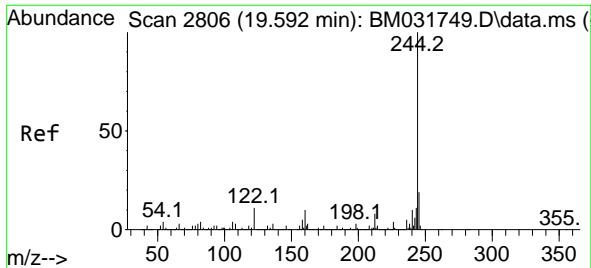

#79  
 Terphenyl-d14  
 Concen: 11.025 ng  
 RT: 19.586 min Scan# 2805  
 Delta R.T. -0.006 min  
 Lab File: BM031746.D  
 Acq: 16 Aug 2021 11:52

Instrument :  
 BNA\_M  
 ClientSampled :  
 SSTDICC005

Tgt Ion:244 Resp: 138625

Ion	Ratio	Lower	Upper
244	100		
212	7.9	6.3	9.5
122	9.8	6.9	10.3

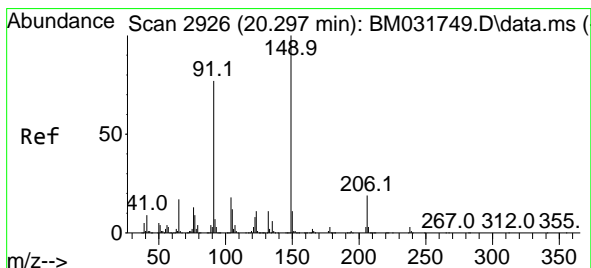
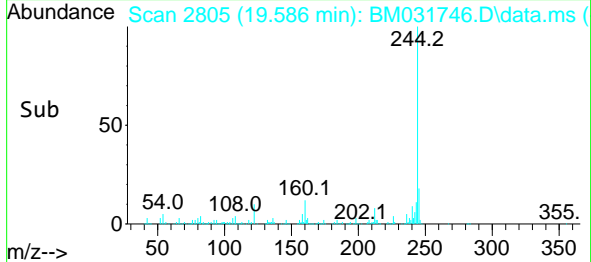
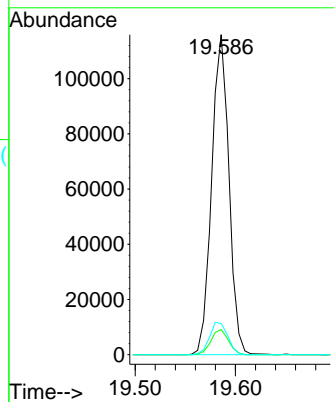
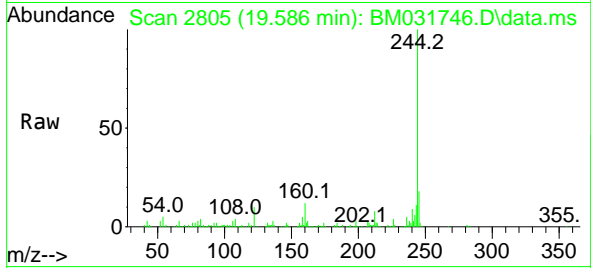

#80  
 Butylbenzylphthalate  
 Concen: 5.818 ng  
 RT: 20.292 min Scan# 2925  
 Delta R.T. -0.006 min  
 Lab File: BM031746.D  
 Acq: 16 Aug 2021 11:52

Tgt Ion:149 Resp: 38590

Ion	Ratio	Lower	Upper
149	100		
91	85.4	57.4	86.0
206	19.9	16.6	25.0

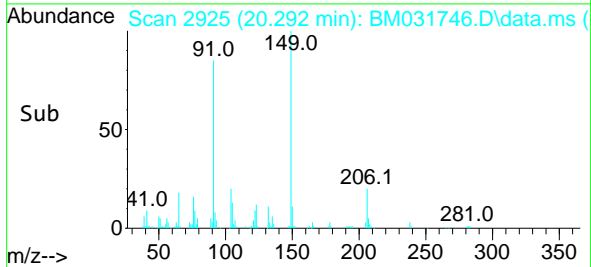
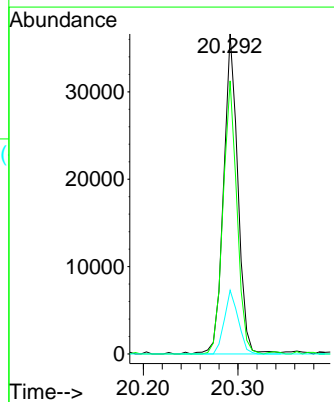
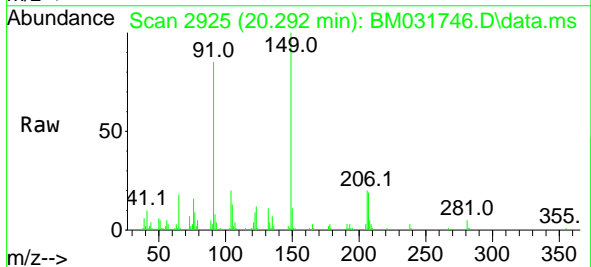

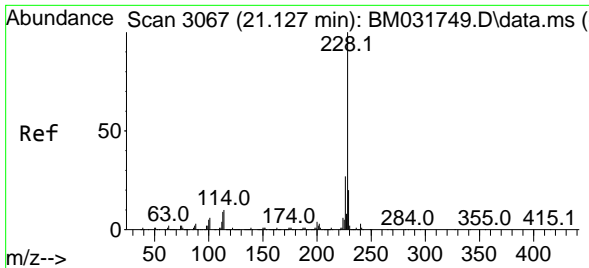

#81  
 Benzo(a)anthracene  
 Concen: 5.428 ng  
 RT: 21.127 min Scan# 3067  
 Delta R.T. 0.000 min  
 Lab File: BM031746.D  
 Acq: 16 Aug 2021 11:52

Instrument :  
 BNA\_M  
 ClientSampled :  
 SSTDIC005

Tgt Ion:228 Resp: 89499

Ion	Ratio	Lower	Upper
228	100		
226	26.9	22.3	33.5
229	20.0	15.7	23.5

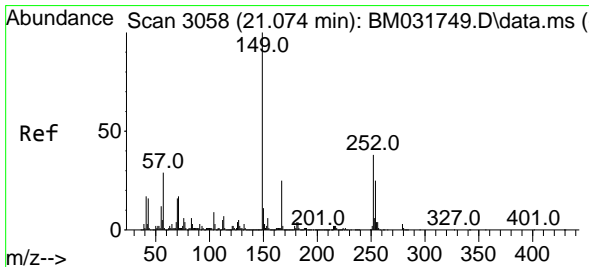
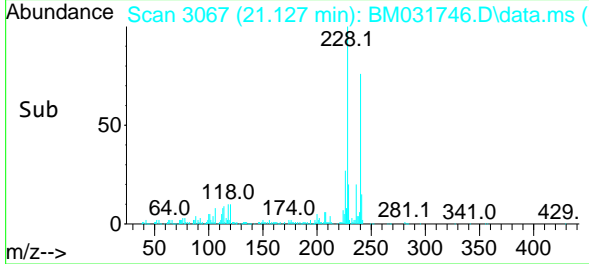
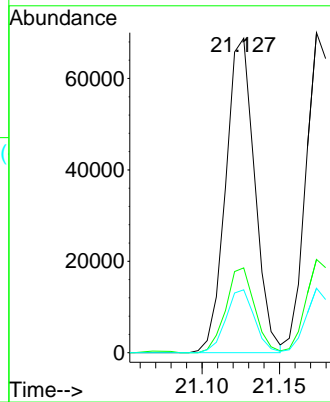
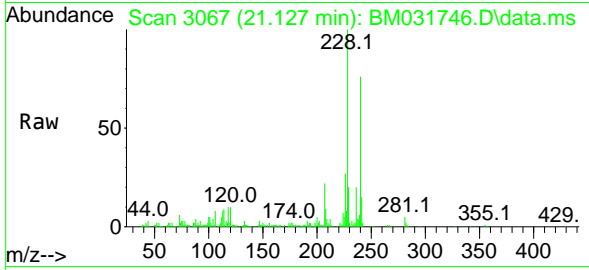

#82  
 3,3'-Dichlorobenzidine  
 Concen: 5.751 ng  
 RT: 21.068 min Scan# 3057  
 Delta R.T. -0.006 min  
 Lab File: BM031746.D  
 Acq: 16 Aug 2021 11:52

Tgt Ion:252 Resp: 25994

Ion	Ratio	Lower	Upper
252	100		
254	66.9	51.5	77.3
126	13.0	8.6	13.0#

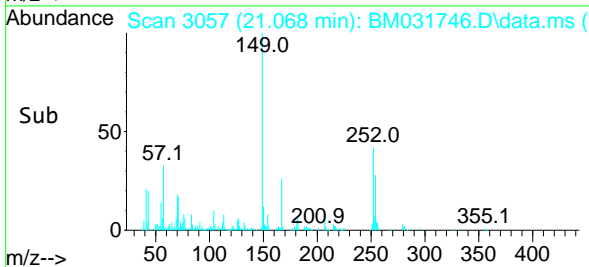
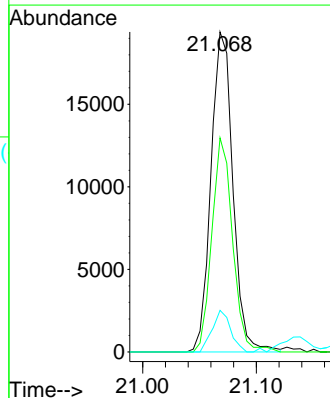
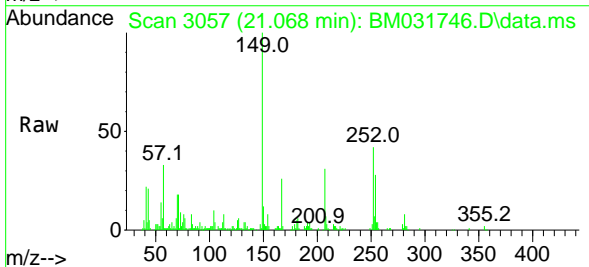

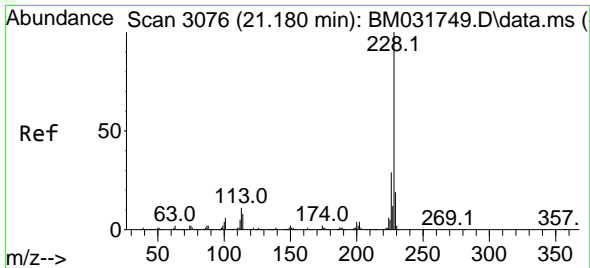

#83  
 Chrysene  
 Concen: 5.463 ng  
 RT: 21.174 min Scan# 3075  
 Delta R.T. -0.006 min  
 Lab File: BM031746.D  
 Acq: 16 Aug 2021 11:52

Instrument :  
 BNA\_M  
 ClientSampled :  
 SSTDICC005

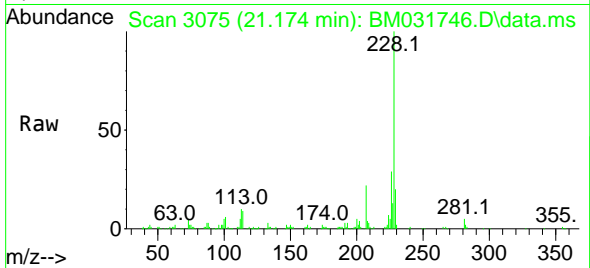

Tgt Ion:228 Resp: 87511  
 Ion Ratio Lower Upper  
 228 100  
 226 29.2 24.6 36.8  
 229 20.2 15.5 23.3

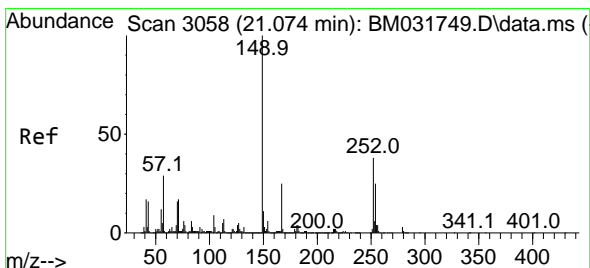
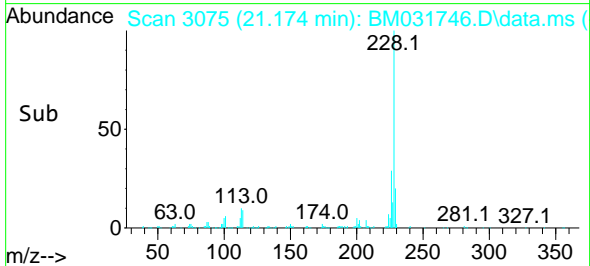
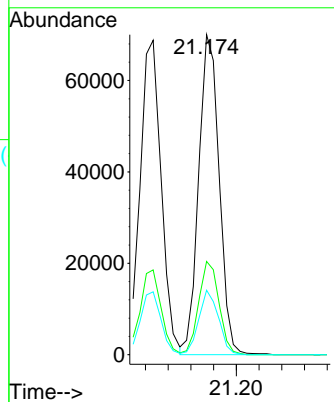

#84  
 Bis(2-ethylhexyl)phthalate  
 Concen: 5.613 ng  
 RT: 21.074 min Scan# 3058  
 Delta R.T. 0.000 min  
 Lab File: BM031746.D  
 Acq: 16 Aug 2021 11:52

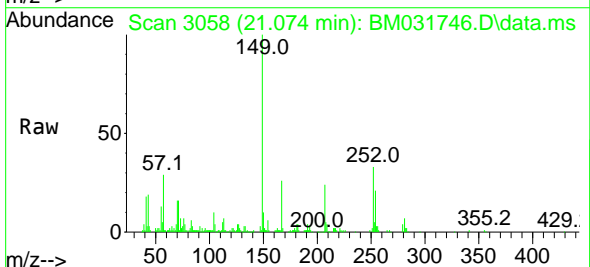

Tgt Ion:149 Resp: 57687  
 Ion Ratio Lower Upper  
 149 100  
 167 25.6 22.6 33.8  
 279 3.8 3.8 5.8#

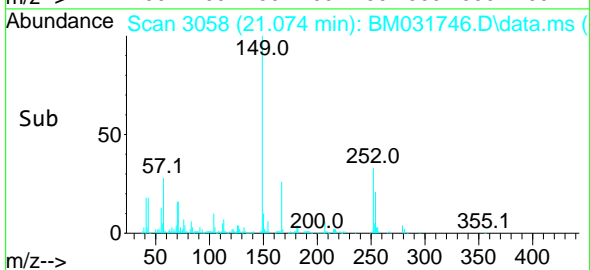
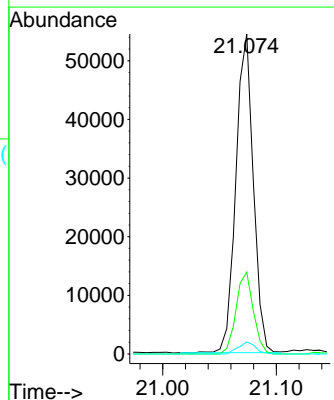

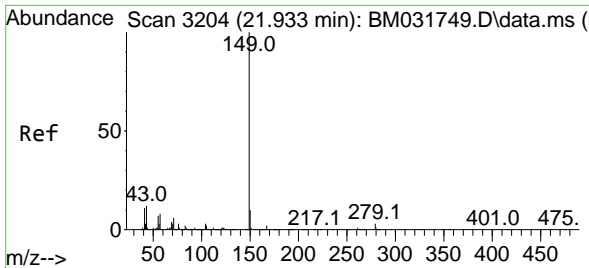

#85  
 Di-n-octyl phthalate  
 Concen: 5.785 ng  
 RT: 21.933 min Scan# 3204  
 Delta R.T. 0.000 min  
 Lab File: BM031746.D  
 Acq: 16 Aug 2021 11:52

Instrument :  
 BNA\_M  
 ClientSampled :  
 SSTDICC005

Tgt Ion	Resp	Lower	Upper
149	100		
167	1.5	1.3	1.9
43	12.9	7.4	11.0

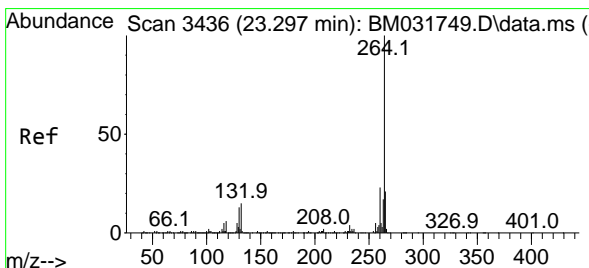
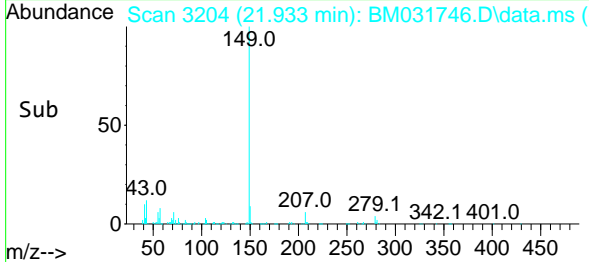
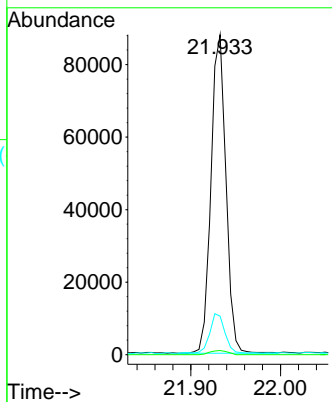
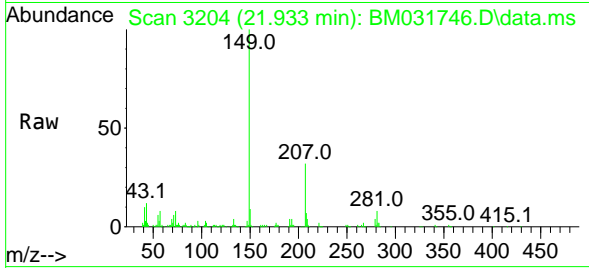

#86  
 Perylene-d12  
 Concen: 20.000 ng  
 RT: 23.291 min Scan# 3435  
 Delta R.T. -0.006 min  
 Lab File: BM031746.D  
 Acq: 16 Aug 2021 11:52

Tgt Ion	Resp	Lower	Upper
264	100		
260	22.3	19.8	29.8
265	22.0	17.7	26.5

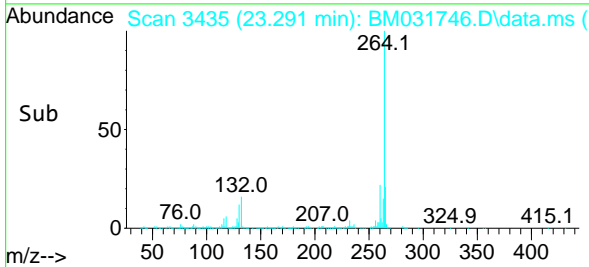
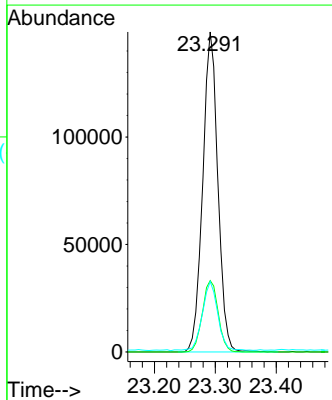
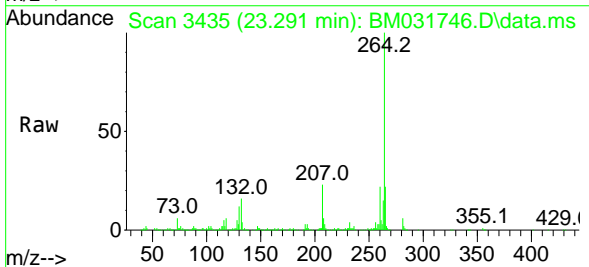

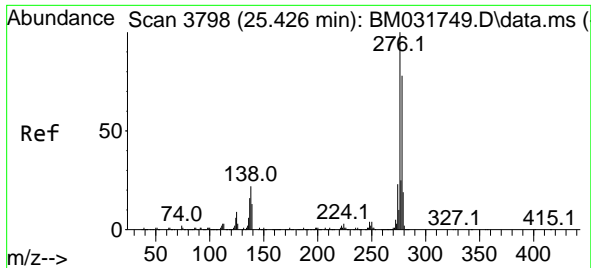

#87  
 Indeno(1,2,3-cd)pyrene  
 Concen: 4.946 ng  
 RT: 25.415 min Scan# 3796  
 Delta R.T. -0.012 min  
 Lab File: BM031746.D  
 Acq: 16 Aug 2021 11:52

**Instrument :**  
 BNA\_M  
**ClientSampled :**  
 SSTDICC005

Tgt Ion	Resp	Lower	Upper
276	100		
138	23.7	17.1	25.7
277	25.6	20.3	30.5

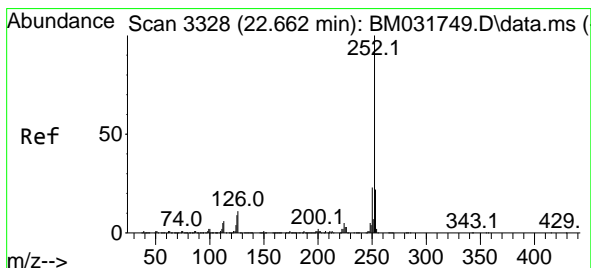
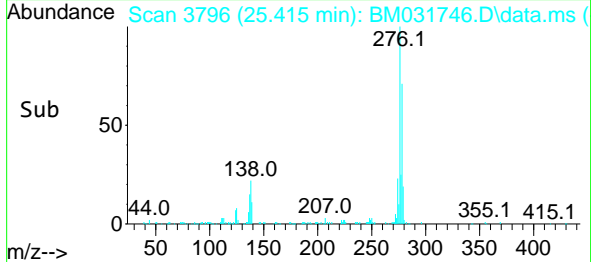
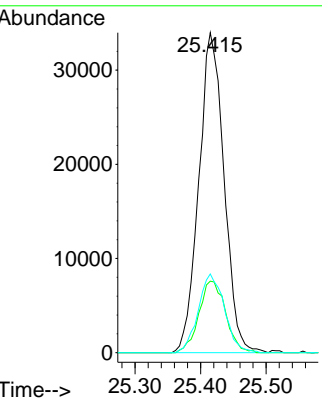
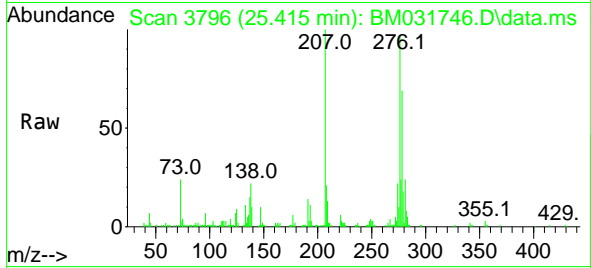

#88  
 Benzo(b)fluoranthene  
 Concen: 5.311 ng  
 RT: 22.650 min Scan# 3326  
 Delta R.T. -0.012 min  
 Lab File: BM031746.D  
 Acq: 16 Aug 2021 11:52

Tgt Ion	Resp	Lower	Upper
252	100		
253	24.1	17.4	26.0
125	9.5	6.8	10.2

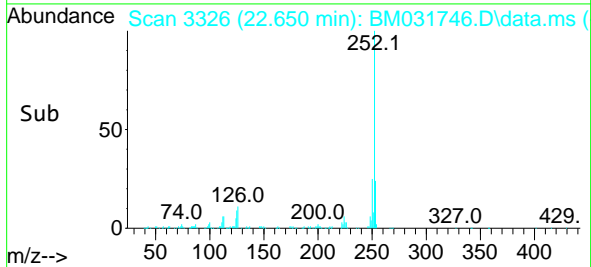
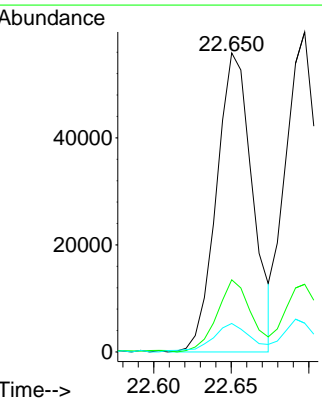
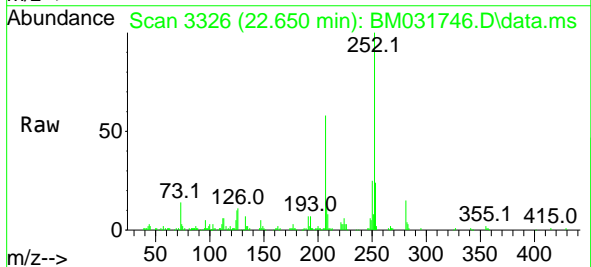

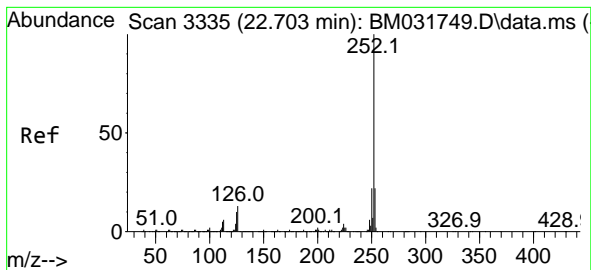

#89  
 Benzo(k)fluoranthene  
 Concen: 5.547 ng  
 RT: 22.697 min Scan# 3334  
 Delta R.T. -0.006 min  
 Lab File: BM031746.D  
 Acq: 16 Aug 2021 11:52

Instrument :  
 BNA\_M  
 ClientSampled :  
 SSTDICC005

Tgt Ion	Resp	Lower	Upper
252	88248		
252	100		
253	21.2	17.4	26.2
125	9.0	6.2	9.2

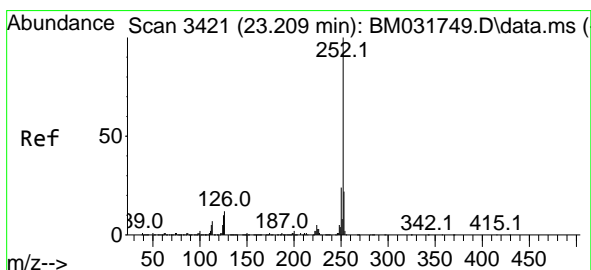
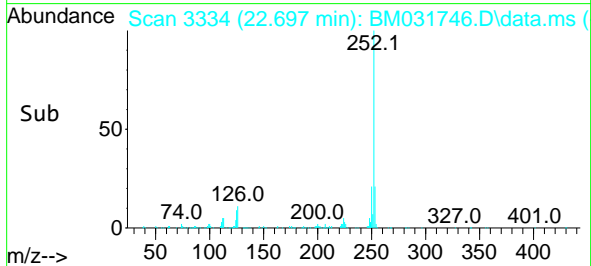
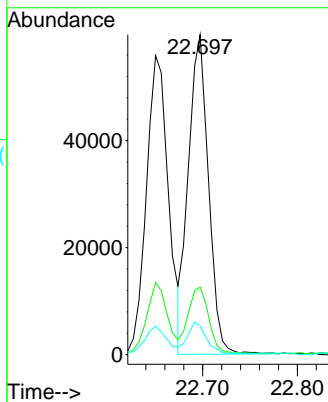
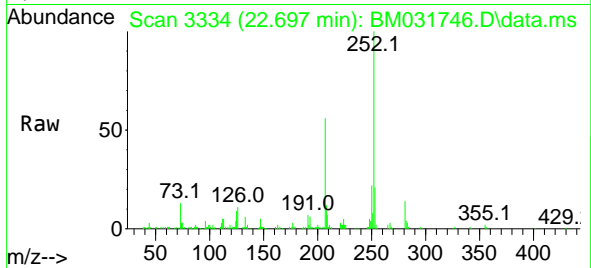

#90  
 Benzo(a)pyrene  
 Concen: 5.197 ng  
 RT: 23.197 min Scan# 3419  
 Delta R.T. -0.012 min  
 Lab File: BM031746.D  
 Acq: 16 Aug 2021 11:52

Tgt Ion	Resp	Lower	Upper
252	79582		
252	100		
253	22.6	17.7	26.5
125	11.3	7.3	10.9#

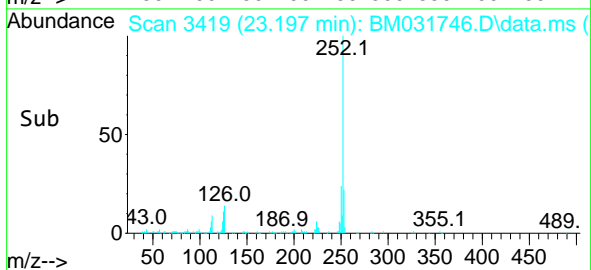
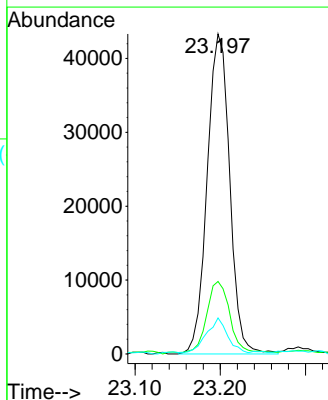
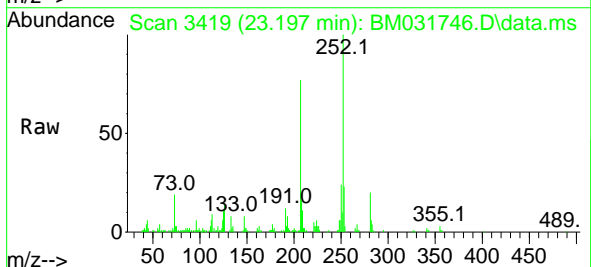



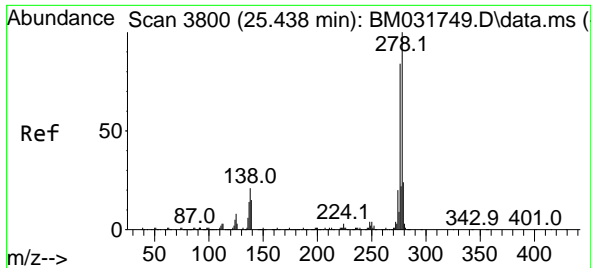

#91  
 Dibenzo(a,h)anthracene  
 Concen: 5.008 ng  
 RT: 25.427 min Scan# 3798  
 Delta R.T. -0.012 min  
 Lab File: BM031746.D  
 Acq: 16 Aug 2021 11:52

Instrument :  
 BNA\_M  
 ClientSampled :  
 SSTDICC005

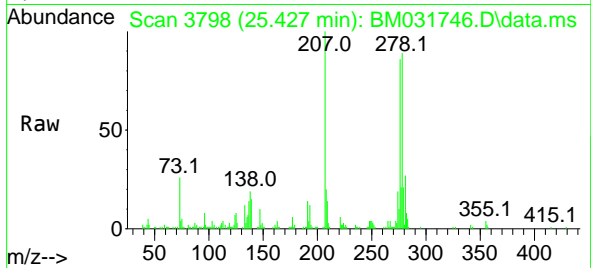

Tgt Ion: 278 Resp: 79522  
 Ion Ratio Lower Upper  
 278 100  
 139 16.7 11.0 16.4#  
 279 23.6 18.7 28.1

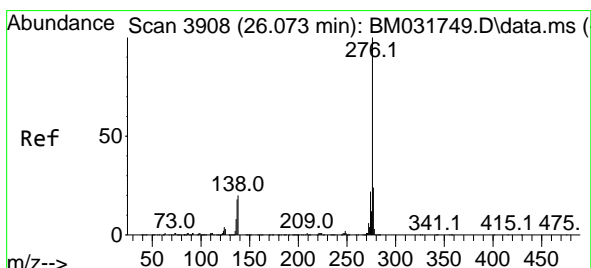
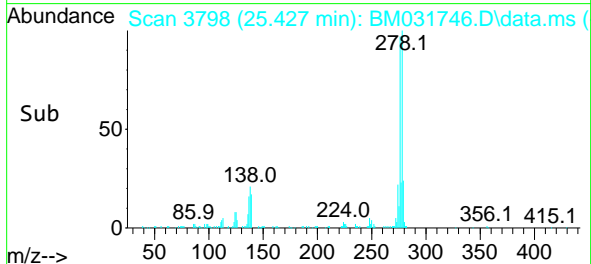
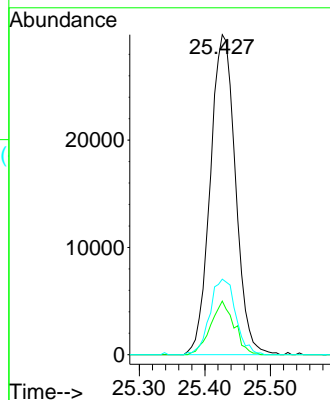

#92  
 Benzo(g,h,i)perylene  
 Concen: 4.955 ng  
 RT: 26.062 min Scan# 3906  
 Delta R.T. -0.012 min  
 Lab File: BM031746.D  
 Acq: 16 Aug 2021 11:52

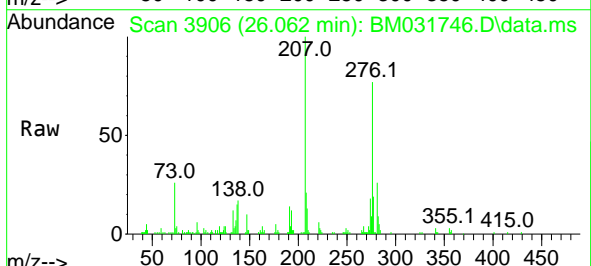

Tgt Ion: 276 Resp: 74973  
 Ion Ratio Lower Upper  
 276 100  
 277 24.3 19.4 29.2  
 138 21.6 14.4 21.6#

