

Data Path : Z:\SVOASRV\HPCHEM1\BNA M\DATA\BM012420\
 Data File : BM024622.D
 Acq On : 24 Jan 2020 16:07
 Operator : CG/JU
 Sample : K5111-08
 Misc : 10 PPM LOO
 ALS Vial : 8 Sample Multiplier: 1

Instrument :
 BNA_M
 ClientSampleId :
 LOQ-WATER-02-QT4-2019

Quant Time: Jan 24 17:13:36 2020
 Quant Method : Z:\SVOASRV\HPCHEM1\BNA M\METHODS\8270-BM012320.M
 Quant Title : ASP BNA STANDARDS FOR 5 POINT CALIBRATION
 QLast Update : Thu Jan 23 14:57:07 2020
 Response via : Initial Calibration

Internal Standards	R.T.	QIon	Response	Conc	Units	Dev(Min)
1) 1,4-Dichlorobenzene-d4	7.44	152	218053	20.00	ng	0.00
21) Naphthalene-d8	10.20	136	907693	20.00	ng	0.00
39) Acenaphthene-d10	14.09	164	644881	20.00	ng	0.00
64) Phenanthrene-d10	16.84	188	1496590	20.00	ng	0.00
76) Chrysene-d12	21.05	240	1577380	20.00	ng	0.00
87) Perylene-d12	23.16	264	1745929	20.00	ng	0.00

System Monitoring Compounds

5) 2-Fluorophenol	5.08	112	1503674	131.14	ng	0.00
7) Phenol-d6	6.64	99	1990407	126.01	ng	0.00
23) Nitrobenzene-d5	8.58	82	1363274	73.66	ng	0.00
42) 2,4,6-Tribromophenol	15.59	330	1300538	123.98	ng	0.00
45) 2-Fluorobiphenyl	12.70	172	3465100	73.05	ng	0.00
79) Terphenyl-d14	19.50	244	6963137	82.41	ng	0.00

Target Compounds

Target Compounds	R.T.	QIon	Response	Conc	Units	Qvalue
2) 1,4-Dioxane	3.08	88	53064	11.699	ng	99
3) Pyridine	3.46	79	161951	12.317	ng	98
4) n-Nitrosodimethylamine	3.37	42	63852	10.941	ng	# 96
6) Aniline	6.78	93	212361	11.044	ng	96
8) 2-Chlorophenol	7.02	128	141918	10.873	ng	99
9) Benzaldehyde	6.60	77	99544	10.666	ng	96
10) Phenol	6.66	94	171051	10.864	ng	96
11) bis(2-Chloroethyl)ether	6.88	93	140889	11.178	ng	98
12) 1,3-Dichlorobenzene	7.33	146	178815	11.152	ng	98
13) 1,4-Dichlorobenzene	7.47	146	183945	11.308	ng	97
14) 1,2-Dichlorobenzene	7.79	146	173480	11.048	ng	99
15) Benzyl Alcohol	7.68	79	140507	10.789	ng	97
16) 2,2'-oxybis(1-Chloropropan	7.99	45	132663	11.497	ng	96
17) 2-Methylphenol	7.89	107	118926	10.719	ng	98
18) Hexachloroethane	8.50	117	71009	11.304	ng	96
19) n-Nitroso-di-n-propylamine	8.25	70	130325	10.989	ng	97
20) 3+4-Methylphenols	8.22	107	161988	10.547	ng	97
22) Acetophenone	8.25	105	255512	10.917	ng	98
24) Nitrobenzene	8.62	77	199628	11.255	ng	99
25) Isophorone	9.15	82	336616	10.704	ng	97
26) 2-Nitrophenol	9.33	139	77986	9.495	ng	98
27) 2,4-Dimethylphenol	9.40	122	114003	10.215	ng	98
28) bis(2-Chloroethoxy)methane	9.64	93	208824	10.870	ng	97
29) 2,4-Dichlorophenol	9.86	162	151233	10.030	ng	98
30) 1,2,4-Trichlorobenzene	10.07	180	192501	10.586	ng	99
31) Naphthalene	10.25	128	490121	10.691	ng	100
32) Benzoic acid	9.51	122	66450	6.509	ng	98
33) 4-Chloroaniline	10.36	127	209427	10.422	ng	100
34) Hexachlorobutadiene	10.56	225	134771	10.721	ng	99
35) Caprolactam	11.12	113	47601	9.840	ng	96
36) 4-Chloro-3-methylphenol	11.50	107	162225	10.118	ng	96
37) 2-Methylnaphthalene	11.87	142	371716	10.507	ng	99
38) 1-Methylnaphthalene	12.10	142	357980	10.637	ng	97
40) 1,2,4,5-Tetrachlorobenzene	12.26	216	239221	10.394	ng	100

Data Path : Z:\SVOASRV\HPCHEM1\BNA M\DATA\BM012420\
 Data File : BM024622.D
 Acq On : 24 Jan 2020 16:07
 Operator : CG/JU
 Sample : K5111-08
 Misc : 10 PPM LOO
 ALS Vial : 8 Sample Multiplier: 1

Instrument :
 BNA_M
 ClientSampleId :
 LOQ-WATER-02-QT4-2019

Quant Time: Jan 24 17:13:36 2020
 Quant Method : Z:\SVOASRV\HPCHEM1\BNA M\METHODS\8270-BM012320.M
 Quant Title : ASP BNA STANDARDS FOR 5 POINT CALIBRATION
 QLast Update : Thu Jan 23 14:57:07 2020
 Response via : Initial Calibration

Internal Standards	R.T.	QIon	Response	Conc	Units	Dev(Min)
41) Hexachlorocyclopentadiene	12.25	237	127289	9.867	ng	99
43) 2,4,6-Trichlorophenol	12.50	196	143177	9.776	ng	98
44) 2,4,5-Trichlorophenol	12.57	196	149692	10.008	ng	98
46) 1,1'-Biphenyl	12.92	154	517186	10.597	ng	99
47) 2-Chloronaphthalene	12.95	162	418549	10.623	ng	99
48) 2-Nitroaniline	13.16	65	122045	10.157	ng	99
49) Acenaphthylene	13.80	152	624236	10.584	ng	100
50) Dimethylphthalate	13.56	163	554925	10.642	ng	99
51) 2,6-Dinitrotoluene	13.67	165	115134	10.385	ng	98
52) Acenaphthene	14.16	154	379924	10.381	ng	97
53) 3-Nitroaniline	14.00	138	116219	10.107	ng	95
54) 2,4-Dinitrophenol	14.20	184	52076	7.855	ng	98
55) Dibenzofuran	14.49	168	637387	10.679	ng	100
56) 4-Nitrophenol	14.32	139	85738	9.539	ng	98
57) 2,4-Dinitrotoluene	14.46	165	157974	9.942	ng	99
58) Fluorene	15.14	166	513183	10.231	ng	99
59) 2,3,4,6-Tetrachlorophenol	14.73	232	152582	10.059	ng	99
60) Diethylphthalate	14.94	149	555531	10.493	ng	100
61) 4-Chlorophenyl-phenylether	15.15	204	299866	10.369	ng	97
62) 4-Nitroaniline	15.16	138	124925	9.842	ng	100
63) Azobenzene	15.44	77	479776	10.624	ng	96
65) 4,6-Dinitro-2-methylphenol	15.23	198	75921	8.628	ng	97
66) n-Nitrosodiphenylamine	15.37	169	445850	10.371	ng	99
67) 4-Bromophenyl-phenylether	16.04	248	192747	10.356	ng	96
68) Hexachlorobenzene	16.16	284	227081	10.632	ng	96
69) Atrazine	16.33	200	165281	10.016	ng	98
70) Pentachlorophenol	16.50	266	124463	9.567	ng	100
71) Phenanthrene	16.88	178	858191	10.589	ng	99
72) Anthracene	16.97	178	829816	10.464	ng	100
73) Carbazole	17.24	167	756483	10.479	ng	100
74) Di-n-butylphthalate	17.84	149	915534	9.921	ng	99
75) Fluoranthene	18.91	202	1049989	10.381	ng	98
77) Benzidine	19.10	184	373100	10.157	ng	100
78) Pyrene	19.27	202	1105186	10.628	ng	99
80) Butylbenzylphthalate	20.21	149	412988	9.465	ng	96
81) Benzo(a)anthracene	21.03	228	1171984	10.705	ng	98
82) 3,3'-Dichlorobenzidine	20.97	252	386689	9.819	ng	99
83) Chrysene	21.09	228	1116394	10.687	ng	99
84) Bis(2-ethylhexyl)phthalate	21.01	149	619705	9.625	ng	100
85) Di-n-octyl phthalate	21.86	149	1000322	9.404	ng	100
86) Indeno(1,2,3-cd)pyrene	25.23	276	1169440	10.271	ng	99
88) Benzo(b)fluoranthene	22.54	252	1180308	10.423	ng	99
89) Benzo(k)fluoranthene	22.58	252	1121560	10.147	ng	99
90) Benzo(a)pyrene	23.07	252	1036590	10.069	ng	99
91) Dibenzo(a,h)anthracene	25.24	278	985035	10.081	ng	98
92) Benzo(g,h,i)perylene	25.84	276	883130	9.953	ng	99

(#) = qualifier out of range (m) = manual integration (+) = signals summed

Data Path : Z:\SVOASRV\HPCHEM1\BNA M\DATA\BM012420\
 Data File : BM024622.D
 Acq On : 24 Jan 2020 16:07
 Operator : CG/JU
 Sample : K5111-08
 Misc : 10 PPM LOO
 ALS Vial : 8 Sample Multiplier: 1

Instrument :
 BNA_M
 Client Sampled :
 LOQ-WATER-02-QT4-2019

Quant Time: Jan 24 17:13:36 2020
 Quant Method : Z:\SVOASRV\HPCHEM1\BNA M\METHODS\8270-BM012320.M
 Quant Title : ASP BNA STANDARDS FOR 5 POINT CALIBRATION
 QLast Update : Thu Jan 23 14:57:07 2020
 Response via : Initial Calibration

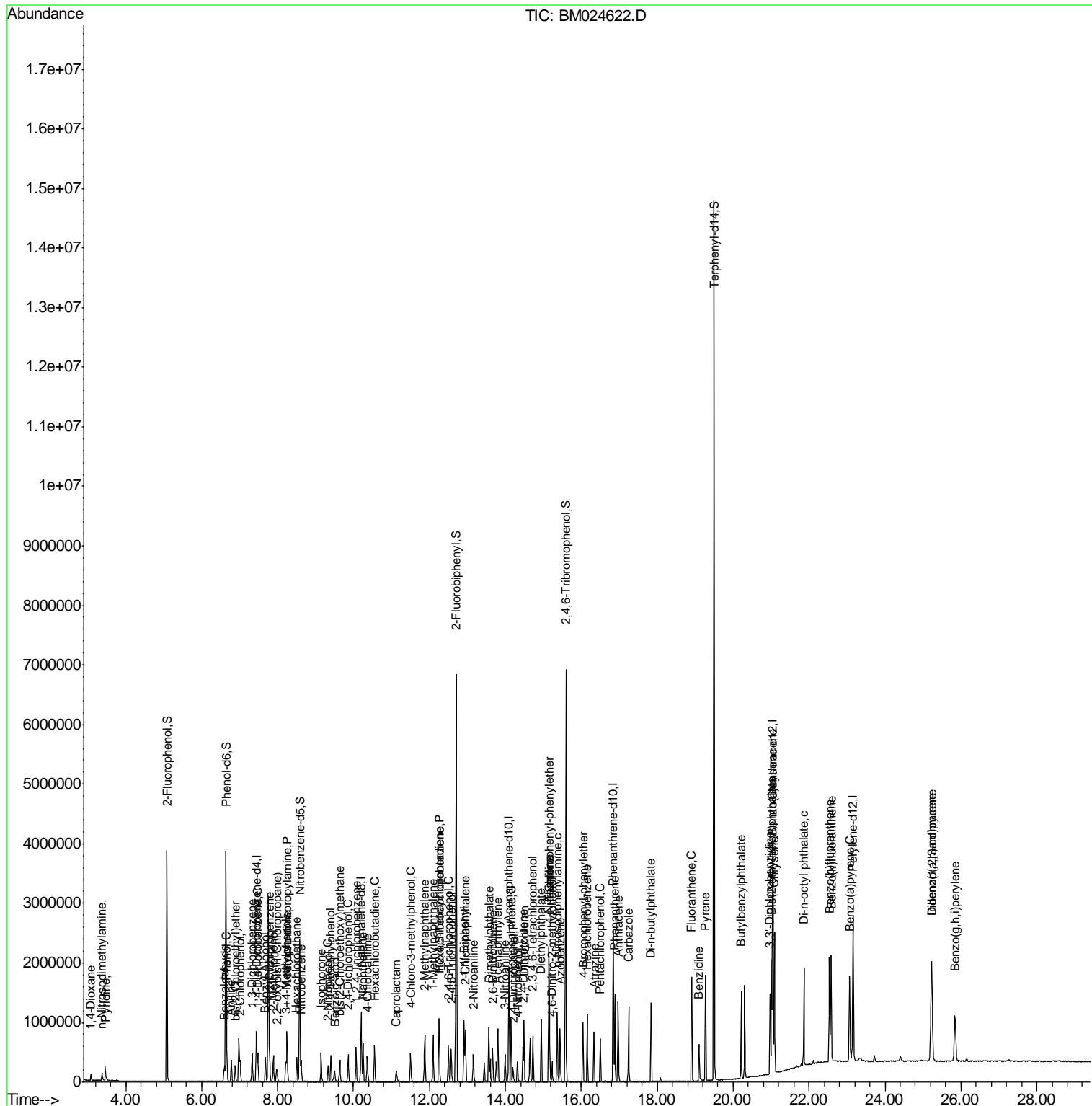

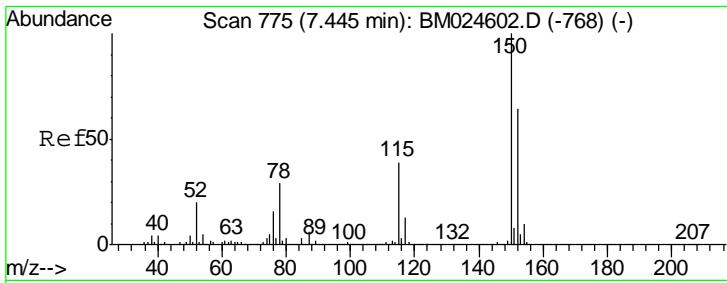

#1
 1,4-Dichlorobenzene-d4
 Concen: 20.000 ng
 RT: 7.44 min Scan# 774
 Delta R.T. -0.01 min
 Lab File: BM024622.D
 Acq: 24 Jan 2020 16:07

Instrument :
 BNA_M
 ClientSampleId :
 LOQ-WATER-02-QT4-2019

Tgt Ion	Resp	Lower	Upper
152	100		
150	158.2	124.2	186.4
115	60.0	48.6	72.8

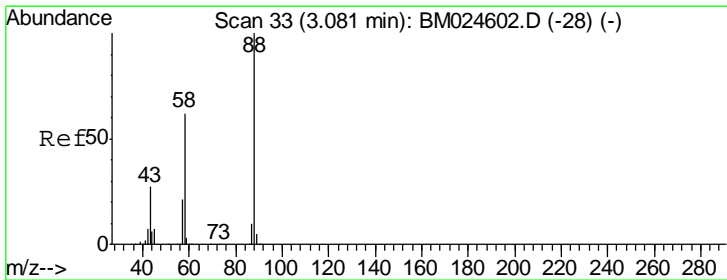
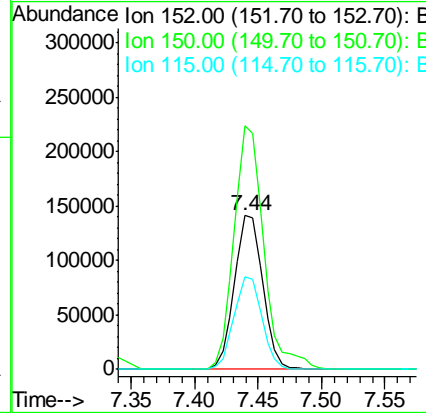
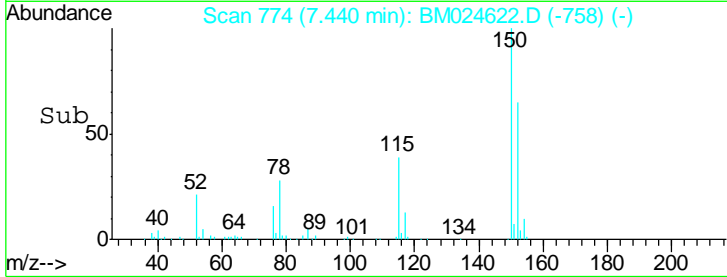
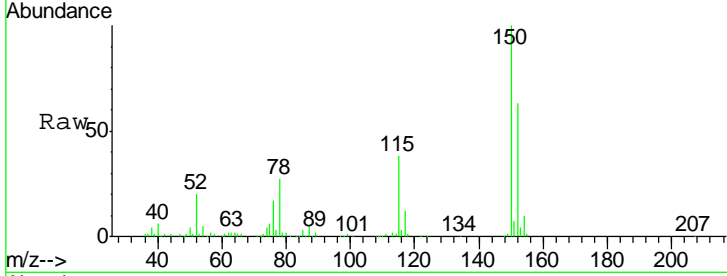

#2
 1,4-Dioxane
 Concen: 11.699 ng
 RT: 3.08 min Scan# 33
 Delta R.T. -0.00 min
 Lab File: BM024622.D
 Acq: 24 Jan 2020 16:07

Tgt Ion	Resp	Lower	Upper
88	100		
58	62.9	50.0	75.0
43	28.3	21.6	32.4

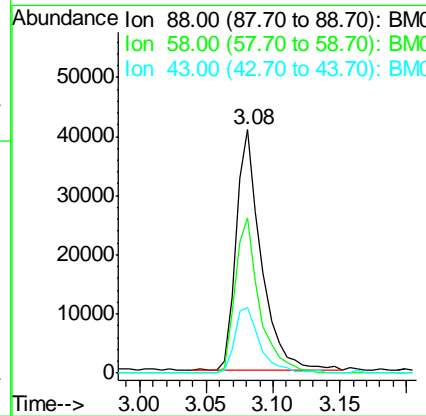
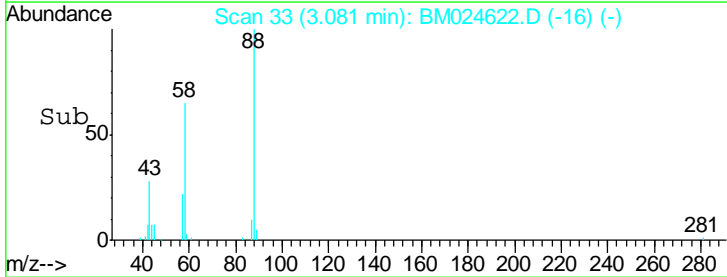
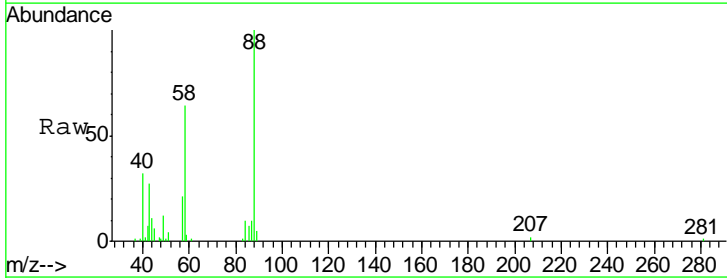

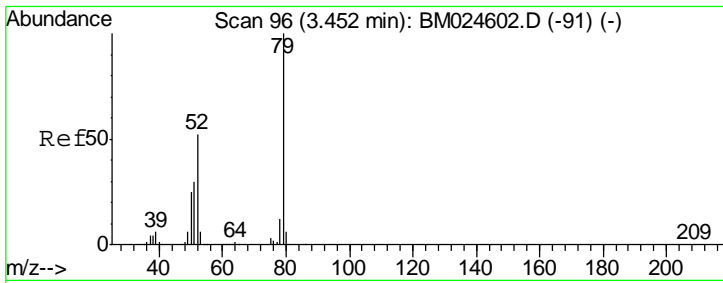

#3
 Pyridine
 Concen: 12.317 ng
 RT: 3.46 min Scan# 97
 Delta R.T. 0.01 min
 Lab File: BM024622.D
 Acq: 24 Jan 2020 16:07

Instrument :
 BNA_M
 ClientSampleId :
 LOQ-WATER-02-QT4-2019

Tgt Ion	Resp	Lower	Upper
79	161951		
52	50.3	41.4	62.2
51	31.5	23.8	35.8

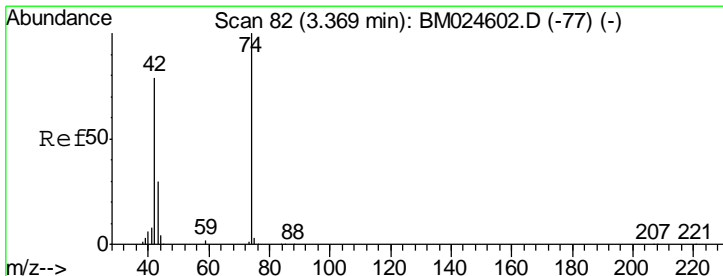
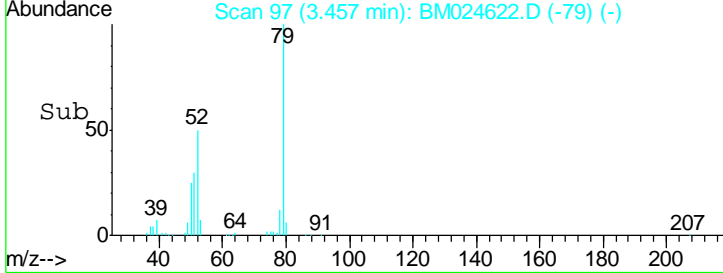
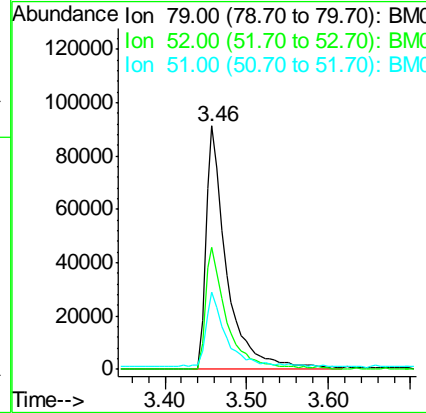
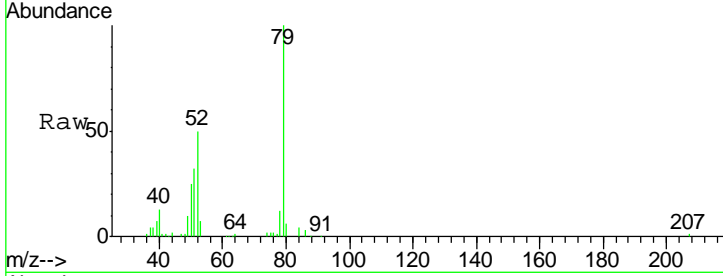

#4
 n-Nitrosodimethylamine
 Concen: 10.941 ng
 RT: 3.37 min Scan# 82
 Delta R.T. -0.00 min
 Lab File: BM024622.D
 Acq: 24 Jan 2020 16:07

Tgt Ion	Resp	Lower	Upper
42	63852		
74	131.5	101.4	152.2
44	7.7	4.6	6.8#

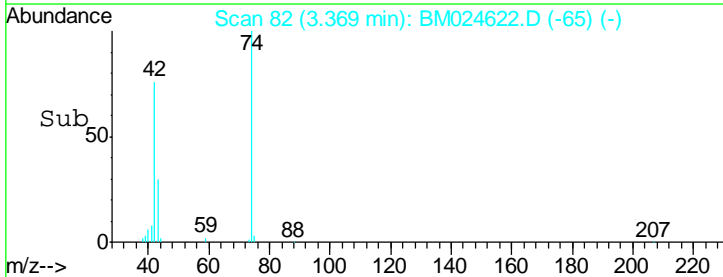
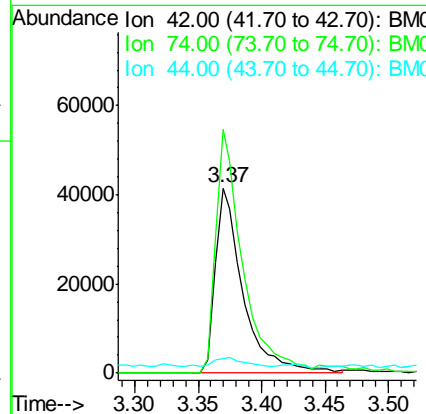
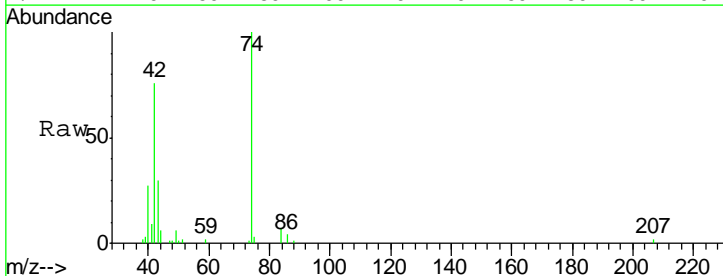

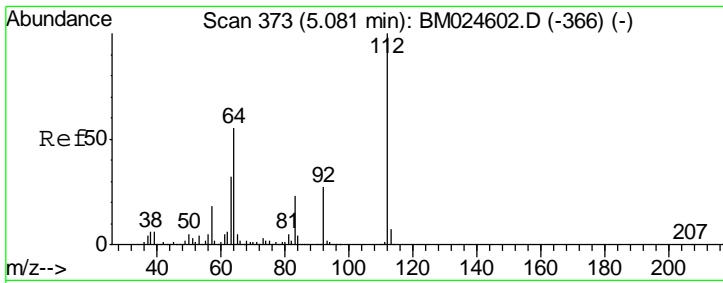

#5
 2-Fluorophenol
 Concen: 131.144 ng
 RT: 5.08 min Scan# 373
 Delta R.T. -0.00 min
 Lab File: BM024622.D
 Acq: 24 Jan 2020 16:07

Instrument :
 BNA_M
 ClientSampleId :
 LOQ-WATER-02-QT4-2019

Tgt Ion	Resp	Lower	Upper
112	1503674		
64	56.1	44.2	66.4
63	32.1	25.9	38.9

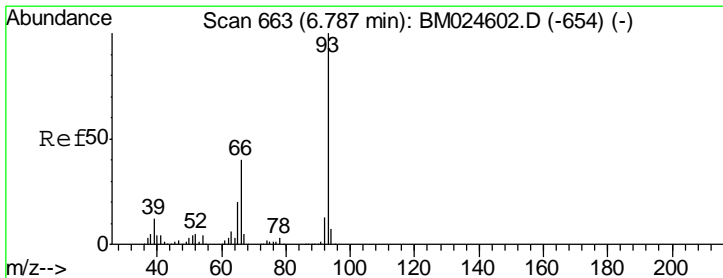
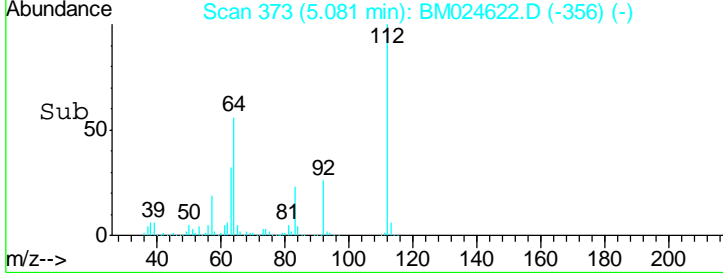
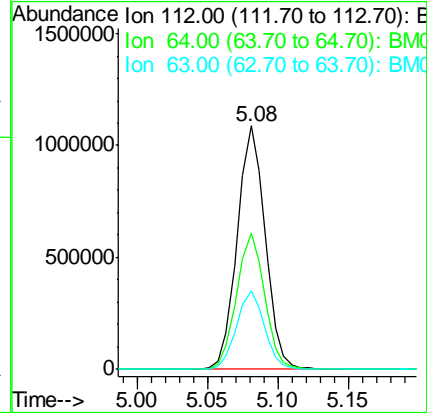
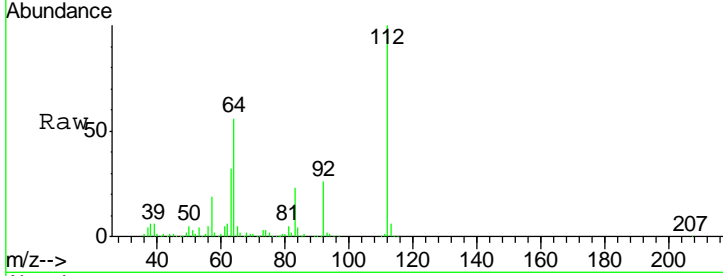

#6
 Aniline
 Concen: 11.044 ng
 RT: 6.78 min Scan# 662
 Delta R.T. -0.01 min
 Lab File: BM024622.D
 Acq: 24 Jan 2020 16:07

Tgt Ion	Resp	Lower	Upper
93	212361		
66	42.4	31.8	47.8
65	21.4	15.8	23.6

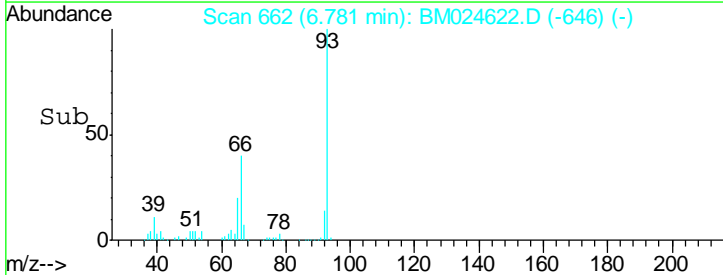
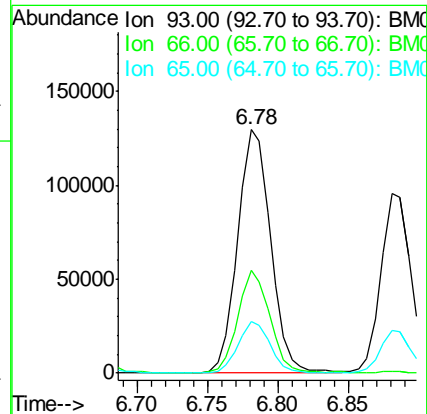
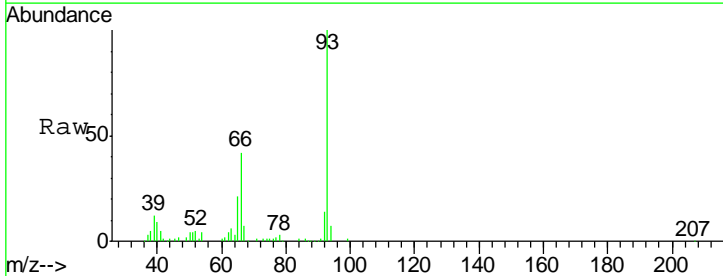

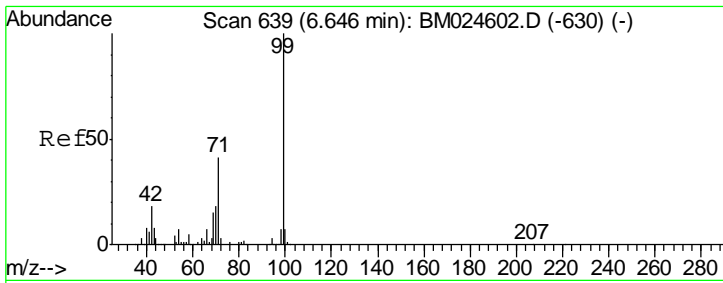

#7
 Phenol-d6
 Concen: 126.015 ng
 RT: 6.64 min Scan# 638
 Delta R.T. -0.01 min
 Lab File: BM024622.D
 Acq: 24 Jan 2020 16:07

Instrument :
 BNA_M
ClientSampled :
 LOQ-WATER-02-QT4-2019

Tgt Ion	Resp	Lower	Upper
99	1990407		
42	17.6	14.1	21.1
71	42.0	33.0	49.6

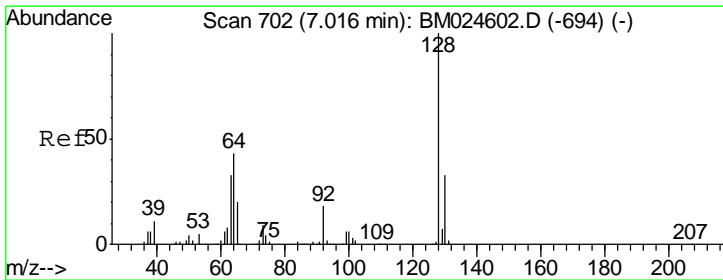
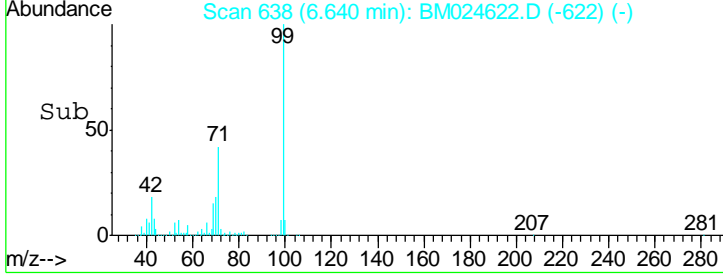
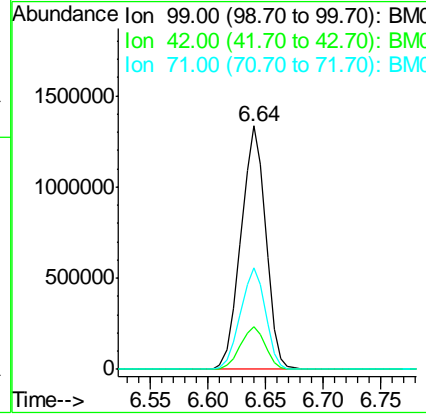
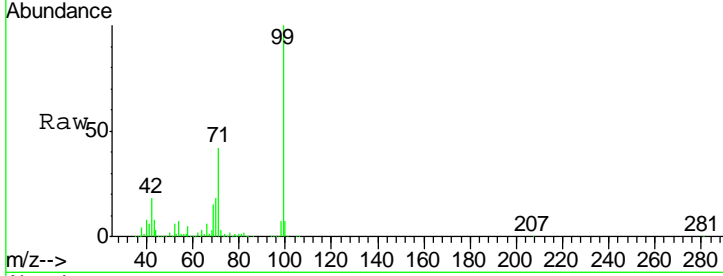

#8
 2-Chlorophenol
 Concen: 10.873 ng
 RT: 7.02 min Scan# 702
 Delta R.T. -0.00 min
 Lab File: BM024622.D
 Acq: 24 Jan 2020 16:07

Tgt Ion	Resp	Lower	Upper
128	141918		
130	33.5	12.5	52.5
64	45.3	26.1	66.1

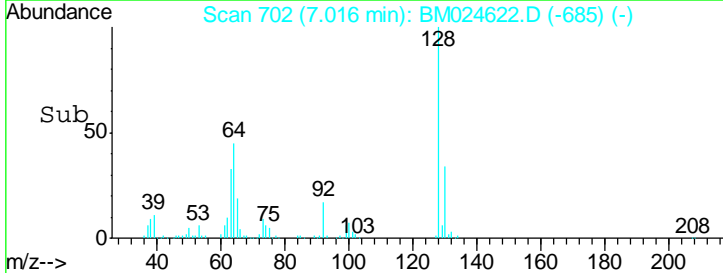
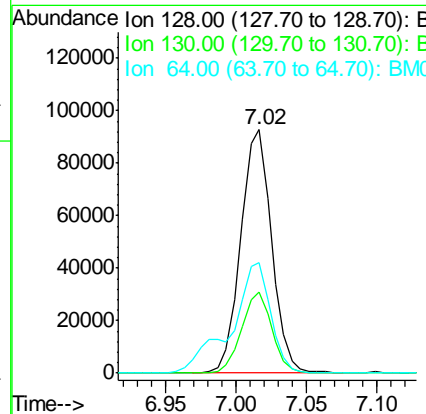
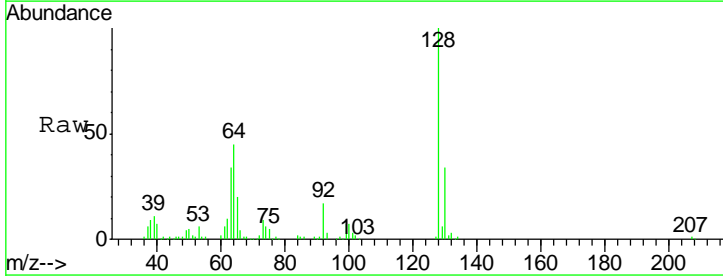

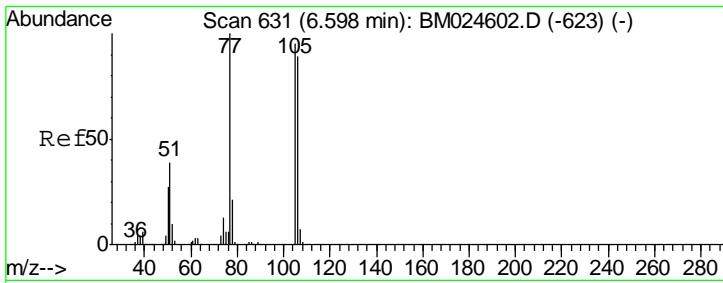

#9
Benzaldehyde
Concen: 10.666 ng
RT: 6.60 min Scan# 631
Delta R.T. -0.00 min
Lab File: BM024622.D
Acq: 24 Jan 2020 16:07

Instrument :
BNA_M
ClientSampleId :
LOQ-WATER-02-QT4-2019

Tgt Ion	Resp	Lower	Upper
77	100		
105	97.6	75.2	115.2
106	94.0	68.6	108.6

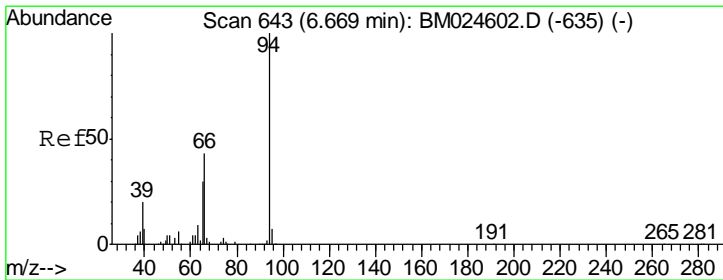
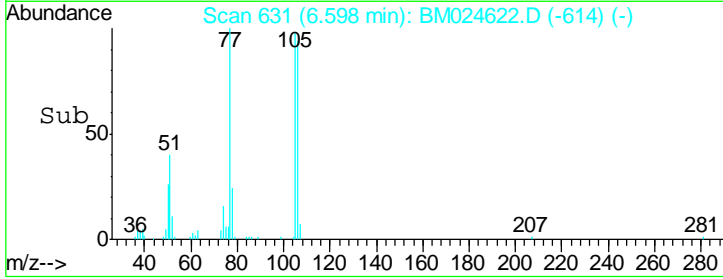
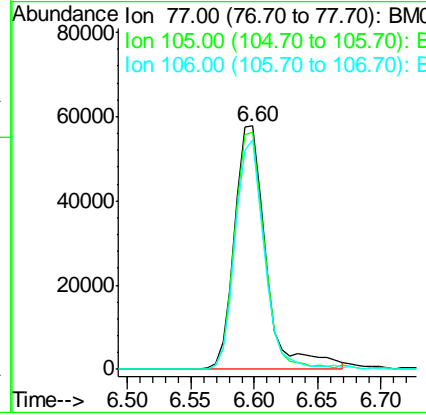
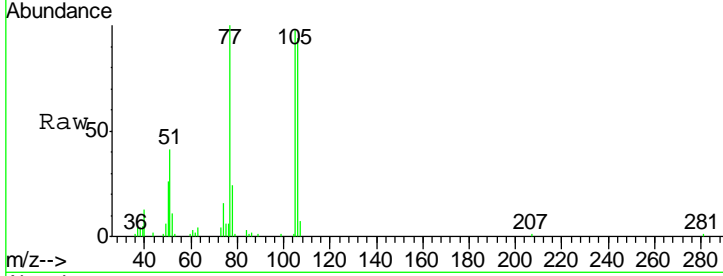

#10
Phenol
Concen: 10.864 ng
RT: 6.66 min Scan# 642
Delta R.T. -0.01 min
Lab File: BM024622.D
Acq: 24 Jan 2020 16:07

Tgt Ion	Resp	Lower	Upper
94	100		
65	31.6	10.3	50.3
66	47.6	24.8	64.8

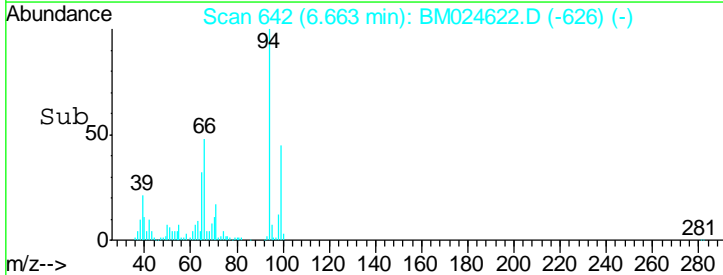
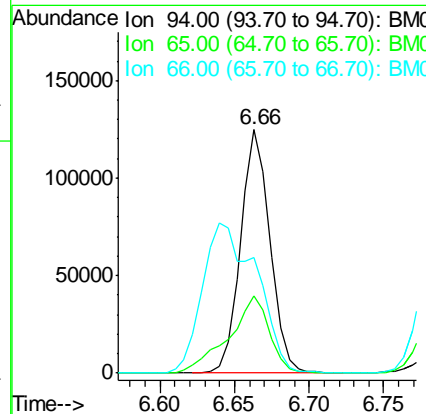
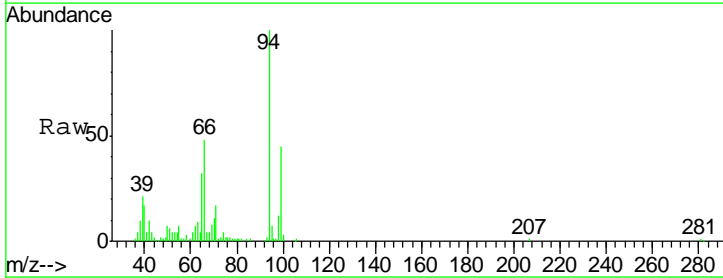

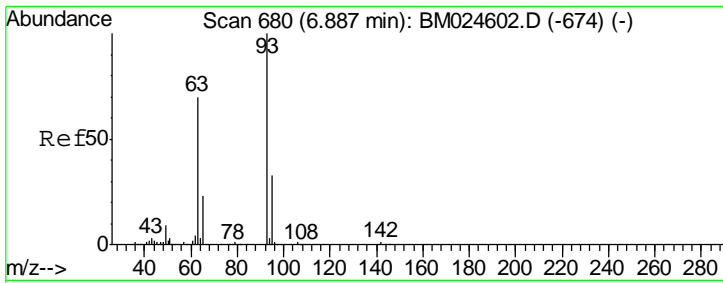

#11
 bis(2-Chloroethyl)ether
 Concen: 11.178 ng
 RT: 6.88 min Scan# 679
 Delta R.T. -0.01 min
 Lab File: BM024622.D
 Acq: 24 Jan 2020 16:07

Instrument :
 BNA_M
ClientSampled :
 LOQ-WATER-02-QT4-2019

Tgt Ion	Resp	Lower	Upper
93	140889		
63	70.6	49.6	89.6
95	30.8	12.6	52.6

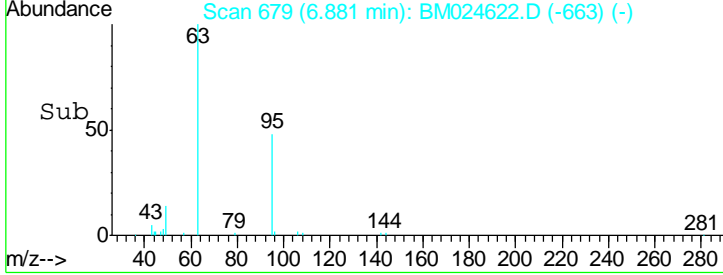
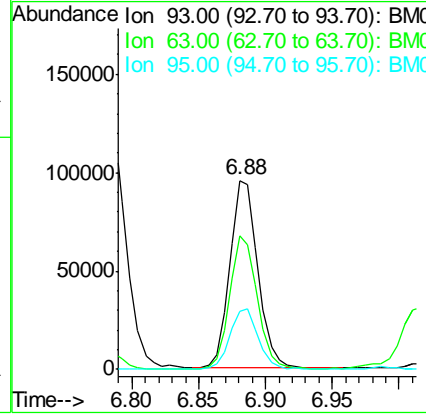
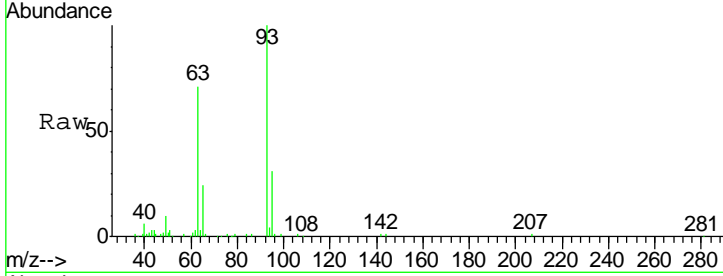

#12
 1,3-Dichlorobenzene
 Concen: 11.152 ng
 RT: 7.33 min Scan# 756
 Delta R.T. -0.00 min
 Lab File: BM024622.D
 Acq: 24 Jan 2020 16:07

Tgt Ion	Resp	Lower	Upper
146	178815		
148	65.2	51.0	76.6
75	35.7	27.0	40.4

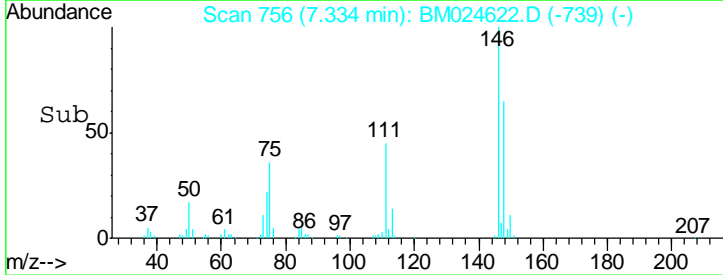
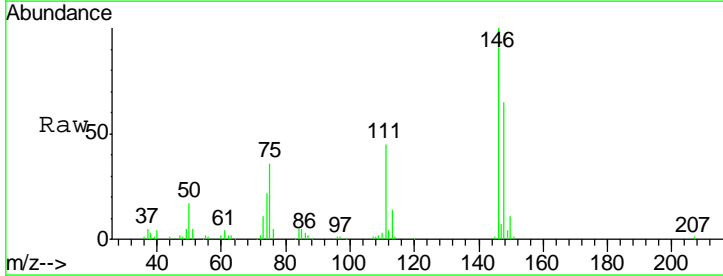
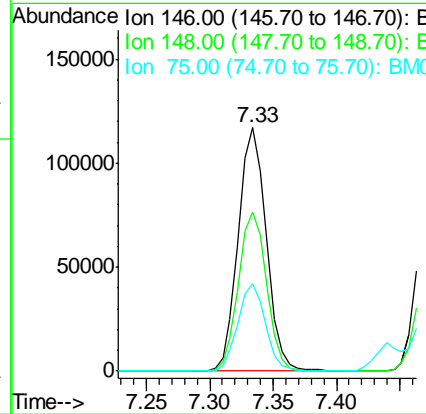
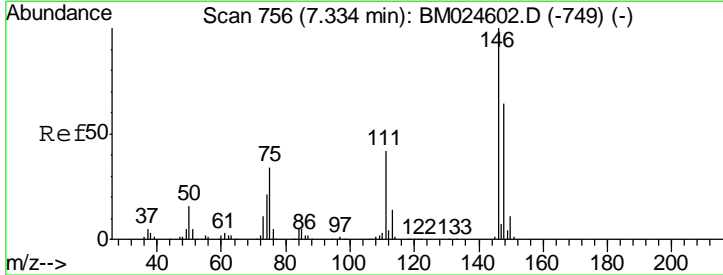

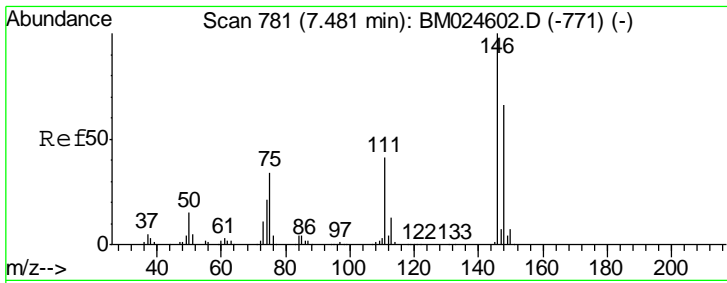

#13
 1,4-Dichlorobenzene
 Concen: 11.308 ng
 RT: 7.47 min Scan# 780
 Delta R.T. -0.01 min
 Lab File: BM024622.D
 Acq: 24 Jan 2020 16:07

Instrument :
 BNA_M
ClientSampled :
 LOQ-WATER-02-QT4-2019

Tgt Ion	Resp	Lower	Upper
146	183945		
148	62.2	52.5	78.7
111	40.4	33.0	49.4

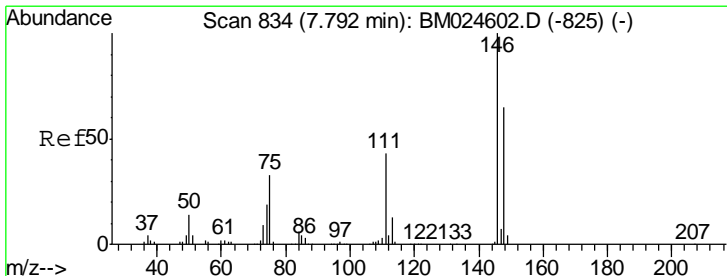
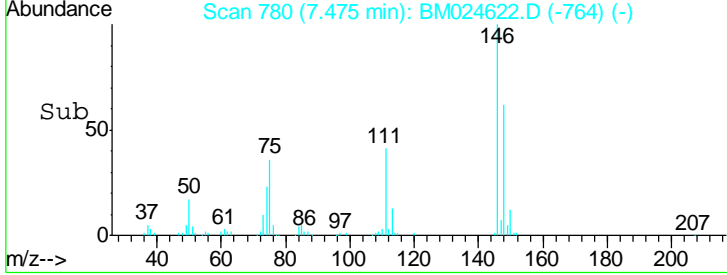
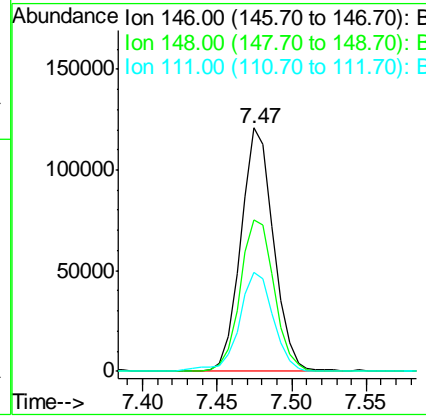
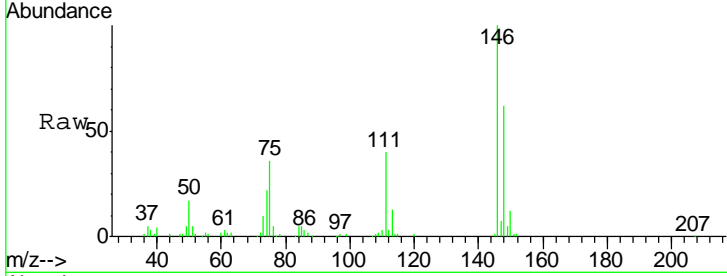

#14
 1,2-Dichlorobenzene
 Concen: 11.048 ng
 RT: 7.79 min Scan# 833
 Delta R.T. -0.01 min
 Lab File: BM024622.D
 Acq: 24 Jan 2020 16:07

Tgt Ion	Resp	Lower	Upper
146	173480		
148	63.7	51.9	77.9
111	43.1	34.5	51.7

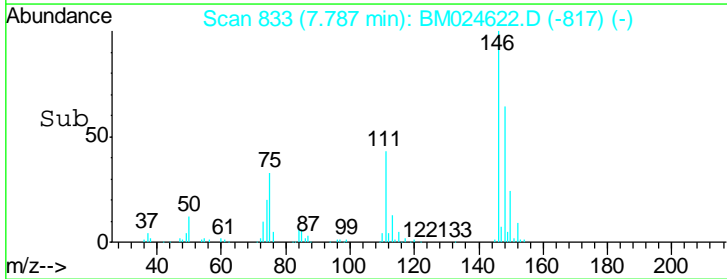
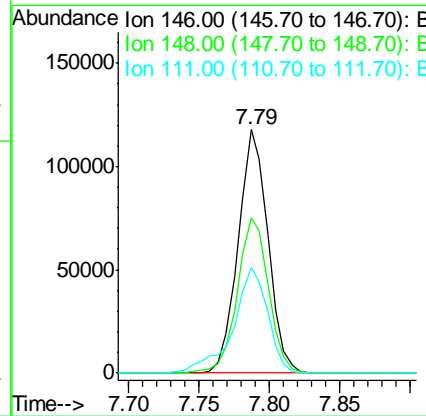
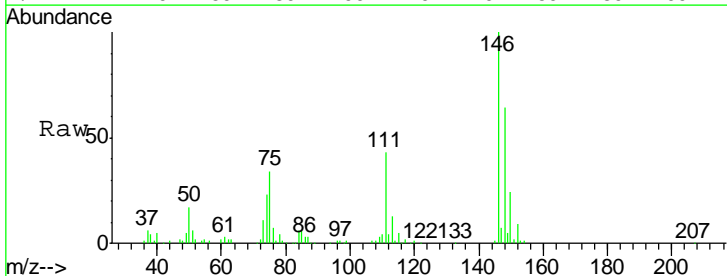

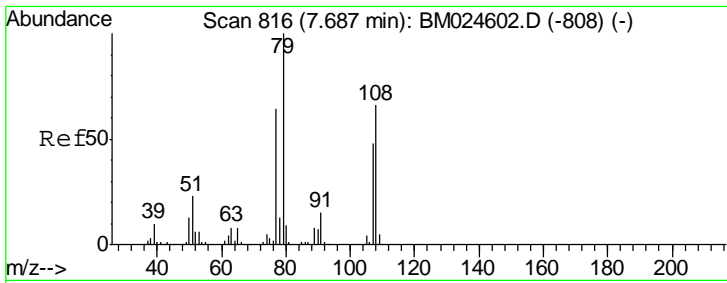

#15
Benzyl Alcohol
Concen: 10.789 ng
RT: 7.68 min Scan# 815
Delta R.T. -0.01 min
Lab File: BM024622.D
Acq: 24 Jan 2020 16:07

Instrument :
BNA_M
ClientSampleId :
LOQ-WATER-02-QT4-2019

Tgt Ion	Resp	Lower	Upper
79	100		
108	69.0	53.0	79.4
77	65.9	50.8	76.2

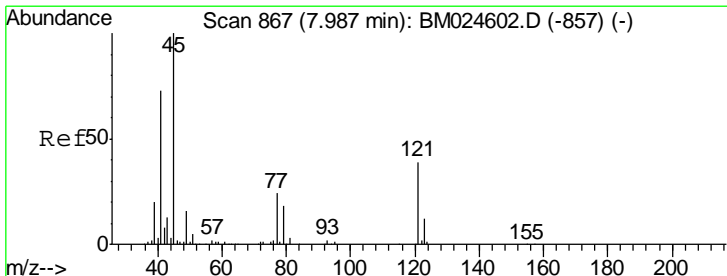
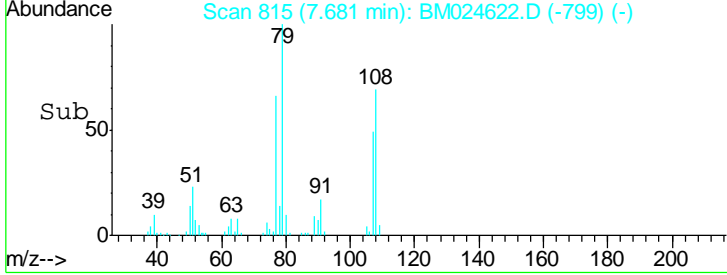
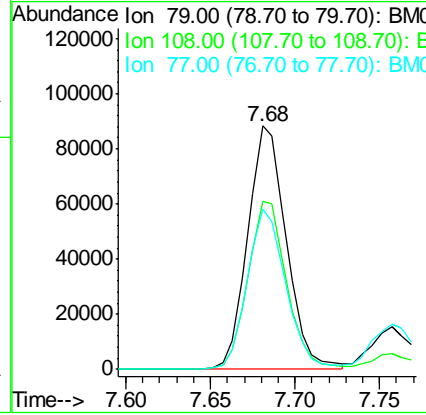
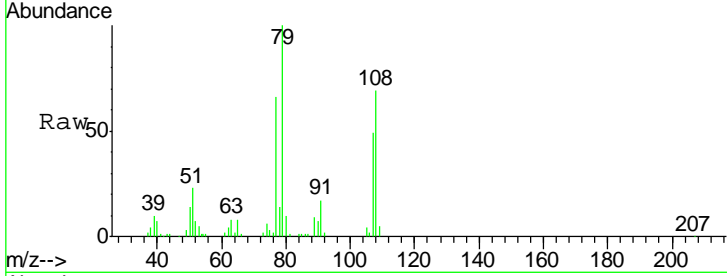

#16
2,2'-oxybis(1-Chloropropane)
Concen: 11.497 ng
RT: 7.99 min Scan# 867
Delta R.T. -0.00 min
Lab File: BM024622.D
Acq: 24 Jan 2020 16:07

Tgt Ion	Resp	Lower	Upper
45	100		
77	22.9	5.2	45.2
79	18.0	0.0	39.4

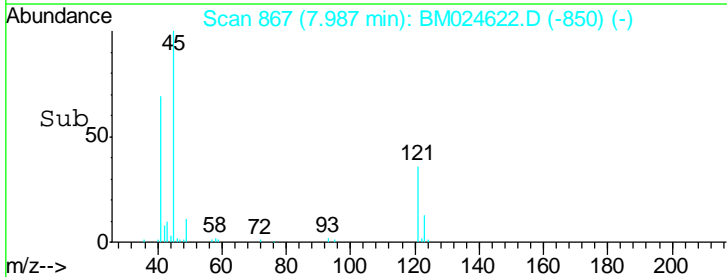
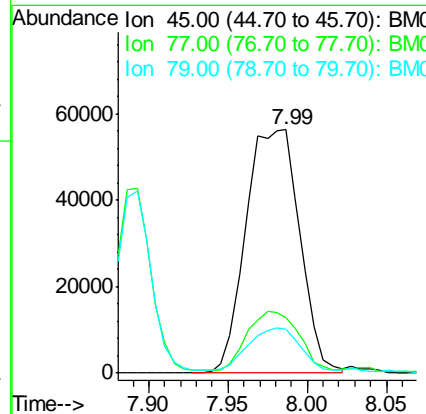
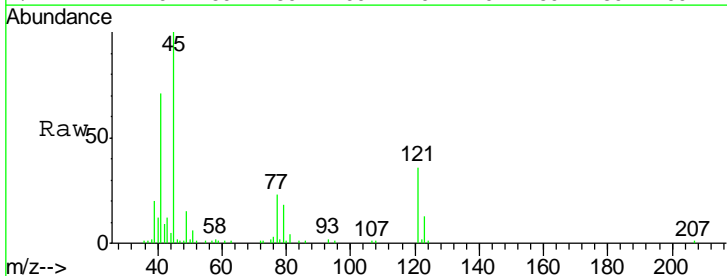

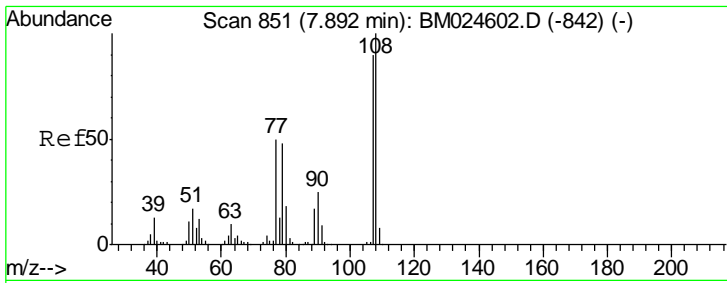

#17
 2-Methylphenol
 Concen: 10.719 ng
 RT: 7.89 min Scan# 851
 Delta R.T. -0.00 min
 Lab File: BM024622.D
 Acq: 24 Jan 2020 16:07

Instrument :
 BNA_M
 ClientSampleId :
 LOQ-WATER-02-QT4-2019

Tgt Ion	Resp	Lower	Upper
107	100		
108	115.0	88.9	133.3
77	55.9	44.5	66.7
79	55.1	42.9	64.3

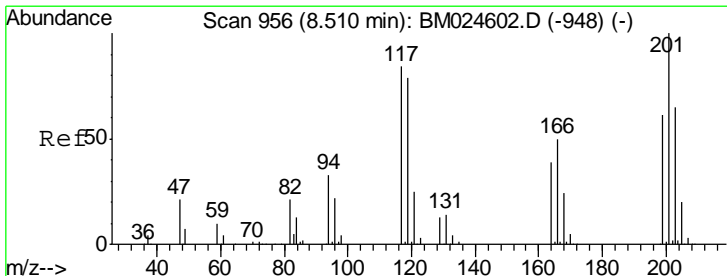
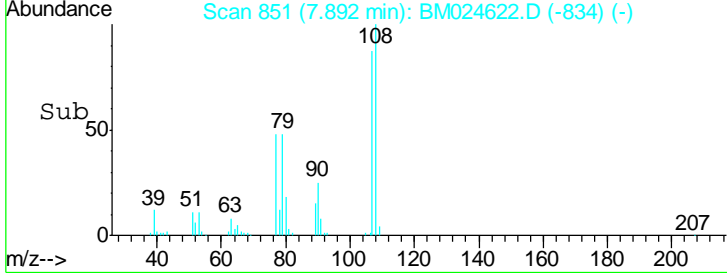
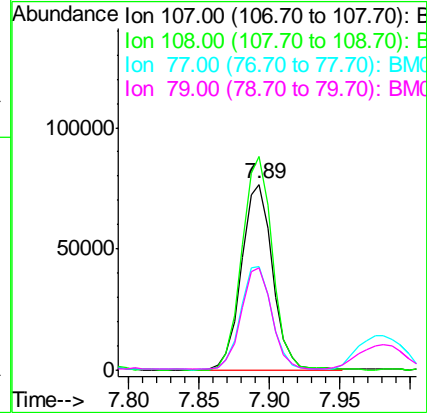
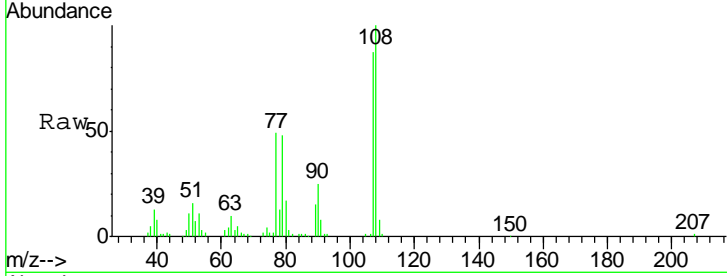

#18
 Hexachloroethane
 Concen: 11.304 ng
 RT: 8.50 min Scan# 955
 Delta R.T. -0.01 min
 Lab File: BM024622.D
 Acq: 24 Jan 2020 16:07

Tgt Ion	Resp	Lower	Upper
117	100		
119	99.9	75.4	113.2
201	116.7	95.8	143.6

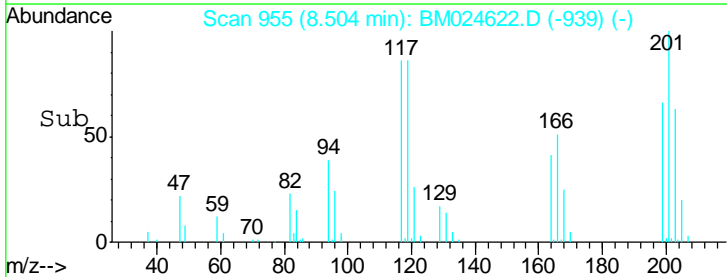
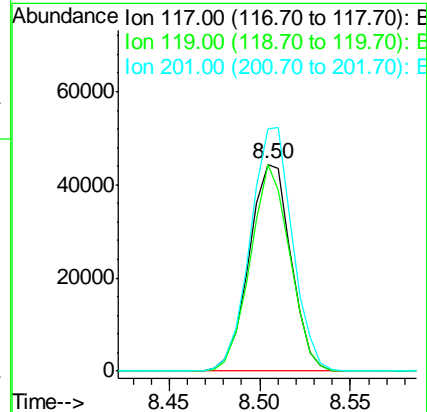
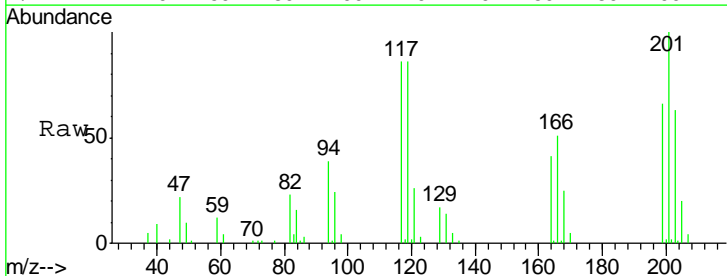

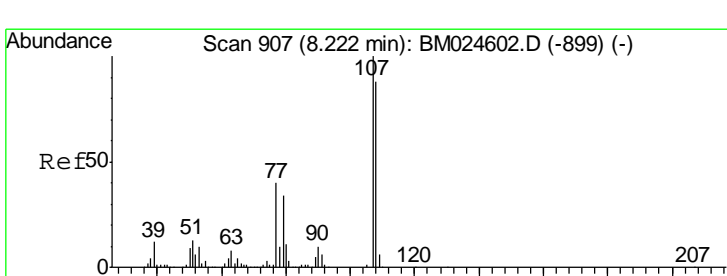
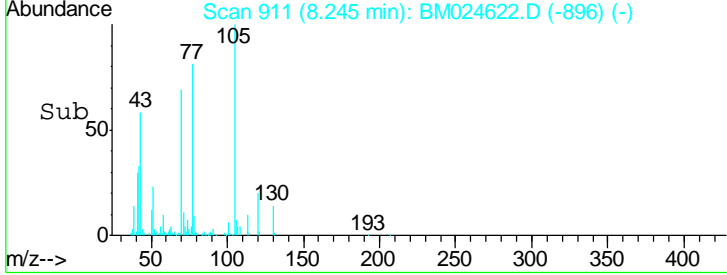
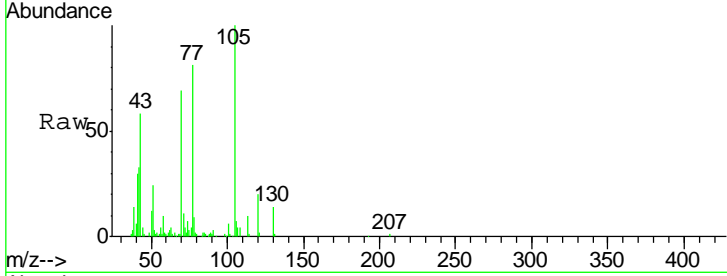
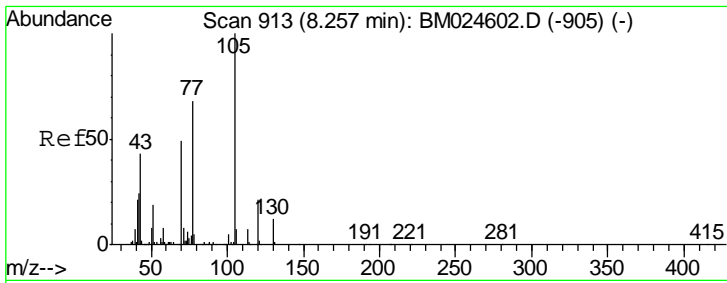

#19
 n-Nitroso-di-n-propylamine
 Concen: 10.989 ng
 RT: 8.25 min Scan# 911
 Delta R.T. -0.01 min
 Lab File: BM024622.D
 Acq: 24 Jan 2020 16:07

Instrument :
 BNA_M
 ClientSampled :
 LOQ-WATER-02-QT4-2019

Tgt Ion	Resp	Lower	Upper
70	100		
42	48.5	40.0	60.0
101	9.4	8.2	12.2
130	20.2	18.6	27.8

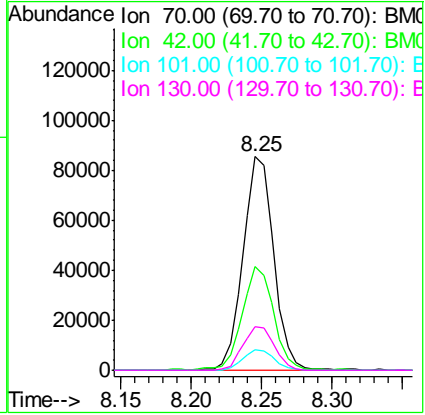

#20
 3+4-Methylphenols
 Concen: 10.547 ng
 RT: 8.22 min Scan# 906
 Delta R.T. -0.01 min
 Lab File: BM024622.D
 Acq: 24 Jan 2020 16:07

Tgt Ion	Resp	Lower	Upper
107	100		
108	89.8	68.0	108.0
77	41.6	19.9	59.9
79	36.2	13.7	53.7

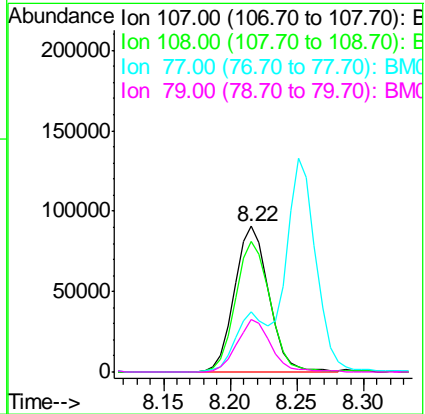

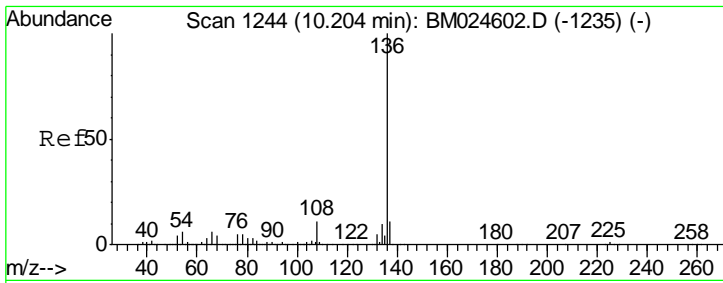

#21
 Naphthalene-d8
 Concen: 20.000 ng
 RT: 10.20 min Scan# 1243
 Delta R.T. -0.01 min
 Lab File: BM024622.D
 Acq: 24 Jan 2020 16:07

Instrument :
 BNA_M
 ClientSampled :
 LOQ-WATER-02-QT4-2019

Tgt Ion	Resp	Lower	Upper
136	100		
137	10.8	8.6	13.0
54	5.7	4.5	6.7
68	4.7	3.4	5.0

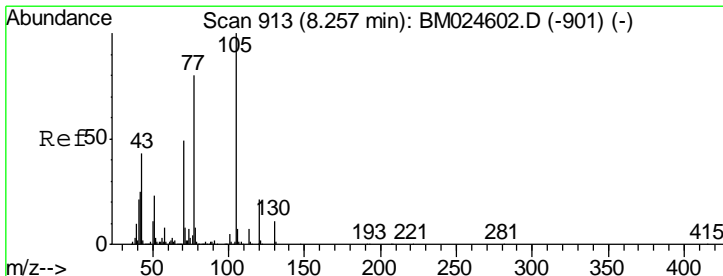
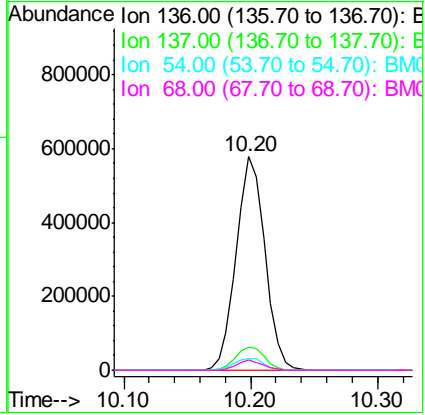
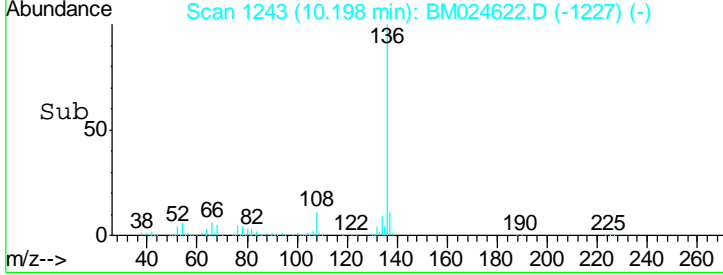
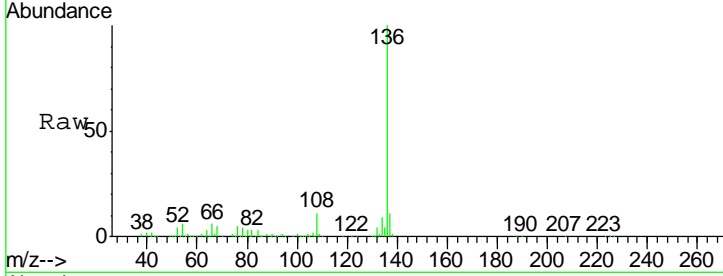

#22
 Acetophenone
 Concen: 10.917 ng
 RT: 8.25 min Scan# 912
 Delta R.T. -0.01 min
 Lab File: BM024622.D
 Acq: 24 Jan 2020 16:07

Tgt Ion	Resp	Lower	Upper
105	100		
71	8.5	6.7	10.1
51	24.1	18.5	27.7
120	22.2	16.6	25.0

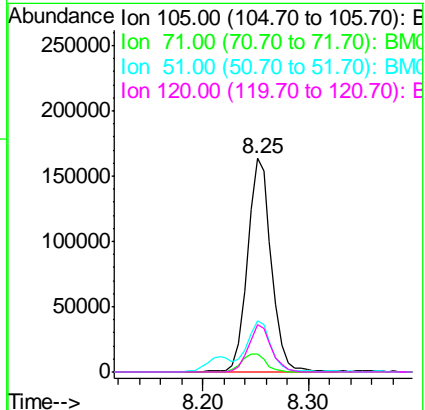
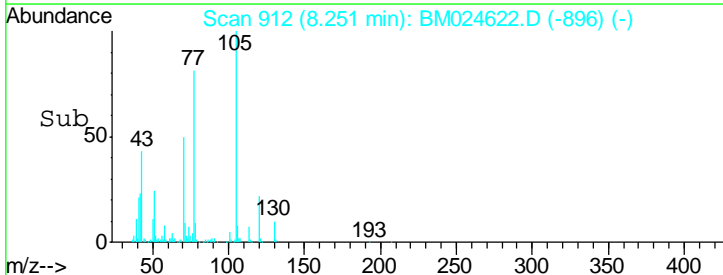
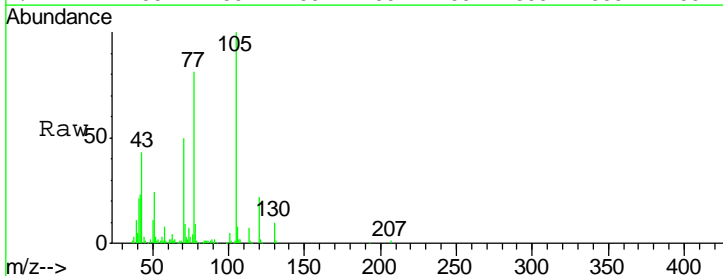

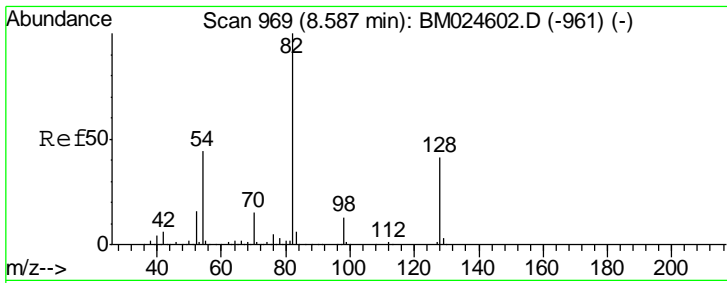

#23
 Nitrobenzene-d5
 Concen: 73.656 ng
 RT: 8.58 min Scan# 968
 Delta R.T. -0.01 min
 Lab File: BM024622.D
 Acq: 24 Jan 2020 16:07

Instrument :
 BNA_M
ClientSampled :
 LOQ-WATER-02-QT4-2019

Tgt Ion	Resp	Lower	Upper
82	1363274		
128	39.9	32.6	48.8
54	43.5	34.8	52.2

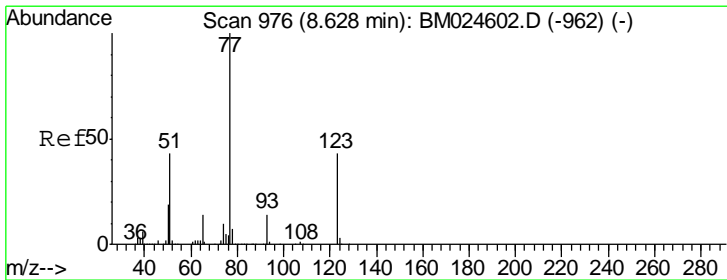
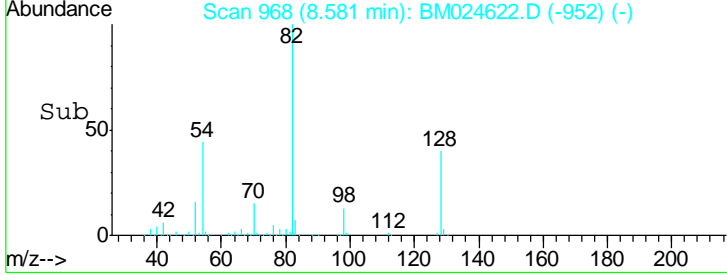
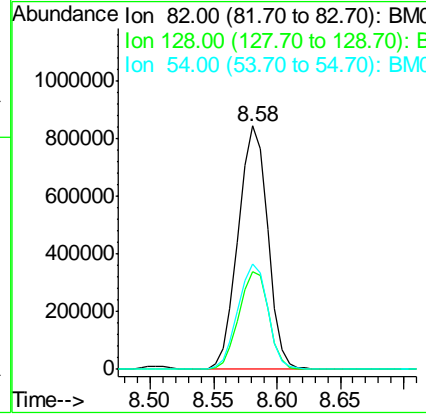
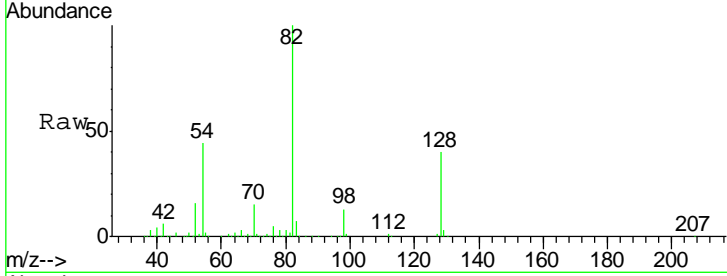

#24
 Nitrobenzene
 Concen: 11.255 ng
 RT: 8.62 min Scan# 975
 Delta R.T. -0.01 min
 Lab File: BM024622.D
 Acq: 24 Jan 2020 16:07

Tgt Ion	Resp	Lower	Upper
77	199628		
123	42.1	34.6	52.0
65	13.8	11.0	16.4

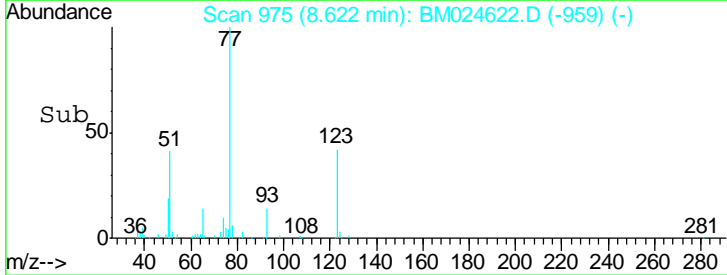
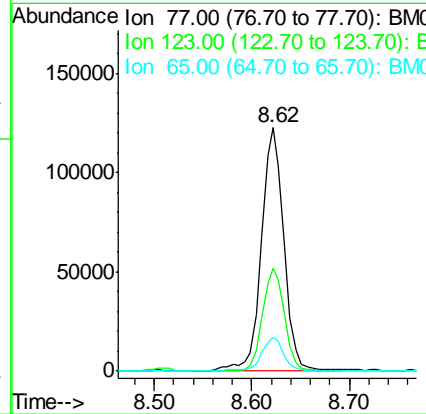
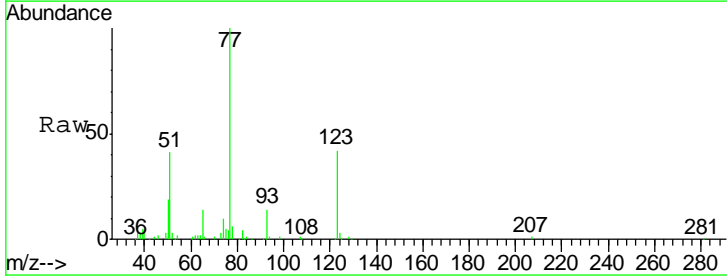

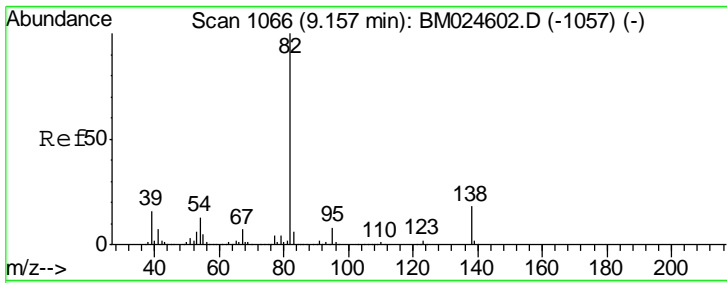

#25
 Isophorone
 Concen: 10.704 ng
 RT: 9.15 min Scan# 1064
 Delta R.T. -0.01 min
 Lab File: BM024622.D
 Acq: 24 Jan 2020 16:07

Instrument :
 BNA_M
ClientSampleId :
 LOQ-WATER-02-QT4-2019

Tgt Ion	Resp	Lower	Upper
82	336616		
95	8.0	6.7	10.1
138	16.9	14.7	22.1

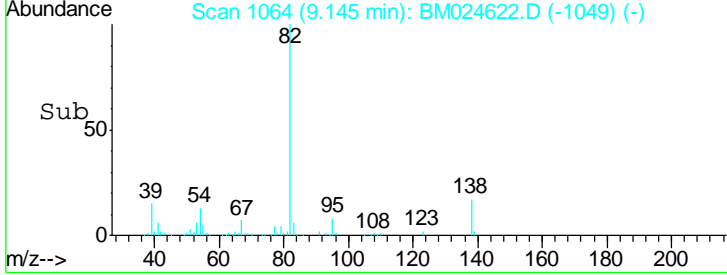
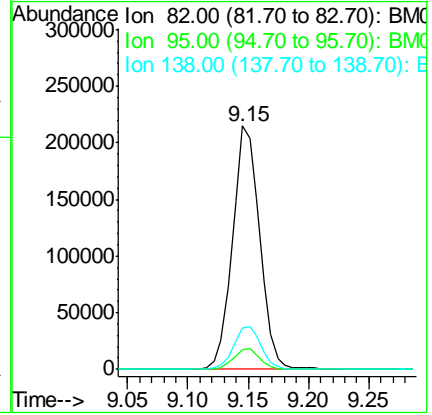
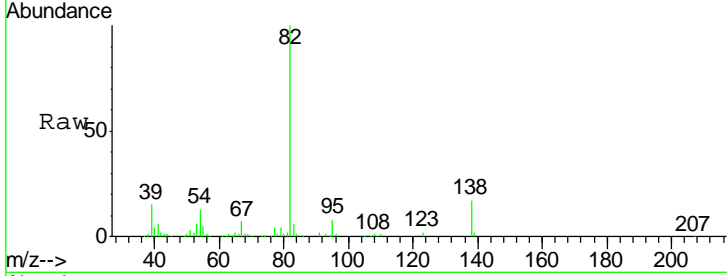

#26
 2-Nitrophenol
 Concen: 9.495 ng
 RT: 9.33 min Scan# 1095
 Delta R.T. -0.00 min
 Lab File: BM024622.D
 Acq: 24 Jan 2020 16:07

Tgt Ion	Resp	Lower	Upper
139	77986		
109	36.5	28.8	43.2
65	55.4	42.6	63.8

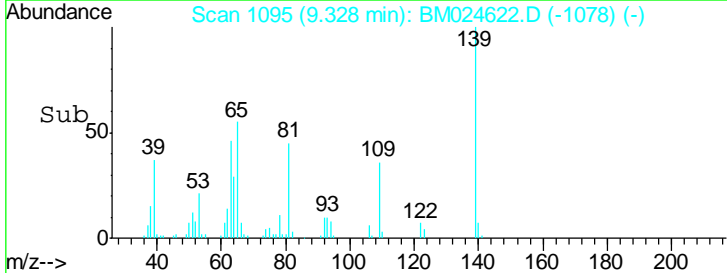
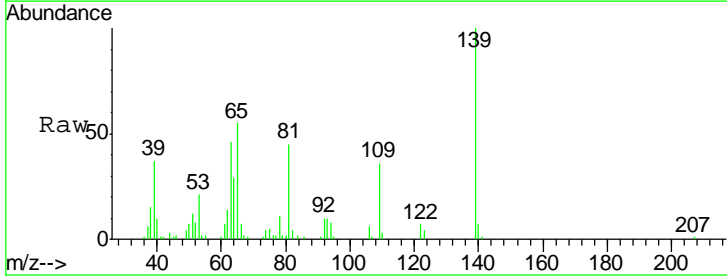
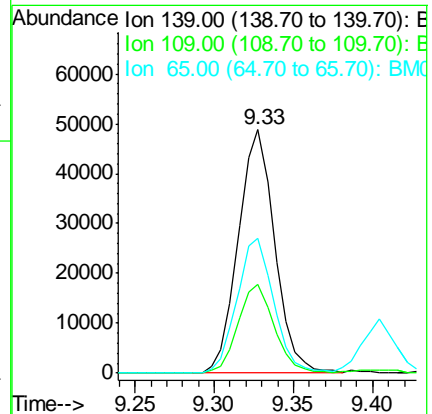
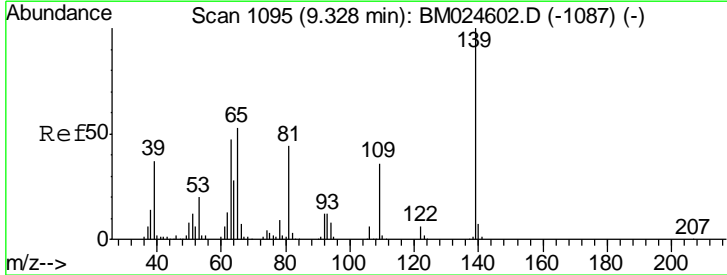

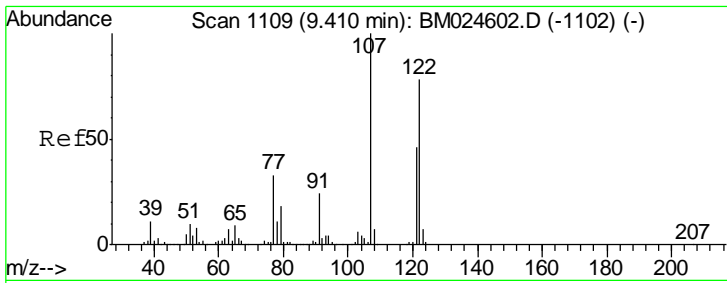

#27
 2,4-Dimethylphenol
 Concen: 10.215 ng
 RT: 9.40 min Scan# 1108
 Delta R.T. -0.01 min
 Lab File: BM024622.D
 Acq: 24 Jan 2020 16:07

Instrument :
 BNA_M
ClientSampled :
 LOQ-WATER-02-QT4-2019

Tgt Ion	Resp	Lower	Upper
122	114003		
107	124.6	102.5	153.7
121	58.4	47.0	70.4

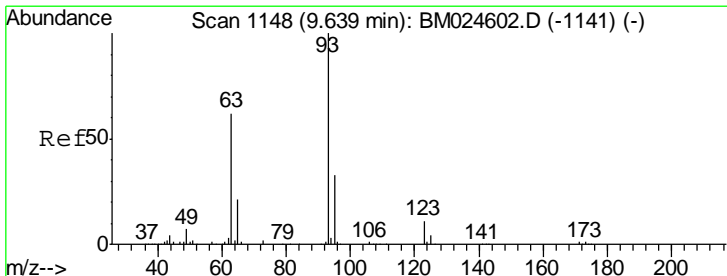
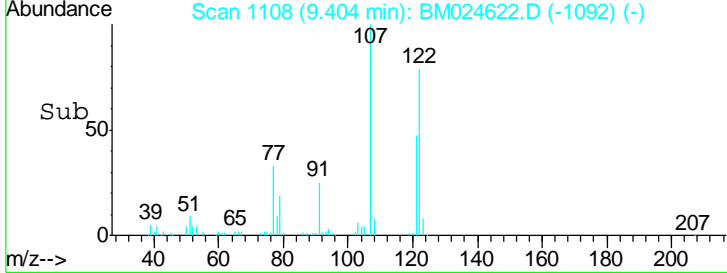
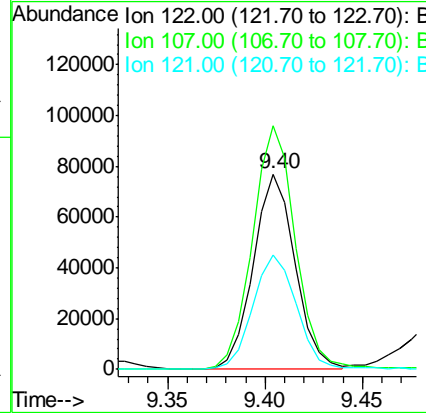
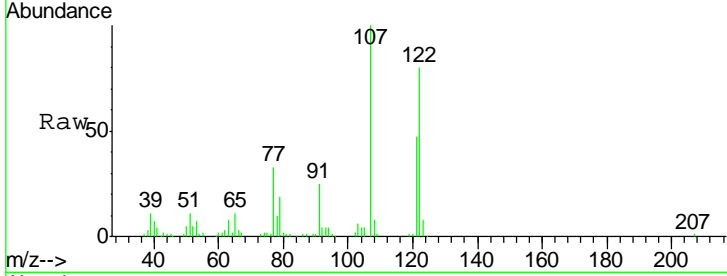

#28
 bis(2-Chloroethoxy)methane
 Concen: 10.870 ng
 RT: 9.64 min Scan# 1148
 Delta R.T. -0.00 min
 Lab File: BM024622.D
 Acq: 24 Jan 2020 16:07

Tgt Ion	Resp	Lower	Upper
93	208824		
95	30.8	26.1	39.1
123	10.7	8.7	13.1

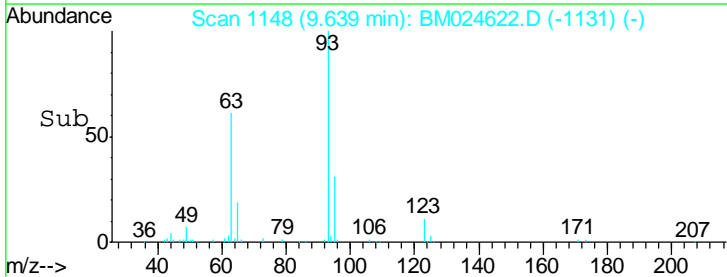
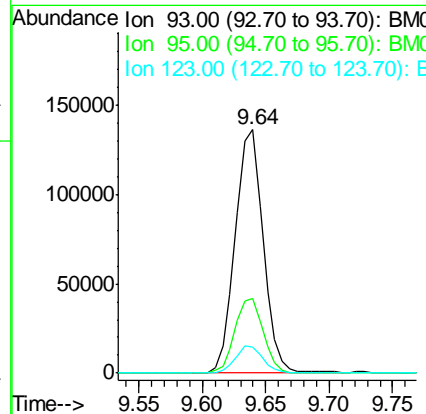
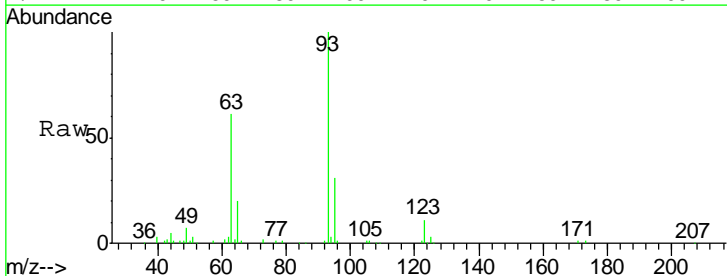

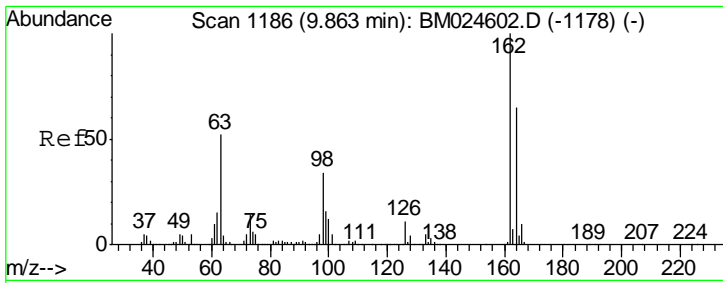

#29
 2,4-Dichlorophenol
 Concen: 10.030 ng
 RT: 9.86 min Scan# 1185
 Delta R.T. -0.01 min
 Lab File: BM024622.D
 Acq: 24 Jan 2020 16:07

Instrument :
 BNA_M
ClientSampled :
 LOQ-WATER-02-QT4-2019

Tgt Ion	Resp	Lower	Upper
162	151233		
164	64.1	44.5	84.5
98	36.2	14.2	54.2

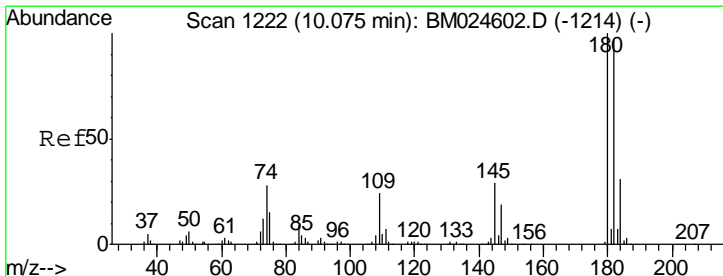
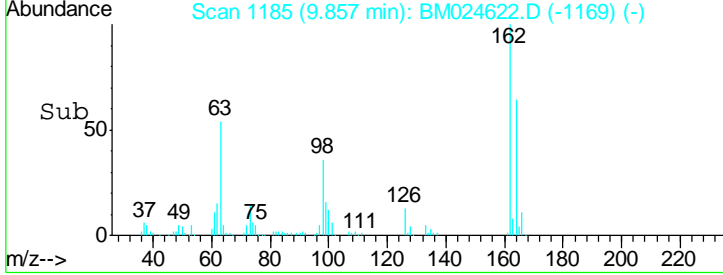
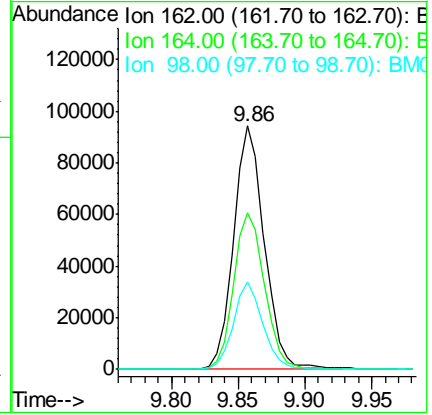
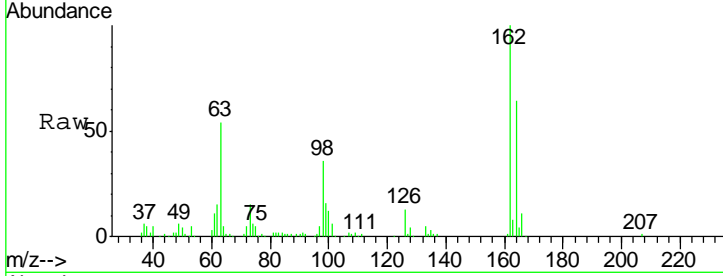

#30
 1,2,4-Trichlorobenzene
 Concen: 10.586 ng
 RT: 10.07 min Scan# 1221
 Delta R.T. -0.01 min
 Lab File: BM024622.D
 Acq: 24 Jan 2020 16:07

Tgt Ion	Resp	Lower	Upper
180	192501		
182	95.7	77.8	116.6
145	27.8	22.9	34.3

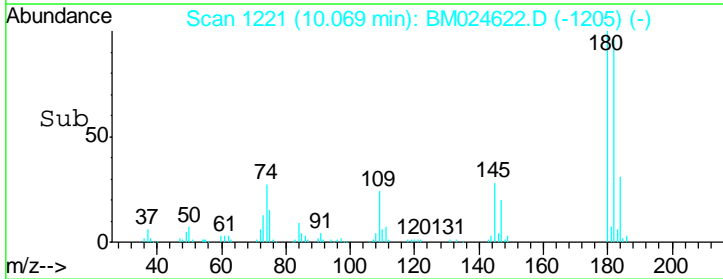
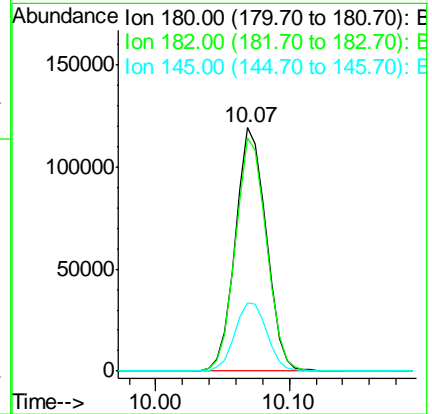
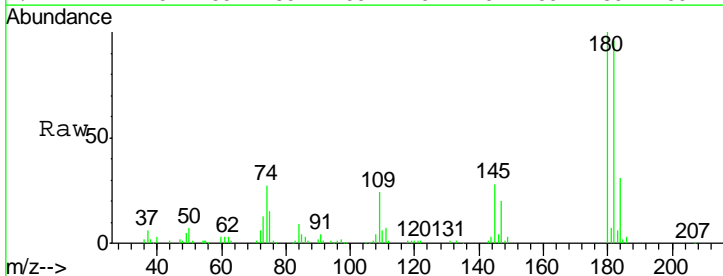

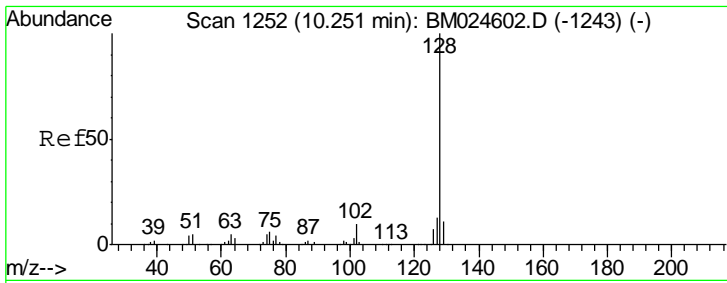

#31
 Naphthalene
 Concen: 10.691 ng
 RT: 10.25 min Scan# 1252
 Delta R.T. -0.00 min
 Lab File: BM024622.D
 Acq: 24 Jan 2020 16:07

Instrument :
 BNA_M
 ClientSampleId :
 LOQ-WATER-02-QT4-2019

Tgt Ion	Resp	Lower	Upper
128	490121		
129	11.0	8.8	13.2
127	13.2	10.6	15.8

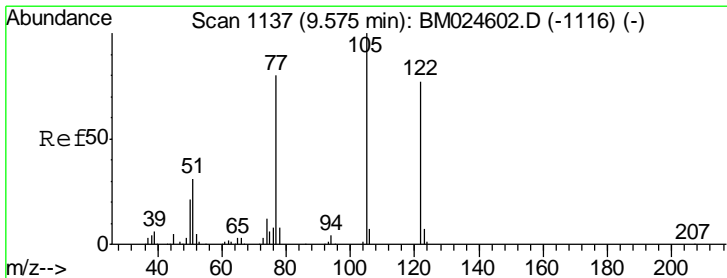
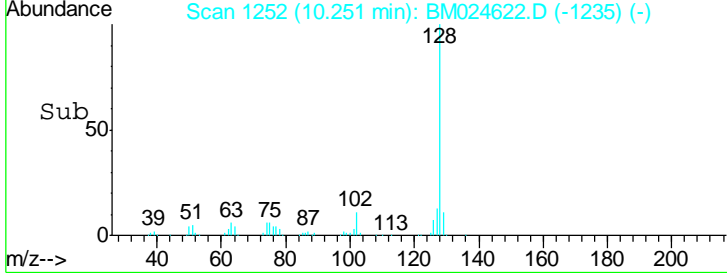
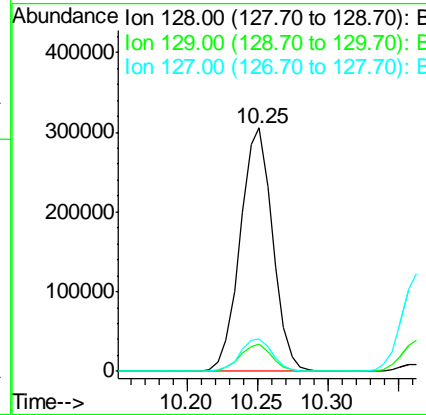
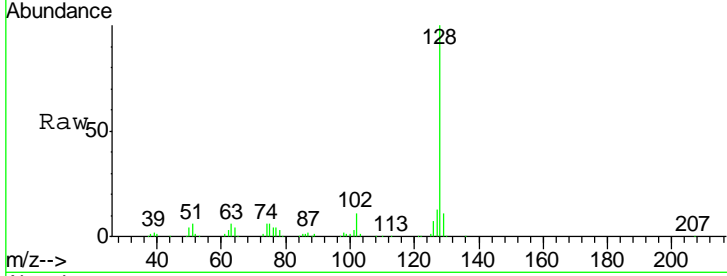

#32
 Benzoic acid
 Concen: 6.509 ng
 RT: 9.51 min Scan# 1126
 Delta R.T. -0.06 min
 Lab File: BM024622.D
 Acq: 24 Jan 2020 16:07

Tgt Ion	Resp	Lower	Upper
122	66450		
105	129.3	107.7	147.7
77	101.9	83.8	123.8

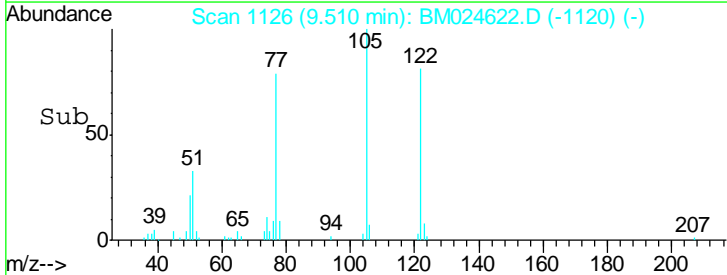
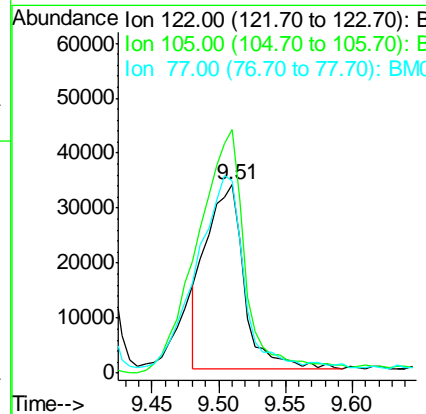
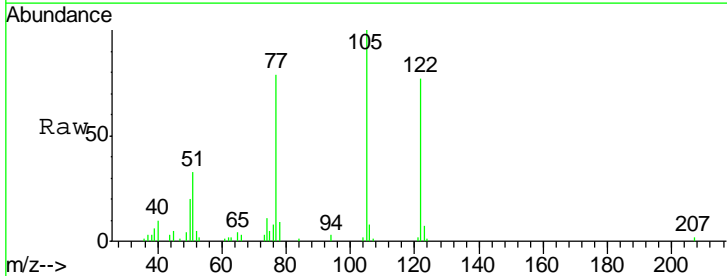

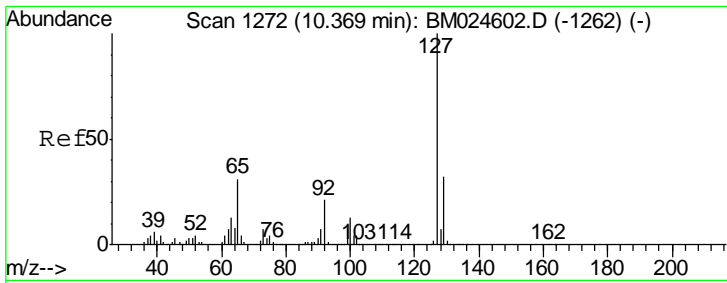

#33
 4-Chloroaniline
 Concen: 10.422 ng
 RT: 10.36 min Scan# 1271
 Delta R.T. -0.01 min
 Lab File: BM024622.D
 Acq: 24 Jan 2020 16:07

Instrument :
 BNA_M
 ClientSampled :
 LOQ-WATER-02-QT4-2019

Tgt Ion	Resp	Lower	Upper
127	100		
129	32.3	25.9	38.9
65	31.3	25.1	37.7
92	20.2	16.6	25.0

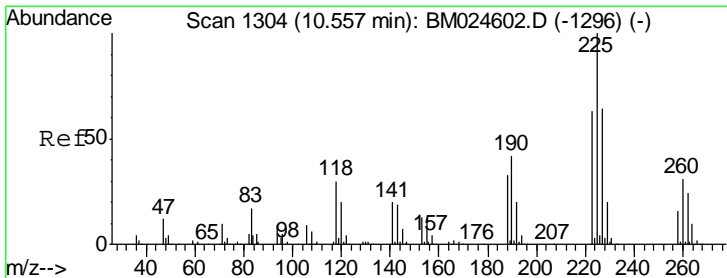
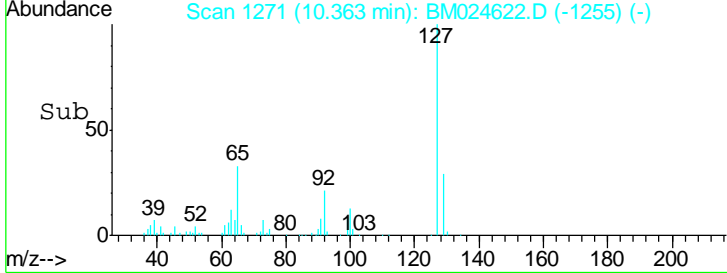
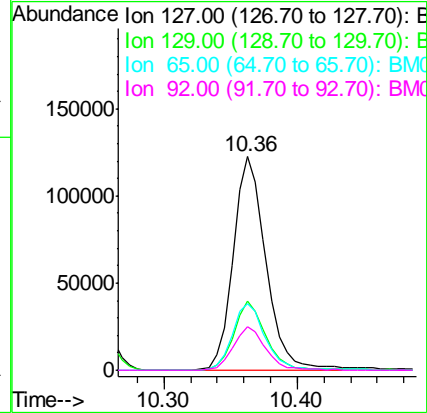
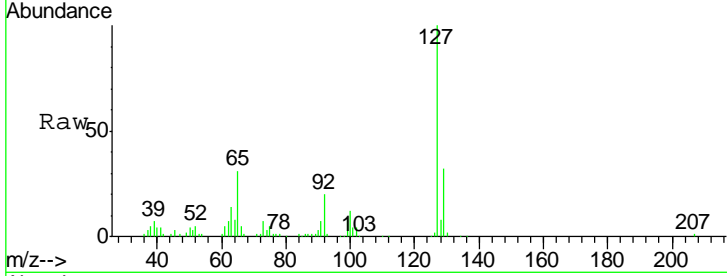

#34
 Hexachlorobutadiene
 Concen: 10.721 ng
 RT: 10.56 min Scan# 1304
 Delta R.T. -0.00 min
 Lab File: BM024622.D
 Acq: 24 Jan 2020 16:07

Tgt Ion	Resp	Lower	Upper
225	100		
223	63.2	50.7	76.1
227	62.4	51.4	77.0

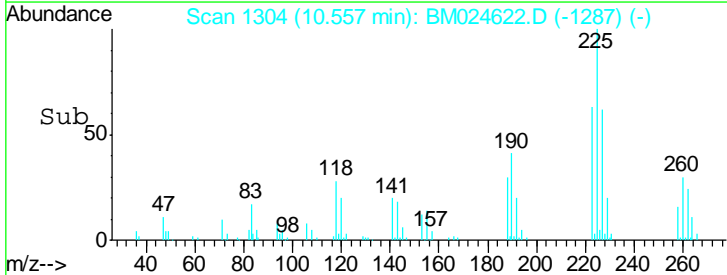
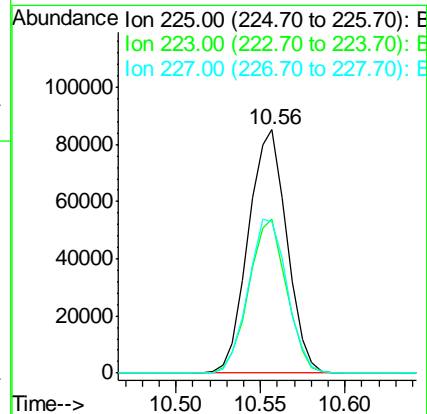
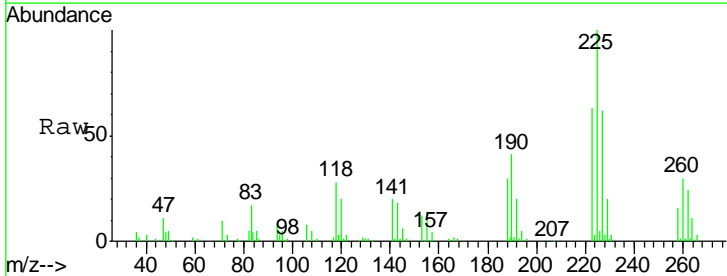

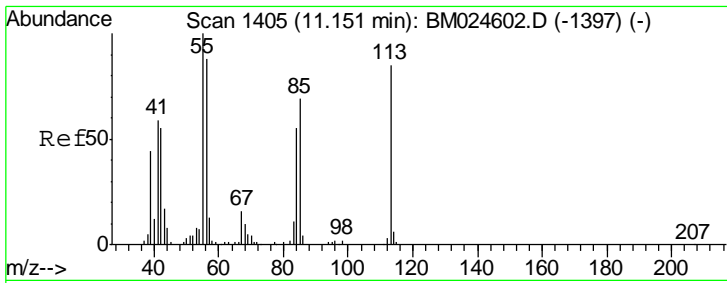

#35
 Caprolactam
 Concen: 9.840 ng
 RT: 11.12 min Scan# 1400
 Delta R.T. -0.03 min
 Lab File: BM024622.D
 Acq: 24 Jan 2020 16:07

Instrument :
 BNA_M
 ClientSampleId :
 LOQ-WATER-02-QT4-2019

Tgt Ion	Resp	Lower	Upper
113	47601		
55	124.1	97.5	137.5
56	105.5	83.4	123.4

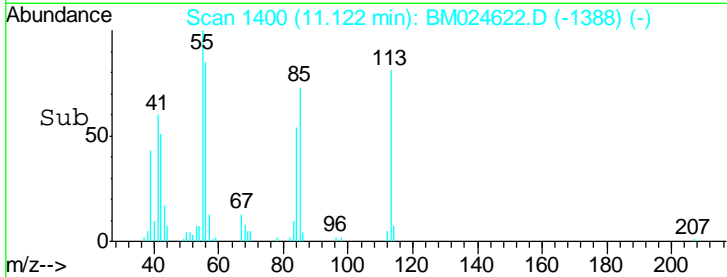
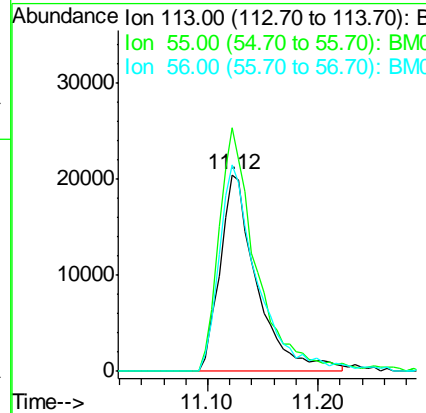
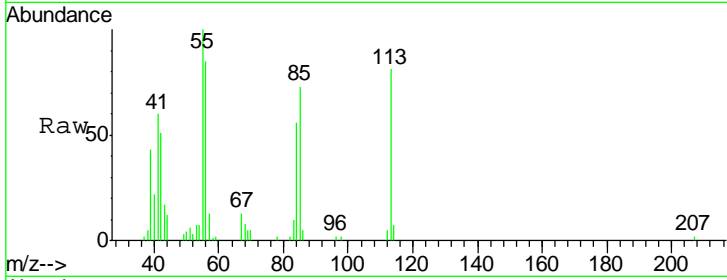

#36
 4-Chloro-3-methylphenol
 Concen: 10.118 ng
 RT: 11.50 min Scan# 1465
 Delta R.T. -0.01 min
 Lab File: BM024622.D
 Acq: 24 Jan 2020 16:07

Tgt Ion	Resp	Lower	Upper
107	162225		
144	26.3	20.5	30.7
142	82.6	62.8	94.2

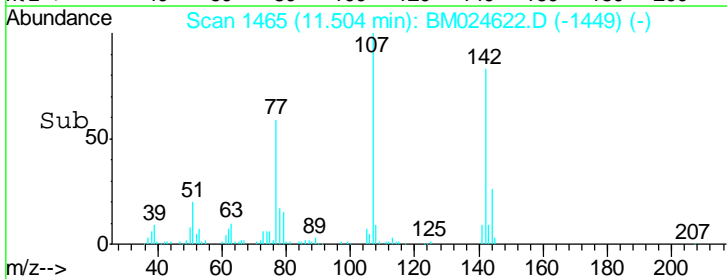
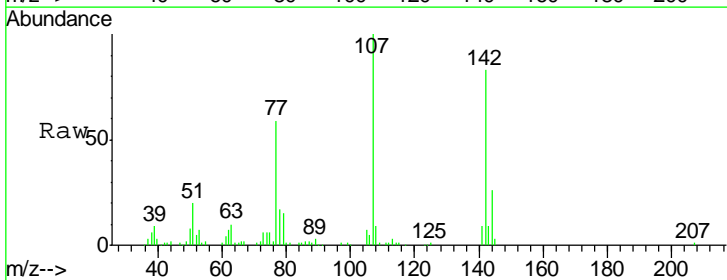
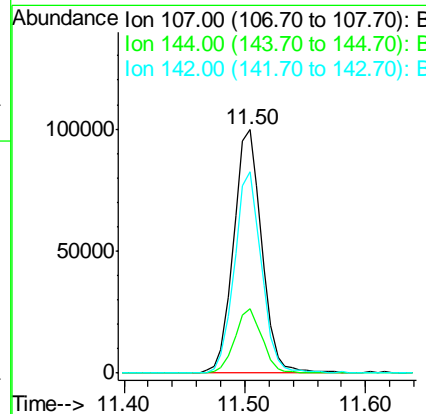
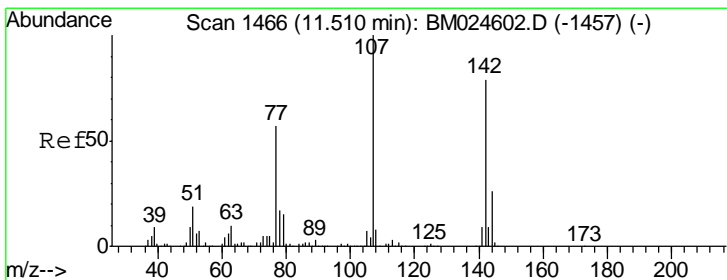

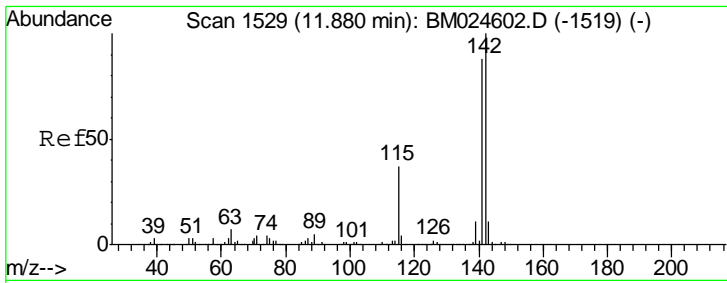

#37
 2-Methylnaphthalene
 Concen: 10.507 ng
 RT: 11.87 min Scan# 1528
 Delta R.T. -0.01 min
 Lab File: BM024622.D
 Acq: 24 Jan 2020 16:07

Instrument :
 BNA_M
 ClientSampled :
 LOQ-WATER-02-QT4-2019

Tgt Ion	Resp	Lower	Upper
142	371716		
141	86.6	70.2	105.2
115	38.3	29.7	44.5

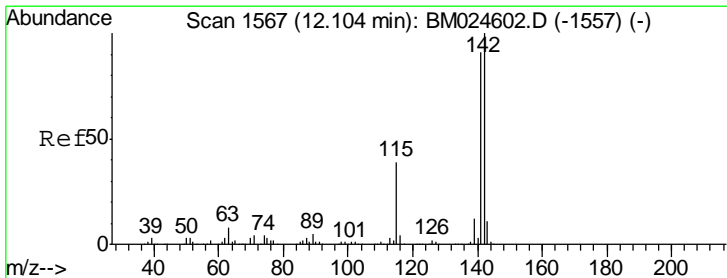
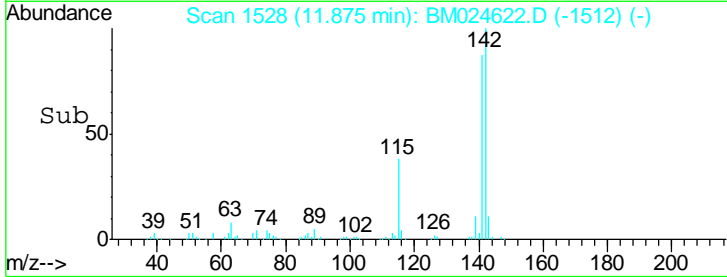
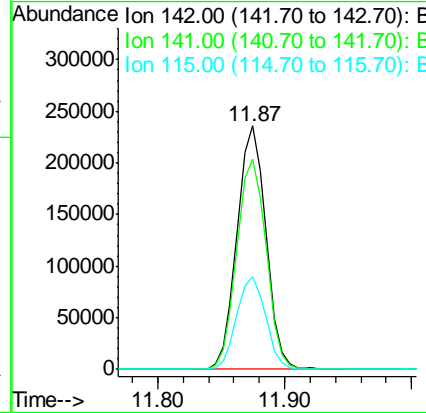
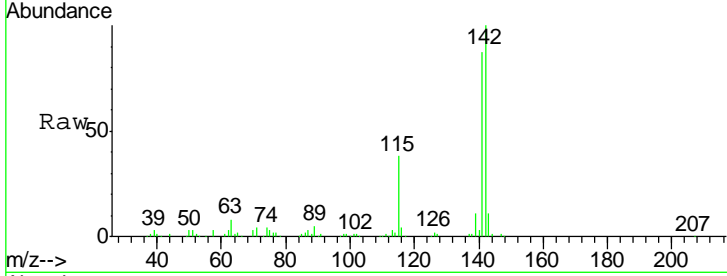

#38
 1-Methylnaphthalene
 Concen: 10.637 ng
 RT: 12.10 min Scan# 1566
 Delta R.T. -0.01 min
 Lab File: BM024622.D
 Acq: 24 Jan 2020 16:07

Tgt Ion	Resp	Lower	Upper
142	357980		
141	94.2	72.8	109.2
116	4.0	3.2	4.8

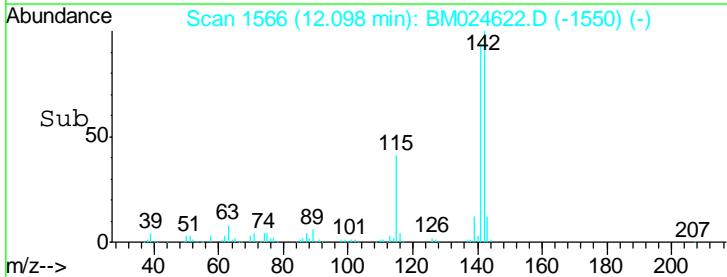
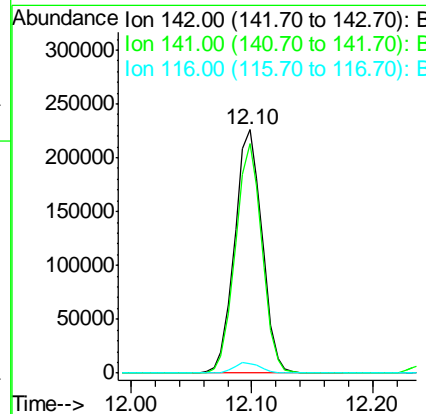
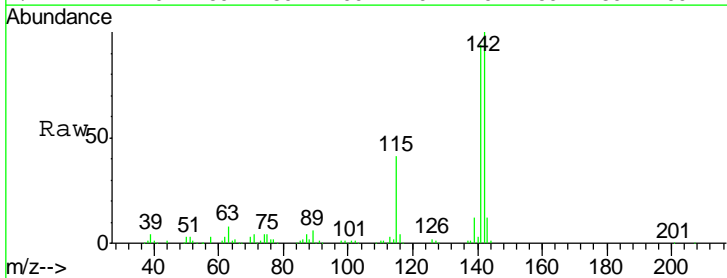

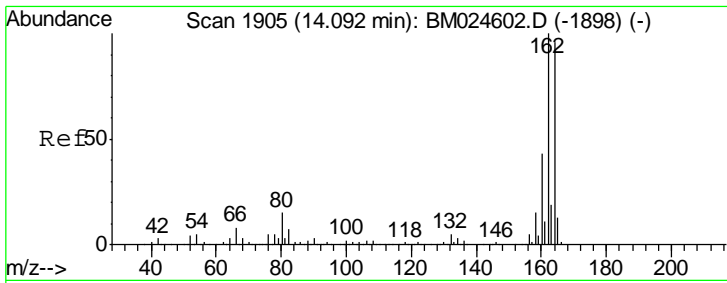

#39
 Acenaphthene-d10
 Concen: 20.000 ng
 RT: 14.09 min Scan# 1905
 Delta R.T. -0.00 min
 Lab File: BM024622.D
 Acq: 24 Jan 2020 16:07

Instrument :
 BNA_M
 ClientSampleId :
 LOQ-WATER-02-QT4-2019

Tgt Ion	Resp	Lower	Upper
164	100		
162	101.4	82.9	124.3
160	44.9	35.5	53.3

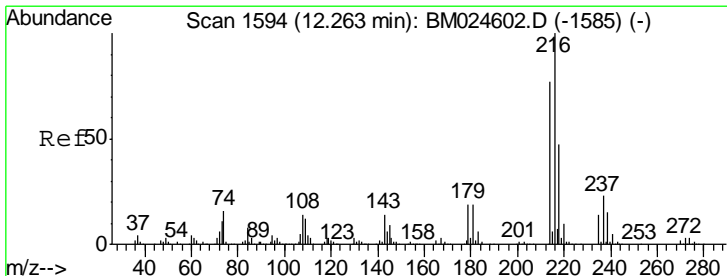
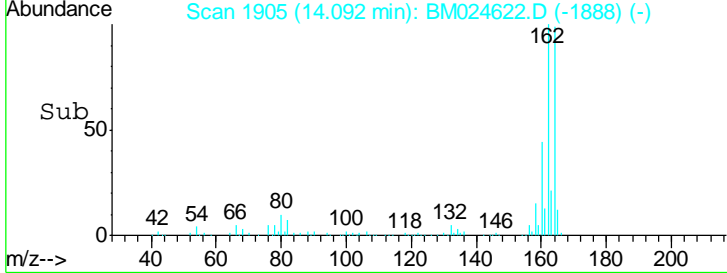
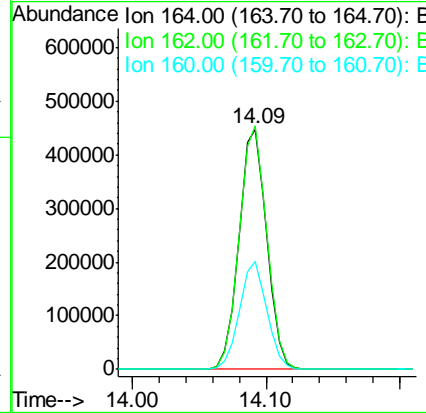
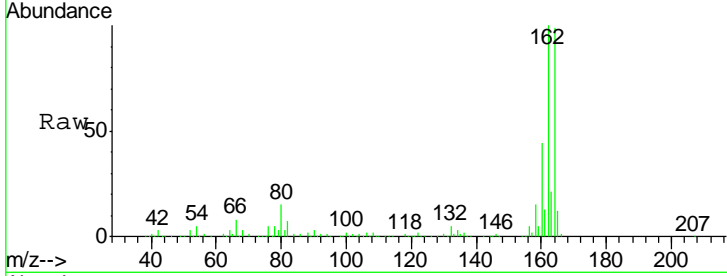

#40
 1,2,4,5-Tetrachlorobenzene
 Concen: 10.394 ng
 RT: 12.26 min Scan# 1593
 Delta R.T. -0.01 min
 Lab File: BM024622.D
 Acq: 24 Jan 2020 16:07

Tgt Ion	Resp	Lower	Upper
216	100		
214	78.1	62.3	93.5
179	20.2	16.1	24.1
108	16.4	13.0	19.6

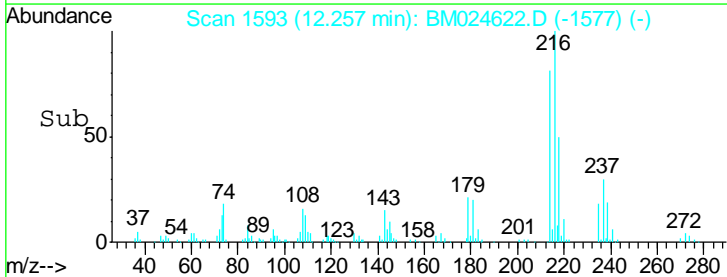
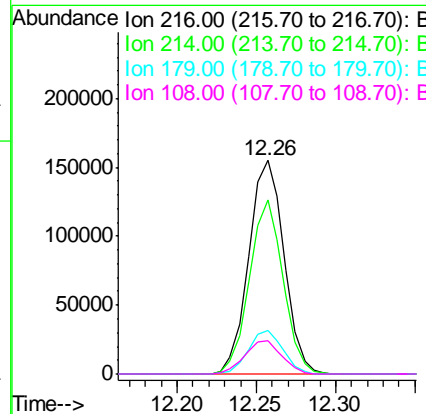
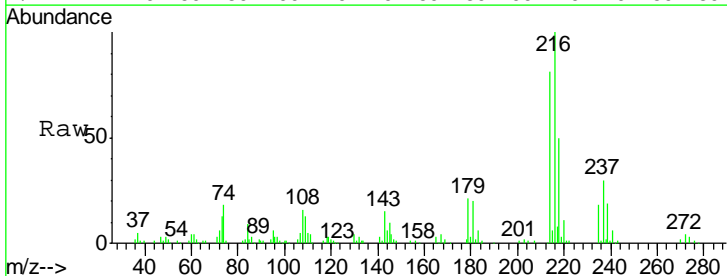

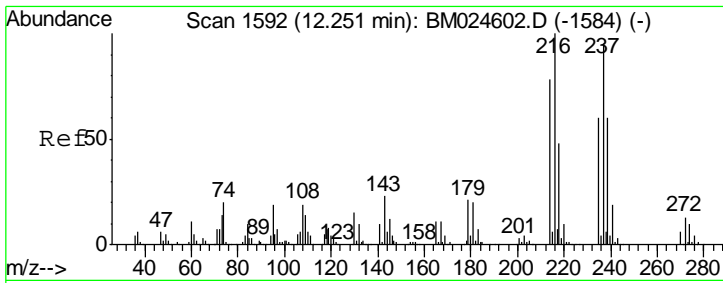

#41
 Hexachlorocyclopentadiene
 Concen: 9.867 ng
 RT: 12.25 min Scan# 1591
 Delta R.T. -0.01 min
 Lab File: BM024622.D
 Acq: 24 Jan 2020 16:07

Instrument :
 BNA_M
 ClientSampleId :
 LOQ-WATER-02-QT4-2019

Tgt Ion	Resp	Lower	Upper
237	100		
235	62.7	43.3	83.3
272	13.3	0.0	33.4

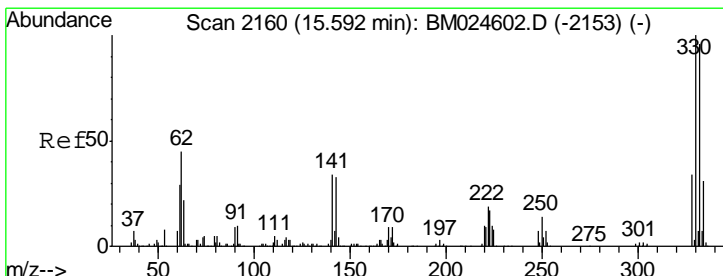
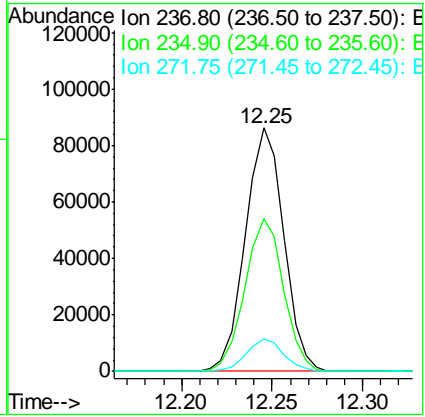
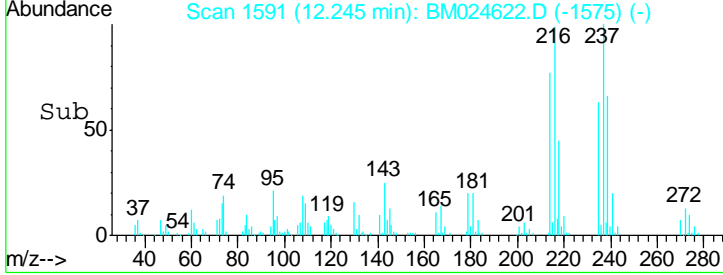
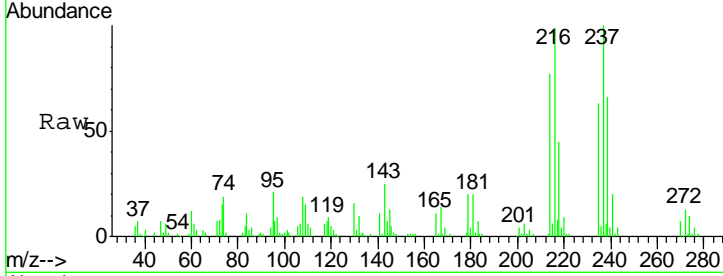

#42
 2,4,6-Tribromophenol
 Concen: 123.980 ng
 RT: 15.59 min Scan# 2160
 Delta R.T. -0.00 min
 Lab File: BM024622.D
 Acq: 24 Jan 2020 16:07

Tgt Ion	Resp	Lower	Upper
330	100		
332	96.8	77.2	115.8
141	32.9	26.9	40.3

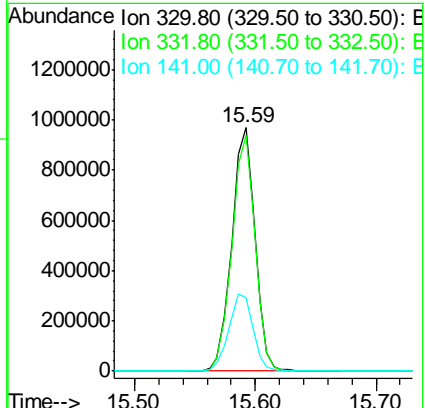
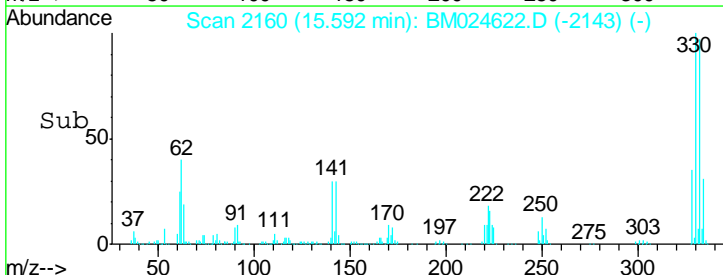
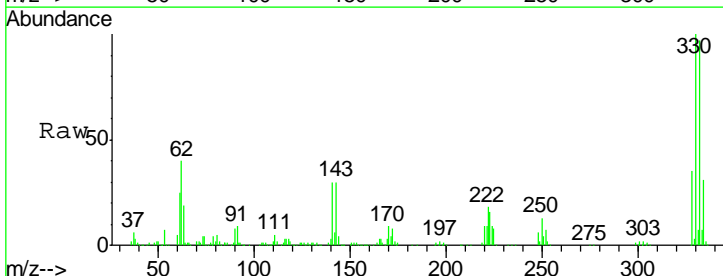

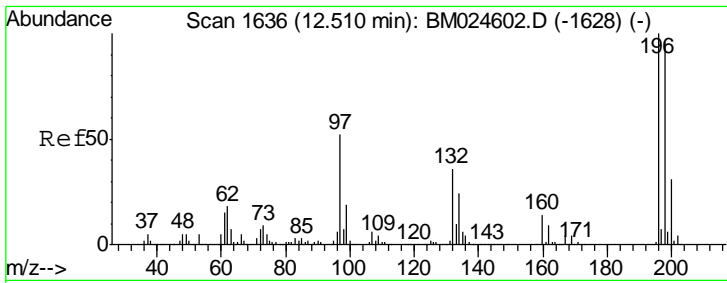

#43
 2,4,6-Trichlorophenol
 Concen: 9.776 ng
 RT: 12.50 min Scan# 1635
 Delta R.T. -0.01 min
 Lab File: BM024622.D
 Acq: 24 Jan 2020 16:07

Instrument :
 BNA_M
ClientSampled :
 LOQ-WATER-02-QT4-2019

Tgt Ion	Resp	Lower	Upper
196	143177		
198	98.5	76.5	114.7
200	31.0	25.0	37.6

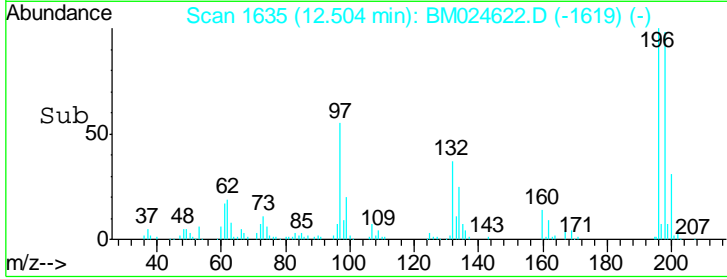
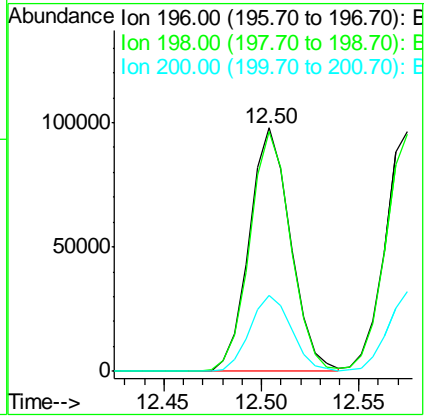
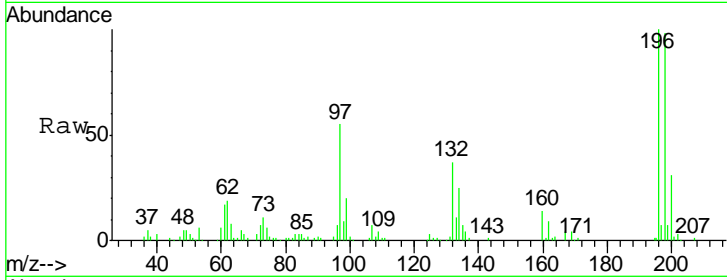

#44
 2,4,5-Trichlorophenol
 Concen: 10.008 ng
 RT: 12.57 min Scan# 1647
 Delta R.T. -0.01 min
 Lab File: BM024622.D
 Acq: 24 Jan 2020 16:07

Tgt Ion	Resp	Lower	Upper
196	149692		
198	99.2	77.2	115.8
97	46.9	37.4	56.0
132	24.4	19.3	28.9

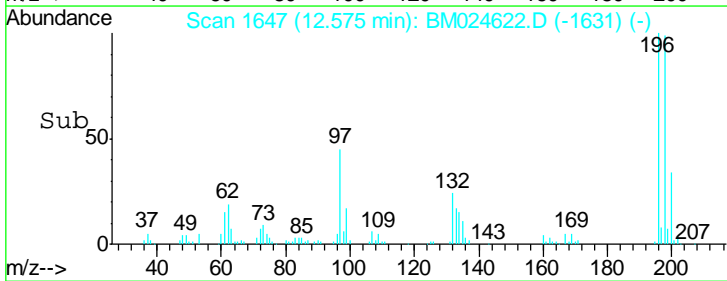
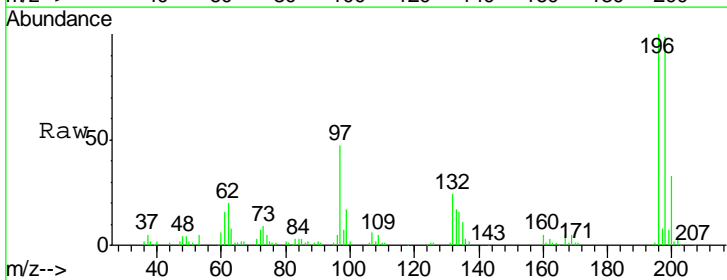
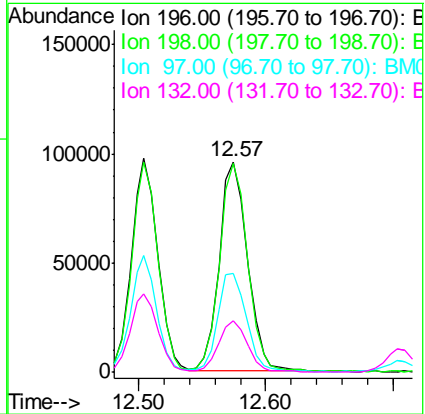
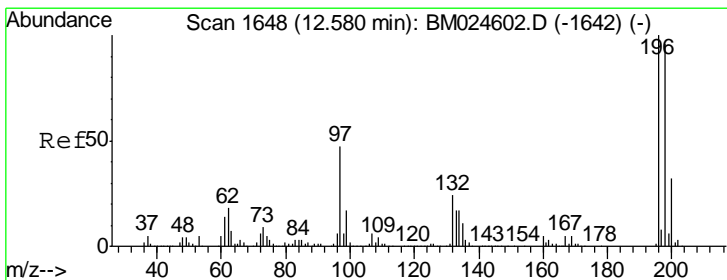

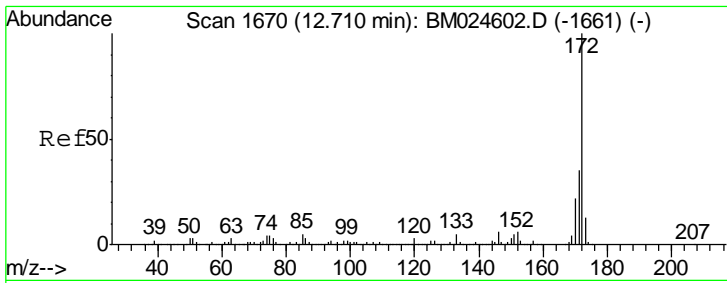

#45
 2-Fluorobiphenyl
 Concen: 73.049 ng
 RT: 12.70 min Scan# 1669
 Delta R.T. -0.01 min
 Lab File: BM024622.D
 Acq: 24 Jan 2020 16:07

Instrument :
 BNA_M
 ClientSampled :
 LOQ-WATER-02-QT4-2019

Tgt Ion:172 Resp: 3465100

Ion	Ratio	Lower	Upper
172	100		
171	34.8	28.3	42.5
170	23.1	17.9	26.9

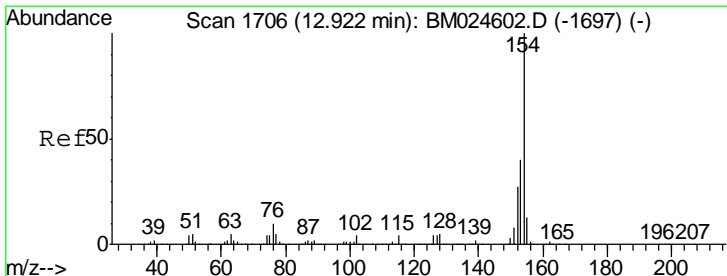
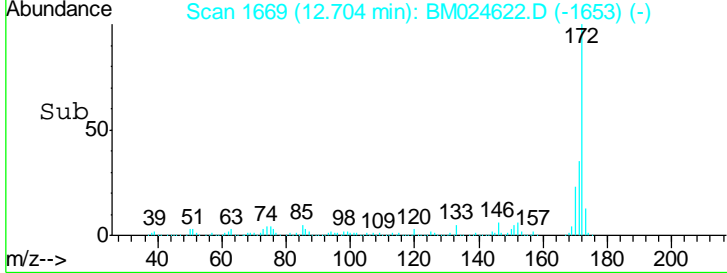
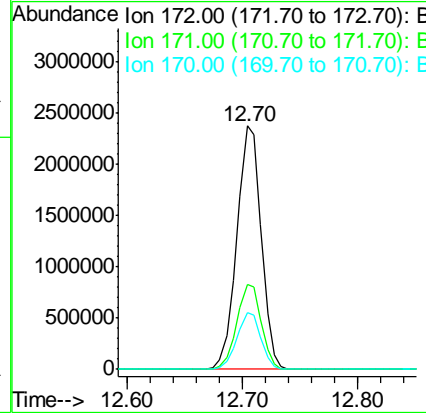
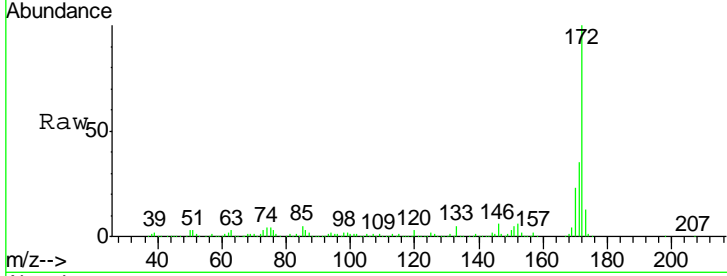

#46
 1,1'-Biphenyl
 Concen: 10.597 ng
 RT: 12.92 min Scan# 1705
 Delta R.T. -0.01 min
 Lab File: BM024622.D
 Acq: 24 Jan 2020 16:07

Tgt Ion:154 Resp: 517186

Ion	Ratio	Lower	Upper
154	100		
153	40.0	20.3	60.3
76	10.2	0.0	30.5

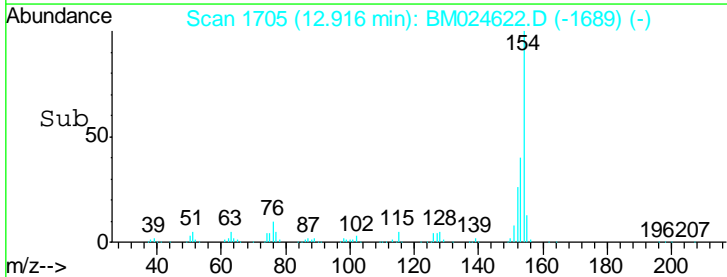
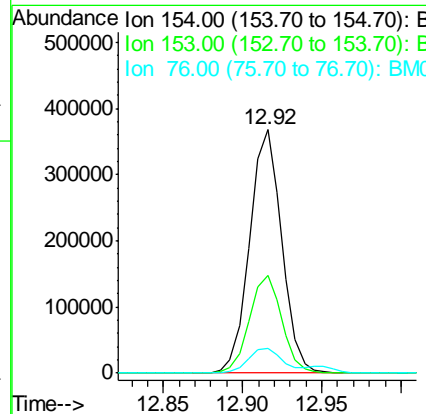
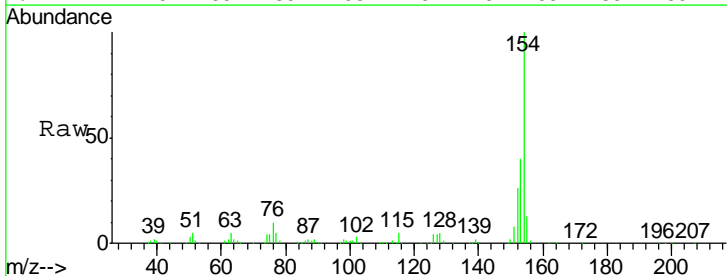

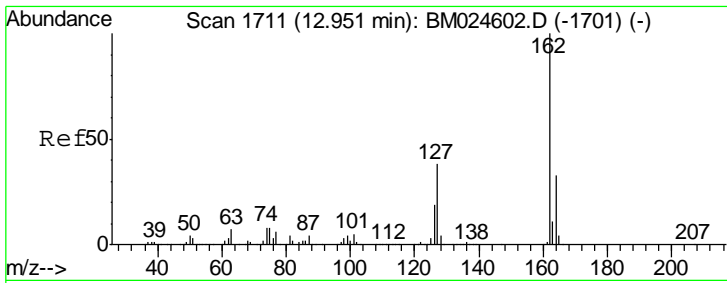

#47
 2-Chloronaphthalene
 Concen: 10.623 ng
 RT: 12.95 min Scan# 1710
 Delta R.T. -0.01 min
 Lab File: BM024622.D
 Acq: 24 Jan 2020 16:07

Instrument :
 BNA_M
ClientSampled :
 LOQ-WATER-02-QT4-2019

Tgt Ion	Resp	Lower	Upper
162	418549		
127	38.5	30.4	45.6
164	33.3	26.5	39.7

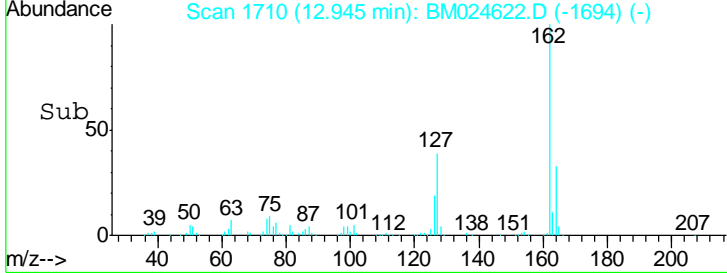
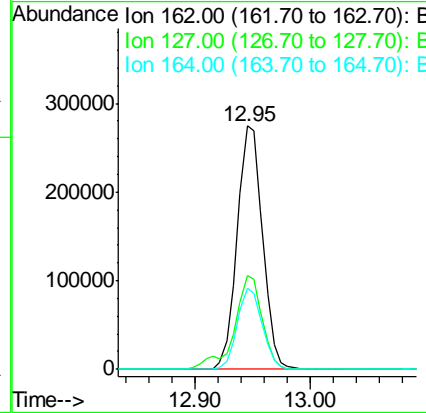
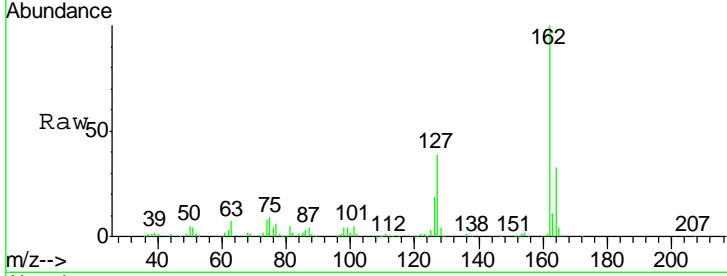

#48
 2-Nitroaniline
 Concen: 10.157 ng
 RT: 13.16 min Scan# 1746
 Delta R.T. -0.01 min
 Lab File: BM024622.D
 Acq: 24 Jan 2020 16:07

Tgt Ion	Resp	Lower	Upper
65	122045		
92	68.1	55.4	83.2
138	109.6	86.6	129.8

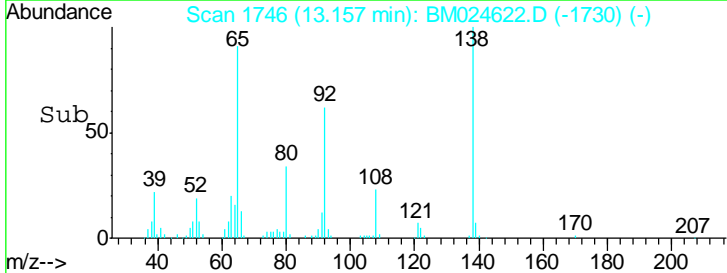
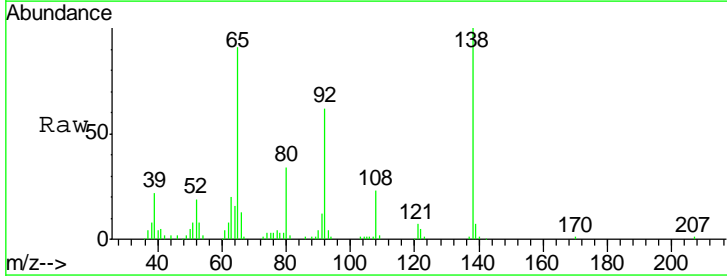
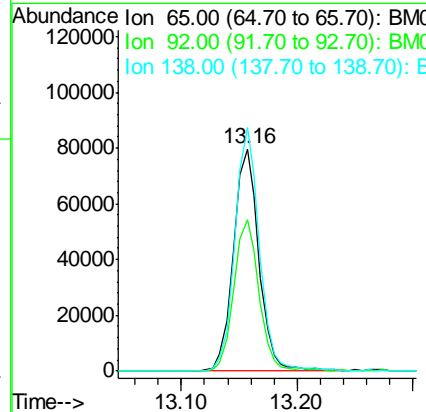
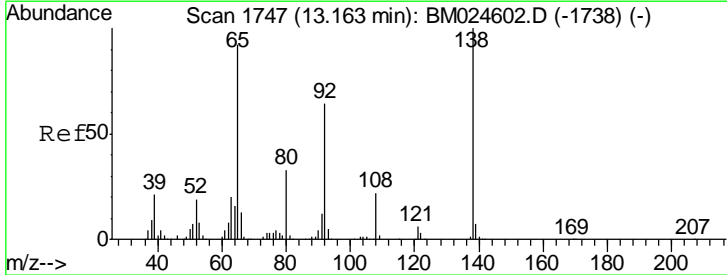

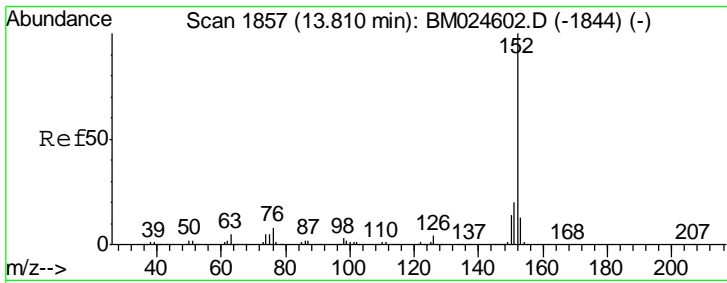

#49
 Acenaphthylene
 Concen: 10.584 ng
 RT: 13.80 min Scan# 1856
 Delta R.T. -0.01 min
 Lab File: BM024622.D
 Acq: 24 Jan 2020 16:07

Instrument :
 BNA_M
 ClientSampleId :
 LOQ-WATER-02-QT4-2019

Tgt Ion	Resp	Lower	Upper
152	624236		
151	19.6	15.8	23.6
153	13.0	10.4	15.6

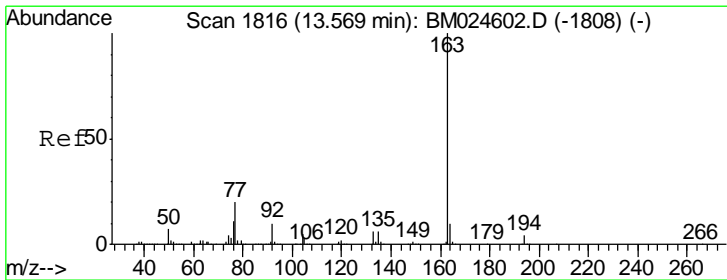
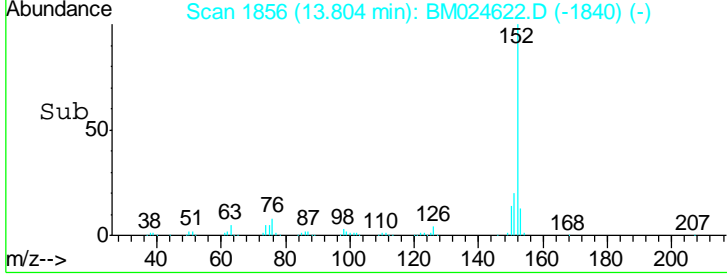
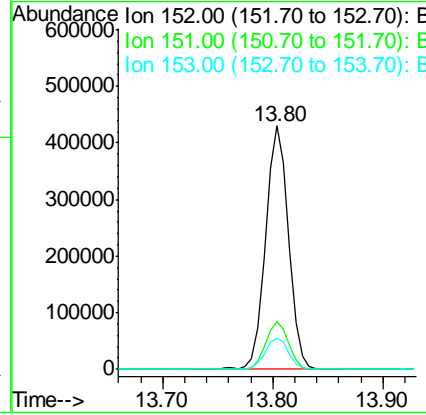
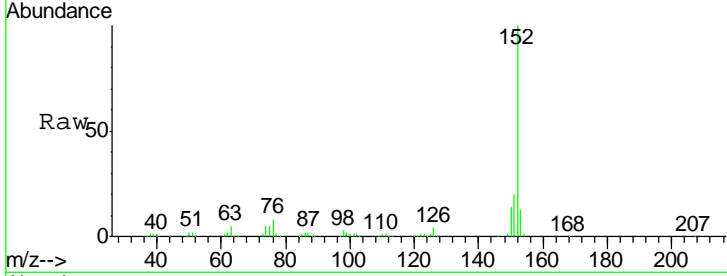

#50
 Dimethylphthalate
 Concen: 10.642 ng
 RT: 13.56 min Scan# 1815
 Delta R.T. -0.01 min
 Lab File: BM024622.D
 Acq: 24 Jan 2020 16:07

Tgt Ion	Resp	Lower	Upper
163	554925		
194	4.2	3.4	5.0
164	10.7	8.0	12.0

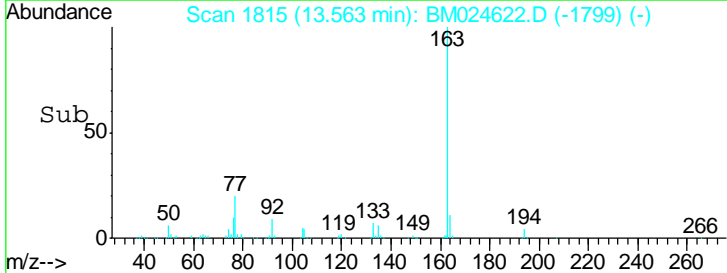
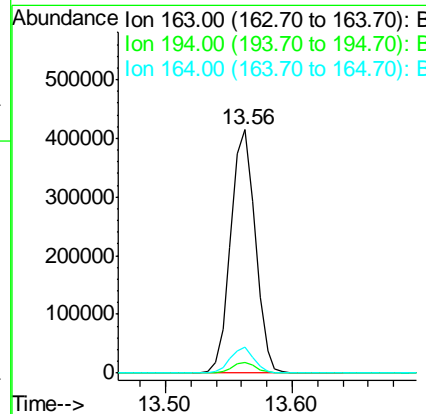
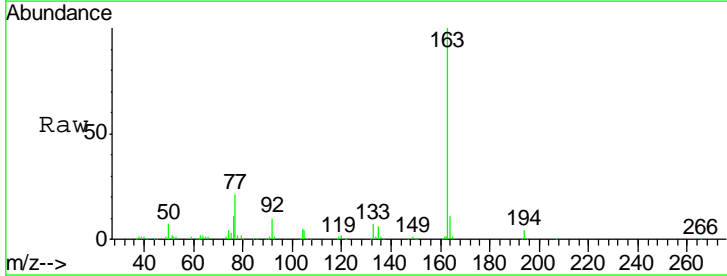

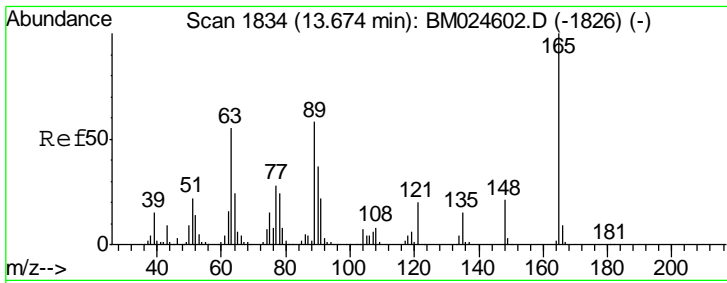

#51
 2,6-Dinitrotoluene
 Concen: 10.385 ng
 RT: 13.67 min Scan# 1833
 Delta R.T. -0.01 min
 Lab File: BM024622.D
 Acq: 24 Jan 2020 16:07

Instrument :
 BNA_M
 ClientSampleId :
 LOQ-WATER-02-QT4-2019

Tgt Ion	Resp	Lower	Upper
165	115134		
63	56.4	45.4	68.0
89	55.8	46.6	69.8

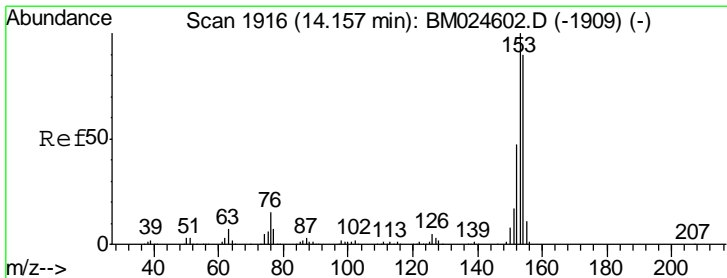
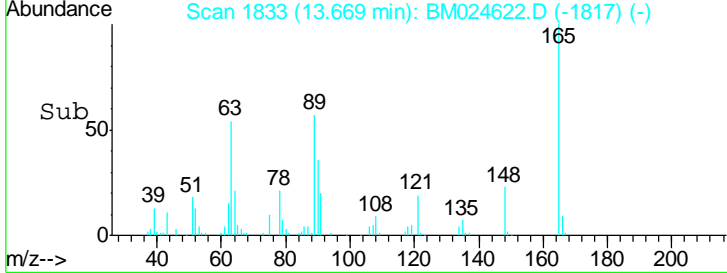
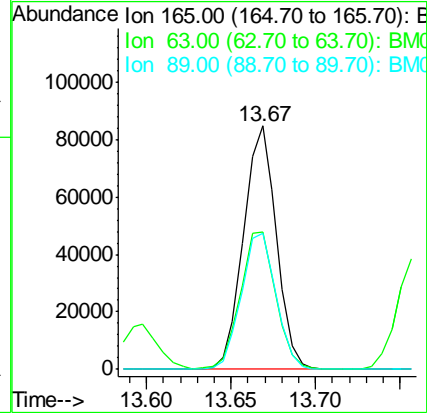
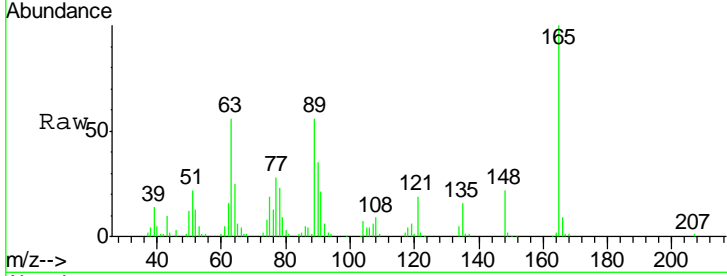

#52
 Acenaphthene
 Concen: 10.381 ng
 RT: 14.16 min Scan# 1916
 Delta R.T. -0.00 min
 Lab File: BM024622.D
 Acq: 24 Jan 2020 16:07

Tgt Ion	Resp	Lower	Upper
154	379924		
153	115.6	89.1	133.7
152	53.2	41.9	62.9

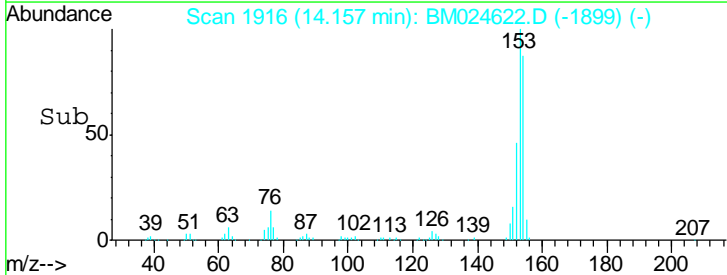
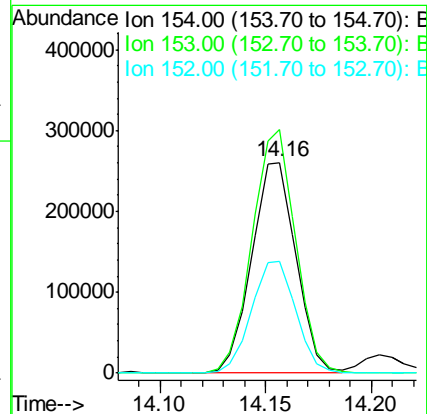
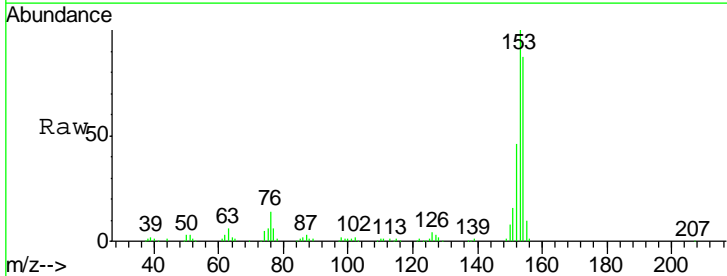

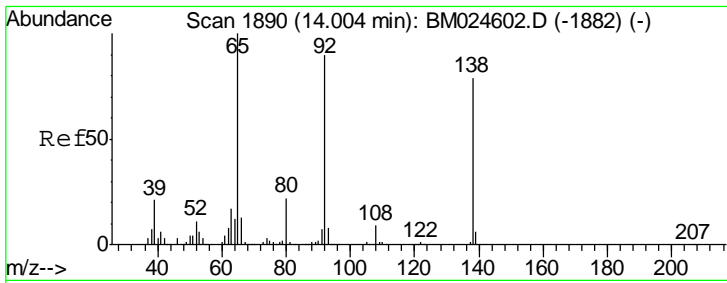

#53
 3-Nitroaniline
 Concen: 10.107 ng
 RT: 14.00 min Scan# 1889
 Delta R.T. -0.01 min
 Lab File: BM024622.D
 Acq: 24 Jan 2020 16:07

Instrument :
 BNA_M
 ClientSampled :
 LOQ-WATER-02-QT4-2019

Tgt Ion	Resp	Lower	Upper
138	116219		
108	10.8	8.7	13.1
92	108.2	91.0	136.4

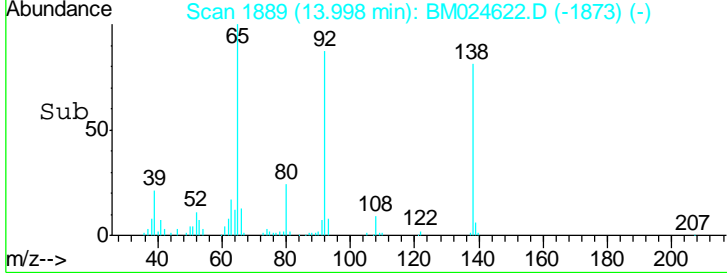
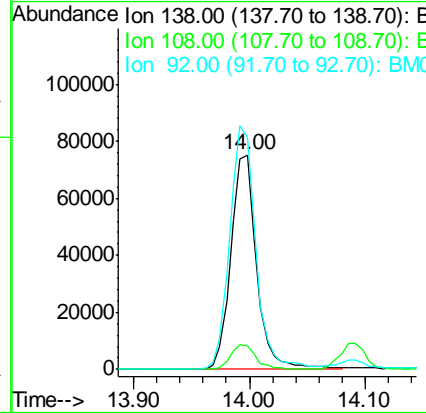
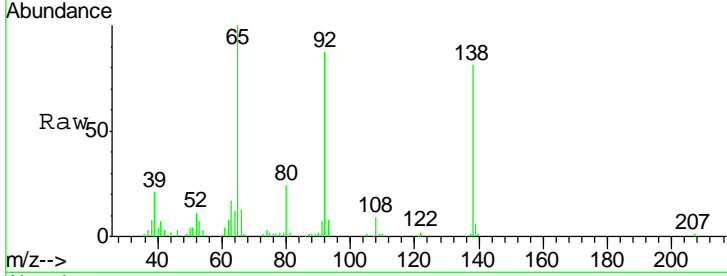

#54
 2,4-Dinitrophenol
 Concen: 7.855 ng
 RT: 14.20 min Scan# 1924
 Delta R.T. -0.01 min
 Lab File: BM024622.D
 Acq: 24 Jan 2020 16:07

Tgt Ion	Resp	Lower	Upper
184	52076		
63	66.2	51.8	77.8
154	64.9	50.2	75.4

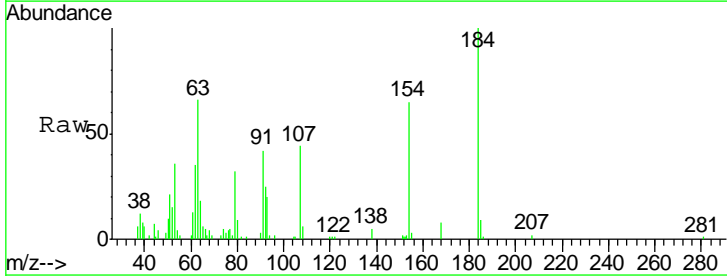
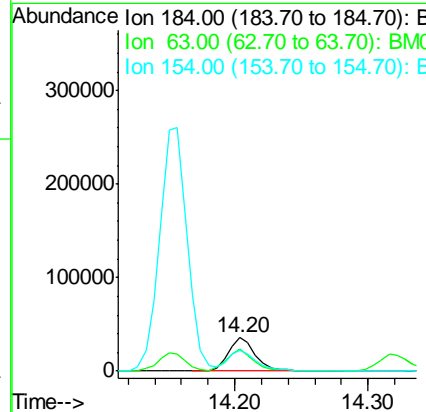
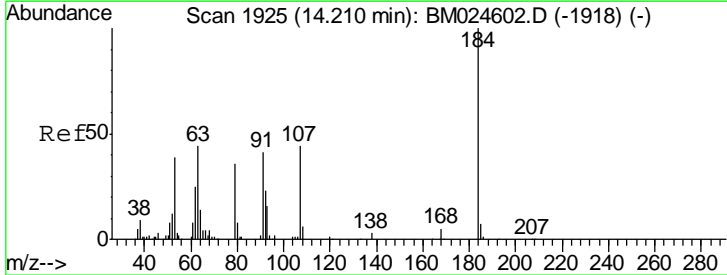

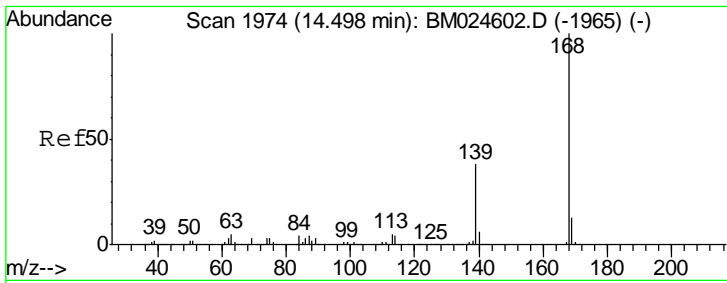

#55
 Dibenzofuran
 Concen: 10.679 ng
 RT: 14.49 min Scan# 1973
 Delta R.T. -0.01 min
 Lab File: BM024622.D
 Acq: 24 Jan 2020 16:07

Instrument :
 BNA_M
ClientSampleId :
 LOQ-WATER-02-QT4-2019

Tgt Ion	Resp	Lower	Upper
168	637387		
139	37.7	30.2	45.4
169	12.9	10.7	16.1

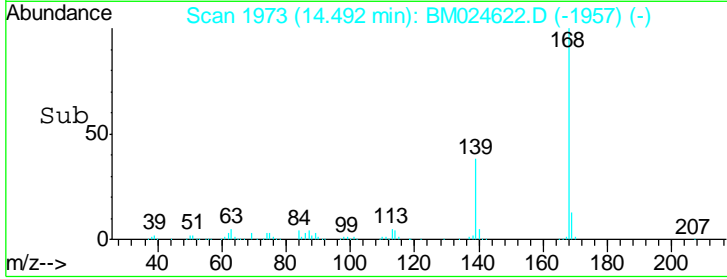
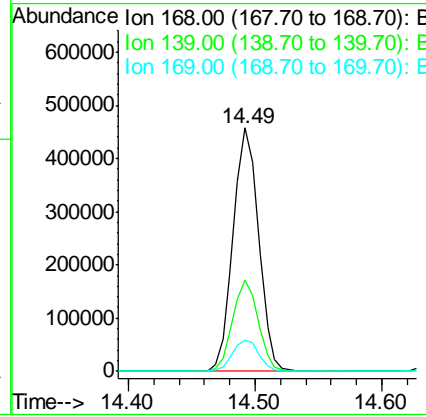
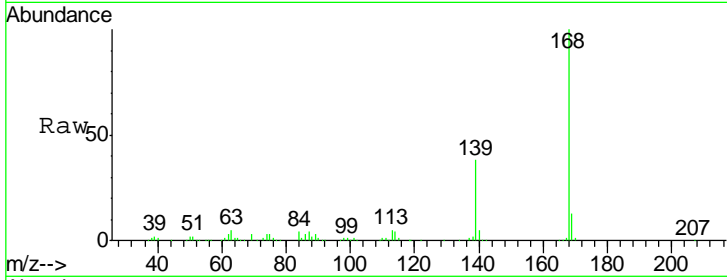

#56
 4-Nitrophenol
 Concen: 9.539 ng
 RT: 14.32 min Scan# 1944
 Delta R.T. -0.01 min
 Lab File: BM024622.D
 Acq: 24 Jan 2020 16:07

Tgt Ion	Resp	Lower	Upper
139	85738		
109	86.1	67.4	107.4
65	99.2	82.1	122.1

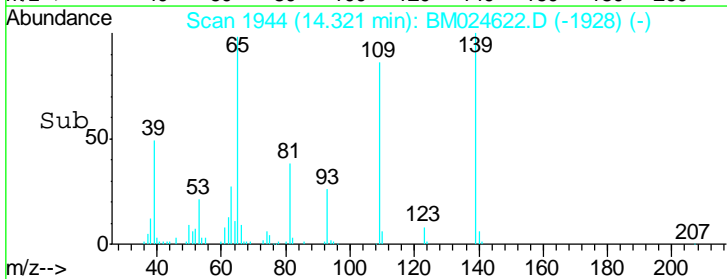
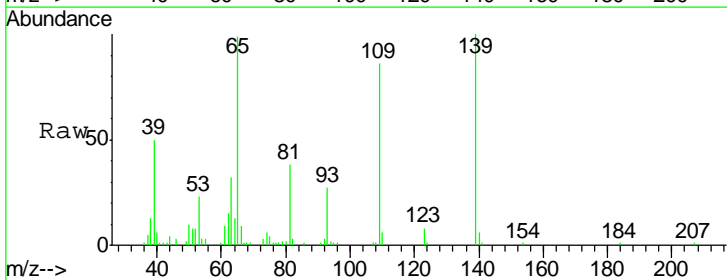
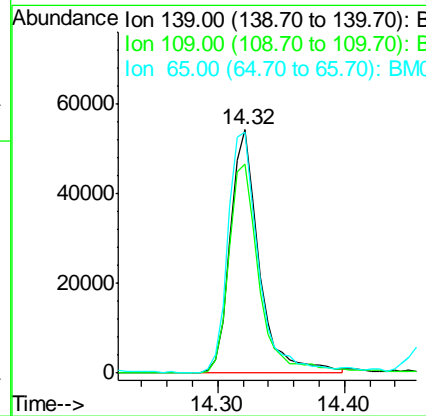
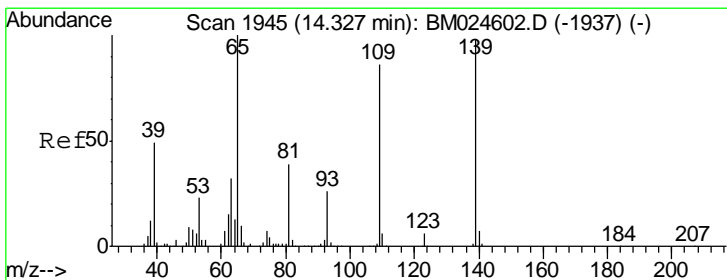

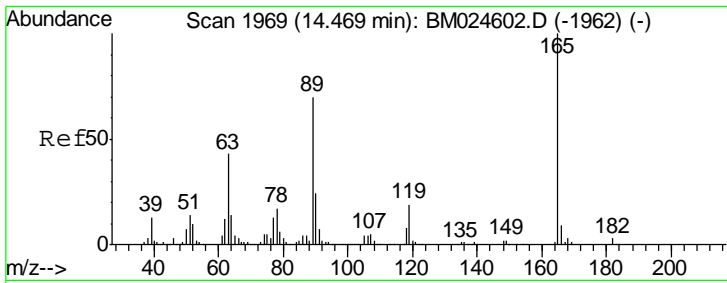

#57
 2,4-Dinitrotoluene
 Concen: 9.942 ng
 RT: 14.46 min Scan# 1968
 Delta R.T. -0.01 min
 Lab File: BM024622.D
 Acq: 24 Jan 2020 16:07

Instrument :
 BNA_M
 ClientSampled :
 LOQ-WATER-02-QT4-2019

Tgt Ion	Resp	Lower	Upper
165	157974		
63	42.4	34.5	51.7
89	70.9	55.8	83.8
182	3.0	2.3	3.5

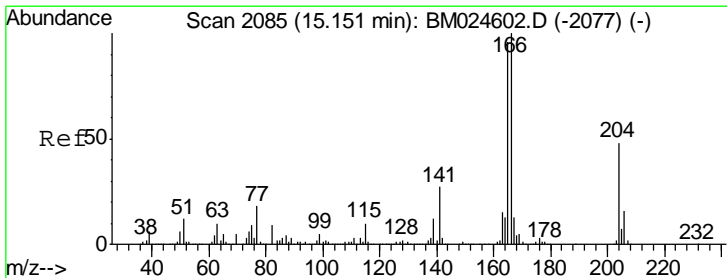
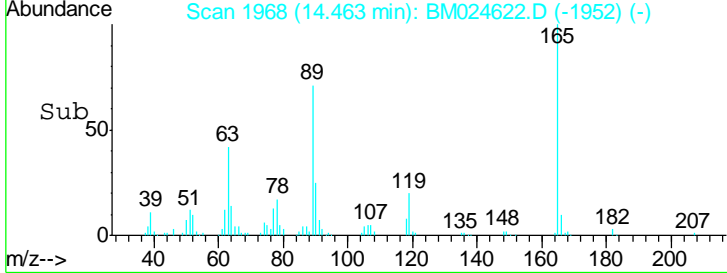
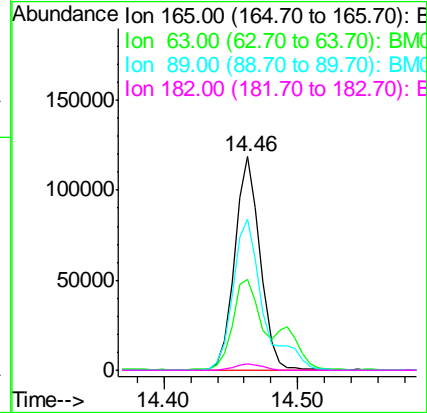
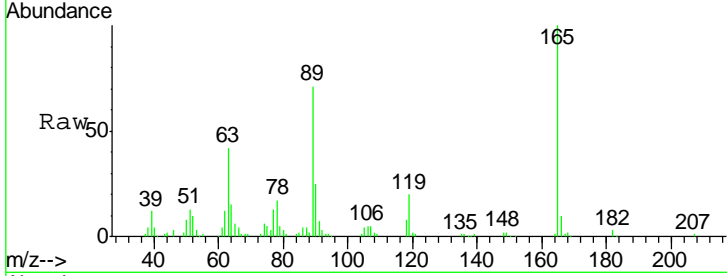

#58
 Fluorene
 Concen: 10.231 ng
 RT: 15.14 min Scan# 2084
 Delta R.T. -0.01 min
 Lab File: BM024622.D
 Acq: 24 Jan 2020 16:07

Tgt Ion	Resp	Lower	Upper
166	513183		
165	97.2	76.6	114.8
167	13.5	10.8	16.2

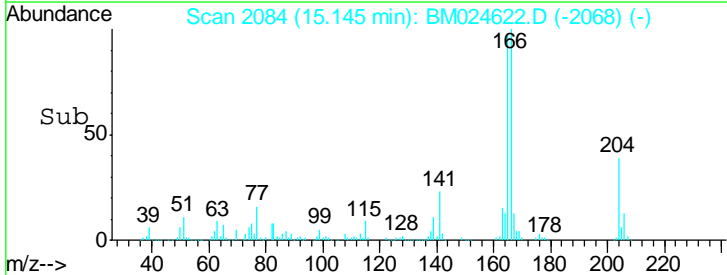
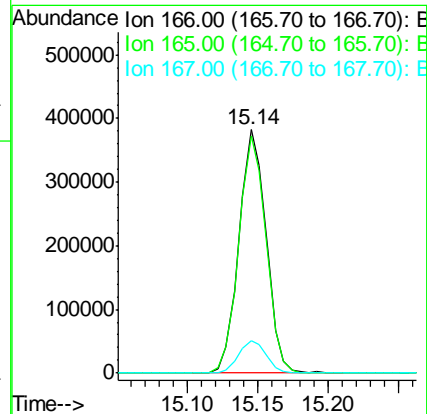
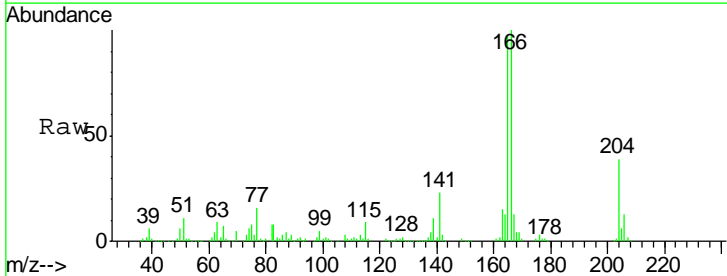

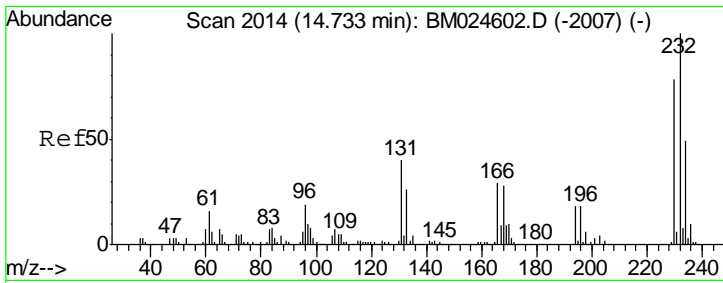

#59
 2,3,4,6-Tetrachlorophenol
 Concen: 10.059 ng
 RT: 14.73 min Scan# 2013
 Delta R.T. -0.01 min
 Lab File: BM024622.D
 Acq: 24 Jan 2020 16:07

Instrument :
 BNA_M
 ClientSampled :
 LOQ-WATER-02-QT4-2019

Tgt Ion	Resp	Lower	Upper
232	152582		
131	41.5	32.2	48.4
130	2.3	1.9	2.9
166	29.3	23.4	35.0

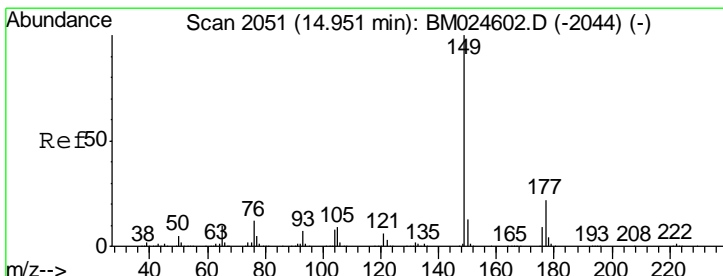
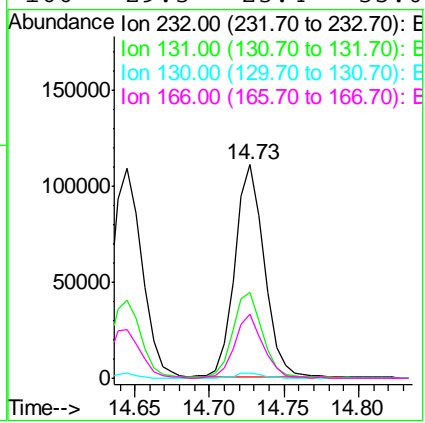
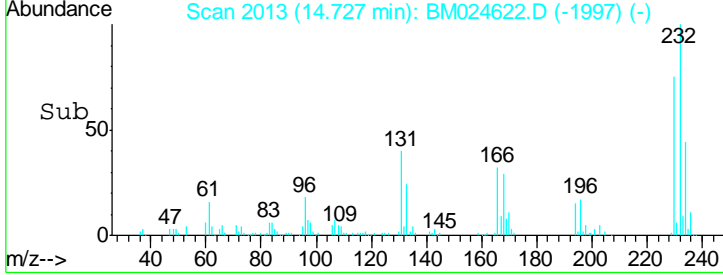
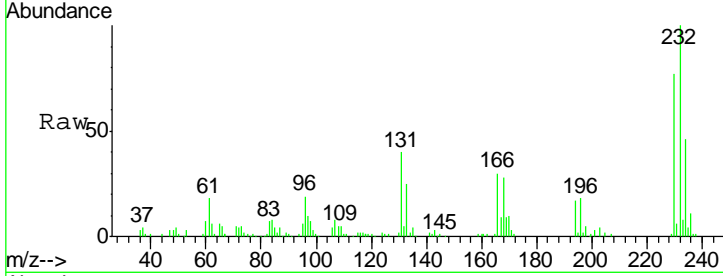

#60
 Diethylphthalate
 Concen: 10.493 ng
 RT: 14.94 min Scan# 2050
 Delta R.T. -0.01 min
 Lab File: BM024622.D
 Acq: 24 Jan 2020 16:07

Tgt Ion	Resp	Lower	Upper
149	555531		
177	22.4	18.0	27.0
150	12.6	10.2	15.4

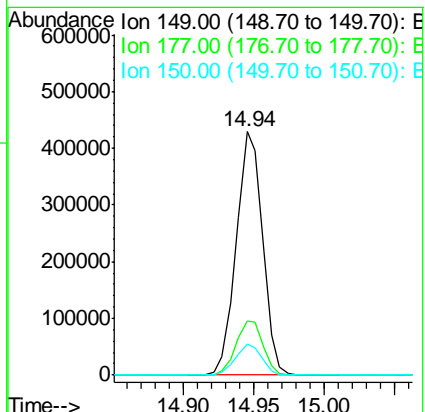
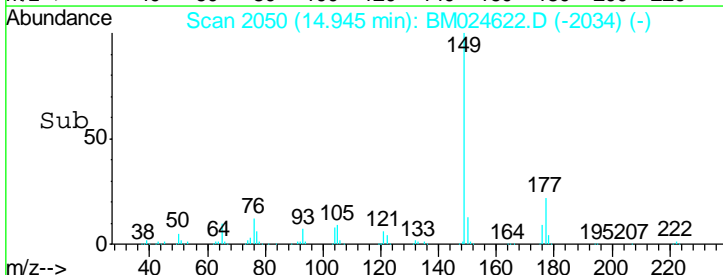
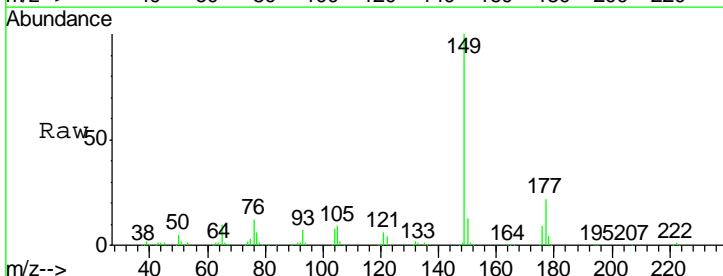

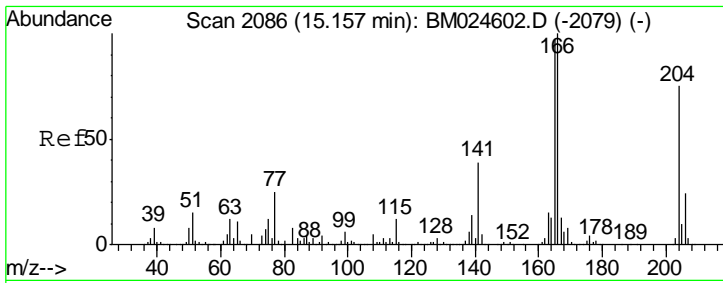

#61
 4-Chlorophenyl-phenylether
 Concen: 10.369 ng
 RT: 15.15 min Scan# 2085
 Delta R.T. -0.01 min
 Lab File: BM024622.D
 Acq: 24 Jan 2020 16:07

Instrument :
 BNA_M
 ClientSampleId :
 LOQ-WATER-02-QT4-2019

Tgt Ion	Resp	Lower	Upper
204	299866		
206	33.9	26.2	39.2
141	55.3	42.2	63.2

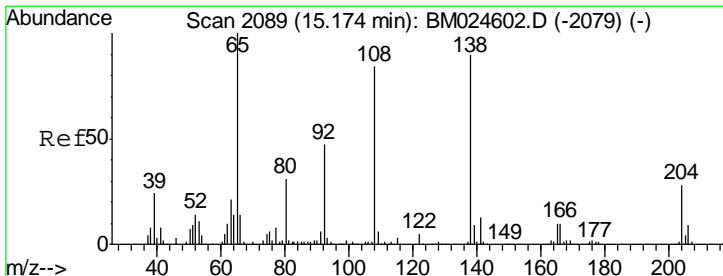
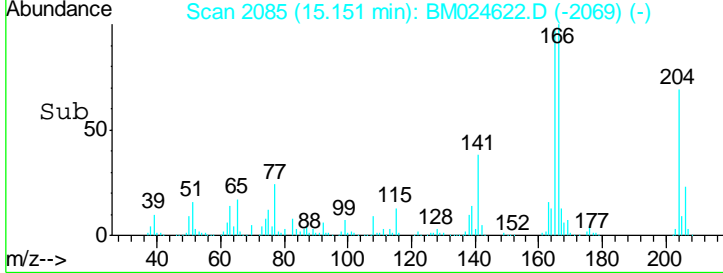
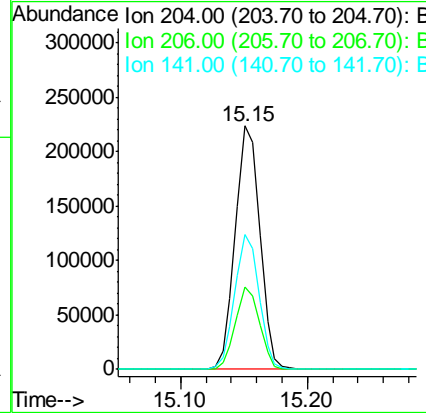
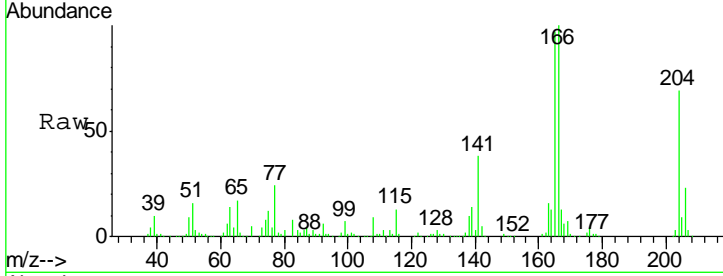

#62
 4-Nitroaniline
 Concen: 9.842 ng
 RT: 15.16 min Scan# 2087
 Delta R.T. -0.01 min
 Lab File: BM024622.D
 Acq: 24 Jan 2020 16:07

Tgt Ion	Resp	Lower	Upper
138	124925		
92	52.5	32.4	72.4
108	93.9	73.3	113.3

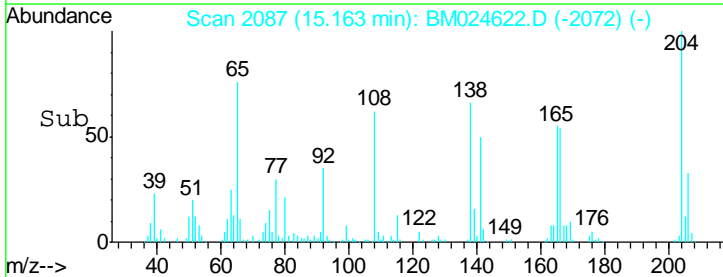
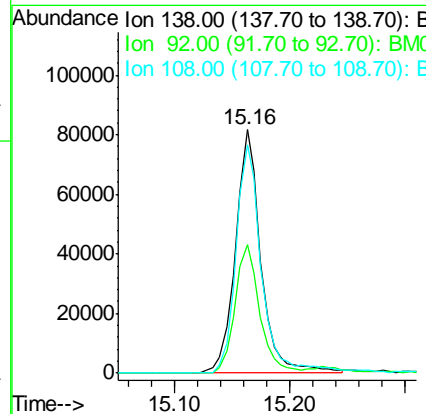
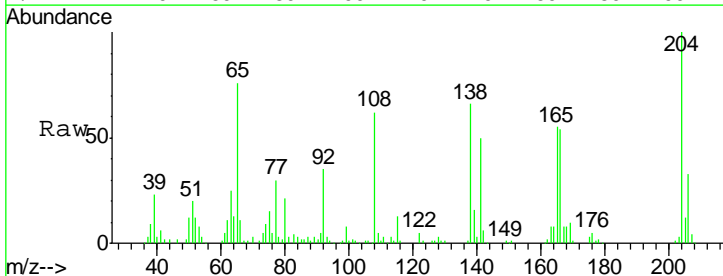

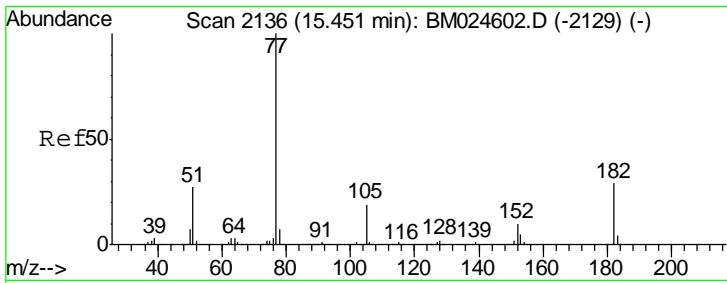

#63
 Azobenzene
 Concen: 10.624 ng
 RT: 15.44 min Scan# 2135
 Delta R.T. -0.01 min
 Lab File: BM024622.D
 Acq: 24 Jan 2020 16:07

Instrument :
 BNA_M
 ClientSampled :
 LOQ-WATER-02-QT4-2019

Tgt Ion	Resp	Lower	Upper
77	100		
182	26.6	8.7	48.7
105	18.3	0.0	39.2
51	29.9	7.5	47.5

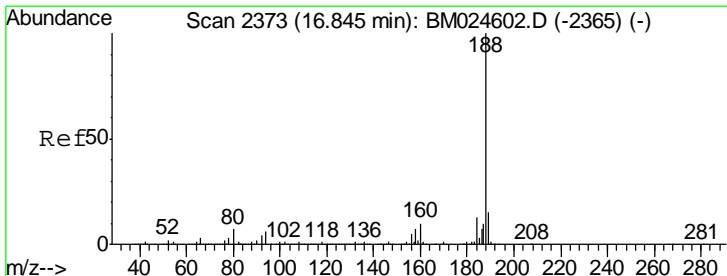
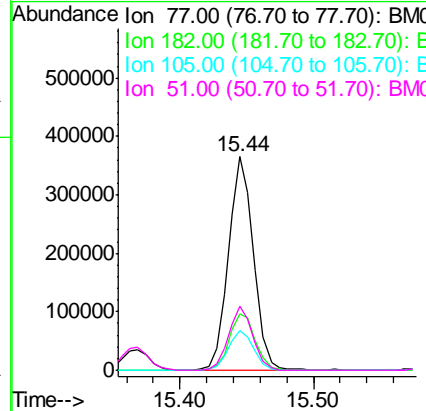
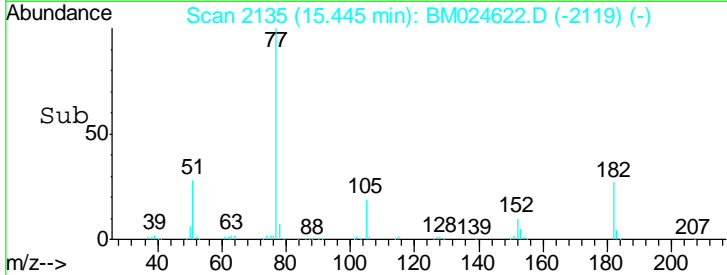
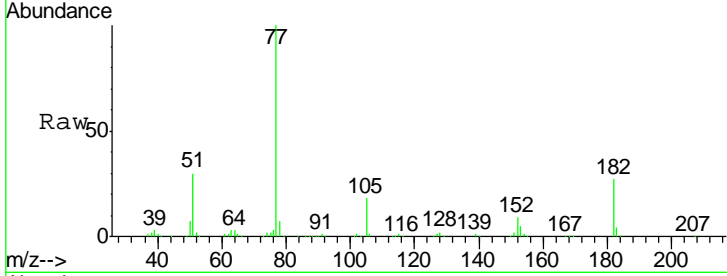

#64
 Phenanthrene-d10
 Concen: 20.000 ng
 RT: 16.84 min Scan# 2372
 Delta R.T. -0.01 min
 Lab File: BM024622.D
 Acq: 24 Jan 2020 16:07

Tgt Ion	Resp	Lower	Upper
188	100		
94	6.6	5.0	7.6
80	7.0	5.8	8.8

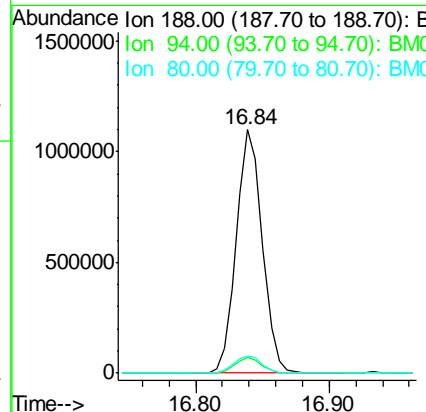
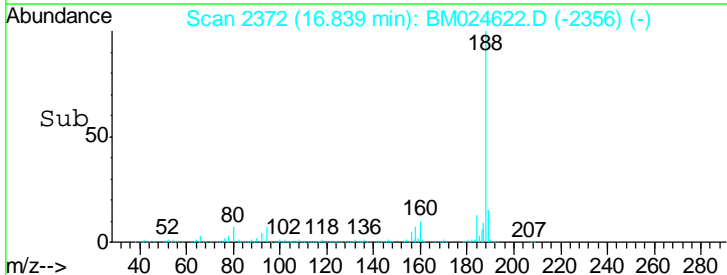
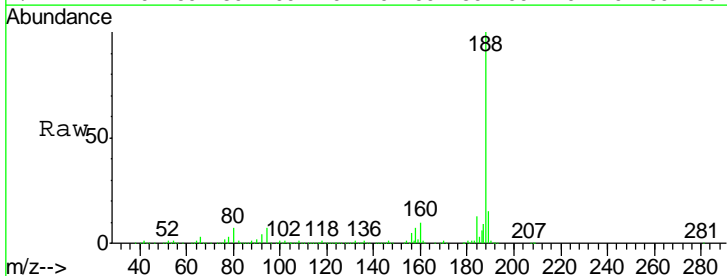

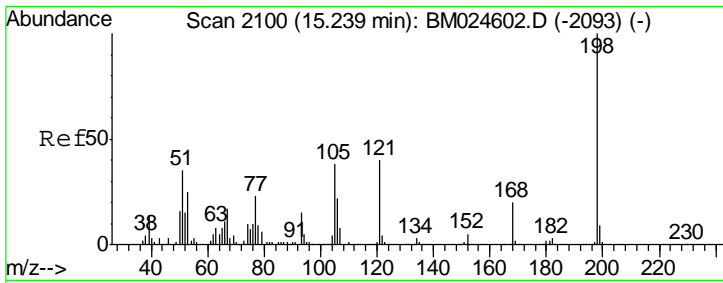

#65
 4,6-Dinitro-2-methylphenol
 Concen: 8.628 ng
 RT: 15.23 min Scan# 2099
 Delta R.T. -0.01 min
 Lab File: BM024622.D
 Acq: 24 Jan 2020 16:07

Instrument :
 BNA_M
 ClientSampled :
 LOQ-WATER-02-QT4-2019

Tgt Ion	Resp	Lower	Upper
198	75921		
51	34.4	15.8	55.8
105	36.6	18.5	58.5

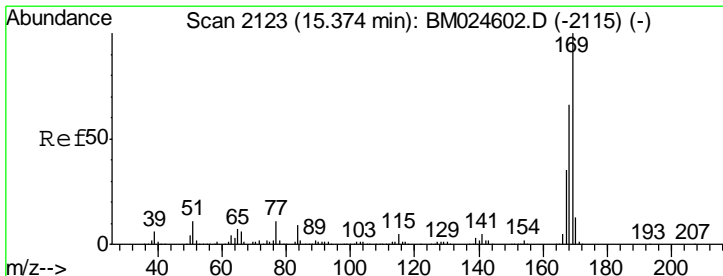
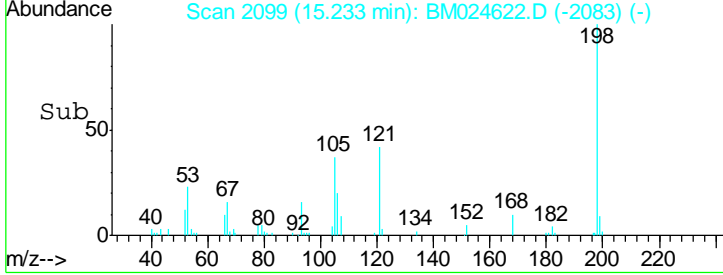
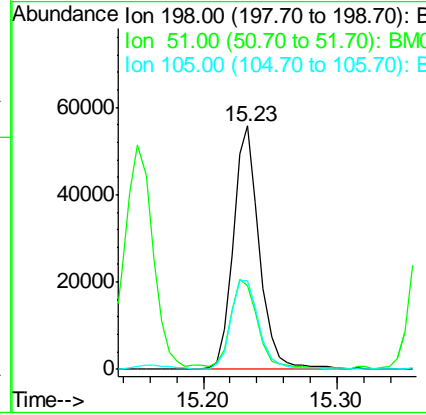
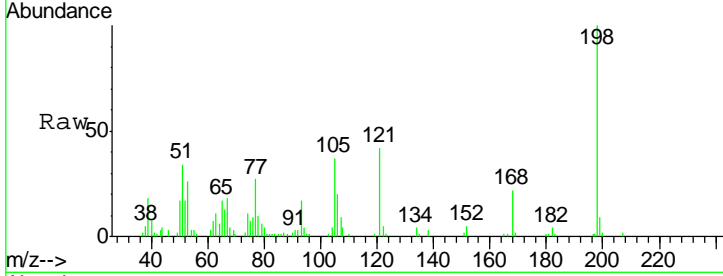

#66
 n-Nitrosodiphenylamine
 Concen: 10.371 ng
 RT: 15.37 min Scan# 2122
 Delta R.T. -0.01 min
 Lab File: BM024622.D
 Acq: 24 Jan 2020 16:07

Tgt Ion	Resp	Lower	Upper
169	445850		
168	65.6	52.8	79.2
167	34.7	28.2	42.2

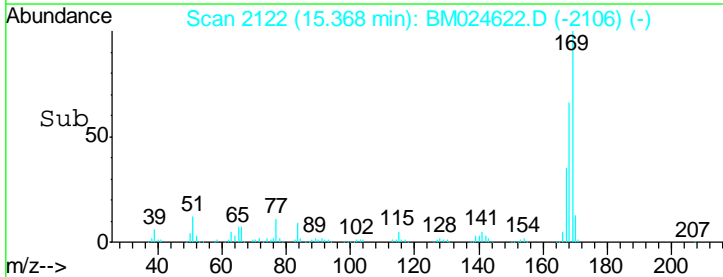
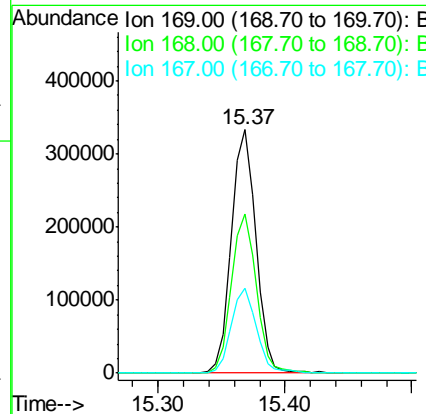
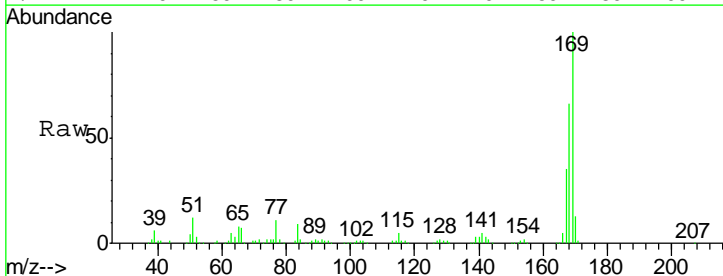

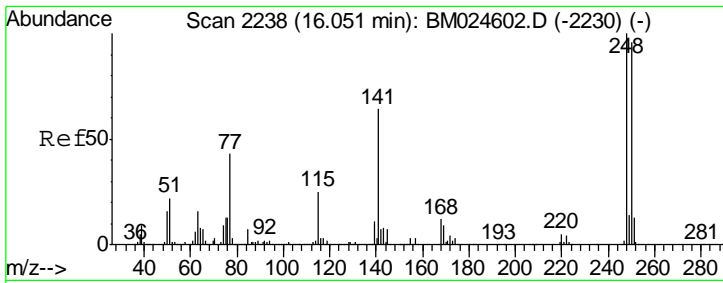

#67
 4-Bromophenyl-phenylether
 Concen: 10.356 ng
 RT: 16.04 min Scan# 2237
 Delta R.T. -0.01 min
 Lab File: BM024622.D
 Acq: 24 Jan 2020 16:07

Instrument :
 BNA_M
ClientSampled :
 LOQ-WATER-02-QT4-2019

Tgt Ion	Resp	Lower	Upper
248	192747		
248	100		
250	98.2	77.0	115.6
141	68.5	50.9	76.3

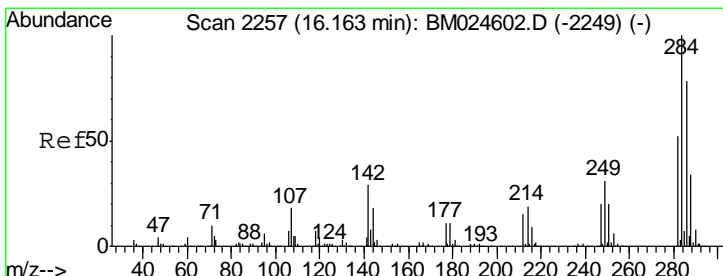
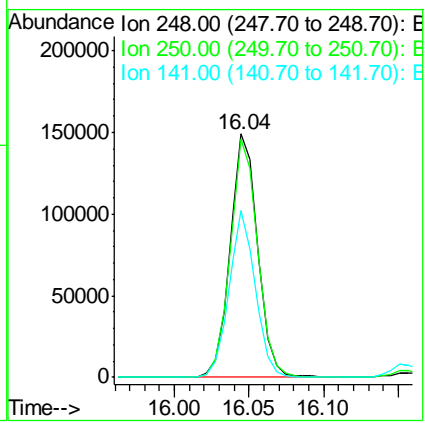
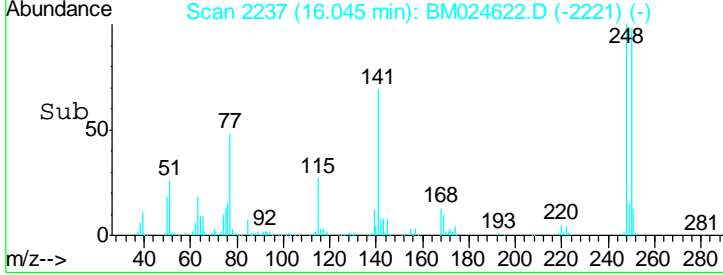
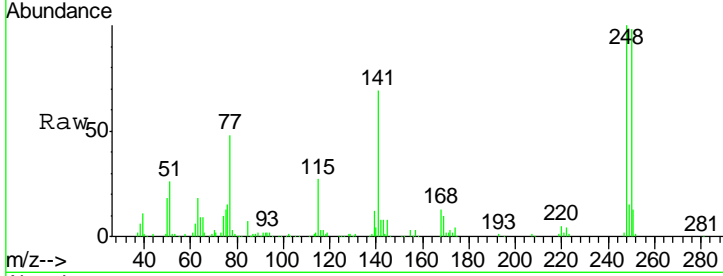

#68
 Hexachlorobenzene
 Concen: 10.632 ng
 RT: 16.16 min Scan# 2256
 Delta R.T. -0.01 min
 Lab File: BM024622.D
 Acq: 24 Jan 2020 16:07

Tgt Ion	Resp	Lower	Upper
284	227081		
284	100		
142	31.1	23.5	35.3
249	33.0	24.6	36.8

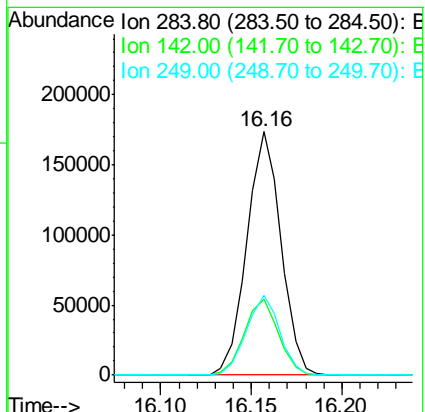
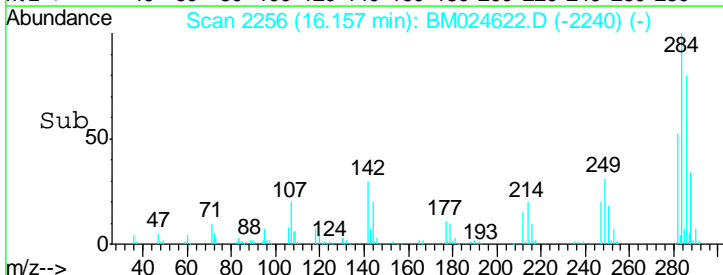
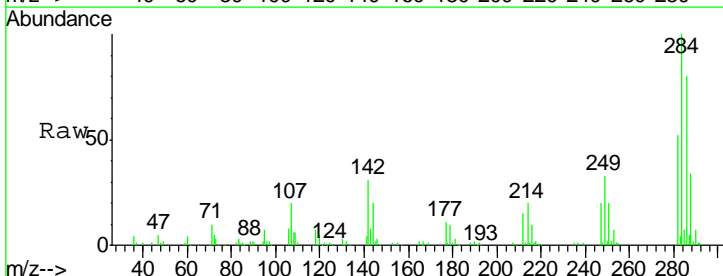

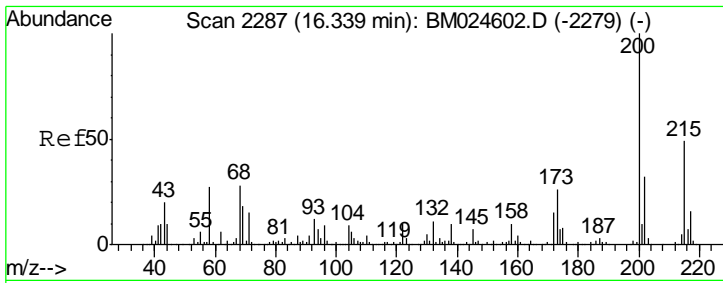

#69
 Atrazine
 Concen: 10.016 ng
 RT: 16.33 min Scan# 2286
 Delta R.T. -0.01 min
 Lab File: BM024622.D
 Acq: 24 Jan 2020 16:07

Instrument :
 BNA_M
 ClientSampleId :
 LOQ-WATER-02-QT4-2019

Tgt Ion	Resp	Lower	Upper
200	165281		
173	25.7	5.5	45.5
215	51.3	29.4	69.4

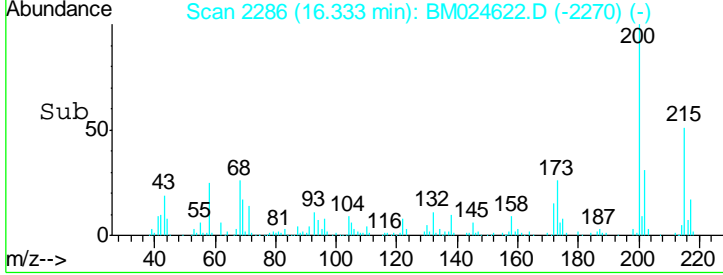
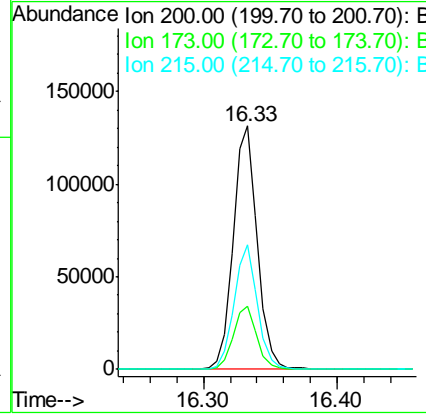
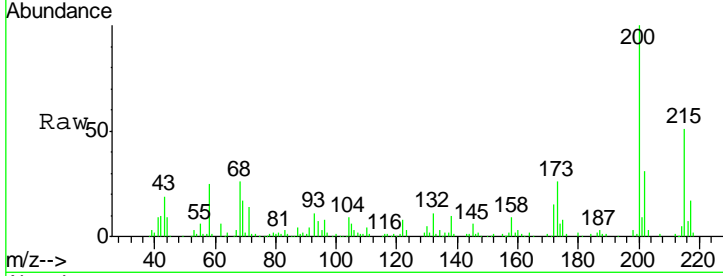

#70
 Pentachlorophenol
 Concen: 9.567 ng
 RT: 16.50 min Scan# 2314
 Delta R.T. -0.01 min
 Lab File: BM024622.D
 Acq: 24 Jan 2020 16:07

Tgt Ion	Resp	Lower	Upper
266	124463		
268	63.4	50.4	75.6
264	62.1	49.9	74.9

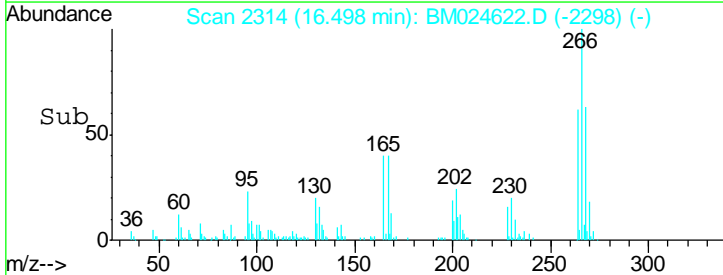
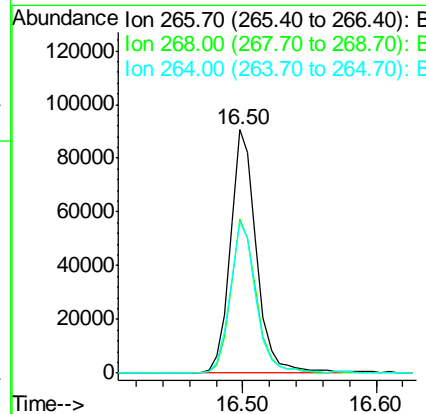
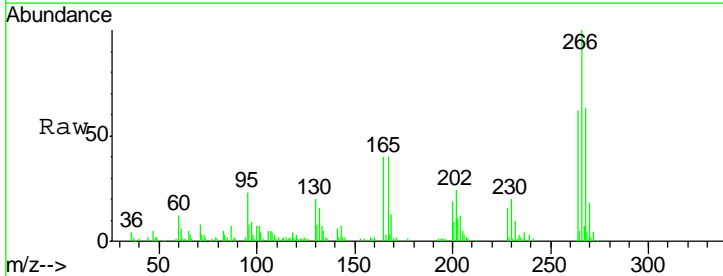

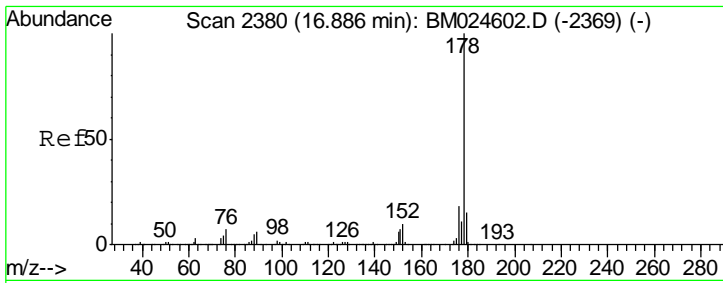

#71
 Phenanthrene
 Concen: 10.589 ng
 RT: 16.88 min Scan# 2379
 Delta R.T. -0.01 min
 Lab File: BM024622.D
 Acq: 24 Jan 2020 16:07

Instrument :
 BNA_M
 ClientSampleId :
 LOQ-WATER-02-QT4-2019

Tgt Ion	Resp	Lower	Upper
178	100		
176	18.5	14.5	21.7
179	15.3	11.9	17.9

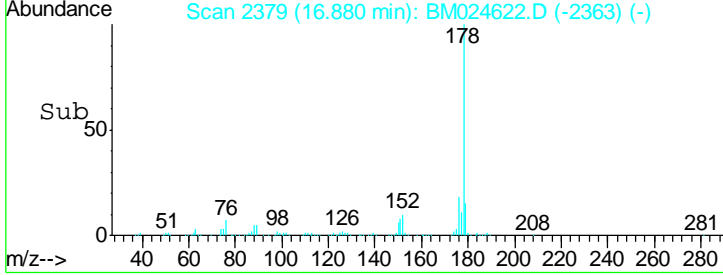
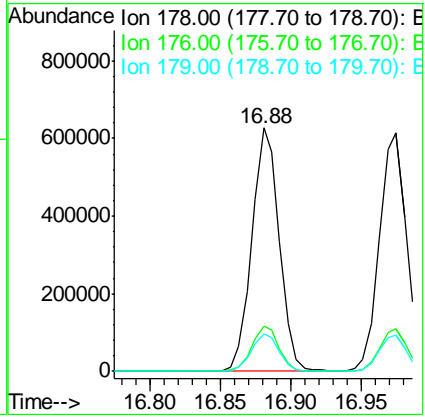
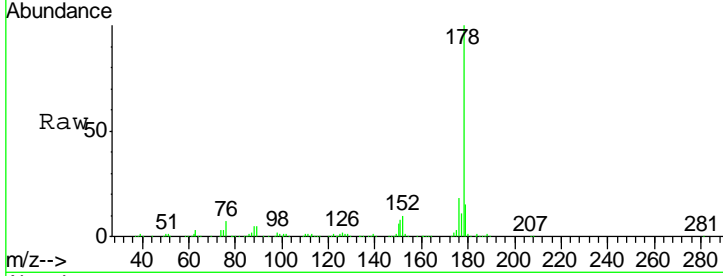

#72
 Anthracene
 Concen: 10.464 ng
 RT: 16.97 min Scan# 2395
 Delta R.T. -0.01 min
 Lab File: BM024622.D
 Acq: 24 Jan 2020 16:07

Tgt Ion	Resp	Lower	Upper
178	100		
176	18.1	14.3	21.5
179	15.1	12.1	18.1

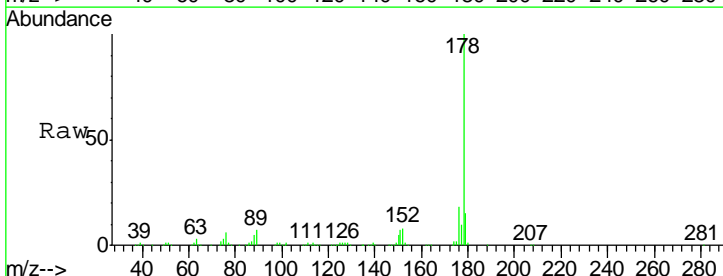
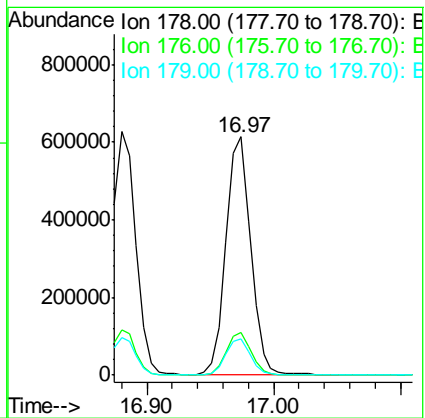
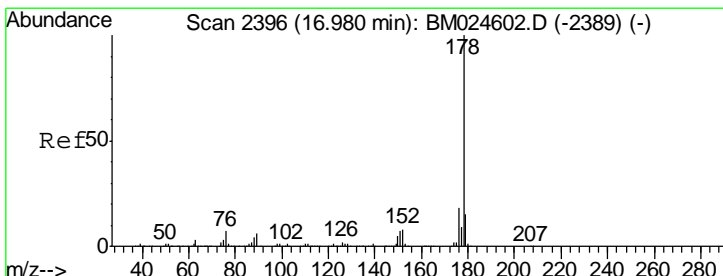

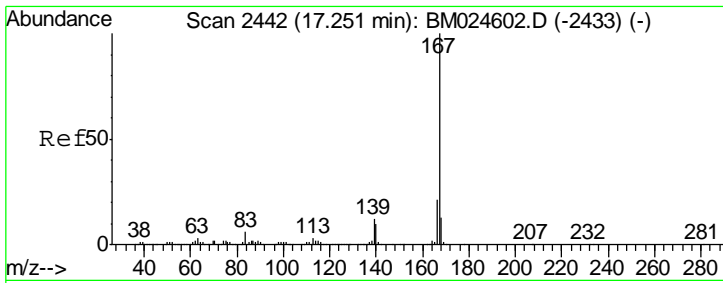

#73
 Carbazole
 Concen: 10.479 ng
 RT: 17.24 min Scan# 2441
 Delta R.T. -0.01 min
 Lab File: BM024622.D
 Acq: 24 Jan 2020 16:07

Instrument :
 BNA_M
ClientSampled :
 LOQ-WATER-02-QT4-2019

Tgt Ion	Resp	Lower	Upper
167	100		
166	21.3	17.1	25.7
139	12.1	9.8	14.8

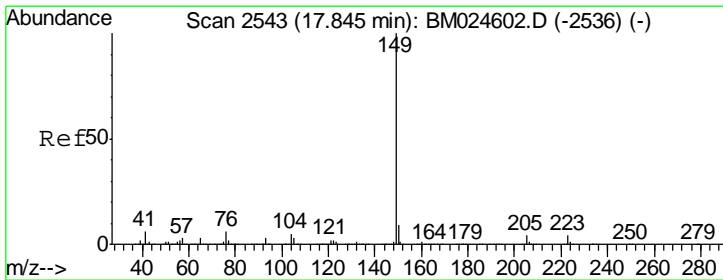
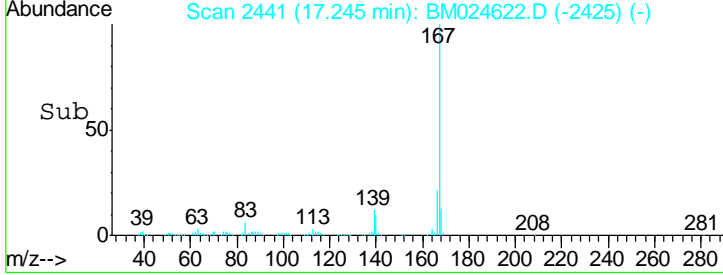
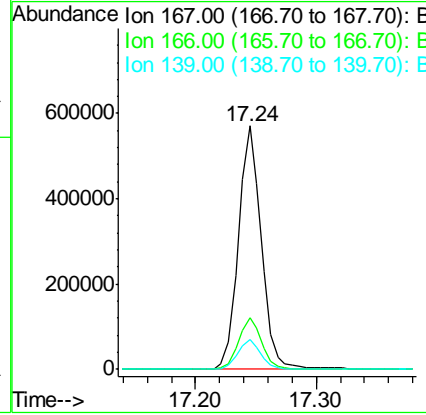
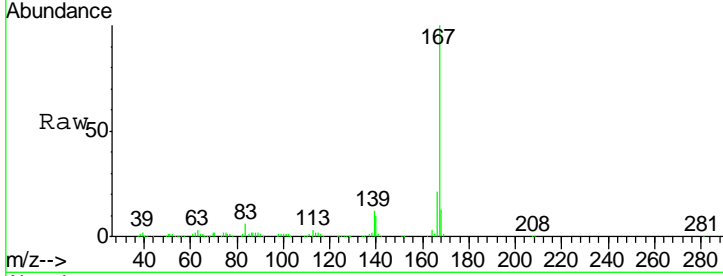

#74
 Di-n-butylphthalate
 Concen: 9.921 ng
 RT: 17.84 min Scan# 2542
 Delta R.T. -0.01 min
 Lab File: BM024622.D
 Acq: 24 Jan 2020 16:07

Tgt Ion	Resp	Lower	Upper
149	100		
150	9.1	7.4	11.0
104	5.8	4.3	6.5

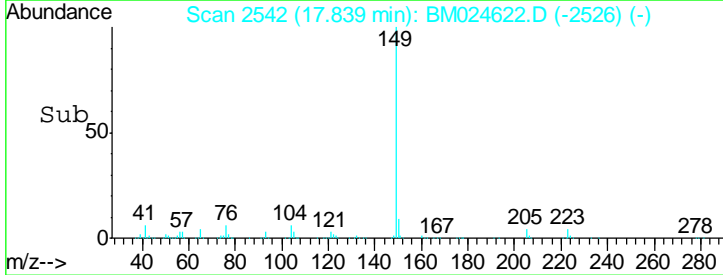
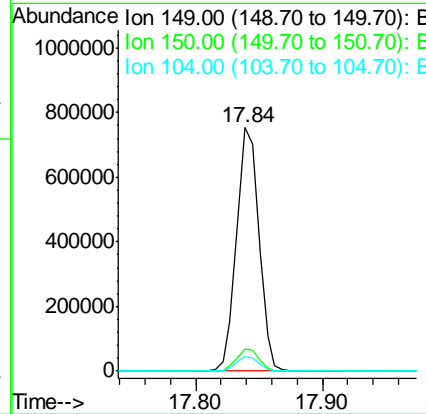
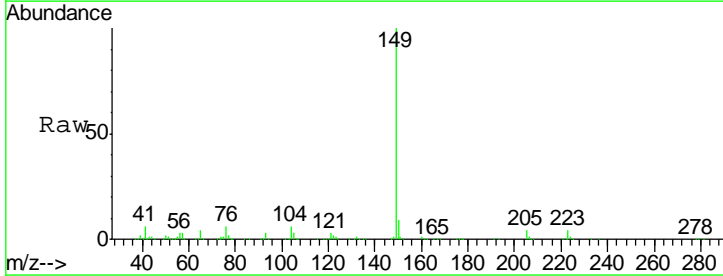

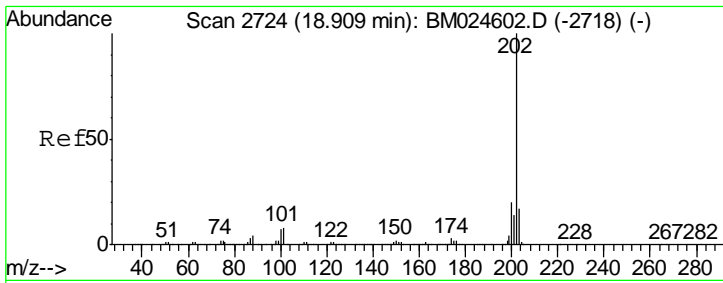

#75
 Fluoranthene
 Concen: 10.381 ng
 RT: 18.91 min Scan# 2724
 Delta R.T. -0.00 min
 Lab File: BM024622.D
 Acq: 24 Jan 2020 16:07

Instrument :
 BNA_M
ClientSampled :
 LOQ-WATER-02-QT4-2019

Tgt Ion	Resp	Lower	Upper
202	1049989		
101	7.2	0.0	28.4
203	16.9	0.0	37.5

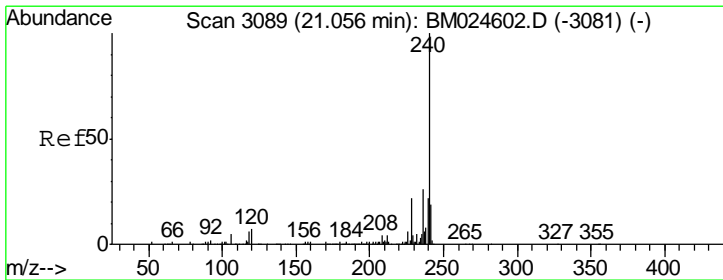
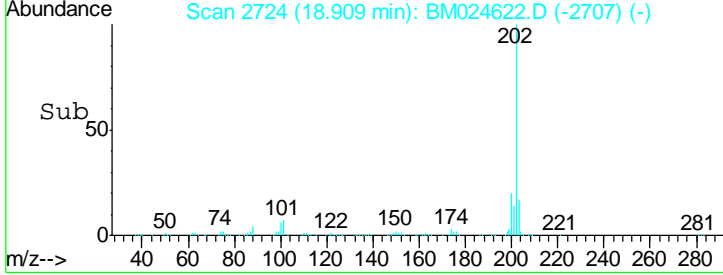
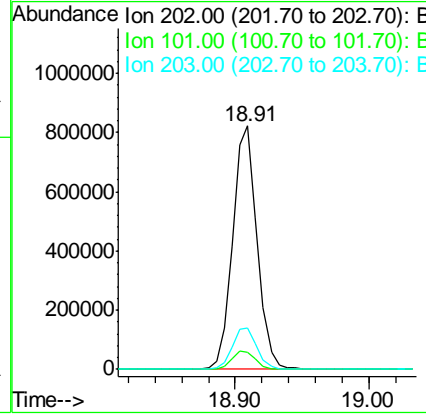
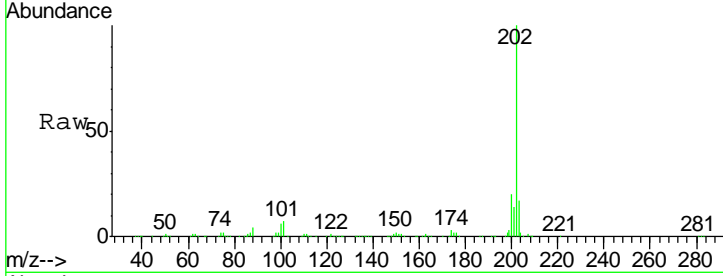

#76
 Chrysene-d12
 Concen: 20.000 ng
 RT: 21.05 min Scan# 3088
 Delta R.T. -0.01 min
 Lab File: BM024622.D
 Acq: 24 Jan 2020 16:07

Tgt Ion	Resp	Lower	Upper
240	1577380		
120	7.0	5.3	7.9
236	26.0	20.6	31.0

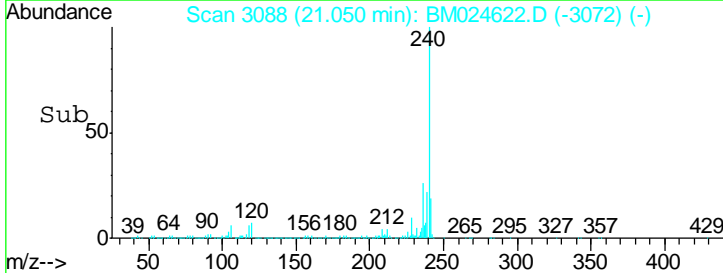
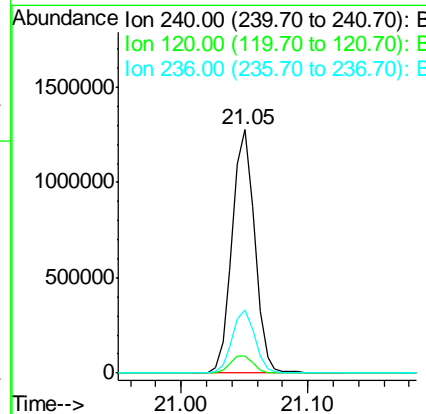
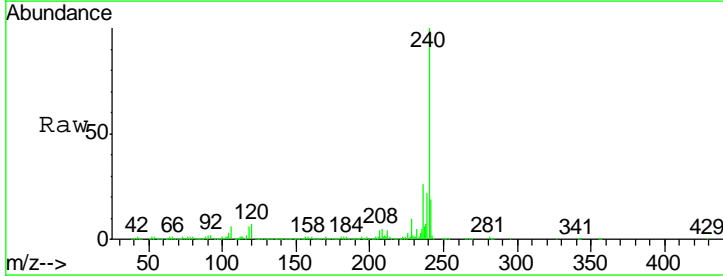

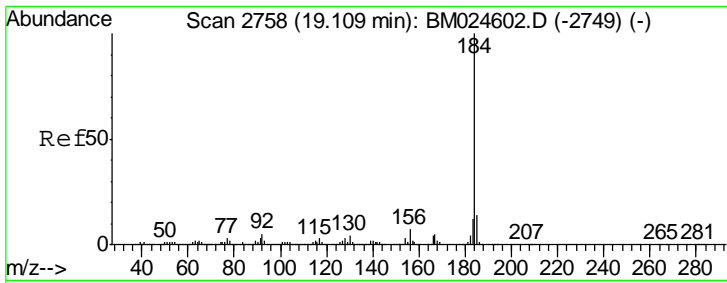

#77
Benzidine
Concen: 10.157 ng
RT: 19.10 min Scan# 2757
Delta R.T. -0.01 min
Lab File: BM024622.D
Acq: 24 Jan 2020 16:07

Instrument :
BNA_M
ClientSampled :
LOQ-WATER-02-QT4-2019

Tgt Ion	Resp	Lower	Upper
184	373100		
185	14.2	11.3	16.9
183	11.8	9.6	14.4

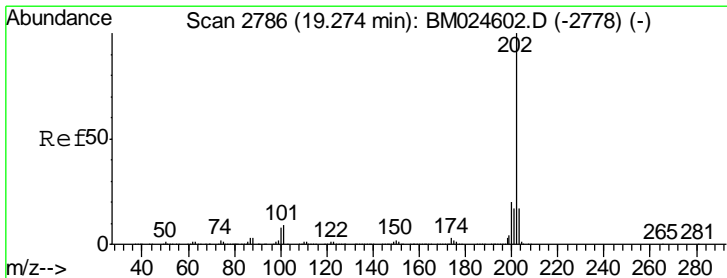
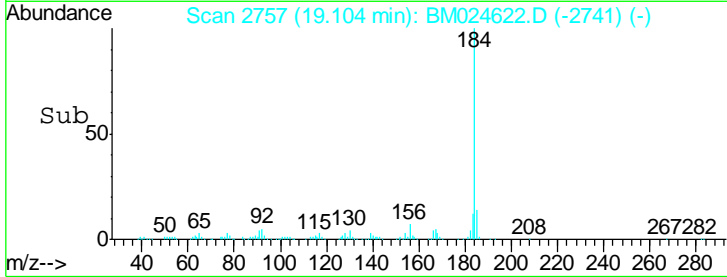
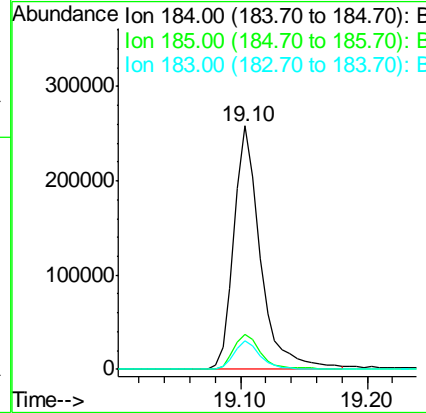
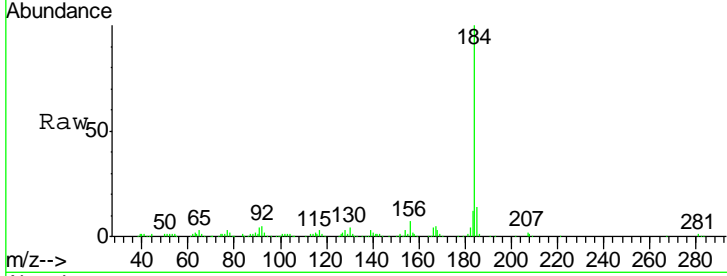

#78
Pyrene
Concen: 10.628 ng
RT: 19.27 min Scan# 2785
Delta R.T. -0.01 min
Lab File: BM024622.D
Acq: 24 Jan 2020 16:07

Tgt Ion	Resp	Lower	Upper
202	1105186		
200	20.6	16.2	24.2
203	17.3	14.0	21.0

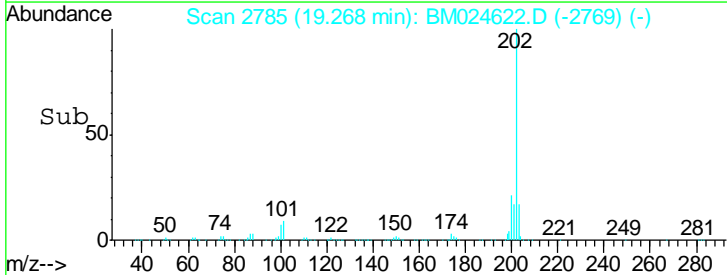
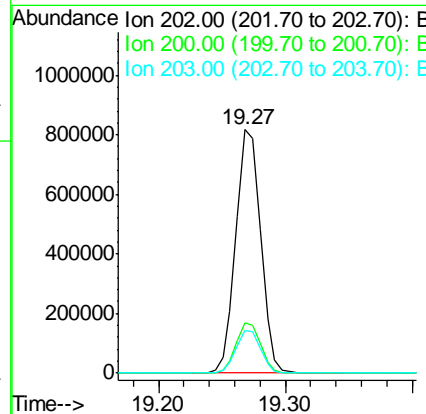
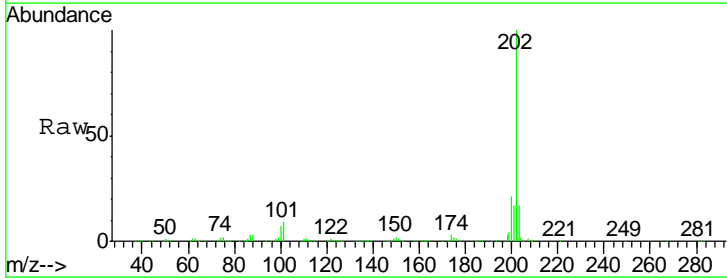

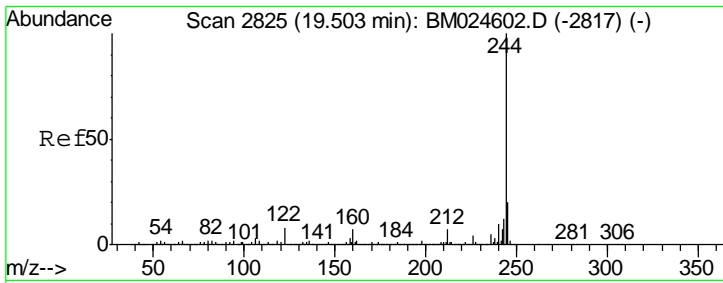

#79
 Terphenyl-d14
 Concen: 82.412 ng
 RT: 19.50 min Scan# 2824
 Delta R.T. -0.01 min
 Lab File: BM024622.D
 Acq: 24 Jan 2020 16:07

Instrument :
 BNA_M
ClientSampled :
 LOQ-WATER-02-QT4-2019

Tgt Ion	Resp	Lower	Upper
244	100		
212	7.0	5.4	8.2
122	8.1	6.2	9.4

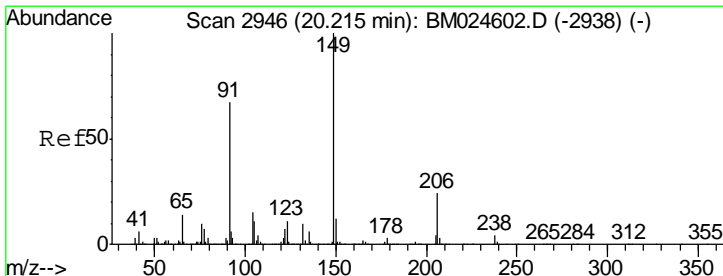
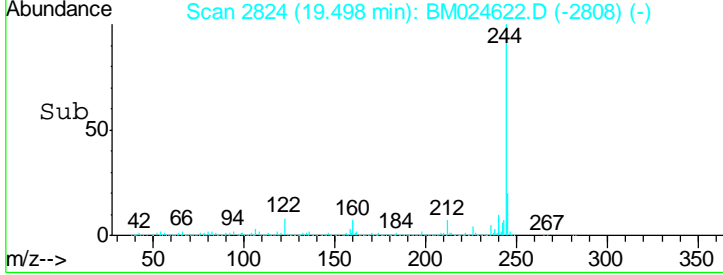
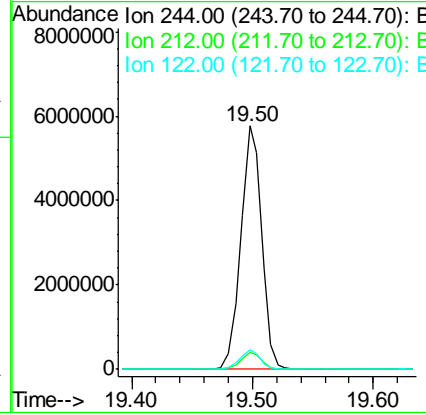
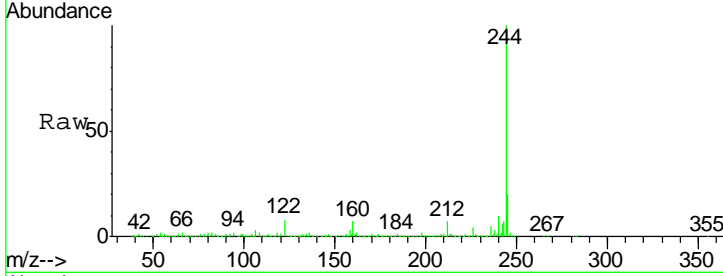

#80
 Butylbenzylphthalate
 Concen: 9.465 ng
 RT: 20.21 min Scan# 2945
 Delta R.T. -0.01 min
 Lab File: BM024622.D
 Acq: 24 Jan 2020 16:07

Tgt Ion	Resp	Lower	Upper
149	100		
91	70.4	53.9	80.9
206	22.3	19.0	28.6

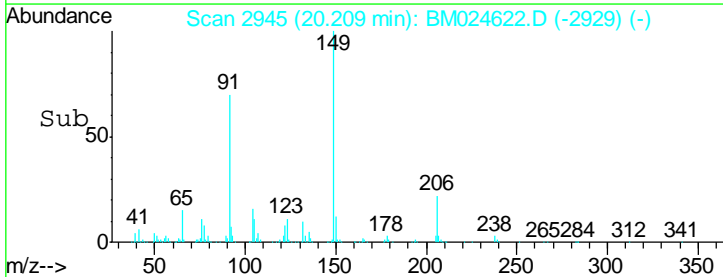
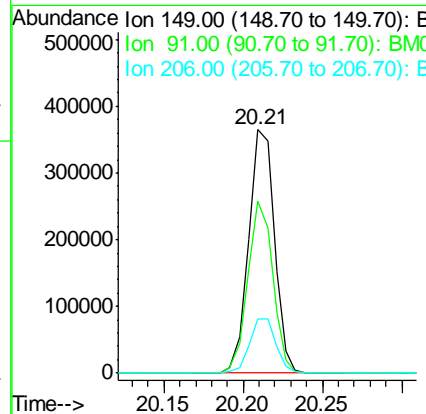
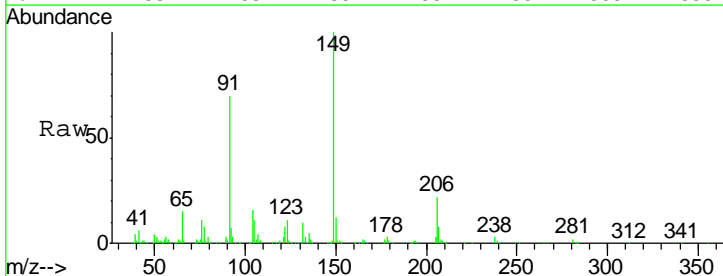

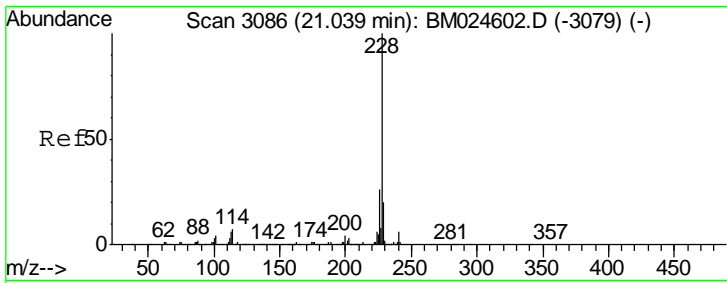

#81
 Benzo(a)anthracene
 Concen: 10.705 ng
 RT: 21.03 min Scan# 3085
 Delta R.T. -0.01 min
 Lab File: BM024622.D
 Acq: 24 Jan 2020 16:07

Instrument :
 BNA_M
 ClientSampleId :
 LOQ-WATER-02-QT4-2019

Tgt Ion: 228 Resp: 1171984

Ion	Ratio	Lower	Upper
228	100		
226	25.6	21.1	31.7
229	19.0	15.8	23.6

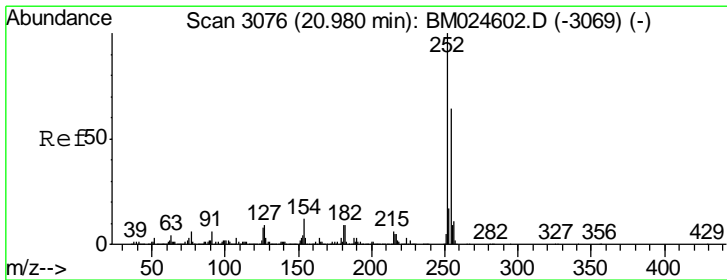
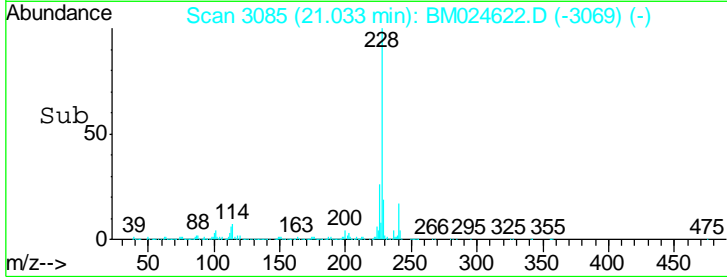
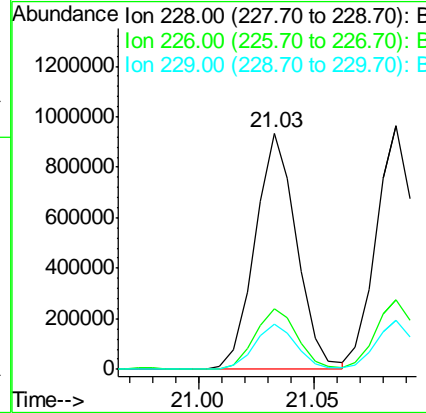
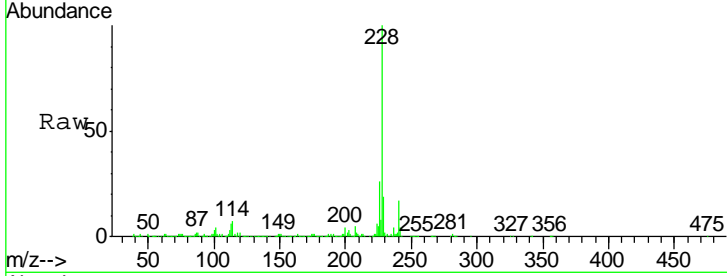

#82
 3,3'-Dichlorobenzidine
 Concen: 9.819 ng
 RT: 20.97 min Scan# 3075
 Delta R.T. -0.01 min
 Lab File: BM024622.D
 Acq: 24 Jan 2020 16:07

Tgt Ion: 252 Resp: 386689

Ion	Ratio	Lower	Upper
252	100		
254	63.6	51.5	77.3
126	9.1	6.7	10.1

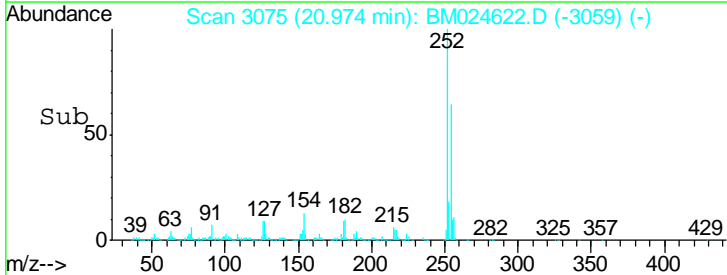
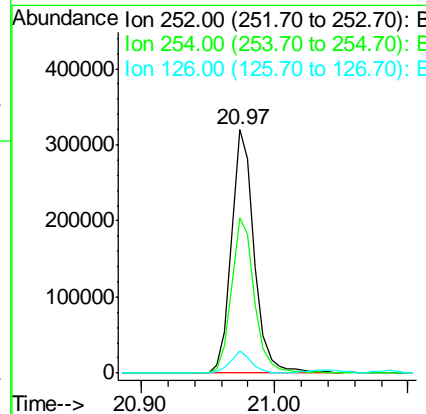
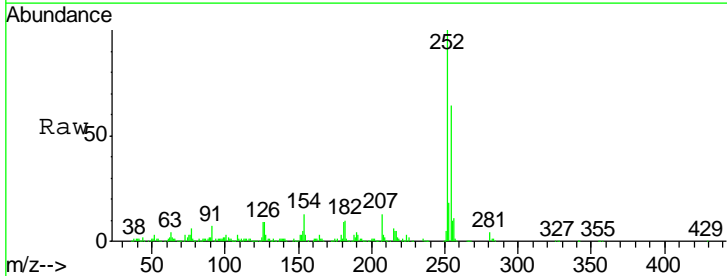

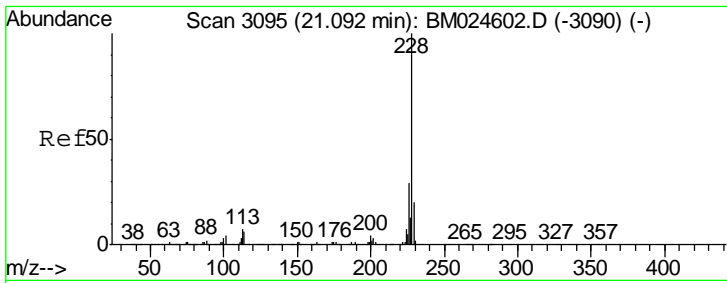

#83
 Chrysene
 Concen: 10.687 ng
 RT: 21.09 min Scan# 3094
 Delta R.T. -0.01 min
 Lab File: BM024622.D
 Acq: 24 Jan 2020 16:07

Instrument :
 BNA_M
ClientSampled :
 LOQ-WATER-02-QT4-2019

Tgt Ion: 228 Resp: 1116394

Ion	Ratio	Lower	Upper
228	100		
226	28.5	23.2	34.8
229	20.2	15.7	23.5

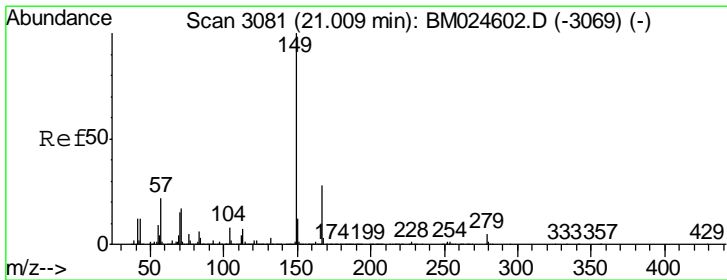
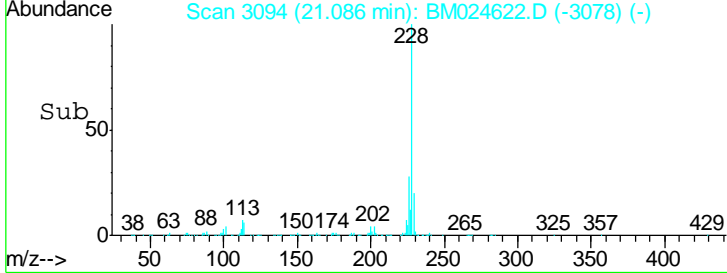
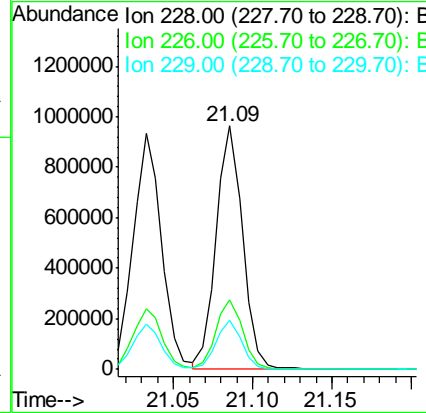
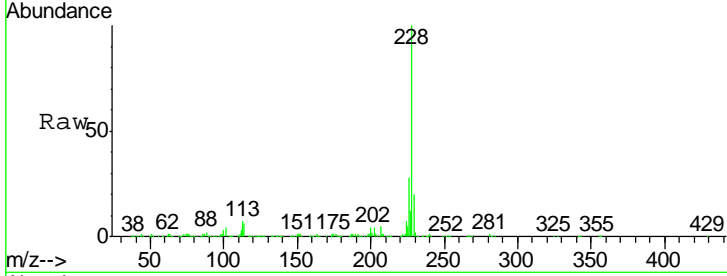

#84
 Bis(2-ethylhexyl)phthalate
 Concen: 9.625 ng
 RT: 21.01 min Scan# 3081
 Delta R.T. -0.00 min
 Lab File: BM024622.D
 Acq: 24 Jan 2020 16:07

Tgt Ion: 149 Resp: 619705

Ion	Ratio	Lower	Upper
149	100		
167	28.2	22.5	33.7
279	5.1	4.0	6.0

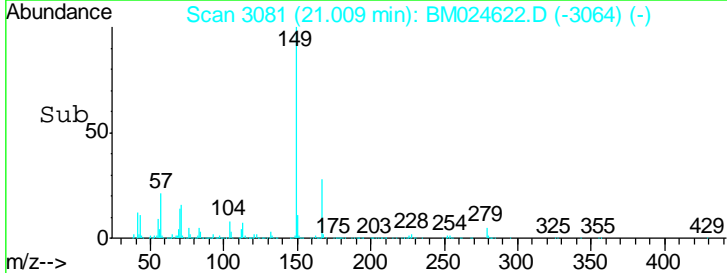
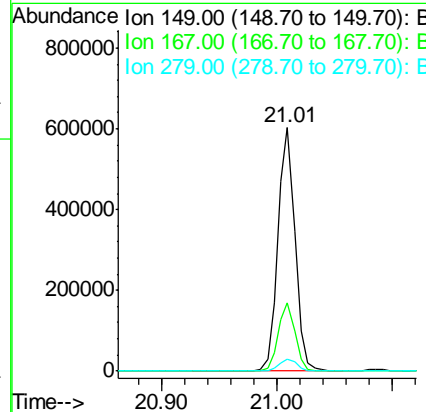
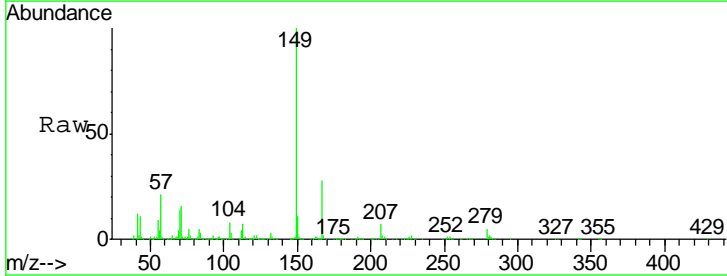

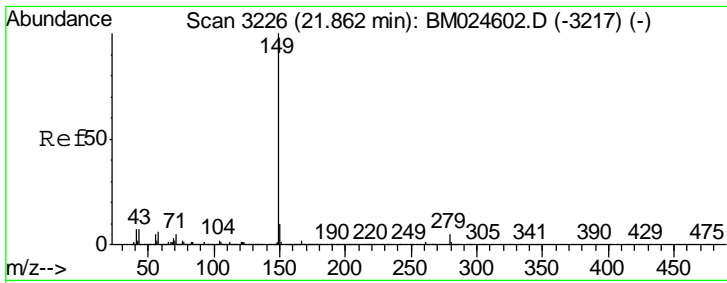

#85
 Di-n-octyl phthalate
 Concen: 9.404 ng
 RT: 21.86 min Scan# 3226
 Delta R.T. -0.00 min
 Lab File: BM024622.D
 Acq: 24 Jan 2020 16:07

Instrument : BNA_M
 ClientSampleId : LOQ-WATER-02-QT4-2019

Tgt Ion	Resp	Lower	Upper
149	1000322		
167	1.6	1.3	1.9
43	7.3	5.8	8.6

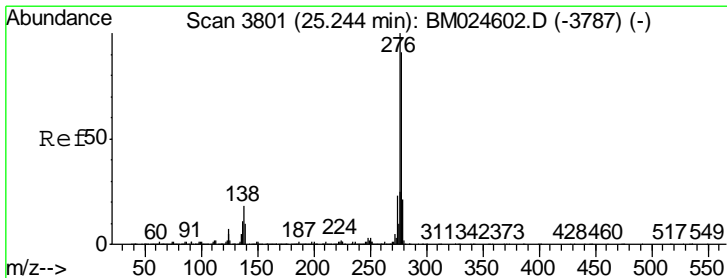
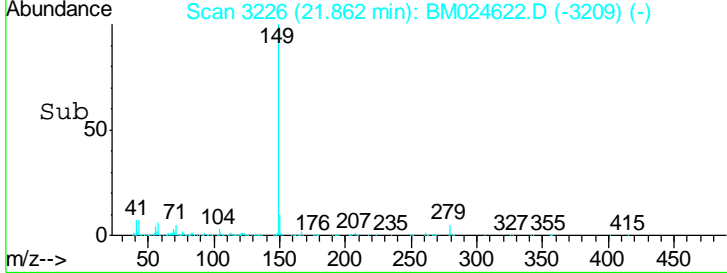
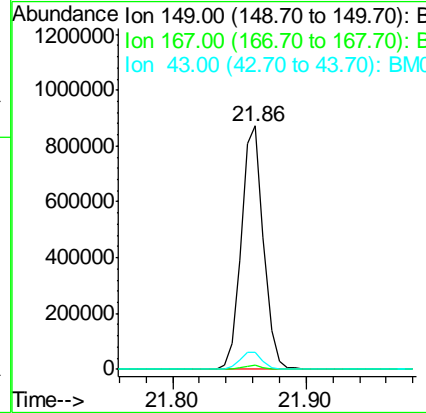
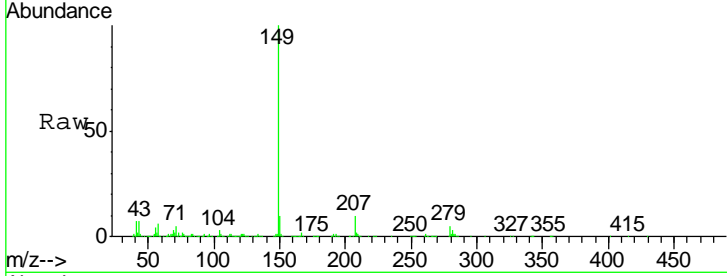

#86
 Indeno(1,2,3-cd)pyrene
 Concen: 10.271 ng
 RT: 25.23 min Scan# 3798
 Delta R.T. -0.02 min
 Lab File: BM024622.D
 Acq: 24 Jan 2020 16:07

Tgt Ion	Resp	Lower	Upper
276	1169440		
138	17.1	13.4	20.0
277	25.2	19.6	29.4

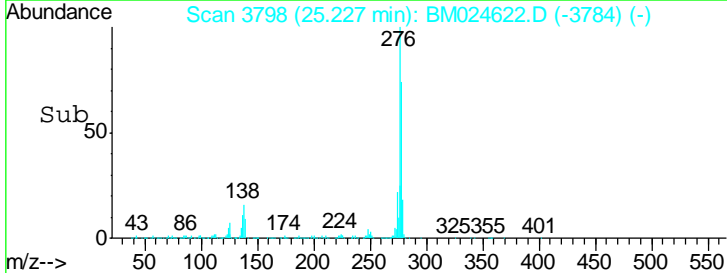
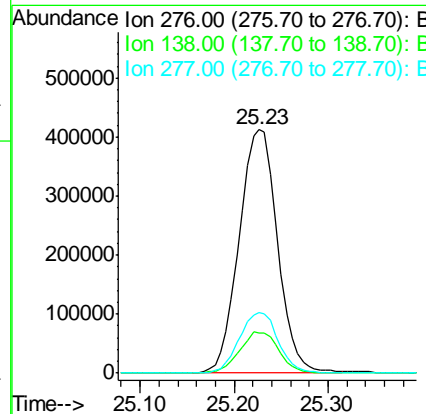
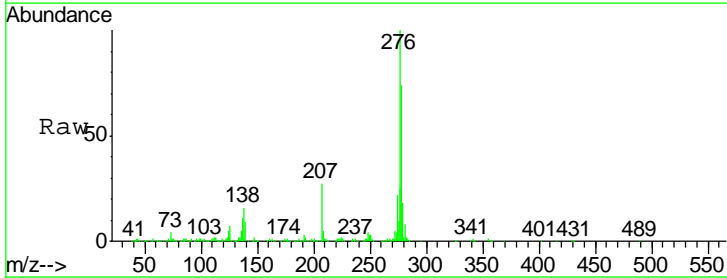

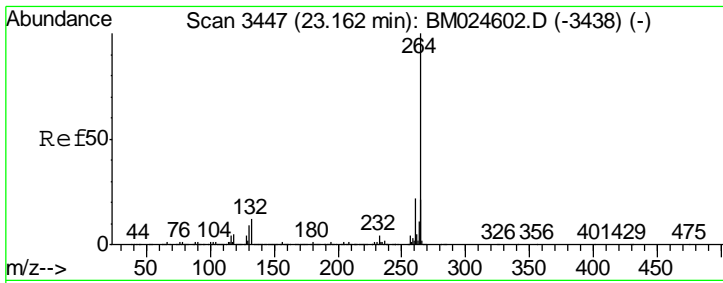

#87
 Perylene-d12
 Concen: 20.000 ng
 RT: 23.16 min Scan# 3447
 Delta R.T. -0.00 min
 Lab File: BM024622.D
 Acq: 24 Jan 2020 16:07

Instrument :
 BNA_M
 ClientSampled :
 LOQ-WATER-02-QT4-2019

Tgt Ion: 264 Resp: 1745929

Ion	Ratio	Lower	Upper
264	100		
260	23.2	17.9	26.9
265	21.9	17.3	25.9

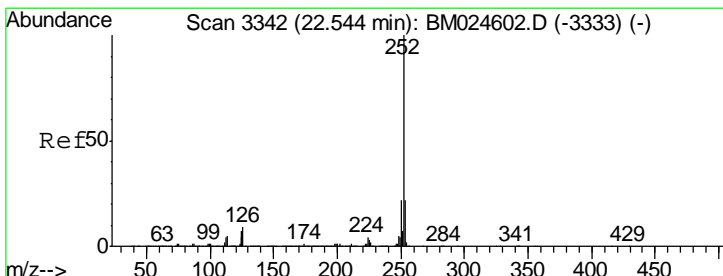
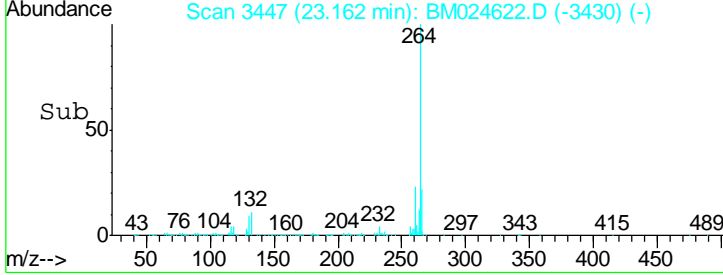
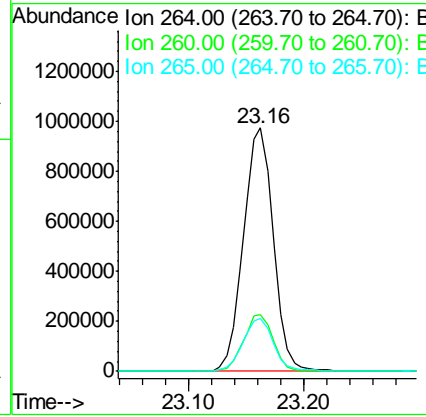
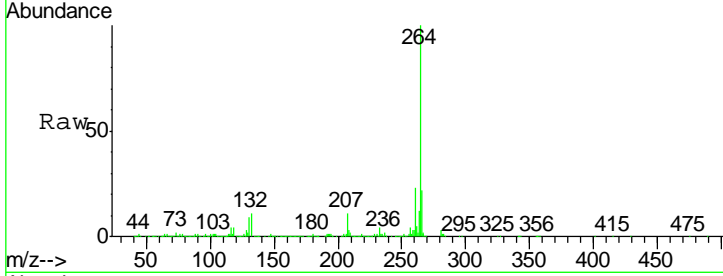

#88
 Benzo(b)fluoranthene
 Concen: 10.423 ng
 RT: 22.54 min Scan# 3341
 Delta R.T. -0.01 min
 Lab File: BM024622.D
 Acq: 24 Jan 2020 16:07

Tgt Ion: 252 Resp: 1180308

Ion	Ratio	Lower	Upper
252	100		
253	21.5	17.6	26.4
125	7.0	5.7	8.5

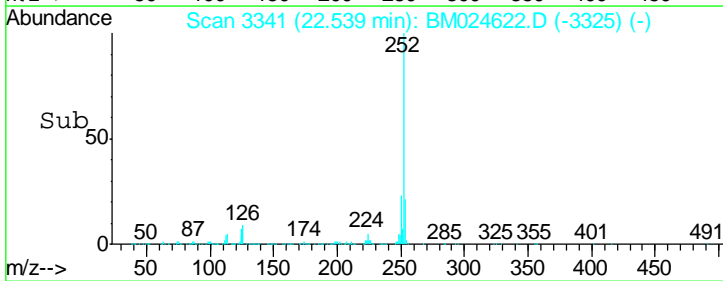
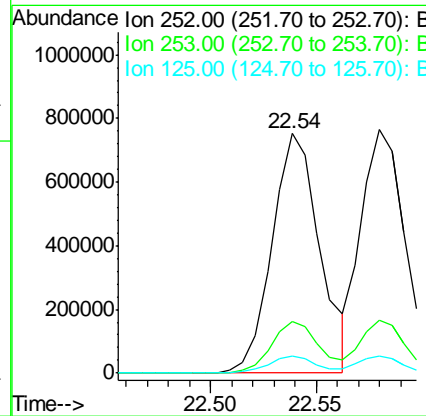
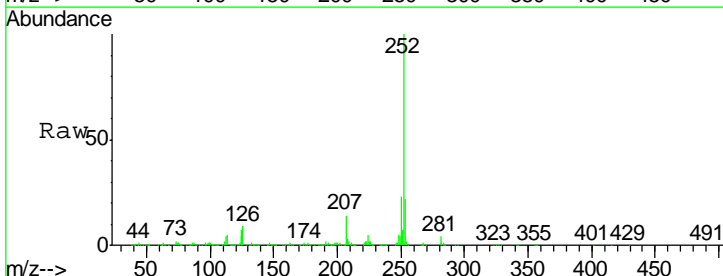

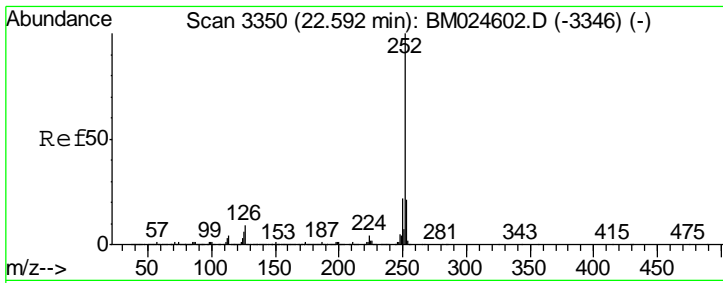

#89
 Benzo(k)fluoranthene
 Concen: 10.147 ng
 RT: 22.58 min Scan# 3348
 Delta R.T. -0.01 min
 Lab File: BM024622.D
 Acq: 24 Jan 2020 16:07

Instrument : BNA_M
 ClientSampleId : LOQ-WATER-02-QT4-2019

Tgt Ion	Resp	Lower	Upper
252	100		
253	21.8	17.3	25.9
125	7.1	5.2	7.8

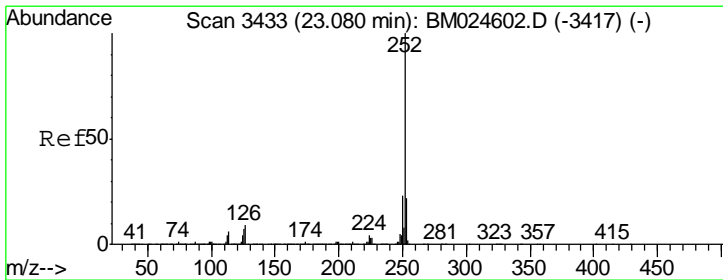
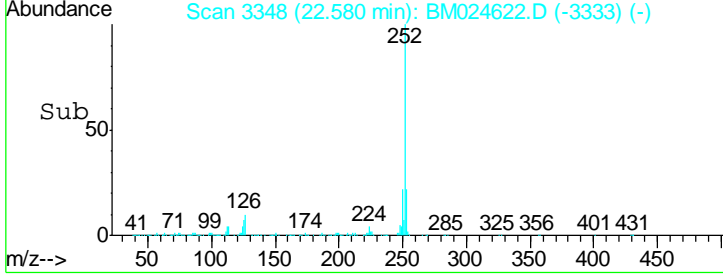
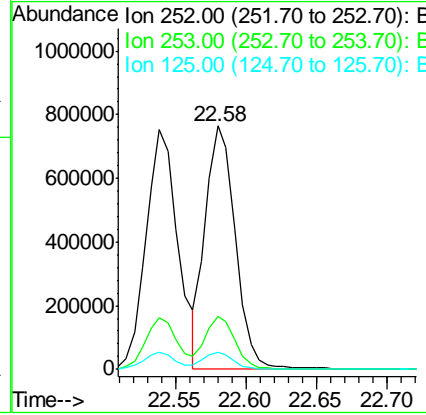
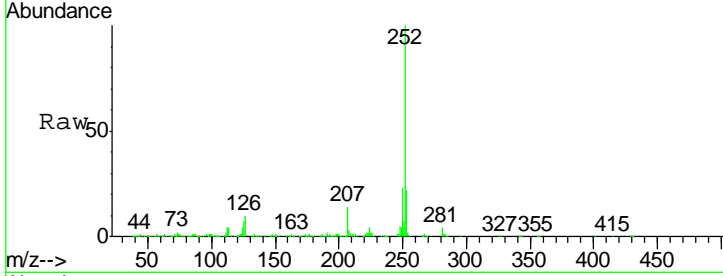

#90
 Benzo(a)pyrene
 Concen: 10.069 ng
 RT: 23.07 min Scan# 3431
 Delta R.T. -0.01 min
 Lab File: BM024622.D
 Acq: 24 Jan 2020 16:07

Tgt Ion	Resp	Lower	Upper
252	100		
253	22.0	17.3	25.9
125	7.3	5.8	8.8

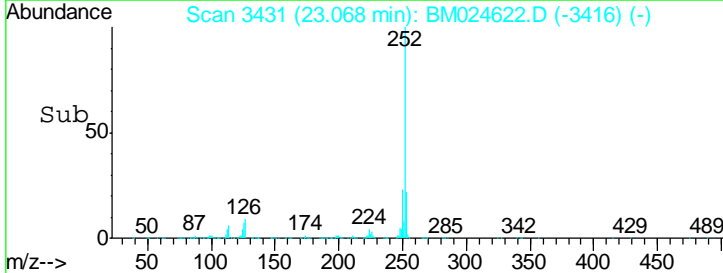
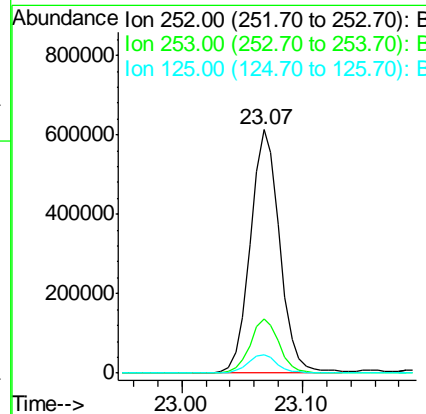
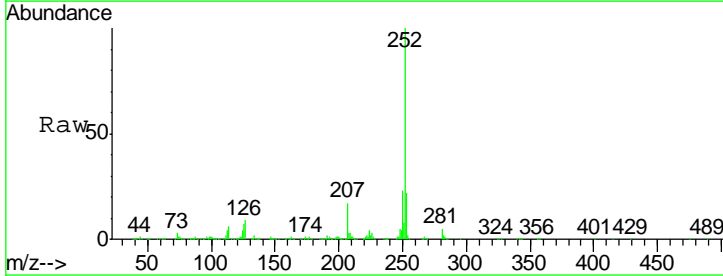

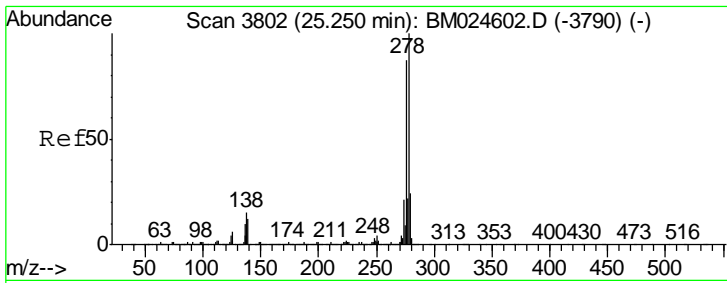

#91
 Dibenzo(a,h)anthracene
 Concen: 10.081 ng
 RT: 25.24 min Scan# 3800
 Delta R.T. -0.01 min
 Lab File: BM024622.D
 Acq: 24 Jan 2020 16:07

Instrument :
 BNA_M
 ClientSampleId :
 LOQ-WATER-02-QT4-2019

Tgt Ion	Resp	Lower	Upper
278	100		
139	10.5	9.3	13.9
279	23.1	18.9	28.3

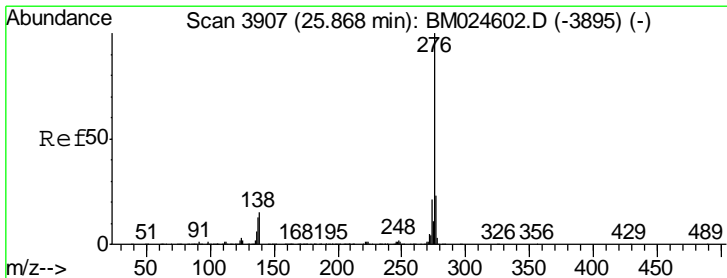
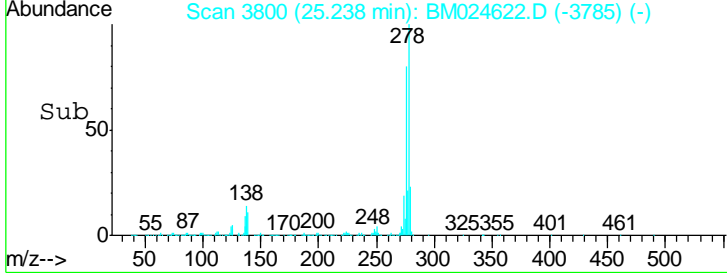
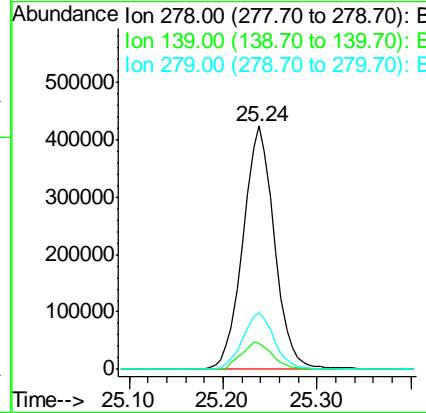
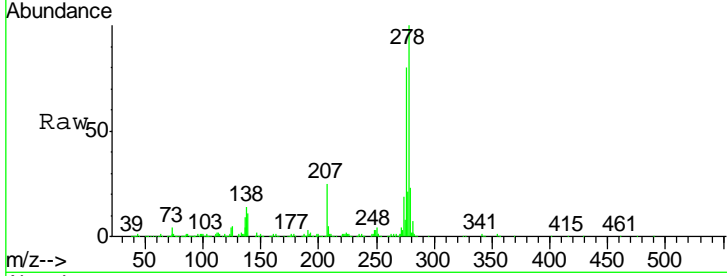

#92
 Benzo(g,h,i)perylene
 Concen: 9.953 ng
 RT: 25.84 min Scan# 3903
 Delta R.T. -0.02 min
 Lab File: BM024622.D
 Acq: 24 Jan 2020 16:07

Tgt Ion	Resp	Lower	Upper
276	100		
277	23.0	18.6	28.0
138	15.4	11.9	17.9

