

Data Path : Z:\svoasrv\HPCHEM1\BNA_M\Data\BM042121\
 Data File : BM029565.D
 Acq On : 21 Apr 2021 11:28
 Operator : CG/JU
 Sample : SSTDIC020
 Misc :
 ALS Vial : 4 Sample Multiplier: 1

Instrument :
 BNA_M
 ClientSampleId :
 SSTDIC020

Quant Time: Apr 21 13:08:00 2021
 Quant Method : Z:\svoasrv\HPCHEM1\BNA_M\Methods\8270-BM042121.M
 Quant Title : ASP BNA STANDARDS FOR 5 POINT CALIBRATION
 QLast Update : Wed Apr 21 13:05:45 2021
 Response via : Initial Calibration

Compound	R.T.	QIon	Response	Conc Units	Dev(Min)	
Internal Standards						
1) 1,4-Dichlorobenzene-d4	7.651	152	70536	20.00 ng	0.00	
21) Naphthalene-d8	10.428	136	289809	20.00 ng	0.00	
39) Acenaphthene-d10	14.292	164	225326	20.00 ng	0.00	
64) Phenanthrene-d10	17.033	188	484108	20.00 ng	0.00	
76) Chrysene-d12	21.215	240	541326	20.00 ng	0.00	
86) Perylene-d12	23.415	264	569710	20.00 ng	0.00	
System Monitoring Compounds						
5) 2-Fluorophenol	5.246	112	151453	43.59 ng	0.00	
7) Phenol-d6	6.828	99	228591	43.91 ng	0.00	
23) Nitrobenzene-d5	8.804	82	239369	42.94 ng	0.00	
42) 2,4,6-Tribromophenol	15.780	330	123432	39.26 ng	0.00	
45) 2-Fluorobiphenyl	12.910	172	677714	40.85 ng	0.00	
79) Terphenyl-d14	19.662	244	1164886	40.62 ng	0.00	
Target Compounds						Qvalue
2) 1,4-Dioxane	3.181	88	32457	23.69 ng		98
3) Pyridine	3.587	79	80922	23.06 ng		97
4) n-Nitrosodimethylamine	3.499	42	39251	22.71 ng		96
6) Aniline	6.981	93	125080	21.86 ng		100
8) 2-Chlorophenol	7.216	128	95940	22.22 ng		98
9) Benzaldehyde	6.798	77	66963	22.63 ng		96
10) Phenol	6.851	94	110740	22.14 ng		98
11) bis(2-Chloroethyl)ether	7.081	93	84410	21.72 ng		94
12) 1,3-Dichlorobenzene	7.540	146	110875	22.05 ng		98
13) 1,4-Dichlorobenzene	7.687	146	112585	21.82 ng		100
14) 1,2-Dichlorobenzene	7.998	146	110647	21.64 ng		98
15) Benzyl Alcohol	7.892	79	83107	21.77 ng		97
16) 2,2'-oxybis(1-Chloropr...	8.181	45	110590	21.97 ng		99
17) 2-Methylphenol	8.092	107	75333	21.34 ng		97
18) Hexachloroethane	8.716	117	40277	21.37 ng		99
19) n-Nitroso-di-n-propyla...	8.457	70	83818	21.93 ng		97
20) 3+4-Methylphenols	8.422	107	105882	21.60 ng		99
22) Acetophenone	8.469	105	144045	20.74 ng		99
24) Nitrobenzene	8.845	77	119117	21.07 ng		99
25) Isophorone	9.369	82	225514	21.13 ng		99
26) 2-Nitrophenol	9.551	139	50427	20.20 ng		99
27) 2,4-Dimethylphenol	9.616	122	79554	20.83 ng		95
28) bis(2-Chloroethoxy)met...	9.851	93	110858	20.94 ng		99
29) 2,4-Dichlorophenol	10.081	162	105257	20.84 ng		98
30) 1,2,4-Trichlorobenzene	10.292	180	121489	21.01 ng		100
31) Naphthalene	10.481	128	317536	21.27 ng		98
32) Benzoic acid	9.739	122	51376	17.14 ng		97
33) 4-Chloroaniline	10.592	127	122551	20.57 ng		98
34) Hexachlorobutadiene	10.763	225	78728	21.17 ng		93
35) Caprolactam	11.369	113	30362	19.99 ng		94
36) 4-Chloro-3-methylphenol	11.722	107	103050	20.78 ng		97
37) 2-Methylnaphthalene	12.098	142	249201	20.96 ng		98
38) 1-Methylnaphthalene	12.316	142	240737	21.05 ng		100
40) 1,2,4,5-Tetrachloroben...	12.469	216	138584	20.57 ng		99
41) Hexachlorocyclopentadiene	12.451	237	73872	20.10 ng		98
43) 2,4,6-Trichlorophenol	12.716	196	95926	20.50 ng		97

Data Path : Z:\svoasrv\HPCHEM1\BNA_M\Data\BM042121\
 Data File : BM029565.D
 Acq On : 21 Apr 2021 11:28
 Operator : CG/JU
 Sample : SSTDICC020
 Misc :
 ALS Vial : 4 Sample Multiplier: 1

Instrument :
 BNA_M
 ClientSampleId :
 SSTDICC020

Quant Time: Apr 21 13:08:00 2021
 Quant Method : Z:\svoasrv\HPCHEM1\BNA_M\Methods\8270-BM042121.M
 Quant Title : ASP BNA STANDARDS FOR 5 POINT CALIBRATION
 QLast Update : Wed Apr 21 13:05:45 2021
 Response via : Initial Calibration

Compound	R.T.	QIon	Response	Conc	Units	Dev(Min)
44) 2,4,5-Trichlorophenol	12.786	196	105674	20.48	ng	98
46) 1,1'-Biphenyl	13.122	154	339352	20.51	ng	99
47) 2-Chloronaphthalene	13.157	162	271179	20.63	ng	100
48) 2-Nitroaniline	13.369	65	67937	20.84	ng	98
49) Acenaphthylene	14.010	152	420373	20.79	ng	99
50) Dimethylphthalate	13.757	163	351307	20.62	ng	99
51) 2,6-Dinitrotoluene	13.869	165	78106	20.71	ng	99
52) Acenaphthene	14.357	154	258184	20.48	ng	98
53) 3-Nitroaniline	14.198	138	64705	20.70	ng	97
54) 2,4-Dinitrophenol	14.410	184	37935	18.50	ng	97
55) Dibenzofuran	14.692	168	441065	20.76	ng	98
56) 4-Nitrophenol	14.516	139	52700	19.31	ng	95
57) 2,4-Dinitrotoluene	14.663	165	105628	20.57	ng	99
58) Fluorene	15.339	166	363625	20.29	ng	100
59) 2,3,4,6-Tetrachlorophenol	14.921	232	94418	20.36	ng	99
60) Diethylphthalate	15.121	149	343367	20.28	ng	99
61) 4-Chlorophenyl-phenyle...	15.339	204	183347	20.21	ng	96
62) 4-Nitroaniline	15.368	138	68171	20.94	ng	97
63) Azobenzene	15.633	77	332816	20.87	ng	99
65) 4,6-Dinitro-2-methylph...	15.421	198	62155	19.08	ng	98
66) n-Nitrosodiphenylamine	15.557	169	312244	20.88	ng	97
67) 4-Bromophenyl-phenylether	16.233	248	103912	20.10	ng	100
68) Hexachlorobenzene	16.345	284	118620	20.53	ng	98
69) Atrazine	16.510	200	113245	20.91	ng	99
70) Pentachlorophenol	16.686	266	73431	19.56	ng	95
71) Phenanthrene	17.074	178	579354	20.93	ng	100
72) Anthracene	17.168	178	575047	21.02	ng	99
73) Carbazole	17.439	167	538845	20.97	ng	99
74) Di-n-butylphthalate	18.009	149	578121	20.21	ng	99
75) Fluoranthene	19.092	202	697686	20.57	ng	99
77) Benzidine	19.286	184	232219	20.23	ng	99
78) Pyrene	19.456	202	741459	21.39	ng	99
80) Butylbenzylphthalate	20.362	149	273352	20.55	ng	100
81) Benzo(a)anthracene	21.203	228	747141	20.85	ng	99
82) 3,3'-Dichlorobenzidine	21.139	252	237272	20.46	ng	100
83) Chrysene	21.250	228	734693	20.86	ng	100
84) Bis(2-ethylhexyl)phtha...	21.145	149	425842	19.59	ng	99
85) Di-n-octyl phthalate	22.009	149	729068	19.83	ng	98
87) Indeno(1,2,3-cd)pyrene	25.621	276	910069	20.44	ng	99
88) Benzo(b)fluoranthene	22.756	252	761976	20.40	ng	99
89) Benzo(k)fluoranthene	22.797	252	778855	21.31	ng	99
90) Benzo(a)pyrene	23.315	252	726684	20.93	ng	98
91) Dibenzo(a,h)anthracene	25.627	278	780247	20.32	ng	100
92) Benzo(g,h,i)perylene	26.291	276	736984	20.71	ng	99

(#) = qualifier out of range (m) = manual integration (+) = signals summed

Data Path : Z:\svoasrv\HPCHEM1\BNA_M\Data\BM042121\
 Data File : BM029565.D
 Acq On : 21 Apr 2021 11:28
 Operator : CG/JU
 Sample : SSTDICC020
 Misc :
 ALS Vial : 4 Sample Multiplier: 1

Instrument :
 BNA_M
 Client Sampled :
 SSTDICC020

Quant Time: Apr 21 13:08:00 2021
 Quant Method : Z:\svoasrv\HPCHEM1\BNA_M\Methods\8270-BM042121.M
 Quant Title : ASP BNA STANDARDS FOR 5 POINT CALIBRATION
 QLast Update : Wed Apr 21 13:05:45 2021
 Response via : Initial Calibration

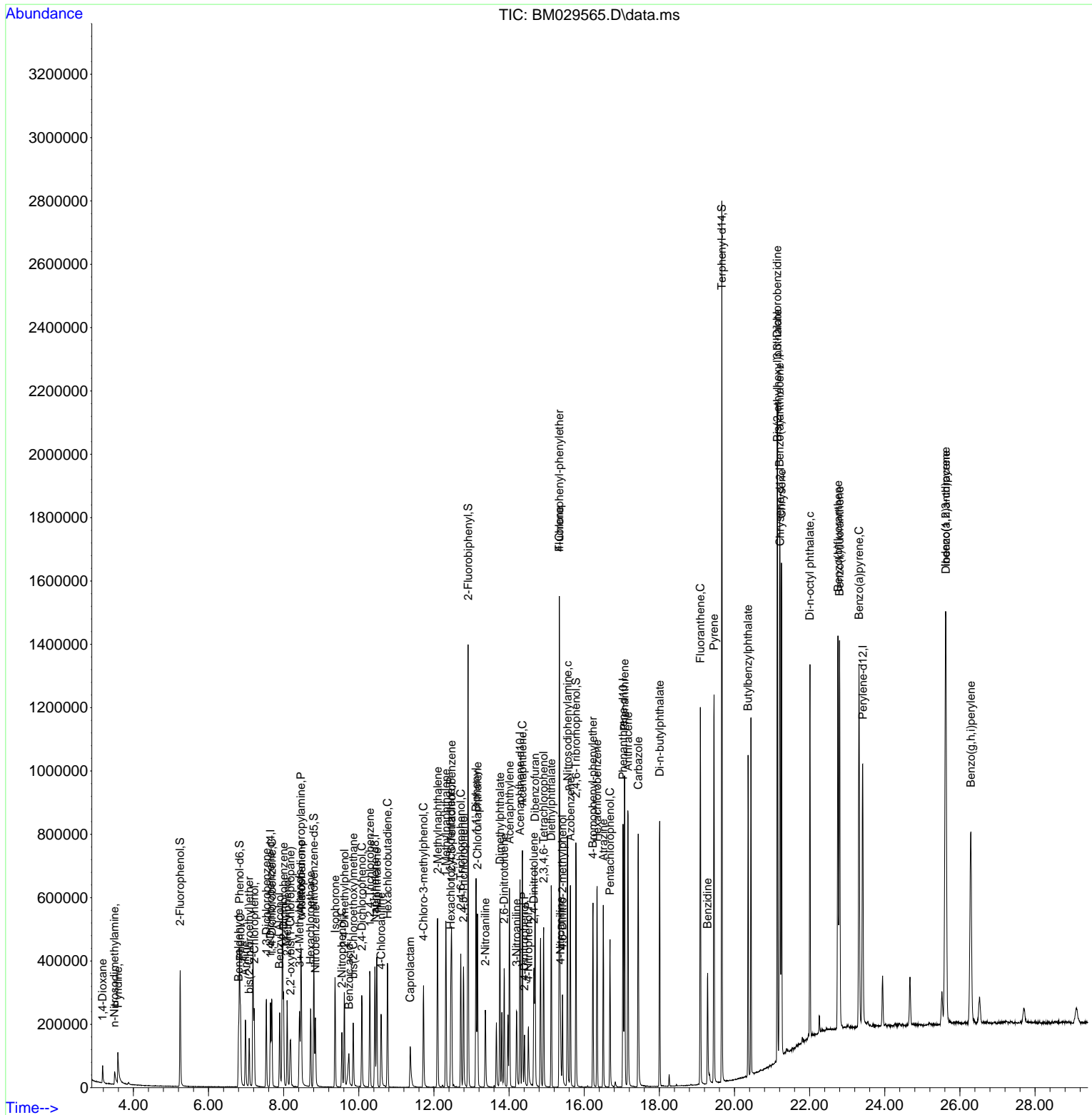

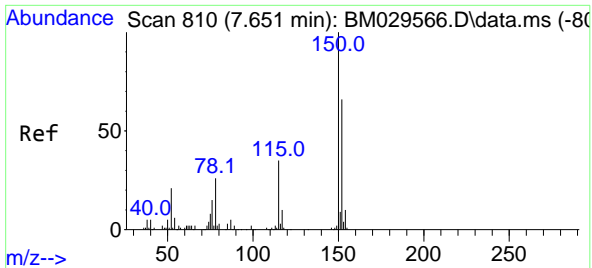

#1
 1,4-Dichlorobenzene-d4
 Concen: 20.00 ng
 RT: 7.651 min Scan# 810
 Delta R.T. 0.000 min
 Lab File: BM029565.D
 Acq: 21 Apr 2021 11:28

Instrument :
 BNA_M
 ClientSampled :
 SSTDIC020

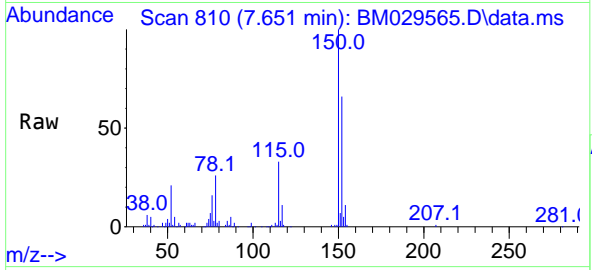

Tgt Ion:152 Resp: 70536
 Ion Ratio Lower Upper
 152 100
 150 152.5 125.9 188.9
 115 50.3 44.6 67.0

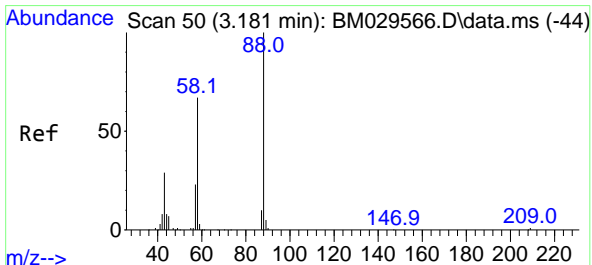
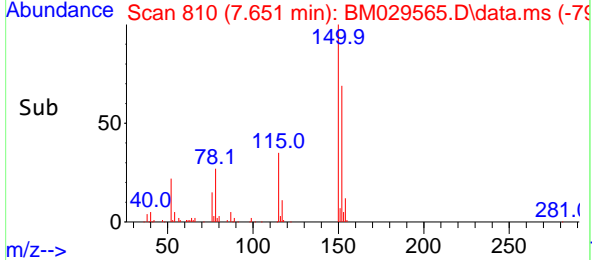
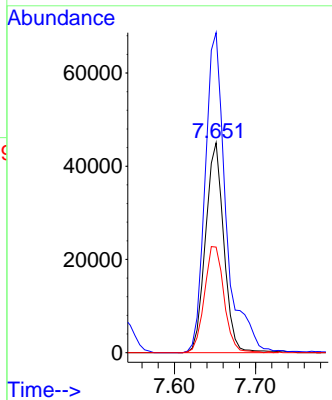

#2
 1,4-Dioxane
 Concen: 23.69 ng
 RT: 3.181 min Scan# 50
 Delta R.T. 0.000 min
 Lab File: BM029565.D
 Acq: 21 Apr 2021 11:28

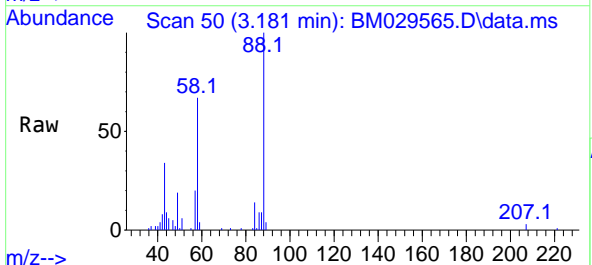

Tgt Ion: 88 Resp: 32457
 Ion Ratio Lower Upper
 88 100
 58 65.6 53.6 80.4
 43 33.4 25.8 38.6

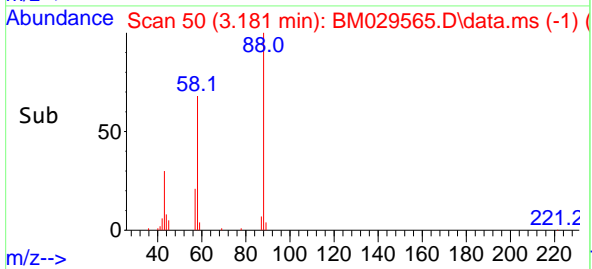
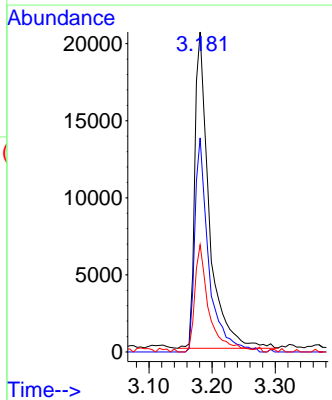

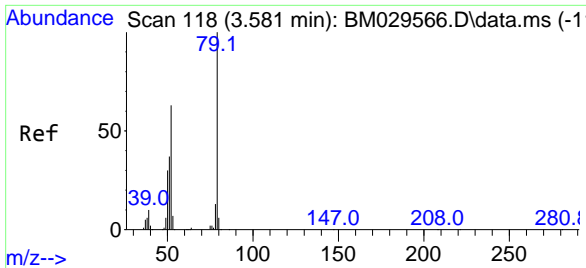

#3
 Pyridine
 Concen: 23.06 ng
 RT: 3.587 min Scan# 119
 Delta R.T. 0.006 min
 Lab File: BM029565.D
 Acq: 21 Apr 2021 11:28

Instrument :
 BNA_M
 ClientSampleId :
 SSTDICC020

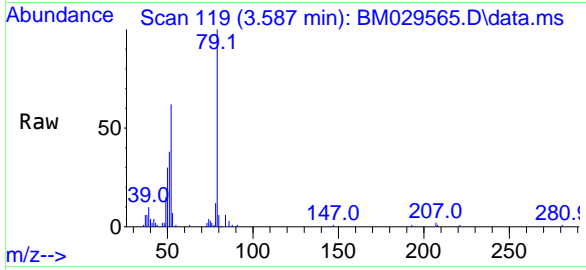

Tgt Ion: 79 Resp: 80922
 Ion Ratio Lower Upper
 79 100
 52 61.8 48.2 72.2
 51 37.8 27.9 41.9

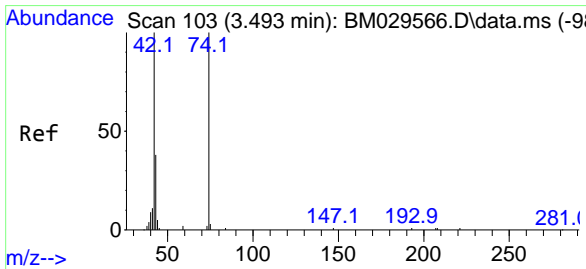
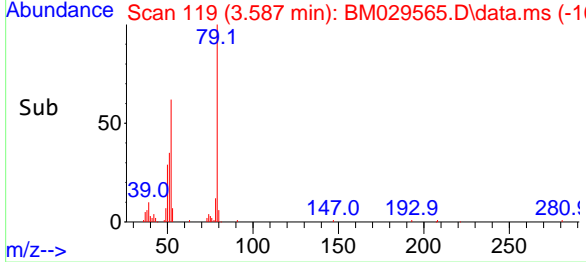
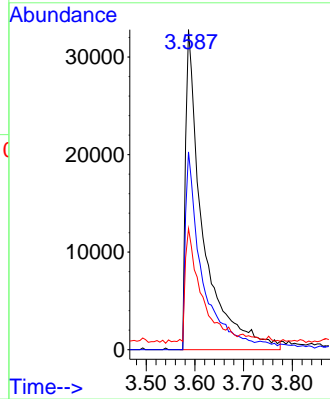

#4
 n-Nitrosodimethylamine
 Concen: 22.71 ng
 RT: 3.499 min Scan# 104
 Delta R.T. 0.006 min
 Lab File: BM029565.D
 Acq: 21 Apr 2021 11:28

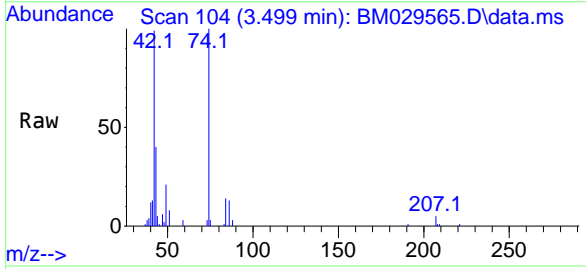

Tgt Ion: 42 Resp: 39251
 Ion Ratio Lower Upper
 42 100
 74 101.0 84.1 126.1
 44 4.9 4.5 6.7

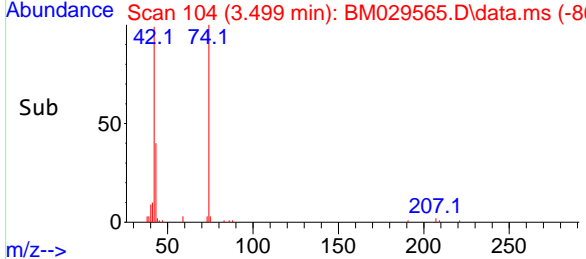
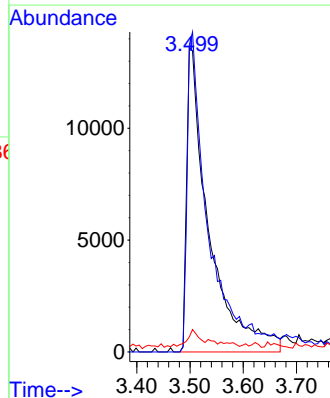

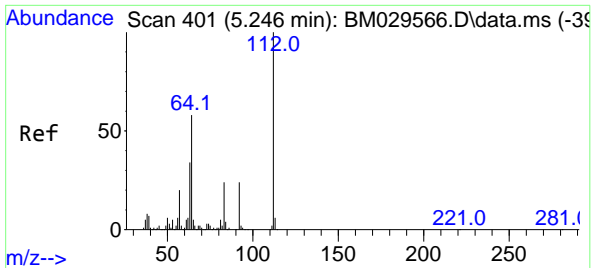

#5
 2-Fluorophenol
 Concen: 43.59 ng
 RT: 5.246 min Scan# 401
 Delta R.T. 0.000 min
 Lab File: BM029565.D
 Acq: 21 Apr 2021 11:28

Instrument :
 BNA_M
ClientSampled :
 SSTDICC020

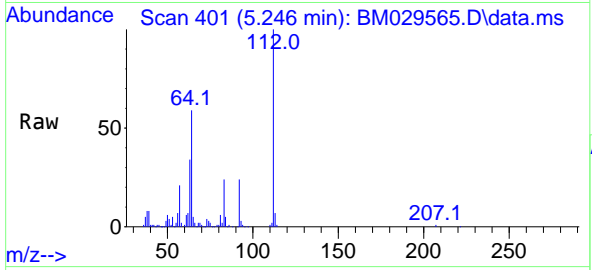

Tgt Ion: 112 Resp: 151453

Ion	Ratio	Lower	Upper
112	100		
64	59.0	47.1	70.7
63	34.1	27.3	40.9

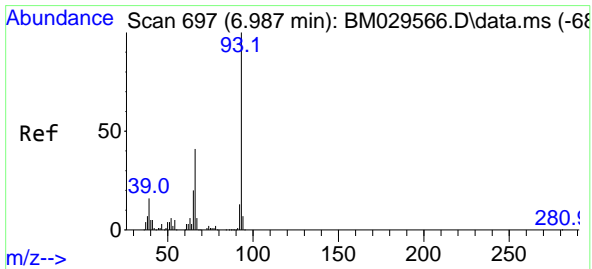
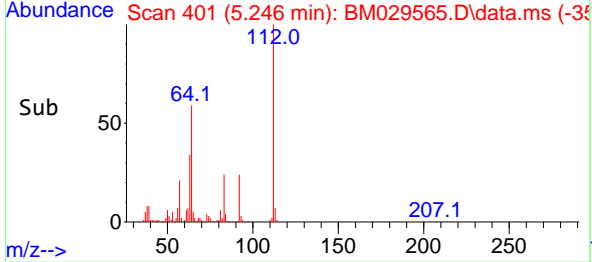
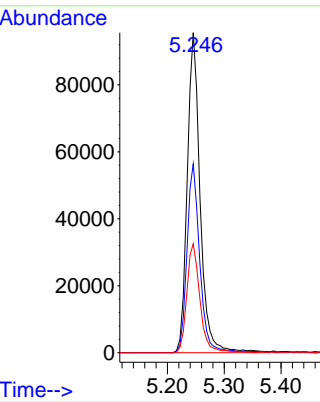

#6
 Aniline
 Concen: 21.86 ng
 RT: 6.981 min Scan# 696
 Delta R.T. -0.006 min
 Lab File: BM029565.D
 Acq: 21 Apr 2021 11:28

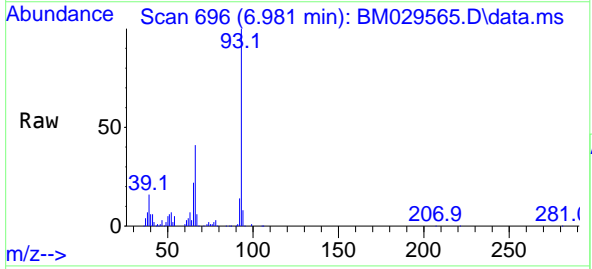

Tgt Ion: 93 Resp: 125080

Ion	Ratio	Lower	Upper
93	100		
66	40.9	32.7	49.1
65	21.5	16.8	25.2

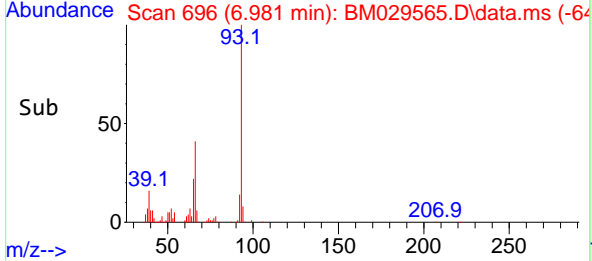
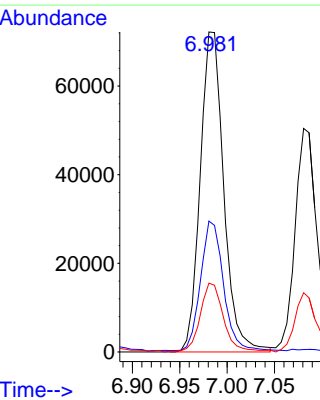

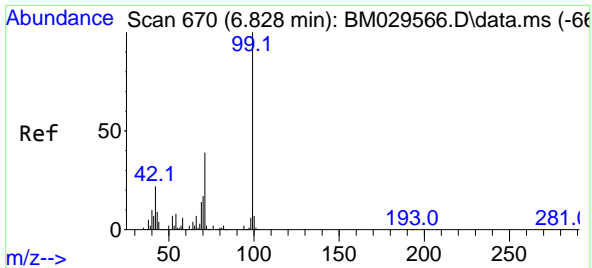

#7
 Phenol-d6
 Concen: 43.91 ng
 RT: 6.828 min Scan# 670
 Delta R.T. 0.000 min
 Lab File: BM029565.D
 Acq: 21 Apr 2021 11:28

Instrument :
 BNA_M
ClientSampled :
 SSTDICC020

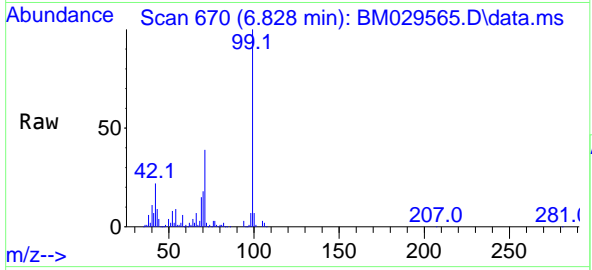

Tgt Ion: 99 Resp: 228591

Ion	Ratio	Lower	Upper
99	100		
42	21.7	18.0	27.0
71	39.3	30.9	46.3

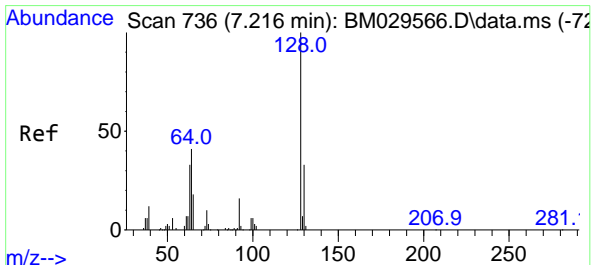
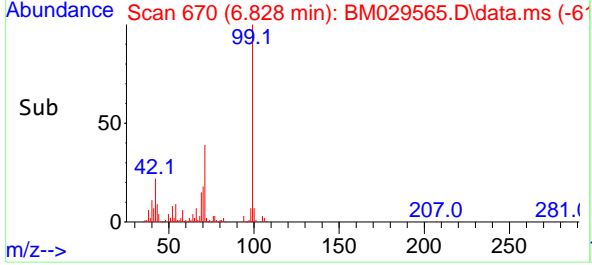
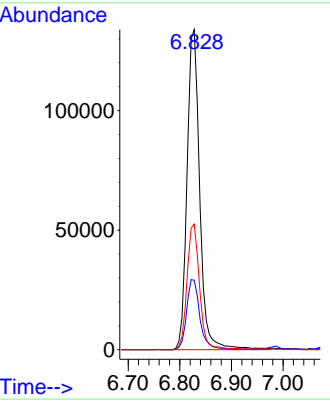

#8
 2-Chlorophenol
 Concen: 22.22 ng
 RT: 7.216 min Scan# 736
 Delta R.T. 0.000 min
 Lab File: BM029565.D
 Acq: 21 Apr 2021 11:28

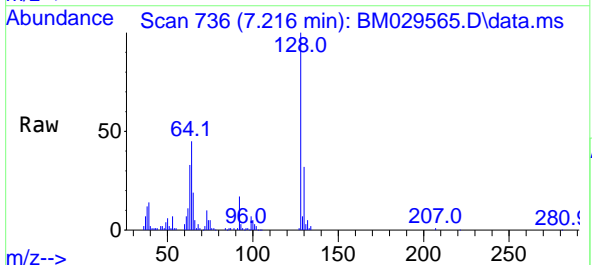

Tgt Ion: 128 Resp: 95940

Ion	Ratio	Lower	Upper
128	100		
130	31.6	13.5	53.5
64	45.2	25.7	65.7

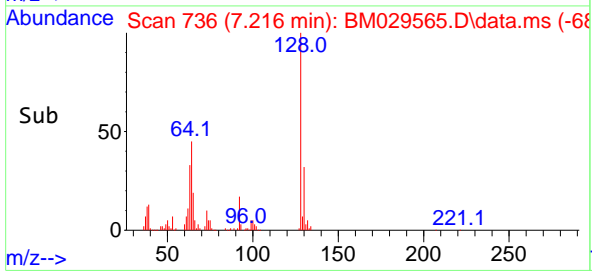
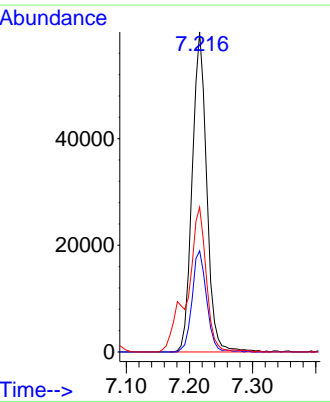

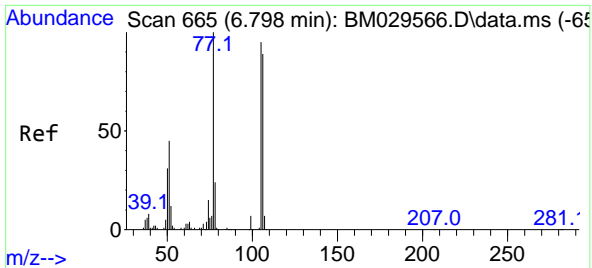

#9
Benzaldehyde
Concen: 22.63 ng
RT: 6.798 min Scan# 665
Delta R.T. 0.000 min
Lab File: BM029565.D
Acq: 21 Apr 2021 11:28

Instrument :
BNA_M
ClientSampleId :
SSTDIC020

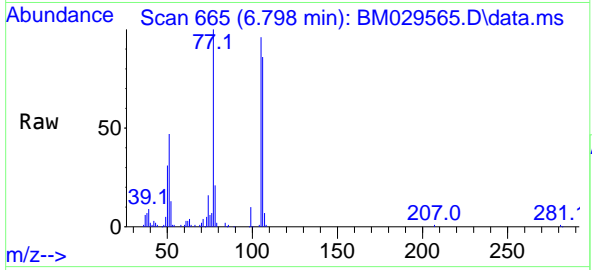

Tgt Ion: 77 Resp: 66963
Ion Ratio Lower Upper
77 100
105 96.5 71.2 111.2
106 85.7 68.6 108.6

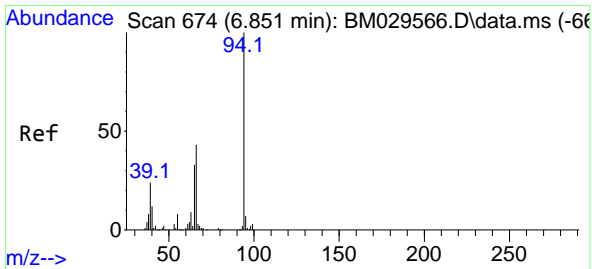
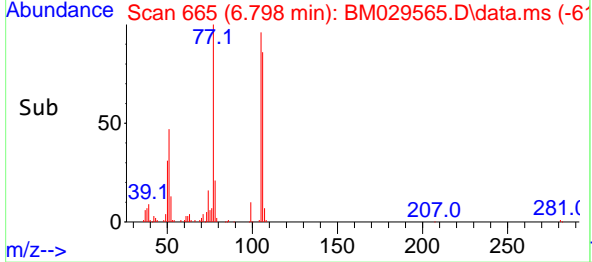
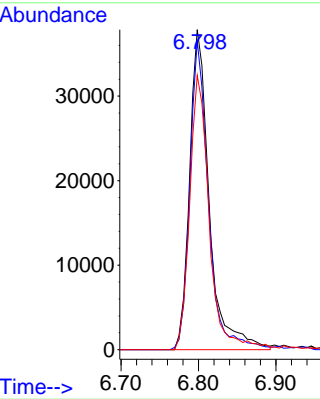

#10
Phenol
Concen: 22.14 ng
RT: 6.851 min Scan# 674
Delta R.T. 0.000 min
Lab File: BM029565.D
Acq: 21 Apr 2021 11:28

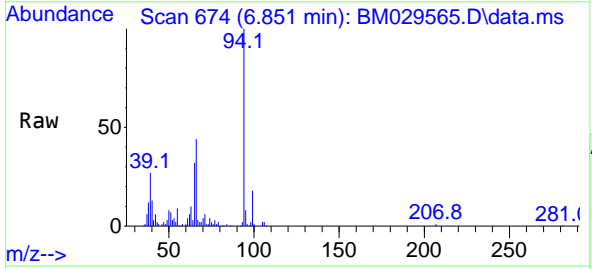

Tgt Ion: 94 Resp: 110740
Ion Ratio Lower Upper
94 100
65 31.5 11.9 51.9
66 44.5 22.6 62.6

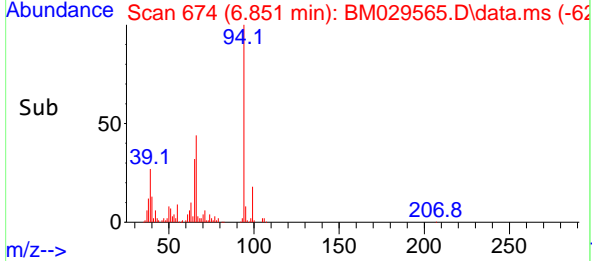
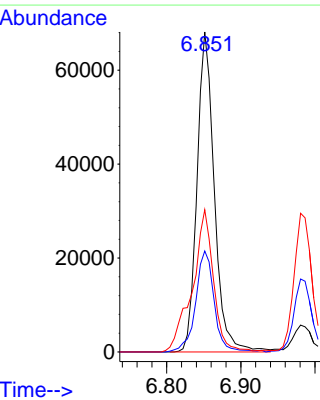

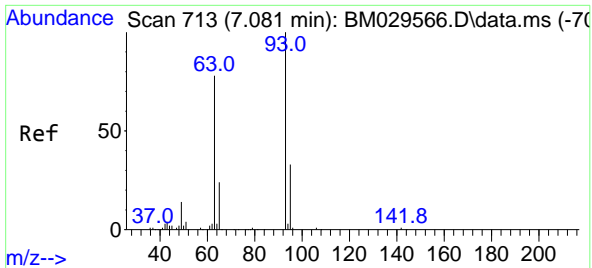

#11
 bis(2-Chloroethyl)ether
 Concen: 21.72 ng
 RT: 7.081 min Scan# 713
 Delta R.T. 0.000 min
 Lab File: BM029565.D
 Acq: 21 Apr 2021 11:28

Instrument :
 BNA_M
ClientSampled :
 SSTDICC020

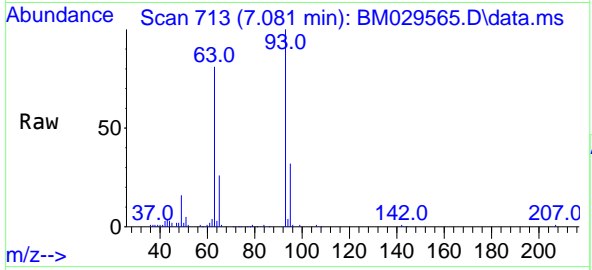

Tgt Ion: 93 Resp: 84410

Ion	Ratio	Lower	Upper
93	100		
63	80.9	54.3	94.3
95	31.7	12.7	52.7

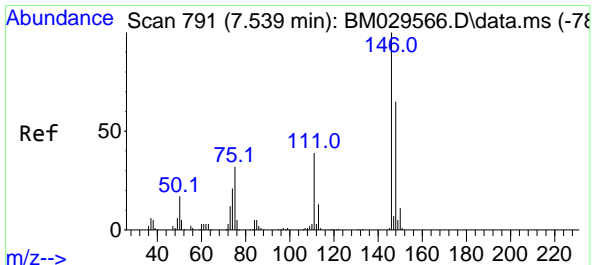
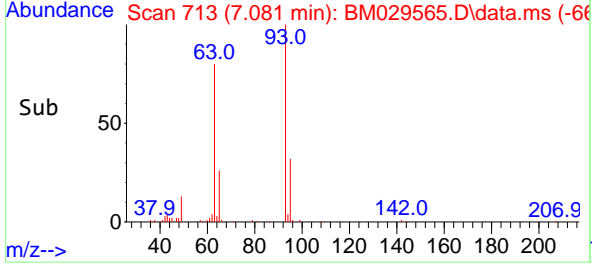
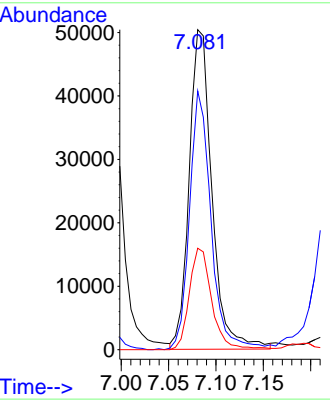

#12
 1,3-Dichlorobenzene
 Concen: 22.05 ng
 RT: 7.540 min Scan# 791
 Delta R.T. 0.000 min
 Lab File: BM029565.D
 Acq: 21 Apr 2021 11:28

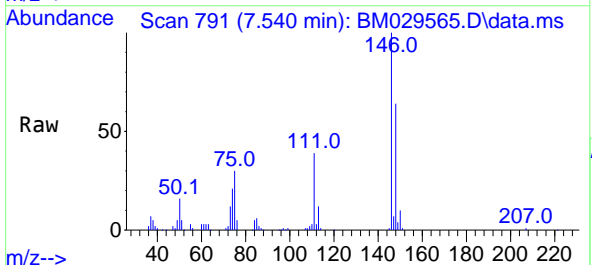

Tgt Ion: 146 Resp: 110875

Ion	Ratio	Lower	Upper
146	100		
148	63.7	52.2	78.4
75	30.4	25.8	38.8

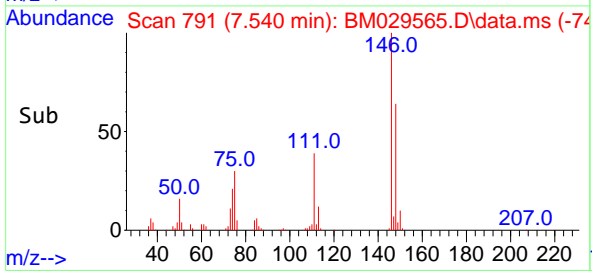
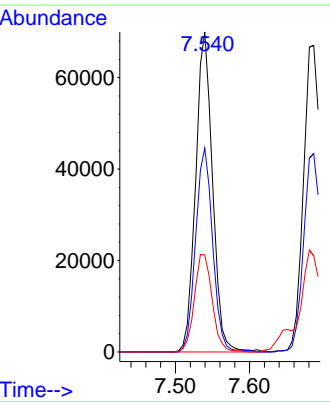

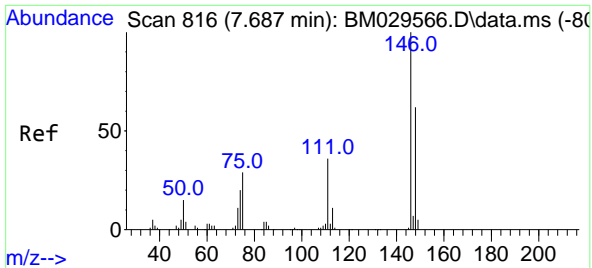

#13
 1,4-Dichlorobenzene
 Concen: 21.82 ng
 RT: 7.687 min Scan# 816
 Delta R.T. 0.000 min
 Lab File: BM029565.D
 Acq: 21 Apr 2021 11:28

Instrument :
 BNA_M
ClientSampled :
 SSTDIC020

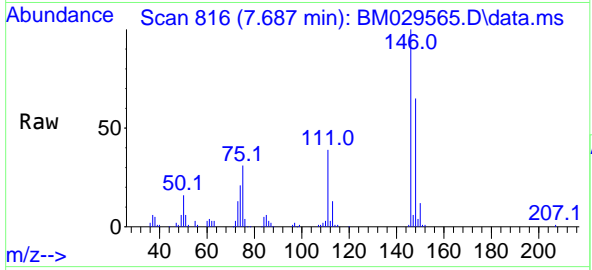

Tgt Ion:146 Resp: 112585

Ion	Ratio	Lower	Upper
146	100		
148	64.7	51.8	77.8
111	39.3	31.0	46.6

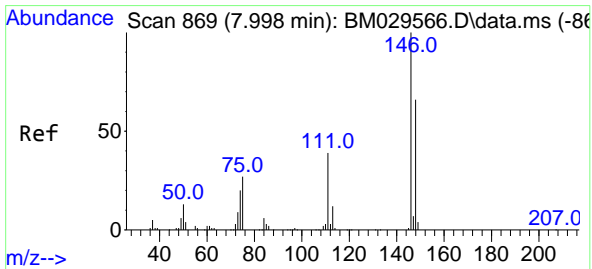
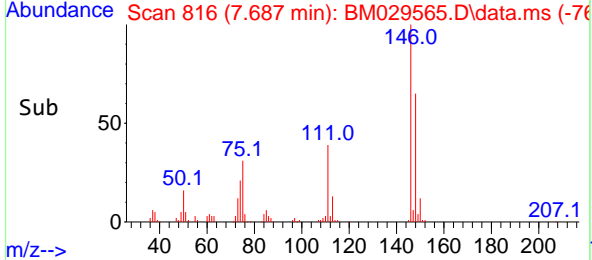
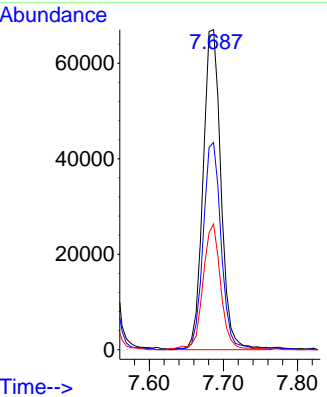

#14
 1,2-Dichlorobenzene
 Concen: 21.64 ng
 RT: 7.998 min Scan# 869
 Delta R.T. 0.000 min
 Lab File: BM029565.D
 Acq: 21 Apr 2021 11:28

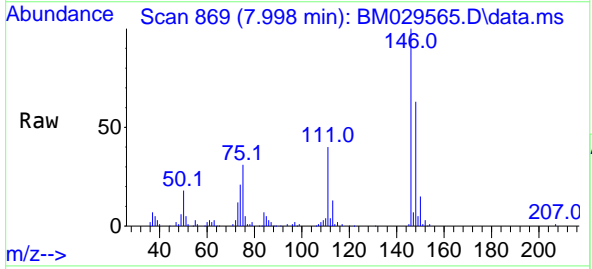

Tgt Ion:146 Resp: 110647

Ion	Ratio	Lower	Upper
146	100		
148	62.9	51.7	77.5
111	39.6	32.6	49.0

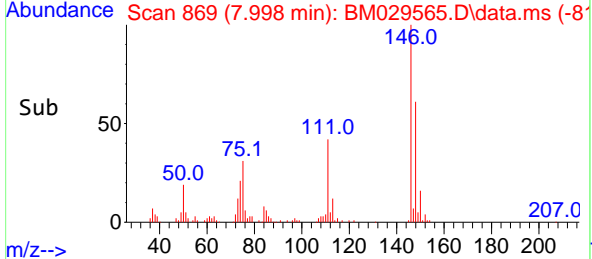
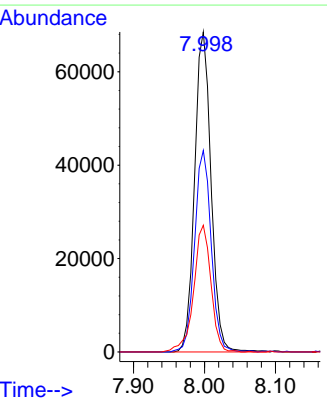

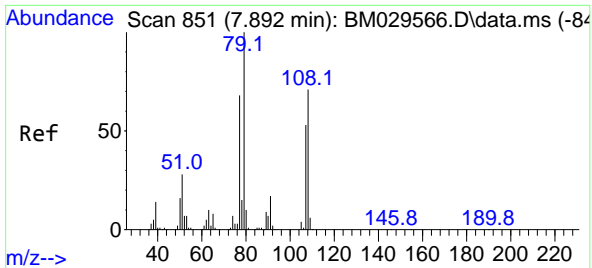

#15
 Benzyl Alcohol
 Concen: 21.77 ng
 RT: 7.892 min Scan# 851
 Delta R.T. 0.000 min
 Lab File: BM029565.D
 Acq: 21 Apr 2021 11:28

Instrument :
 BNA_M
 ClientSampled :
 SSTDICC020

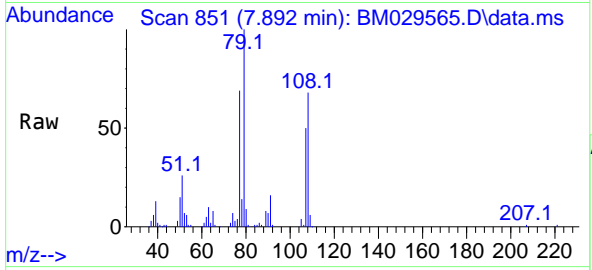

Tgt Ion: 79 Resp: 83107

Ion	Ratio	Lower	Upper
79	100		
108	67.6	57.0	85.4
77	68.9	54.6	81.8

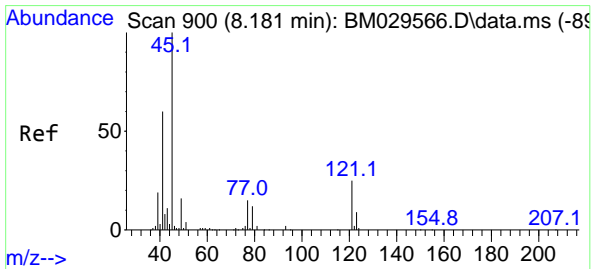
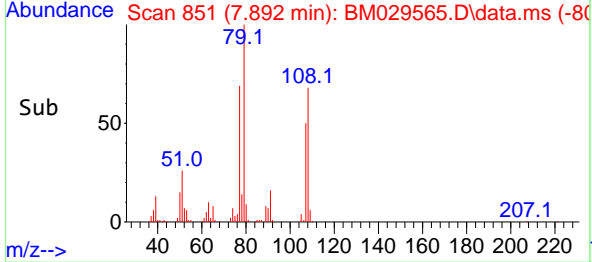
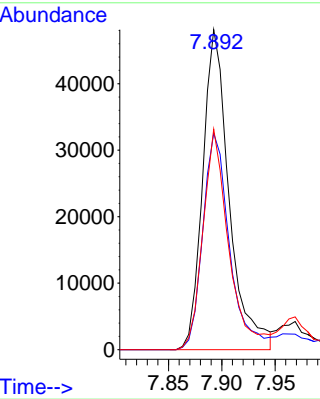

#16
 2,2'-oxybis(1-Chloropropane)
 Concen: 21.97 ng
 RT: 8.181 min Scan# 900
 Delta R.T. 0.000 min
 Lab File: BM029565.D
 Acq: 21 Apr 2021 11:28

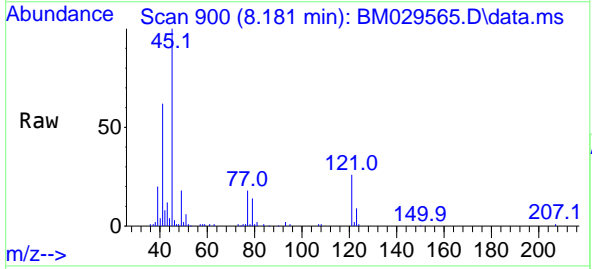

Tgt Ion: 45 Resp: 110590

Ion	Ratio	Lower	Upper
45	100		
77	18.5	0.0	38.0
79	14.4	0.0	34.1

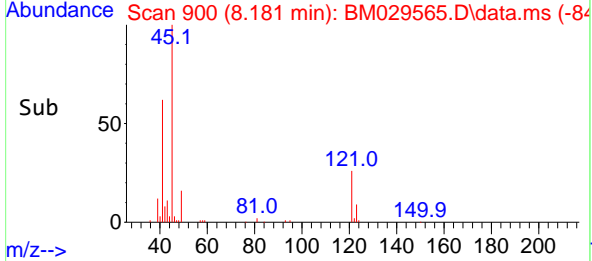
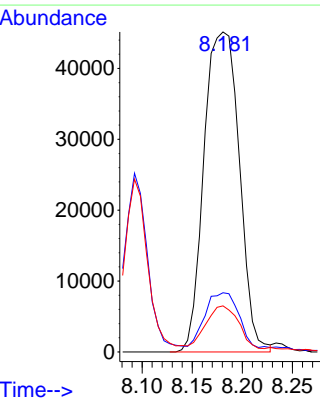

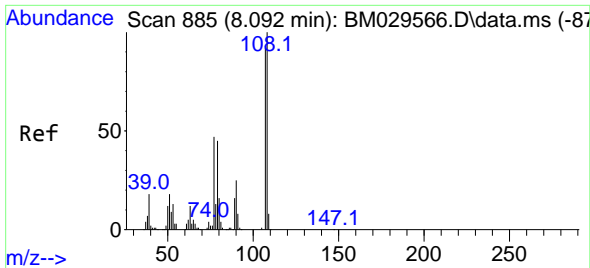

#17
 2-Methylphenol
 Concen: 21.34 ng
 RT: 8.092 min Scan# 885
 Delta R.T. 0.000 min
 Lab File: BM029565.D
 Acq: 21 Apr 2021 11:28

Instrument :
 BNA_M
 ClientSampleId :
 SSTDICC020

Tgt Ion	Resp	Lower	Upper
107	75333		
107	100		
108	111.5	85.0	127.6
77	53.1	41.3	61.9
79	51.4	40.7	61.1

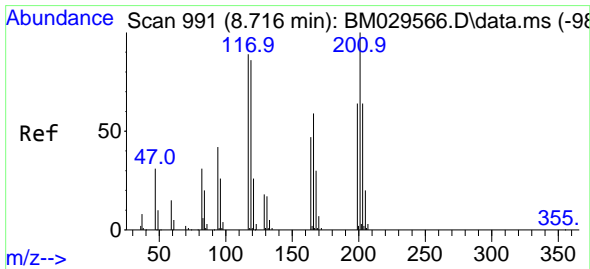
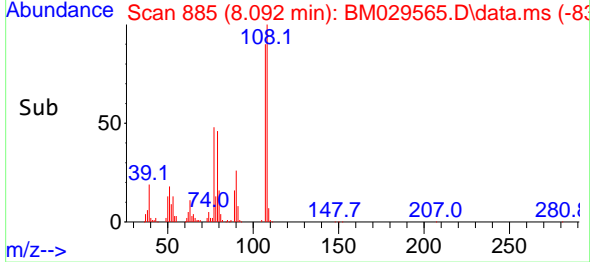
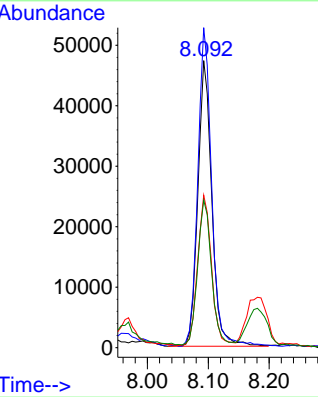
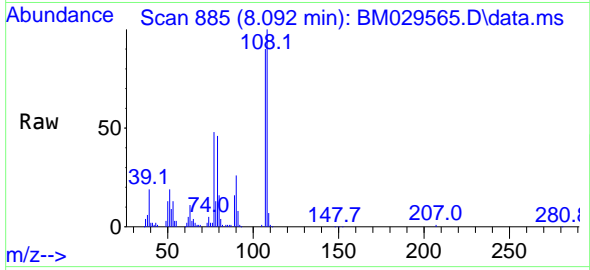

#18
 Hexachloroethane
 Concen: 21.37 ng
 RT: 8.716 min Scan# 991
 Delta R.T. 0.000 min
 Lab File: BM029565.D
 Acq: 21 Apr 2021 11:28

Tgt Ion	Resp	Lower	Upper
117	40277		
117	100		
119	96.1	76.2	114.2
201	114.1	89.8	134.6

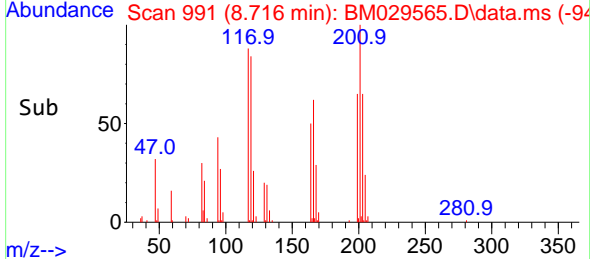
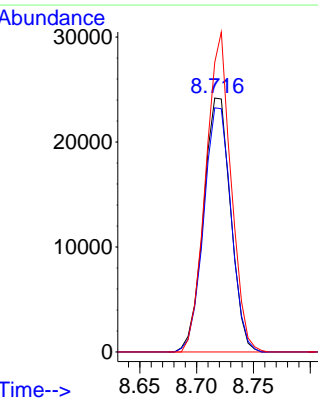
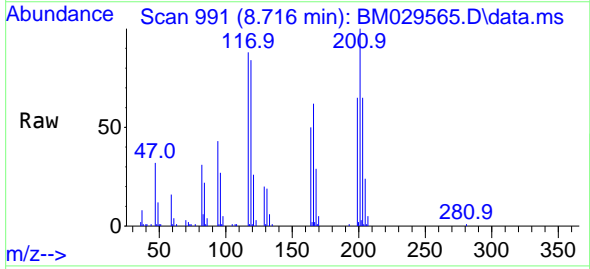

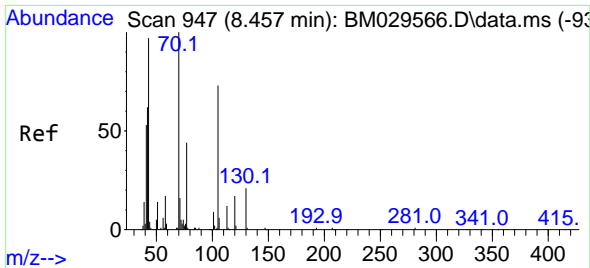

#19
 n-Nitroso-di-n-propylamine
 Concen: 21.93 ng
 RT: 8.457 min Scan# 947
 Delta R.T. 0.000 min
 Lab File: BM029565.D
 Acq: 21 Apr 2021 11:28

Instrument :
 BNA_M
 ClientSampleId :
 SSTDIC020

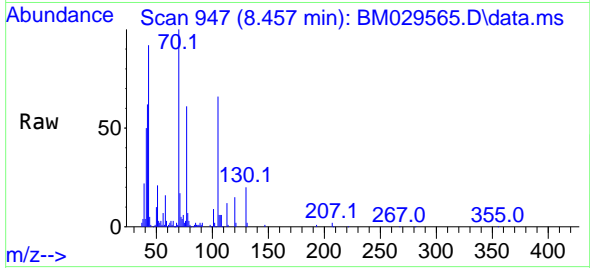

Tgt Ion: 70 Resp: 83818
 Ion Ratio Lower Upper
 70 100
 42 62.1 51.4 77.0
 101 9.4 8.1 12.1
 130 20.2 17.8 26.6

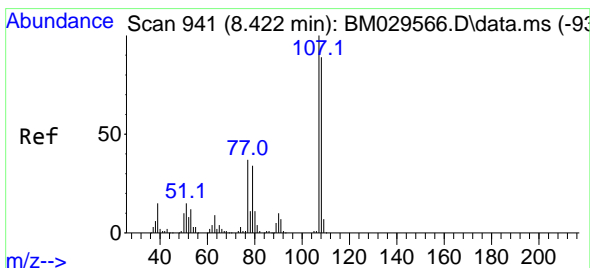
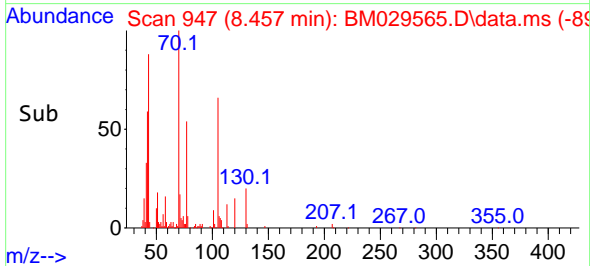
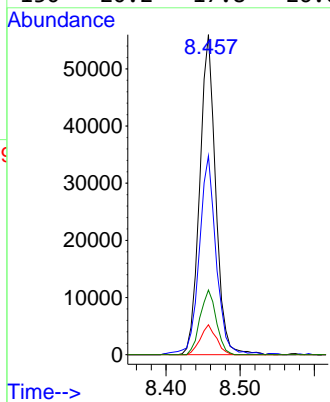

#20
 3+4-Methylphenols
 Concen: 21.60 ng
 RT: 8.422 min Scan# 941
 Delta R.T. 0.000 min
 Lab File: BM029565.D
 Acq: 21 Apr 2021 11:28

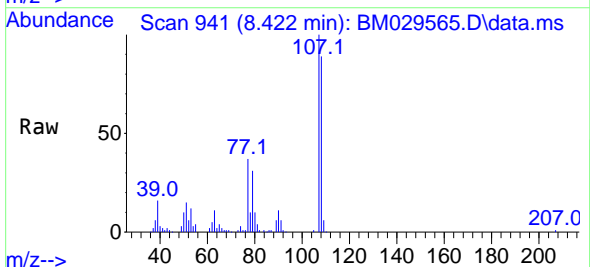

Tgt Ion: 107 Resp: 105882
 Ion Ratio Lower Upper
 107 100
 108 88.9 69.9 109.9
 77 37.4 17.3 57.3
 79 30.9 13.3 53.3

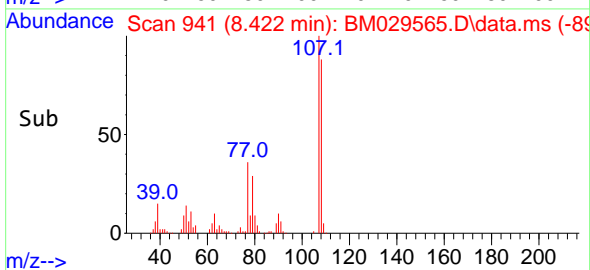
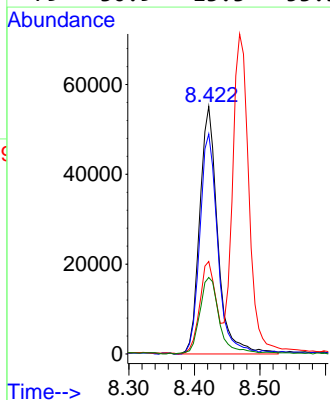

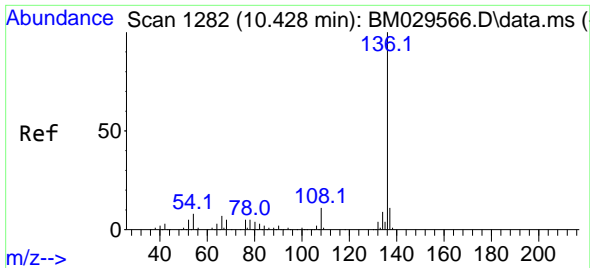

#21
 Naphthalene-d8
 Concen: 20.00 ng
 RT: 10.428 min Scan# 1282
 Delta R.T. 0.000 min
 Lab File: BM029565.D
 Acq: 21 Apr 2021 11:28

Instrument :
 BNA_M
 ClientSampleId :
 SSTDICC020

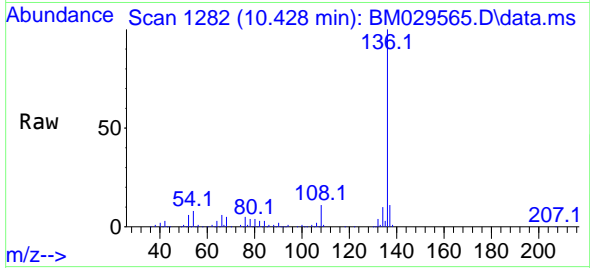

Tgt Ion:136 Resp: 289809

Ion	Ratio	Lower	Upper
136	100		
137	11.0	8.4	12.6
54	7.6	5.5	8.3
68	5.2	4.2	6.2

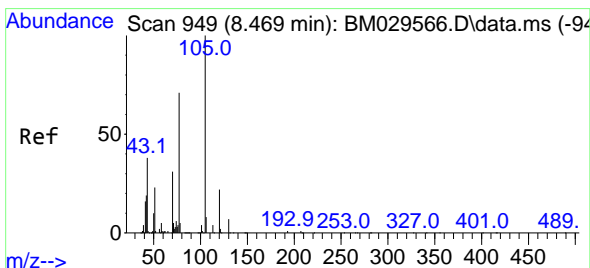
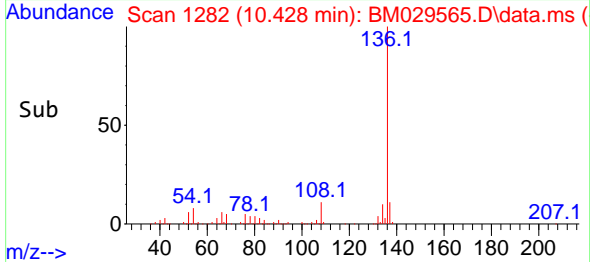
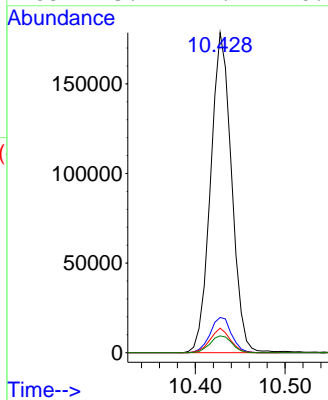

#22
 Acetophenone
 Concen: 20.74 ng
 RT: 8.469 min Scan# 949
 Delta R.T. 0.000 min
 Lab File: BM029565.D
 Acq: 21 Apr 2021 11:28

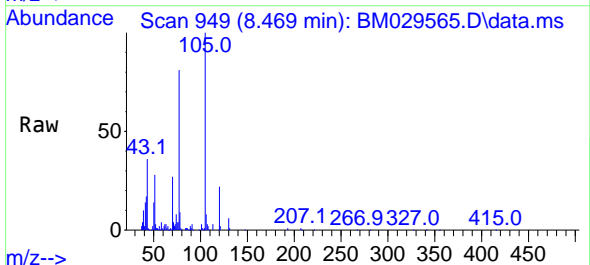

Tgt Ion:105 Resp: 144045

Ion	Ratio	Lower	Upper
105	100		
71	4.0	3.4	5.0
51	28.2	22.2	33.4
120	22.4	17.6	26.4

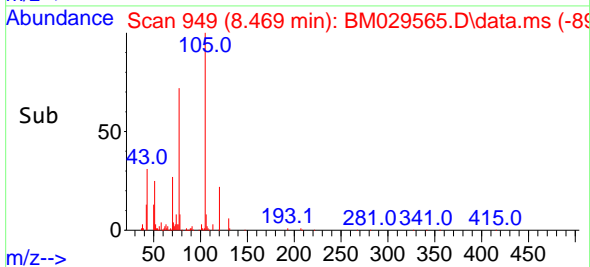
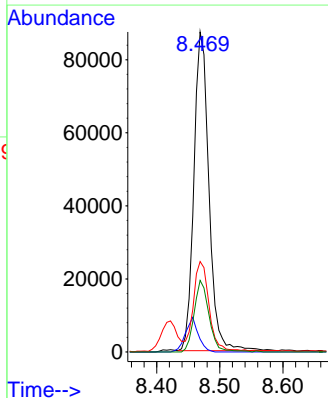

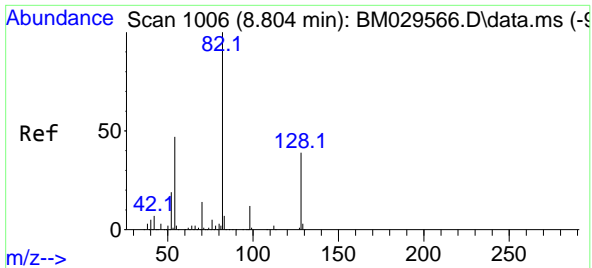

#23
 Nitrobenzene-d5
 Concen: 42.94 ng
 RT: 8.804 min Scan# 1006
 Delta R.T. 0.000 min
 Lab File: BM029565.D
 Acq: 21 Apr 2021 11:28

Instrument :
 BNA_M
ClientSampleId :
 SSTDICC020

Tgt Ion: 82 Resp: 239369

Ion	Ratio	Lower	Upper
82	100		
128	37.3	31.1	46.7
54	47.6	37.3	55.9

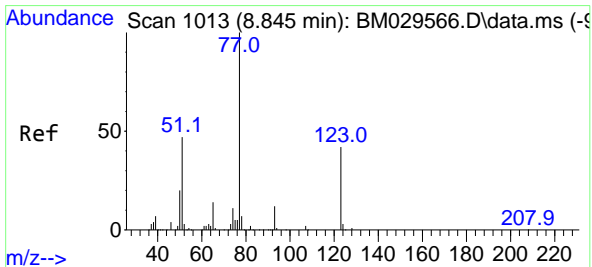
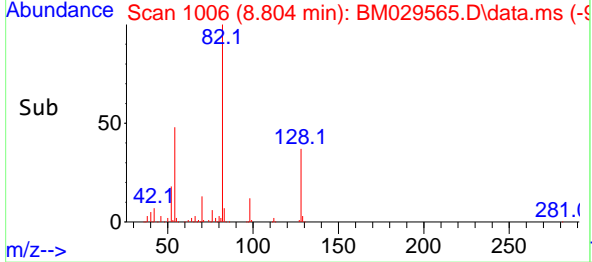
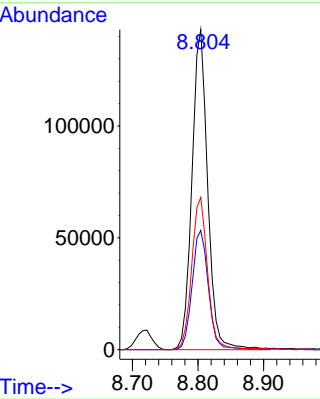
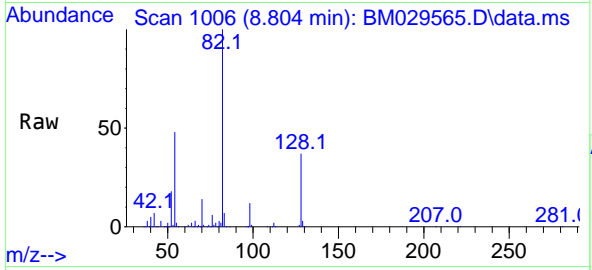

#24
 Nitrobenzene
 Concen: 21.07 ng
 RT: 8.845 min Scan# 1013
 Delta R.T. 0.000 min
 Lab File: BM029565.D
 Acq: 21 Apr 2021 11:28

Tgt Ion: 77 Resp: 119117

Ion	Ratio	Lower	Upper
77	100		
123	41.5	34.0	51.0
65	13.6	11.0	16.4

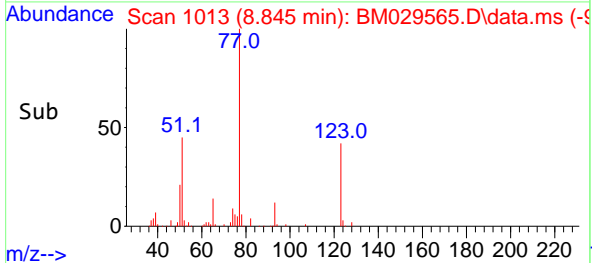
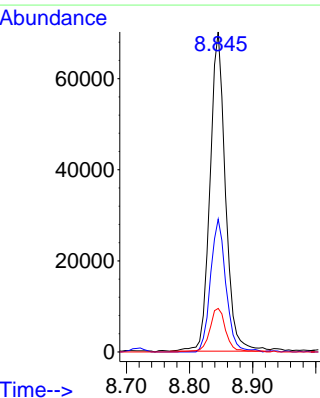
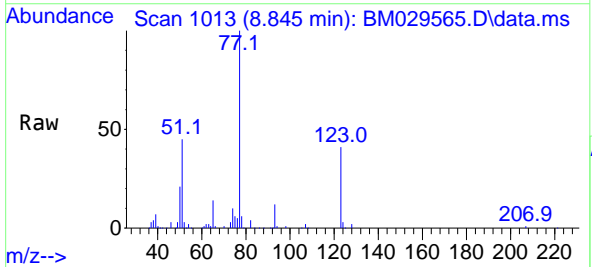

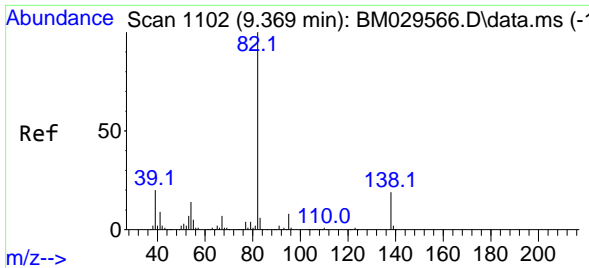

#25
 Isophorone
 Concen: 21.13 ng
 RT: 9.369 min Scan# 1102
 Delta R.T. 0.000 min
 Lab File: BM029565.D
 Acq: 21 Apr 2021 11:28

Instrument :
 BNA_M
 ClientSampled :
 SSTDICC020

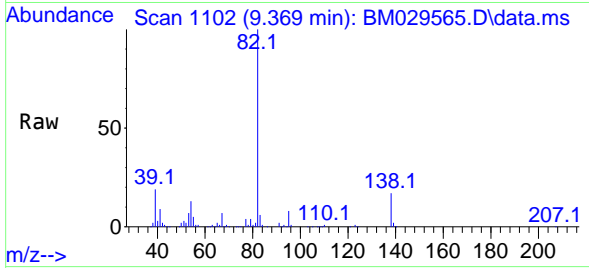

Tgt Ion: 82 Resp: 225514
 Ion Ratio Lower Upper
 82 100
 95 7.7 6.3 9.5
 138 17.4 14.5 21.7

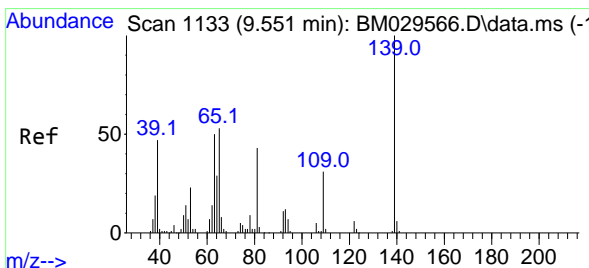
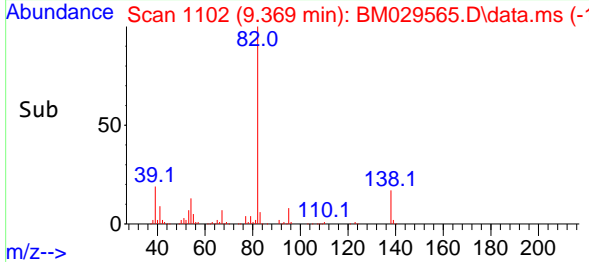
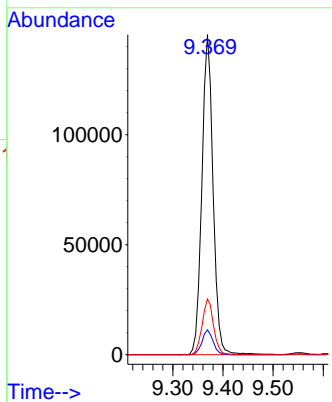

#26
 2-Nitrophenol
 Concen: 20.20 ng
 RT: 9.551 min Scan# 1133
 Delta R.T. 0.000 min
 Lab File: BM029565.D
 Acq: 21 Apr 2021 11:28

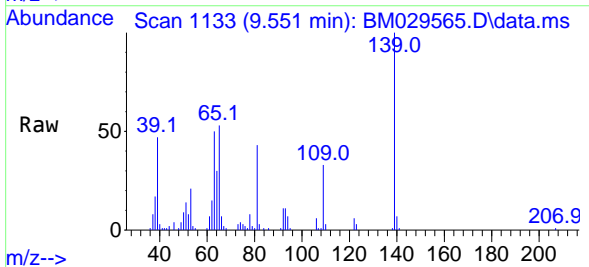

Tgt Ion: 139 Resp: 50427
 Ion Ratio Lower Upper
 139 100
 109 33.4 26.7 40.1
 65 53.1 41.9 62.9

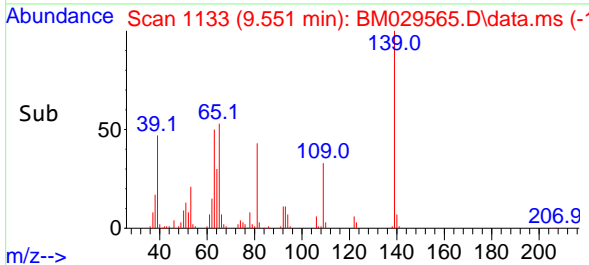
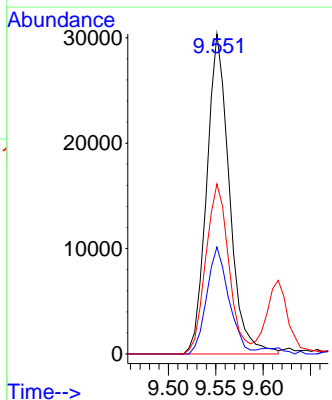

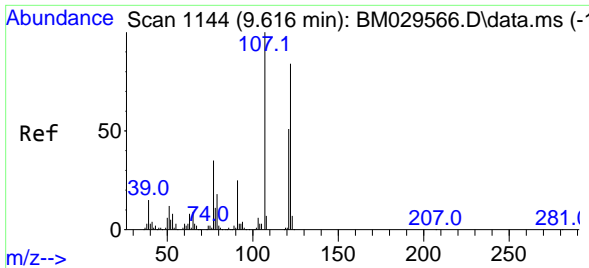

#27
 2,4-Dimethylphenol
 Concen: 20.83 ng
 RT: 9.616 min Scan# 1144
 Delta R.T. 0.000 min
 Lab File: BM029565.D
 Acq: 21 Apr 2021 11:28

Instrument :
 BNA_M
 ClientSampleId :
 SSTDICC020

Tgt Ion:122 Resp: 79554

Ion	Ratio	Lower	Upper
122	100		
107	123.7	95.0	142.6
121	64.1	48.1	72.1

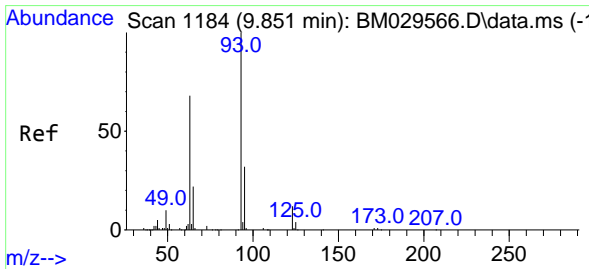
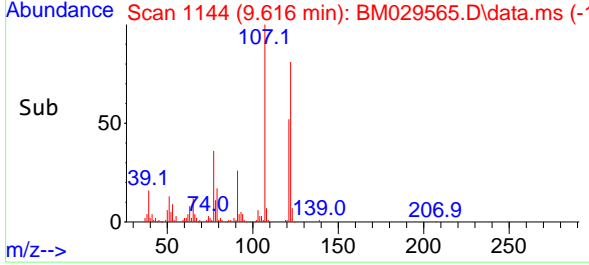
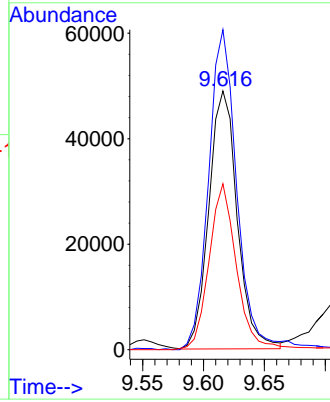
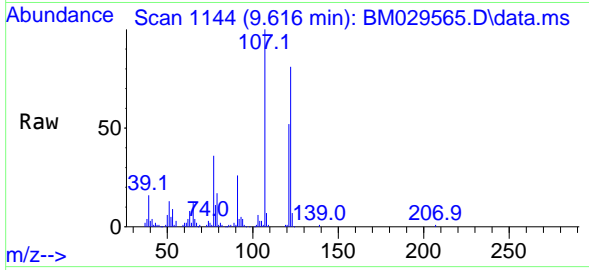

#28
 bis(2-Chloroethoxy)methane
 Concen: 20.94 ng
 RT: 9.851 min Scan# 1184
 Delta R.T. 0.000 min
 Lab File: BM029565.D
 Acq: 21 Apr 2021 11:28

Tgt Ion: 93 Resp: 110858

Ion	Ratio	Lower	Upper
93	100		
95	32.7	26.2	39.2
123	10.3	9.3	13.9

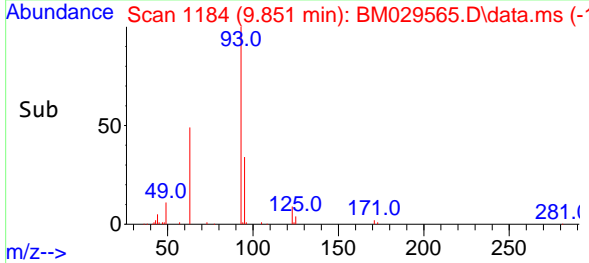
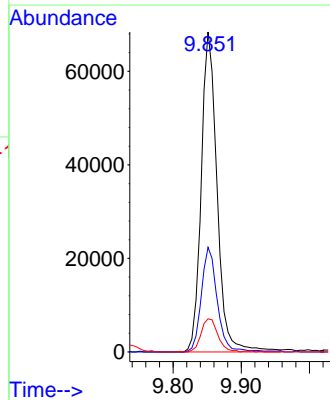
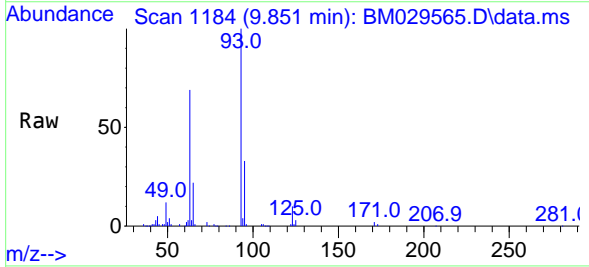

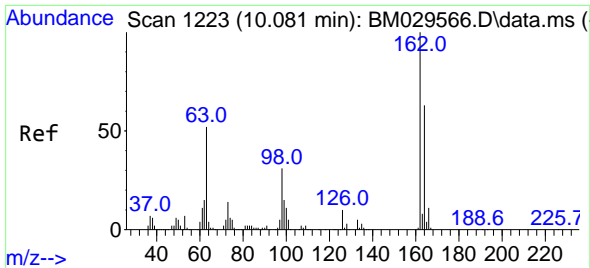

#29
 2,4-Dichlorophenol
 Concen: 20.84 ng
 RT: 10.081 min Scan# 1223
 Delta R.T. 0.000 min
 Lab File: BM029565.D
 Acq: 21 Apr 2021 11:28

Instrument :
 BNA_M
 ClientSampled :
 SSTDIC020

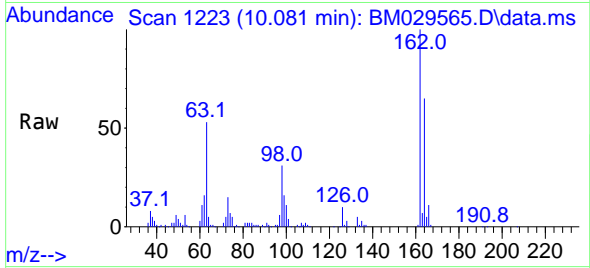

Tgt Ion:162 Resp: 105257
 Ion Ratio Lower Upper
 162 100
 164 65.3 46.5 86.5
 98 30.7 12.1 52.1

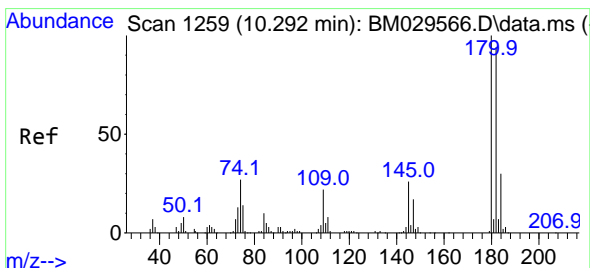
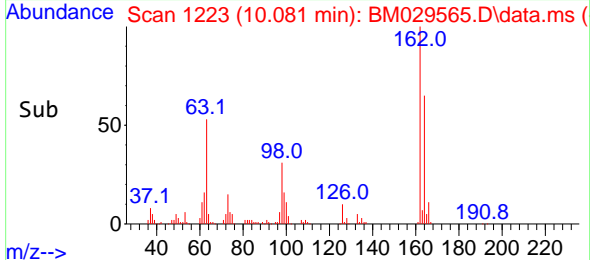
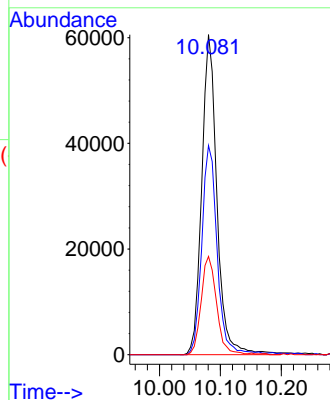

#30
 1,2,4-Trichlorobenzene
 Concen: 21.01 ng
 RT: 10.292 min Scan# 1259
 Delta R.T. 0.000 min
 Lab File: BM029565.D
 Acq: 21 Apr 2021 11:28

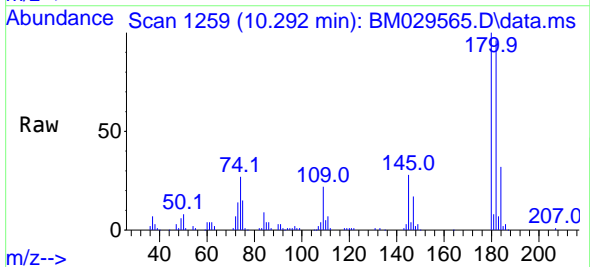

Tgt Ion:180 Resp: 121489
 Ion Ratio Lower Upper
 180 100
 182 95.8 76.3 114.5
 145 28.3 22.3 33.5

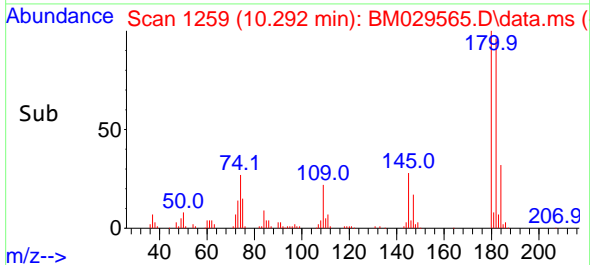
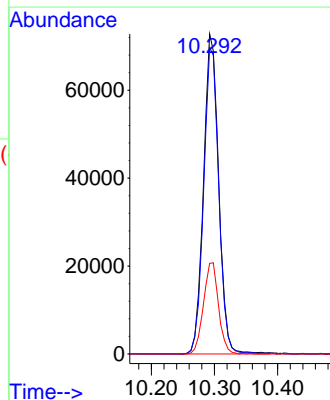

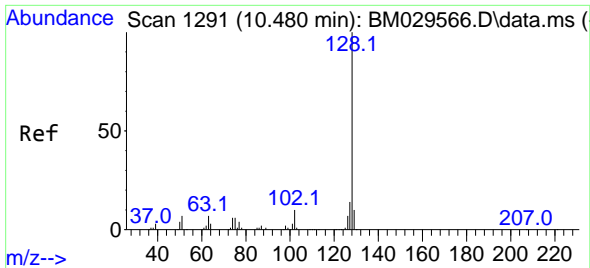

#31
 Naphthalene
 Concen: 21.27 ng
 RT: 10.481 min Scan# 1291
 Delta R.T. 0.000 min
 Lab File: BM029565.D
 Acq: 21 Apr 2021 11:28

Instrument :
 BNA_M
 ClientSampled :
 SSTDICC020

Tgt Ion:128 Resp: 317536

Ion	Ratio	Lower	Upper
128	100		
129	10.1	9.0	13.6
127	13.1	10.8	16.2

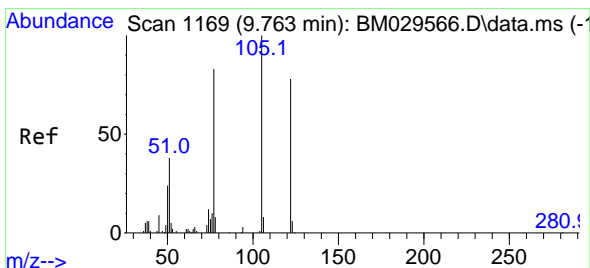
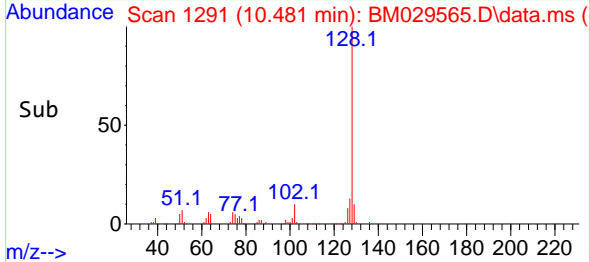
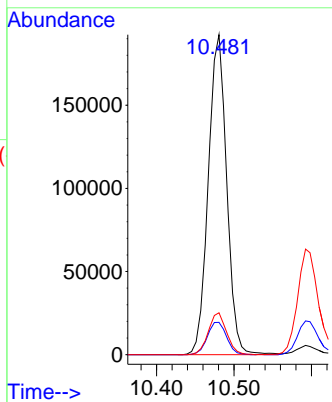
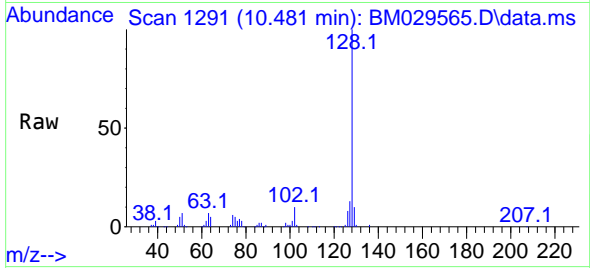

#32
 Benzoic acid
 Concen: 17.14 ng
 RT: 9.739 min Scan# 1165
 Delta R.T. -0.023 min
 Lab File: BM029565.D
 Acq: 21 Apr 2021 11:28

Tgt Ion:122 Resp: 51376

Ion	Ratio	Lower	Upper
122	100		
105	124.2	107.3	147.3
77	105.0	88.0	128.0

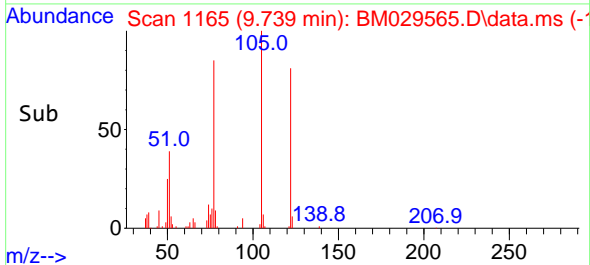
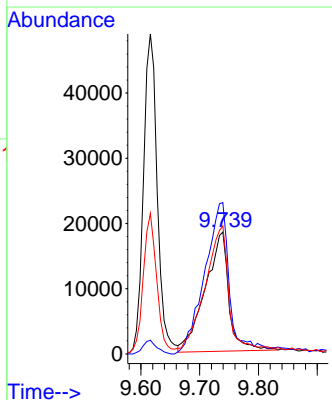
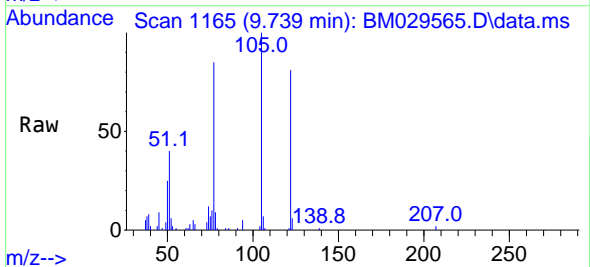

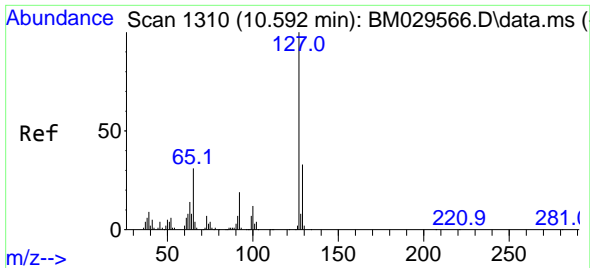

#33
 4-Chloroaniline
 Concen: 20.57 ng
 RT: 10.592 min Scan# 1310
 Delta R.T. 0.000 min
 Lab File: BM029565.D
 Acq: 21 Apr 2021 11:28

Instrument :
 BNA_M
 ClientSampled :
 SSTDICC020

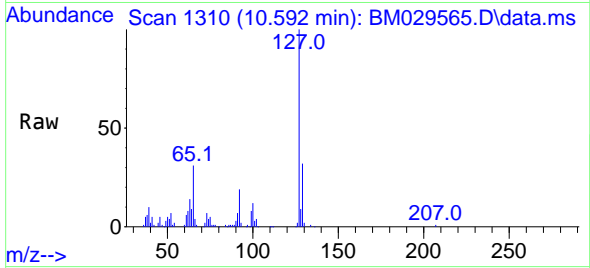

Tgt Ion:127 Resp: 122551

Ion	Ratio	Lower	Upper
127	100		
129	32.0	26.8	40.2
65	30.8	25.2	37.8
92	19.4	14.8	22.2

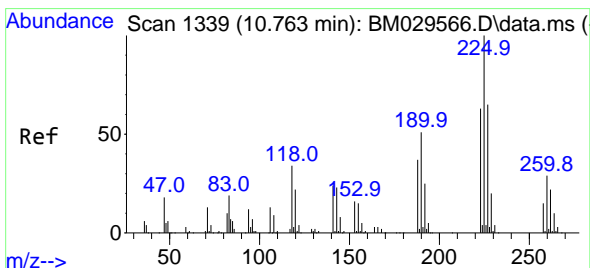
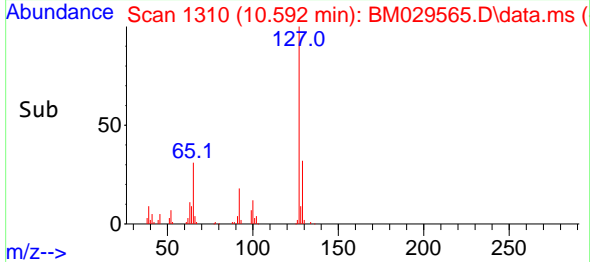
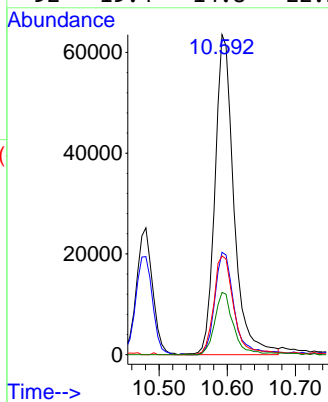

#34
 Hexachlorobutadiene
 Concen: 21.17 ng
 RT: 10.763 min Scan# 1339
 Delta R.T. 0.000 min
 Lab File: BM029565.D
 Acq: 21 Apr 2021 11:28

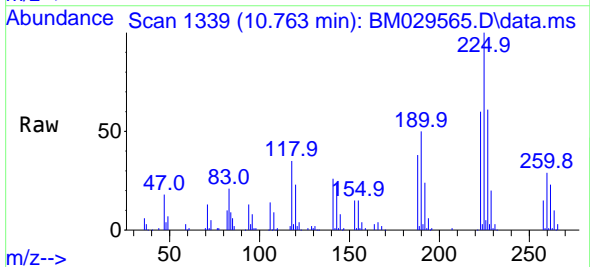

Tgt Ion:225 Resp: 78728

Ion	Ratio	Lower	Upper
225	100		
223	60.2	52.1	78.1
227	61.3	53.8	80.6

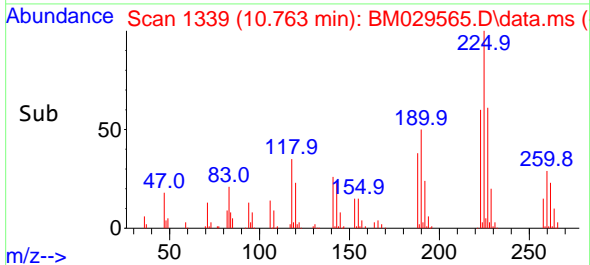
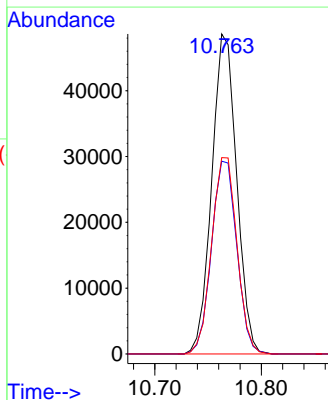

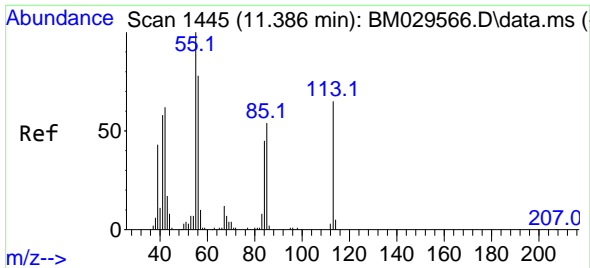

#35
 Caprolactam
 Concen: 19.99 ng
 RT: 11.369 min Scan# 1442
 Delta R.T. -0.018 min
 Lab File: BM029565.D
 Acq: 21 Apr 2021 11:28

Instrument :
 BNA_M
 ClientSampleId :
 SSTDICC020

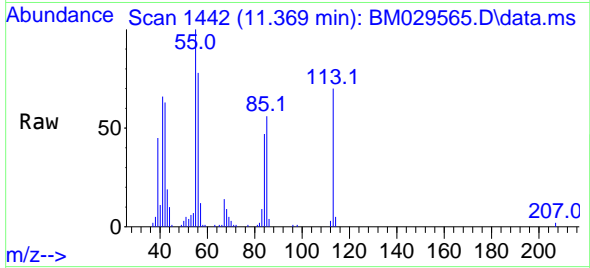

Tgt Ion:113 Resp: 30362
 Ion Ratio Lower Upper
 113 100
 55 142.9 132.0 172.0
 56 111.7 96.3 136.3

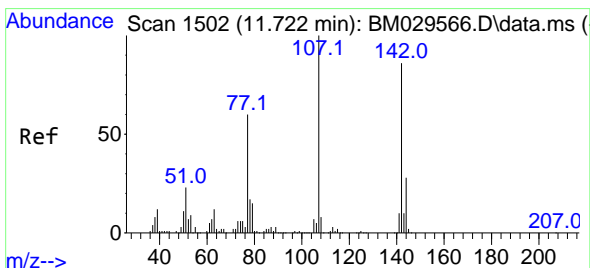
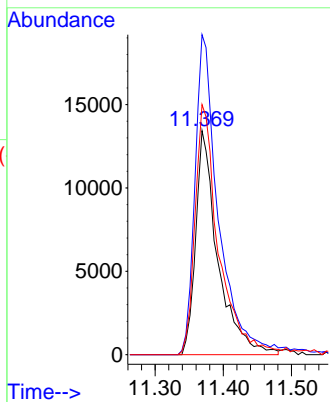
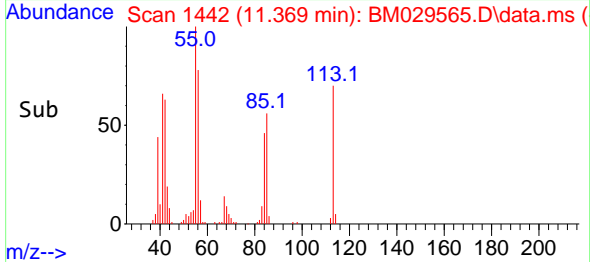

#36
 4-Chloro-3-methylphenol
 Concen: 20.78 ng
 RT: 11.722 min Scan# 1502
 Delta R.T. 0.000 min
 Lab File: BM029565.D
 Acq: 21 Apr 2021 11:28

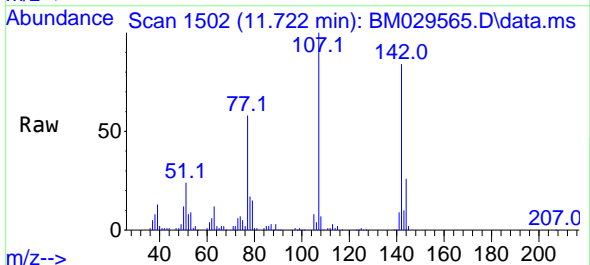

Tgt Ion:107 Resp: 103050
 Ion Ratio Lower Upper
 107 100
 144 26.4 22.3 33.5
 142 83.8 69.3 103.9

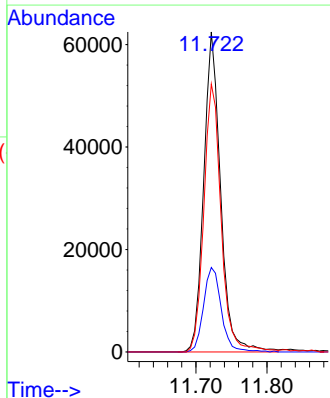
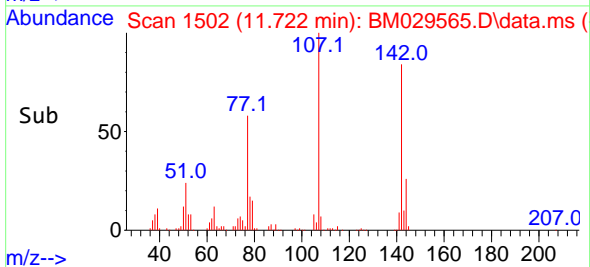

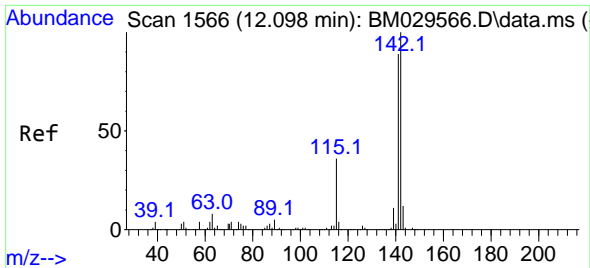

#37
 2-Methylnaphthalene
 Concen: 20.96 ng
 RT: 12.098 min Scan# 1566
 Delta R.T. 0.000 min
 Lab File: BM029565.D
 Acq: 21 Apr 2021 11:28

Instrument :
 BNA_M
 ClientSampled :
 SSTDIC020

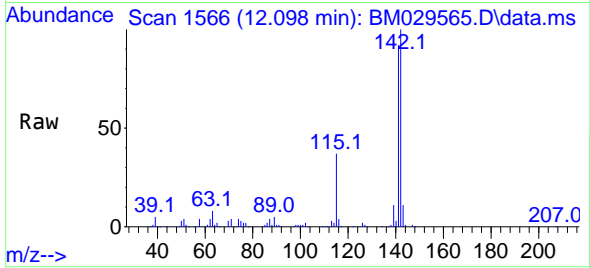

Tgt Ion:142 Resp: 249201
 Ion Ratio Lower Upper
 142 100
 141 91.7 71.7 107.5
 115 36.6 29.1 43.7

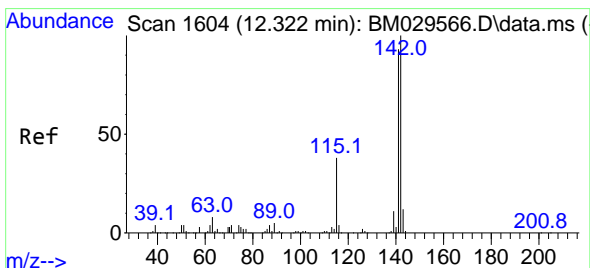
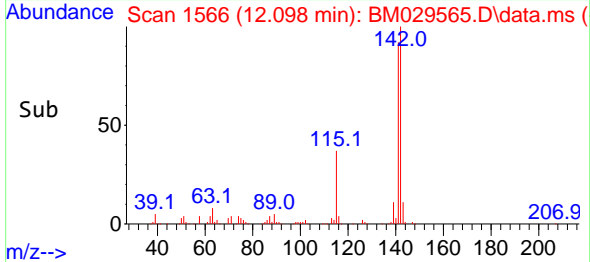
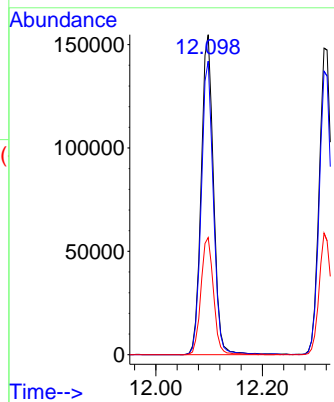

#38
 1-Methylnaphthalene
 Concen: 21.05 ng
 RT: 12.316 min Scan# 1603
 Delta R.T. -0.006 min
 Lab File: BM029565.D
 Acq: 21 Apr 2021 11:28

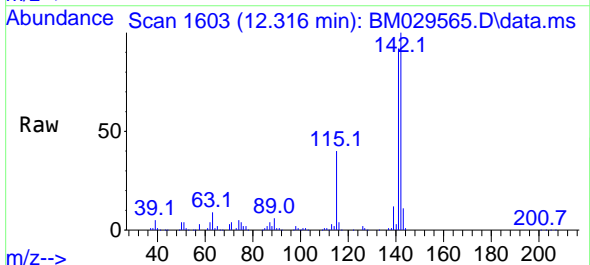

Tgt Ion:142 Resp: 240737
 Ion Ratio Lower Upper
 142 100
 141 92.5 74.2 111.4
 116 4.0 3.0 4.6

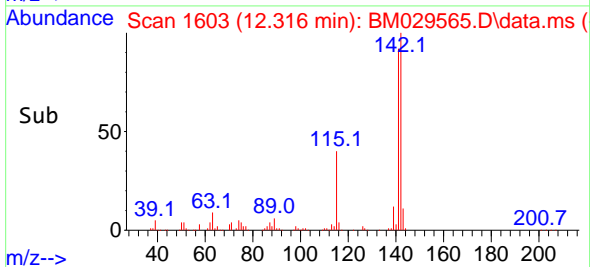
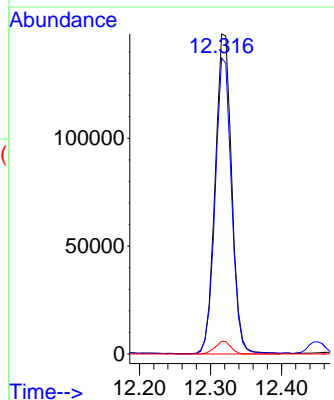

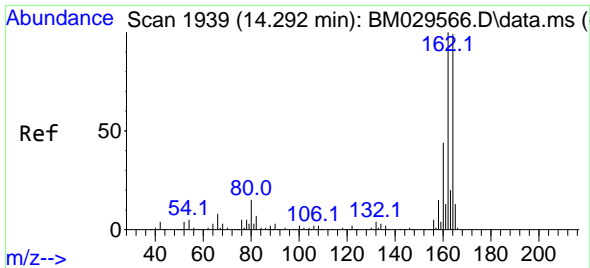

#39
 Acenaphthene-d10
 Concen: 20.00 ng
 RT: 14.292 min Scan# 1939
 Delta R.T. 0.000 min
 Lab File: BM029565.D
 Acq: 21 Apr 2021 11:28

Instrument :
 BNA_M
 ClientSampleId :
 SSTDICC020

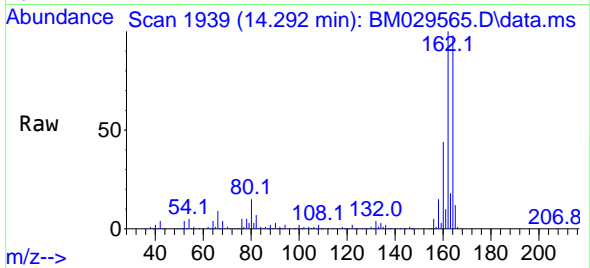

Tgt Ion:164 Resp: 225326
 Ion Ratio Lower Upper
 164 100
 162 102.3 83.4 125.0
 160 45.0 37.2 55.8

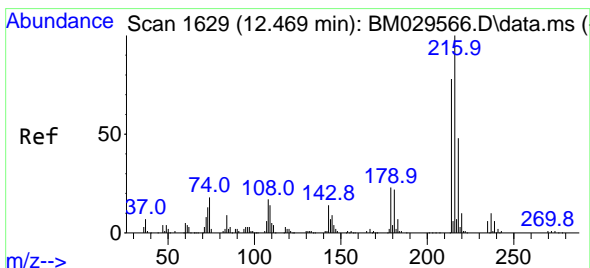
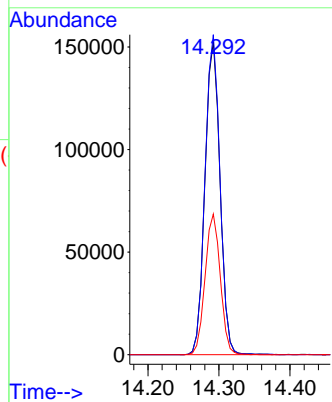
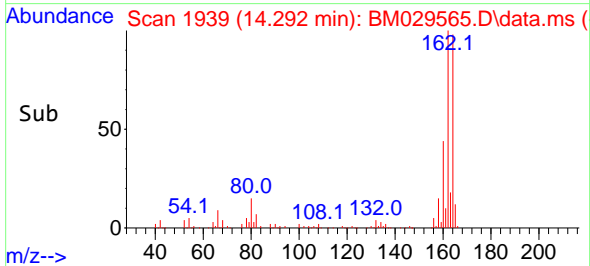

#40
 1,2,4,5-Tetrachlorobenzene
 Concen: 20.57 ng
 RT: 12.469 min Scan# 1629
 Delta R.T. 0.000 min
 Lab File: BM029565.D
 Acq: 21 Apr 2021 11:28

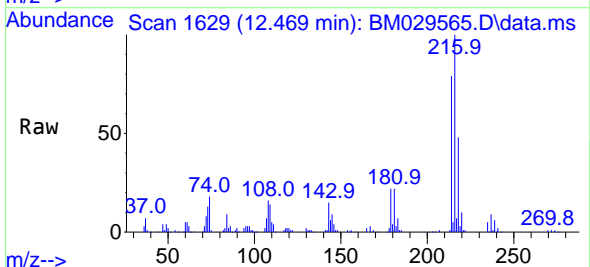

Tgt Ion:216 Resp: 138584
 Ion Ratio Lower Upper
 216 100
 214 80.1 63.0 94.4
 179 22.2 17.6 26.4
 108 18.1 14.9 22.3

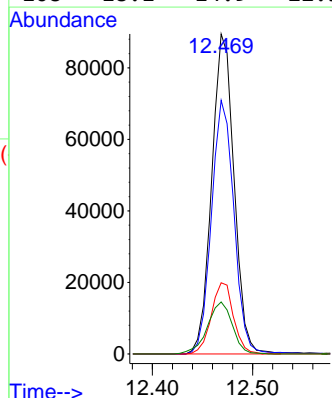
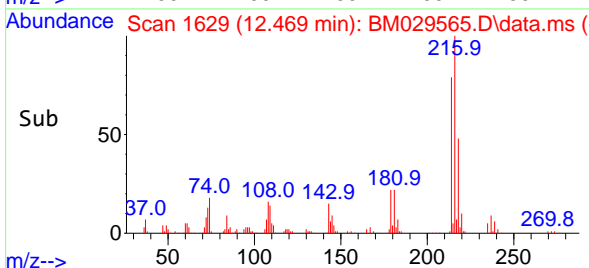

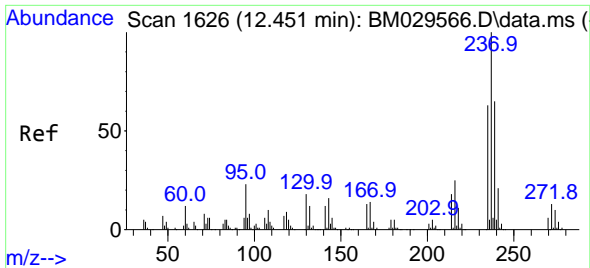

#41
 Hexachlorocyclopentadiene
 Concen: 20.10 ng
 RT: 12.451 min Scan# 1626
 Delta R.T. 0.000 min
 Lab File: BM029565.D
 Acq: 21 Apr 2021 11:28

Instrument :
 BNA_M
 ClientSampled :
 SSTDICC020

Tgt Ion:237 Resp: 73872

Ion	Ratio	Lower	Upper
237	100		
235	63.8	42.4	82.4
272	12.5	0.0	31.7

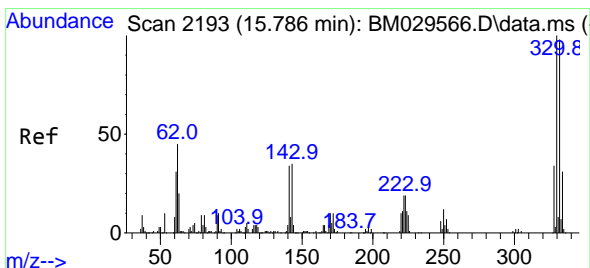
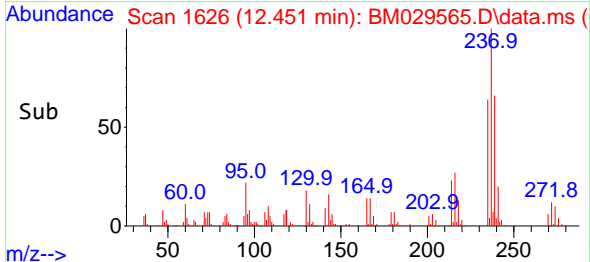
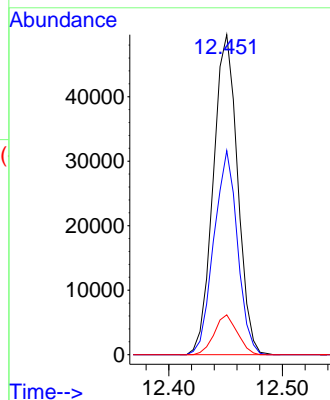
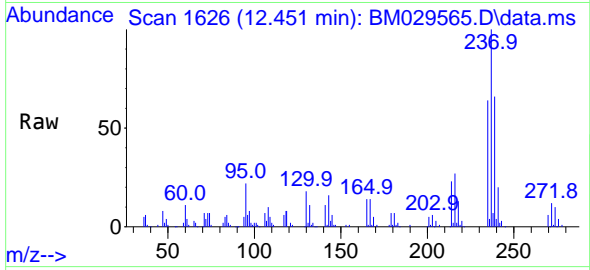

#42
 2,4,6-Tribromophenol
 Concen: 39.26 ng
 RT: 15.780 min Scan# 2192
 Delta R.T. -0.006 min
 Lab File: BM029565.D
 Acq: 21 Apr 2021 11:28

Tgt Ion:330 Resp: 123432

Ion	Ratio	Lower	Upper
330	100		
332	98.3	77.0	115.4
141	39.5	30.2	45.2

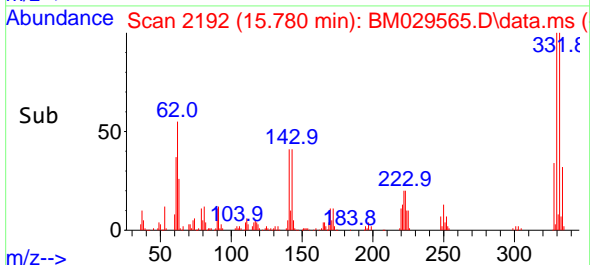
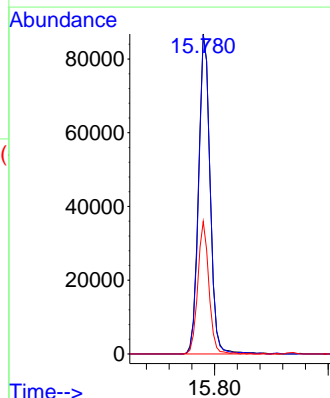
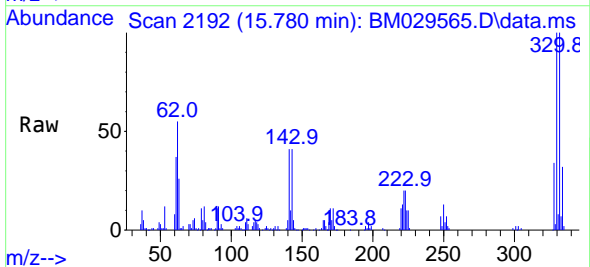

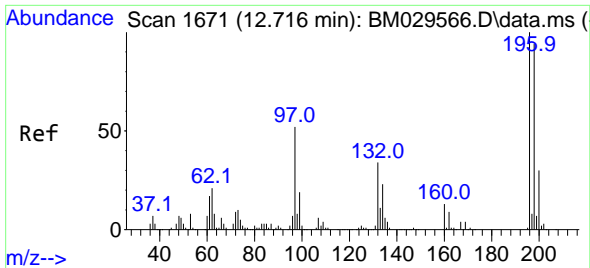

#43
 2,4,6-Trichlorophenol
 Concen: 20.50 ng
 RT: 12.716 min Scan# 1671
 Delta R.T. 0.000 min
 Lab File: BM029565.D
 Acq: 21 Apr 2021 11:28

Instrument :
 BNA_M
 ClientSampled :
 SSTDICC020

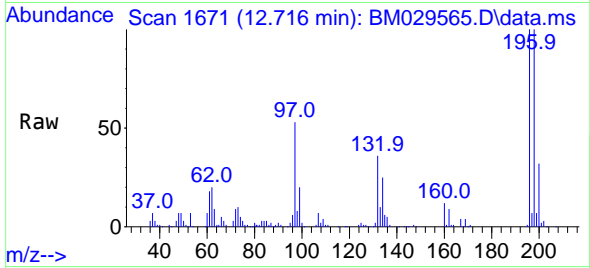

Tgt Ion:196 Resp: 95926
 Ion Ratio Lower Upper
 196 100
 198 99.5 77.6 116.4
 200 32.2 24.6 37.0

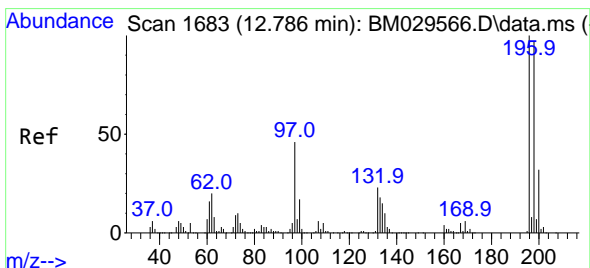
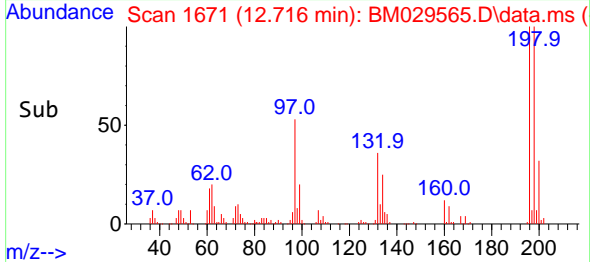
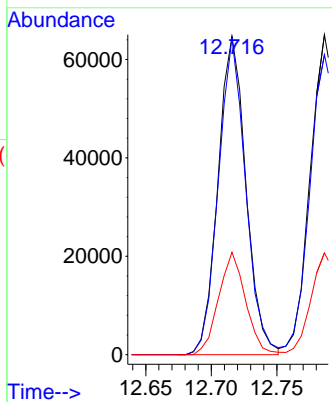

#44
 2,4,5-Trichlorophenol
 Concen: 20.48 ng
 RT: 12.786 min Scan# 1683
 Delta R.T. 0.000 min
 Lab File: BM029565.D
 Acq: 21 Apr 2021 11:28

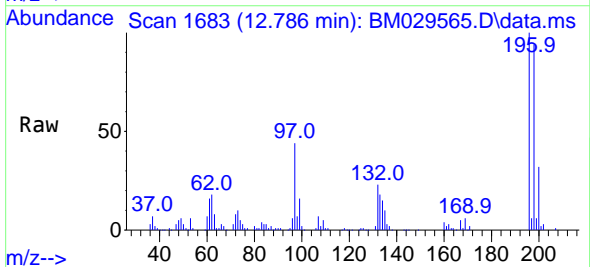

Tgt Ion:196 Resp: 105674
 Ion Ratio Lower Upper
 196 100
 198 93.8 77.0 115.4
 97 44.4 36.6 55.0
 132 22.9 18.2 27.2

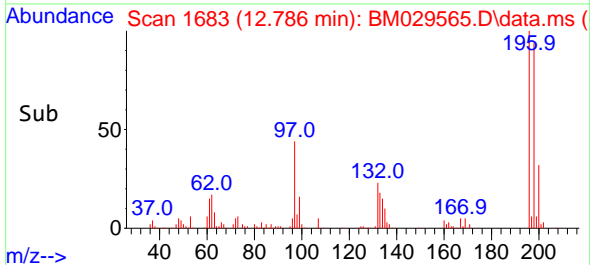
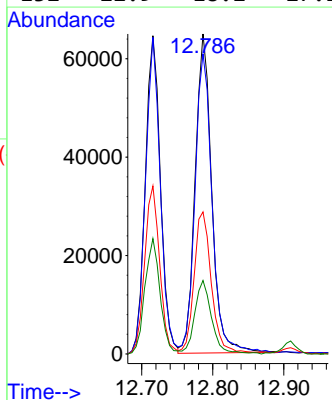

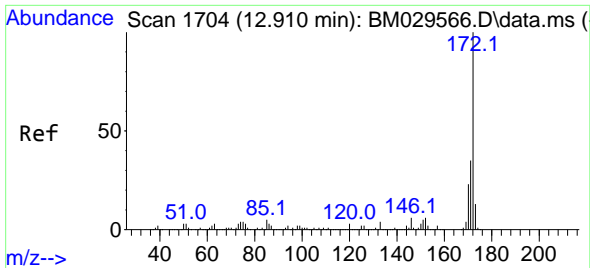

#45
 2-Fluorobiphenyl
 Concen: 40.85 ng
 RT: 12.910 min Scan# 1704
 Delta R.T. 0.000 min
 Lab File: BM029565.D
 Acq: 21 Apr 2021 11:28

Instrument :
 BNA_M
 ClientSampled :
 SSTDIC020

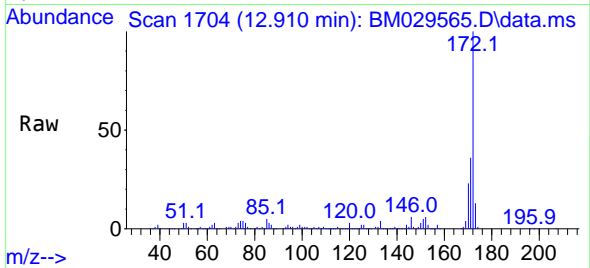

Tgt Ion:172 Resp: 677714
 Ion Ratio Lower Upper
 172 100
 171 36.3 28.6 43.0
 170 23.2 18.4 27.6

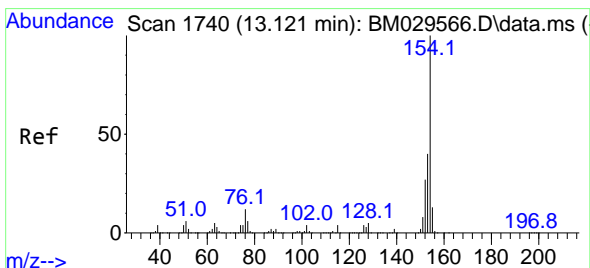
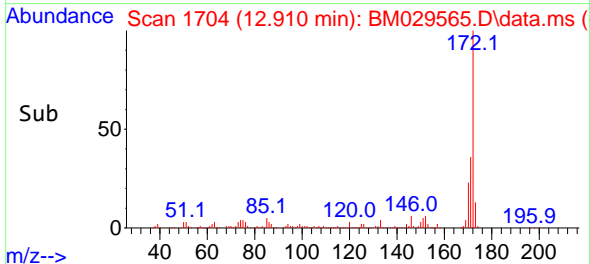
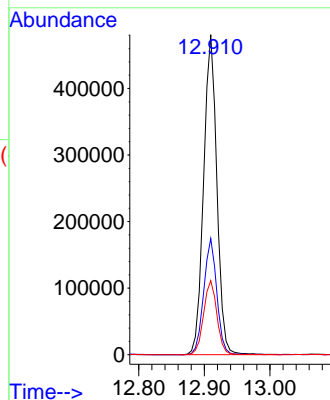

#46
 1,1'-Biphenyl
 Concen: 20.51 ng
 RT: 13.122 min Scan# 1740
 Delta R.T. 0.000 min
 Lab File: BM029565.D
 Acq: 21 Apr 2021 11:28

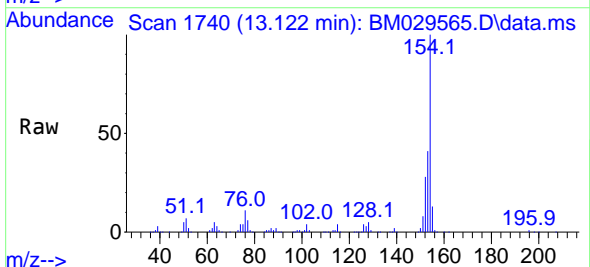

Tgt Ion:154 Resp: 339352
 Ion Ratio Lower Upper
 154 100
 153 41.2 20.7 60.7
 76 10.7 0.0 31.0

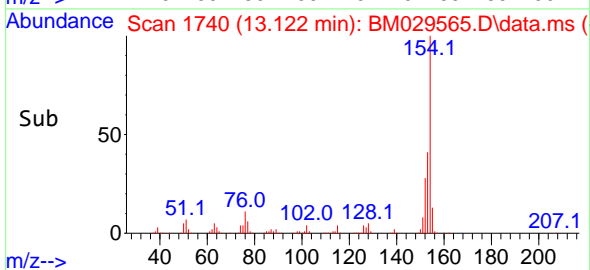
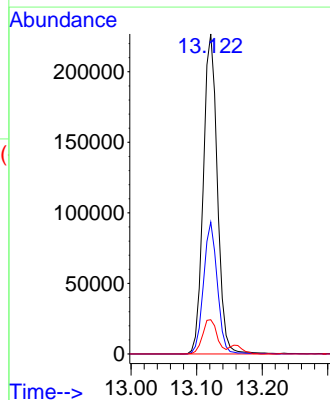

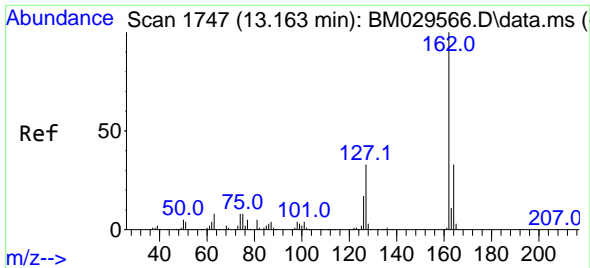

#47
 2-Chloronaphthalene
 Concen: 20.63 ng
 RT: 13.157 min Scan# 1746
 Delta R.T. -0.006 min
 Lab File: BM029565.D
 Acq: 21 Apr 2021 11:28

Instrument :
 BNA_M
 ClientSampled :
 SSTDICC020

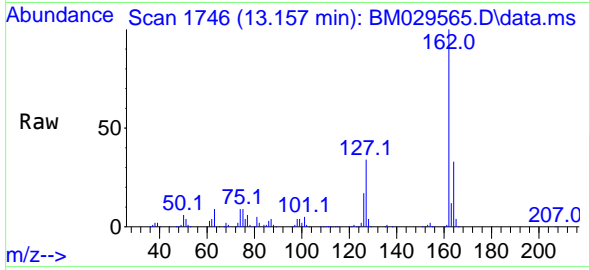

Tgt Ion:162 Resp: 271179
 Ion Ratio Lower Upper
 162 100
 127 33.9 27.1 40.7
 164 32.5 26.1 39.1

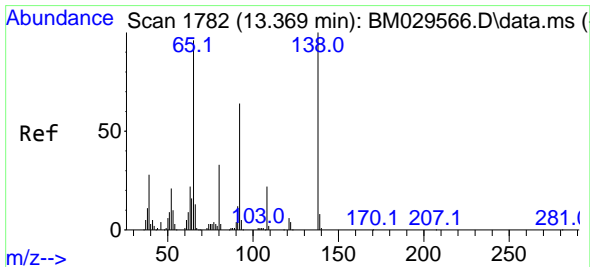
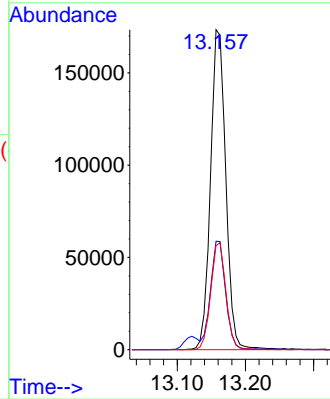
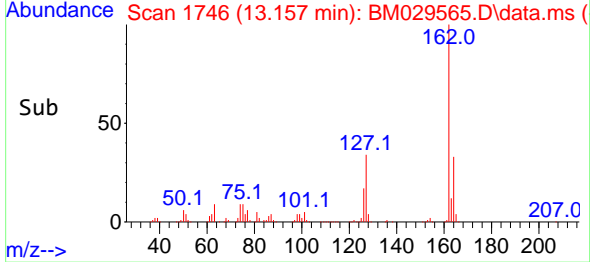

#48
 2-Nitroaniline
 Concen: 20.84 ng
 RT: 13.369 min Scan# 1782
 Delta R.T. 0.000 min
 Lab File: BM029565.D
 Acq: 21 Apr 2021 11:28

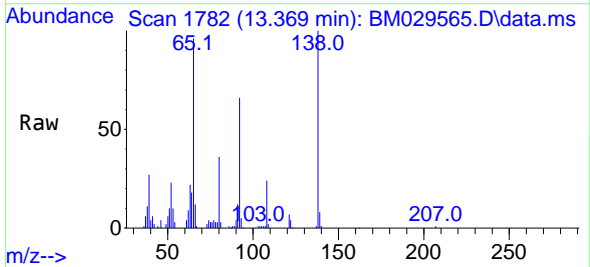

Tgt Ion: 65 Resp: 67937
 Ion Ratio Lower Upper
 65 100
 92 68.9 55.5 83.3
 138 104.1 85.7 128.5

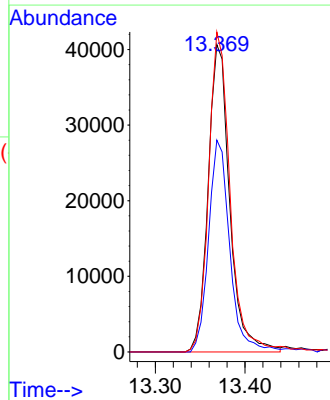
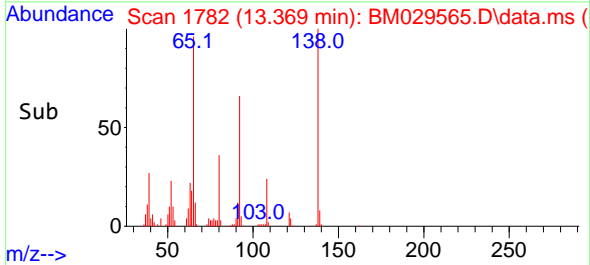

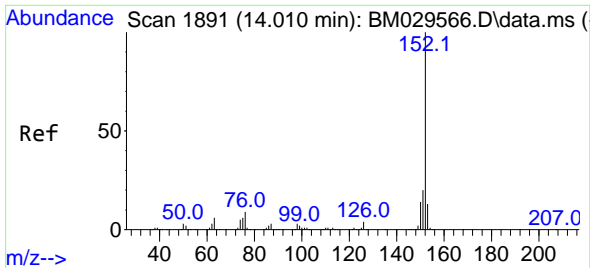

#49
 Acenaphthylene
 Concen: 20.79 ng
 RT: 14.010 min Scan# 1891
 Delta R.T. 0.000 min
 Lab File: BM029565.D
 Acq: 21 Apr 2021 11:28

Instrument :
 BNA_M
 ClientSampled :
 SSTDICC020

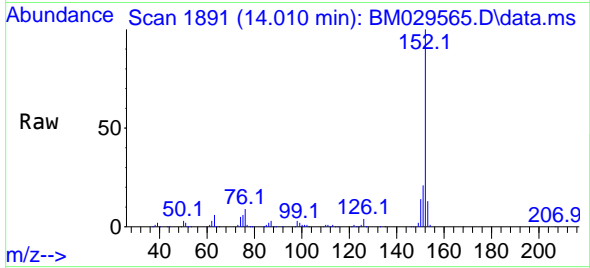

Tgt Ion:152 Resp: 420373
 Ion Ratio Lower Upper
 152 100
 151 20.8 16.3 24.5
 153 13.4 10.2 15.4

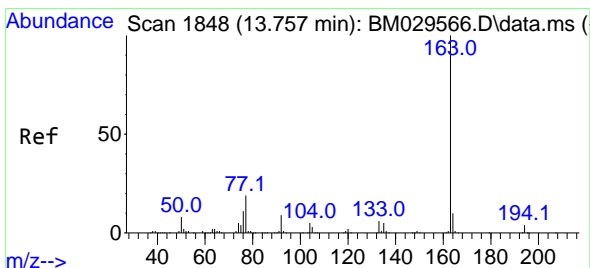
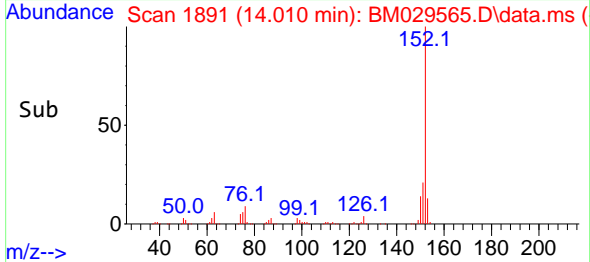
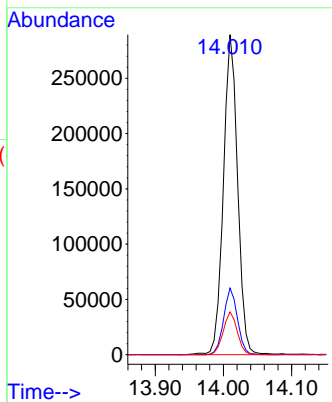

#50
 Dimethylphthalate
 Concen: 20.62 ng
 RT: 13.757 min Scan# 1848
 Delta R.T. 0.000 min
 Lab File: BM029565.D
 Acq: 21 Apr 2021 11:28

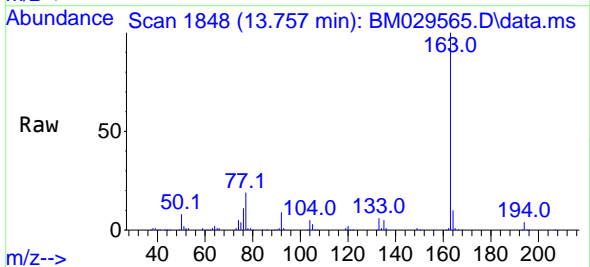

Tgt Ion:163 Resp: 351307
 Ion Ratio Lower Upper
 163 100
 194 4.1 3.3 4.9
 164 10.4 7.9 11.9

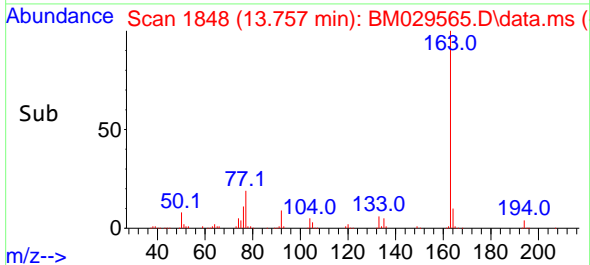
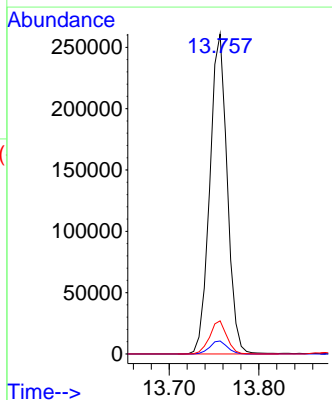

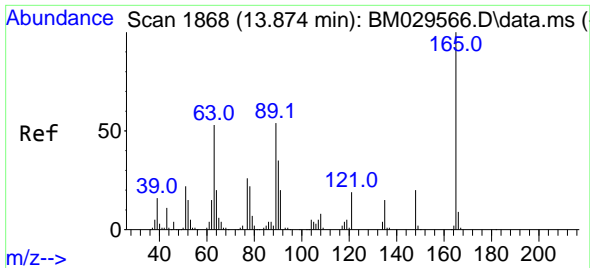

#51
 2,6-Dinitrotoluene
 Concen: 20.71 ng
 RT: 13.869 min Scan# 1867
 Delta R.T. -0.006 min
 Lab File: BM029565.D
 Acq: 21 Apr 2021 11:28

Instrument :
 BNA_M
 ClientSampleId :
 SSTDICC020

Tgt Ion:165 Resp: 78106

Ion	Ratio	Lower	Upper
165	100		
63	57.7	45.3	67.9
89	57.5	46.3	69.5

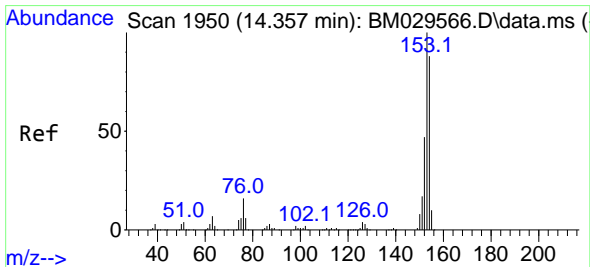
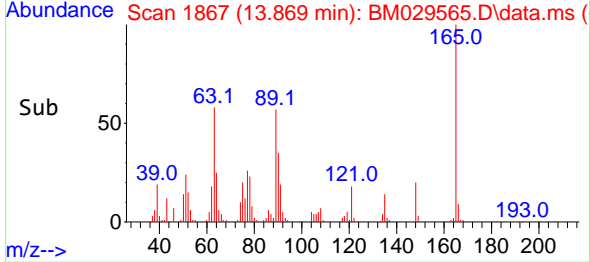
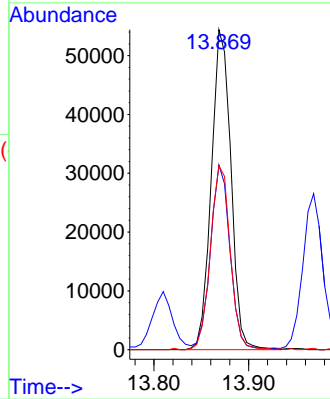
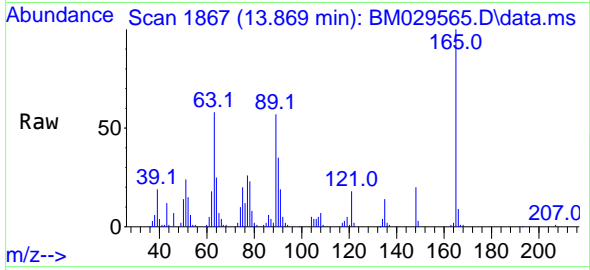

#52
 Acenaphthene
 Concen: 20.48 ng
 RT: 14.357 min Scan# 1950
 Delta R.T. 0.000 min
 Lab File: BM029565.D
 Acq: 21 Apr 2021 11:28

Tgt Ion:154 Resp: 258184

Ion	Ratio	Lower	Upper
154	100		
153	112.9	92.2	138.2
152	52.9	43.4	65.2

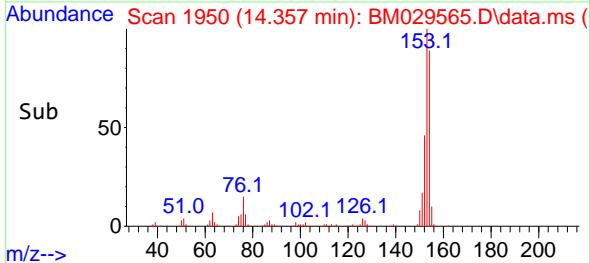
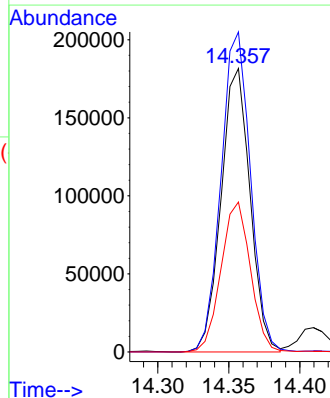
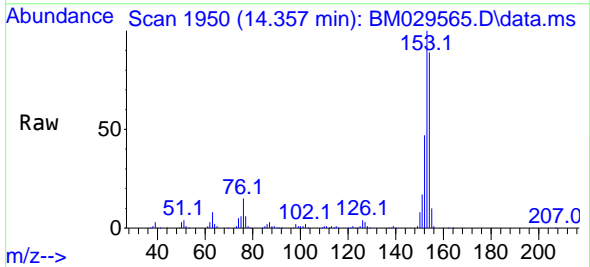

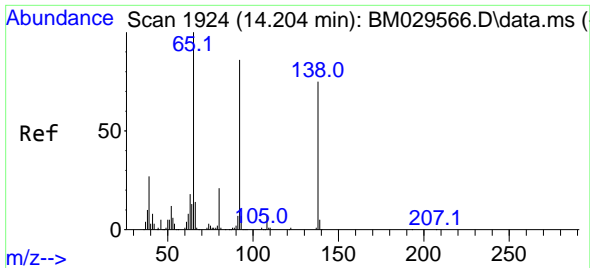

#53
 3-Nitroaniline
 Concen: 20.70 ng
 RT: 14.198 min Scan# 1923
 Delta R.T. -0.006 min
 Lab File: BM029565.D
 Acq: 21 Apr 2021 11:28

Instrument :
 BNA_M
 ClientSampleId :
 SSTDICC020

Tgt Ion:138 Resp: 64705
 Ion Ratio Lower Upper
 138 100
 108 9.8 7.7 11.5
 92 111.7 92.6 138.8

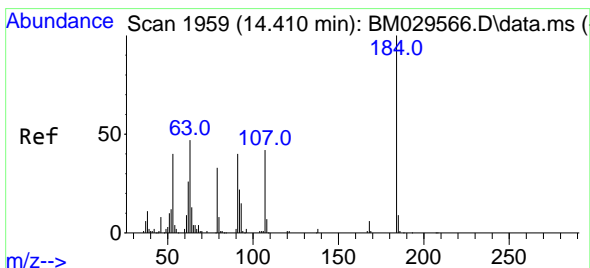
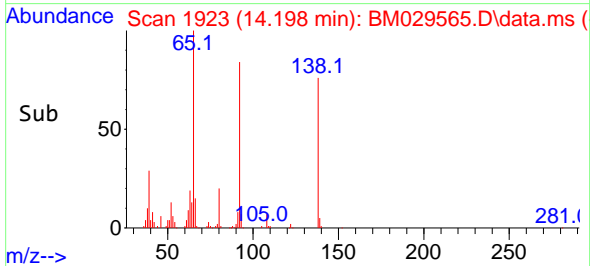
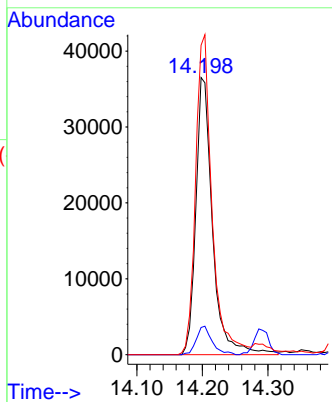
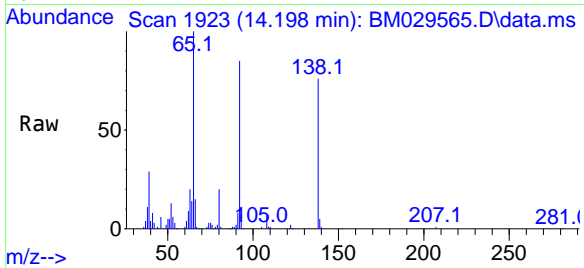

#54
 2,4-Dinitrophenol
 Concen: 18.50 ng
 RT: 14.410 min Scan# 1959
 Delta R.T. 0.000 min
 Lab File: BM029565.D
 Acq: 21 Apr 2021 11:28

Tgt Ion:184 Resp: 37935
 Ion Ratio Lower Upper
 184 100
 63 71.0 54.2 81.2
 154 68.7 56.1 84.1

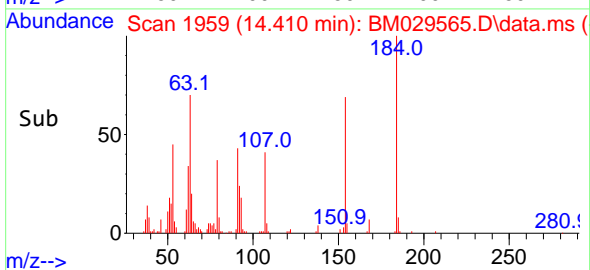
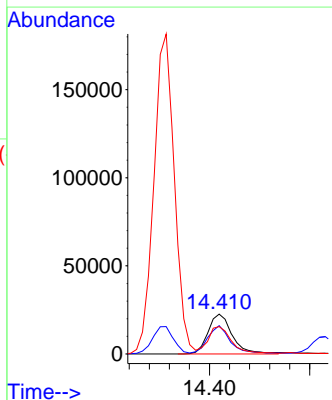
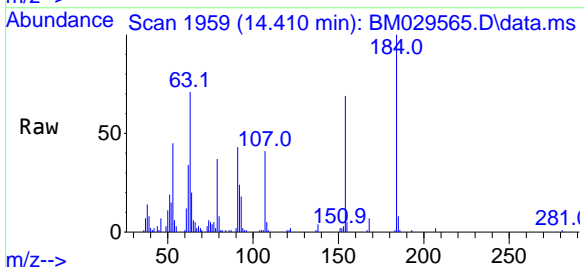

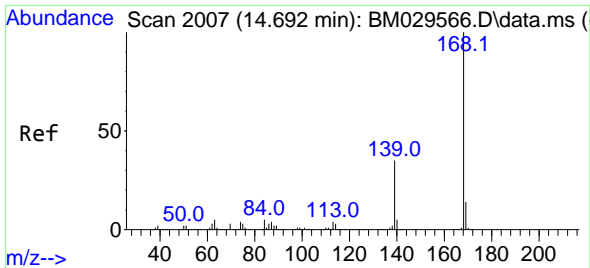

#55
 Dibenzofuran
 Concen: 20.76 ng
 RT: 14.692 min Scan# 2007
 Delta R.T. 0.000 min
 Lab File: BM029565.D
 Acq: 21 Apr 2021 11:28

Instrument :
 BNA_M
 ClientSampleId :
 SSTDICC020

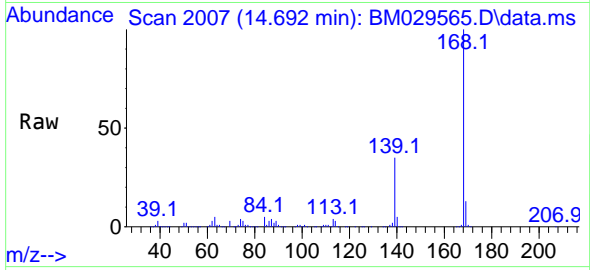

Tgt Ion:168 Resp: 441065
 Ion Ratio Lower Upper
 168 100
 139 35.2 29.4 44.0
 169 13.5 10.8 16.2

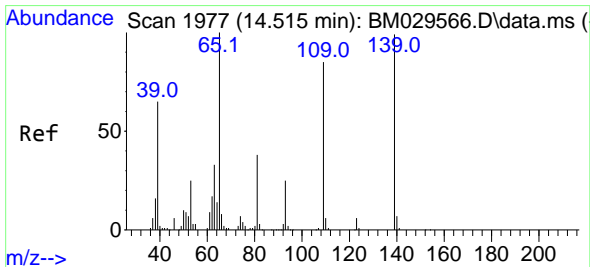
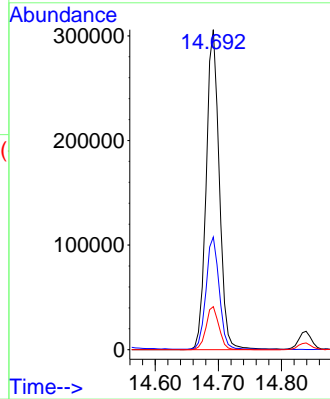
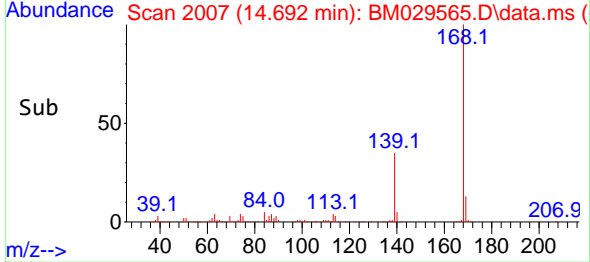

#56
 4-Nitrophenol
 Concen: 19.31 ng
 RT: 14.516 min Scan# 1977
 Delta R.T. 0.000 min
 Lab File: BM029565.D
 Acq: 21 Apr 2021 11:28

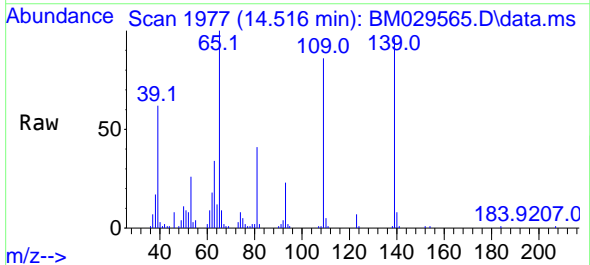

Tgt Ion:139 Resp: 52700
 Ion Ratio Lower Upper
 139 100
 109 88.9 64.5 104.5
 65 103.7 78.9 118.9

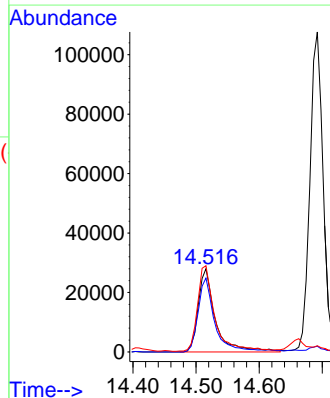
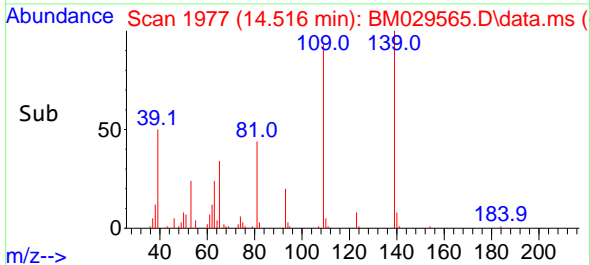

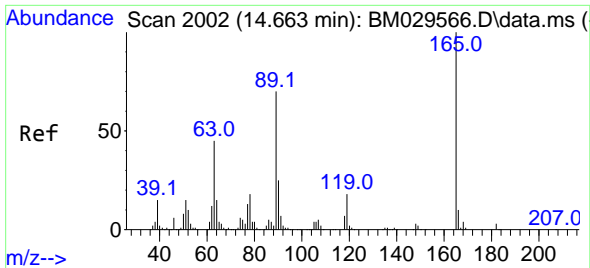

#57
 2,4-Dinitrotoluene
 Concen: 20.57 ng
 RT: 14.663 min Scan# 2002
 Delta R.T. 0.000 min
 Lab File: BM029565.D
 Acq: 21 Apr 2021 11:28

Instrument :
 BNA_M
 ClientSampled :
 SSTDICC020

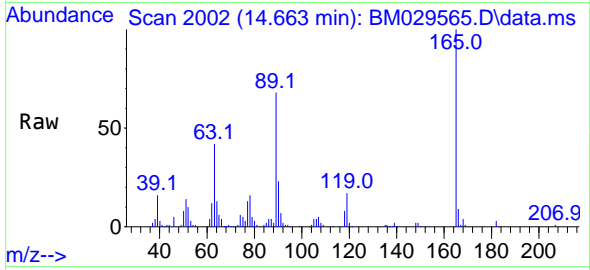

Tgt Ion:165 Resp: 105628
 Ion Ratio Lower Upper
 165 100
 63 42.0 35.0 52.4
 89 68.5 55.2 82.8
 182 2.7 2.6 3.8

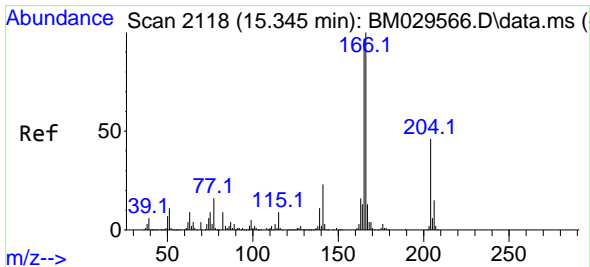
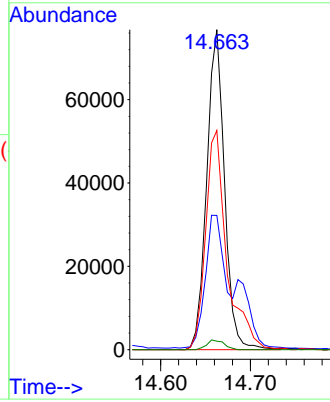
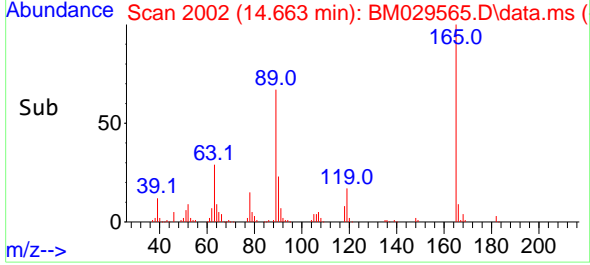

#58
 Fluorene
 Concen: 20.29 ng
 RT: 15.339 min Scan# 2117
 Delta R.T. -0.006 min
 Lab File: BM029565.D
 Acq: 21 Apr 2021 11:28

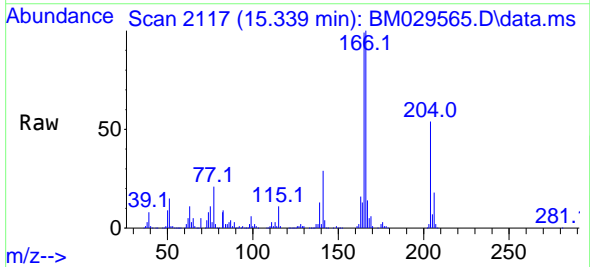

Tgt Ion:166 Resp: 363625
 Ion Ratio Lower Upper
 166 100
 165 99.3 79.0 118.6
 167 13.6 10.8 16.2

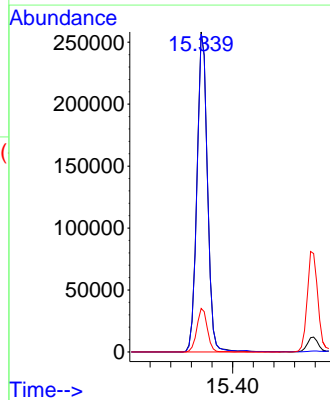
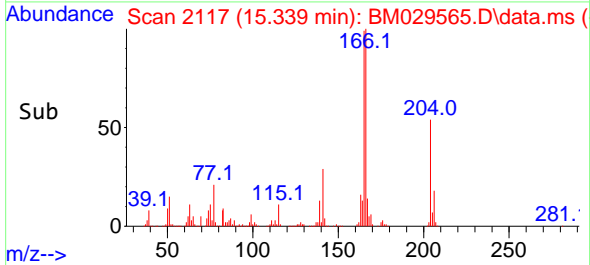

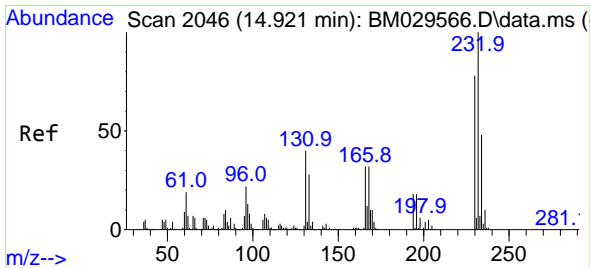

#59
 2,3,4,6-Tetrachlorophenol
 Concen: 20.36 ng
 RT: 14.921 min Scan# 2046
 Delta R.T. 0.000 min
 Lab File: BM029565.D
 Acq: 21 Apr 2021 11:28

Instrument :
 BNA_M
 ClientSampled :
 SSTDICC020

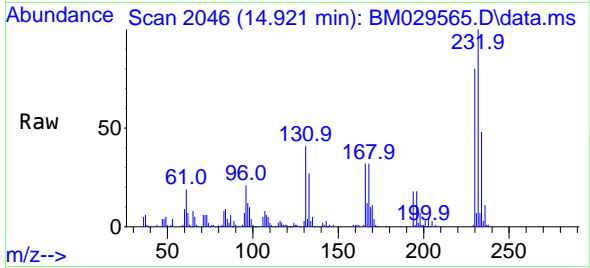

Tgt Ion:232 Resp: 94418
 Ion Ratio Lower Upper
 232 100
 131 42.2 34.4 51.6
 130 2.7 2.2 3.2
 166 32.2 26.2 39.4

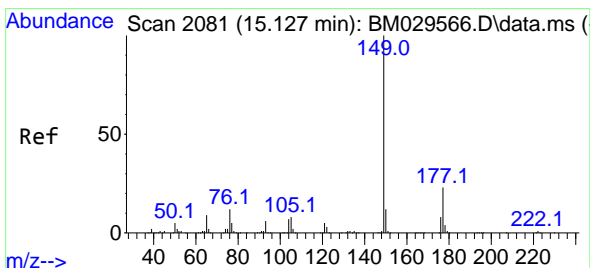
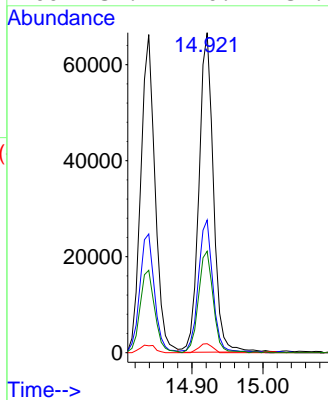
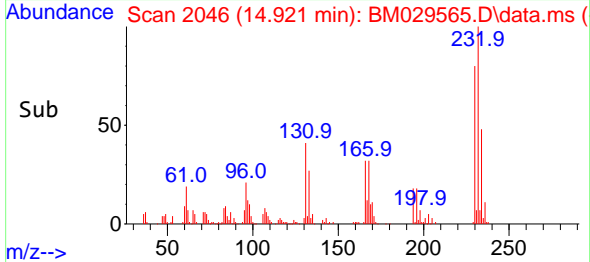

#60
 Diethylphthalate
 Concen: 20.28 ng
 RT: 15.121 min Scan# 2080
 Delta R.T. -0.006 min
 Lab File: BM029565.D
 Acq: 21 Apr 2021 11:28

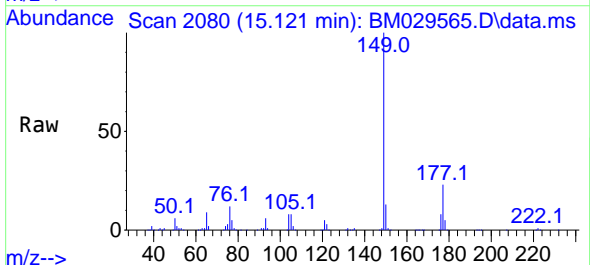

Tgt Ion:149 Resp: 343367
 Ion Ratio Lower Upper
 149 100
 177 23.3 17.9 26.9
 150 12.6 10.3 15.5

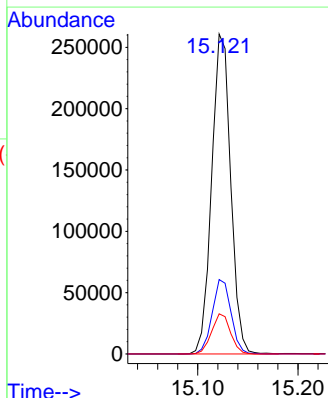
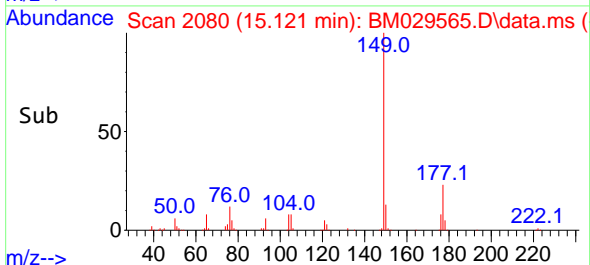

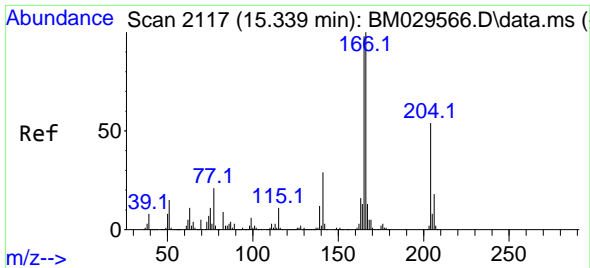

#61
 4-Chlorophenyl-phenylether
 Concen: 20.21 ng
 RT: 15.339 min Scan# 2117
 Delta R.T. 0.000 min
 Lab File: BM029565.D
 Acq: 21 Apr 2021 11:28

Instrument :
 BNA_M
 ClientSampled :
 SSTDICC020

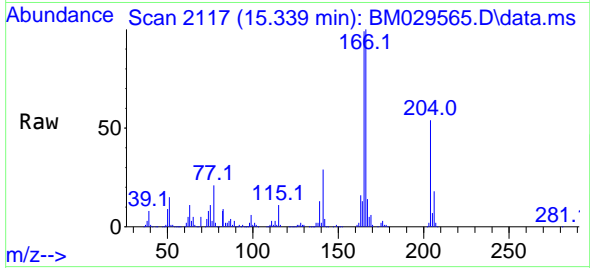

Tgt Ion:204 Resp: 183347
 Ion Ratio Lower Upper
 204 100
 206 33.3 25.5 38.3
 141 53.4 40.3 60.5

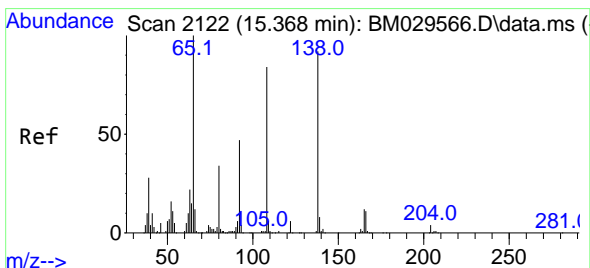
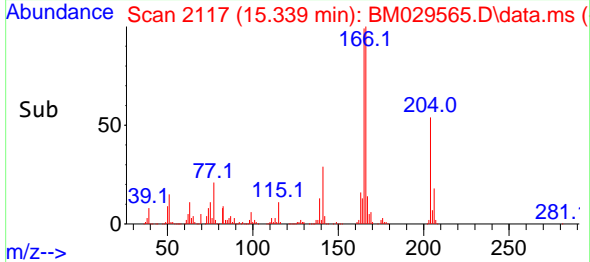
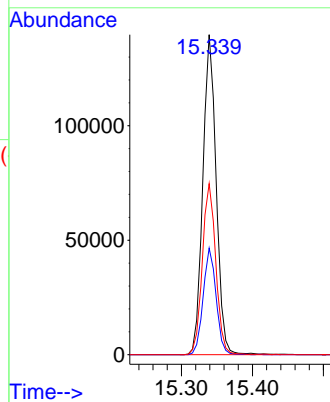

#62
 4-Nitroaniline
 Concen: 20.94 ng
 RT: 15.368 min Scan# 2122
 Delta R.T. 0.000 min
 Lab File: BM029565.D
 Acq: 21 Apr 2021 11:28

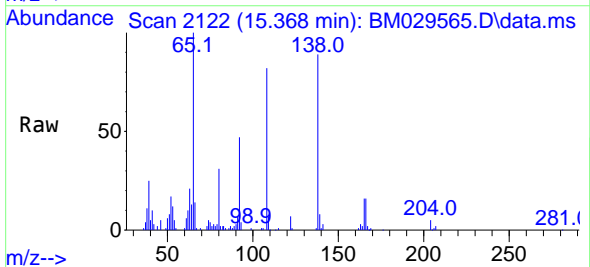

Tgt Ion:138 Resp: 68171
 Ion Ratio Lower Upper
 138 100
 92 52.3 33.4 73.4
 108 92.3 75.5 115.5

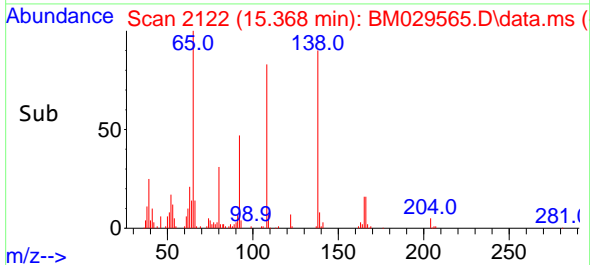
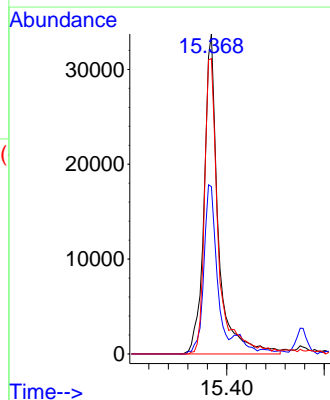

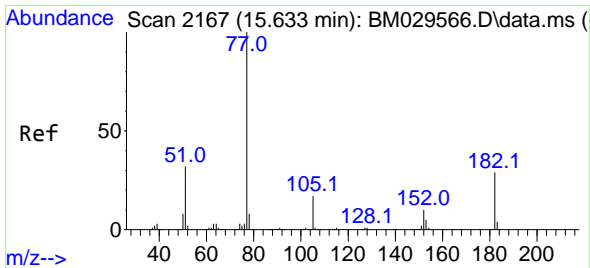

#63
 Azobenzene
 Concen: 20.87 ng
 RT: 15.633 min Scan# 2167
 Delta R.T. 0.000 min
 Lab File: BM029565.D
 Acq: 21 Apr 2021 11:28

Instrument :
 BNA_M
 ClientSampleId :
 SSTDICC020

Tgt Ion: 77 Resp: 332816

Ion	Ratio	Lower	Upper
77	100		
182	26.8	6.8	46.8
105	16.1	0.0	36.6
51	30.9	11.5	51.5

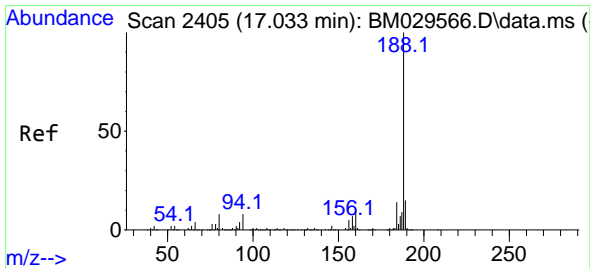
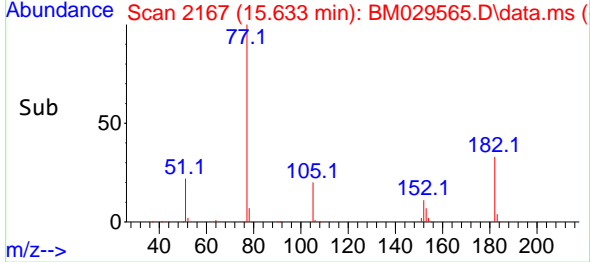
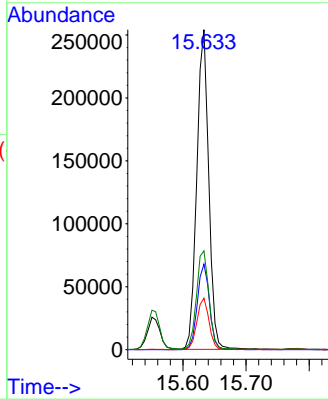
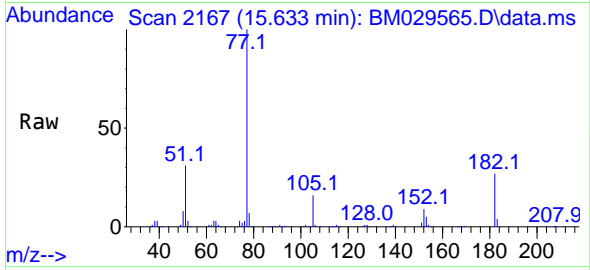

#64
 Phenanthrene-d10
 Concen: 20.00 ng
 RT: 17.033 min Scan# 2405
 Delta R.T. 0.000 min
 Lab File: BM029565.D
 Acq: 21 Apr 2021 11:28

Tgt Ion:188 Resp: 484108

Ion	Ratio	Lower	Upper
188	100		
94	7.4	6.0	9.0
80	7.9	6.6	9.8

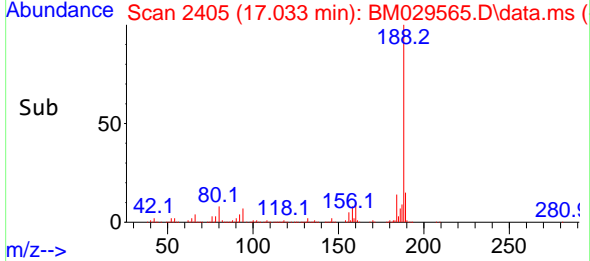
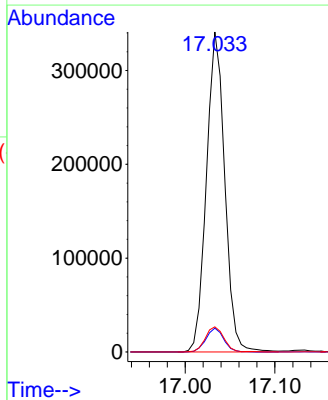
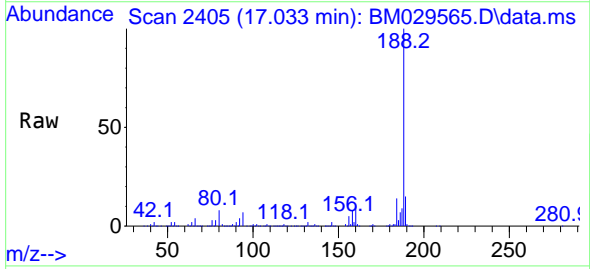

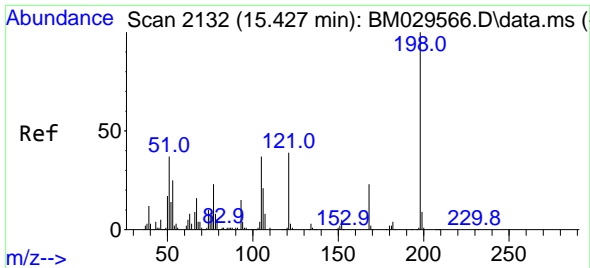

#65
 4,6-Dinitro-2-methylphenol
 Concen: 19.08 ng
 RT: 15.421 min Scan# 2131
 Delta R.T. -0.006 min
 Lab File: BM029565.D
 Acq: 21 Apr 2021 11:28

Instrument :
 BNA_M
 ClientSampled :
 SSTDICC020

Tgt Ion:198 Resp: 62155
 Ion Ratio Lower Upper
 198 100
 51 41.1 18.9 58.9
 105 37.7 17.6 57.6

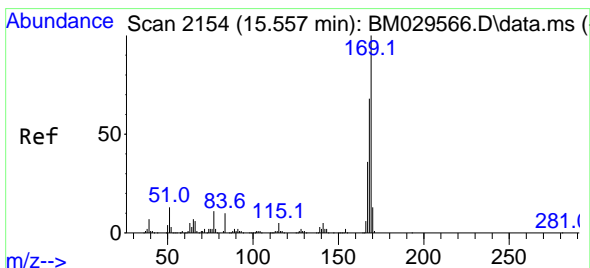
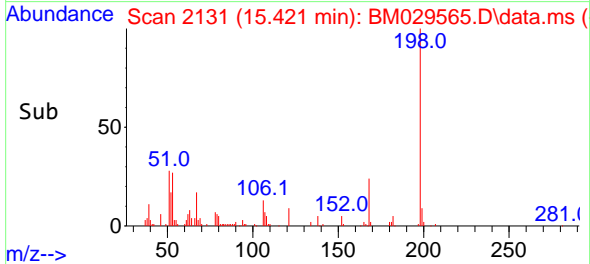
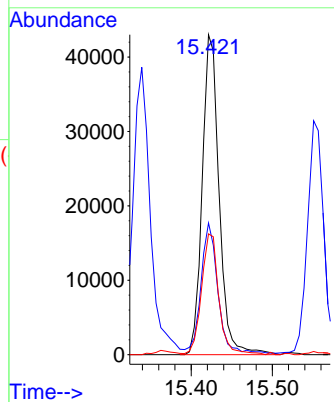
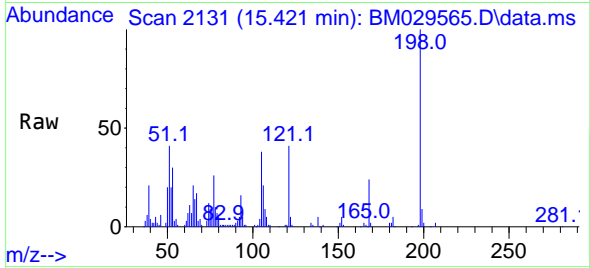

#66
 n-Nitrosodiphenylamine
 Concen: 20.88 ng
 RT: 15.557 min Scan# 2154
 Delta R.T. 0.000 min
 Lab File: BM029565.D
 Acq: 21 Apr 2021 11:28

Tgt Ion:169 Resp: 312244
 Ion Ratio Lower Upper
 169 100
 168 70.8 54.2 81.2
 167 36.2 29.0 43.6

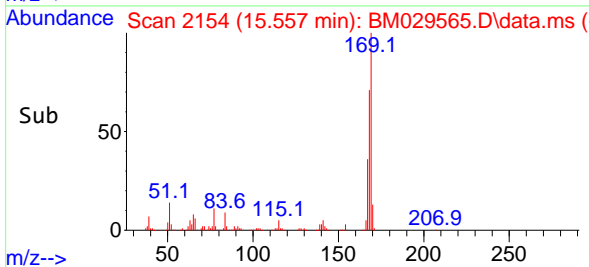
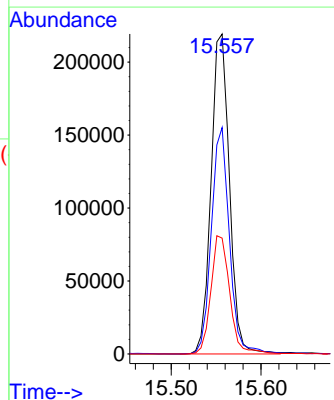
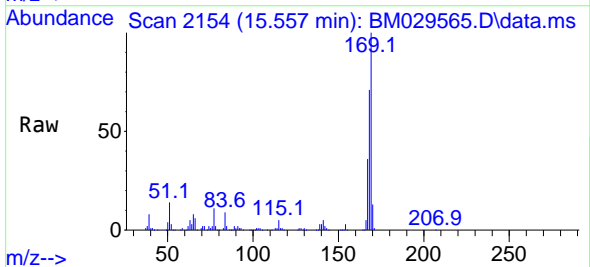

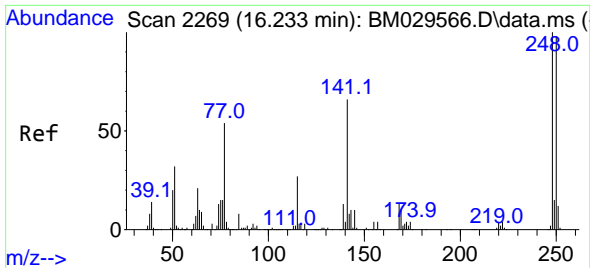

#67
 4-Bromophenyl-phenylether
 Concen: 20.10 ng
 RT: 16.233 min Scan# 2269
 Delta R.T. 0.000 min
 Lab File: BM029565.D
 Acq: 21 Apr 2021 11:28

Instrument :
 BNA_M
 ClientSampled :
 SSTDICC020

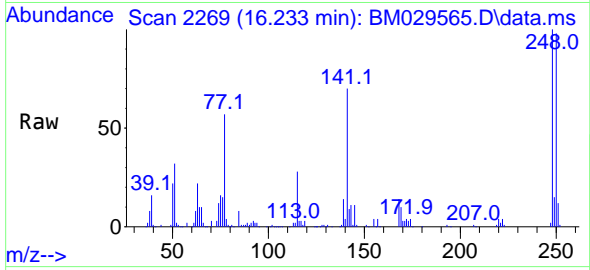

Tgt Ion:248 Resp: 103912
 Ion Ratio Lower Upper
 248 100
 250 98.0 77.9 116.9
 141 70.0 56.2 84.2

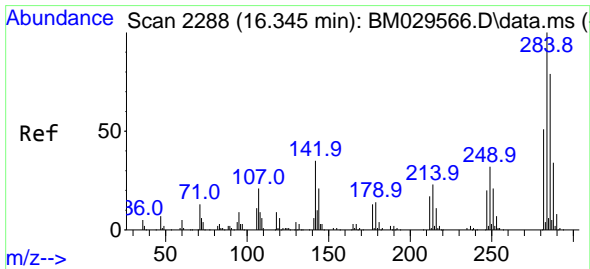
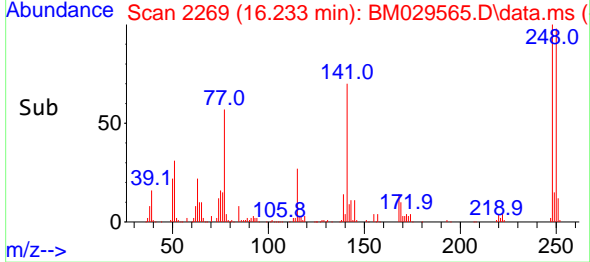
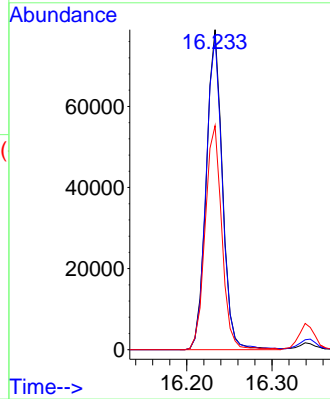

#68
 Hexachlorobenzene
 Concen: 20.53 ng
 RT: 16.345 min Scan# 2288
 Delta R.T. 0.000 min
 Lab File: BM029565.D
 Acq: 21 Apr 2021 11:28

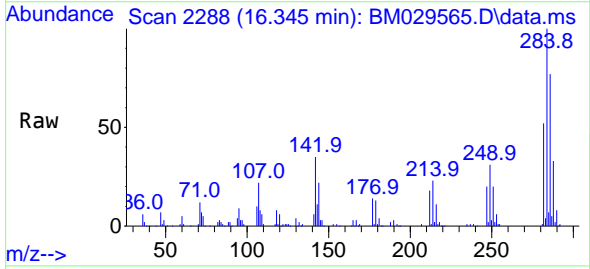

Tgt Ion:284 Resp: 118620
 Ion Ratio Lower Upper
 284 100
 142 35.3 29.0 43.4
 249 30.9 26.0 39.0

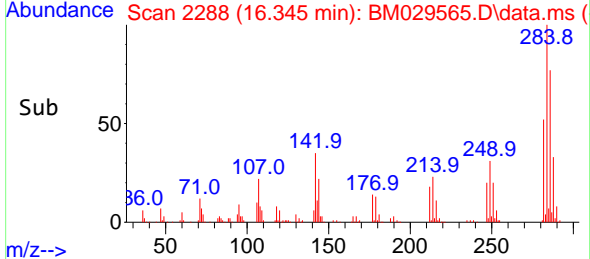
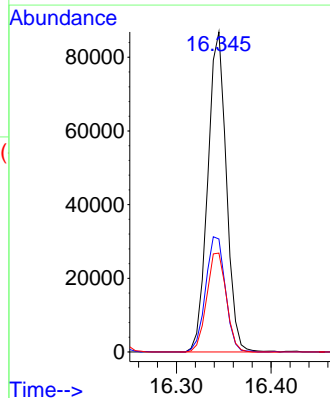

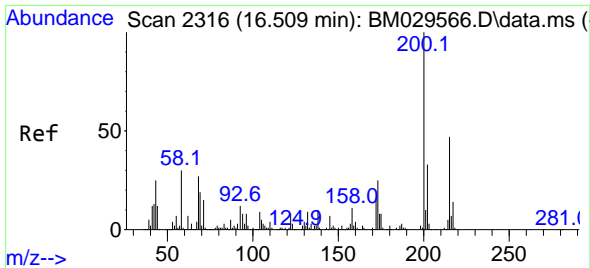

#69
 Atrazine
 Concen: 20.91 ng
 RT: 16.510 min Scan# 2316
 Delta R.T. 0.000 min
 Lab File: BM029565.D
 Acq: 21 Apr 2021 11:28

Instrument :
 BNA_M
 ClientSampled :
 SSTDICC020

Tgt Ion:200 Resp: 113245
 Ion Ratio Lower Upper
 200 100
 173 24.2 3.8 43.8
 215 45.9 24.8 64.8

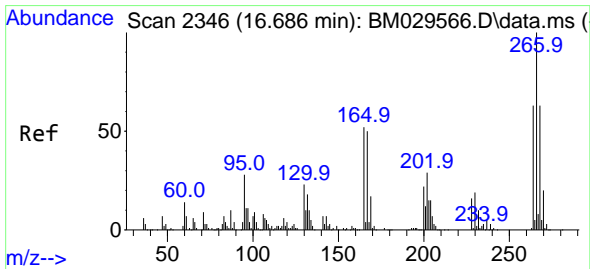
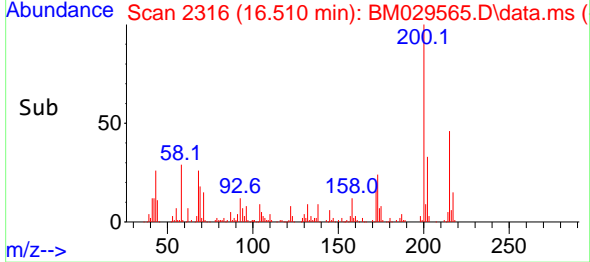
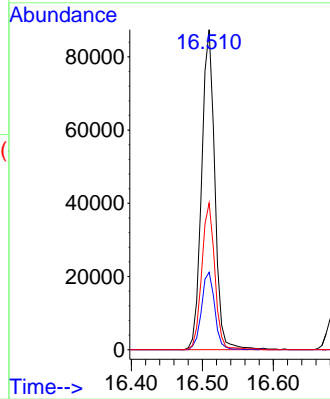
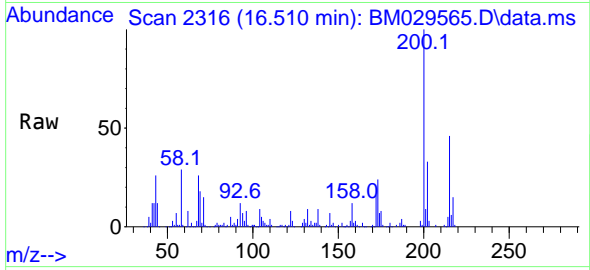

#70
 Pentachlorophenol
 Concen: 19.56 ng
 RT: 16.686 min Scan# 2346
 Delta R.T. 0.000 min
 Lab File: BM029565.D
 Acq: 21 Apr 2021 11:28

Tgt Ion:266 Resp: 73431
 Ion Ratio Lower Upper
 266 100
 268 61.5 52.8 79.2
 264 62.1 51.9 77.9

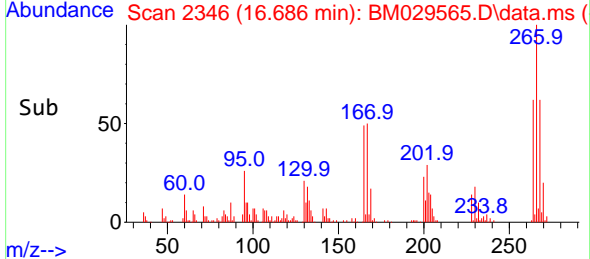
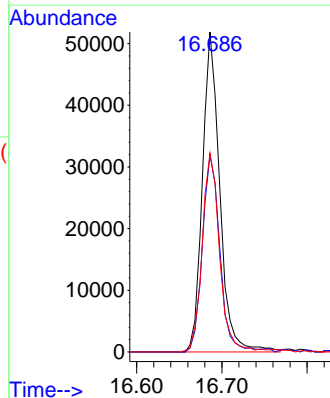
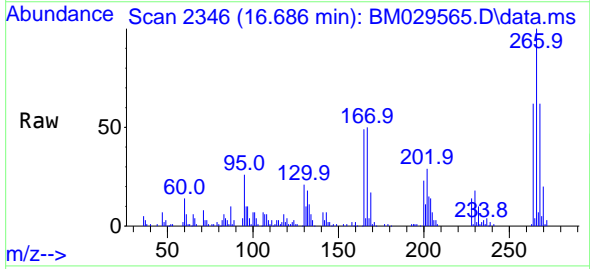

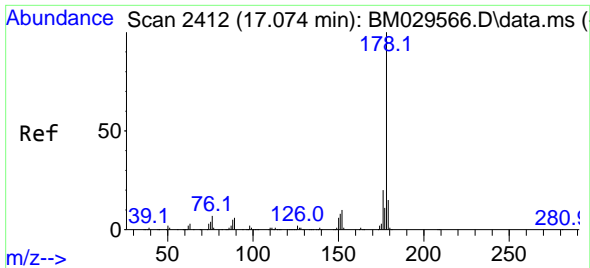

#71
 Phenanthrene
 Concen: 20.93 ng
 RT: 17.074 min Scan# 2412
 Delta R.T. 0.000 min
 Lab File: BM029565.D
 Acq: 21 Apr 2021 11:28

Instrument :
 BNA_M
 ClientSampled :
 SSTDICC020

Tgt Ion:178 Resp: 579354
 Ion Ratio Lower Upper
 178 100
 176 19.3 15.4 23.0
 179 15.1 12.2 18.4

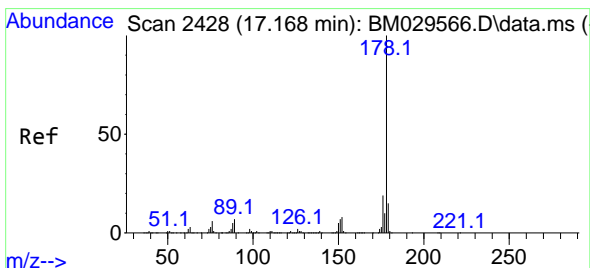
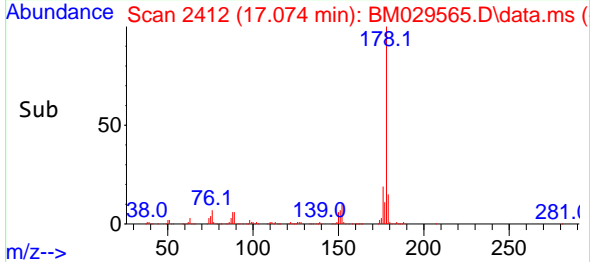
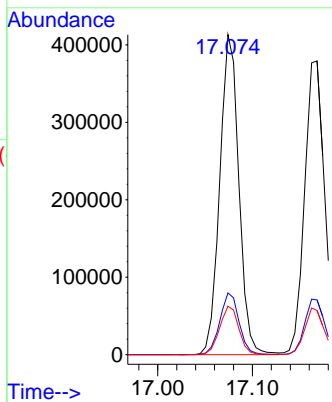
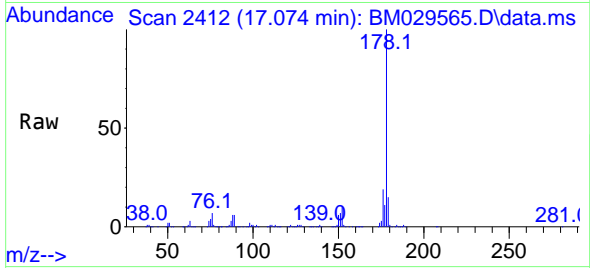

#72
 Anthracene
 Concen: 21.02 ng
 RT: 17.168 min Scan# 2428
 Delta R.T. 0.000 min
 Lab File: BM029565.D
 Acq: 21 Apr 2021 11:28

Tgt Ion:178 Resp: 575047
 Ion Ratio Lower Upper
 178 100
 176 18.6 15.0 22.4
 179 15.0 12.5 18.7

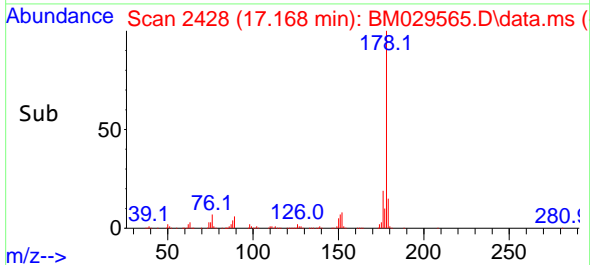
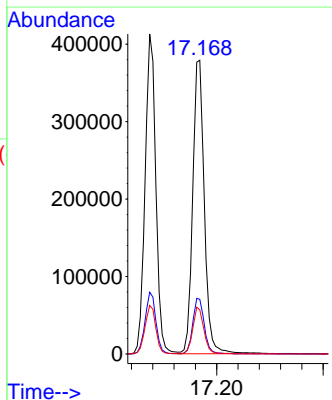
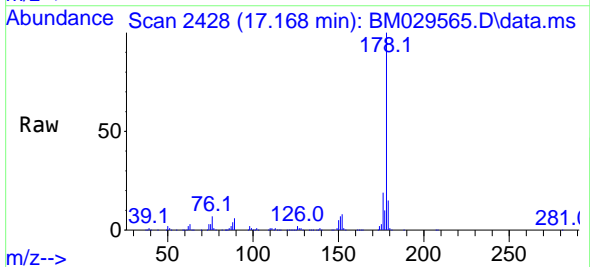

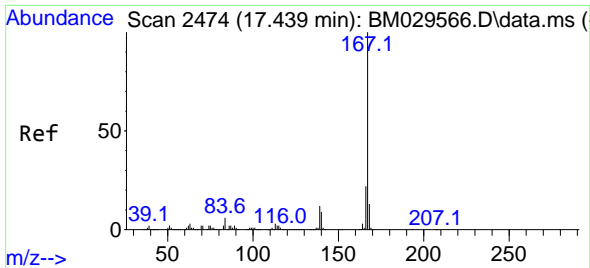

#73
 Carbazole
 Concen: 20.97 ng
 RT: 17.439 min Scan# 2474
 Delta R.T. 0.000 min
 Lab File: BM029565.D
 Acq: 21 Apr 2021 11:28

Instrument :
 BNA_M
 ClientSampleId :
 SSTDIC020

Tgt Ion:167 Resp: 538845

Ion	Ratio	Lower	Upper
167	100		
166	21.1	17.4	26.0
139	11.6	9.8	14.6

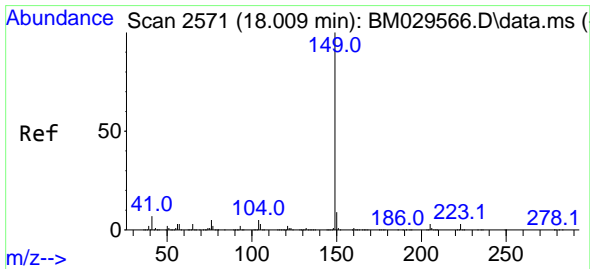
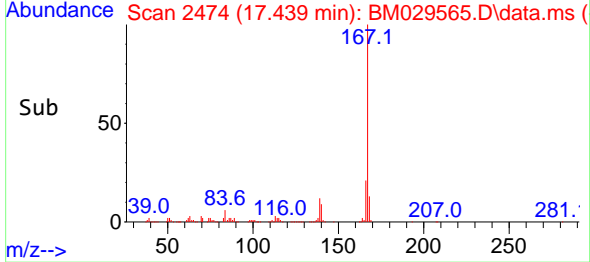
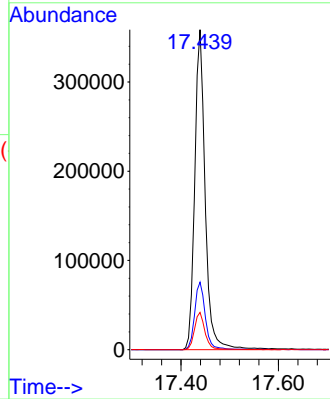
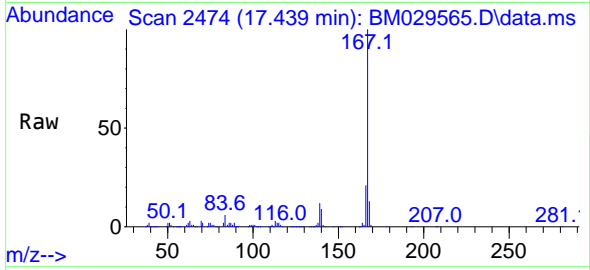

#74
 Di-n-butylphthalate
 Concen: 20.21 ng
 RT: 18.009 min Scan# 2571
 Delta R.T. 0.000 min
 Lab File: BM029565.D
 Acq: 21 Apr 2021 11:28

Tgt Ion:149 Resp: 578121

Ion	Ratio	Lower	Upper
149	100		
150	9.3	7.2	10.8
104	5.6	4.3	6.5

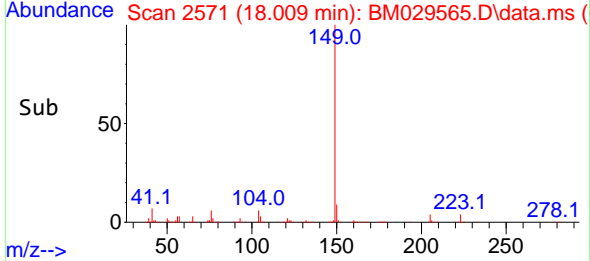
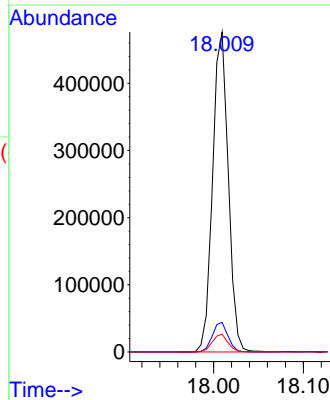
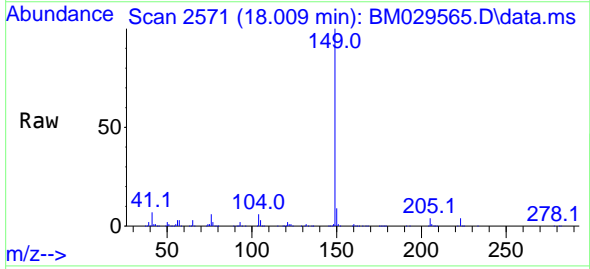

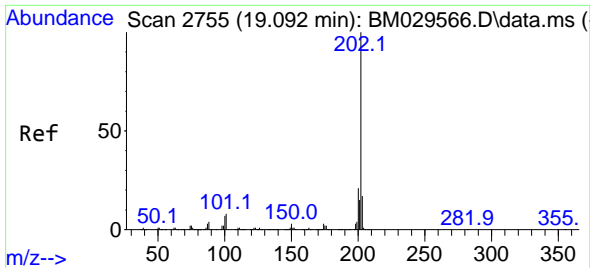

#75
 Fluoranthene
 Concen: 20.57 ng
 RT: 19.092 min Scan# 2755
 Delta R.T. 0.000 min
 Lab File: BM029565.D
 Acq: 21 Apr 2021 11:28

Instrument :
 BNA_M
 ClientSampleId :
 SSTDICC020

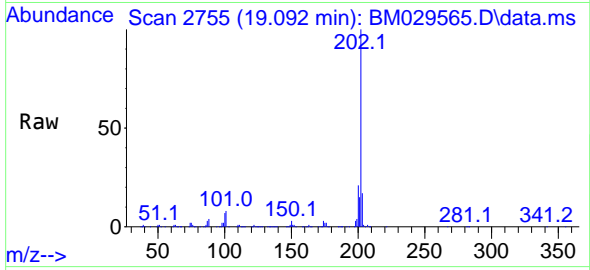

Tgt Ion:202 Resp: 697686
 Ion Ratio Lower Upper
 202 100
 101 7.6 0.0 28.6
 203 17.3 0.0 37.3

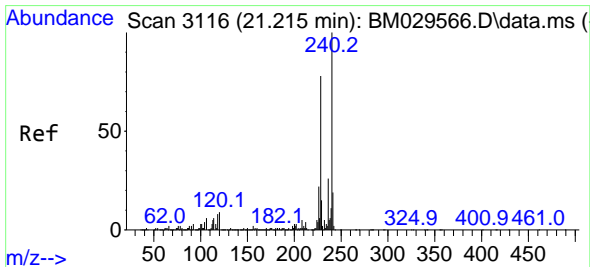
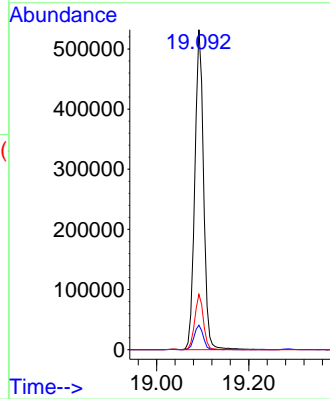
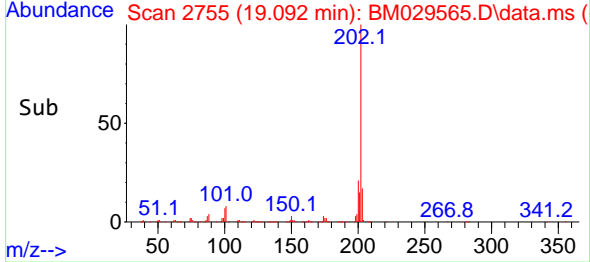

#76
 Chrysene-d12
 Concen: 20.00 ng
 RT: 21.215 min Scan# 3116
 Delta R.T. 0.000 min
 Lab File: BM029565.D
 Acq: 21 Apr 2021 11:28

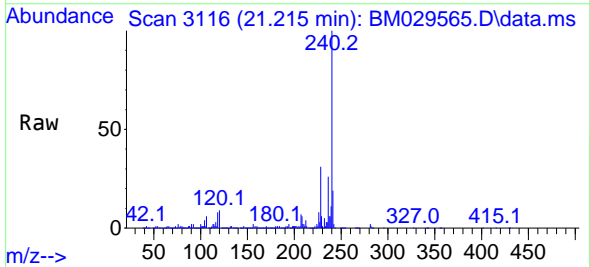

Tgt Ion:240 Resp: 541326
 Ion Ratio Lower Upper
 240 100
 120 9.0 7.0 10.6
 236 25.9 21.0 31.4

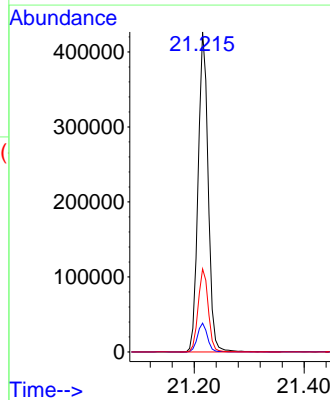
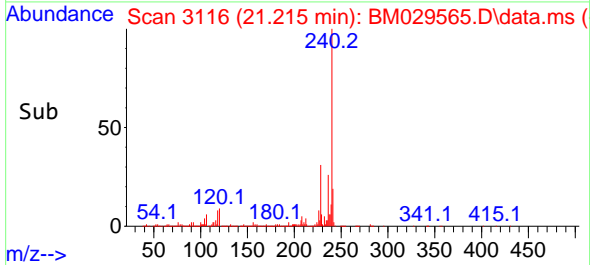

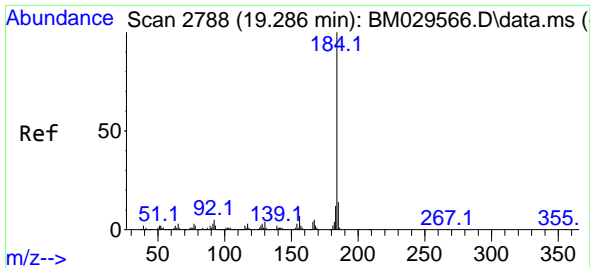

#77
Benzidine
Concen: 20.23 ng
RT: 19.286 min Scan# 2788
Delta R.T. 0.000 min
Lab File: BM029565.D
Acq: 21 Apr 2021 11:28

Instrument :
BNA_M
ClientSampleId :
SSTDIC020

Tgt Ion:184 Resp: 232219
Ion Ratio Lower Upper
184 100
185 14.1 10.9 16.3
183 11.9 9.8 14.8

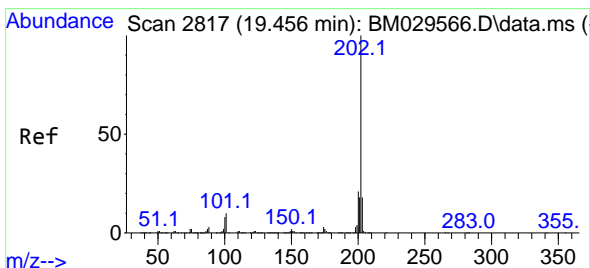
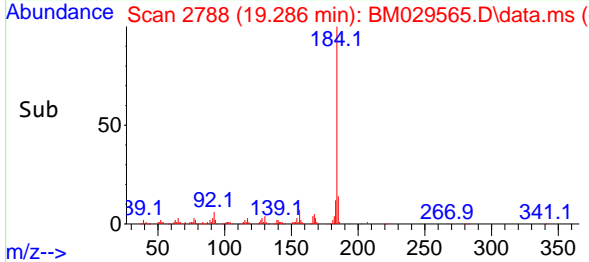
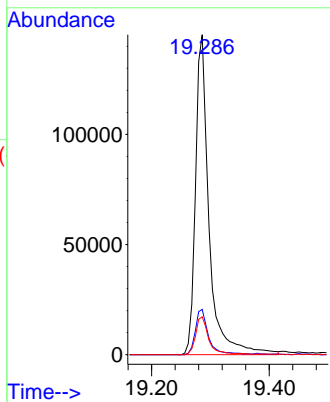
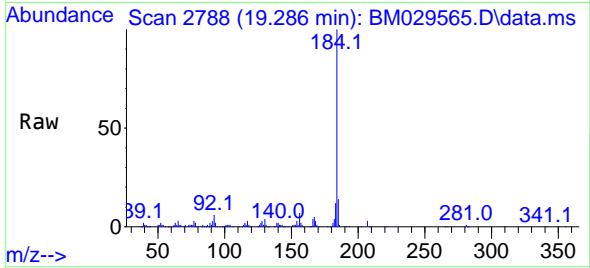

#78
Pyrene
Concen: 21.39 ng
RT: 19.456 min Scan# 2817
Delta R.T. 0.000 min
Lab File: BM029565.D
Acq: 21 Apr 2021 11:28

Tgt Ion:202 Resp: 741459
Ion Ratio Lower Upper
202 100
200 21.2 17.3 25.9
203 16.9 13.9 20.9

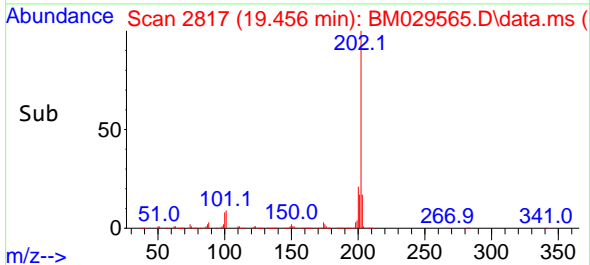
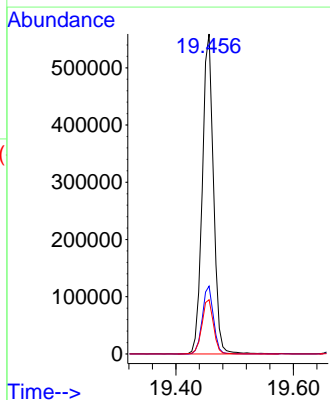
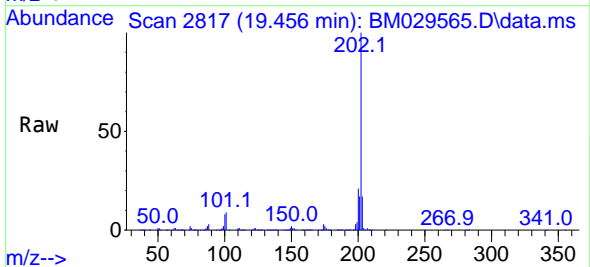

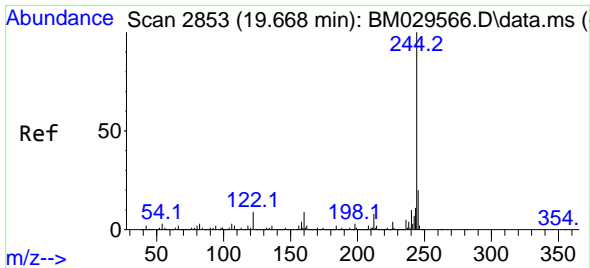

#79
 Terphenyl-d14
 Concen: 40.62 ng
 RT: 19.662 min Scan# 2852
 Delta R.T. -0.006 min
 Lab File: BM029565.D
 Acq: 21 Apr 2021 11:28

Instrument :
 BNA_M
 ClientSampled :
 SSTDIC020

Tgt Ion:244 Resp: 1164886
 Ion Ratio Lower Upper
 244 100
 212 8.2 6.3 9.5
 122 9.2 6.9 10.3

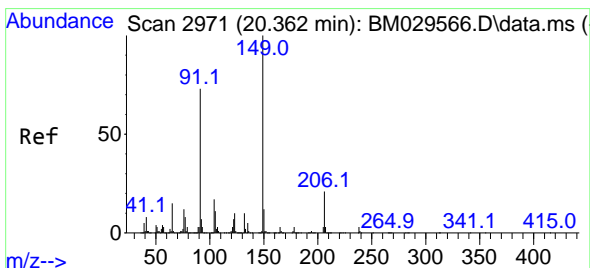
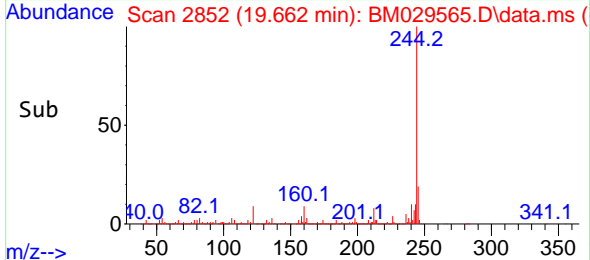
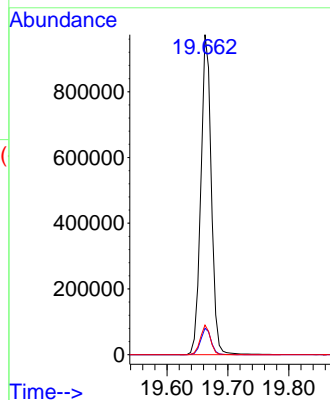
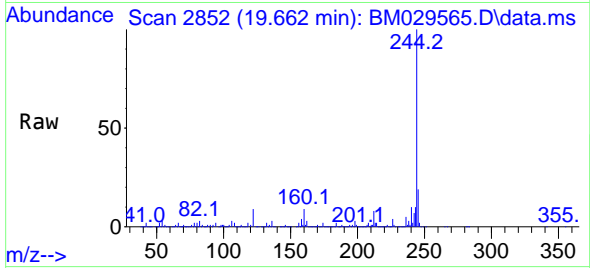

#80
 Butylbenzylphthalate
 Concen: 20.55 ng
 RT: 20.362 min Scan# 2971
 Delta R.T. 0.000 min
 Lab File: BM029565.D
 Acq: 21 Apr 2021 11:28

Tgt Ion:149 Resp: 273352
 Ion Ratio Lower Upper
 149 100
 91 71.6 57.4 86.0
 206 21.5 16.6 25.0

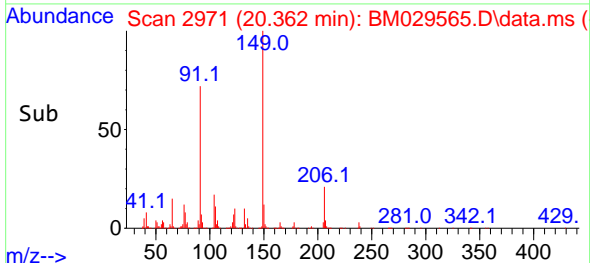
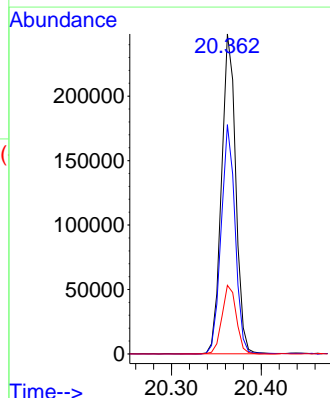
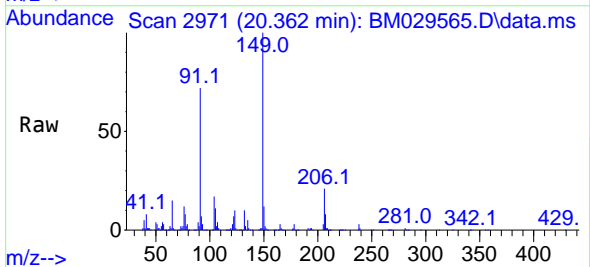

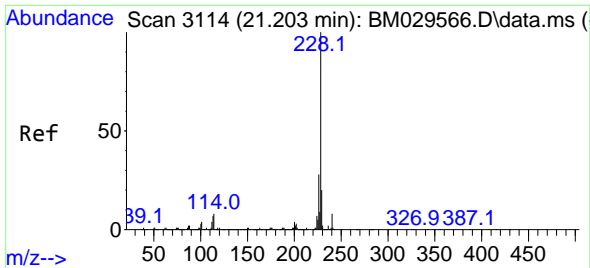

#81
 Benzo(a)anthracene
 Concen: 20.85 ng
 RT: 21.203 min Scan# 3114
 Delta R.T. 0.000 min
 Lab File: BM029565.D
 Acq: 21 Apr 2021 11:28

Instrument :
 BNA_M
 ClientSampled :
 SSTDIC020

Tgt Ion:228 Resp: 747141

Ion	Ratio	Lower	Upper
228	100		
226	28.1	22.3	33.5
229	19.2	15.7	23.5

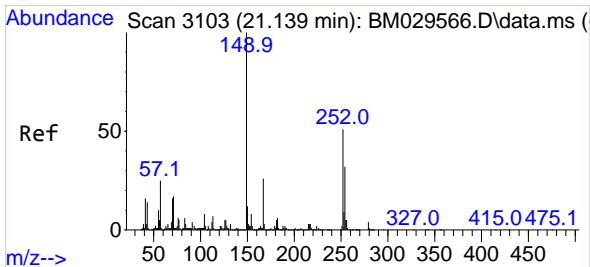
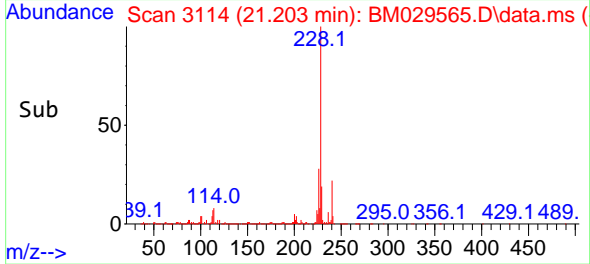
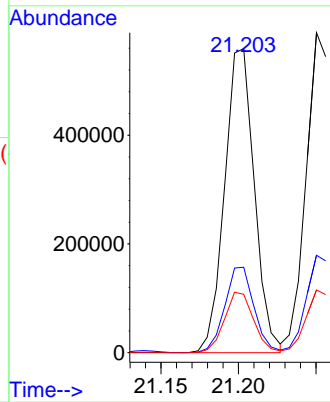
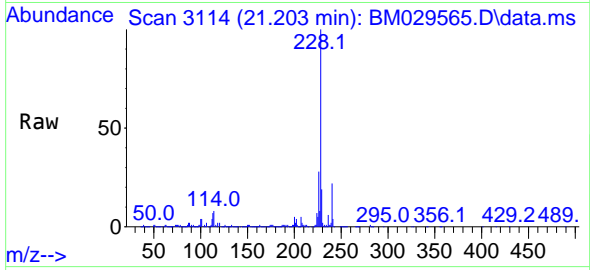

#82
 3,3'-Dichlorobenzidine
 Concen: 20.46 ng
 RT: 21.139 min Scan# 3103
 Delta R.T. 0.000 min
 Lab File: BM029565.D
 Acq: 21 Apr 2021 11:28

Tgt Ion:252 Resp: 237272

Ion	Ratio	Lower	Upper
252	100		
254	64.2	51.5	77.3
126	10.1	8.6	13.0

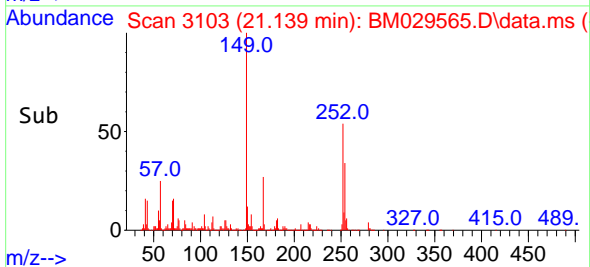
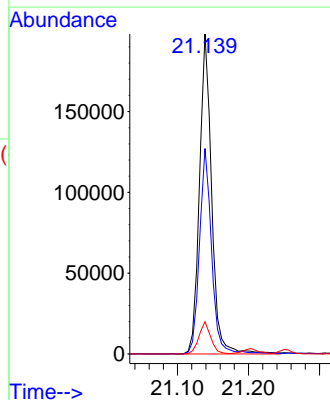
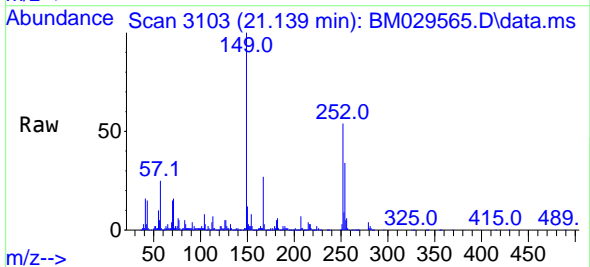

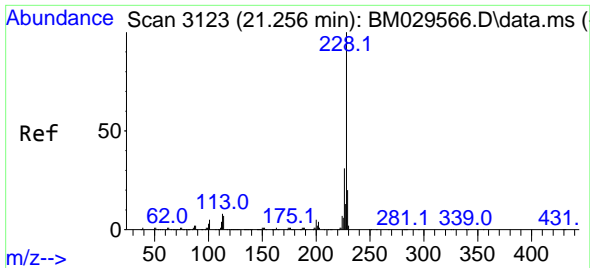

#83
 Chrysene
 Concen: 20.86 ng
 RT: 21.250 min Scan# 3122
 Delta R.T. -0.006 min
 Lab File: BM029565.D
 Acq: 21 Apr 2021 11:28

Instrument :
 BNA_M
 ClientSampleId :
 SSTDIC020

Tgt Ion:228 Resp: 734693

Ion	Ratio	Lower	Upper
228	100		
226	30.5	24.6	36.8
229	19.6	15.5	23.3

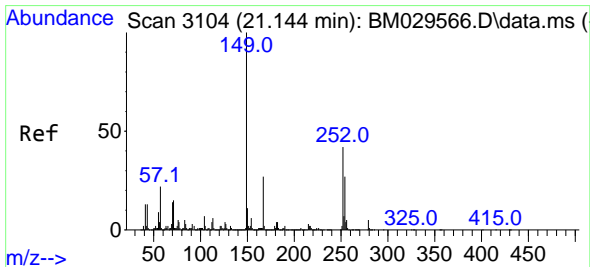
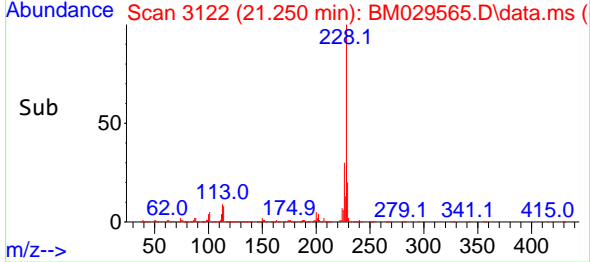
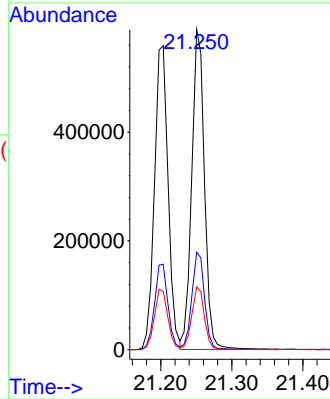
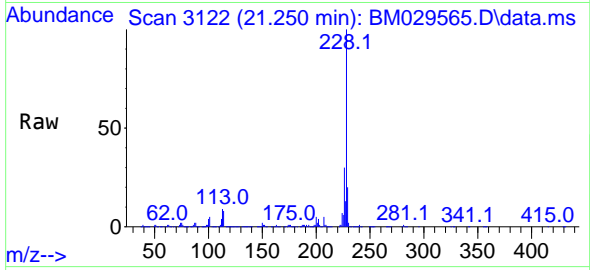

#84
 Bis(2-ethylhexyl)phthalate
 Concen: 19.59 ng
 RT: 21.145 min Scan# 3104
 Delta R.T. 0.000 min
 Lab File: BM029565.D
 Acq: 21 Apr 2021 11:28

Tgt Ion:149 Resp: 425842

Ion	Ratio	Lower	Upper
149	100		
167	27.9	22.6	33.8
279	4.5	3.8	5.8

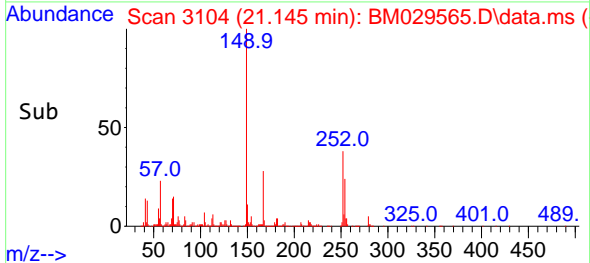
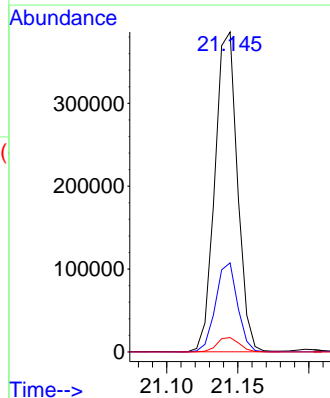
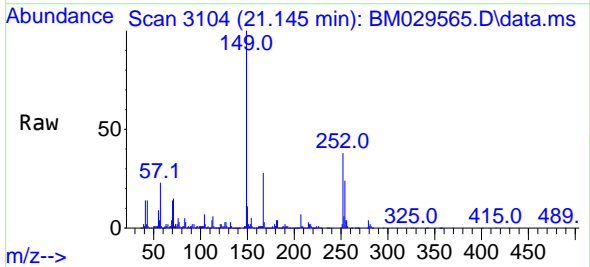

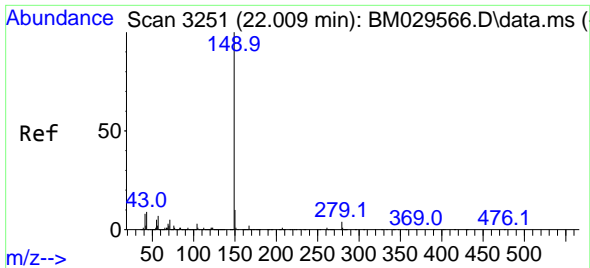

#85
 Di-n-octyl phthalate
 Concen: 19.83 ng
 RT: 22.009 min Scan# 3251
 Delta R.T. 0.000 min
 Lab File: BM029565.D
 Acq: 21 Apr 2021 11:28

Instrument :
 BNA_M
ClientSampleId :
 SSTDICC020

Tgt Ion	Resp	Lower	Upper
149	100		
167	1.7	1.3	1.9
43	9.8	7.4	11.0

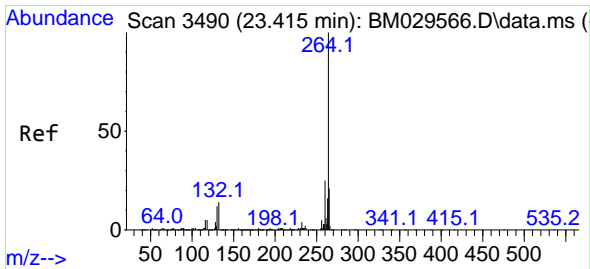
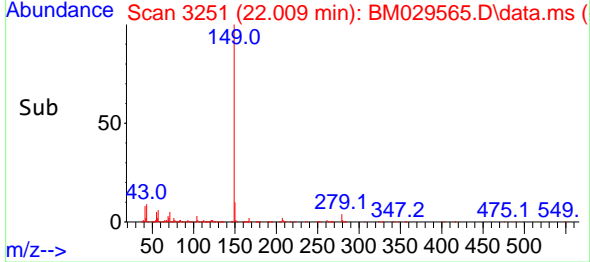
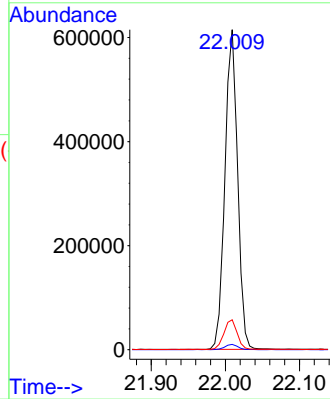
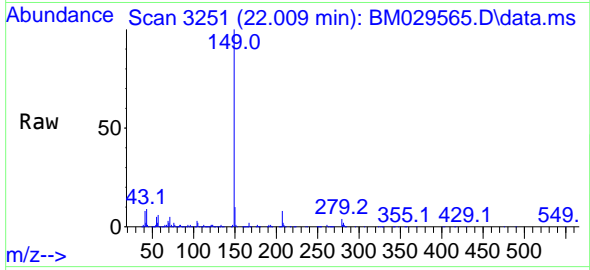

#86
 Perylene-d12
 Concen: 20.00 ng
 RT: 23.415 min Scan# 3490
 Delta R.T. 0.000 min
 Lab File: BM029565.D
 Acq: 21 Apr 2021 11:28

Tgt Ion	Resp	Lower	Upper
264	100		
260	24.2	19.8	29.8
265	21.7	17.7	26.5

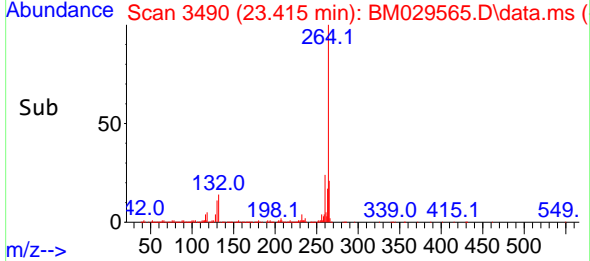
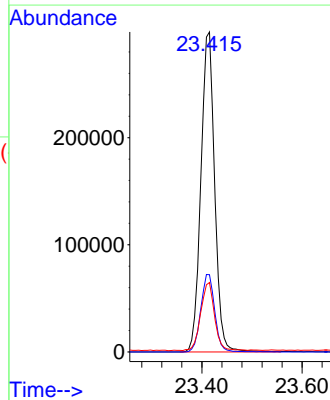
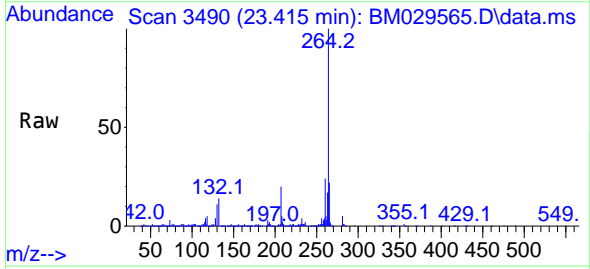

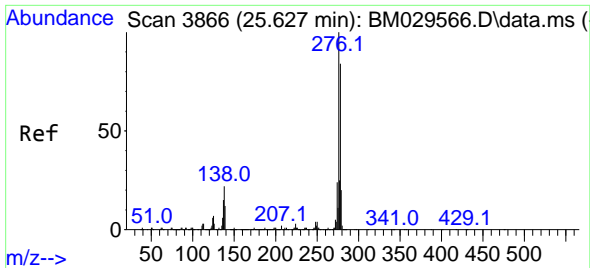

#87
 Indeno(1,2,3-cd)pyrene
 Concen: 20.44 ng
 RT: 25.621 min Scan# 3865
 Delta R.T. -0.006 min
 Lab File: BM029565.D
 Acq: 21 Apr 2021 11:28

Instrument :
 BNA_M
 ClientSampleId :
 SSTDICC020

Tgt Ion:276 Resp: 910069

Ion	Ratio	Lower	Upper
276	100		
138	22.1	17.1	25.7
277	25.3	20.3	30.5

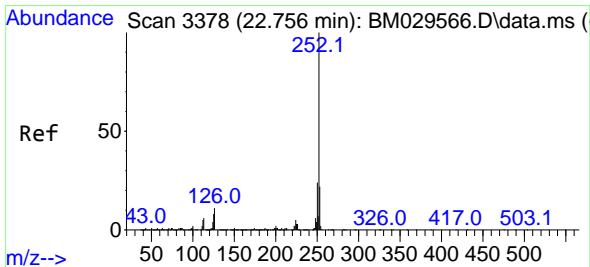
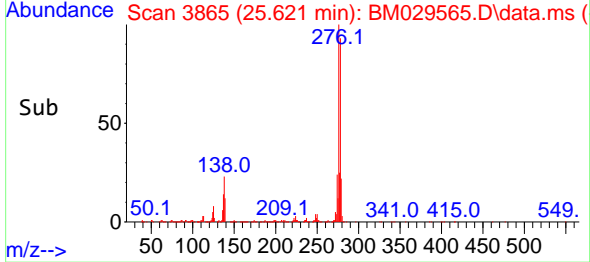
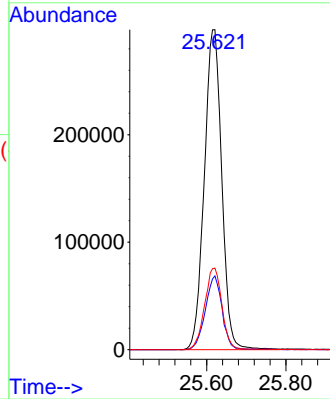
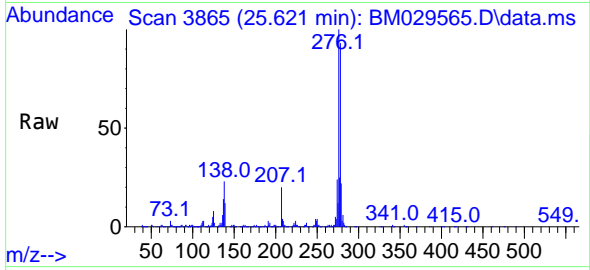

#88
 Benzo(b)fluoranthene
 Concen: 20.40 ng
 RT: 22.756 min Scan# 3378
 Delta R.T. 0.000 min
 Lab File: BM029565.D
 Acq: 21 Apr 2021 11:28

Tgt Ion:252 Resp: 761976

Ion	Ratio	Lower	Upper
252	100		
253	21.0	17.4	26.0
125	8.0	6.8	10.2

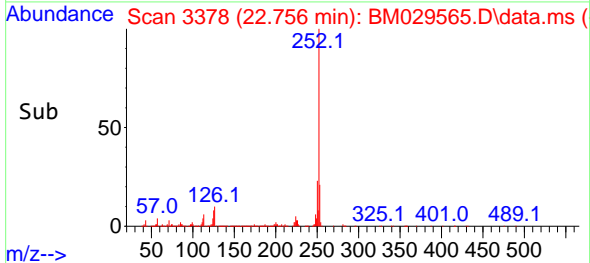
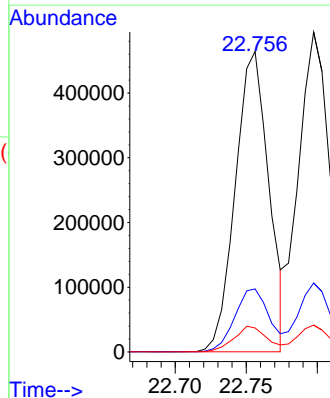
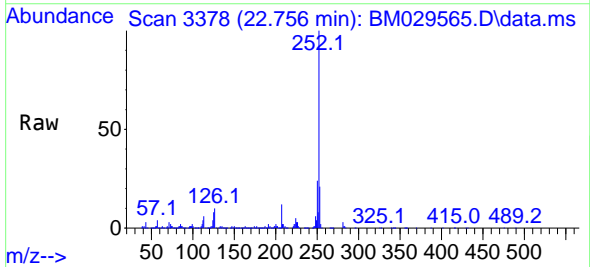

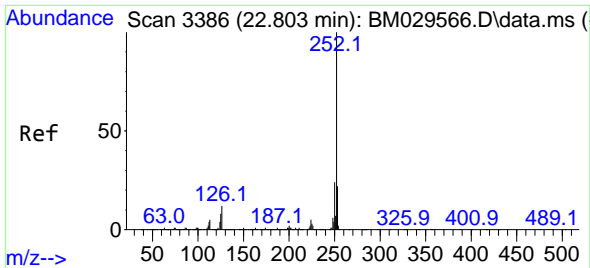

#89
 Benzo(k)fluoranthene
 Concen: 21.31 ng
 RT: 22.797 min Scan# 3385
 Delta R.T. -0.006 min
 Lab File: BM029565.D
 Acq: 21 Apr 2021 11:28

Instrument :
 BNA_M
 ClientSampleId :
 SSTDIC020

Tgt Ion:252 Resp: 778855
 Ion Ratio Lower Upper
 252 100
 253 21.5 17.4 26.2
 125 8.4 6.2 9.2

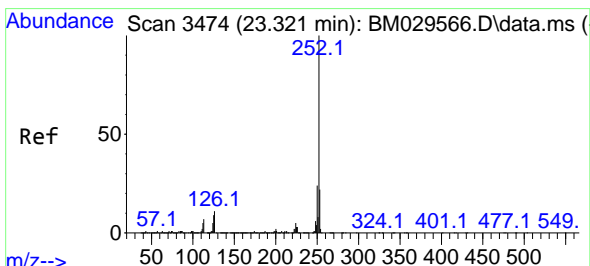
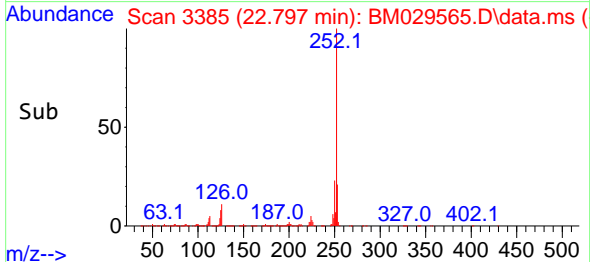
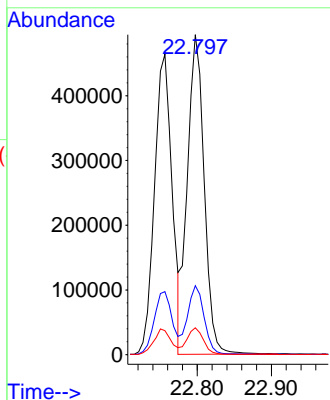
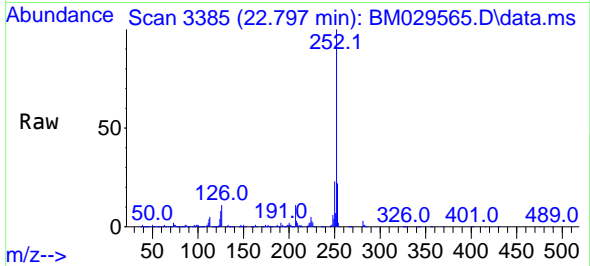

#90
 Benzo(a)pyrene
 Concen: 20.93 ng
 RT: 23.315 min Scan# 3473
 Delta R.T. -0.006 min
 Lab File: BM029565.D
 Acq: 21 Apr 2021 11:28

Tgt Ion:252 Resp: 726684
 Ion Ratio Lower Upper
 252 100
 253 21.3 17.7 26.5
 125 9.6 7.3 10.9

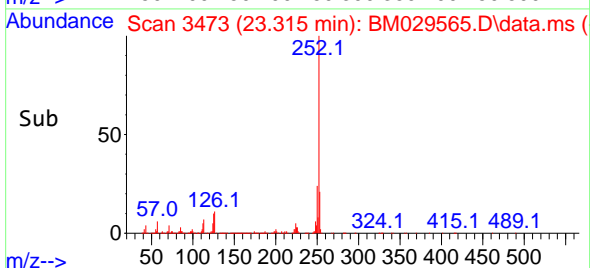
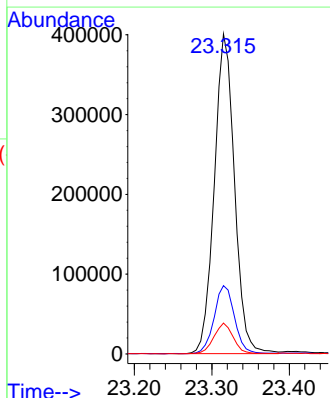
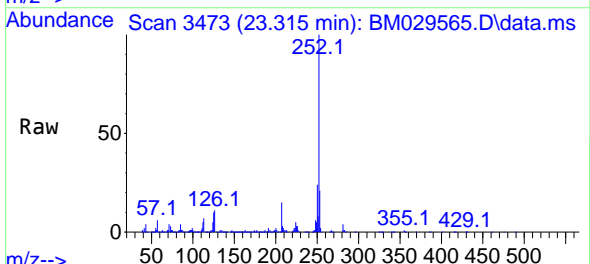

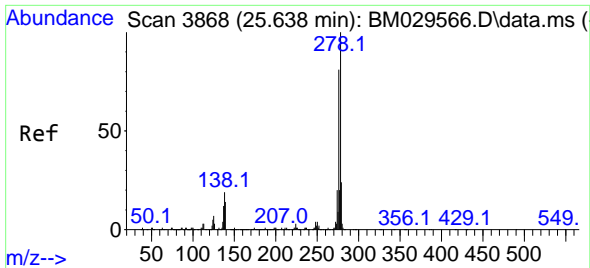

#91
 Dibenzo(a,h)anthracene
 Concen: 20.32 ng
 RT: 25.627 min Scan# 3866
 Delta R.T. -0.012 min
 Lab File: BM029565.D
 Acq: 21 Apr 2021 11:28

Instrument :
 BNA_M
ClientSampled :
 SSTDICC020

Tgt Ion: 278 Resp: 780247

Ion	Ratio	Lower	Upper
278	100		
139	13.5	11.0	16.4
279	23.4	18.7	28.1

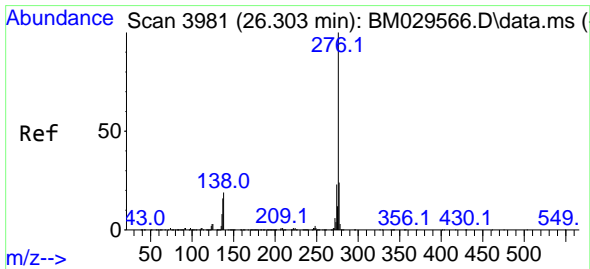
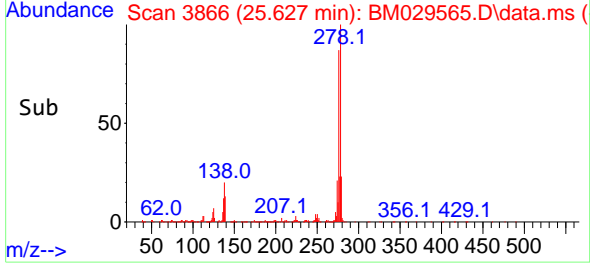
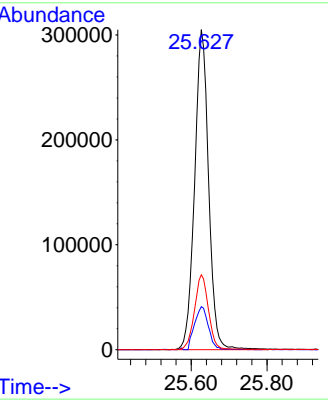
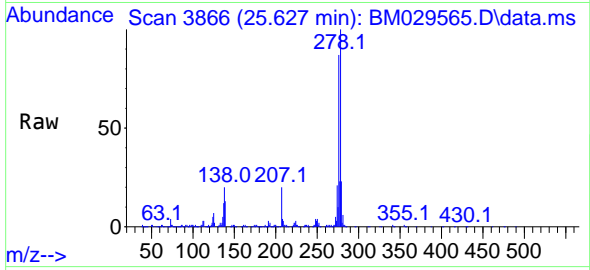

#92
 Benzo(g,h,i)perylene
 Concen: 20.71 ng
 RT: 26.291 min Scan# 3979
 Delta R.T. -0.012 min
 Lab File: BM029565.D
 Acq: 21 Apr 2021 11:28

Tgt Ion: 276 Resp: 736984

Ion	Ratio	Lower	Upper
276	100		
277	24.0	19.4	29.2
138	18.3	14.4	21.6

