

Data Path : Z:\SVOASRV\HPCHEM1\BNA M\DATA\BM060520\
 Data File : BM026277.D
 Acq On : 05 Jun 2020 13:36
 Operator : JU/CG
 Sample : SSTDIC060
 Misc :
 ALS Vial : 6 Sample Multiplier: 1

Instrument :
 BNA_M
 ClientSampleId :
 SSTDIC060

Quant Time: Jun 05 14:29:56 2020
 Quant Method : Z:\SVOASRV\HPCHEM1\BNA M\METHODS\8270-BM060520.M
 Quant Title : ASP BNA STANDARDS FOR 5 POINT CALIBRATION
 QLast Update : Fri Jun 05 12:48:56 2020
 Response via : Initial Calibration

Internal Standards	R.T.	QIon	Response	Conc	Units	Dev(Min)
1) 1,4-Dichlorobenzene-d4	7.45	152	185382	20.00	ng	0.00
21) Naphthalene-d8	10.21	136	791585	20.00	ng	0.00
39) Acenaphthene-d10	14.10	164	498628	20.00	ng	0.00
64) Phenanthrene-d10	16.84	188	1078051	20.00	ng	0.00
76) Chrysene-d12	21.06	240	1014068	20.00	ng	0.00
86) Perylene-d12	23.16	264	828590	20.00	ng	0.00

System Monitoring Compounds

5) 2-Fluorophenol	5.07	112	1205882	122.26	ng	0.00
7) Phenol-d6	6.65	99	1761571	132.99	ng	0.00
23) Nitrobenzene-d5	8.60	82	1872948	143.00	ng	0.00
42) 2,4,6-Tribromophenol	15.60	330	714274	128.50	ng	0.00
45) 2-Fluorobiphenyl	12.71	172	3810451	133.74	ng	0.00
79) Terphenyl-d14	19.50	244	6039561	149.69	ng	0.00

Target Compounds

Target Compounds	R.T.	QIon	Response	Conc	Units	Qvalue
2) 1,4-Dioxane	3.05	88	268378	60.697	ng	99
3) Pyridine	3.43	79	720869	55.030	ng	99
4) n-Nitrosodimethylamine	3.35	42	395293	80.223	ng	100
6) Aniline	6.79	93	1155811	64.041	ng	99
8) 2-Chlorophenol	7.02	128	698346	62.130	ng	99
9) Benzaldehyde	6.60	77	369422	56.512	ng	98
10) Phenol	6.68	94	941238	65.630	ng	98
11) bis(2-Chloroethyl)ether	6.89	93	752170	62.905	ng	99
12) 1,3-Dichlorobenzene	7.33	146	762341	59.198	ng	99
13) 1,4-Dichlorobenzene	7.48	146	774570	59.755	ng	99
14) 1,2-Dichlorobenzene	7.79	146	761987	60.978	ng	99
15) Benzyl Alcohol	7.70	79	757490	74.006	ng	99
16) 2,2'-oxybis(1-Chloropropan	7.99	45	1374007	82.167	ng	99
17) 2-Methylphenol	7.90	107	681697	64.745	ng	99
18) Hexachloroethane	8.50	117	296039	63.096	ng	98
19) n-Nitroso-di-n-propylamine	8.26	70	684626	77.217	ng	99
20) 3+4-Methylphenols	8.24	107	939029	65.645	ng	98
22) Acetophenone	8.27	105	1184914	67.136	ng	99
24) Nitrobenzene	8.64	77	975935	69.653	ng	99
25) Isophorone	9.17	82	1774072	65.584	ng	99
26) 2-Nitrophenol	9.34	139	399226	61.343	ng	99
27) 2,4-Dimethylphenol	9.42	122	617463	61.231	ng	98
28) bis(2-Chloroethoxy)methane	9.65	93	996853	62.315	ng	99
29) 2,4-Dichlorophenol	9.87	162	682068	59.814	ng	100
30) 1,2,4-Trichlorobenzene	10.08	180	740700	58.158	ng	98
31) Naphthalene	10.26	128	2313849	62.930	ng	100
32) Benzoic acid	9.62	122	519446	68.487	ng	98
33) 4-Chloroaniline	10.38	127	1022810	62.729	ng	99
34) Hexachlorobutadiene	10.55	225	461727	60.620	ng	98
35) Caprolactam	11.20	113	195361	48.421	ng	97
36) 4-Chloro-3-methylphenol	11.53	107	819064	66.910	ng	100
37) 2-Methylnaphthalene	11.88	142	1648802	62.478	ng	100
38) 1-Methylnaphthalene	12.10	142	1558854	62.584	ng	99
40) 1,2,4,5-Tetrachlorobenzene	12.26	216	825259	61.235	ng	99

Data Path : Z:\SVOASRV\HPCHEM1\BNA M\DATA\BM060520\
 Data File : BM026277.D
 Acq On : 05 Jun 2020 13:36
 Operator : JU/CG
 Sample : SSTDIC060
 Misc :
 ALS Vial : 6 Sample Multiplier: 1

Instrument :
 BNA_M
 ClientSampleId :
 SSTDIC060

Quant Time: Jun 05 14:29:56 2020
 Quant Method : Z:\SVOASRV\HPCHEM1\BNA M\METHODS\8270-BM060520.M
 Quant Title : ASP BNA STANDARDS FOR 5 POINT CALIBRATION
 QLast Update : Fri Jun 05 12:48:56 2020
 Response via : Initial Calibration

Internal Standards	R.T.	QIon	Response	Conc	Units	Dev(Min)
41) Hexachlorocyclopentadiene	12.25	237	508175	71.479	ng	98
43) 2,4,6-Trichlorophenol	12.52	196	563970	59.148	ng	98
44) 2,4,5-Trichlorophenol	12.59	196	656679	59.898	ng	98
46) 1,1'-Biphenyl	12.92	154	2028678	62.809	ng	99
47) 2-Chloronaphthalene	12.96	162	1641869	61.575	ng	100
48) 2-Nitroaniline	13.17	65	670158	80.612	ng	99
49) Acenaphthylene	13.82	152	2658104	62.915	ng	100
50) Dimethylphthalate	13.58	163	2104543	62.119	ng	100
51) 2,6-Dinitrotoluene	13.69	165	465413	62.414	ng	98
52) Acenaphthene	14.16	154	1587919	63.792	ng	100
53) 3-Nitroaniline	14.02	138	531157	63.157	ng	97
54) 2,4-Dinitrophenol	14.23	184	305788	74.641	ng	97
55) Dibenzofuran	14.50	168	2535504	63.166	ng	99
56) 4-Nitrophenol	14.35	139	424798	63.649	ng	98
57) 2,4-Dinitrotoluene	14.49	165	665080	65.644	ng	99
58) Fluorene	15.16	166	2068900	68.008	ng	99
59) 2,3,4,6-Tetrachlorophenol	14.74	232	559512	63.058	ng	99
60) Diethylphthalate	14.96	149	2171169	64.856	ng	99
61) 4-Chlorophenyl-phenylether	15.16	204	1103867	67.831	ng	98
62) 4-Nitroaniline	15.20	138	574628	71.512	ng	95
63) Azobenzene	15.45	77	2384095	72.994	ng	100
65) 4,6-Dinitro-2-methylphenol	15.26	198	400372	68.851	ng	93
66) n-Nitrosodiphenylamine	15.38	169	1801596	65.072	ng	99
67) 4-Bromophenyl-phenylether	16.05	248	693860	64.098	ng	99
68) Hexachlorobenzene	16.16	284	714726	61.625	ng	98
69) Atrazine	16.34	200	556628	62.890	ng	99
70) Pentachlorophenol	16.51	266	454928	66.848	ng	99
71) Phenanthrene	16.89	178	3237310	64.156	ng	100
72) Anthracene	16.98	178	3253571	64.816	ng	99
73) Carbazole	17.26	167	3095675	63.495	ng	100
74) Di-n-butylphthalate	17.84	149	3746070	65.867	ng	100
75) Fluoranthene	18.92	202	3775956	62.709	ng	100
77) Benzidine	19.11	184	1062812	49.845	ng	100
78) Pyrene	19.28	202	3866183	62.334	ng	100
80) Butylbenzylphthalate	20.21	149	1662045	62.532	ng	99
81) Benzo(a)anthracene	21.04	228	3504046	60.989	ng	99
82) 3,3'-Dichlorobenzidine	20.98	252	1088037	50.813	ng	99
83) Chrysene	21.09	228	3341497	61.319	ng	99
84) Bis(2-ethylhexyl)phthalate	21.00	149	2381923	63.485	ng	99
85) Di-n-octyl phthalate	21.85	149	3700465	56.493	ng	99
87) Indeno(1,2,3-cd)pyrene	25.23	276	2718632	52.466	ng	100
88) Benzo(b)fluoranthene	22.54	252	2911588	65.234	ng	99
89) Benzo(k)fluoranthene	22.59	252	2837461	67.399	ng	99
90) Benzo(a)pyrene	23.07	252	2575729	61.863	ng	100
91) Dibenzo(a,h)anthracene	25.23	278	2268549	54.201	ng	99
92) Benzo(g,h,i)perylene	25.85	276	2166129	50.402	ng	100

(#) = qualifier out of range (m) = manual integration (+) = signals summed

Data Path : Z:\SVOASRV\HPCHEM1\BNA M\DATA\BM060520\
 Data File : BM026277.D
 Acq On : 05 Jun 2020 13:36
 Operator : JU/CG
 Sample : SSTDICC060
 Misc :
 ALS Vial : 6 Sample Multiplier: 1

Instrument :
 BNA_M
 Client Sampled :
 SSTDICC060

Quant Time: Jun 05 14:29:56 2020
 Quant Method : Z:\SVOASRV\HPCHEM1\BNA M\METHODS\8270-BM060520.M
 Quant Title : ASP BNA STANDARDS FOR 5 POINT CALIBRATION
 QLast Update : Fri Jun 05 12:48:56 2020
 Response via : Initial Calibration

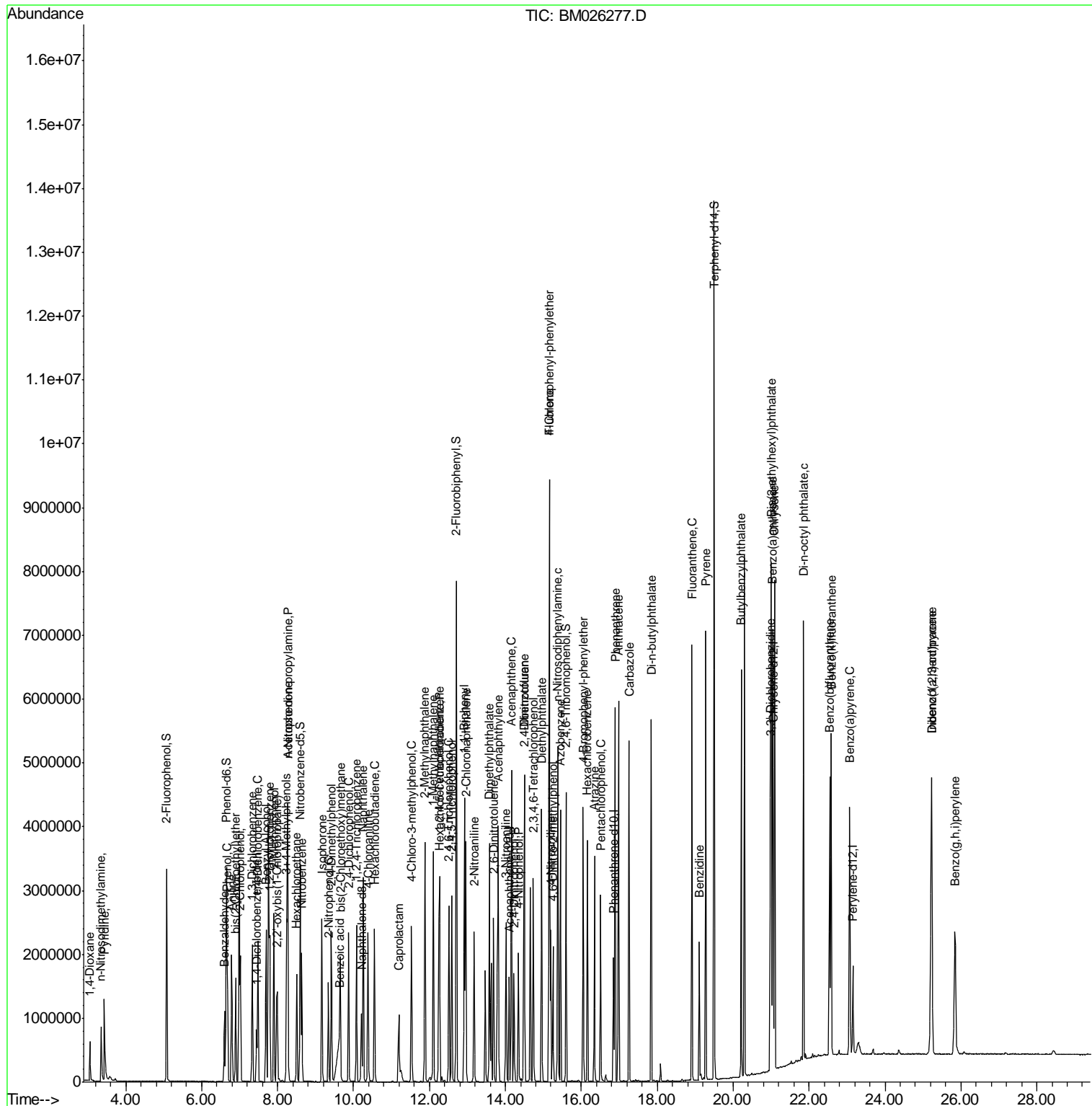

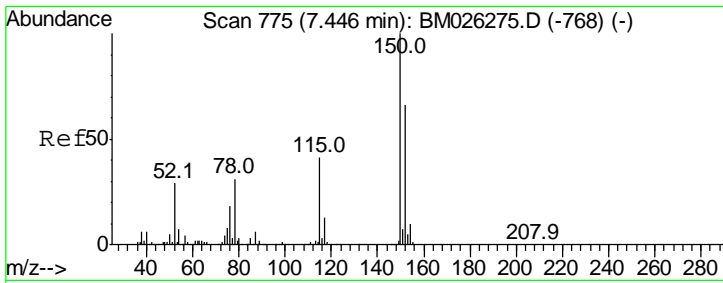

#1
 1,4-Dichlorobenzene-d4
 Concen: 20.000 ng
 RT: 7.45 min Scan# 775
 Delta R.T. -0.00 min
 Lab File: BM026277.D
 Acq: 05 Jun 2020 13:36

Instrument :
 BNA_M
ClientSampled :
 SSTDICC060

Tgt Ion	Resp	Lower	Upper
152	185382		
152	100		
150	157.3	122.1	183.1
115	64.2	49.7	74.5

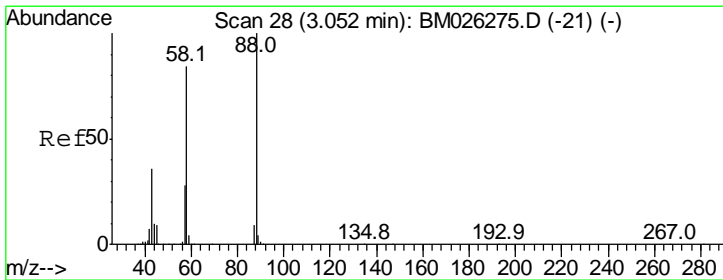
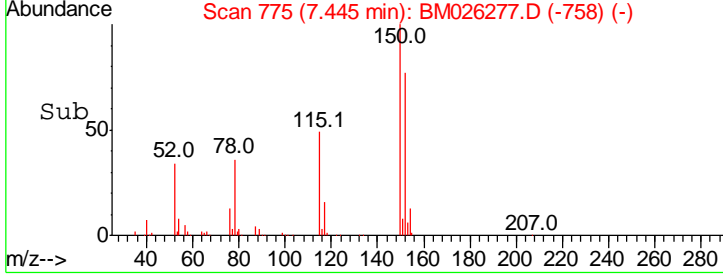
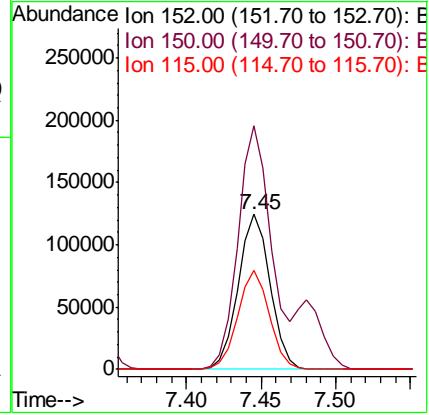
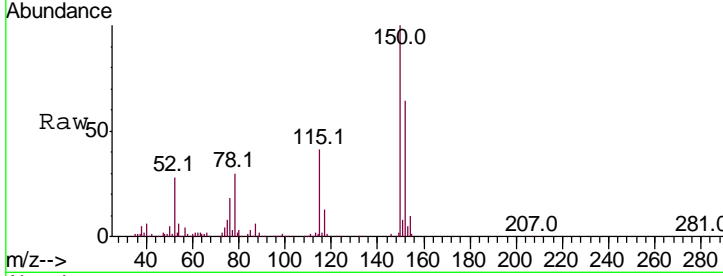

#2
 1,4-Dioxane
 Concen: 60.697 ng
 RT: 3.05 min Scan# 28
 Delta R.T. -0.00 min
 Lab File: BM026277.D
 Acq: 05 Jun 2020 13:36

Tgt Ion	Resp	Lower	Upper
88	268378		
88	100		
58	86.3	69.0	103.6
43	34.1	28.6	43.0

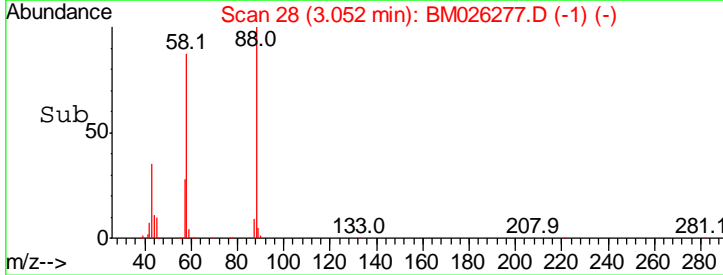
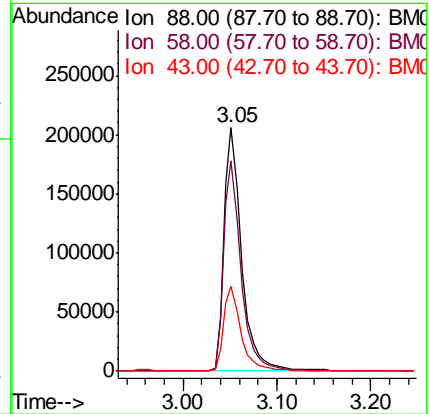
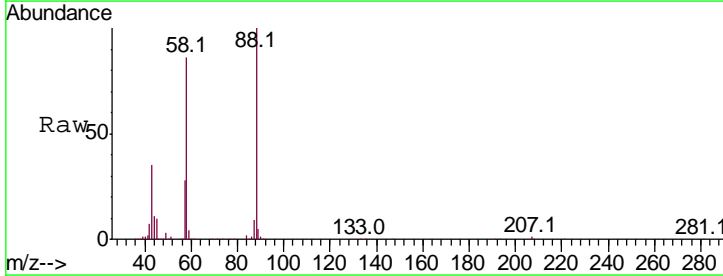

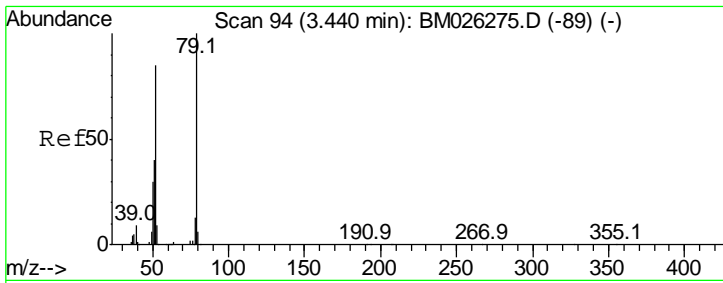

#3
 Pyridine
 Concen: 55.030 ng
 RT: 3.43 min Scan# 93
 Delta R.T. -0.01 min
 Lab File: BM026277.D
 Acq: 05 Jun 2020 13:36

Instrument :
 BNA_M
ClientSampled :
 SSTDICC060

Tgt Ion	Resp	Lower	Upper
79	100		
52	85.7	67.9	101.9
51	42.3	32.7	49.1

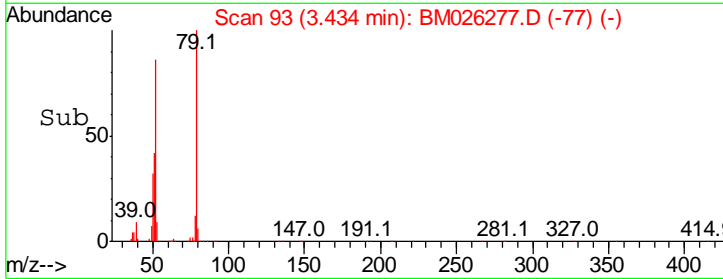
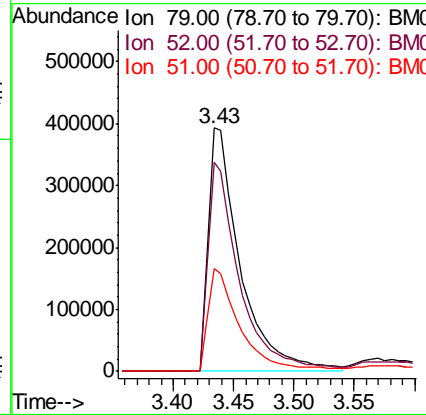
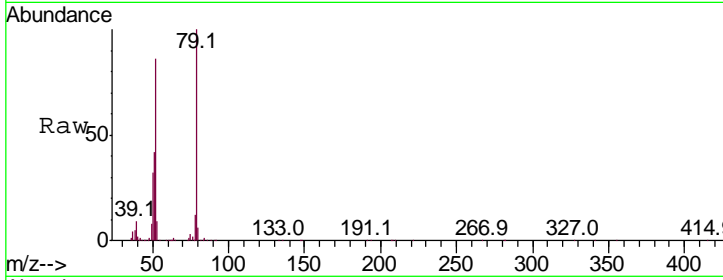

#4
 n-Nitrosodimethylamine
 Concen: 80.223 ng
 RT: 3.35 min Scan# 79
 Delta R.T. -0.00 min
 Lab File: BM026277.D
 Acq: 05 Jun 2020 13:36

Tgt Ion	Resp	Lower	Upper
42	100		
74	112.8	89.9	134.9
44	6.3	5.2	7.8

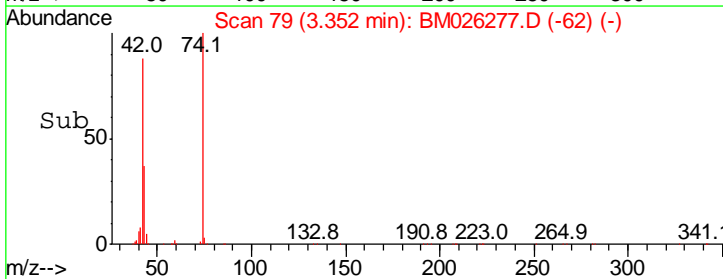
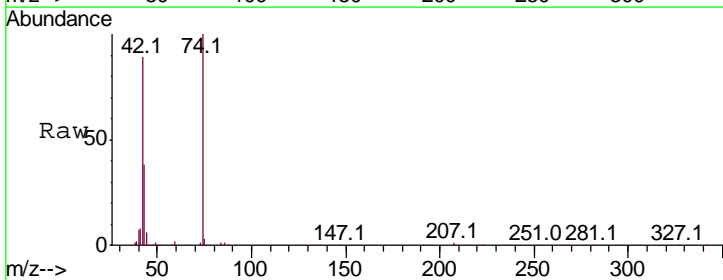
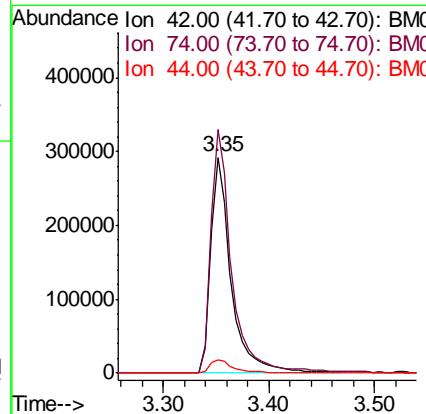
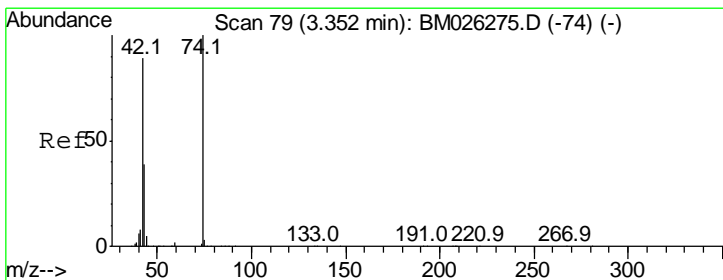

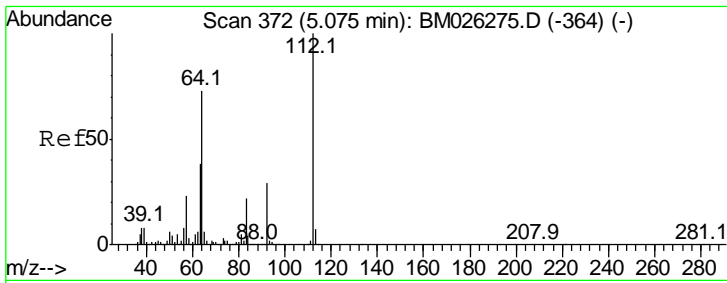

#5
 2-Fluorophenol
 Concen: 122.260 ng
 RT: 5.07 min Scan# 372
 Delta R.T. -0.00 min
 Lab File: BM026277.D
 Acq: 05 Jun 2020 13:36

Instrument :
 BNA_M
ClientSampleId :
 SSTDICC060

Tgt Ion: 112 Resp: 1205882

Ion	Ratio	Lower	Upper
112	100		
64	71.7	58.1	87.1
63	37.2	30.6	45.8

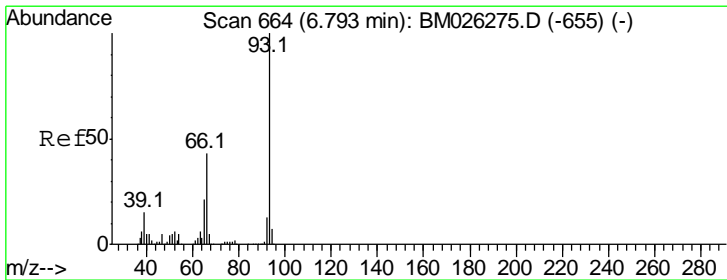
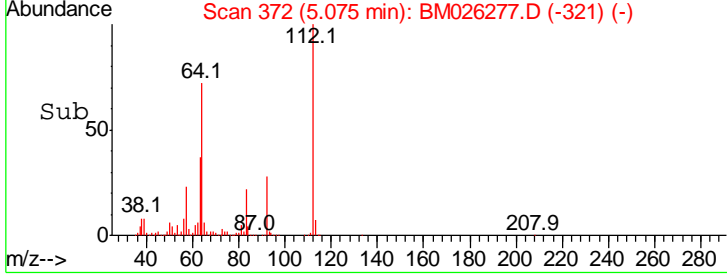
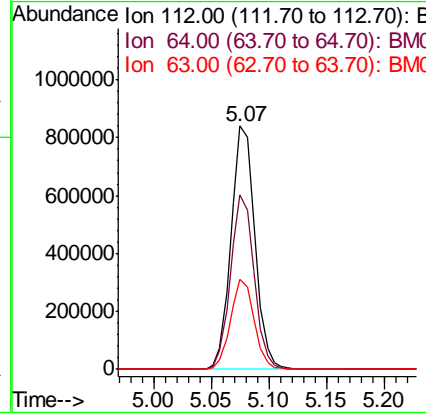
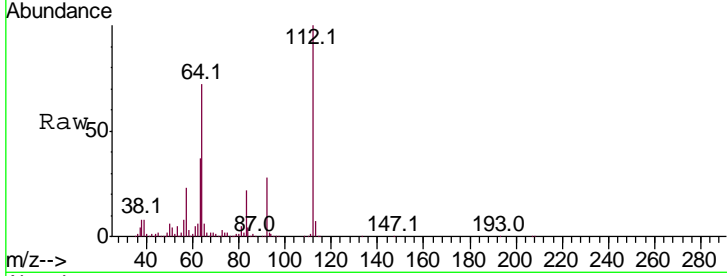

#6
 Aniline
 Concen: 64.041 ng
 RT: 6.79 min Scan# 664
 Delta R.T. -0.00 min
 Lab File: BM026277.D
 Acq: 05 Jun 2020 13:36

Tgt Ion: 93 Resp: 1155811

Ion	Ratio	Lower	Upper
93	100		
66	44.0	34.8	52.2
65	22.0	17.2	25.8

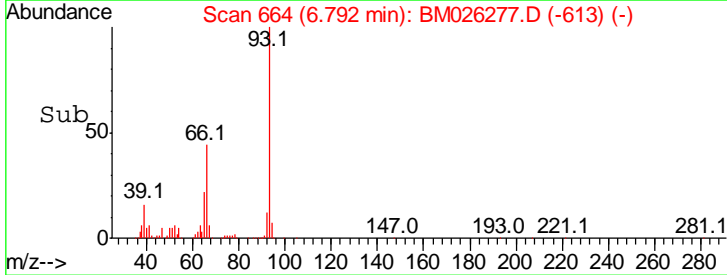
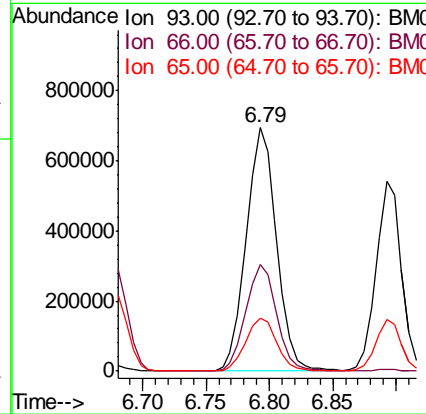
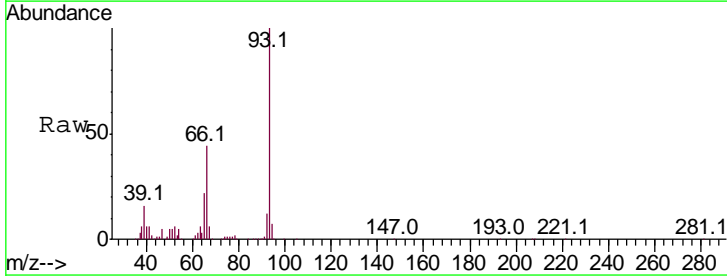

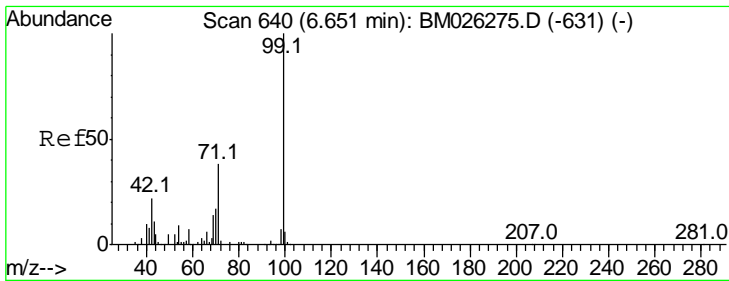

#7
 Phenol-d6
 Concen: 132.990 ng
 RT: 6.65 min Scan# 640
 Delta R.T. -0.00 min
 Lab File: BM026277.D
 Acq: 05 Jun 2020 13:36

Instrument :
 BNA_M
 ClientSampled :
 SSTDICC060

Tgt Ion	Resp	Lower	Upper
99	100		
42	22.1	18.0	27.0
71	38.2	30.6	45.8

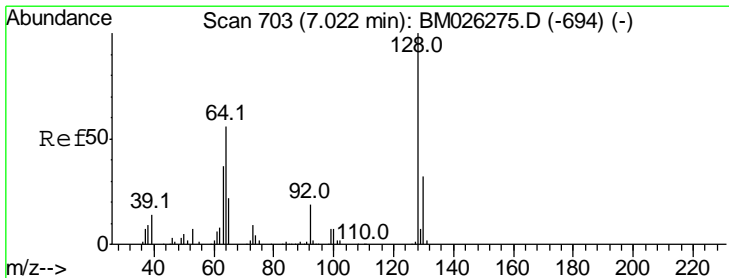
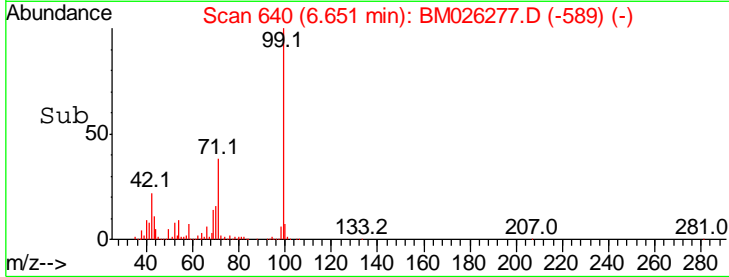
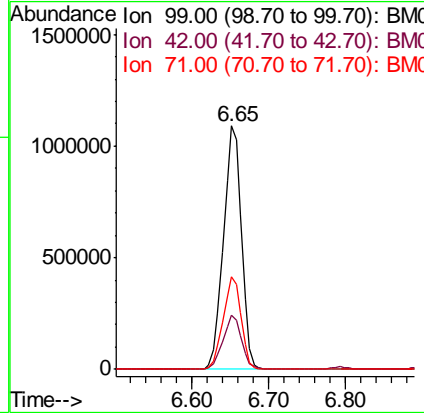
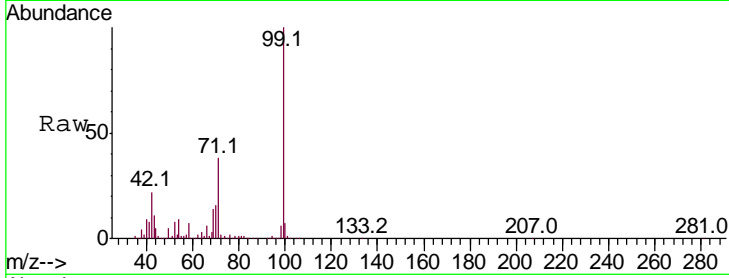

#8
 2-Chlorophenol
 Concen: 62.130 ng
 RT: 7.02 min Scan# 703
 Delta R.T. -0.00 min
 Lab File: BM026277.D
 Acq: 05 Jun 2020 13:36

Tgt Ion	Resp	Lower	Upper
128	100		
130	32.0	11.9	51.9
64	57.0	38.2	78.2

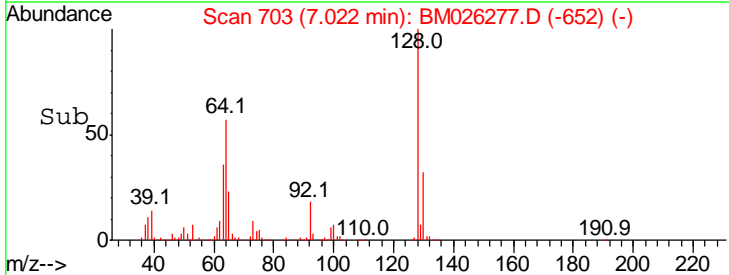
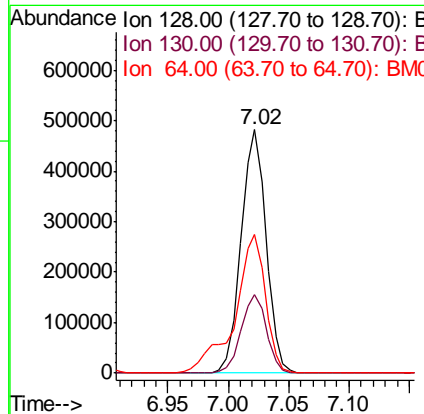
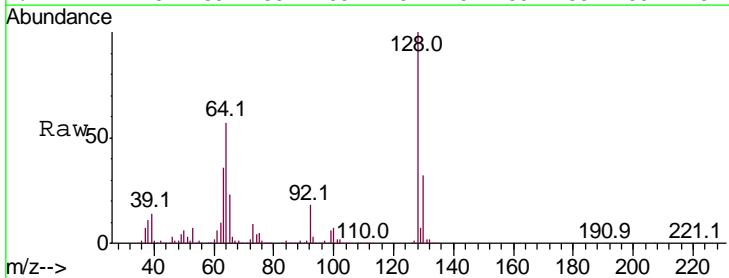

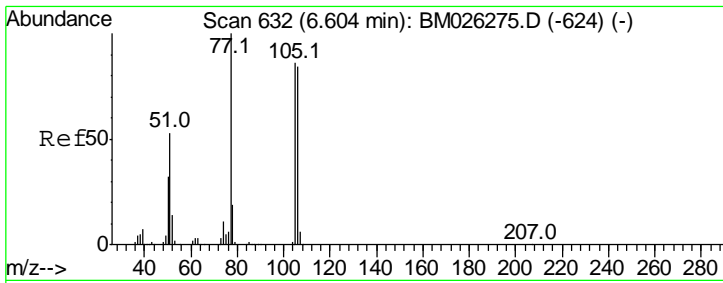

#9
Benzaldehyde
Concen: 56.512 ng
RT: 6.60 min Scan# 632
Delta R.T. -0.00 min
Lab File: BM026277.D
Acq: 05 Jun 2020 13:36

Instrument :
BNA_M
ClientSampleId :
SSTDIC060

Tgt Ion	Resp	Lower	Upper
77	100		
105	89.4	66.3	106.3
106	82.9	63.8	103.8

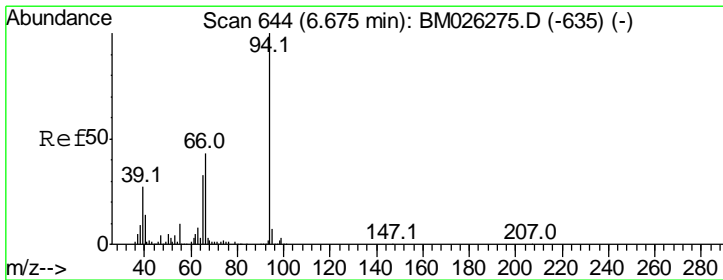
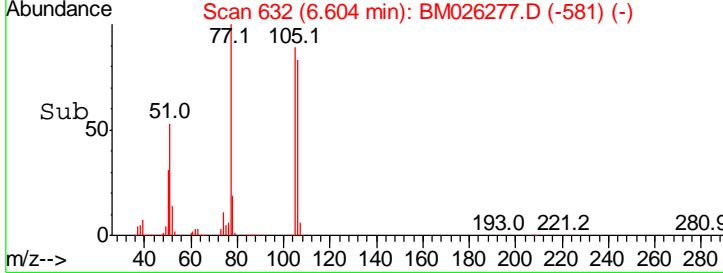
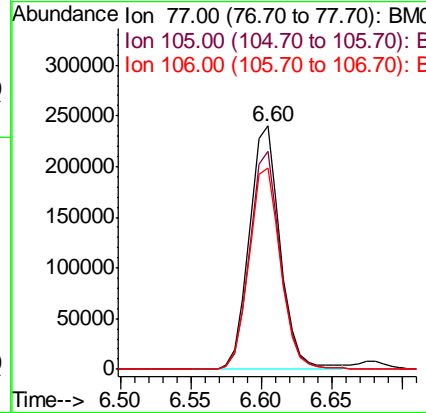
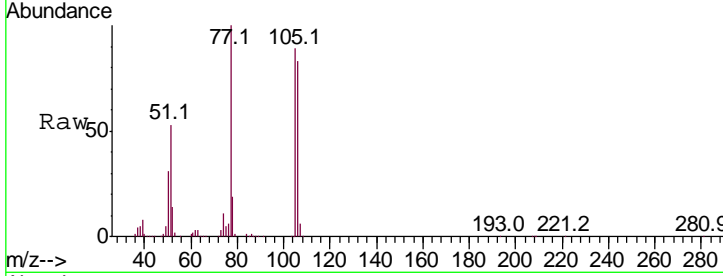

#10
Phenol
Concen: 65.630 ng
RT: 6.68 min Scan# 645
Delta R.T. 0.01 min
Lab File: BM026277.D
Acq: 05 Jun 2020 13:36

Tgt Ion	Resp	Lower	Upper
94	100		
65	31.6	12.8	52.8
66	42.6	23.6	63.6

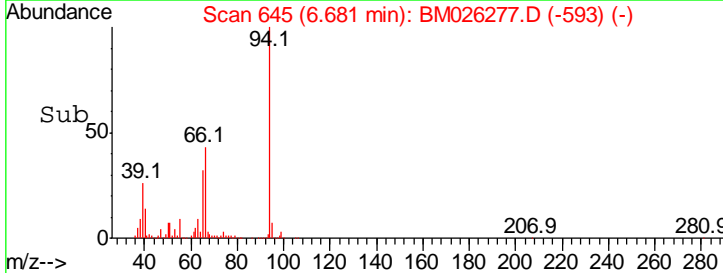
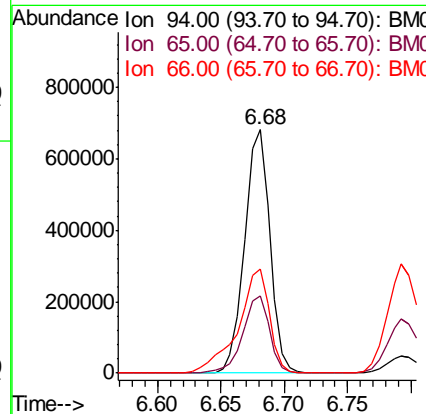
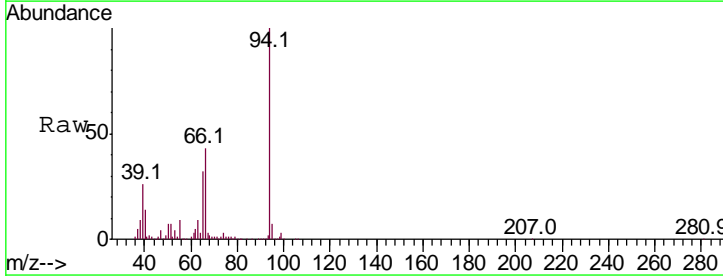

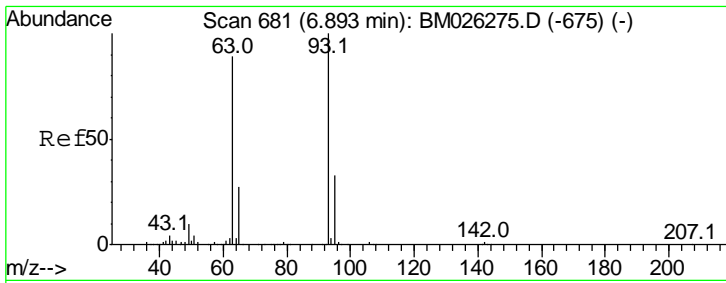

#11
 bis(2-Chloroethyl)ether
 Concen: 62.905 ng
 RT: 6.89 min Scan# 681
 Delta R.T. -0.00 min
 Lab File: BM026277.D
 Acq: 05 Jun 2020 13:36

Instrument :
 BNA_M
ClientSampled :
 SSTDICC060

Tgt Ion	Resp	Lower	Upper
93	100		
63	87.5	68.7	108.7
95	32.4	13.0	53.0

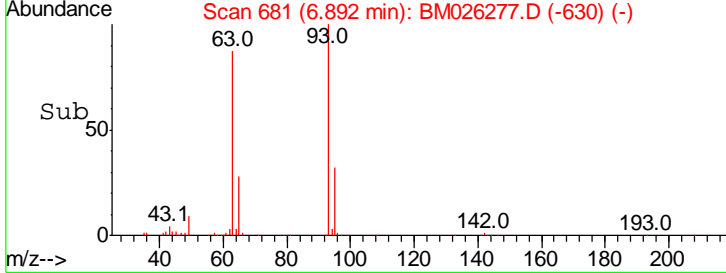
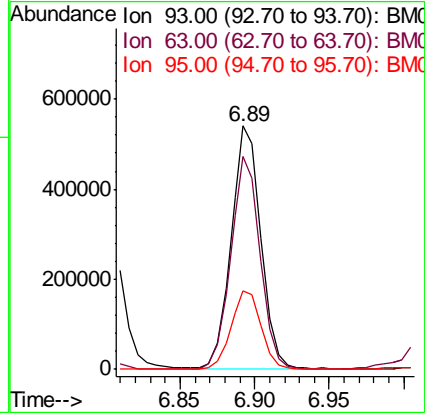
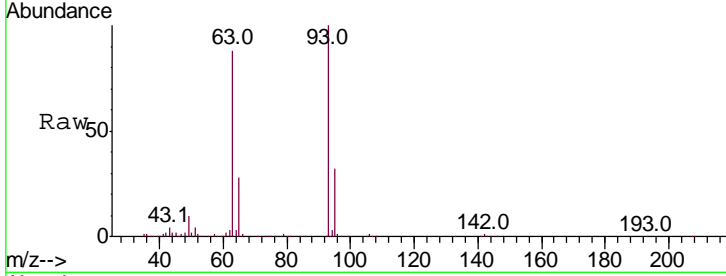

#12
 1,3-Dichlorobenzene
 Concen: 59.198 ng
 RT: 7.33 min Scan# 756
 Delta R.T. -0.00 min
 Lab File: BM026277.D
 Acq: 05 Jun 2020 13:36

Tgt Ion	Resp	Lower	Upper
146	100		
148	63.6	50.4	75.6
75	36.5	30.0	45.0

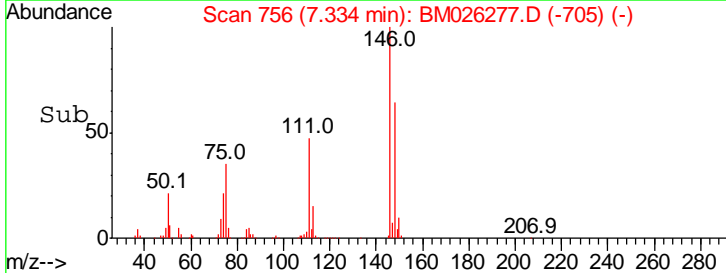
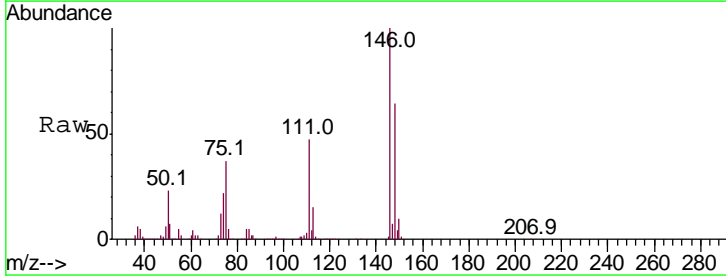
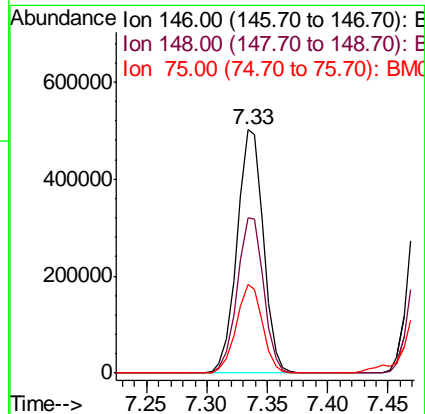
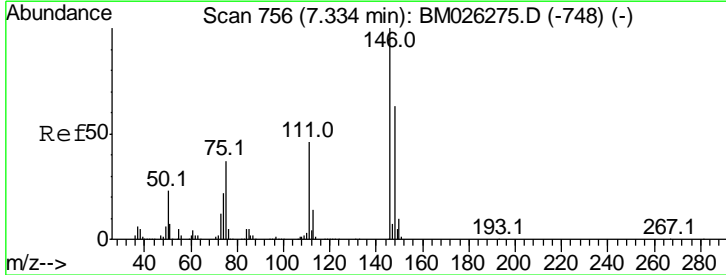

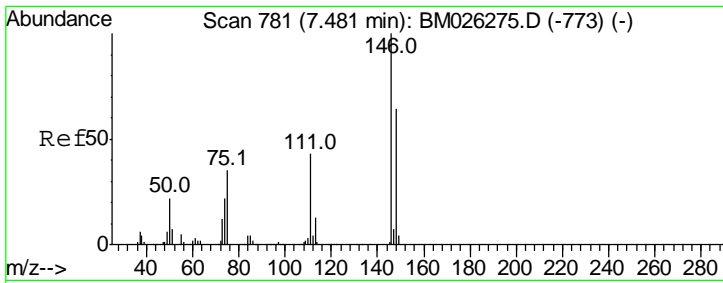

#13
 1,4-Dichlorobenzene
 Concen: 59.755 ng
 RT: 7.48 min Scan# 781
 Delta R.T. -0.00 min
 Lab File: BM026277.D
 Acq: 05 Jun 2020 13:36

Instrument :
 BNA_M
 ClientSampleId :
 SSTDICC060

Tgt Ion	Resp	Lower	Upper
146	100		
148	64.3	51.6	77.4
111	44.3	34.9	52.3

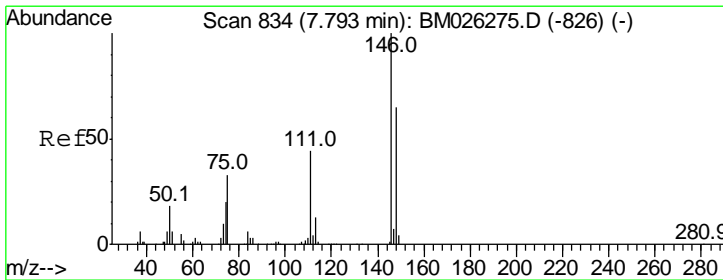
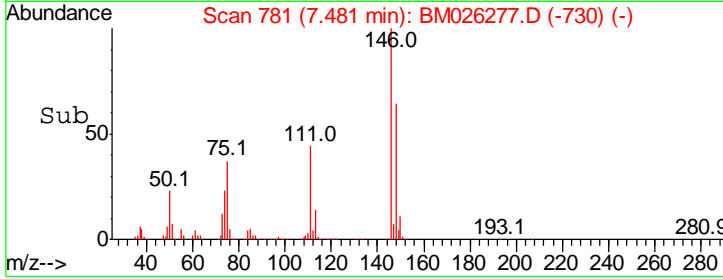
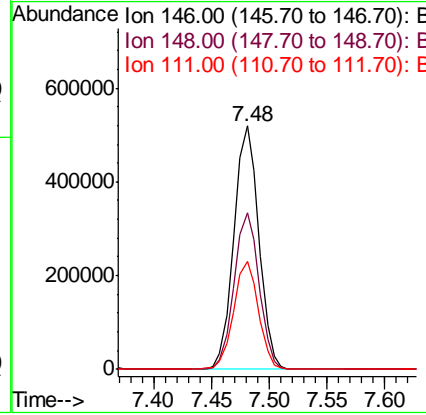
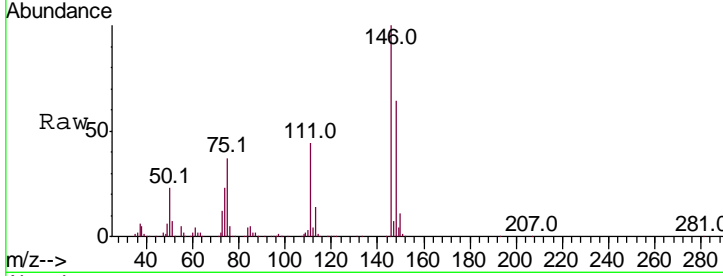

#14
 1,2-Dichlorobenzene
 Concen: 60.978 ng
 RT: 7.79 min Scan# 834
 Delta R.T. -0.00 min
 Lab File: BM026277.D
 Acq: 05 Jun 2020 13:36

Tgt Ion	Resp	Lower	Upper
146	100		
148	64.3	51.9	77.9
111	46.6	36.0	54.0

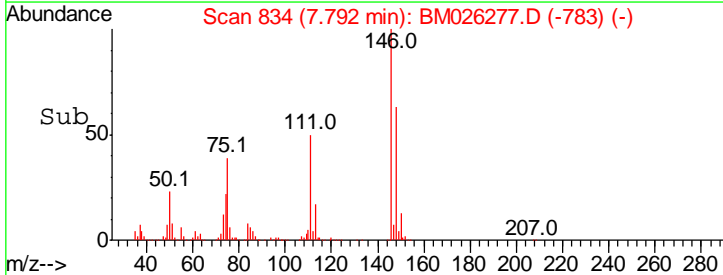
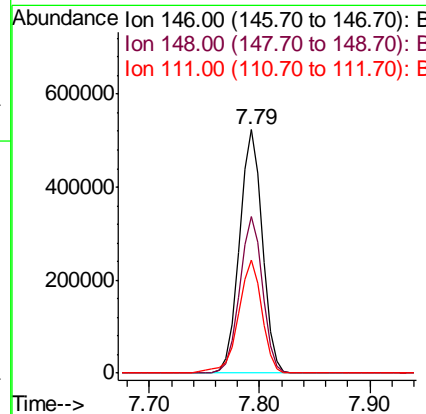
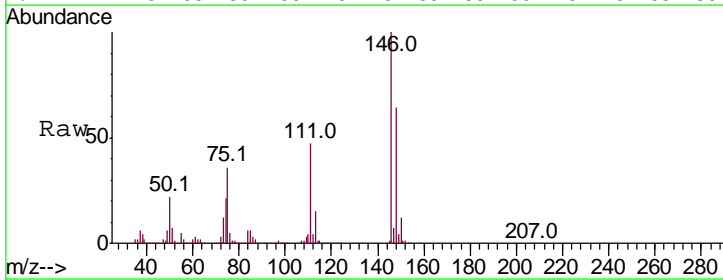

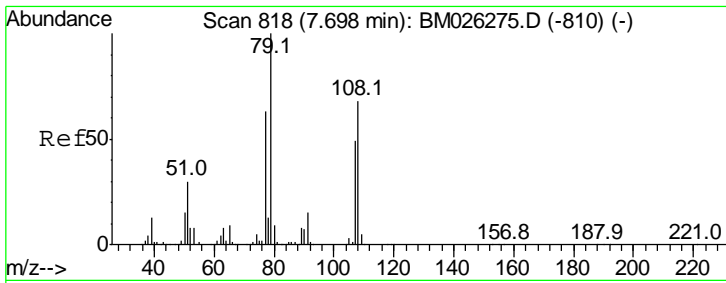

#15
Benzyl Alcohol
Concen: 74.006 ng
RT: 7.70 min Scan# 818
Delta R.T. -0.00 min
Lab File: BM026277.D
Acq: 05 Jun 2020 13:36

Instrument :
BNA_M
ClientSampled :
SSTDIC060

Tgt Ion	Resp	Lower	Upper
79	100		
108	68.8	54.8	82.2
77	61.9	50.4	75.6

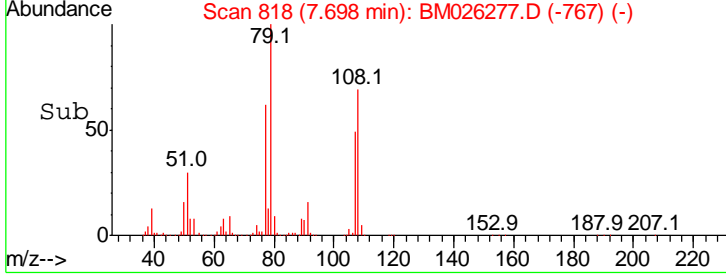
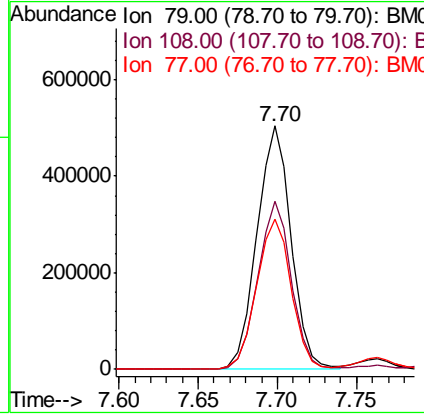
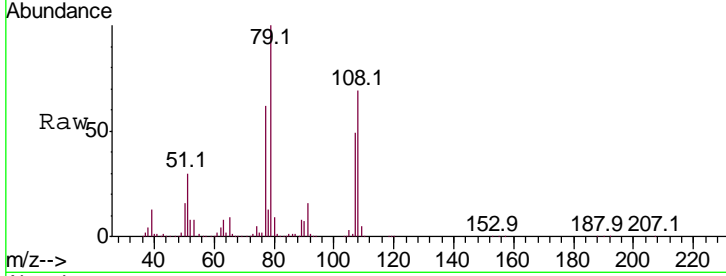

#16
2,2'-oxybis(1-Chloropropane)
Concen: 82.167 ng
RT: 7.99 min Scan# 867
Delta R.T. 0.01 min
Lab File: BM026277.D
Acq: 05 Jun 2020 13:36

Tgt Ion	Resp	Lower	Upper
45	100		
77	11.5	0.0	31.8
79	9.3	0.0	28.5

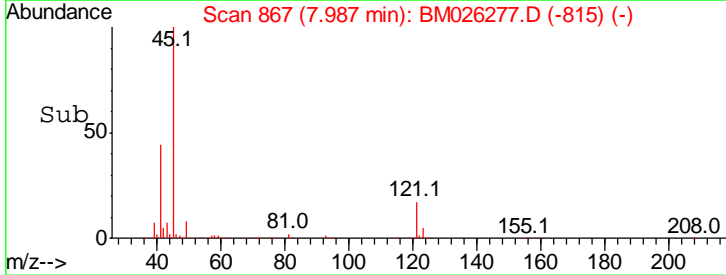
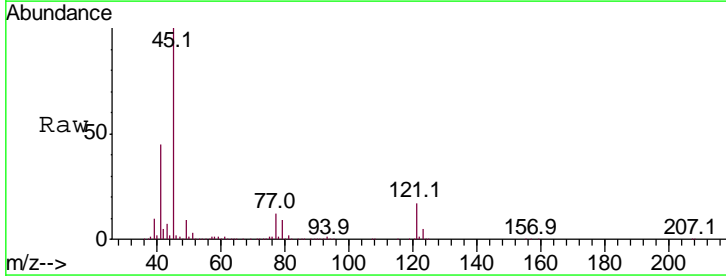
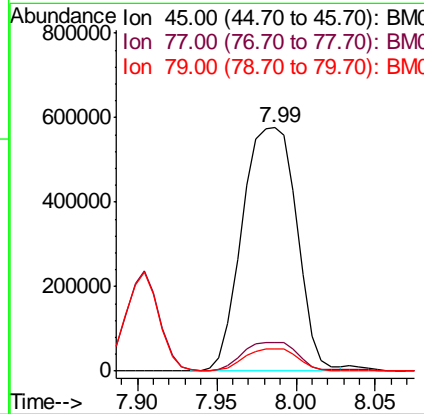
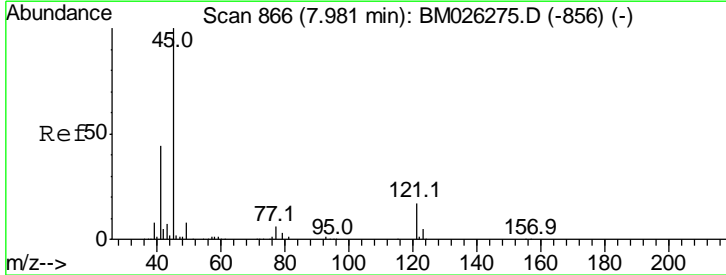

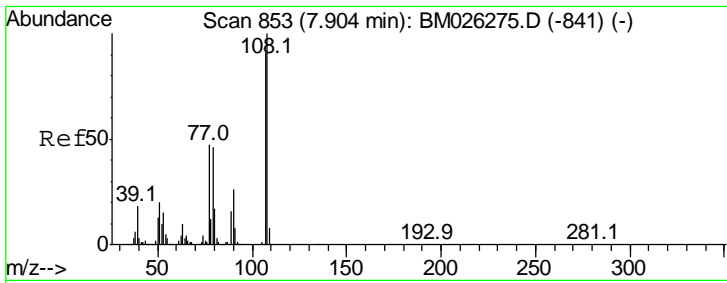

#17
 2-Methylphenol
 Concen: 64.745 ng
 RT: 7.90 min Scan# 853
 Delta R.T. -0.00 min
 Lab File: BM026277.D
 Acq: 05 Jun 2020 13:36

Instrument :
 BNA_M
 ClientSampled :
 SSTDICC060

Tgt Ion	Resp	Lower	Upper
107	107		
108	111.8	88.4	132.6
77	51.8	42.0	63.0
79	51.1	40.9	61.3

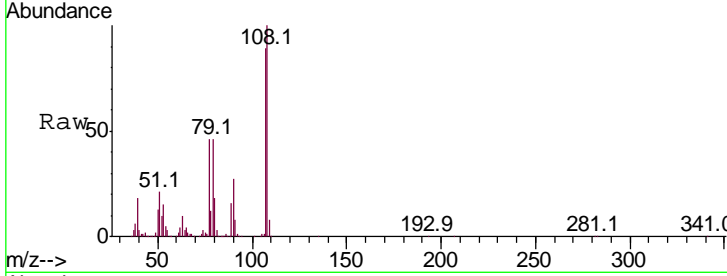

Abundance Ion 107.00 (106.70 to 107.70): E
 Ion 108.00 (107.70 to 108.70): E
 Ion 77.00 (76.70 to 77.70): BM
 Ion 79.00 (78.70 to 79.70): BM

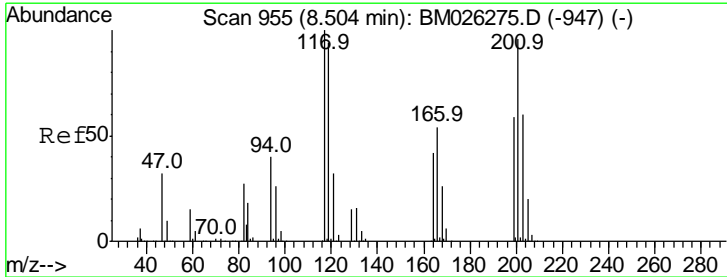
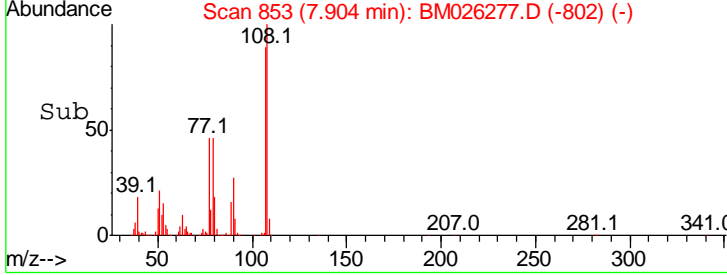
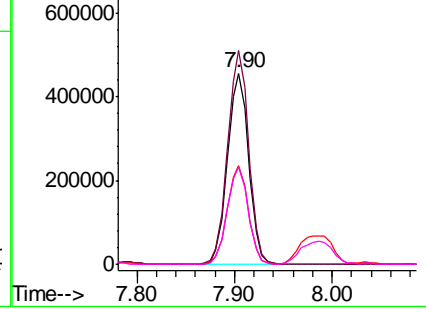

#18
 Hexachloroethane
 Concen: 63.096 ng
 RT: 8.50 min Scan# 955
 Delta R.T. -0.00 min
 Lab File: BM026277.D
 Acq: 05 Jun 2020 13:36

Tgt Ion	Resp	Lower	Upper
117	117		
119	97.5	75.5	113.3
201	97.1	76.5	114.7

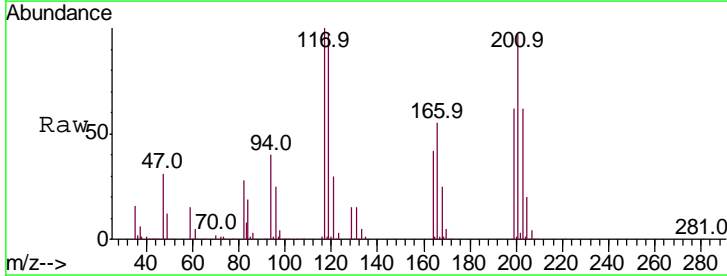

Abundance Ion 117.00 (116.70 to 117.70): E
 Ion 119.00 (118.70 to 119.70): E
 Ion 201.00 (200.70 to 201.70): E

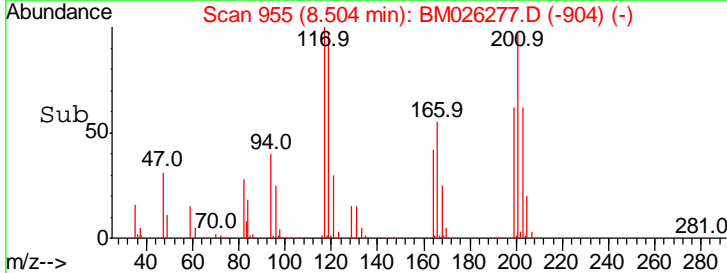
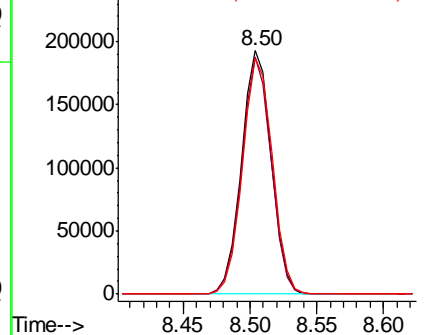

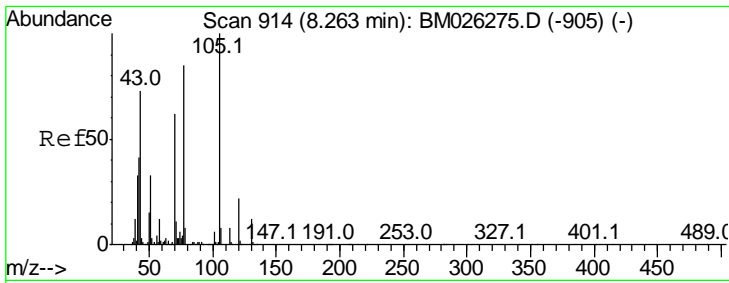

#19
 n-Nitroso-di-n-propylamine
 Concen: 77.217 ng
 RT: 8.26 min Scan# 914
 Delta R.T. -0.00 min
 Lab File: BM026277.D
 Acq: 05 Jun 2020 13:36

Instrument :
 BNA_M
ClientSampled :
 SSTDICC060

Tgt Ion	Resp	Lower	Upper
70	100		
42	66.6	53.0	79.6
101	9.8	7.2	10.8
130	19.5	15.4	23.2

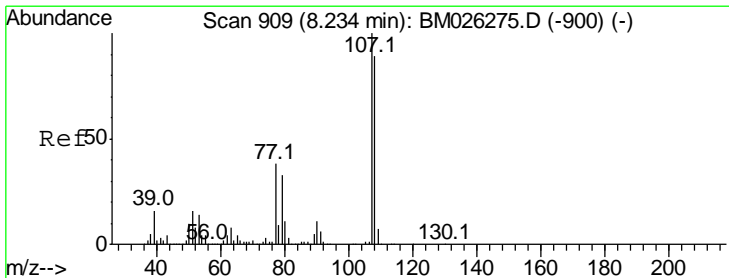
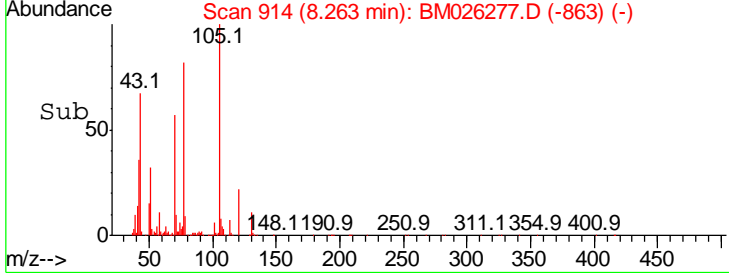
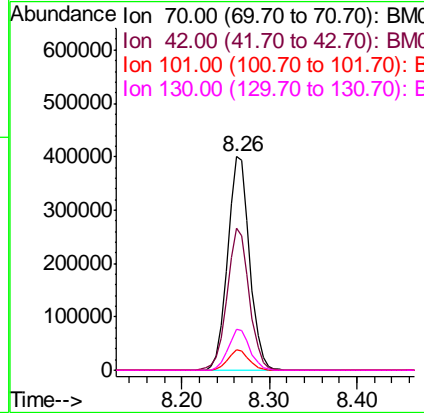
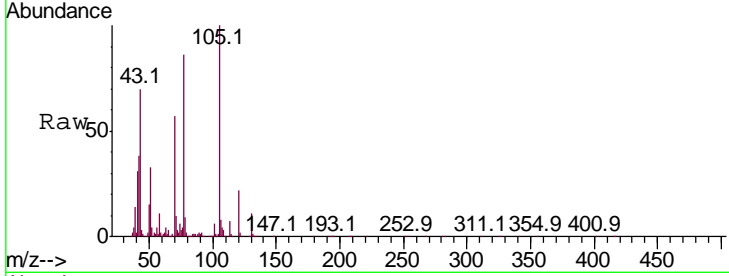

#20
 3+4-Methylphenols
 Concen: 65.645 ng
 RT: 8.24 min Scan# 910
 Delta R.T. 0.01 min
 Lab File: BM026277.D
 Acq: 05 Jun 2020 13:36

Tgt Ion	Resp	Lower	Upper
107	100		
108	89.8	68.7	108.7
77	39.7	18.0	58.0
79	34.1	12.6	52.6

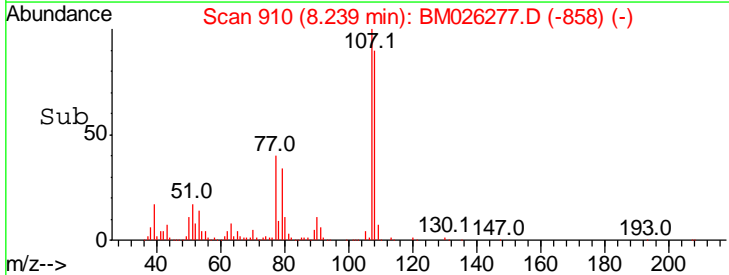
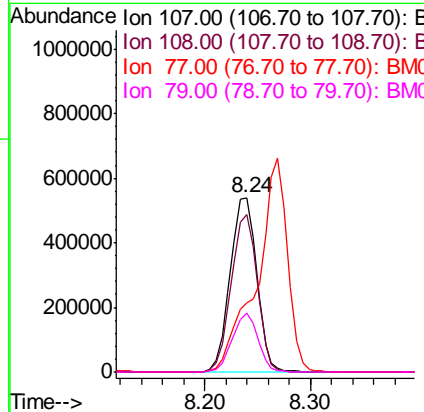
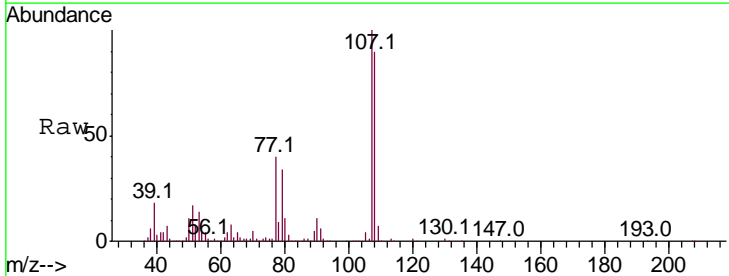

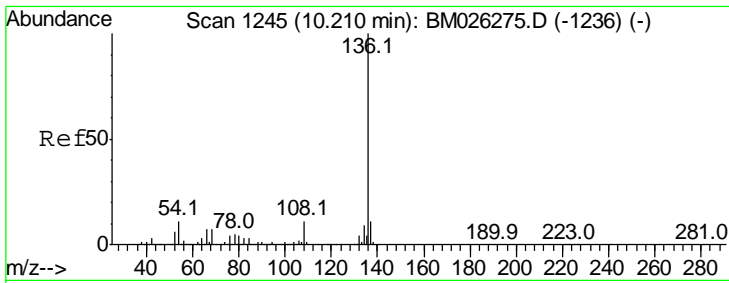

#21
 Naphthalene-d8
 Concen: 20.000 ng
 RT: 10.21 min Scan# 1245
 Delta R.T. -0.00 min
 Lab File: BM026277.D
 Acq: 05 Jun 2020 13:36

Instrument :
 BNA_M
 ClientSampled :
 SSTDICC060

Tgt Ion	Resp	Lower	Upper
136	100		
137	10.7	8.6	13.0
54	10.9	9.0	13.4
68	7.1	5.6	8.4

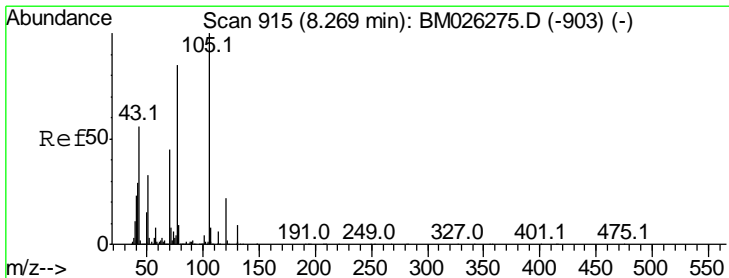
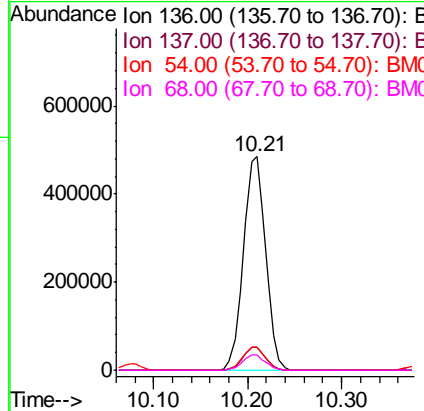
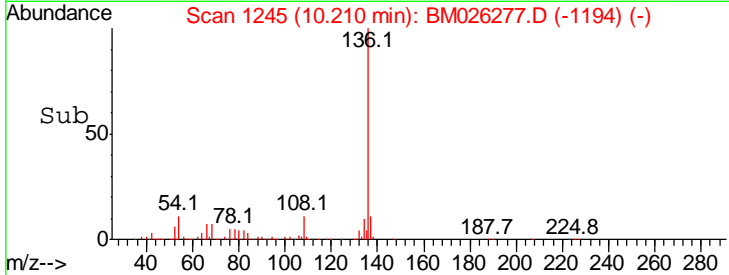
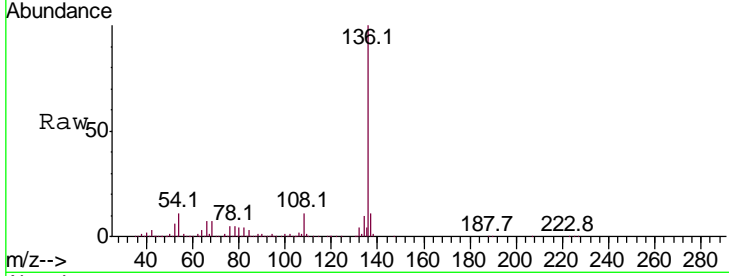

#22
 Acetophenone
 Concen: 67.136 ng
 RT: 8.27 min Scan# 915
 Delta R.T. -0.00 min
 Lab File: BM026277.D
 Acq: 05 Jun 2020 13:36

Tgt Ion	Resp	Lower	Upper
105	100		
71	8.4	6.1	9.1
51	32.4	26.2	39.2
120	22.1	17.5	26.3

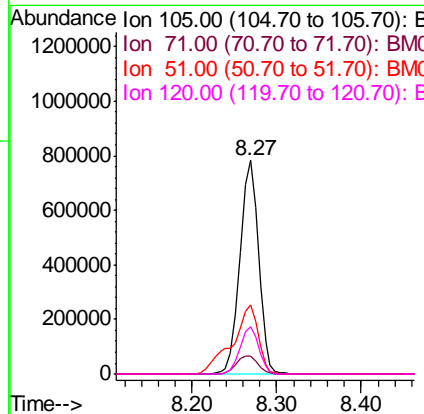
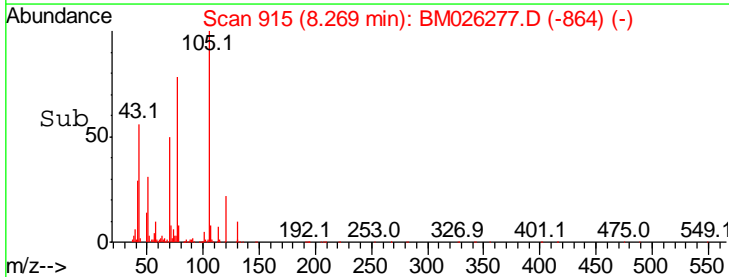
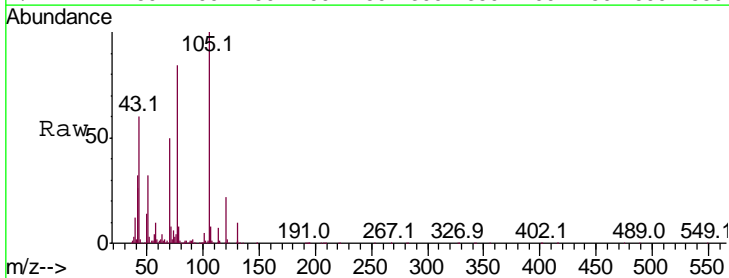

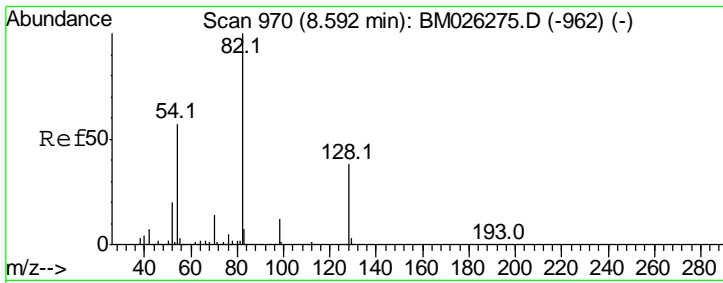

#23
 Nitrobenzene-d5
 Concen: 142.997 ng
 RT: 8.60 min Scan# 971
 Delta R.T. 0.01 min
 Lab File: BM026277.D
 Acq: 05 Jun 2020 13:36

Instrument :
 BNA_M
ClientSampled :
 SSTDICC060

Tgt Ion	Resp	Lower	Upper
82	1872948		
82	100		
128	39.4	30.3	45.5
54	57.0	45.4	68.2

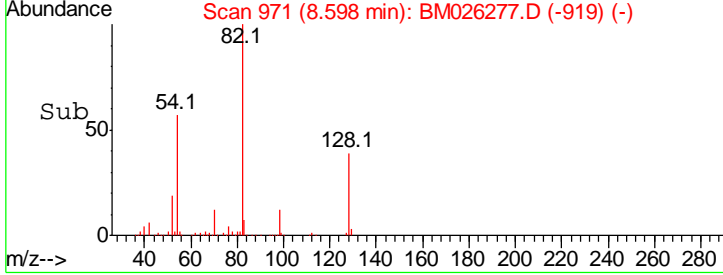
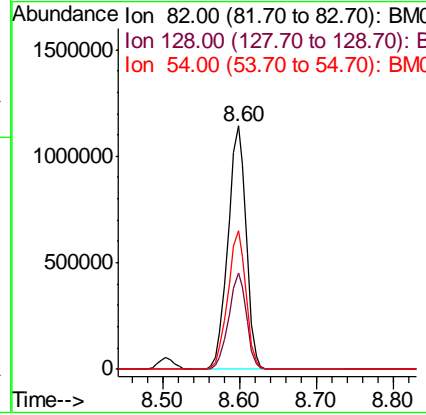
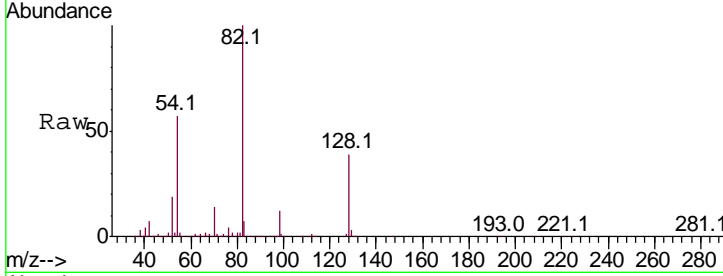

#24
 Nitrobenzene
 Concen: 69.653 ng
 RT: 8.64 min Scan# 978
 Delta R.T. 0.01 min
 Lab File: BM026277.D
 Acq: 05 Jun 2020 13:36

Tgt Ion	Resp	Lower	Upper
77	975935		
77	100		
123	39.9	31.5	47.3
65	14.4	11.6	17.4

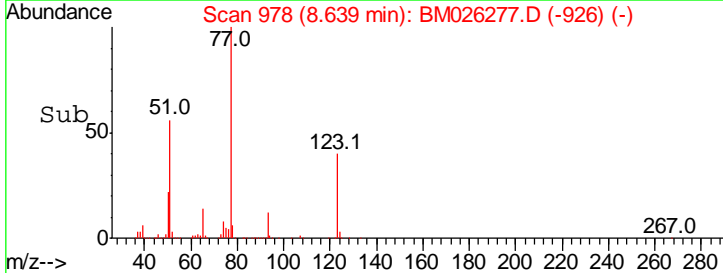
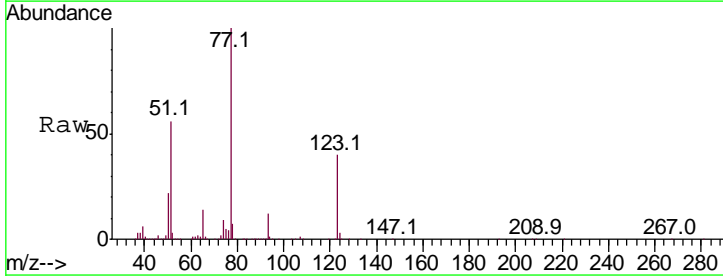
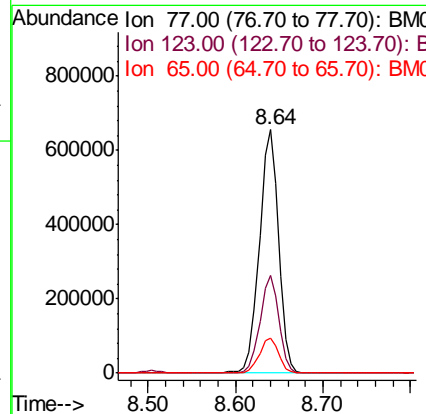
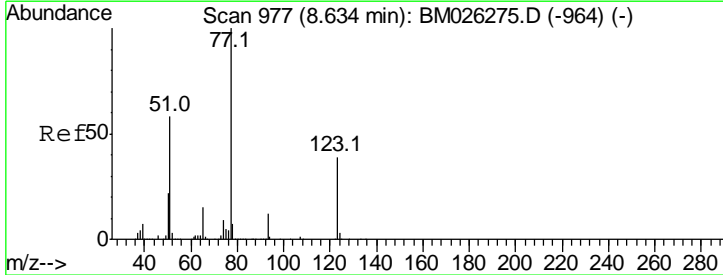

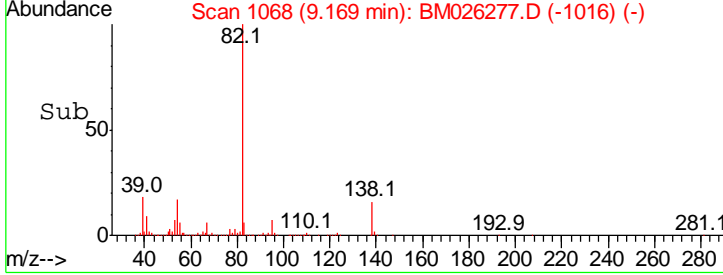
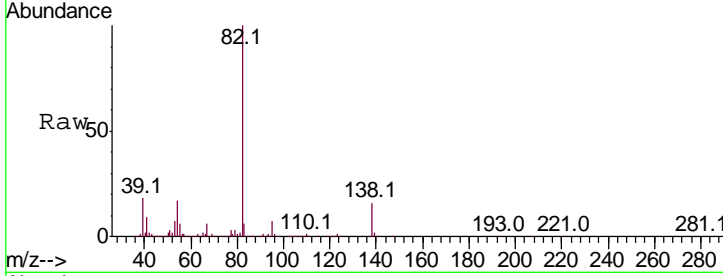
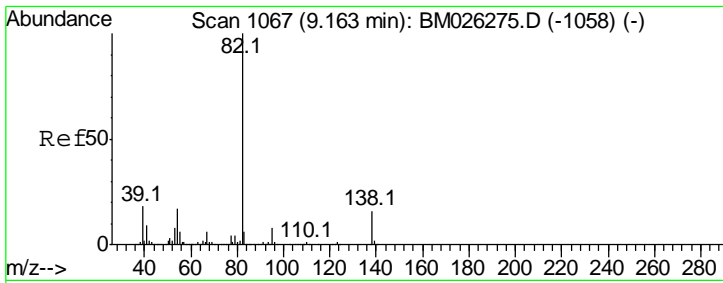

#25
 Isophorone
 Concen: 65.584 ng
 RT: 9.17 min Scan# 1068
 Delta R.T. 0.01 min
 Lab File: BM026277.D
 Acq: 05 Jun 2020 13:36

Instrument :
 BNA_M
ClientSampled :
 SSTDICC060

Tgt Ion: 82 Resp: 1774072

Ion	Ratio	Lower	Upper
82	100		
95	7.2	6.0	9.0
138	15.8	12.5	18.7

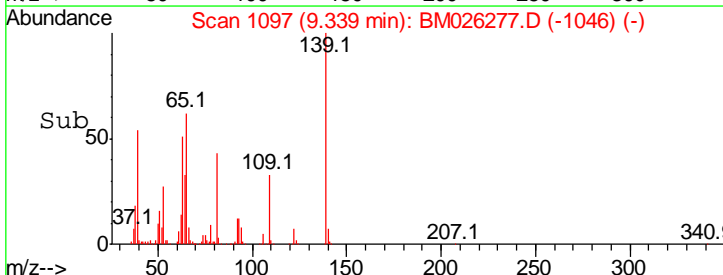
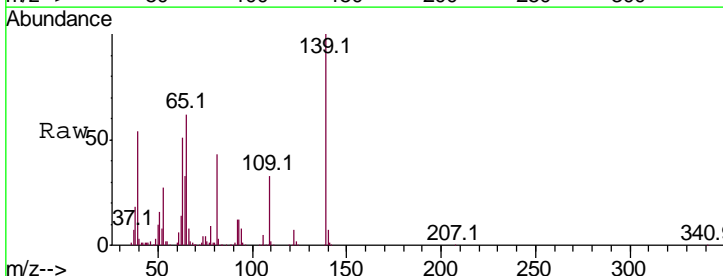
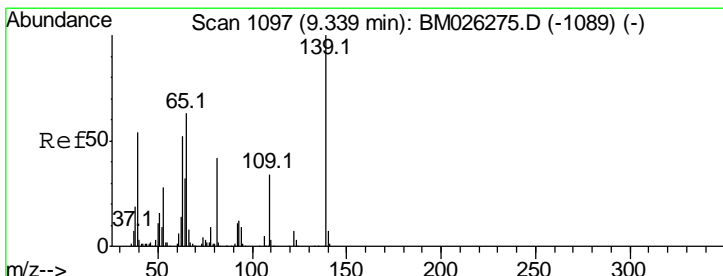
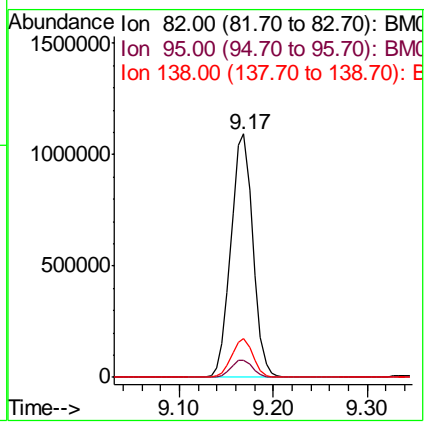

#26
 2-Nitrophenol
 Concen: 61.343 ng
 RT: 9.34 min Scan# 1097
 Delta R.T. -0.00 min
 Lab File: BM026277.D
 Acq: 05 Jun 2020 13:36

Tgt Ion: 139 Resp: 399226

Ion	Ratio	Lower	Upper
139	100		
109	33.1	27.4	41.2
65	62.2	50.5	75.7

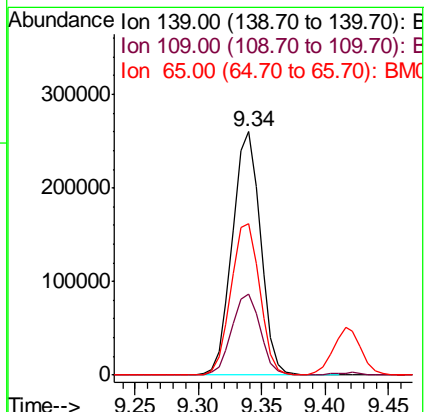

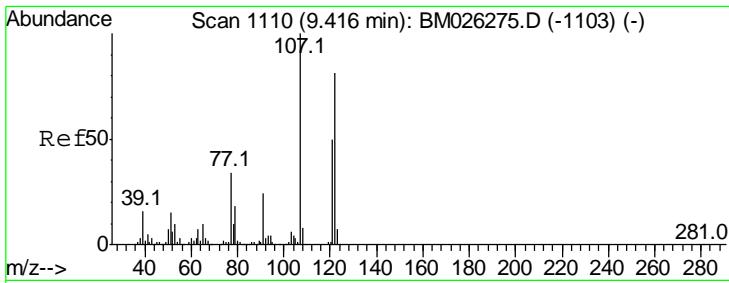

#27
 2,4-Dimethylphenol
 Concen: 61.231 ng
 RT: 9.42 min Scan# 1110
 Delta R.T. -0.00 min
 Lab File: BM026277.D
 Acq: 05 Jun 2020 13:36

Instrument :
 BNA_M
ClientSampled :
 SSTDICC060

Tgt Ion	Resp	Lower	Upper
122	617463		
107	125.2	98.6	147.8
121	59.8	48.9	73.3

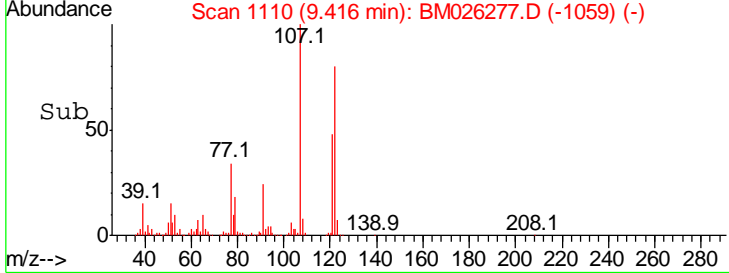
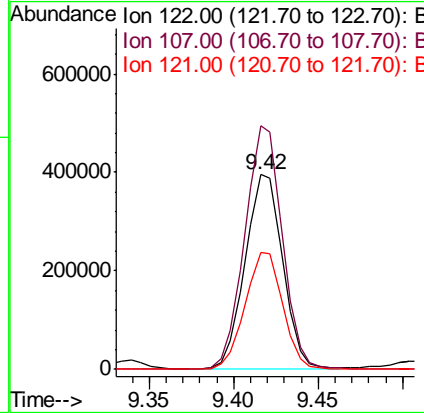
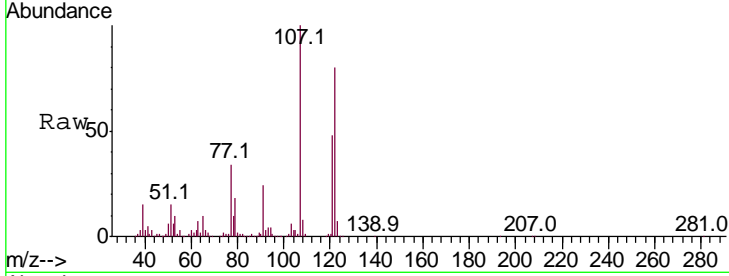

#28
 bis(2-Chloroethoxy)methane
 Concen: 62.315 ng
 RT: 9.65 min Scan# 1150
 Delta R.T. 0.01 min
 Lab File: BM026277.D
 Acq: 05 Jun 2020 13:36

Tgt Ion	Resp	Lower	Upper
93	996853		
95	32.8	25.8	38.8
123	10.7	8.2	12.4

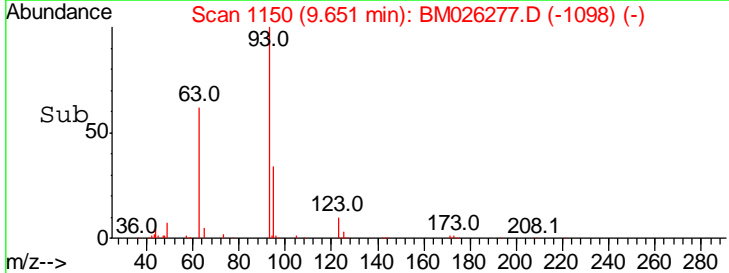
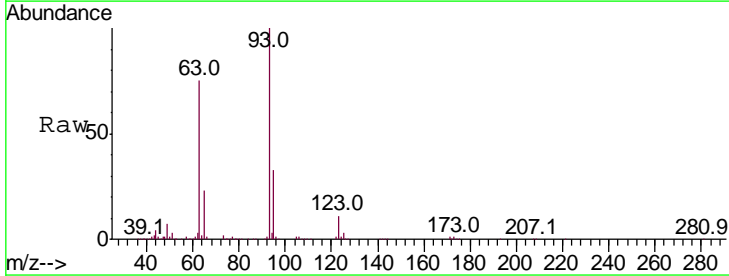
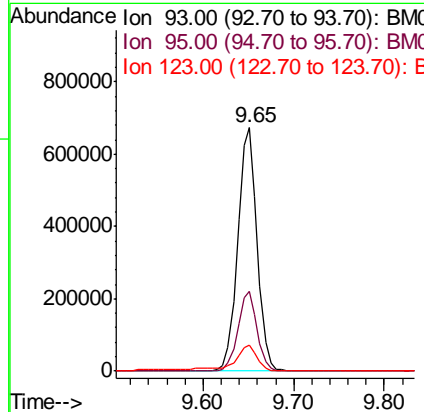
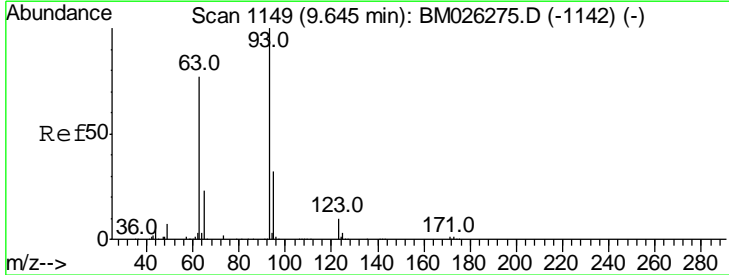

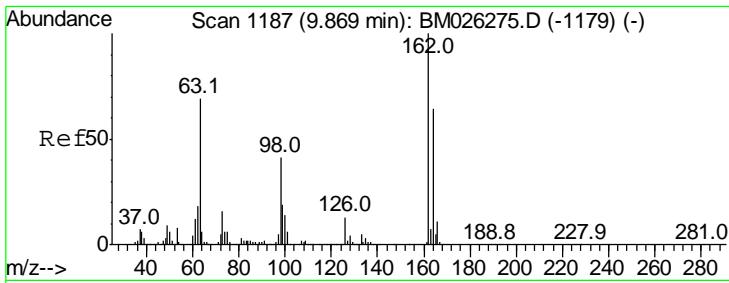

#29
 2,4-Dichlorophenol
 Concen: 59.814 ng
 RT: 9.87 min Scan# 1187
 Delta R.T. -0.00 min
 Lab File: BM026277.D
 Acq: 05 Jun 2020 13:36

Instrument :
 BNA_M
 ClientSampleId :
 SSTDICC060

Tgt Ion	Resp	Lower	Upper
162	100		
164	63.3	43.6	83.6
98	40.8	21.1	61.1

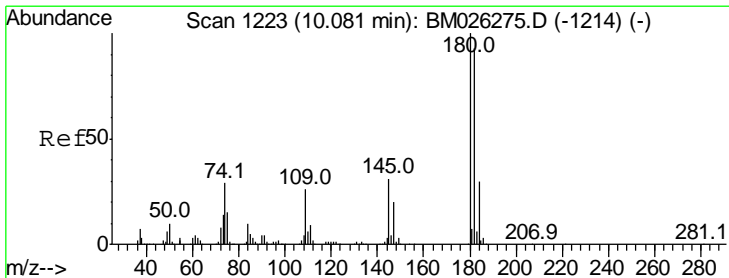
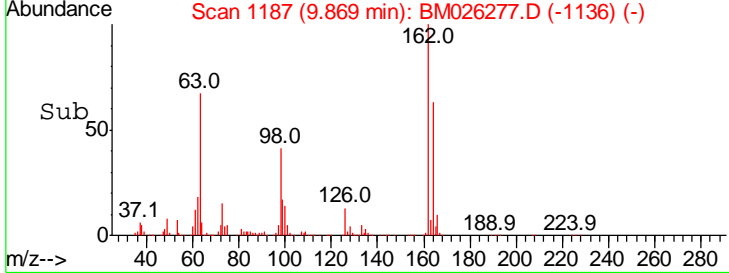
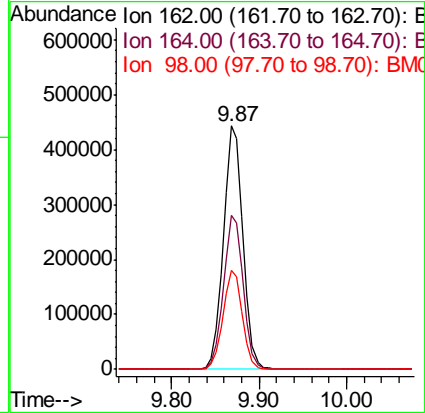
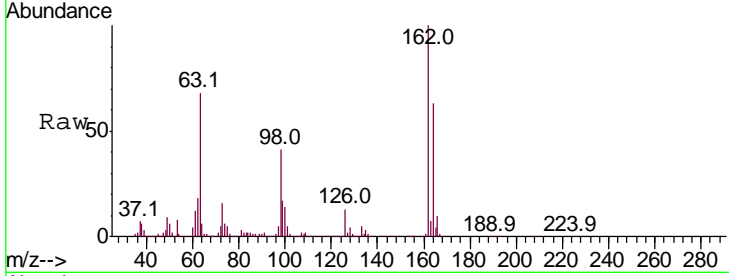

#30
 1,2,4-Trichlorobenzene
 Concen: 58.158 ng
 RT: 10.08 min Scan# 1223
 Delta R.T. -0.00 min
 Lab File: BM026277.D
 Acq: 05 Jun 2020 13:36

Tgt Ion	Resp	Lower	Upper
180	100		
182	94.5	74.2	111.2
145	31.2	24.6	36.8

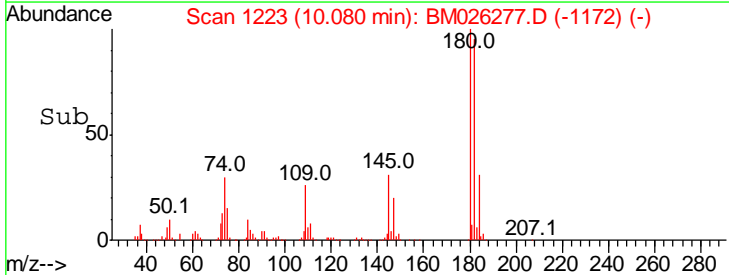
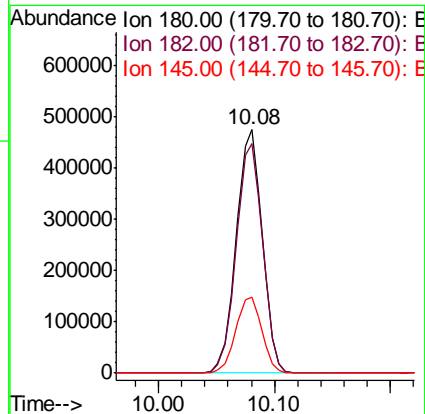
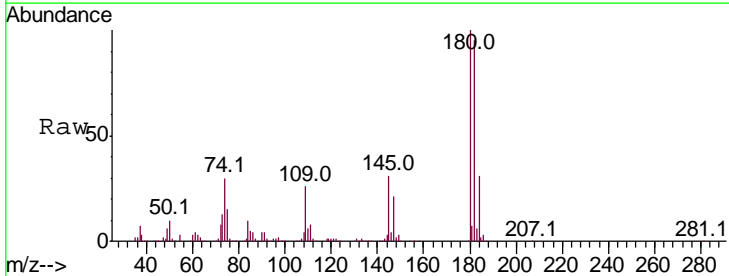

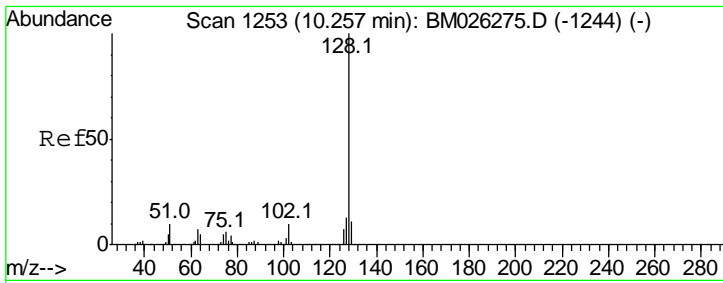

#31
 Naphthalene
 Concen: 62.930 ng
 RT: 10.26 min Scan# 1253
 Delta R.T. -0.00 min
 Lab File: BM026277.D
 Acq: 05 Jun 2020 13:36

Instrument :
 BNA_M
 ClientSampleId :
 SSTDICC060

Tgt Ion	Resp	Lower	Upper
128	2313849		
129	10.9	8.8	13.2
127	13.1	10.6	15.8

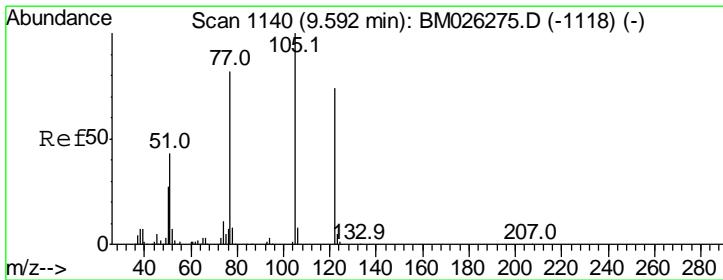
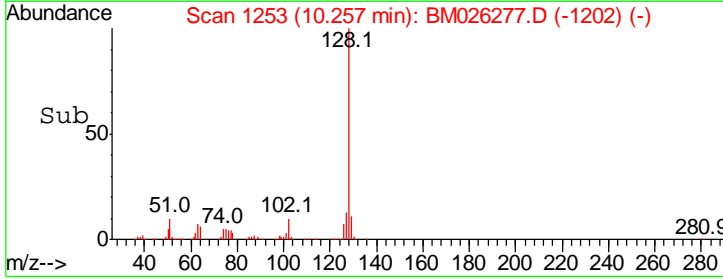
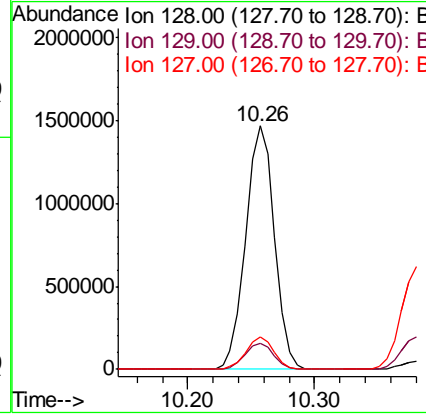
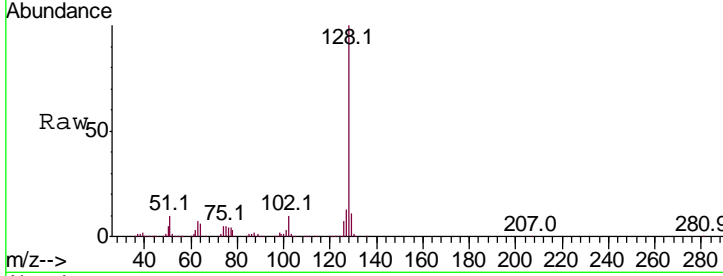

#32
 Benzoic acid
 Concen: 68.487 ng
 RT: 9.62 min Scan# 1145
 Delta R.T. 0.03 min
 Lab File: BM026277.D
 Acq: 05 Jun 2020 13:36

Tgt Ion	Resp	Lower	Upper
122	519446		
105	129.7	112.4	152.4
77	110.8	89.8	129.8

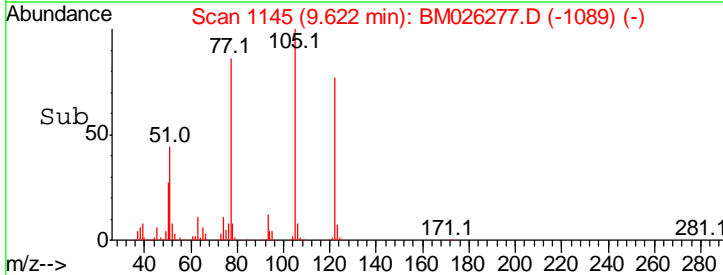
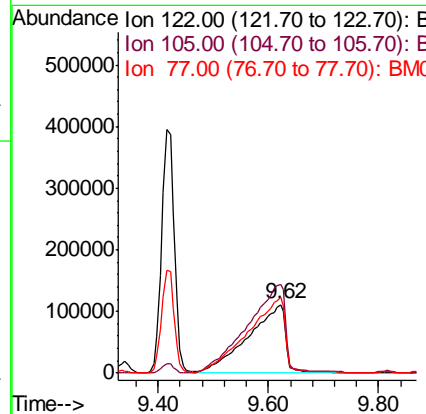
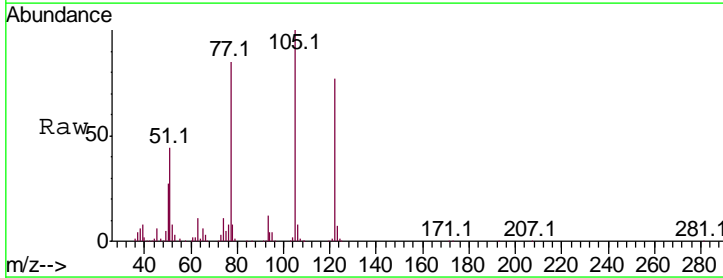

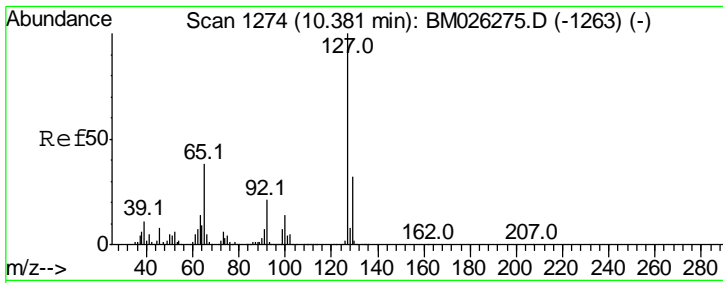

#33
 4-Chloroaniline
 Concen: 62.729 ng
 RT: 10.38 min Scan# 1274
 Delta R.T. -0.00 min
 Lab File: BM026277.D
 Acq: 05 Jun 2020 13:36

Instrument :
 BNA_M
 ClientSampleId :
 SSTDICC060

Tgt Ion	Resp	Lower	Upper
127	1022810		
129	31.8	25.5	38.3
65	37.7	30.6	46.0
92	22.2	17.2	25.8

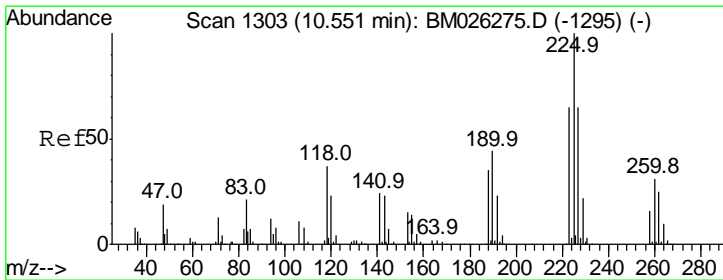
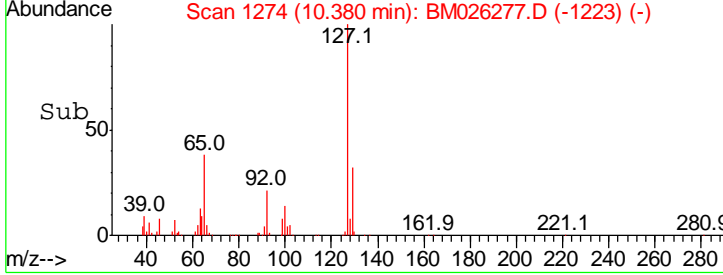
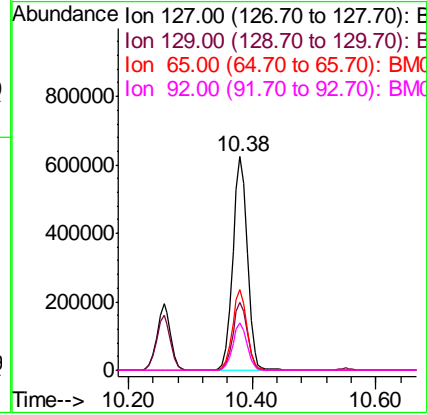
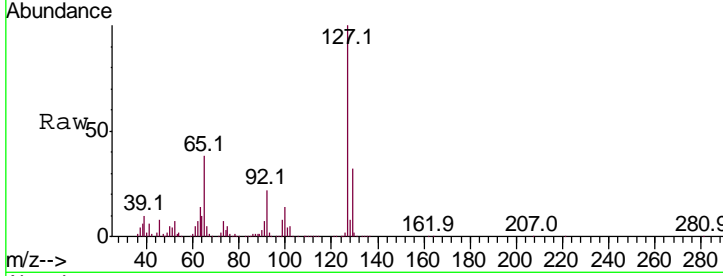

#34
 Hexachlorobutadiene
 Concen: 60.620 ng
 RT: 10.55 min Scan# 1303
 Delta R.T. -0.00 min
 Lab File: BM026277.D
 Acq: 05 Jun 2020 13:36

Tgt Ion	Resp	Lower	Upper
225	461727		
223	62.6	52.0	78.0
227	64.3	52.1	78.1

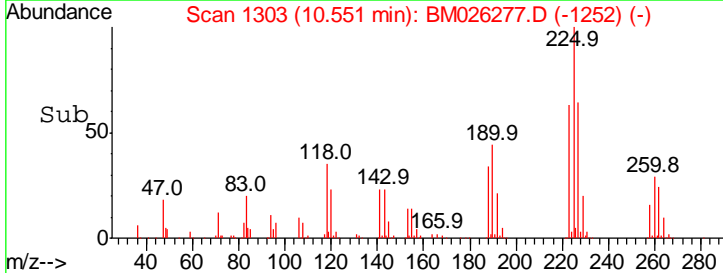
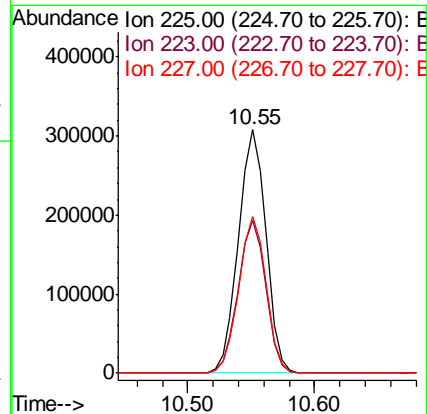
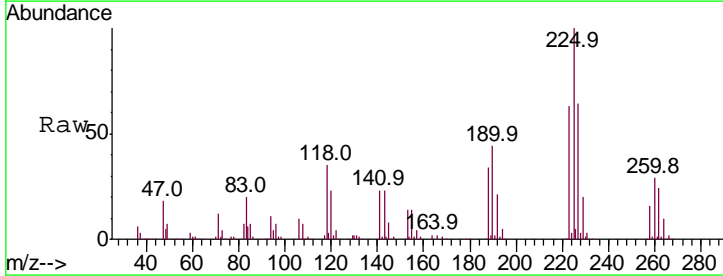

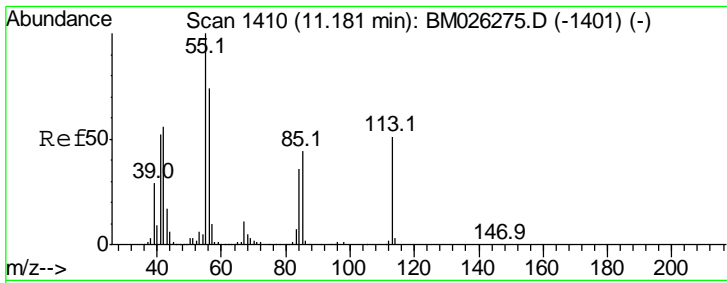

#35
 Caprolactam
 Concen: 48.421 ng
 RT: 11.20 min Scan# 1413
 Delta R.T. 0.02 min
 Lab File: BM026277.D
 Acq: 05 Jun 2020 13:36

Instrument :
 BNA_M
 ClientSampleId :
 SSTDICC060

Tgt Ion	Resp	Lower	Upper
113	195361		
113	100		
55	200.0	176.8	216.8
56	149.0	124.8	164.8

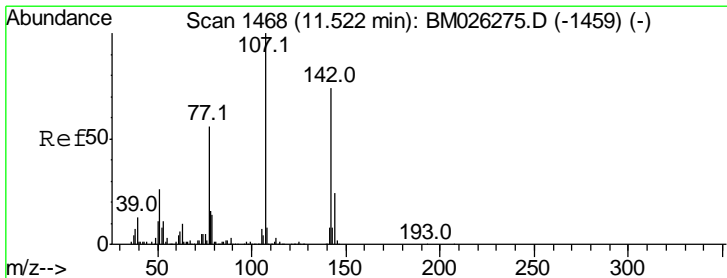
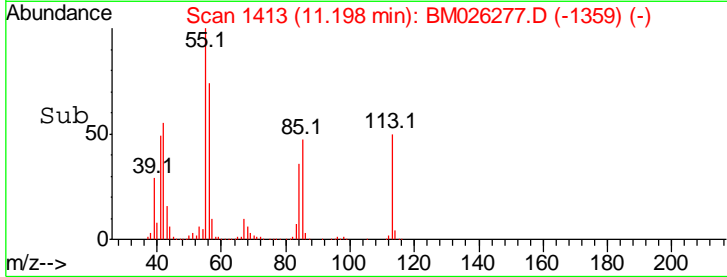
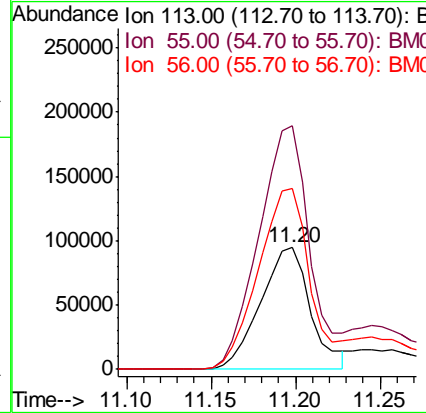
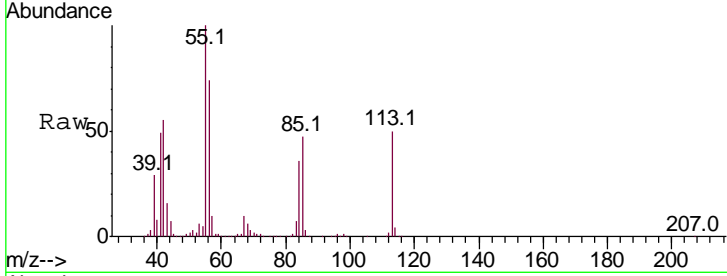

#36
 4-Chloro-3-methylphenol
 Concen: 66.910 ng
 RT: 11.53 min Scan# 1469
 Delta R.T. 0.01 min
 Lab File: BM026277.D
 Acq: 05 Jun 2020 13:36

Tgt Ion	Resp	Lower	Upper
107	819064		
107	100		
144	24.0	19.2	28.8
142	73.7	59.0	88.4

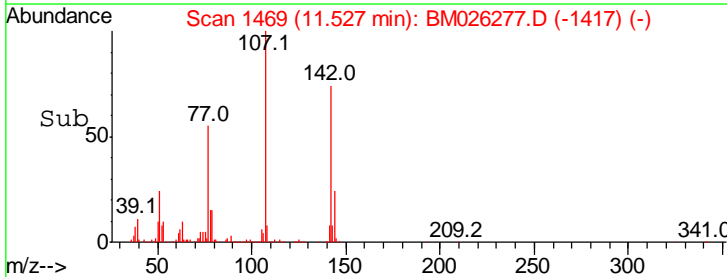
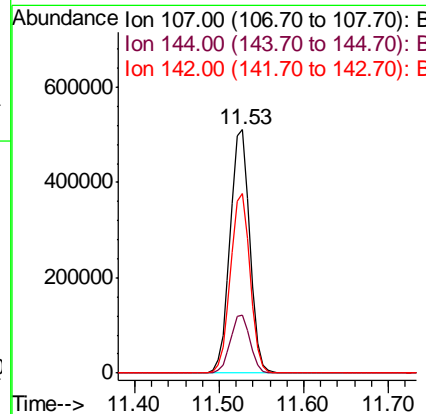
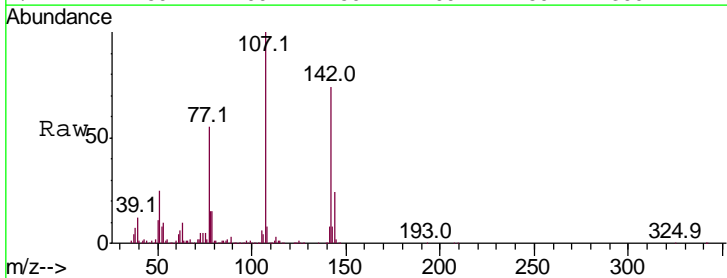

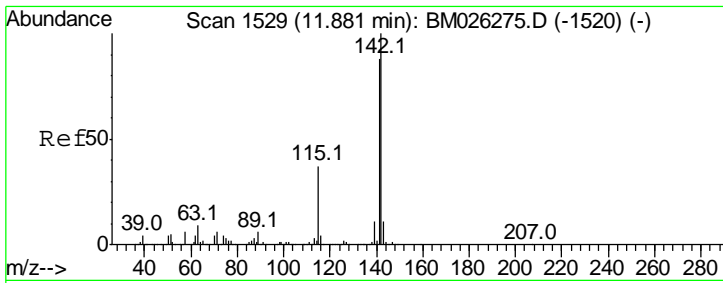

#37
 2-Methylnaphthalene
 Concen: 62.478 ng
 RT: 11.88 min Scan# 1529
 Delta R.T. -0.00 min
 Lab File: BM026277.D
 Acq: 05 Jun 2020 13:36

Instrument :
 BNA_M
 ClientSampleId :
 SSTDICC060

Tgt Ion	Resp	Lower	Upper
142	100		
141	88.8	70.7	106.1
115	36.9	29.7	44.5

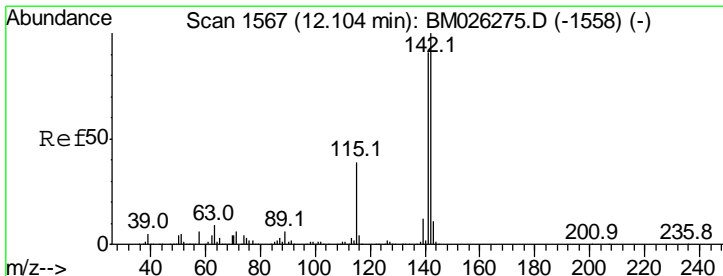
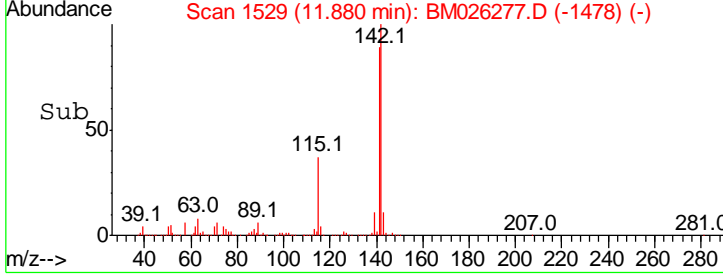
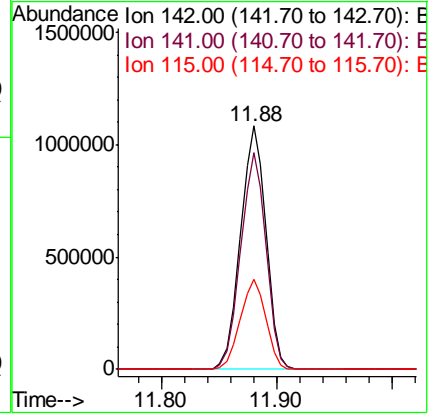
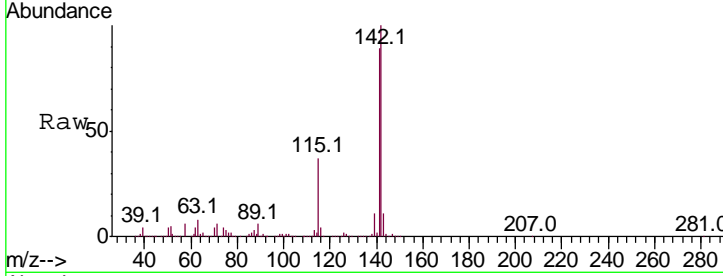

#38
 1-Methylnaphthalene
 Concen: 62.584 ng
 RT: 12.10 min Scan# 1567
 Delta R.T. -0.00 min
 Lab File: BM026277.D
 Acq: 05 Jun 2020 13:36

Tgt Ion	Resp	Lower	Upper
142	100		
141	92.2	73.1	109.7
116	4.2	3.4	5.0

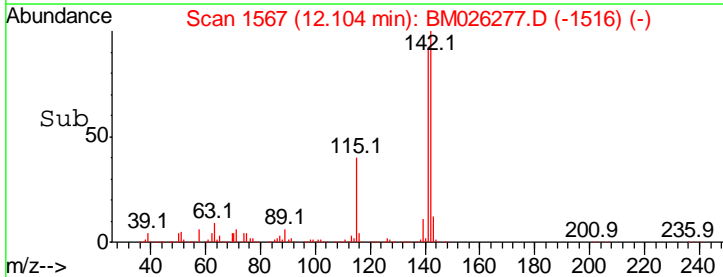
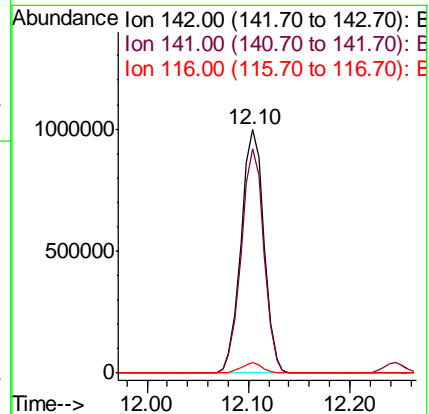
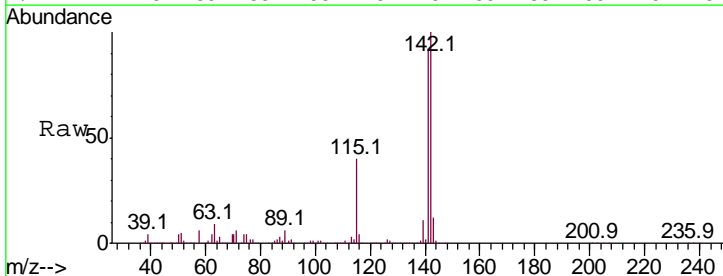

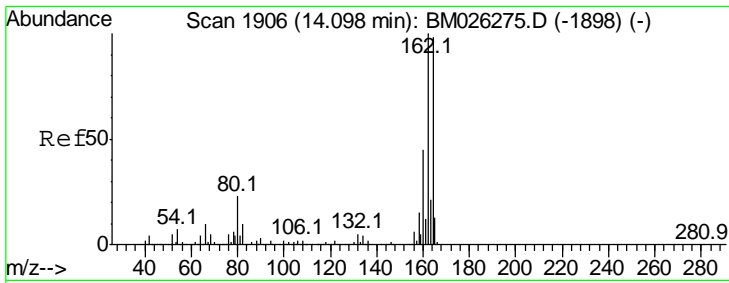

#39
 Acenaphthene-d10
 Concen: 20.000 ng
 RT: 14.10 min Scan# 1906
 Delta R.T. -0.00 min
 Lab File: BM026277.D
 Acq: 05 Jun 2020 13:36

Instrument :
 BNA_M
 ClientSampled :
 SSTDICC060

Tgt Ion	Resp	Lower	Upper
164	100		
162	100.8	81.4	122.2
160	44.2	36.4	54.6

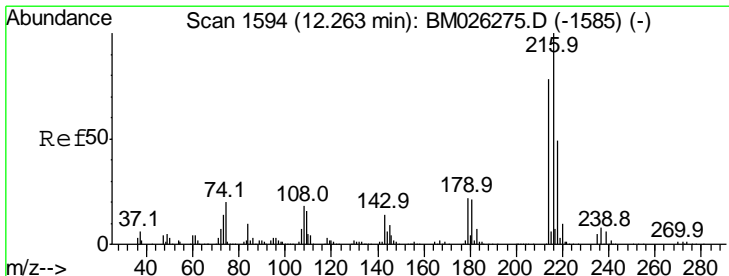
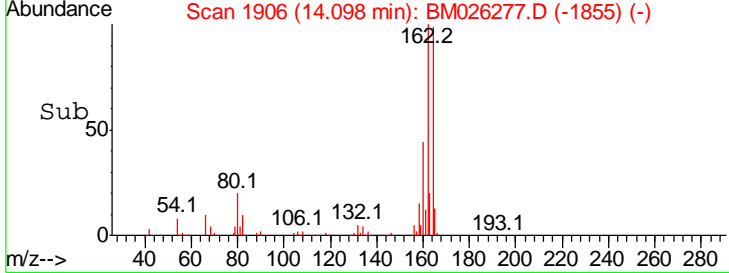
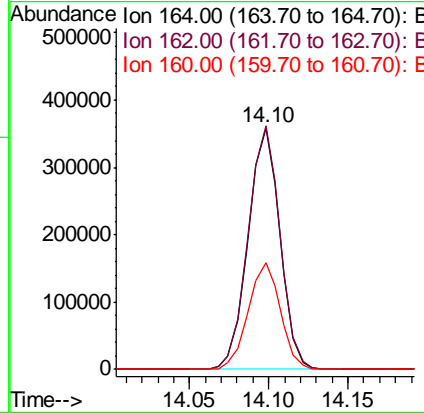
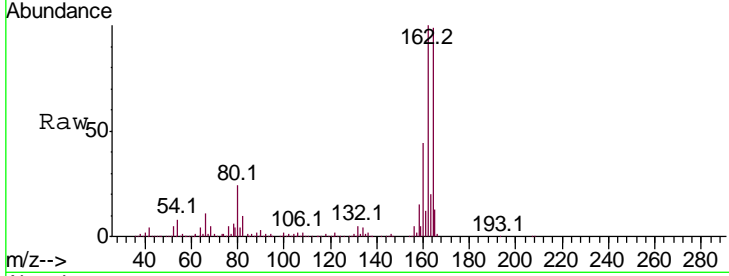

#40
 1,2,4,5-Tetrachlorobenzene
 Concen: 61.235 ng
 RT: 12.26 min Scan# 1594
 Delta R.T. -0.00 min
 Lab File: BM026277.D
 Acq: 05 Jun 2020 13:36

Tgt Ion	Resp	Lower	Upper
216	100		
214	78.4	62.1	93.1
179	21.1	17.0	25.4
108	20.0	16.2	24.4

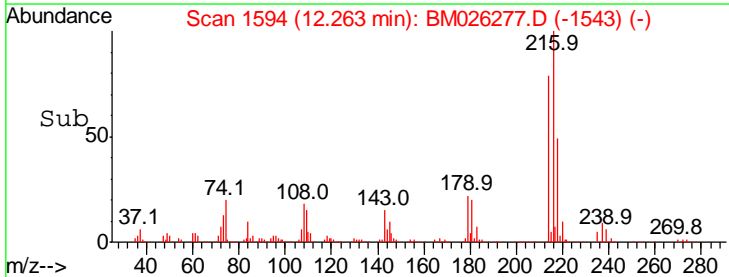
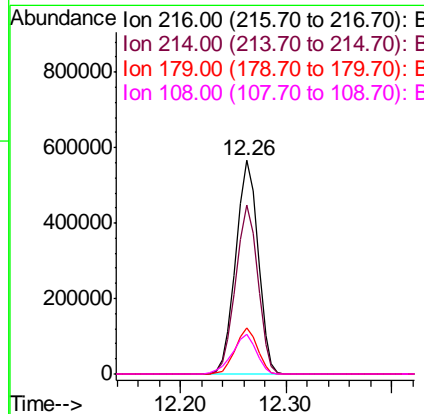
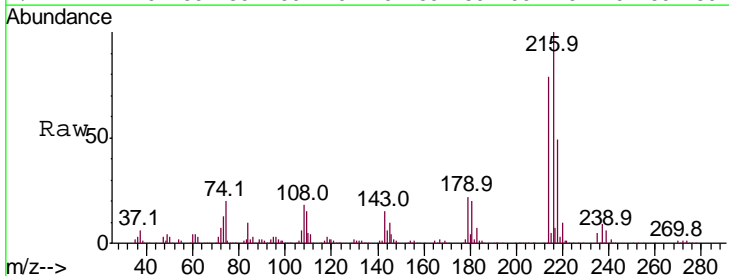

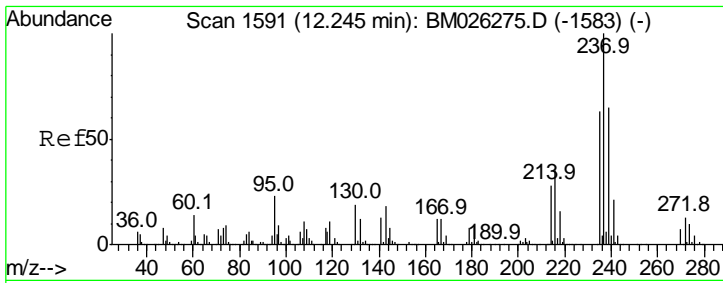

#41
 Hexachlorocyclopentadiene
 Concen: 71.479 ng
 RT: 12.25 min Scan# 1591
 Delta R.T. -0.00 min
 Lab File: BM026277.D
 Acq: 05 Jun 2020 13:36

Instrument :
 BNA_M
 ClientSampled :
 SSTDICC060

Tgt Ion	Resp	Lower	Upper
237	100		
235	61.2	43.4	83.4
272	12.8	0.0	32.9

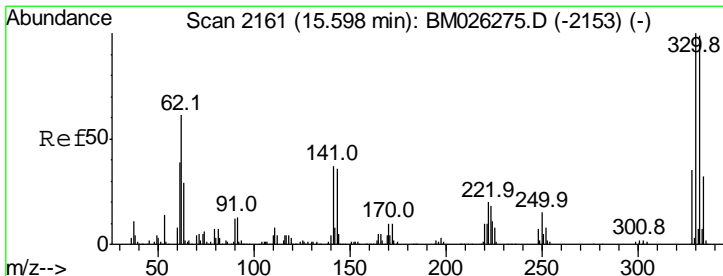
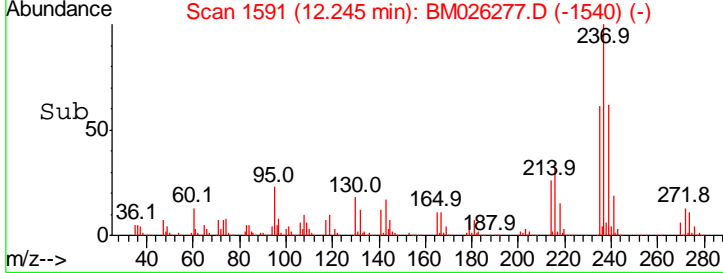
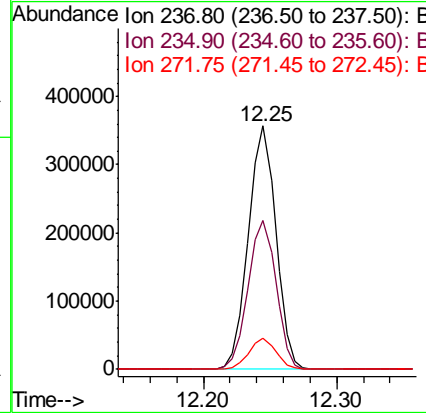
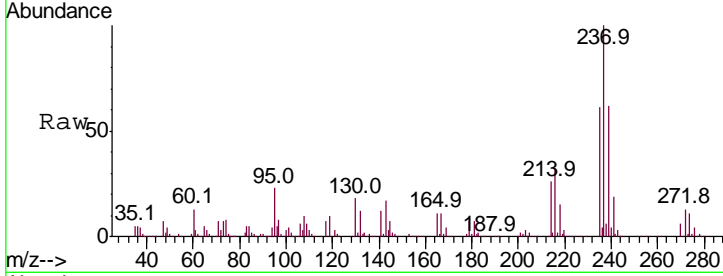

#42
 2,4,6-Tribromophenol
 Concen: 128.497 ng
 RT: 15.60 min Scan# 2162
 Delta R.T. 0.01 min
 Lab File: BM026277.D
 Acq: 05 Jun 2020 13:36

Tgt Ion	Resp	Lower	Upper
330	100		
332	97.1	78.1	117.1
141	36.7	30.0	45.0

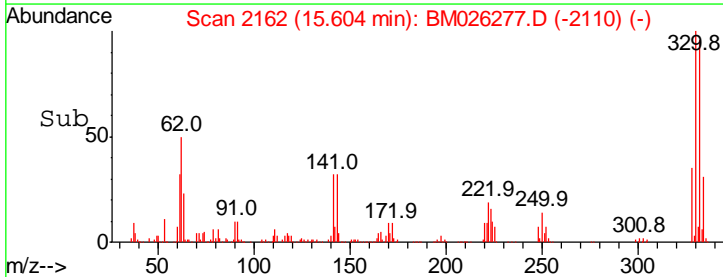
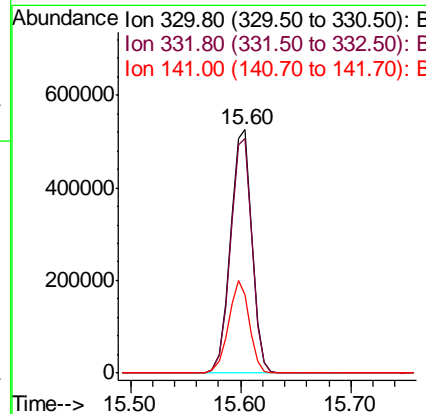
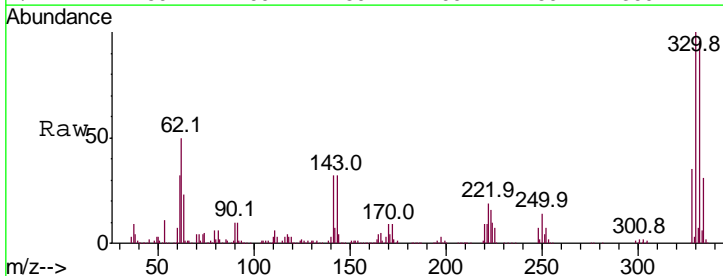

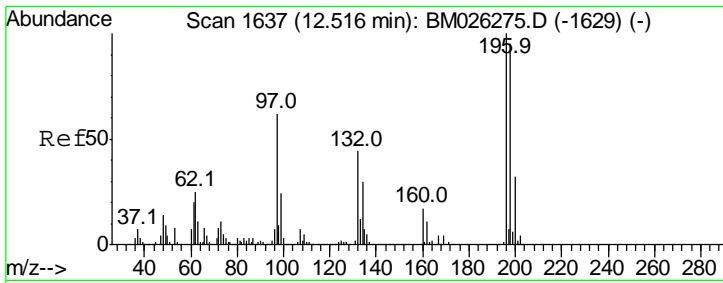

#43
 2,4,6-Trichlorophenol
 Concen: 59.148 ng
 RT: 12.52 min Scan# 1637
 Delta R.T. -0.00 min
 Lab File: BM026277.D
 Acq: 05 Jun 2020 13:36

Instrument :
 BNA_M
 ClientSampled :
 SSTDICC060

Tgt Ion	Resp	Lower	Upper
196	100		
198	96.8	75.7	113.5
200	31.8	25.4	38.2

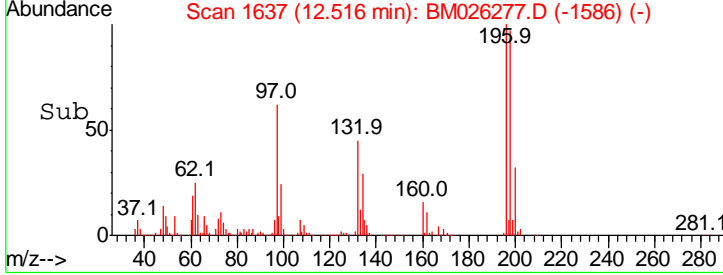
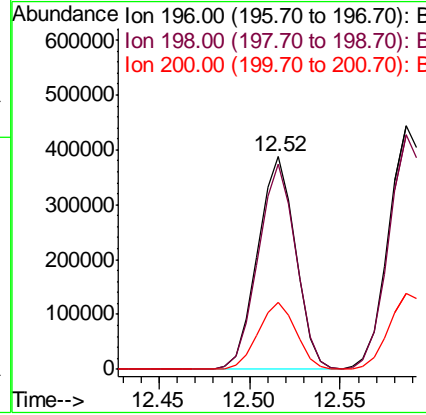
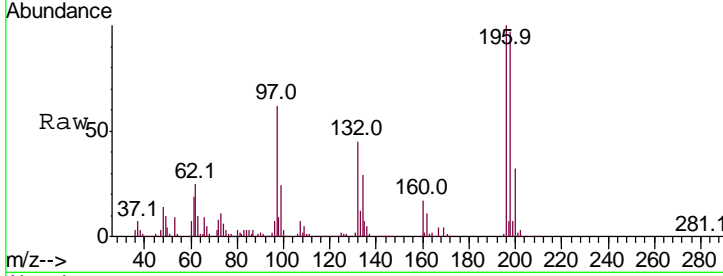

#44
 2,4,5-Trichlorophenol
 Concen: 59.898 ng
 RT: 12.59 min Scan# 1649
 Delta R.T. -0.00 min
 Lab File: BM026277.D
 Acq: 05 Jun 2020 13:36

Tgt Ion	Resp	Lower	Upper
196	100		
198	96.6	77.0	115.6
97	55.9	42.8	64.2
132	28.9	21.9	32.9

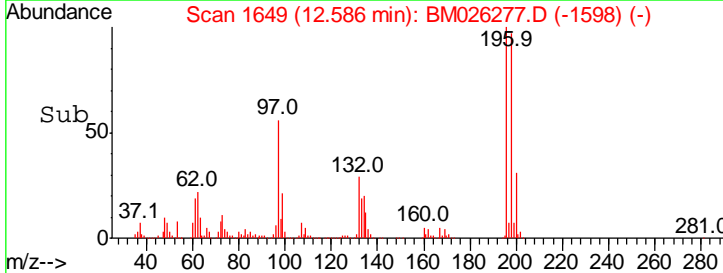
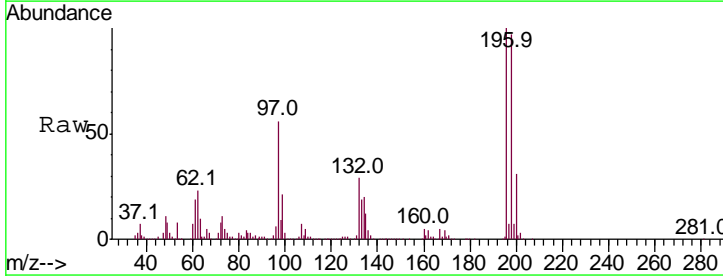
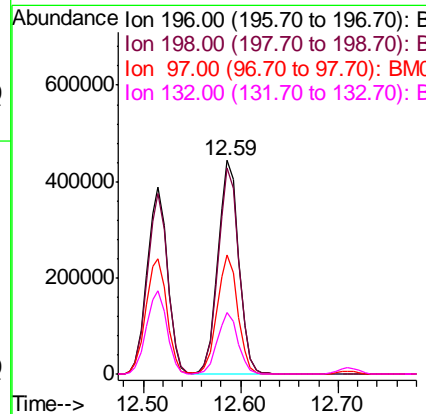
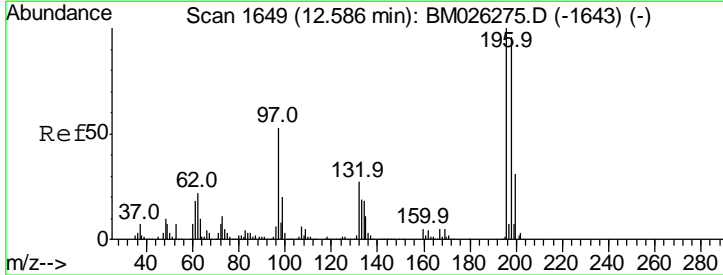

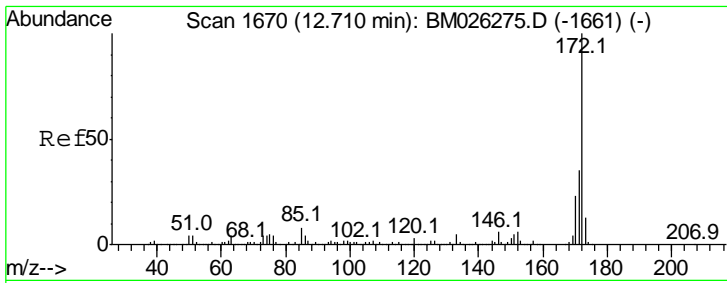

#45
 2-Fluorobiphenyl
 Concen: 133.744 ng
 RT: 12.71 min Scan# 1670
 Delta R.T. -0.00 min
 Lab File: BM026277.D
 Acq: 05 Jun 2020 13:36

Instrument :
 BNA_M
 ClientSampleId :
 SSTDICC060

Tgt Ion:172 Resp: 3810451

Ion	Ratio	Lower	Upper
172	100		
171	35.3	28.2	42.2
170	23.2	18.3	27.5

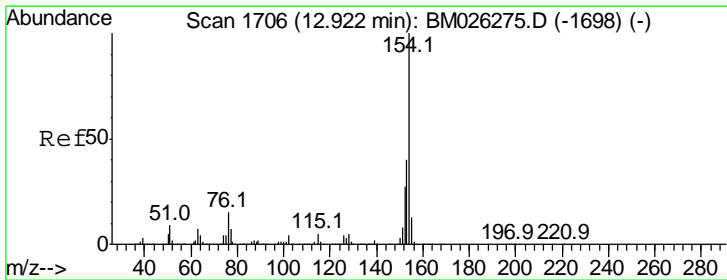
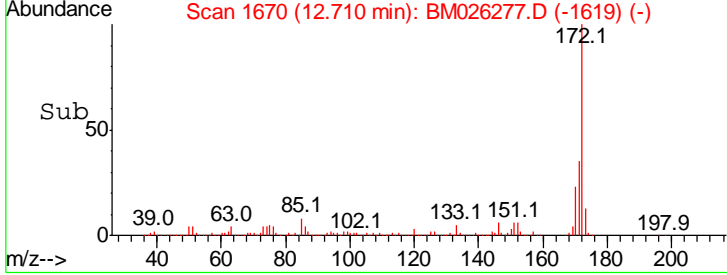
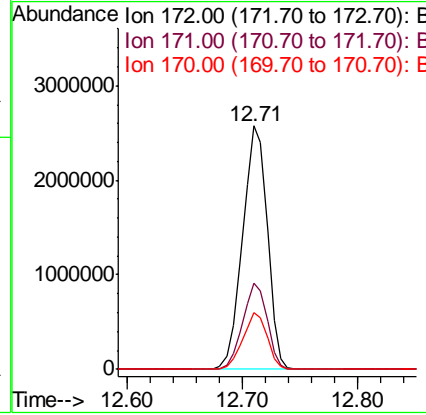
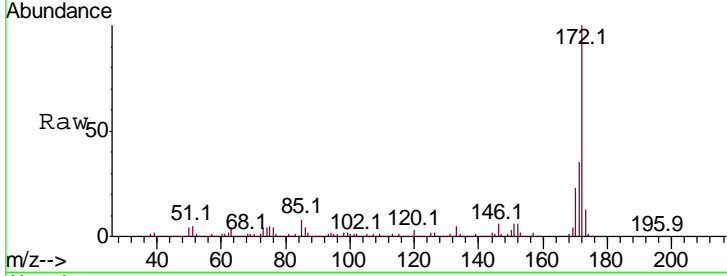

#46
 1,1'-Biphenyl
 Concen: 62.809 ng
 RT: 12.92 min Scan# 1706
 Delta R.T. -0.00 min
 Lab File: BM026277.D
 Acq: 05 Jun 2020 13:36

Tgt Ion:154 Resp: 2028678

Ion	Ratio	Lower	Upper
154	100		
153	40.6	20.1	60.1
76	14.7	0.0	34.7

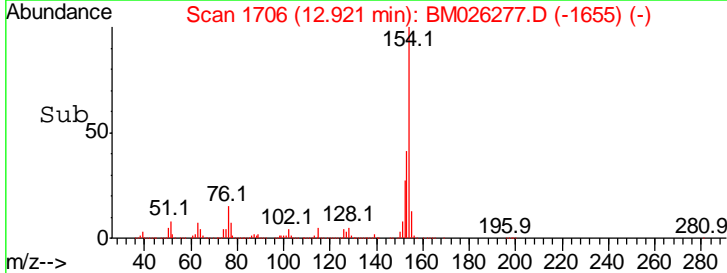
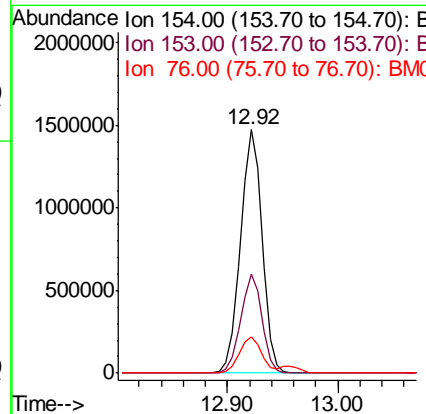
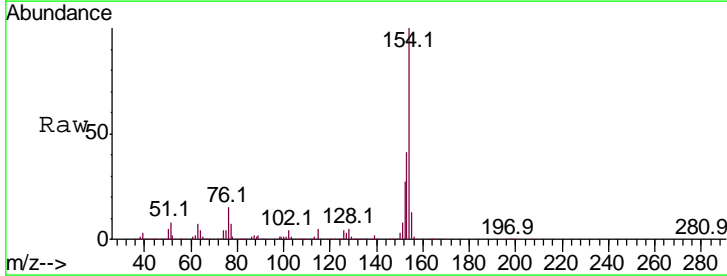

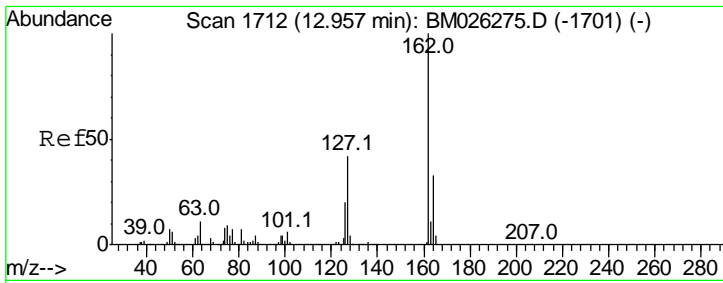

#47
 2-Chloronaphthalene
 Concen: 61.575 ng
 RT: 12.96 min Scan# 1712
 Delta R.T. -0.00 min
 Lab File: BM026277.D
 Acq: 05 Jun 2020 13:36

Instrument :
 BNA_M
 ClientSampleId :
 SSTDICC060

Tgt Ion: 162 Resp: 1641869

Ion	Ratio	Lower	Upper
162	100		
127	42.2	33.8	50.6
164	33.0	26.4	39.6

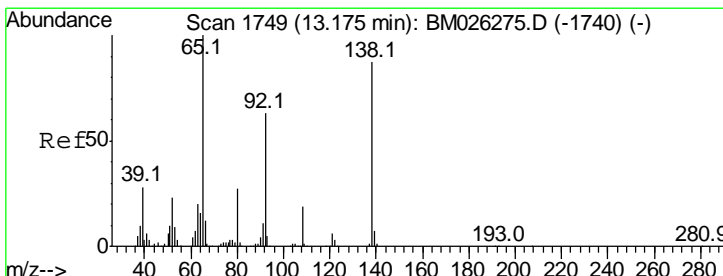
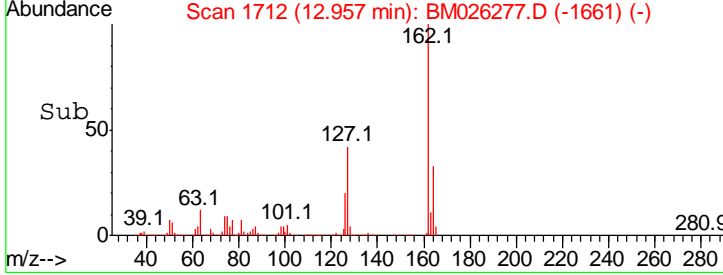
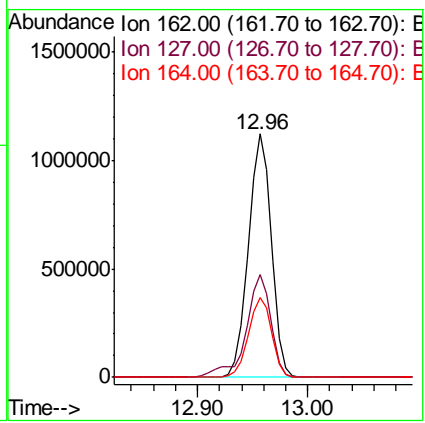
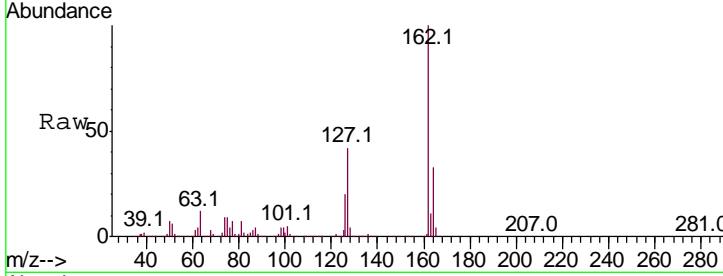

#48
 2-Nitroaniline
 Concen: 80.612 ng
 RT: 13.17 min Scan# 1749
 Delta R.T. -0.00 min
 Lab File: BM026277.D
 Acq: 05 Jun 2020 13:36

Tgt Ion: 65 Resp: 670158

Ion	Ratio	Lower	Upper
65	100		
92	62.7	50.6	75.8
138	88.3	69.6	104.4

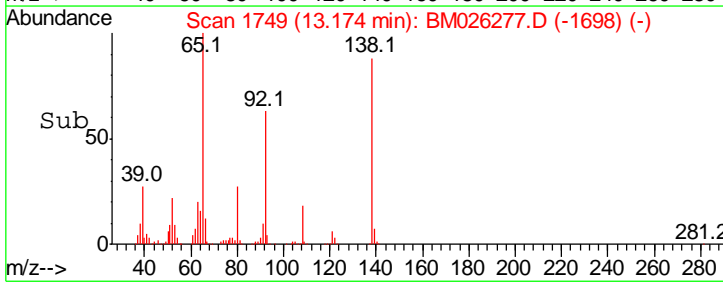
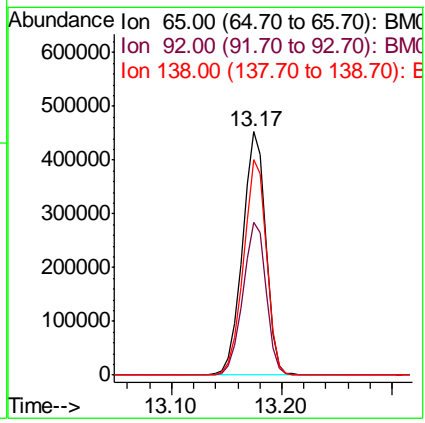
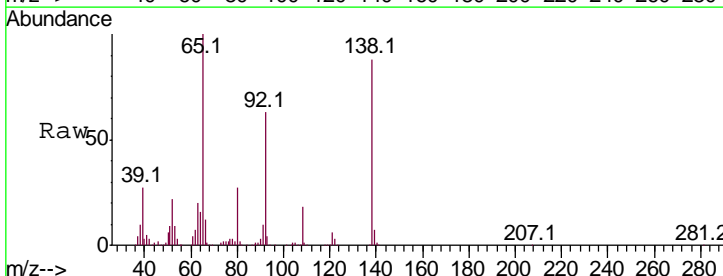

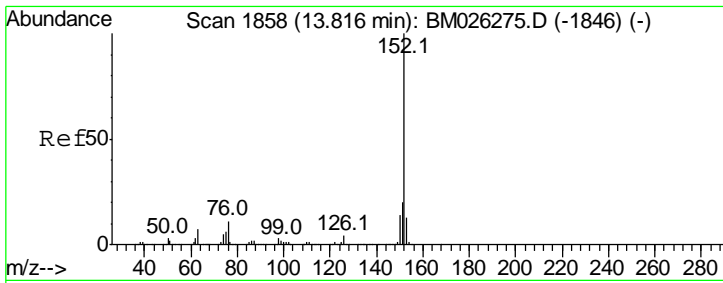

#49
 Acenaphthylene
 Concen: 62.915 ng
 RT: 13.82 min Scan# 1858
 Delta R.T. -0.00 min
 Lab File: BM026277.D
 Acq: 05 Jun 2020 13:36

Instrument :
 BNA_M
 ClientSampled :
 SSTDICC060

Tgt Ion:152 Resp: 2658104

Ion	Ratio	Lower	Upper
152	100		
151	19.7	15.7	23.5
153	12.9	10.2	15.4

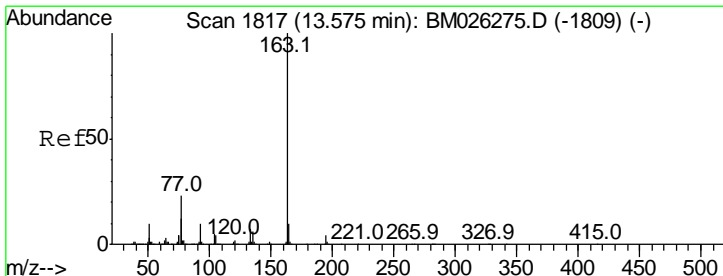
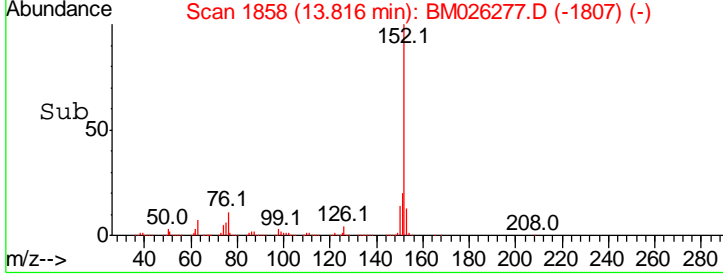
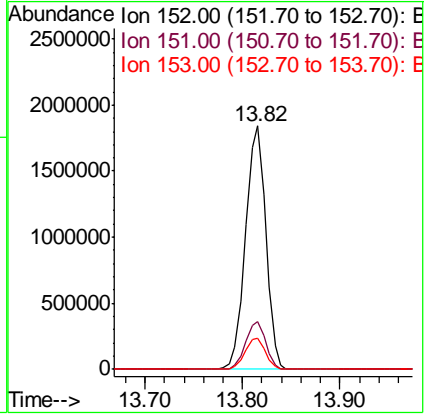
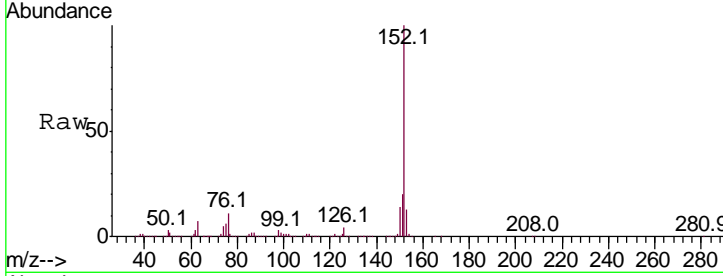

#50
 Dimethylphthalate
 Concen: 62.119 ng
 RT: 13.58 min Scan# 1818
 Delta R.T. 0.01 min
 Lab File: BM026277.D
 Acq: 05 Jun 2020 13:36

Tgt Ion:163 Resp: 2104543

Ion	Ratio	Lower	Upper
163	100		
194	4.4	3.4	5.2
164	10.1	8.0	12.0

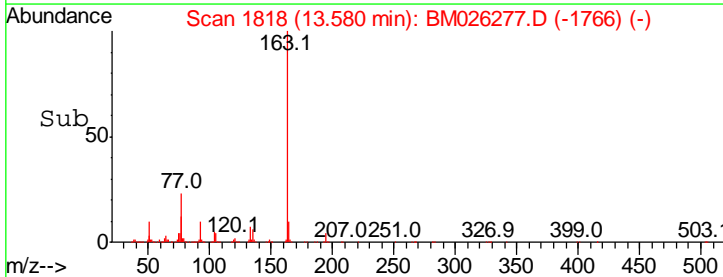
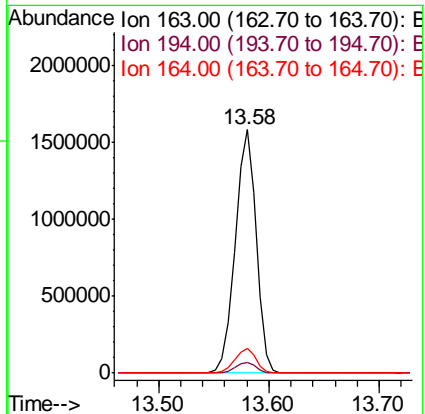
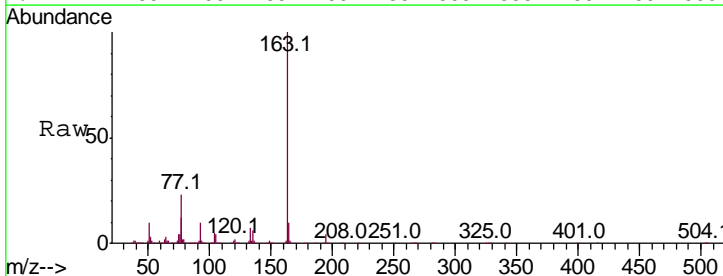

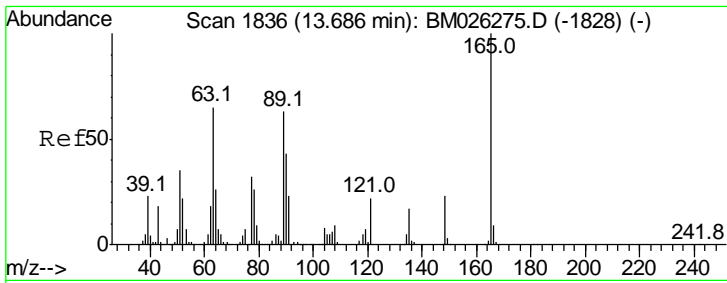

#51
 2,6-Dinitrotoluene
 Concen: 62.414 ng
 RT: 13.69 min Scan# 1837
 Delta R.T. 0.01 min
 Lab File: BM026277.D
 Acq: 05 Jun 2020 13:36

Instrument :
 BNA_M
 ClientSampled :
 SSTDICC060

Tgt Ion	Resp	Lower	Upper
165	100		
63	67.6	55.0	82.4
89	60.6	50.0	75.0

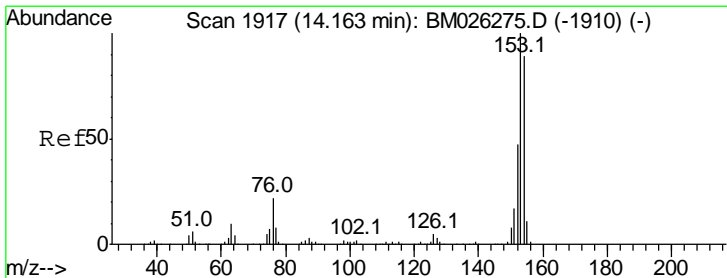
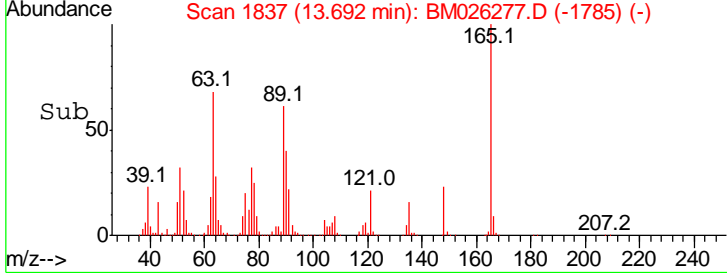
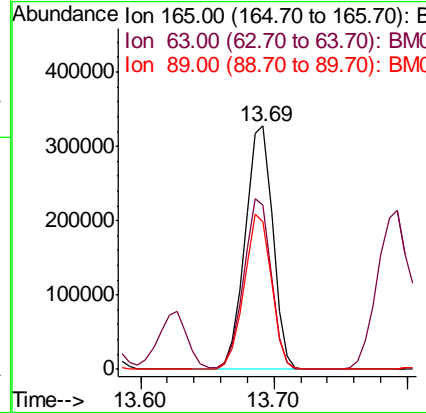
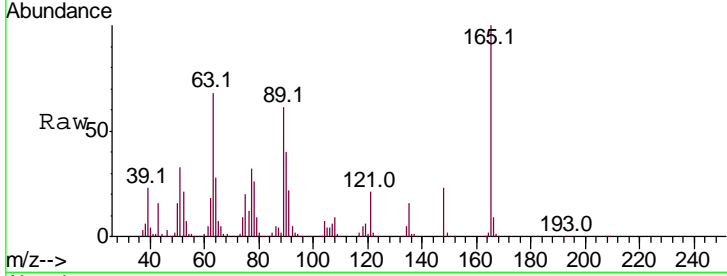

#52
 Acenaphthene
 Concen: 63.792 ng
 RT: 14.16 min Scan# 1917
 Delta R.T. -0.00 min
 Lab File: BM026277.D
 Acq: 05 Jun 2020 13:36

Tgt Ion	Resp	Lower	Upper
154	100		
153	112.2	89.6	134.4
152	52.2	42.1	63.1

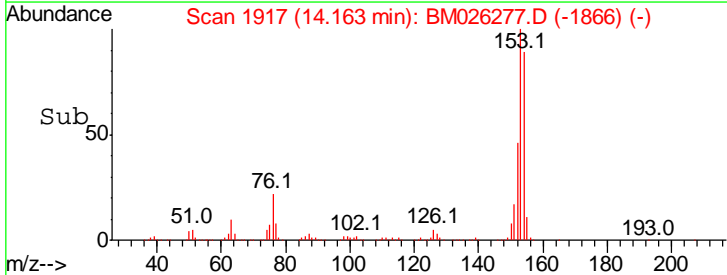
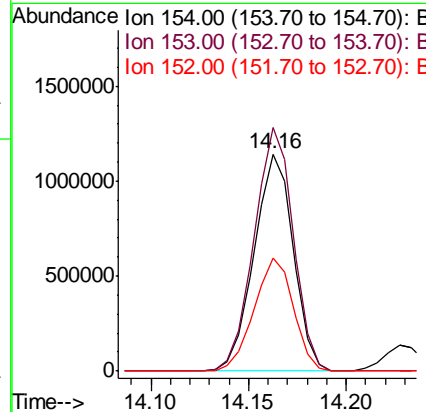
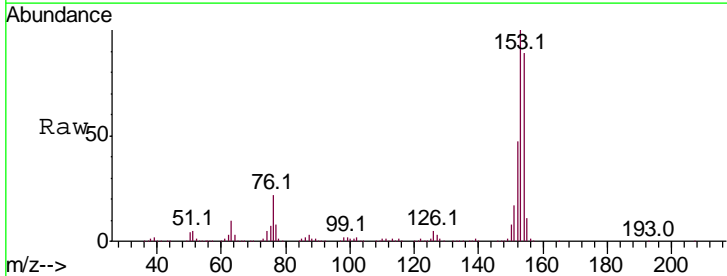

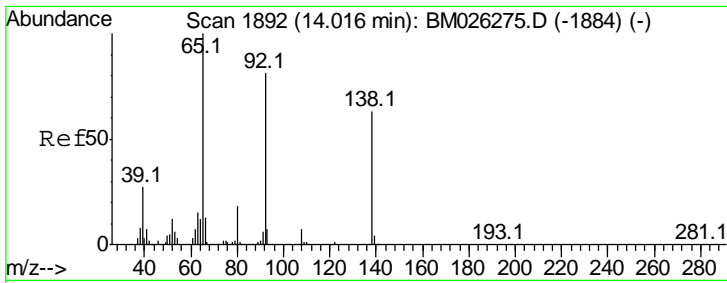

#53
 3-Nitroaniline
 Concen: 63.157 ng
 RT: 14.02 min Scan# 1893
 Delta R.T. 0.01 min
 Lab File: BM026277.D
 Acq: 05 Jun 2020 13:36

Instrument :
 BNA_M
 ClientSampleId :
 SSTDICC060

Tgt Ion	Resp	Lower	Upper
138	100		
108	11.3	9.4	14.0
92	125.4	103.1	154.7

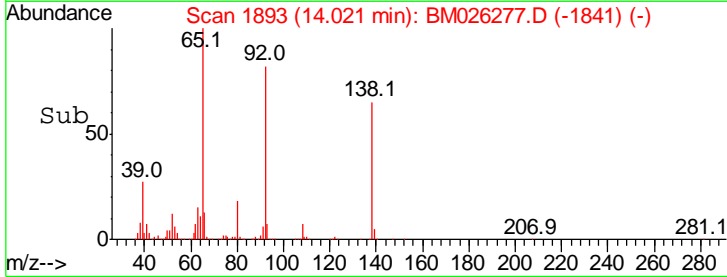
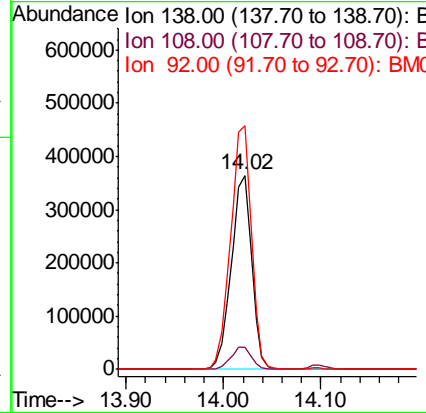
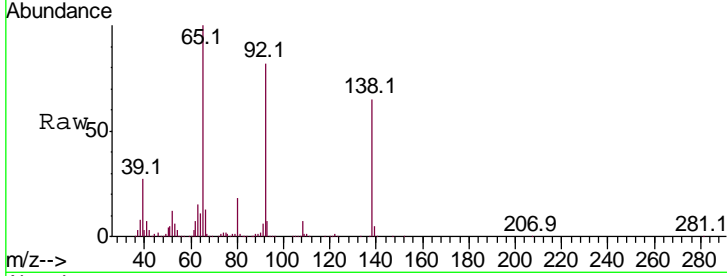

#54
 2,4-Dinitrophenol
 Concen: 74.641 ng
 RT: 14.23 min Scan# 1928
 Delta R.T. -0.00 min
 Lab File: BM026277.D
 Acq: 05 Jun 2020 13:36

Tgt Ion	Resp	Lower	Upper
184	100		
63	80.0	61.6	92.4
154	62.8	52.1	78.1

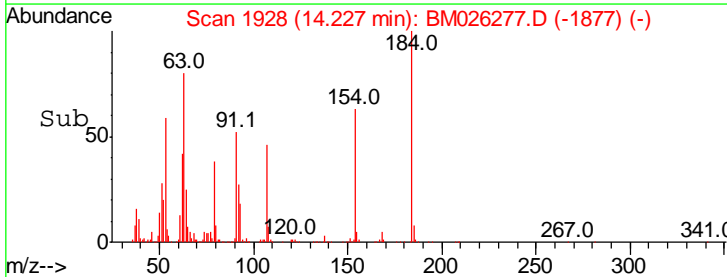
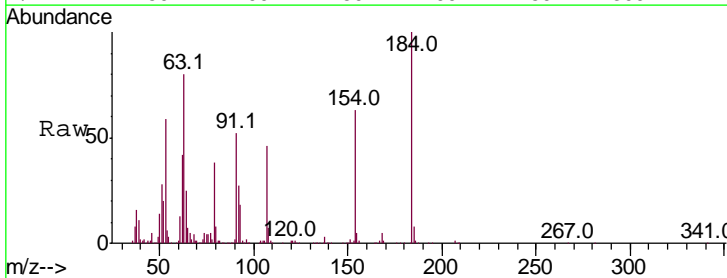
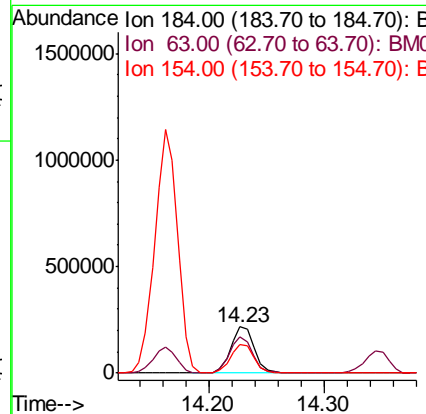
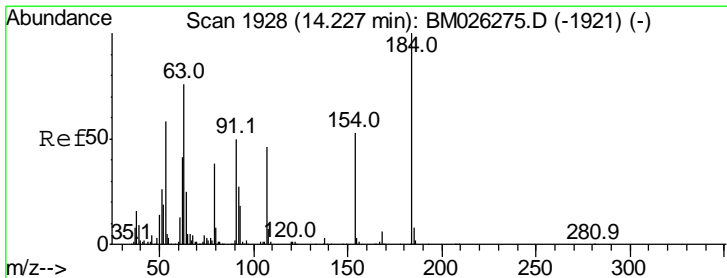

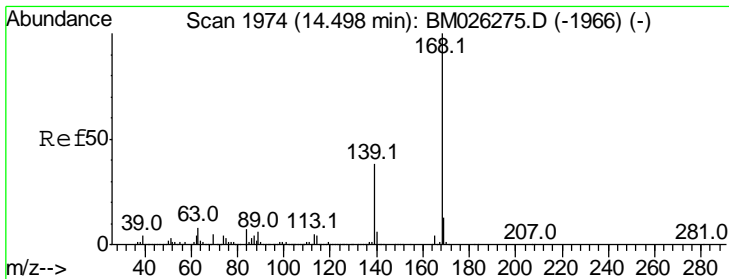

#55
 Dibenzofuran
 Concen: 63.166 ng
 RT: 14.50 min Scan# 1975
 Delta R.T. 0.01 min
 Lab File: BM026277.D
 Acq: 05 Jun 2020 13:36

Instrument :
 BNA_M
 ClientSampleID :
 SSTDICC060

Tgt Ion:168 Resp: 2535504

Ion	Ratio	Lower	Upper
168	100		
139	37.7	30.7	46.1
169	13.2	10.5	15.7

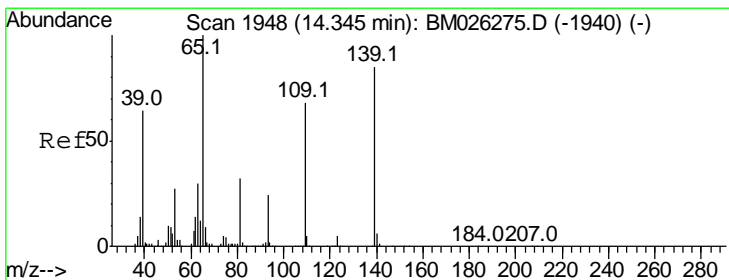
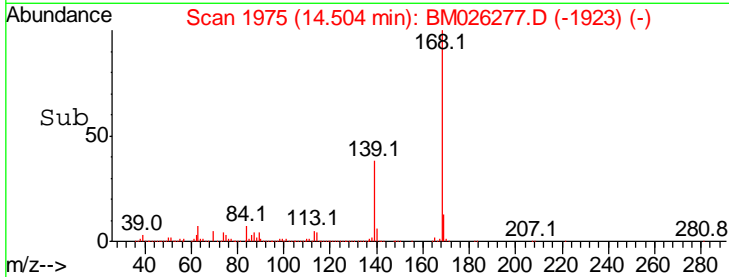
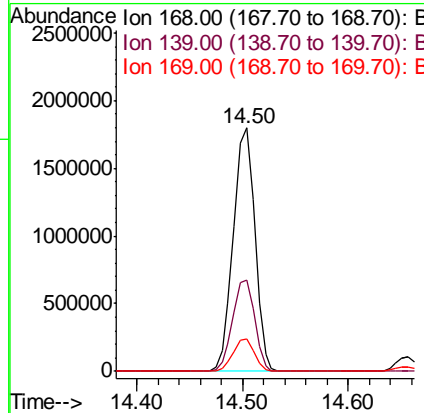
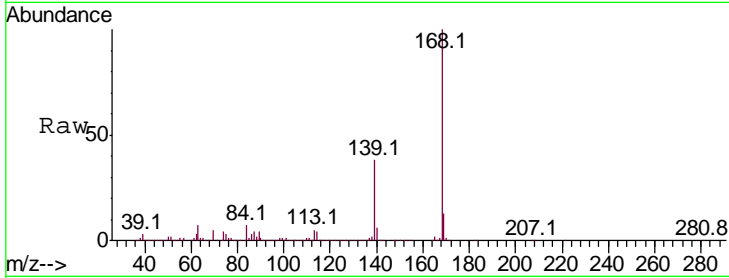

#56
 4-Nitrophenol
 Concen: 63.649 ng
 RT: 14.35 min Scan# 1949
 Delta R.T. 0.01 min
 Lab File: BM026277.D
 Acq: 05 Jun 2020 13:36

Tgt Ion:139 Resp: 424798

Ion	Ratio	Lower	Upper
139	100		
109	79.5	59.9	99.9
65	114.7	97.8	137.8

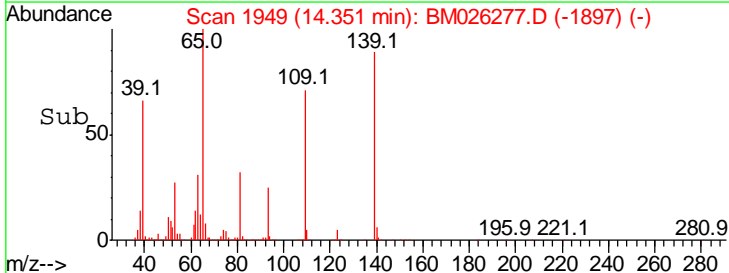
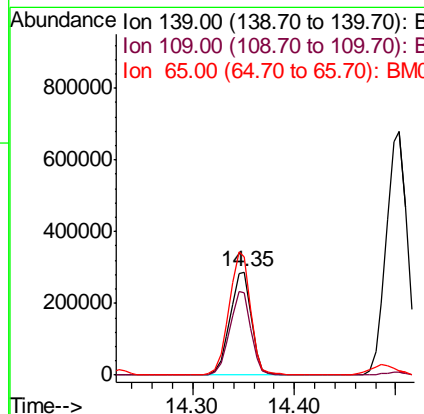
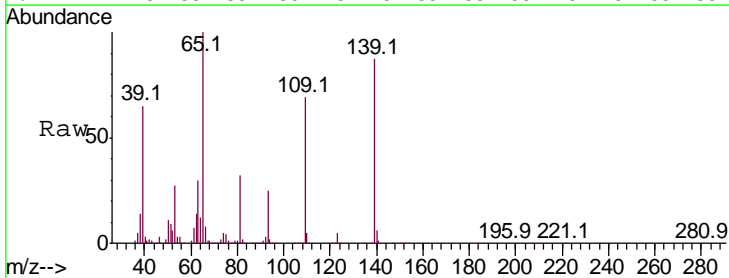

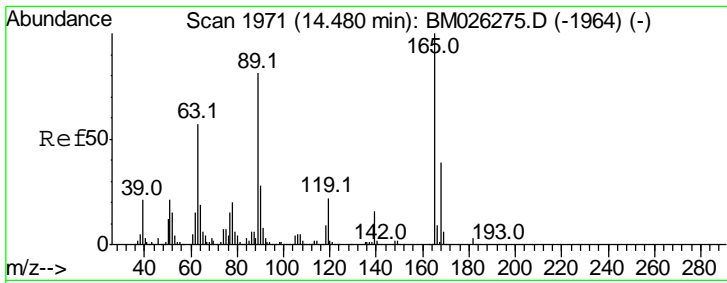

#57
 2,4-Dinitrotoluene
 Concen: 65.644 ng
 RT: 14.49 min Scan# 1972
 Delta R.T. 0.01 min
 Lab File: BM026277.D
 Acq: 05 Jun 2020 13:36

Instrument :
 BNA_M
 ClientSampleId :
 SSTDICC060

Tgt Ion	Resp	Lower	Upper
165	100		
63	57.0	45.8	68.6
89	80.0	64.7	97.1
182	3.0	2.4	3.6

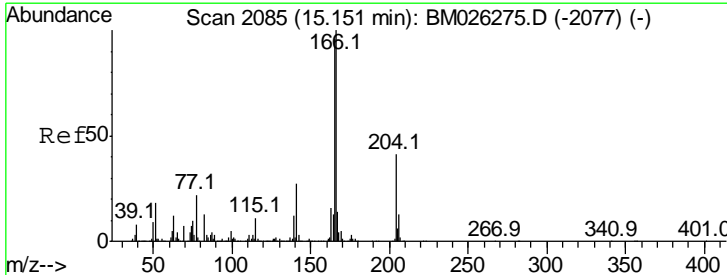
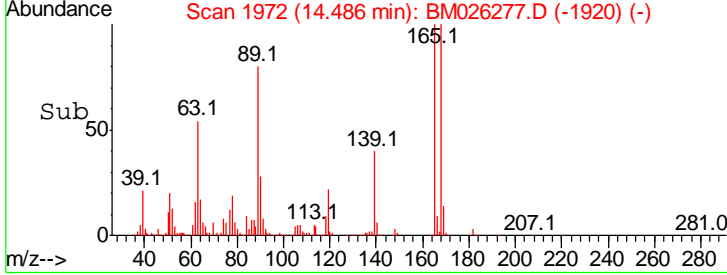
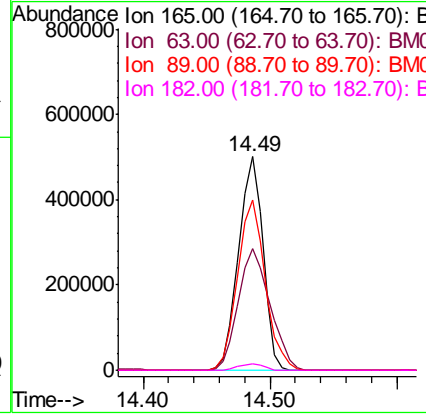
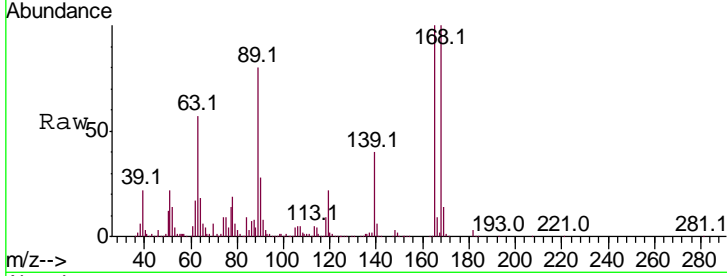

#58
 Fluorene
 Concen: 68.008 ng
 RT: 15.16 min Scan# 2086
 Delta R.T. 0.01 min
 Lab File: BM026277.D
 Acq: 05 Jun 2020 13:36

Tgt Ion	Resp	Lower	Upper
166	100		
165	96.8	76.7	115.1
167	13.4	11.0	16.4

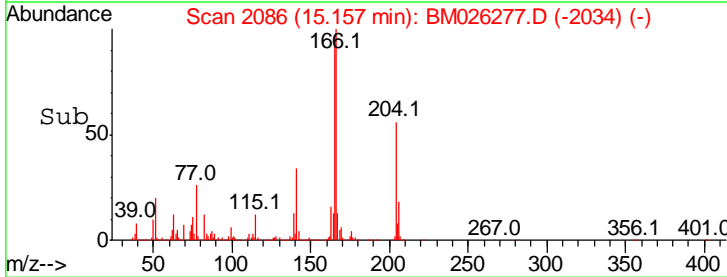
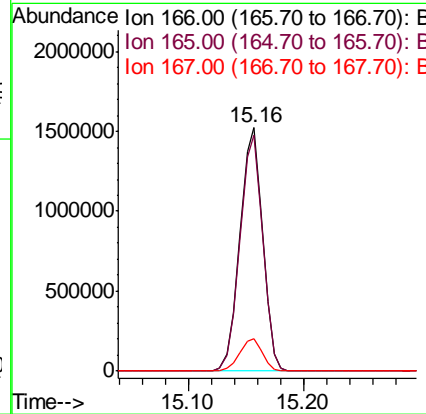
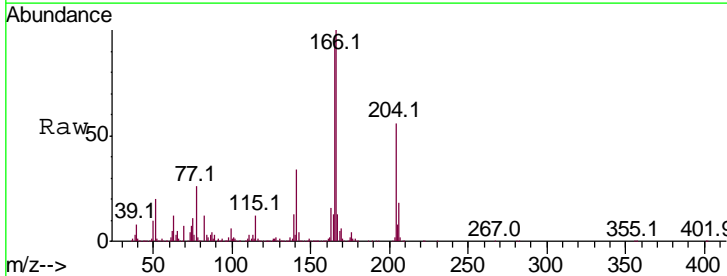

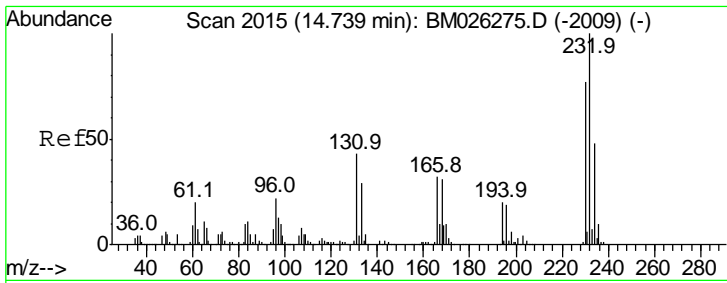

#59
 2,3,4,6-Tetrachlorophenol
 Concen: 63.058 ng
 RT: 14.74 min Scan# 2015
 Delta R.T. -0.00 min
 Lab File: BM026277.D
 Acq: 05 Jun 2020 13:36

Instrument :
 BNA_M
 ClientSampleId :
 SSTDICC060

Tgt Ion	Resp	Lower	Upper
232	100		
131	46.0	37.3	55.9
130	2.5	1.9	2.9
166	31.4	25.6	38.4

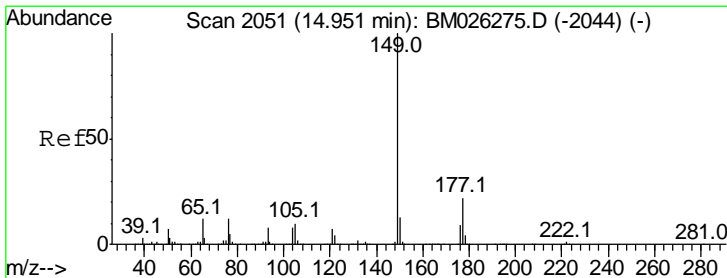
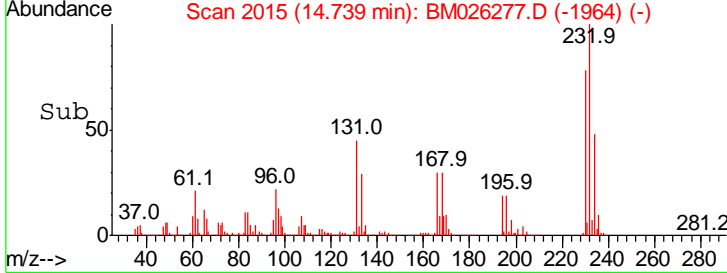
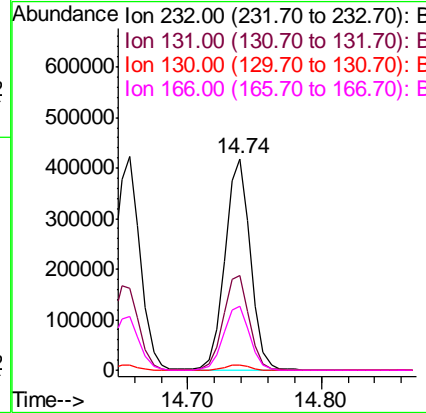
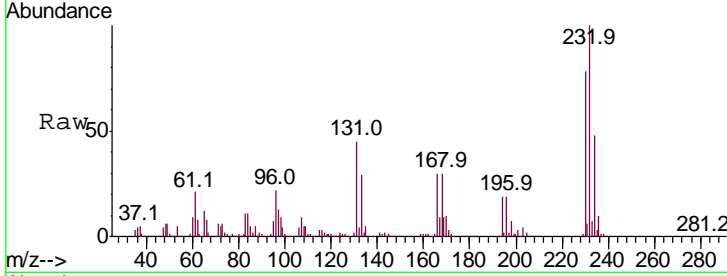

#60
 Diethylphthalate
 Concen: 64.856 ng
 RT: 14.96 min Scan# 2052
 Delta R.T. 0.01 min
 Lab File: BM026277.D
 Acq: 05 Jun 2020 13:36

Tgt Ion	Resp	Lower	Upper
149	100		
177	22.9	17.8	26.6
150	12.9	10.2	15.2

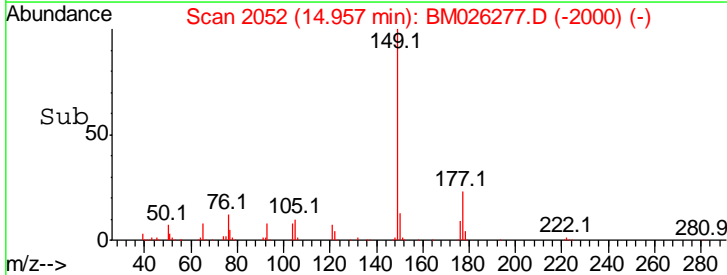
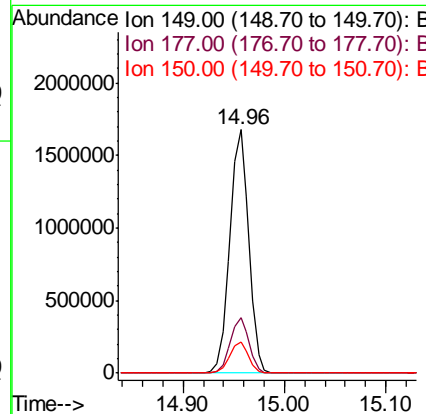
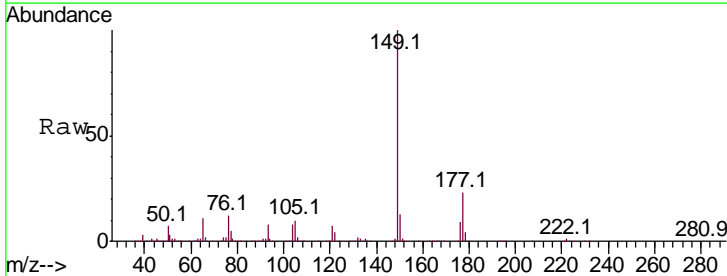

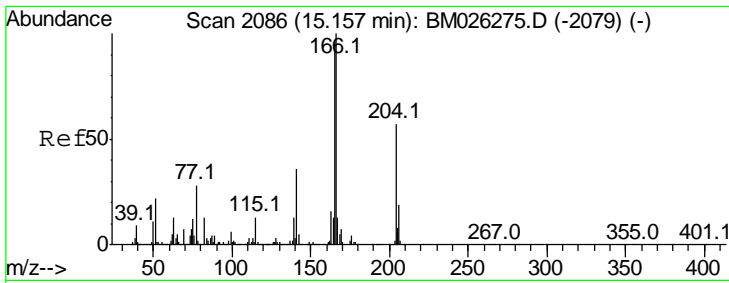

#61
 4-Chlorophenyl-phenylether
 Concen: 67.831 ng
 RT: 15.16 min Scan# 2086
 Delta R.T. -0.00 min
 Lab File: BM026277.D
 Acq: 05 Jun 2020 13:36

Instrument :
 BNA_M
 ClientSampleId :
 SSTDICC060

Tgt Ion	Resp	Lower	Upper
204	1103867		
206	32.3	26.6	40.0
141	61.2	50.6	76.0

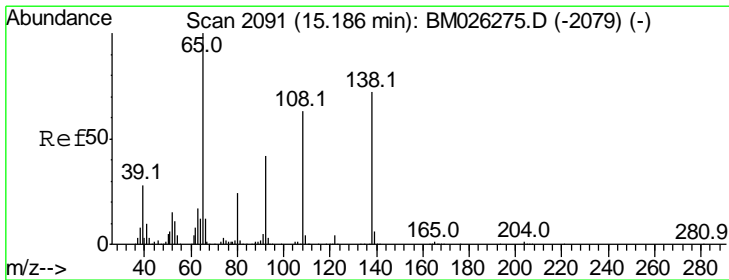
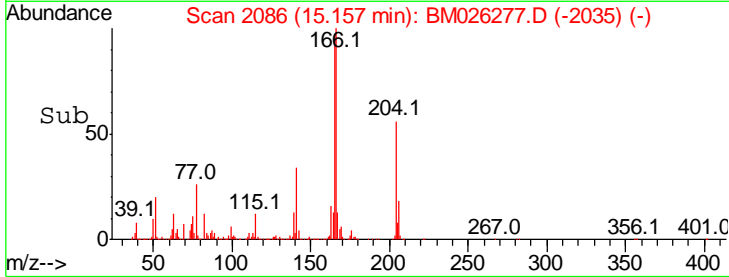
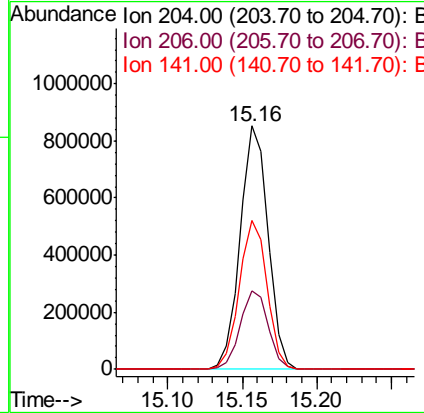
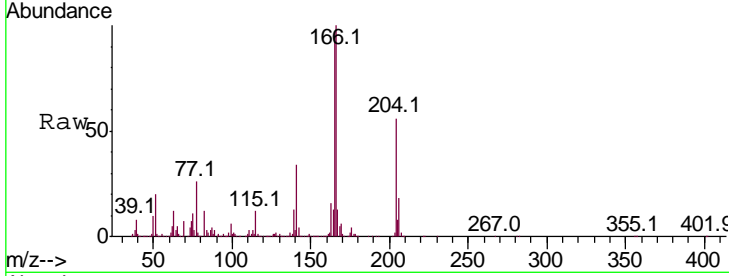

#62
 4-Nitroaniline
 Concen: 71.512 ng
 RT: 15.20 min Scan# 2093
 Delta R.T. 0.01 min
 Lab File: BM026277.D
 Acq: 05 Jun 2020 13:36

Tgt Ion	Resp	Lower	Upper
138	574628		
92	54.6	38.0	78.0
108	81.8	67.3	107.3

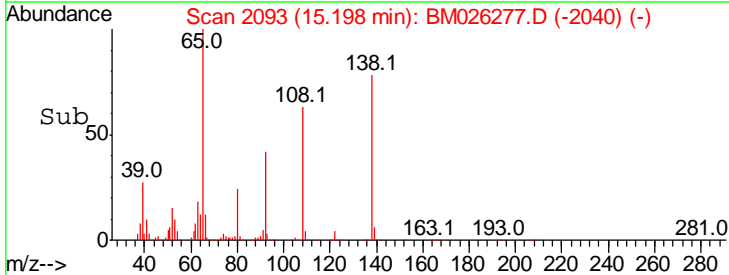
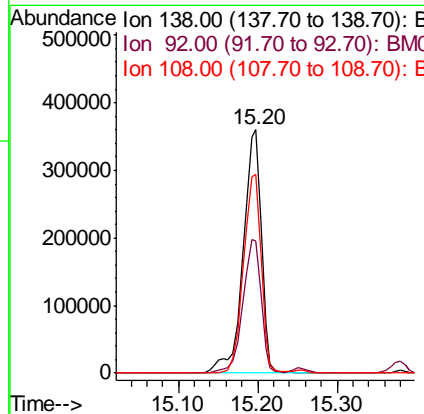
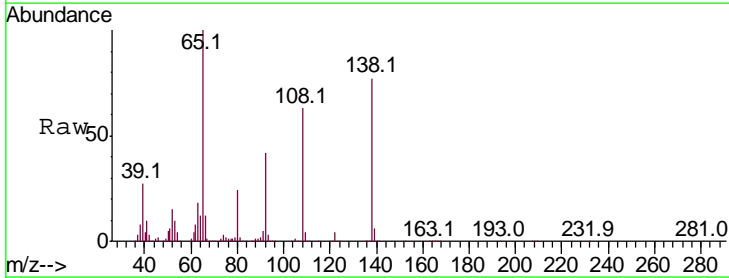

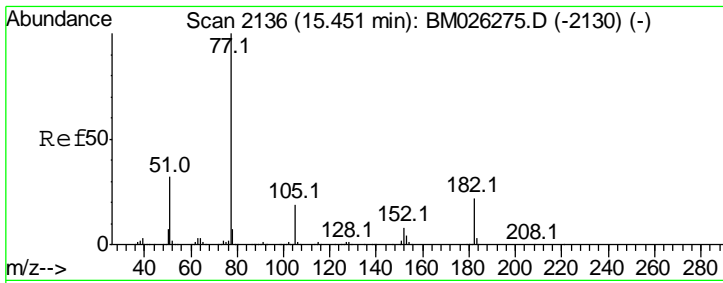

#63
 Azobenzene
 Concen: 72.994 ng
 RT: 15.45 min Scan# 2136
 Delta R.T. -0.00 min
 Lab File: BM026277.D
 Acq: 05 Jun 2020 13:36

Instrument :
 BNA_M
 ClientSampled :
 SSTDICC060

Tgt Ion: 77 Resp: 2384095

Ion	Ratio	Lower	Upper
77	100		
182	21.9	2.0	42.0
105	18.8	0.0	38.8
51	31.9	12.3	52.3

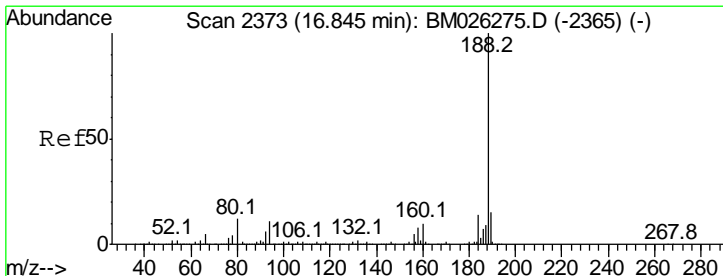
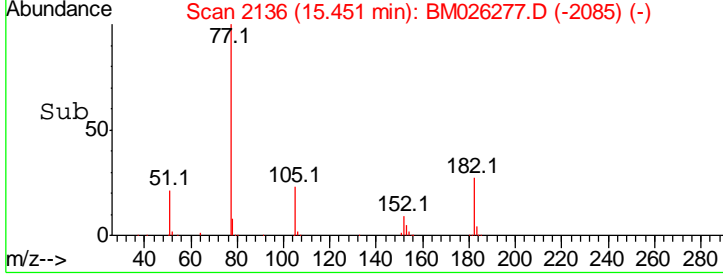
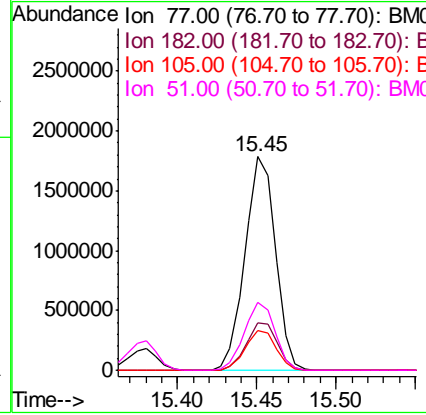
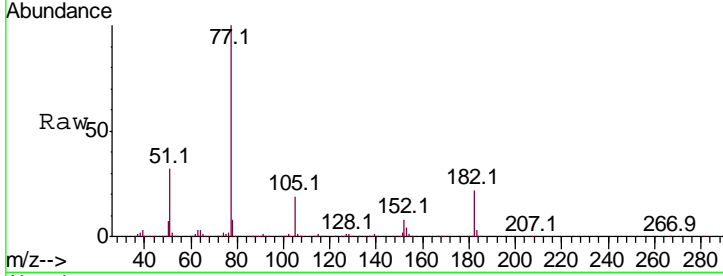

#64
 Phenanthrene-d10
 Concen: 20.000 ng
 RT: 16.84 min Scan# 2373
 Delta R.T. -0.00 min
 Lab File: BM026277.D
 Acq: 05 Jun 2020 13:36

Tgt Ion: 188 Resp: 1078051

Ion	Ratio	Lower	Upper
188	100		
94	10.6	8.6	12.8
80	12.8	9.7	14.5

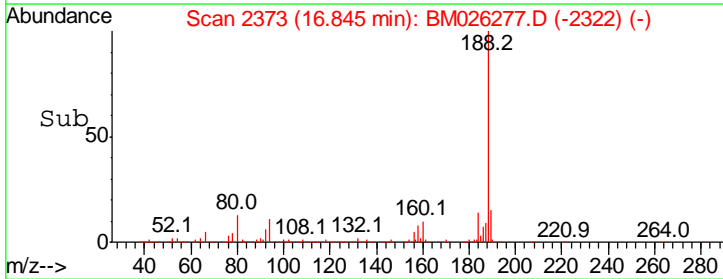
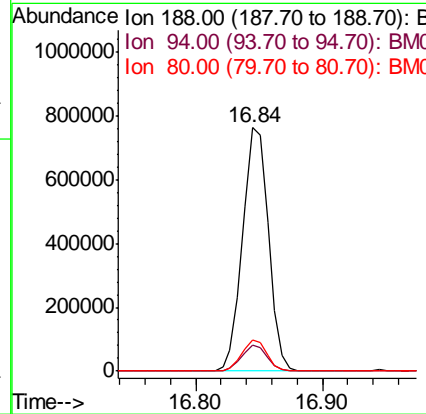
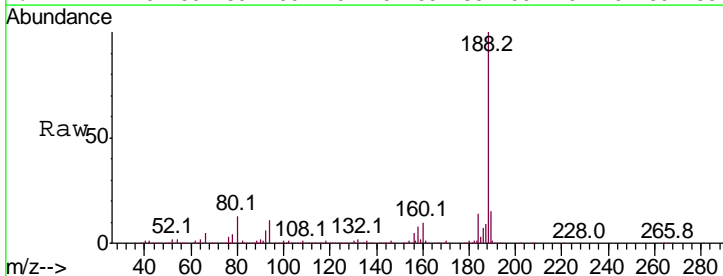

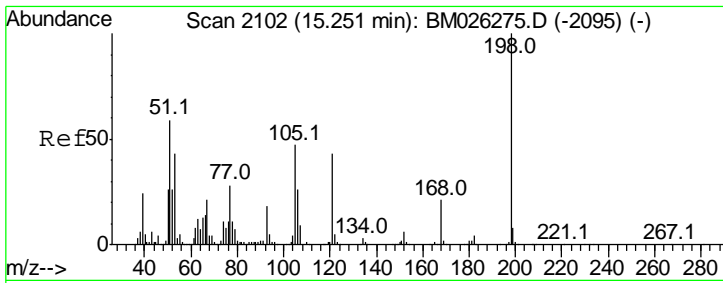

#65
 4,6-Dinitro-2-methylphenol
 Concen: 68.851 ng
 RT: 15.26 min Scan# 2103
 Delta R.T. 0.01 min
 Lab File: BM026277.D
 Acq: 05 Jun 2020 13:36

Instrument :
 BNA_M
 ClientSampled :
 SSTDICC060

Tgt Ion	Resp	Lower	Upper
198	400372		
51	53.2	39.6	79.6
105	43.8	26.9	66.9

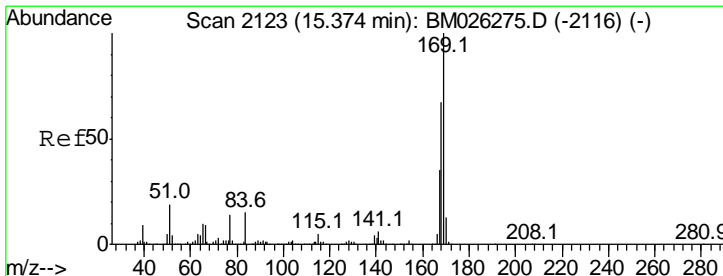
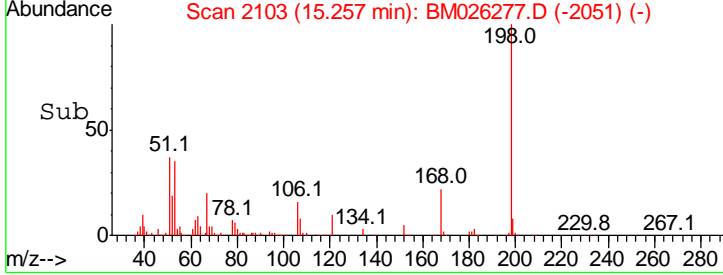
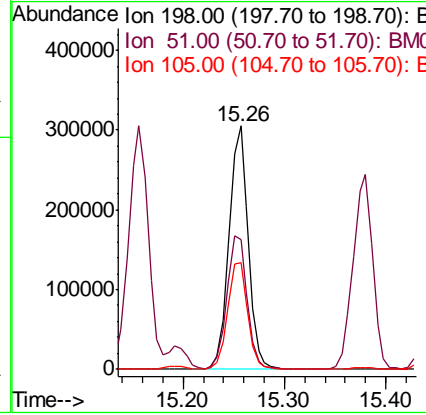
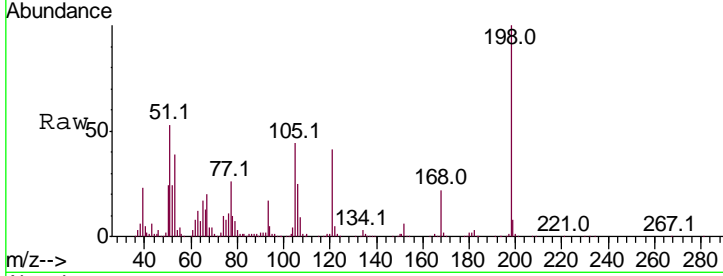

#66
 n-Nitrosodiphenylamine
 Concen: 65.072 ng
 RT: 15.38 min Scan# 2124
 Delta R.T. 0.01 min
 Lab File: BM026277.D
 Acq: 05 Jun 2020 13:36

Tgt Ion	Resp	Lower	Upper
169	1801596		
168	65.5	53.4	80.2
167	35.6	28.3	42.5

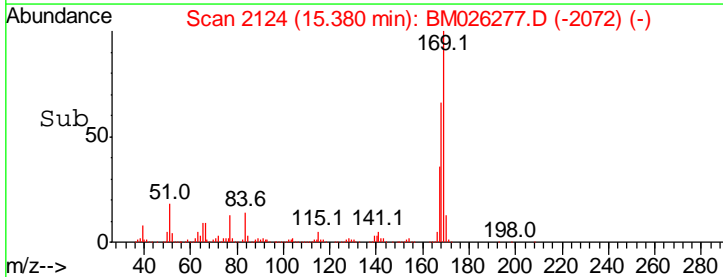
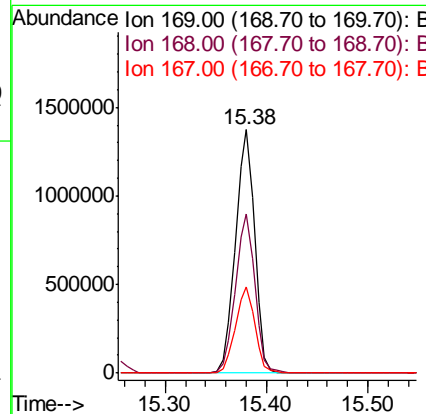
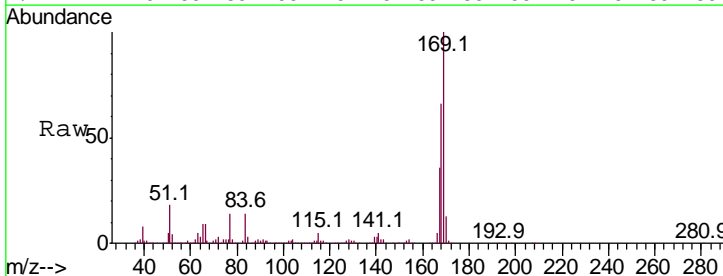

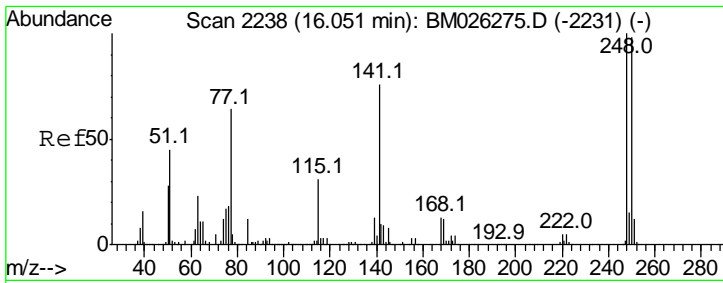

#67
 4-Bromophenyl-phenylether
 Concen: 64.098 ng
 RT: 16.05 min Scan# 2238
 Delta R.T. -0.00 min
 Lab File: BM026277.D
 Acq: 05 Jun 2020 13:36

Instrument :
 BNA_M
 ClientSampled :
 SSTDICC060

Tgt Ion	Resp	Lower	Upper
248	100		
250	96.0	78.2	117.2
141	75.6	60.7	91.1

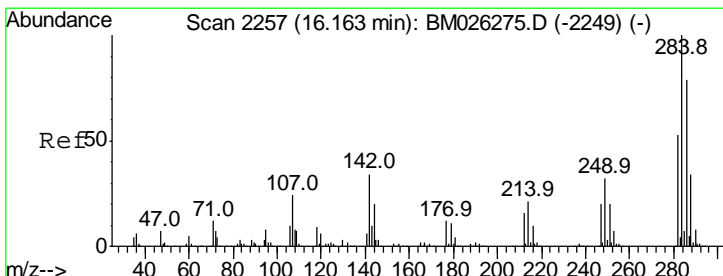
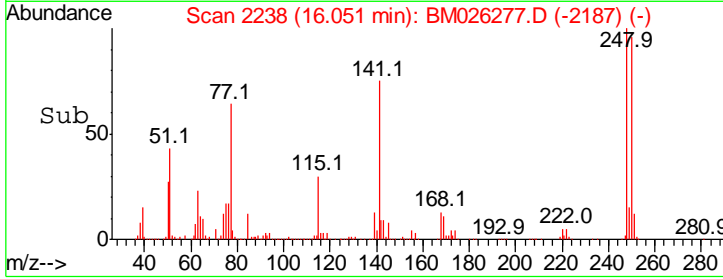
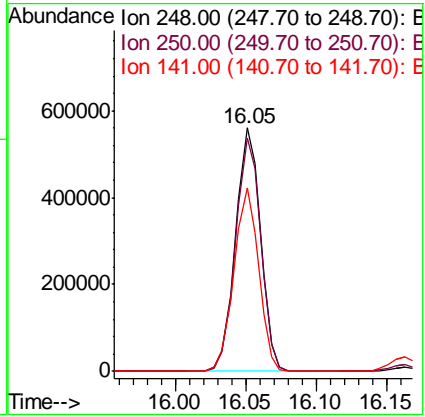
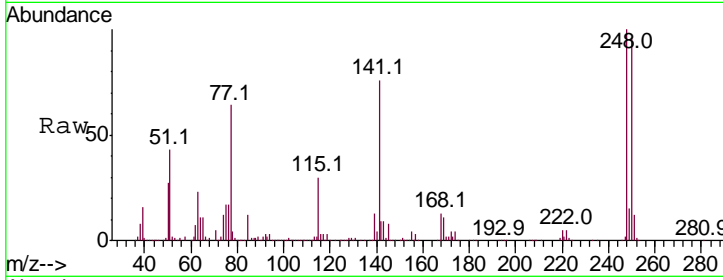

#68
 Hexachlorobenzene
 Concen: 61.625 ng
 RT: 16.16 min Scan# 2257
 Delta R.T. -0.00 min
 Lab File: BM026277.D
 Acq: 05 Jun 2020 13:36

Tgt Ion	Resp	Lower	Upper
284	100		
142	35.6	27.3	40.9
249	33.0	25.6	38.4

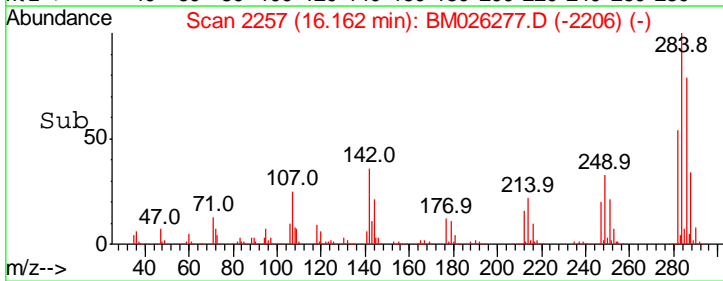
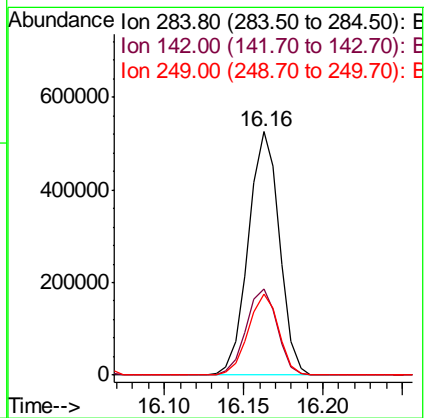
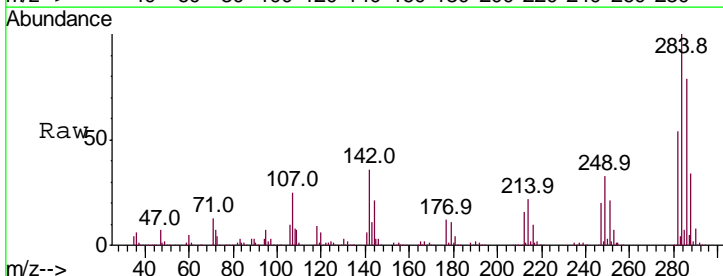

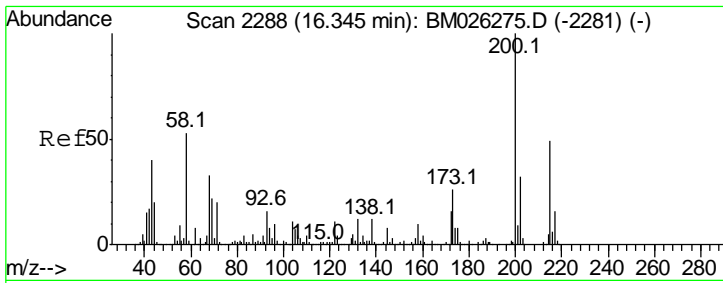

#69
 Atrazine
 Concen: 62.890 ng
 RT: 16.34 min Scan# 2288
 Delta R.T. -0.00 min
 Lab File: BM026277.D
 Acq: 05 Jun 2020 13:36

Instrument :
 BNA_M
 ClientSampleId :
 SSTDICC060

Tgt Ion	Resp	Lower	Upper
200	100		
173	26.8	6.4	46.4
215	49.4	28.7	68.7

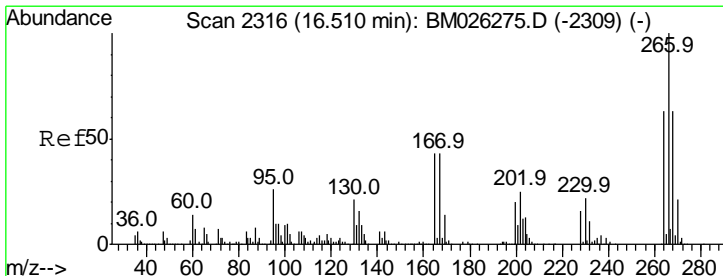
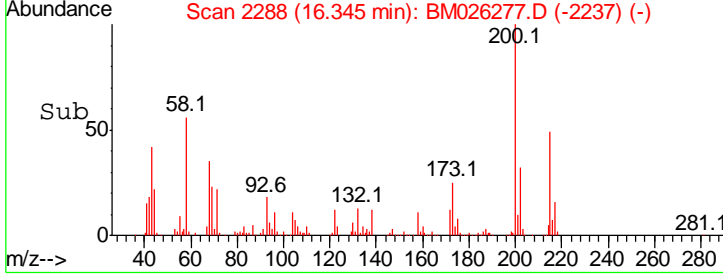
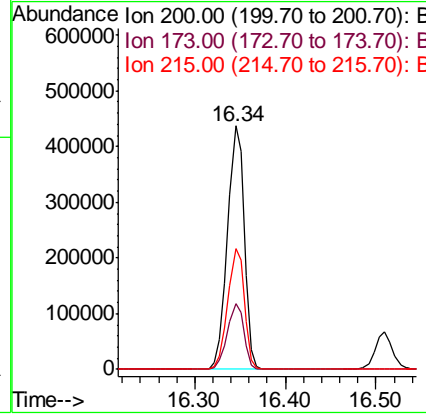
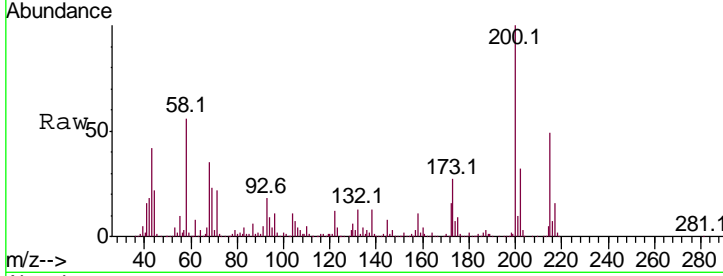

#70
 Pentachlorophenol
 Concen: 66.848 ng
 RT: 16.51 min Scan# 2316
 Delta R.T. -0.00 min
 Lab File: BM026277.D
 Acq: 05 Jun 2020 13:36

Tgt Ion	Resp	Lower	Upper
266	100		
268	63.9	50.5	75.7
264	63.9	50.2	75.4

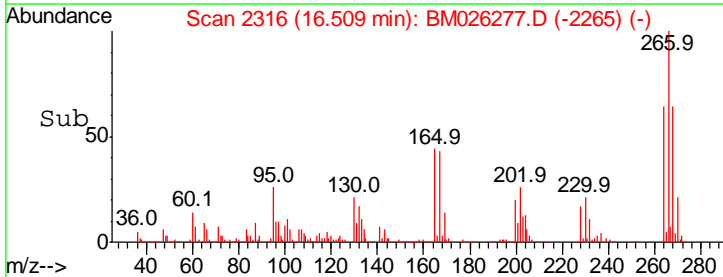
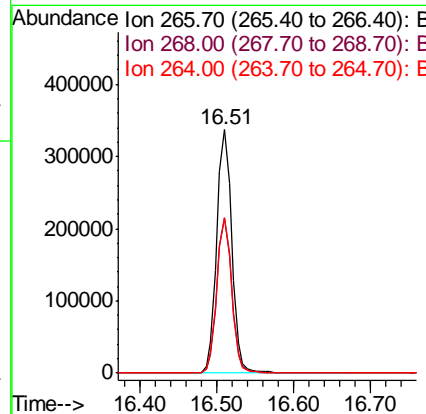
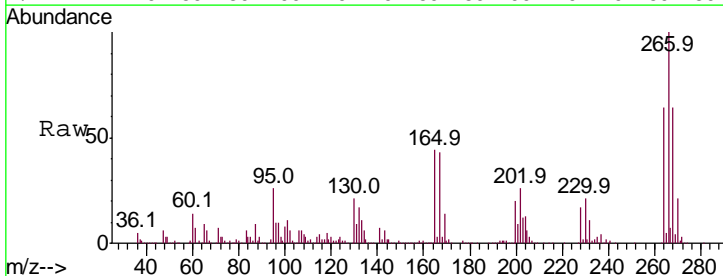

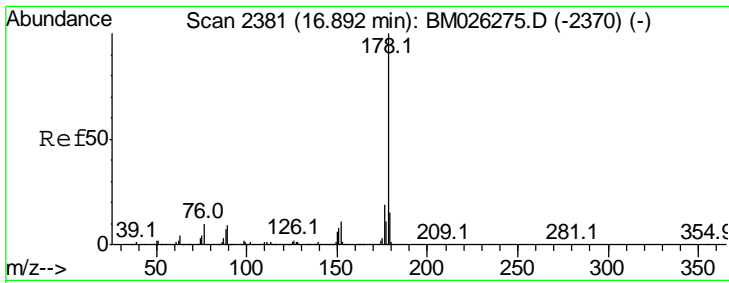

#71
 Phenanthrene
 Concen: 64.156 ng
 RT: 16.89 min Scan# 2381
 Delta R.T. -0.00 min
 Lab File: BM026277.D
 Acq: 05 Jun 2020 13:36

Instrument :
 BNA_M
 ClientSampled :
 SSTDICC060

Tgt Ion	Resp	Lower	Upper
178	100		
176	18.7	14.9	22.3
179	15.1	12.0	18.0

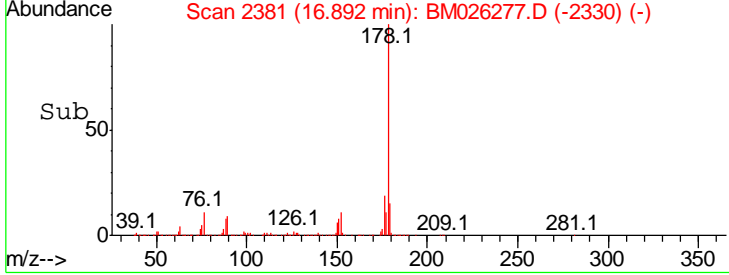
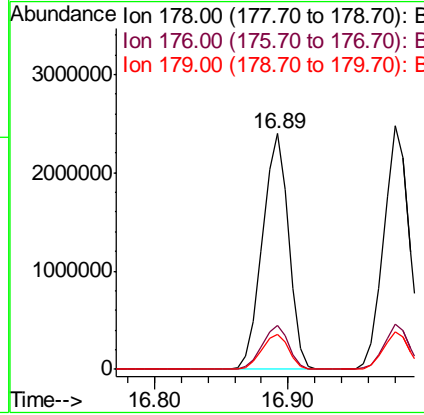
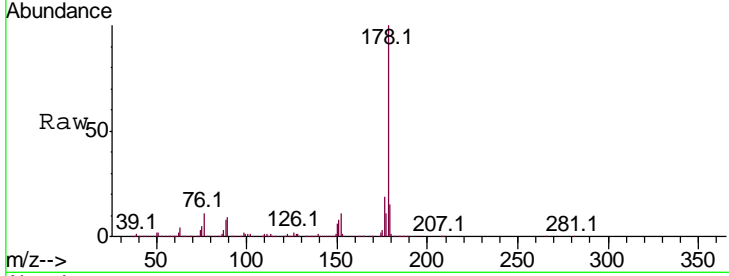

#72
 Anthracene
 Concen: 64.816 ng
 RT: 16.98 min Scan# 2396
 Delta R.T. -0.00 min
 Lab File: BM026277.D
 Acq: 05 Jun 2020 13:36

Tgt Ion	Resp	Lower	Upper
178	100		
176	18.5	14.4	21.6
179	15.6	12.2	18.4

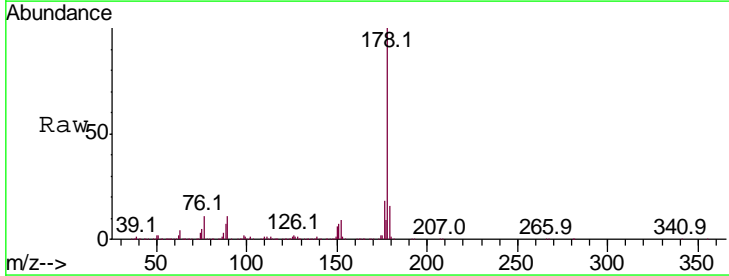
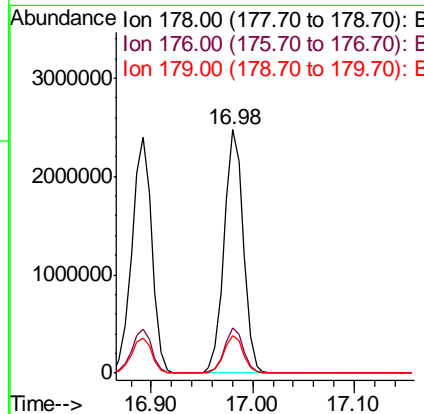
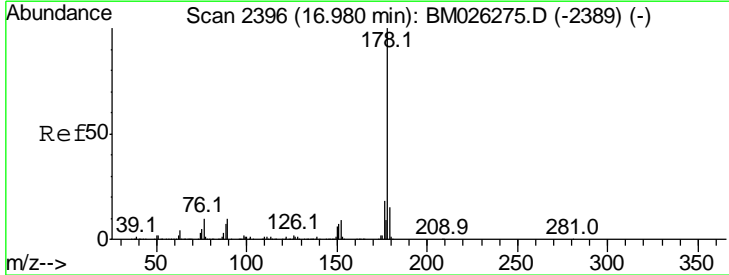

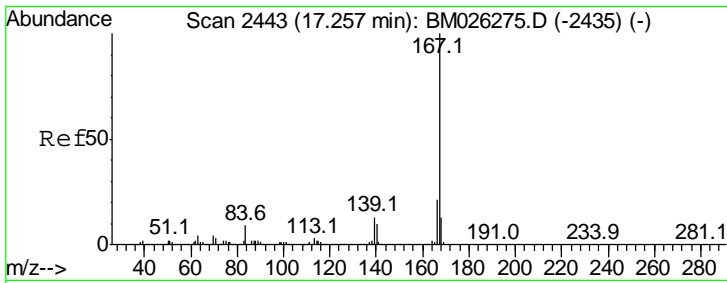

#73
 Carbazole
 Concen: 63.495 ng
 RT: 17.26 min Scan# 2443
 Delta R.T. -0.00 min
 Lab File: BM026277.D
 Acq: 05 Jun 2020 13:36

Instrument :
 BNA_M
 ClientSampleId :
 SSTDICC060

Tgt Ion:167 Resp: 3095675

Ion	Ratio	Lower	Upper
167	100		
166	21.2	16.8	25.2
139	13.3	10.6	15.8

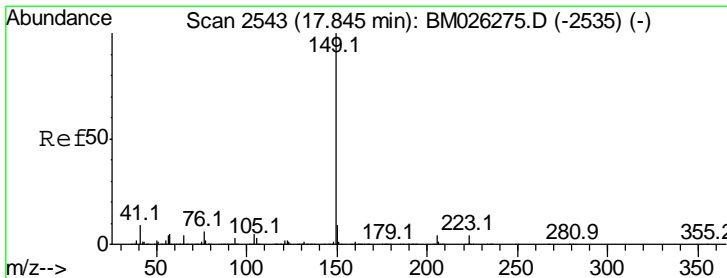
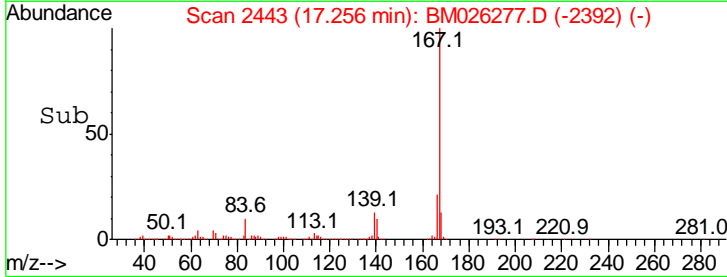
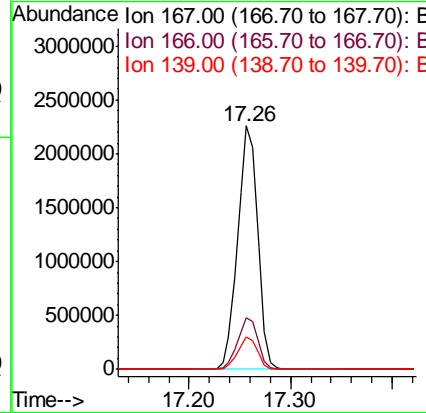
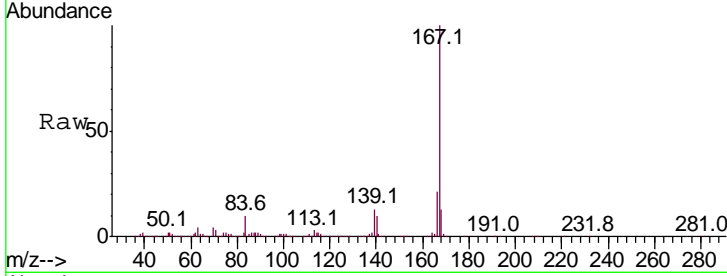

#74
 Di-n-butylphthalate
 Concen: 65.867 ng
 RT: 17.84 min Scan# 2543
 Delta R.T. -0.00 min
 Lab File: BM026277.D
 Acq: 05 Jun 2020 13:36

Tgt Ion:149 Resp: 3746070

Ion	Ratio	Lower	Upper
149	100		
150	9.1	7.1	10.7
104	5.4	4.3	6.5

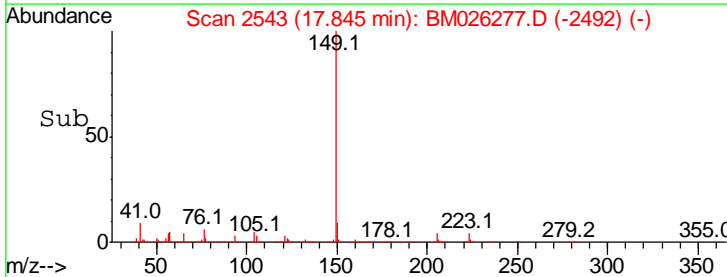
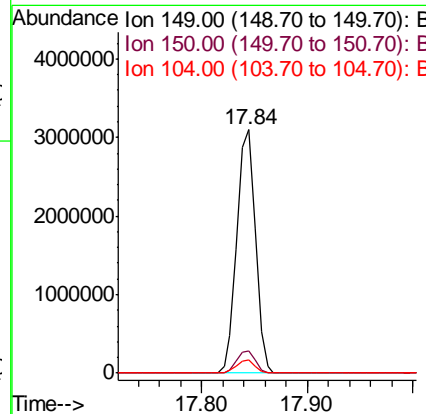
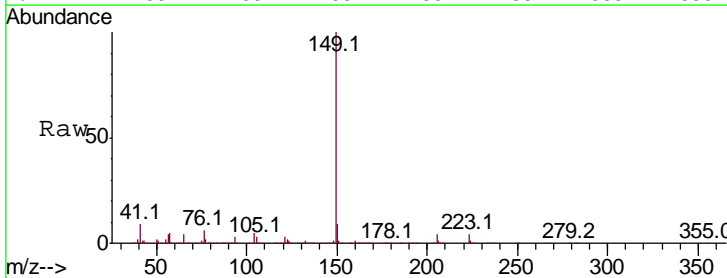

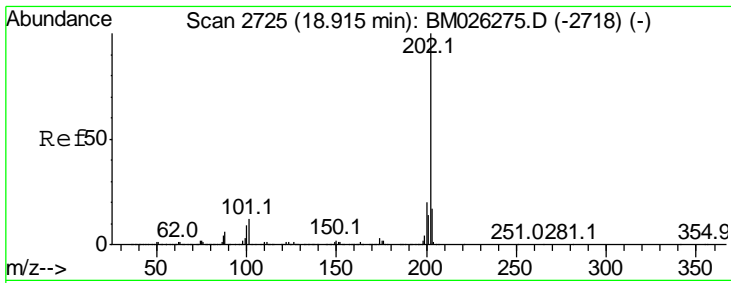

#75
 Fluoranthene
 Concen: 62.709 ng
 RT: 18.92 min Scan# 2725
 Delta R.T. -0.00 min
 Lab File: BM026277.D
 Acq: 05 Jun 2020 13:36

Instrument :
 BNA_M
 ClientSampleId :
 SSTDICC060

Tgt Ion: 202 Resp: 3775956

Ion	Ratio	Lower	Upper
202	100		
101	12.0	0.0	31.6
203	17.4	0.0	37.4

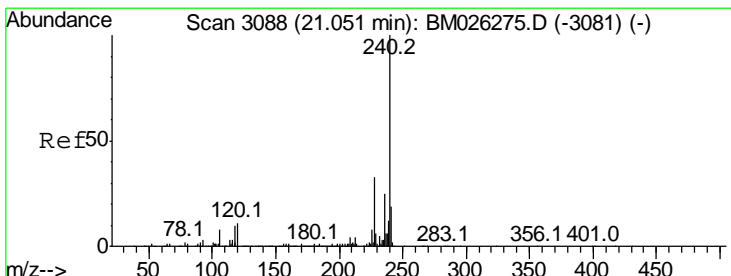
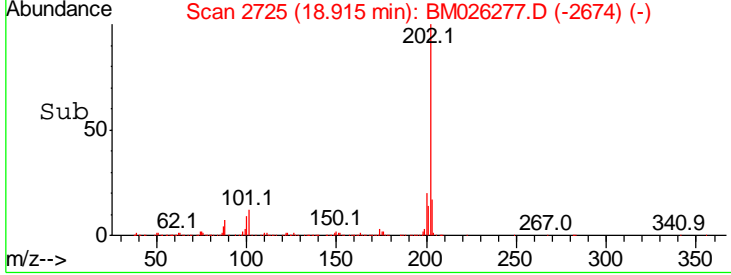
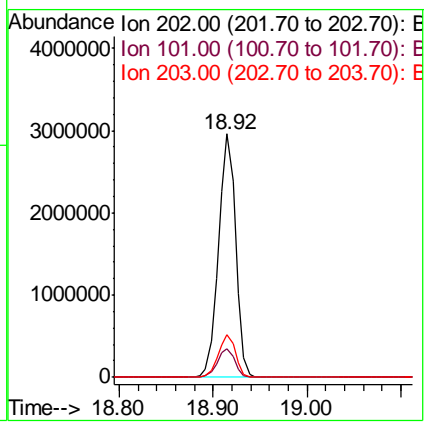
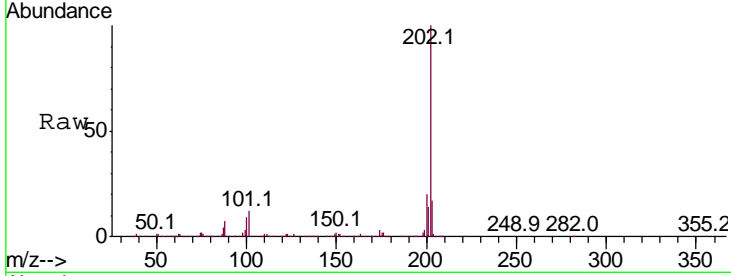

#76
 Chrysene-d12
 Concen: 20.000 ng
 RT: 21.06 min Scan# 3089
 Delta R.T. 0.01 min
 Lab File: BM026277.D
 Acq: 05 Jun 2020 13:36

Tgt Ion: 240 Resp: 1014068

Ion	Ratio	Lower	Upper
240	100		
120	11.0	8.9	13.3
236	25.0	19.7	29.5

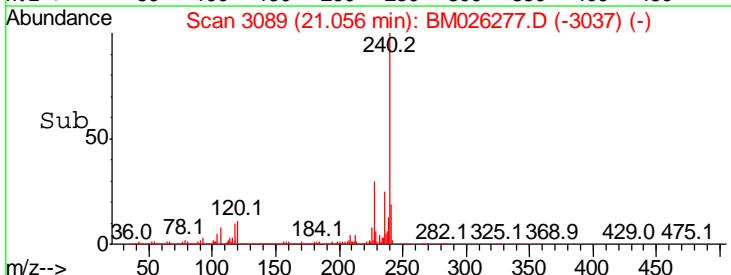
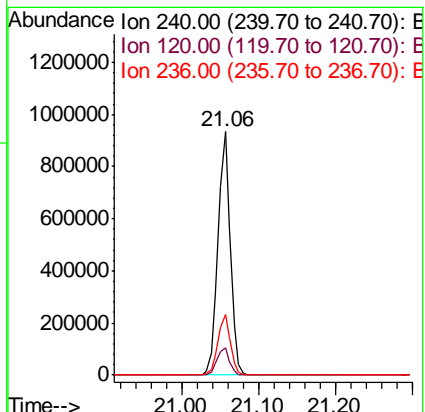
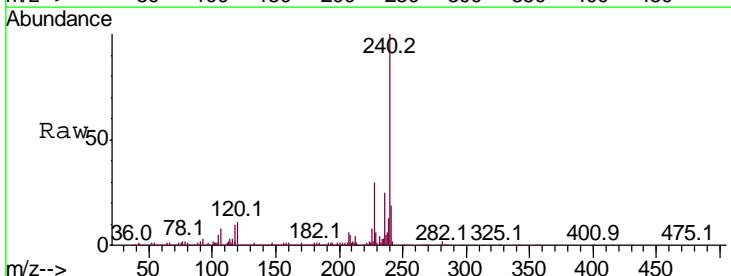

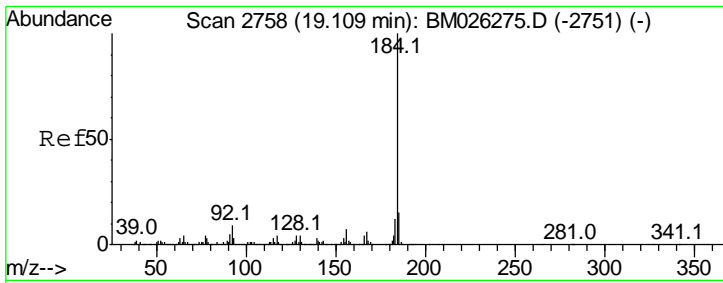

#77
Benzidine
Concen: 49.845 ng
RT: 19.11 min Scan# 2758
Delta R.T. -0.00 min
Lab File: BM026277.D
Acq: 05 Jun 2020 13:36

Instrument :
BNA_M
ClientSampled :
SSTDIC060

Tgt Ion:184 Resp: 1062812

Ion	Ratio	Lower	Upper
184	100		
185	14.5	11.7	17.5
183	11.8	9.3	13.9

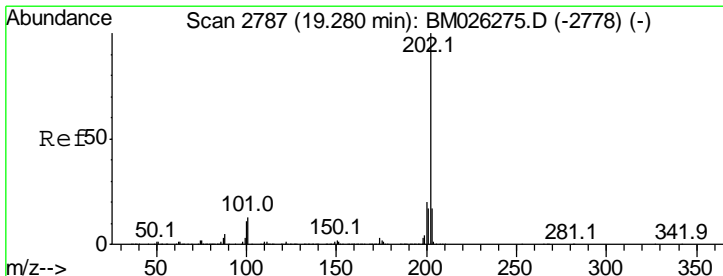
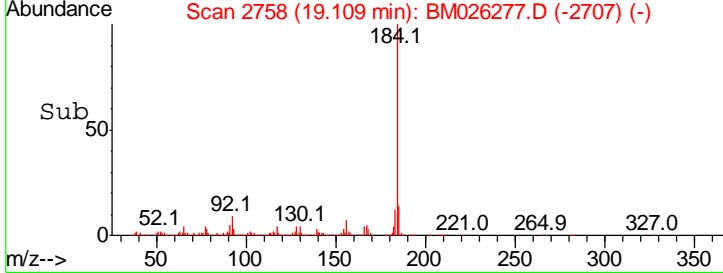
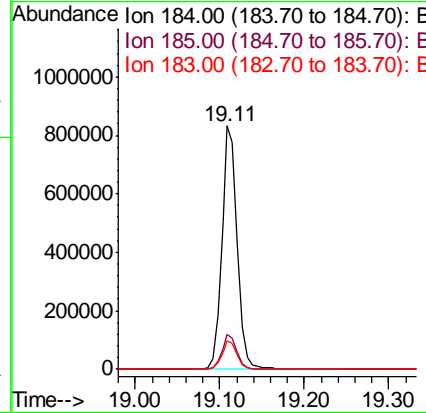
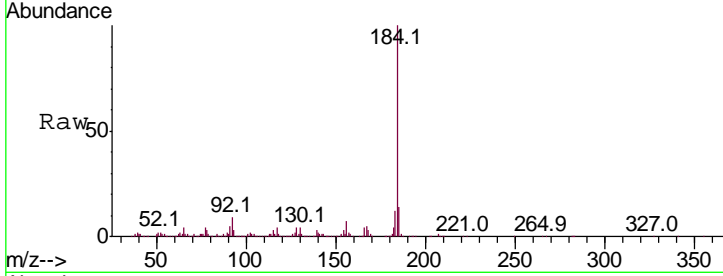

#78
Pyrene
Concen: 62.334 ng
RT: 19.28 min Scan# 2787
Delta R.T. -0.00 min
Lab File: BM026277.D
Acq: 05 Jun 2020 13:36

Tgt Ion:202 Resp: 3866183

Ion	Ratio	Lower	Upper
202	100		
200	20.6	16.2	24.4
203	17.4	13.8	20.8

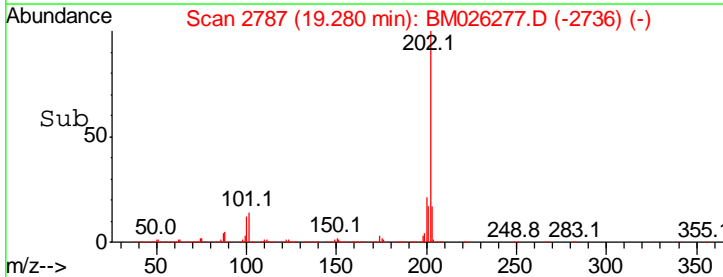
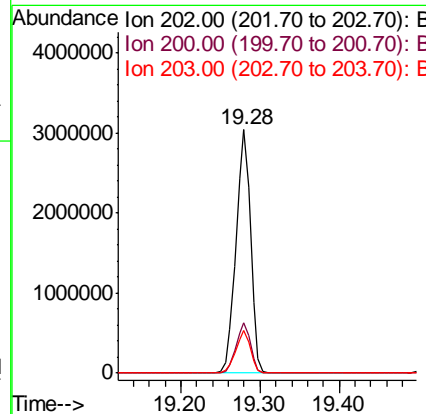
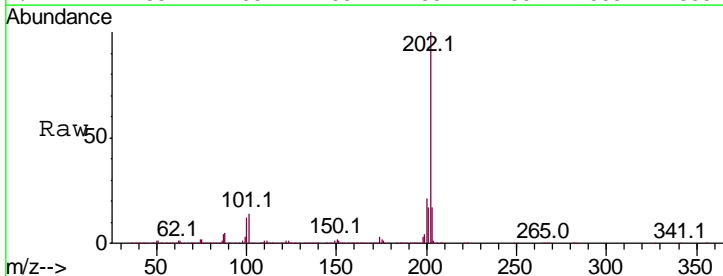

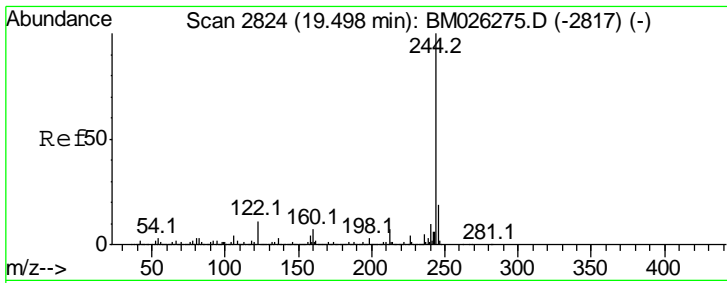

#79
 Terphenyl-d14
 Concen: 149.690 ng
 RT: 19.50 min Scan# 2825
 Delta R.T. 0.01 min
 Lab File: BM026277.D
 Acq: 05 Jun 2020 13:36

Instrument :
 BNA_M
 ClientSampled :
 SSTDICC060

Tgt Ion: 244 Resp: 6039561

Ion	Ratio	Lower	Upper
244	100		
212	7.2	5.7	8.5
122	11.1	9.1	13.7

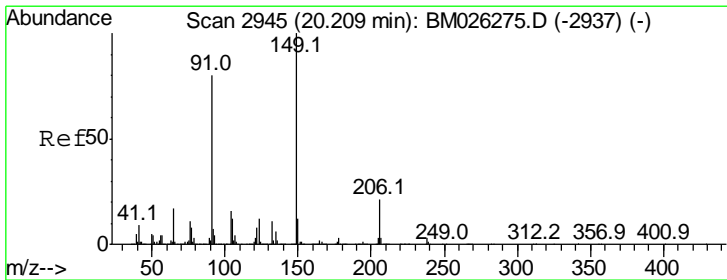
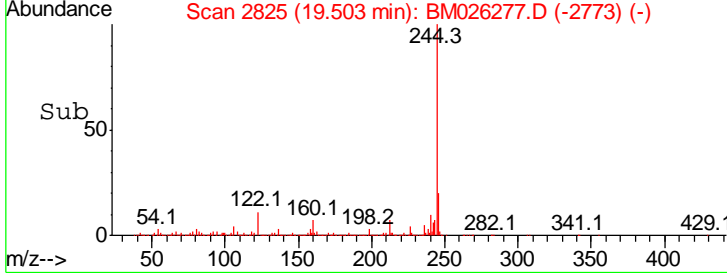
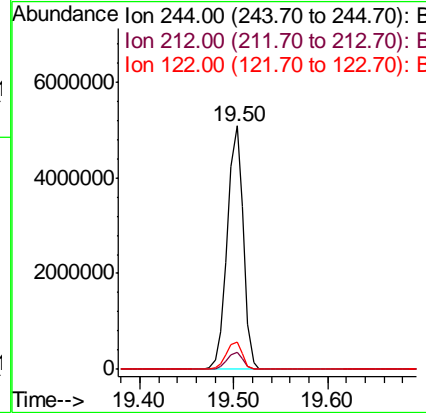
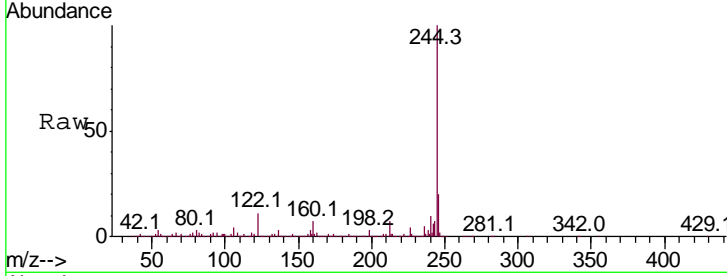

#80
 Butylbenzylphthalate
 Concen: 62.532 ng
 RT: 20.21 min Scan# 2945
 Delta R.T. -0.00 min
 Lab File: BM026277.D
 Acq: 05 Jun 2020 13:36

Tgt Ion: 149 Resp: 1662045

Ion	Ratio	Lower	Upper
149	100		
91	81.5	64.2	96.2
206	21.6	16.9	25.3

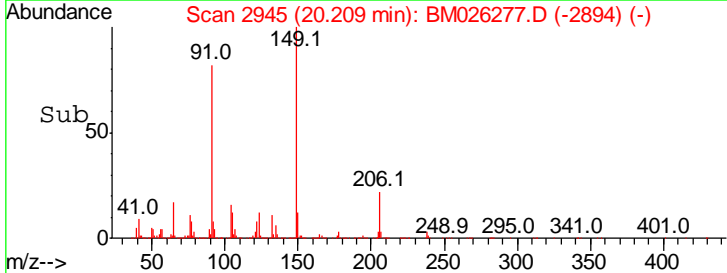
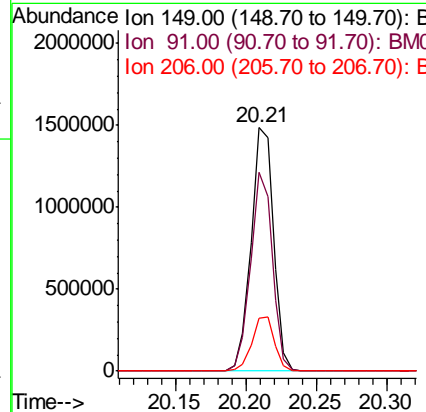
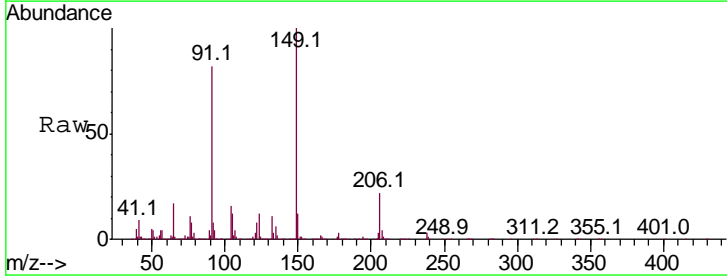

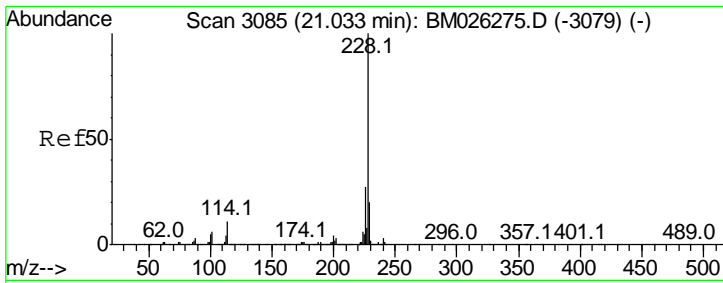

#81
 Benzo(a)anthracene
 Concen: 60.989 ng
 RT: 21.04 min Scan# 3086
 Delta R.T. 0.01 min
 Lab File: BM026277.D
 Acq: 05 Jun 2020 13:36

Instrument :
 BNA_M
 ClientSampleId :
 SSTDICC060

Tgt Ion: 228 Resp: 3504046

Ion	Ratio	Lower	Upper
228	100		
226	26.7	21.7	32.5
229	19.6	15.9	23.9

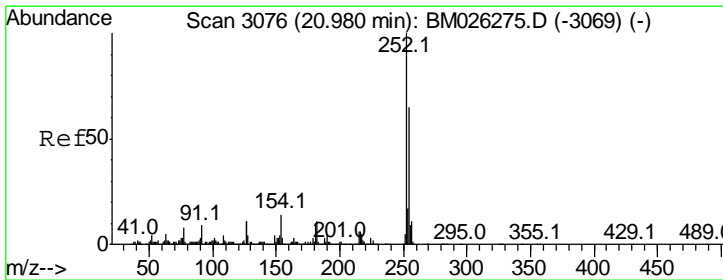
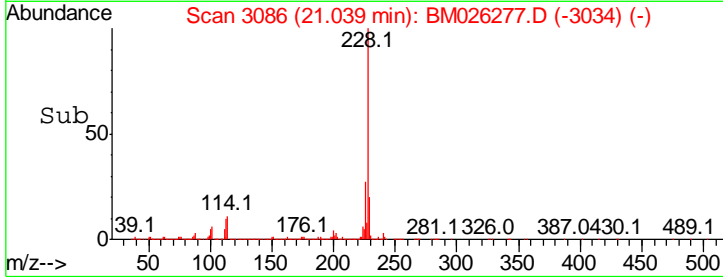
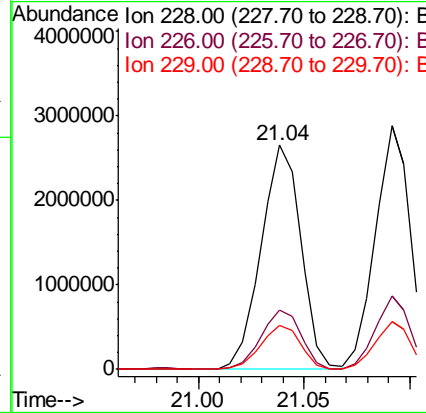
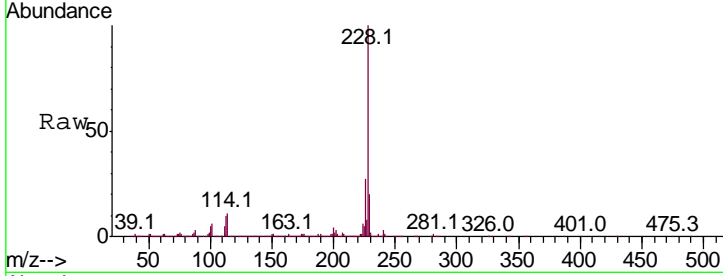

#82
 3,3'-Dichlorobenzidine
 Concen: 50.813 ng
 RT: 20.98 min Scan# 3076
 Delta R.T. -0.00 min
 Lab File: BM026277.D
 Acq: 05 Jun 2020 13:36

Tgt Ion: 252 Resp: 1088037

Ion	Ratio	Lower	Upper
252	100		
254	64.9	51.6	77.4
126	12.1	8.6	13.0

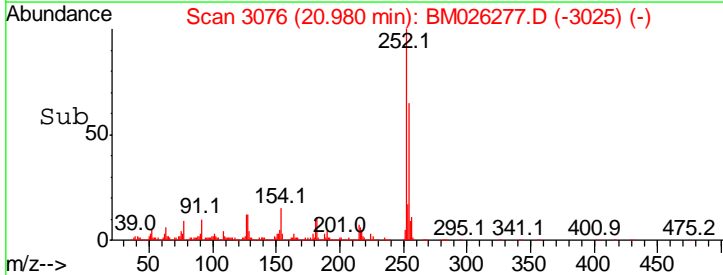
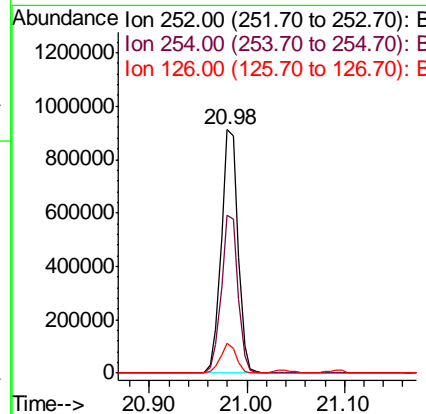
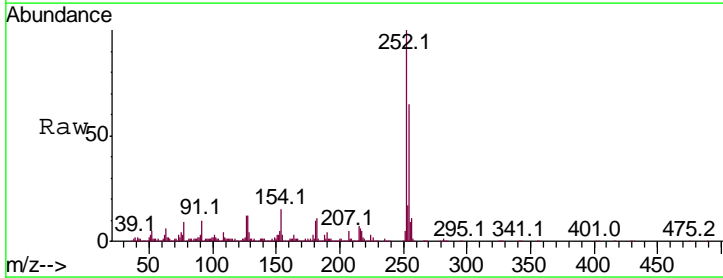

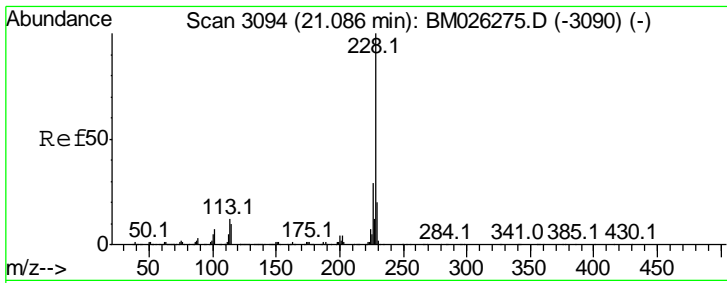

#83
 Chrysene
 Concen: 61.319 ng
 RT: 21.09 min Scan# 3095
 Delta R.T. 0.01 min
 Lab File: BM026277.D
 Acq: 05 Jun 2020 13:36

Instrument :
 BNA_M
 ClientSampleId :
 SSTDICC060

Tgt Ion	Resp	Lower	Upper
228	100		
226	30.0	23.5	35.3
229	19.8	15.8	23.6

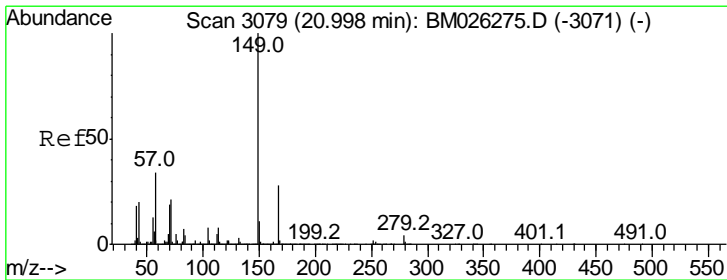
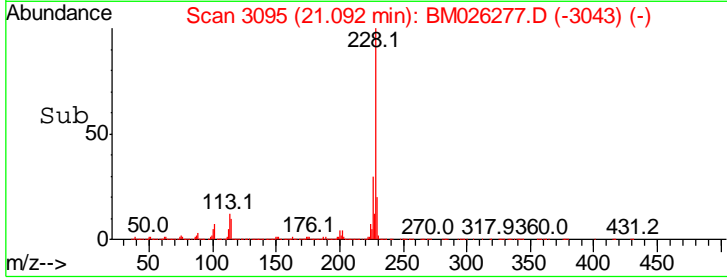
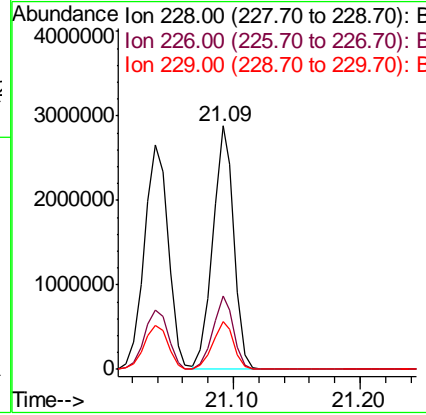
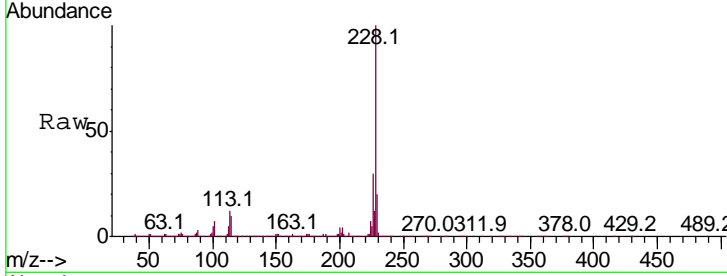

#84
 Bis(2-ethylhexyl)phthalate
 Concen: 63.485 ng
 RT: 21.00 min Scan# 3080
 Delta R.T. 0.01 min
 Lab File: BM026277.D
 Acq: 05 Jun 2020 13:36

Tgt Ion	Resp	Lower	Upper
149	100		
167	28.1	22.2	33.4
279	5.0	3.6	5.4

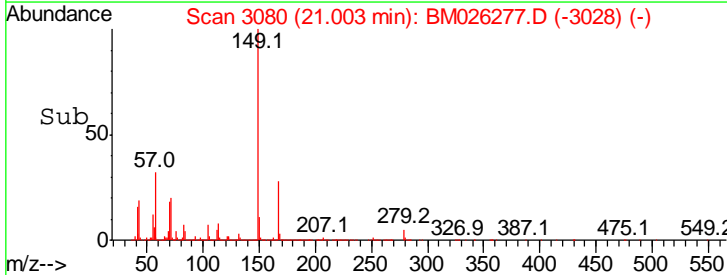
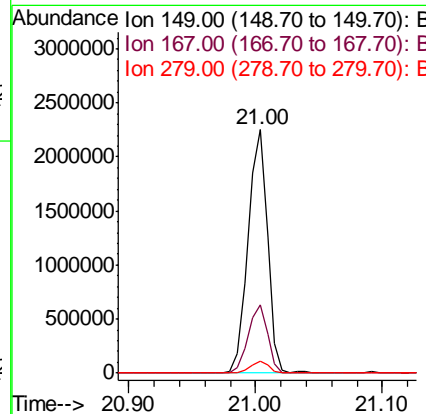
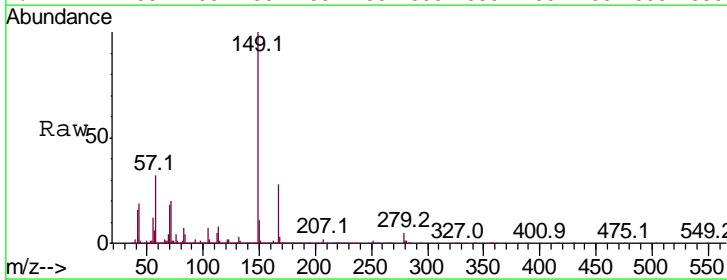

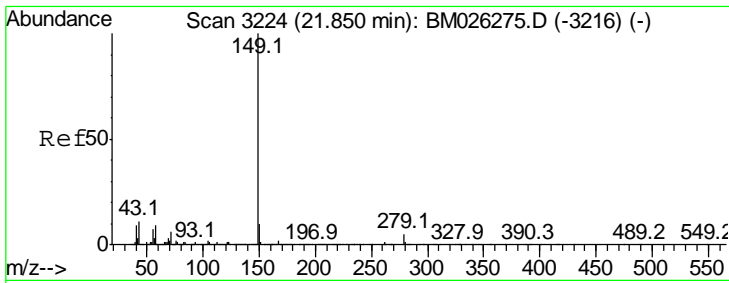

#85
 Di-n-octyl phthalate
 Concen: 56.493 ng
 RT: 21.85 min Scan# 3224
 Delta R.T. -0.00 min
 Lab File: BM026277.D
 Acq: 05 Jun 2020 13:36

Instrument :
 BNA_M
 ClientSampleId :
 SSTDICC060

Tgt Ion	Resp	Lower	Upper
149	100		
167	1.6	1.2	1.8
43	12.3	10.2	15.2

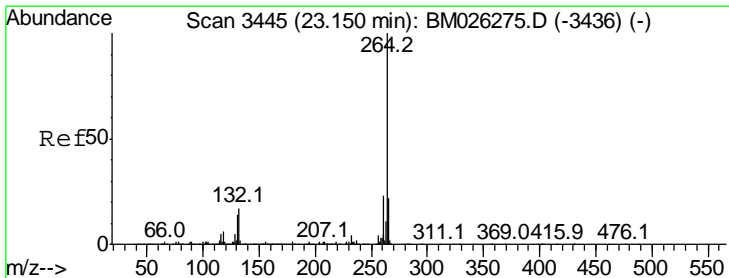
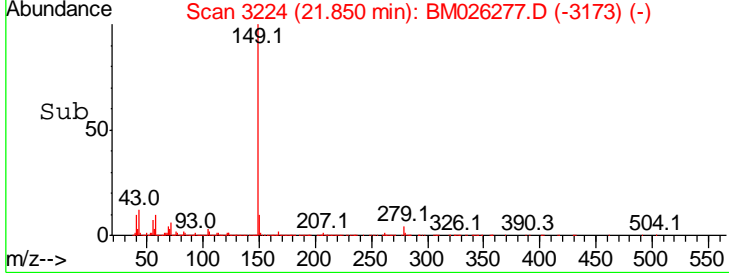
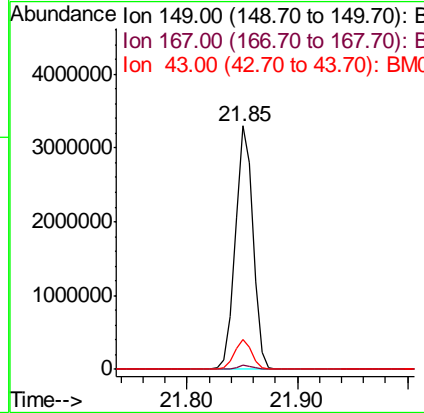
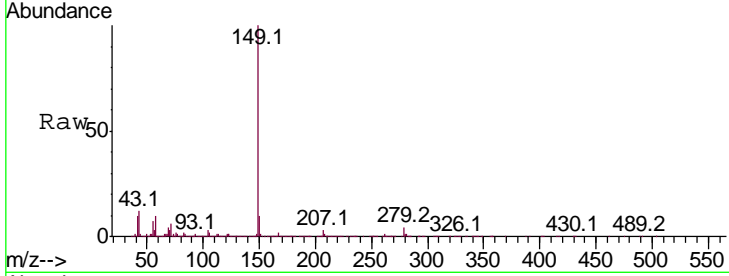

#86
 Perylene-d12
 Concen: 20.000 ng
 RT: 23.16 min Scan# 3446
 Delta R.T. 0.01 min
 Lab File: BM026277.D
 Acq: 05 Jun 2020 13:36

Tgt Ion	Resp	Lower	Upper
264	100		
260	23.2	18.6	28.0
265	21.8	18.2	27.2

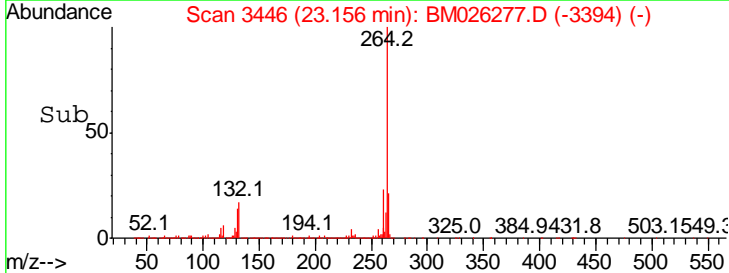
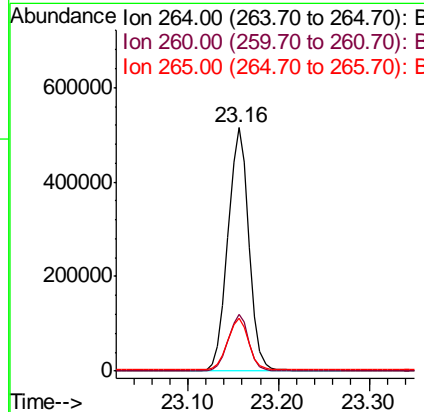
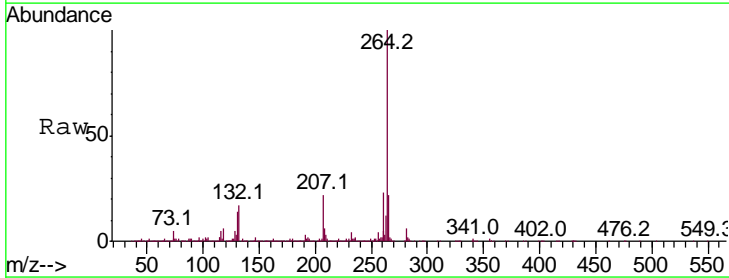

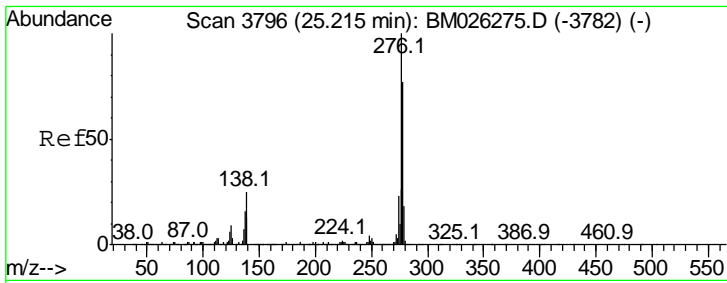

#87
 Indeno(1,2,3-cd)pyrene
 Concen: 52.466 ng
 RT: 25.23 min Scan# 3798
 Delta R.T. 0.01 min
 Lab File: BM026277.D
 Acq: 05 Jun 2020 13:36

Instrument :
 BNA_M
 ClientSampled :
 SSTDICC060

Tgt Ion	Resp	Lower	Upper
276	100		
138	25.1	19.8	29.8
277	25.2	20.2	30.2

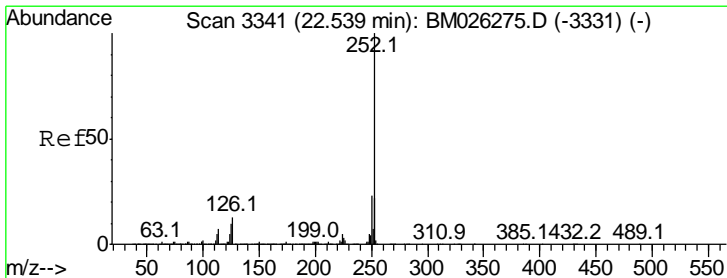
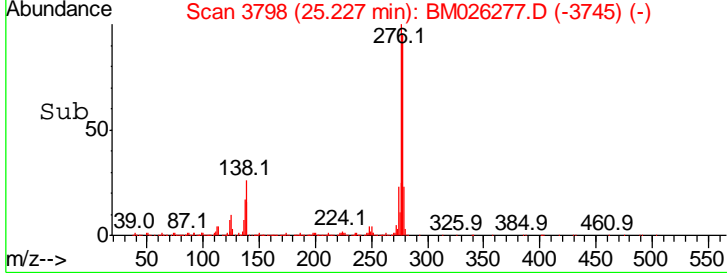
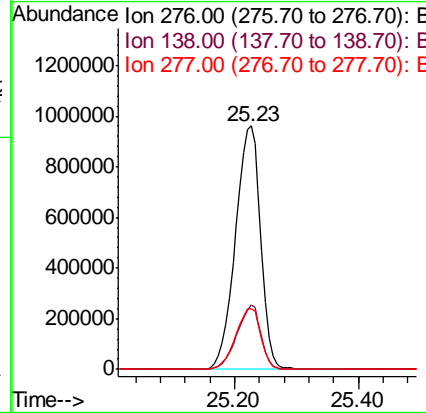
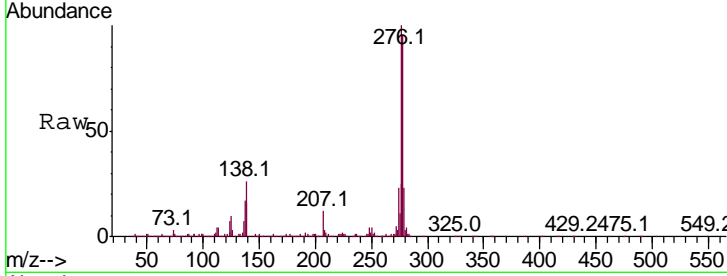

#88
 Benzo(b)fluoranthene
 Concen: 65.234 ng
 RT: 22.54 min Scan# 3342
 Delta R.T. 0.01 min
 Lab File: BM026277.D
 Acq: 05 Jun 2020 13:36

Tgt Ion	Resp	Lower	Upper
252	100		
253	21.6	17.6	26.4
125	10.2	7.9	11.9

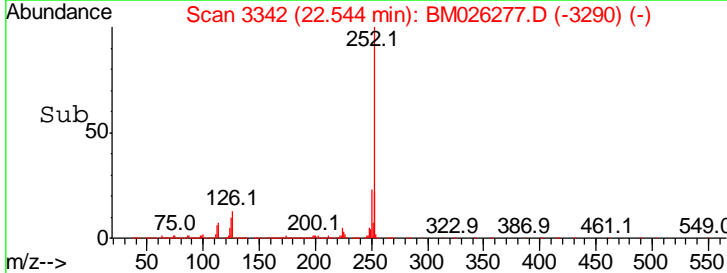
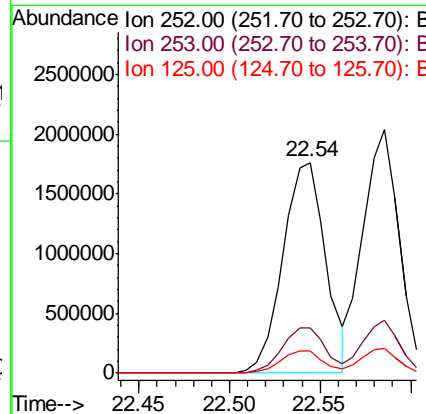
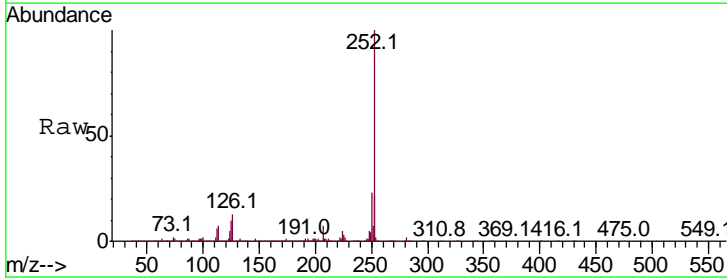

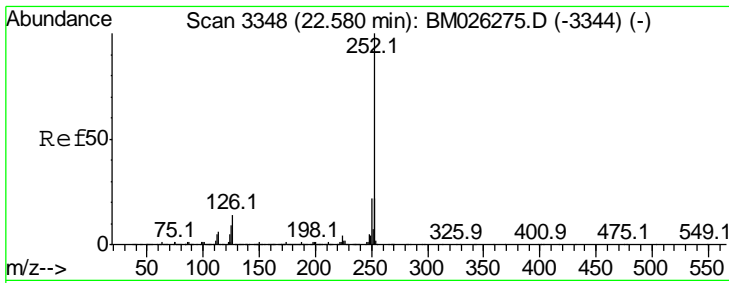

#89
 Benzo(k)fluoranthene
 Concen: 67.399 ng
 RT: 22.59 min Scan# 3349
 Delta R.T. 0.01 min
 Lab File: BM026277.D
 Acq: 05 Jun 2020 13:36

Instrument :
 BNA_M
 ClientSampleID :
 SSTDICC060

Tgt Ion: 252 Resp: 2837461

Ion	Ratio	Lower	Upper
252	100		
253	21.8	17.3	25.9
125	10.0	7.8	11.6

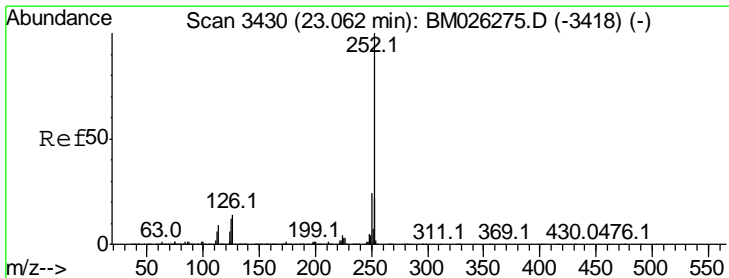
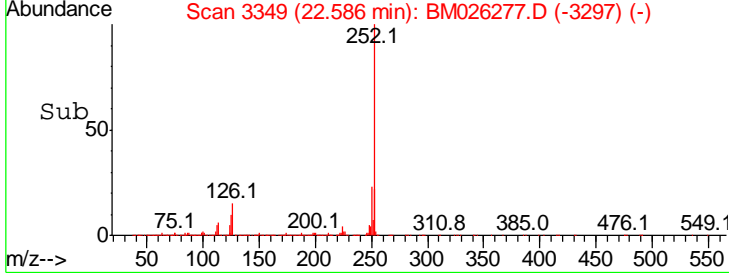
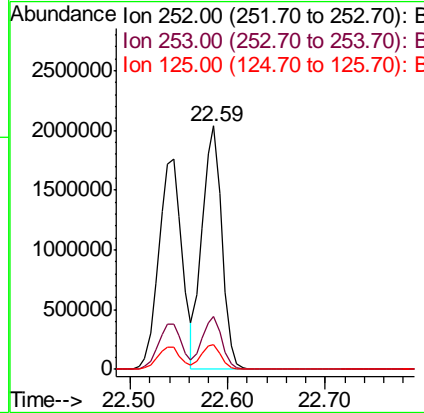
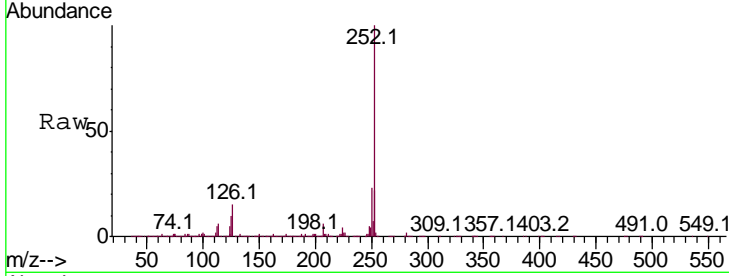

#90
 Benzo(a)pyrene
 Concen: 61.863 ng
 RT: 23.07 min Scan# 3431
 Delta R.T. 0.01 min
 Lab File: BM026277.D
 Acq: 05 Jun 2020 13:36

Tgt Ion: 252 Resp: 2575729

Ion	Ratio	Lower	Upper
252	100		
253	22.0	17.5	26.3
125	11.5	9.4	14.0

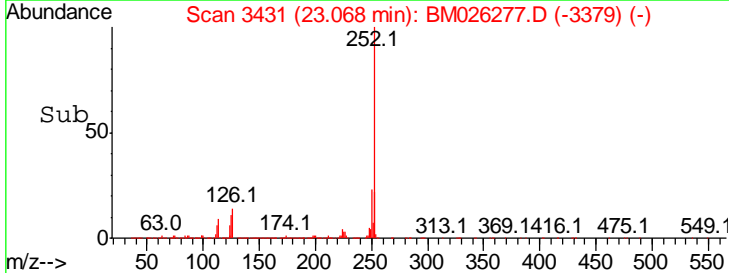
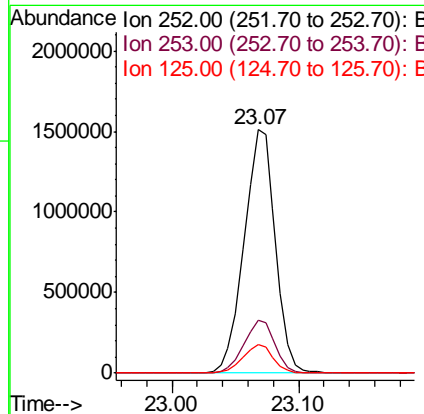
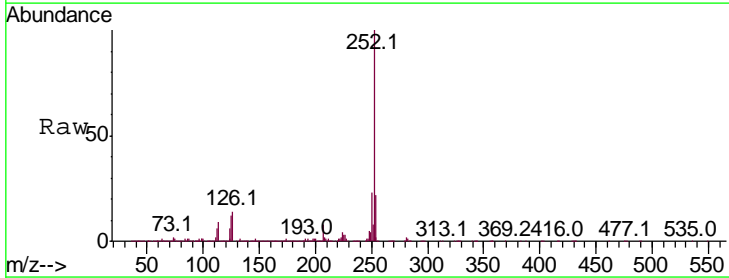

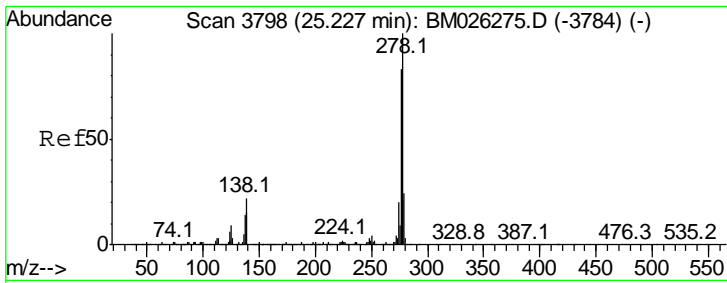

#91
 Dibenzo(a,h)anthracene
 Concen: 54.201 ng
 RT: 25.23 min Scan# 3799
 Delta R.T. 0.01 min
 Lab File: BM026277.D
 Acq: 05 Jun 2020 13:36

Instrument :
 BNA_M
 ClientSampled :
 SSTDICC060

Tgt Ion: 278 Resp: 2268549

Ion	Ratio	Lower	Upper
278	100		
139	16.3	11.9	17.9
279	23.8	19.0	28.4

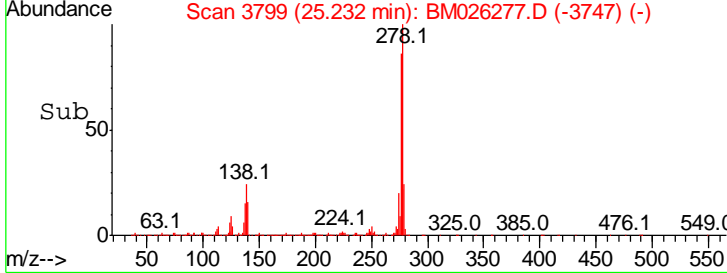
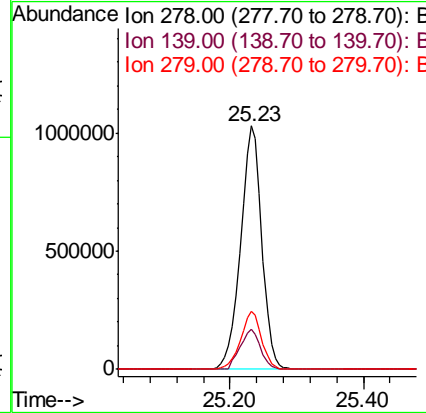
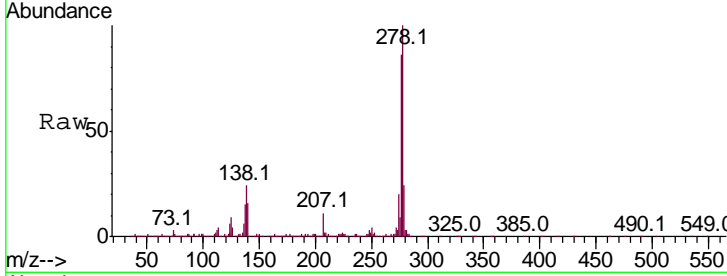

#92
 Benzo(g,h,i)perylene
 Concen: 50.402 ng
 RT: 25.85 min Scan# 3904
 Delta R.T. 0.01 min
 Lab File: BM026277.D
 Acq: 05 Jun 2020 13:36

Tgt Ion: 276 Resp: 2166129

Ion	Ratio	Lower	Upper
276	100		
277	23.9	19.3	28.9
138	20.8	16.5	24.7

