

Data Path : Z:\svoasrv\HPCHEM1\BNA\_P\Data\BP072121\  
 Data File : BP006269.D  
 Acq On : 21 Jul 2021 18:56  
 Operator : CG/JU  
 Sample : M2940-08  
 Misc : LOQ-WATER 10 ppm  
 ALS Vial : 12 Sample Multiplier: 1

Instrument :  
 BNA\_M  
 ClientSampleId :  
 LOQ-WATER-02-QT3-2021

Quant Time: Jul 21 19:22:34 2021  
 Quant Method : Z:\svoasrv\HPCHEM1\BNA\_P\Methods\8270E-BP072021.M  
 Quant Title : ASP BNA STANDARDS FOR 5 POINT CALIBRATION  
 QLast Update : Wed Jul 21 11:55:58 2021  
 Response via : Initial Calibration

Compound	R.T.	QIon	Response	Conc	Units	Dev(Min)	
Internal Standards							
1) 1,4-Dichlorobenzene-d4	7.799	152	299967	20.000	ng	0.00	
21) Naphthalene-d8	10.581	136	1233145	20.000	ng	#-0.01	
39) Acenaphthene-d10	14.428	164	732782	20.000	ng	0.00	
64) Phenanthrene-d10	17.180	188	1476138	20.000	ng	# 0.00	
76) Chrysene-d12	21.274	240	1507597	20.000	ng	# 0.00	
86) Perylene-d12	23.627	264	1548735	20.000	ng	0.00	
System Monitoring Compounds							
5) 2-Fluorophenol	5.393	112	1936660	107.564	ng	-0.01	
7) Phenol-d6	6.969	99	2609145	105.995	ng	-0.01	
23) Nitrobenzene-d5	8.952	82	1527587	74.595	ng	-0.01	
42) 2,4,6-Tribromophenol	15.916	330	682585	90.495	ng	0.00	
45) 2-Fluorobiphenyl	13.051	172	3217125	66.826	ng	-0.01	
79) Terphenyl-d14	19.757	244	4955568	65.755	ng	0.00	
Target Compounds							
							Qvalue
2) 1,4-Dioxane	3.340	88	81388	10.810	ng		94
3) Pyridine	3.734	79	201104	9.596	ng		99
4) n-Nitrosodimethylamine	3.646	42	73416	10.331	ng	#	65
6) Aniline	7.134	93	307285	11.276	ng		97
8) 2-Chlorophenol	7.363	128	195766	9.847	ng		94
9) Benzaldehyde	6.946	77	171730	12.117	ng		94
10) Phenol	6.993	94	245855	10.067	ng		99
11) bis(2-Chloroethyl)ether	7.234	93	196120	10.369	ng		94
12) 1,3-Dichlorobenzene	7.687	146	216613	9.945	ng		98
13) 1,4-Dichlorobenzene	7.834	146	221026	10.010	ng		98
14) 1,2-Dichlorobenzene	8.146	146	210982	9.976	ng		96
15) Benzyl Alcohol	8.040	79	172709	9.746	ng		95
16) 2,2'-oxybis(1-Chloropr...	8.328	45	211664	11.107	ng		96
17) 2-Methylphenol	8.240	107	158973	9.814	ng		97
18) Hexachloroethane	8.869	117	78781	10.036	ng		91
19) n-Nitroso-di-n-propyla...	8.604	70	149586	9.920	ng	#	91
20) 3+4-Methylphenols	8.563	107	212807	9.754	ng		96
22) Acetophenone	8.616	105	301790	10.140	ng	#	97
24) Nitrobenzene	8.993	77	226400	10.399	ng		92
25) Isophorone	9.522	82	368989	8.832	ng		95
26) 2-Nitrophenol	9.704	139	74598	9.122	ng		95
27) 2,4-Dimethylphenol	9.763	122	175823	10.637	ng		96
28) bis(2-Chloroethoxy)met...	10.010	93	249229	10.568	ng		99
29) 2,4-Dichlorophenol	10.228	162	153366	8.988	ng		96
30) 1,2,4-Trichlorobenzene	10.446	180	183030	9.487	ng		96
31) Naphthalene	10.634	128	622386	9.616	ng		99
32) Benzoic acid	9.840	122	71308	6.952	ng		91
33) 4-Chloroaniline	10.746	127	252580	9.587	ng		97
34) Hexachlorobutadiene	10.922	225	105720	9.243	ng		96
35) Caprolactam	11.528	113	46637	9.082	ng	#	74
36) 4-Chloro-3-methylphenol	11.869	107	185045	9.317	ng		96
37) 2-Methylnaphthalene	12.245	142	430157	9.516	ng		98
38) 1-Methylnaphthalene	12.463	142	398652	9.325	ng		97
40) 1,2,4,5-Tetrachloroben...	12.610	216	194413	9.795	ng	#	97
41) Hexachlorocyclopentadiene	12.593	237	118254	10.882	ng		98
43) 2,4,6-Trichlorophenol	12.857	196	110531	8.879	ng		96

Data Path : Z:\svoasrv\HPCHEM1\BNA\_P\Data\BP072121\  
 Data File : BP006269.D  
 Acq On : 21 Jul 2021 18:56  
 Operator : CG/JU  
 Sample : M2940-08  
 Misc : LOQ-WATER 10 ppm  
 ALS Vial : 12 Sample Multiplier: 1

Instrument :  
 BNA\_M  
 ClientSampleId :  
 LOQ-WATER-02-QT3-2021

Quant Time: Jul 21 19:22:34 2021  
 Quant Method : Z:\svoasrv\HPCHEM1\BNA\_P\Methods\8270E-BP072021.M  
 Quant Title : ASP BNA STANDARDS FOR 5 POINT CALIBRATION  
 QLast Update : Wed Jul 21 11:55:58 2021  
 Response via : Initial Calibration

Compound	R.T.	QIon	Response	Conc	Units	Dev(Min)
44) 2,4,5-Trichlorophenol	12.922	196	125800	9.405	ng	# 93
46) 1,1'-Biphenyl	13.263	154	541794	10.031	ng	98
47) 2-Chloronaphthalene	13.298	162	399749	9.613	ng	96
48) 2-Nitroaniline	13.504	65	96983	9.924	ng	93
49) Acenaphthylene	14.145	152	636600	9.616	ng	99
50) Dimethylphthalate	13.892	163	499041	9.706	ng	99
51) 2,6-Dinitrotoluene	14.004	165	92302	9.146	ng	# 85
52) Acenaphthene	14.487	154	388339	9.489	ng	99
53) 3-Nitroaniline	14.334	138	101042	9.451	ng	# 85
54) 2,4-Dinitrophenol	14.534	184	38823	9.069	ng	96
55) Dibenzofuran	14.828	168	604418	9.354	ng	98
56) 4-Nitrophenol	14.634	139	82569	8.704	ng	88
57) 2,4-Dinitrotoluene	14.792	165	114430	8.789	ng	88
58) Fluorene	15.475	166	490630	9.479	ng	100
59) 2,3,4,6-Tetrachlorophenol	15.051	232	101439	8.759	ng	# 80
60) Diethylphthalate	15.263	149	503757	9.493	ng	99
61) 4-Chlorophenyl-phenyle...	15.481	204	231688	9.464	ng	95
62) 4-Nitroaniline	15.492	138	103024	9.225	ng	85
63) Azobenzene	15.769	77	505245	9.455	ng	92
65) 4,6-Dinitro-2-methylph...	15.551	198	52989	7.716	ng	82
66) n-Nitrosodiphenylamine	15.692	169	424326	9.369	ng	99
67) 4-Bromophenyl-phenylether	16.375	248	114465	7.697	ng	94
68) Hexachlorobenzene	16.475	284	155014	9.090	ng	# 91
69) Atrazine	16.651	200	141905	9.593	ng	95
70) Pentachlorophenol	16.822	266	79493	8.324	ng	98
71) Phenanthrene	17.222	178	778513	9.629	ng	99
72) Anthracene	17.310	178	764581	9.695	ng	100
73) Carbazole	17.586	167	718429	9.088	ng	99
74) Di-n-butylphthalate	18.157	149	827689	9.173	ng	100
75) Fluoranthene	19.192	202	881843	9.504	ng	94
77) Benzidine	19.380	184	459911	10.481	ng	100
78) Pyrene	19.545	202	917278	9.214	ng	99
80) Butylbenzylphthalate	20.439	149	354318	8.401	ng	89
81) Benzo(a)anthracene	21.263	228	901914	9.323	ng	98
82) 3,3'-Dichlorobenzidine	21.198	252	309206	11.543	ng	# 98
83) Chrysene	21.310	228	885819	9.457	ng	99
84) Bis(2-ethylhexyl)phtha...	21.210	149	577674	9.088	ng	# 97
85) Di-n-octyl phthalate	22.121	149	939096	8.806	ng	# 96
87) Indeno(1,2,3-cd)pyrene	26.068	276	1075531	9.803	ng	# 89
88) Benzo(b)fluoranthene	22.910	252	925184	9.258	ng	# 95
89) Benzo(k)fluoranthene	22.957	252	923981	9.930	ng	# 96
90) Benzo(a)pyrene	23.521	252	881839	9.835	ng	# 95
91) Dibenzo(a,h)anthracene	26.086	278	927471	9.772	ng	# 91
92) Benzo(g,h,i)perylene	26.809	276	907861	9.827	ng	# 90

(#) = qualifier out of range (m) = manual integration (+) = signals summed

Data Path : Z:\svoasrv\HPCHEM1\BNA\_P\Data\BP072121\  
 Data File : BP006269.D  
 Acq On : 21 Jul 2021 18:56  
 Operator : CG/JU  
 Sample : M2940-08  
 Misc : LOQ-WATER 10 ppm  
 ALS Vial : 12 Sample Multiplier: 1

Instrument :  
 BNA\_M  
 ClientSampleId :  
 LOQ-WATER-02-QT3-2021

Quant Time: Jul 21 19:22:34 2021  
 Quant Method : Z:\svoasrv\HPCHEM1\BNA\_P\Methods\8270E-BP072021.M  
 Quant Title : ASP BNA STANDARDS FOR 5 POINT CALIBRATION  
 QLast Update : Wed Jul 21 11:55:58 2021  
 Response via : Initial Calibration

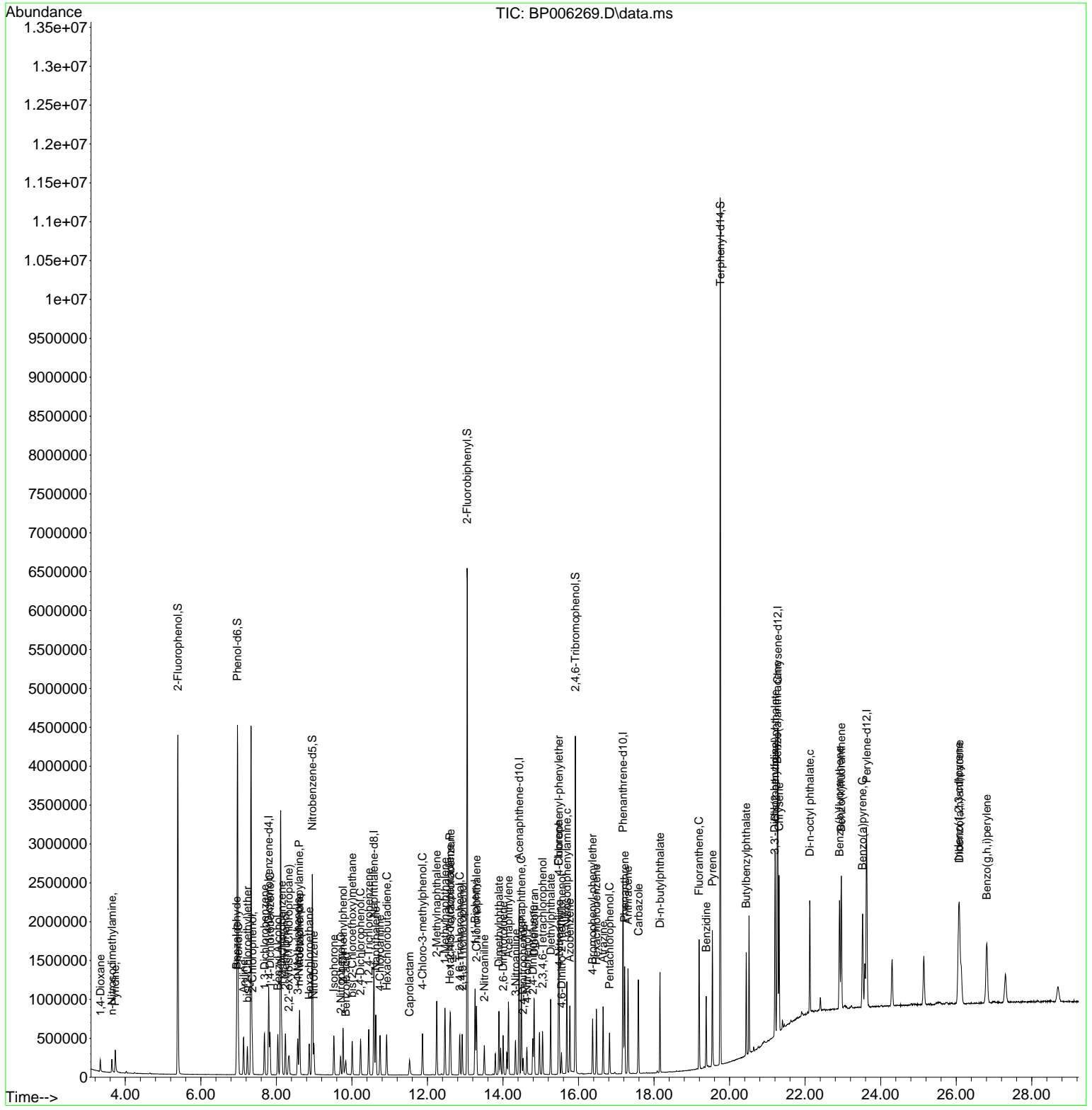

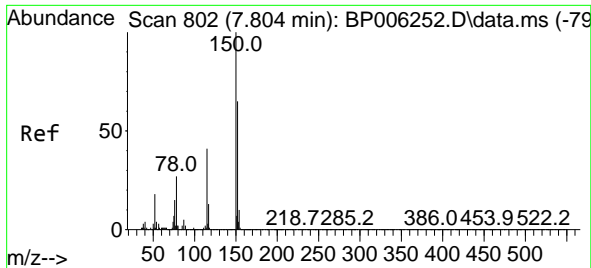

#1  
 1,4-Dichlorobenzene-d4  
 Concen: 20.000 ng  
 RT: 7.799 min Scan# 801  
 Delta R.T. -0.005 min  
 Lab File: BP006269.D  
 Acq: 21 Jul 2021 18:56

**Instrument :**  
 BNA\_M  
**ClientSampled :**  
 LOQ-WATER-02-QT3-2021

Tgt Ion	Resp	Lower	Upper
152	100		
150	158.0	125.6	188.4
115	65.2	48.5	72.7

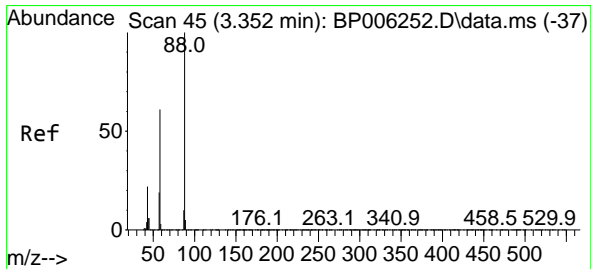
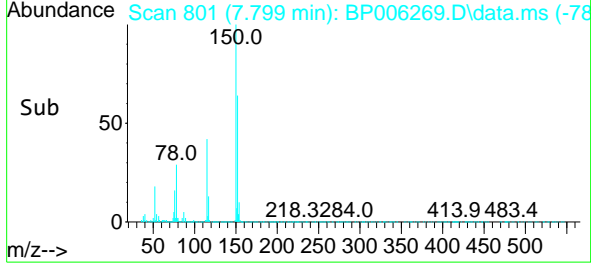
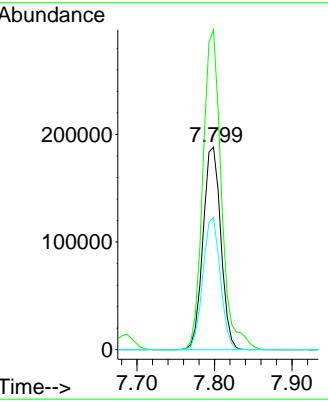
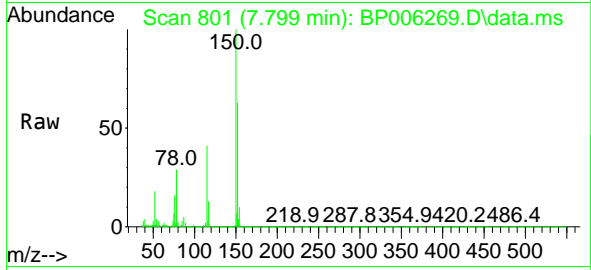

#2  
 1,4-Dioxane  
 Concen: 10.810 ng  
 RT: 3.340 min Scan# 43  
 Delta R.T. -0.012 min  
 Lab File: BP006269.D  
 Acq: 21 Jul 2021 18:56

Tgt Ion	Resp	Lower	Upper
88	100		
58	64.2	46.7	70.1
43	24.2	20.3	30.5

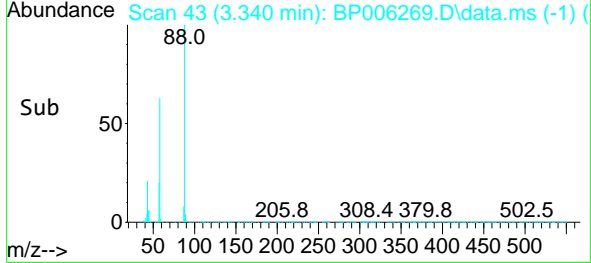
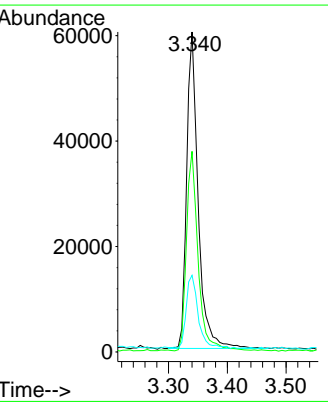
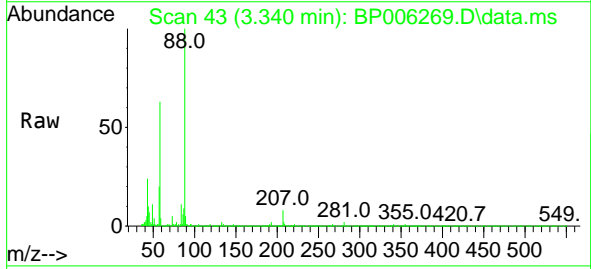

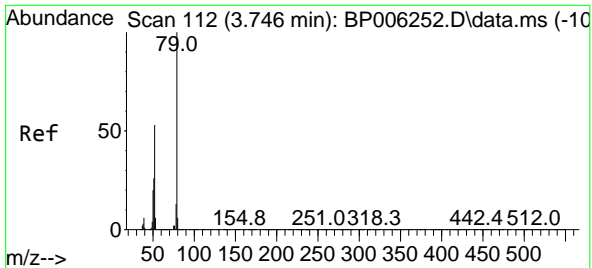

#3  
 Pyridine  
 Concen: 9.596 ng  
 RT: 3.734 min Scan# 110  
 Delta R.T. -0.012 min  
 Lab File: BP006269.D  
 Acq: 21 Jul 2021 18:56

**Instrument :**  
 BNA\_M  
**ClientSampled :**  
 LOQ-WATER-02-QT3-2021

Tgt Ion: 79 Resp: 201104

Ion	Ratio	Lower	Upper
79	100		
52	52.5	41.7	62.5
51	28.8	24.1	36.1

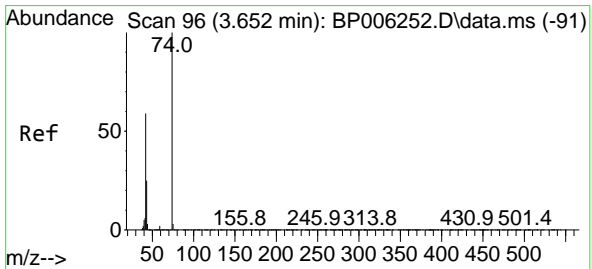
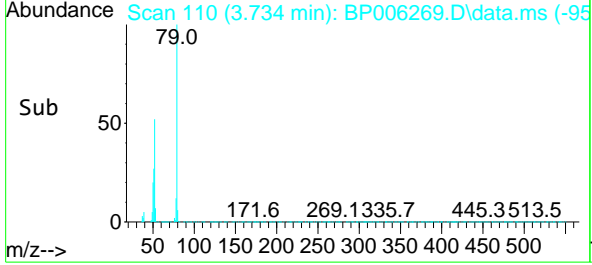
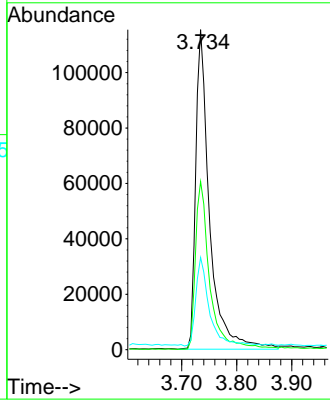
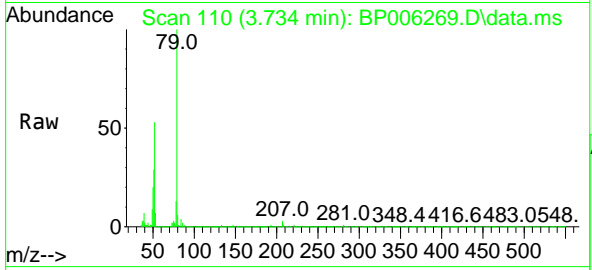

#4  
 n-Nitrosodimethylamine  
 Concen: 10.331 ng  
 RT: 3.646 min Scan# 95  
 Delta R.T. -0.006 min  
 Lab File: BP006269.D  
 Acq: 21 Jul 2021 18:56

Tgt Ion: 42 Resp: 73416

Ion	Ratio	Lower	Upper
42	100		
74	173.9	105.4	158.0#
44	10.6	4.2	6.4#

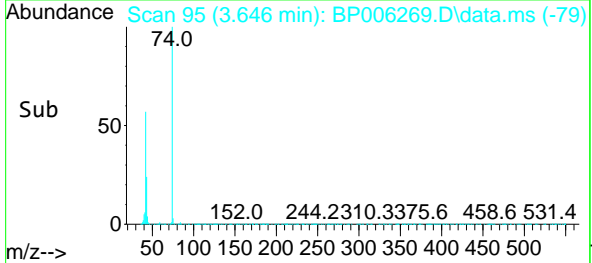
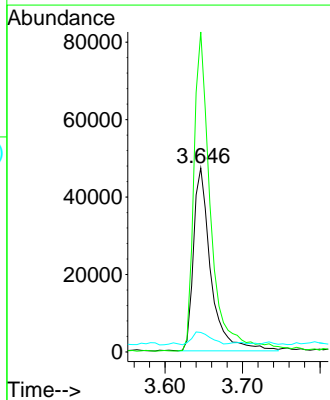
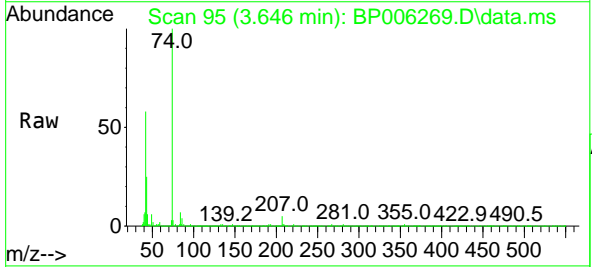

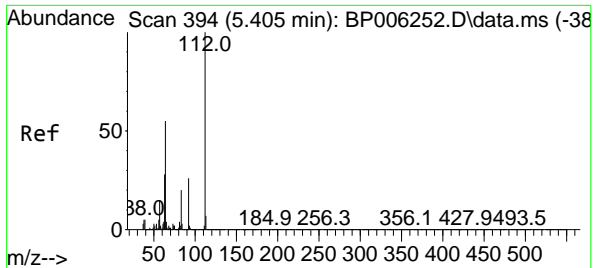

#5  
 2-Fluorophenol  
 Concen: 107.564 ng  
 RT: 5.393 min Scan# 392  
 Delta R.T. -0.012 min  
 Lab File: BP006269.D  
 Acq: 21 Jul 2021 18:56

**Instrument :**  
 BNA\_M  
**ClientSampled :**  
 LOQ-WATER-02-QT3-2021

Tgt Ion:112 Resp: 1936660

Ion	Ratio	Lower	Upper
112	100		
64	55.8	41.4	62.2
63	28.5	23.8	35.8

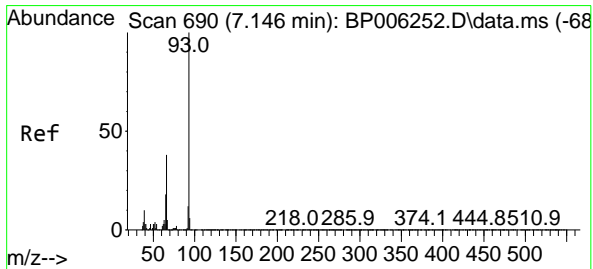
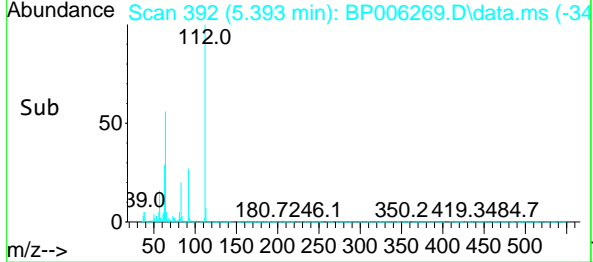
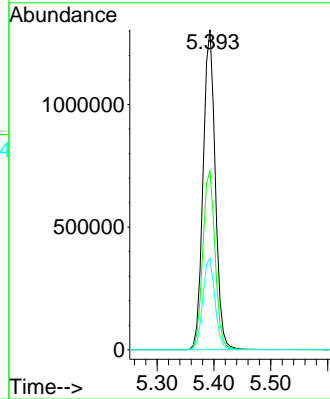
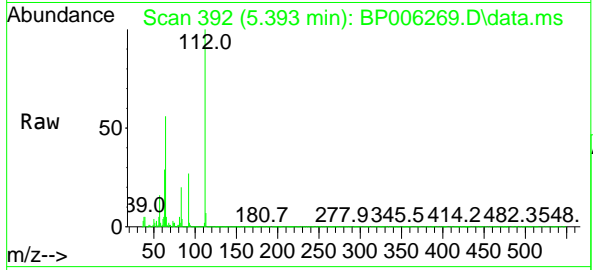

#6  
 Aniline  
 Concen: 11.276 ng  
 RT: 7.134 min Scan# 688  
 Delta R.T. -0.012 min  
 Lab File: BP006269.D  
 Acq: 21 Jul 2021 18:56

Tgt Ion: 93 Resp: 307285

Ion	Ratio	Lower	Upper
93	100		
66	39.2	29.7	44.5
65	19.8	15.3	22.9

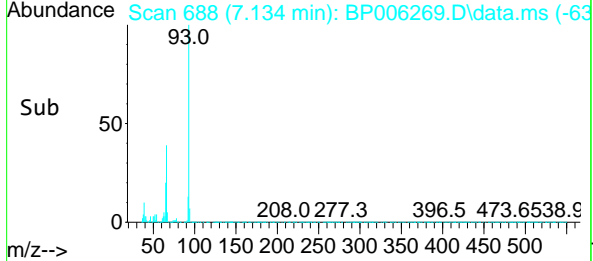
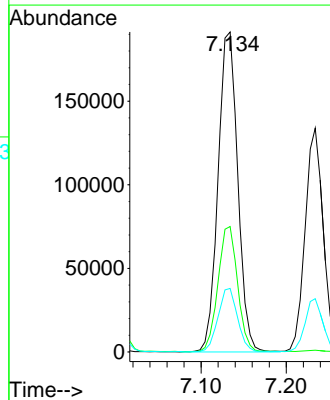
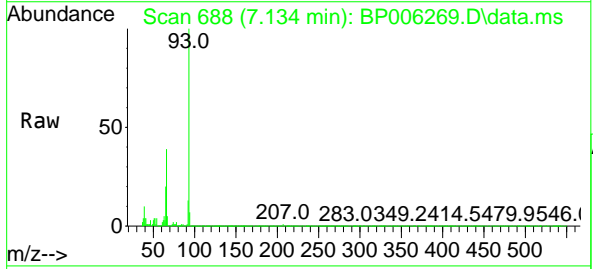

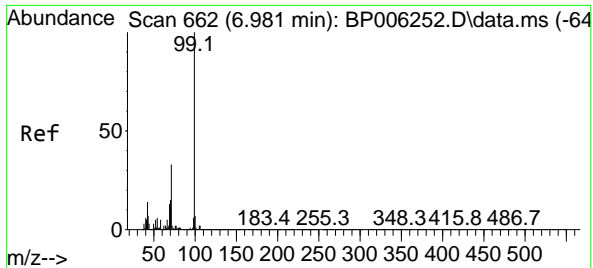

#7  
 Phenol-d6  
 Concen: 105.995 ng  
 RT: 6.969 min Scan# 660  
 Delta R.T. -0.012 min  
 Lab File: BP006269.D  
 Acq: 21 Jul 2021 18:56

**Instrument :**  
 BNA\_M  
**ClientSampled :**  
 LOQ-WATER-02-QT3-2021

Tgt Ion: 99 Resp: 2609145

Ion	Ratio	Lower	Upper
99	100		
42	15.1	13.4	20.0
71	35.1	30.6	46.0

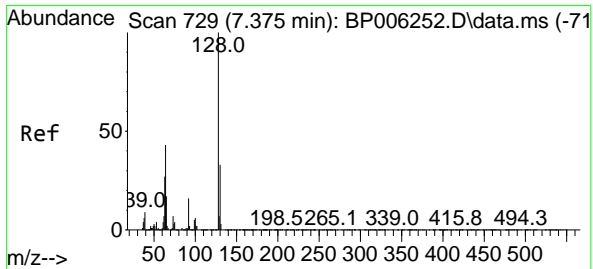
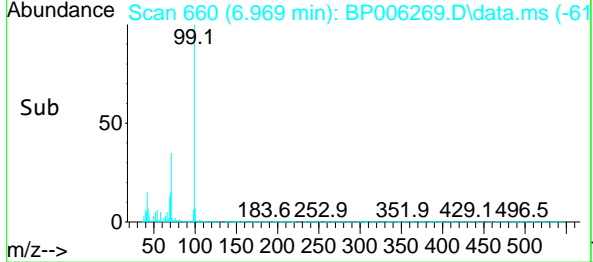
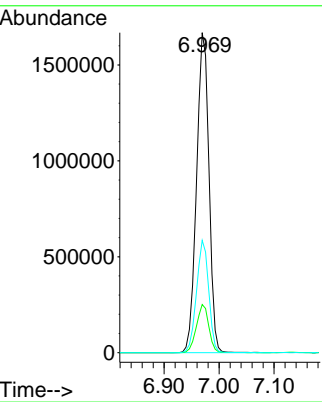
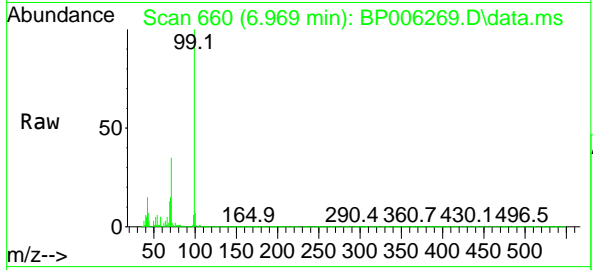

#8  
 2-Chlorophenol  
 Concen: 9.847 ng  
 RT: 7.363 min Scan# 727  
 Delta R.T. -0.012 min  
 Lab File: BP006269.D  
 Acq: 21 Jul 2021 18:56

Tgt Ion: 128 Resp: 195766

Ion	Ratio	Lower	Upper
128	100		
130	33.7	12.4	52.4
64	46.3	20.3	60.3

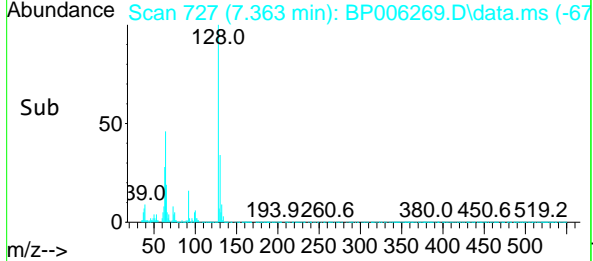
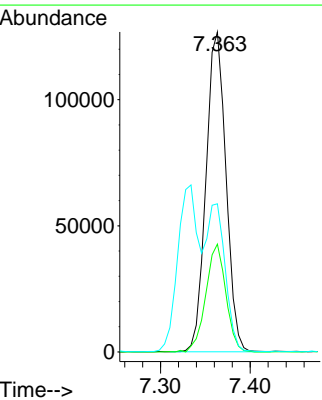
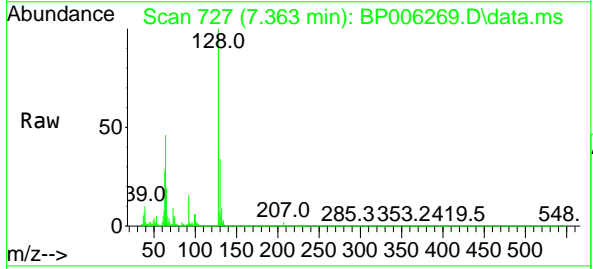

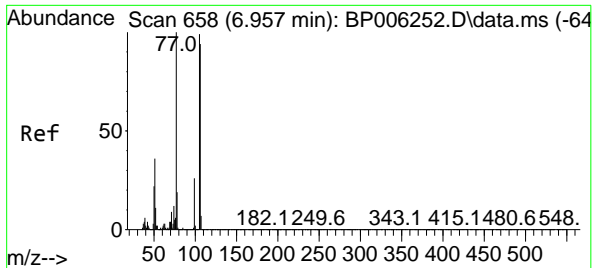

#9  
Benzaldehyde  
Concen: 12.117 ng  
RT: 6.946 min Scan# 656  
Delta R.T. -0.012 min  
Lab File: BP006269.D  
Acq: 21 Jul 2021 18:56

Instrument :  
BNA\_M  
ClientSampled :  
LOQ-WATER-02-QT3-2021

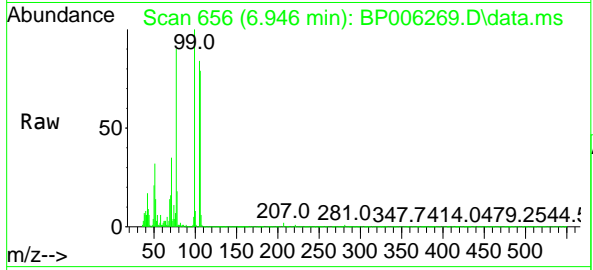

Tgt Ion: 77 Resp: 171730  
Ion Ratio Lower Upper  
77 100  
105 93.0 76.7 116.7  
106 87.8 76.2 116.2

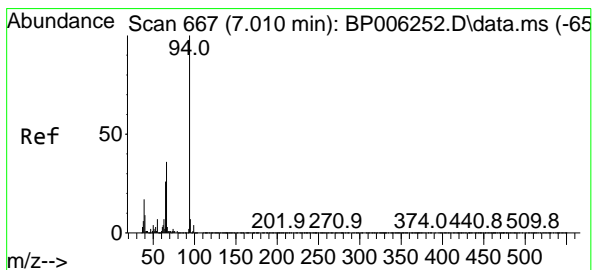
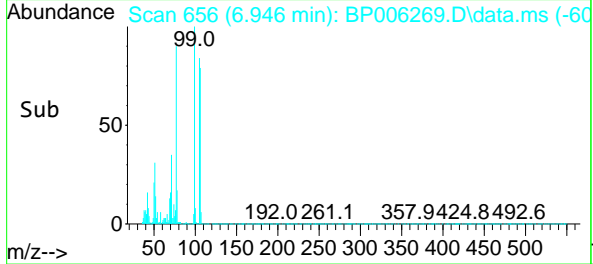
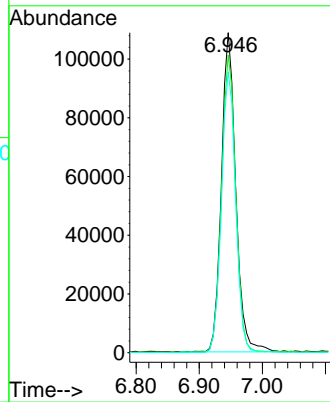

#10  
Phenol  
Concen: 10.067 ng  
RT: 6.993 min Scan# 664  
Delta R.T. -0.018 min  
Lab File: BP006269.D  
Acq: 21 Jul 2021 18:56

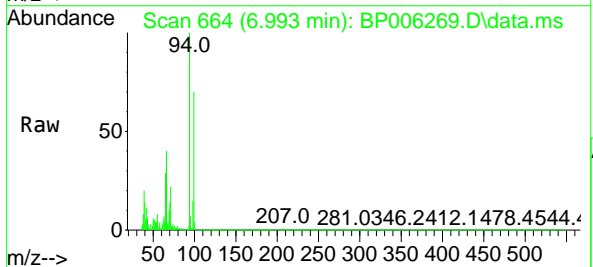

Tgt Ion: 94 Resp: 245855  
Ion Ratio Lower Upper  
94 100  
65 29.0 8.8 48.8  
66 39.9 20.7 60.7

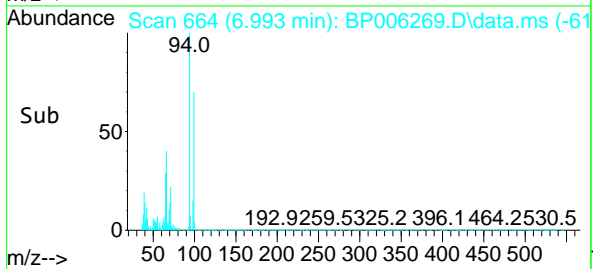
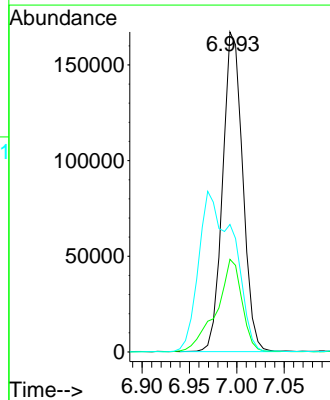



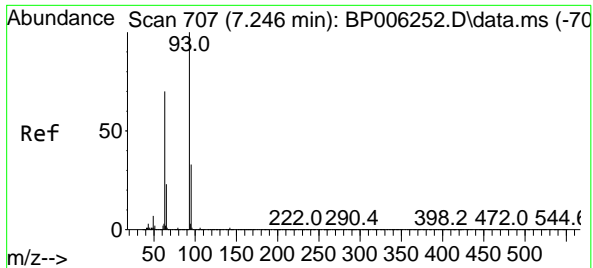

#11  
 bis(2-Chloroethyl)ether  
 Concen: 10.369 ng  
 RT: 7.234 min Scan# 705  
 Delta R.T. -0.012 min  
 Lab File: BP006269.D  
 Acq: 21 Jul 2021 18:56

**Instrument :**  
 BNA\_M  
**ClientSampled :**  
 LOQ-WATER-02-QT3-2021

Tgt Ion	Resp	Lower	Upper
93	196120		
63	72.9	46.2	86.2
95	33.0	12.2	52.2

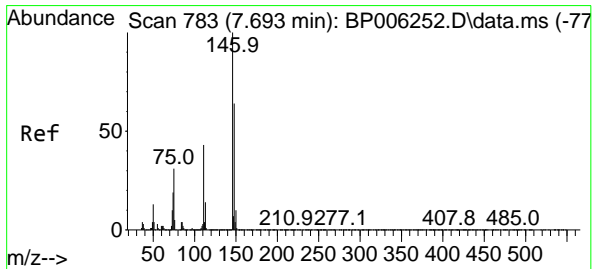
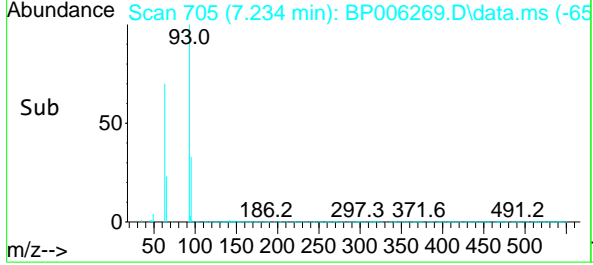
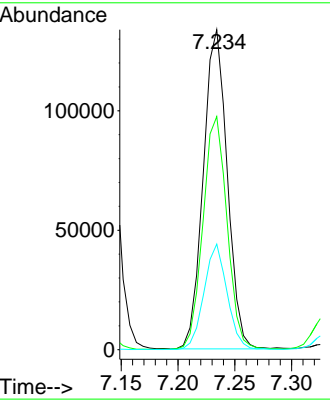
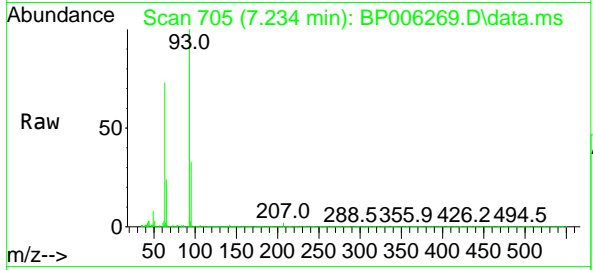

#12  
 1,3-Dichlorobenzene  
 Concen: 9.945 ng  
 RT: 7.687 min Scan# 782  
 Delta R.T. -0.006 min  
 Lab File: BP006269.D  
 Acq: 21 Jul 2021 18:56

Tgt Ion	Resp	Lower	Upper
146	216613		
148	66.6	51.5	77.3
75	32.5	25.7	38.5

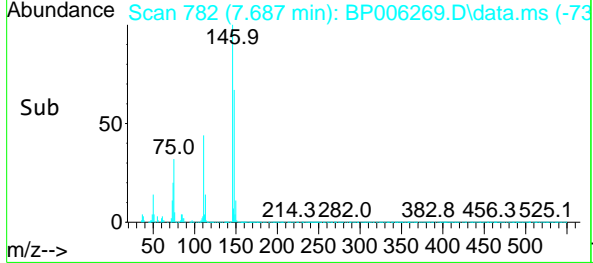
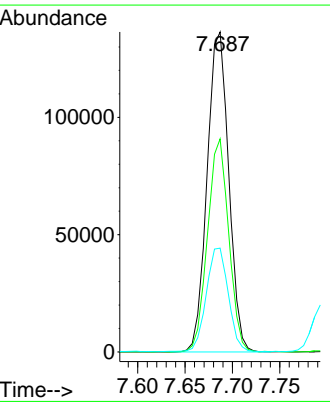
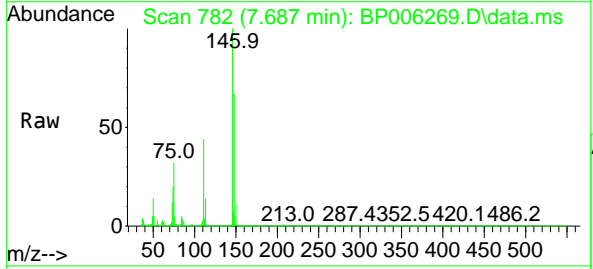

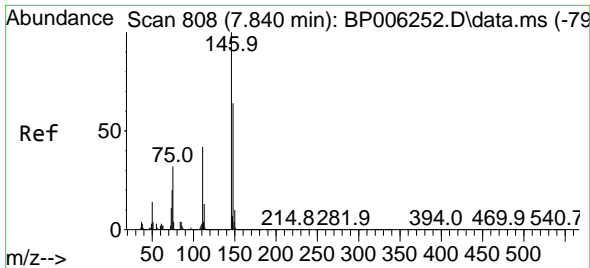

#13  
 1,4-Dichlorobenzene  
 Concen: 10.010 ng  
 RT: 7.834 min Scan# 807  
 Delta R.T. -0.006 min  
 Lab File: BP006269.D  
 Acq: 21 Jul 2021 18:56

**Instrument :**  
 BNA\_M  
**ClientSampled :**  
 LOQ-WATER-02-QT3-2021

Tgt Ion	Resp	Lower	Upper
146	100		
148	64.7	51.3	76.9
111	43.0	33.0	49.6

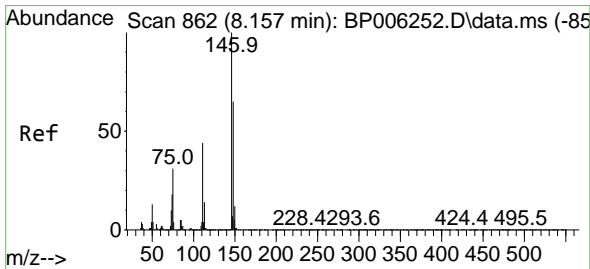
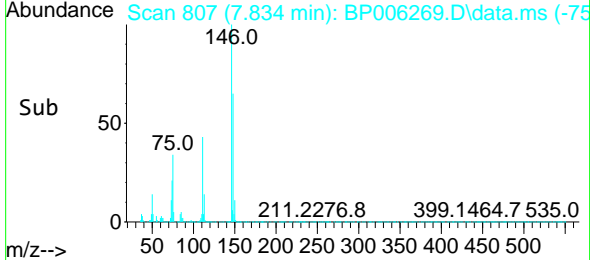
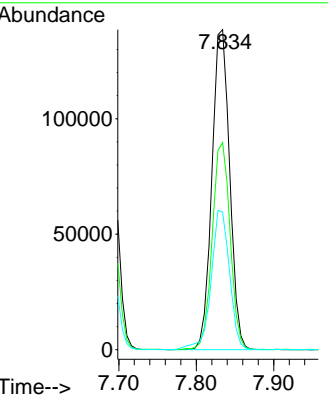
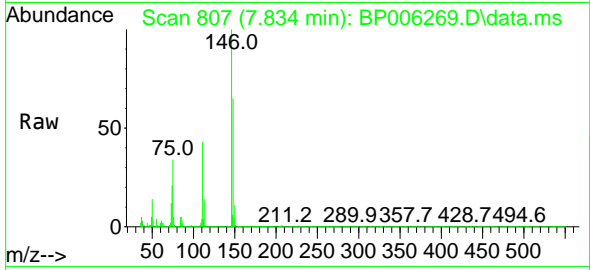

#14  
 1,2-Dichlorobenzene  
 Concen: 9.976 ng  
 RT: 8.146 min Scan# 860  
 Delta R.T. -0.012 min  
 Lab File: BP006269.D  
 Acq: 21 Jul 2021 18:56

Tgt Ion	Resp	Lower	Upper
146	100		
148	65.1	50.3	75.5
111	45.5	33.7	50.5

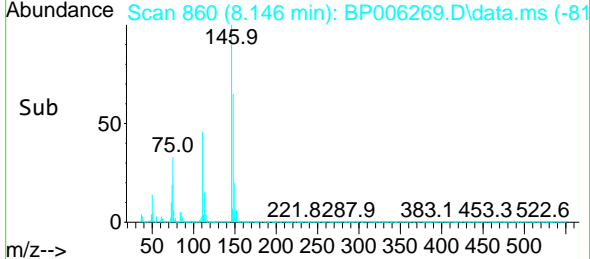
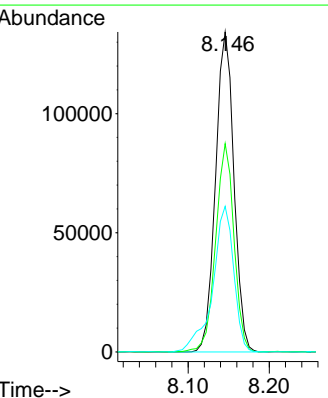
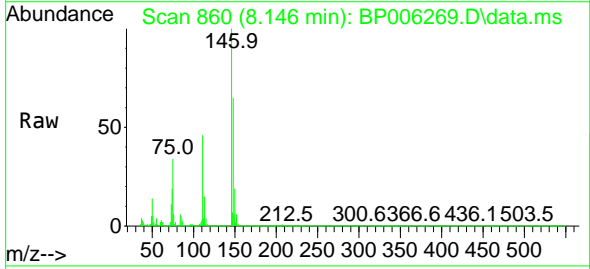

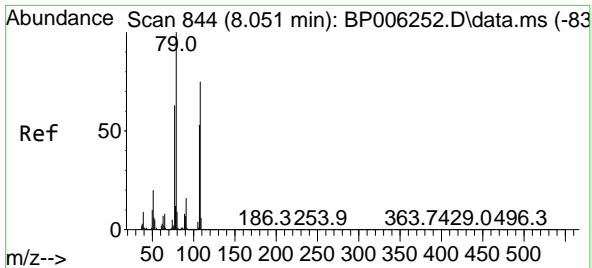

#15  
 Benzyl Alcohol  
 Concen: 9.746 ng  
 RT: 8.040 min Scan# 842  
 Delta R.T. -0.012 min  
 Lab File: BP006269.D  
 Acq: 21 Jul 2021 18:56

Instrument :  
 BNA\_M  
 ClientSampleId :  
 LOQ-WATER-02-QT3-2021

Tgt Ion: 79 Resp: 172709

Ion	Ratio	Lower	Upper
79	100		
108	72.9	62.5	93.7
77	62.9	52.9	79.3

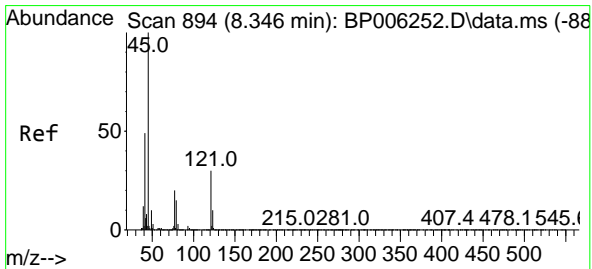
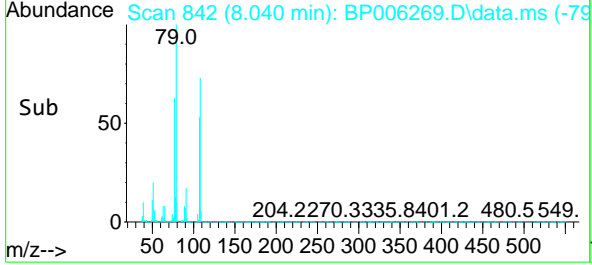
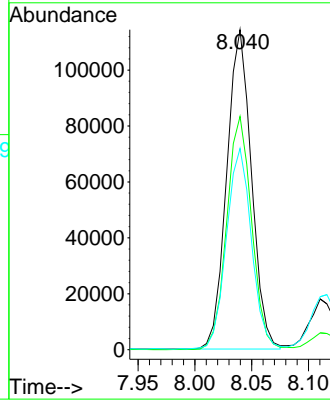
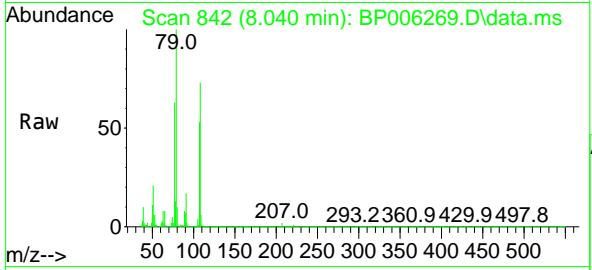

#16  
 2,2'-oxybis(1-Chloropropane)  
 Concen: 11.107 ng  
 RT: 8.328 min Scan# 891  
 Delta R.T. -0.018 min  
 Lab File: BP006269.D  
 Acq: 21 Jul 2021 18:56

Tgt Ion: 45 Resp: 211664

Ion	Ratio	Lower	Upper
45	100		
77	20.2	2.0	42.0
79	15.3	0.0	36.7

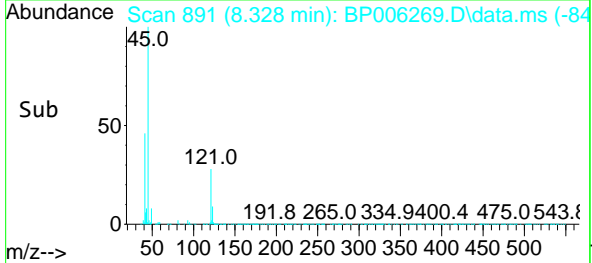
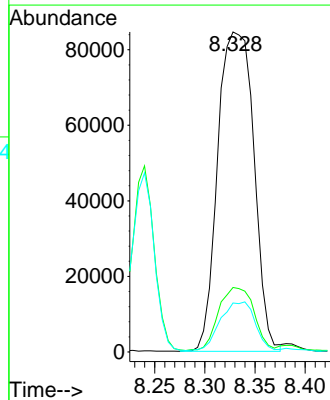
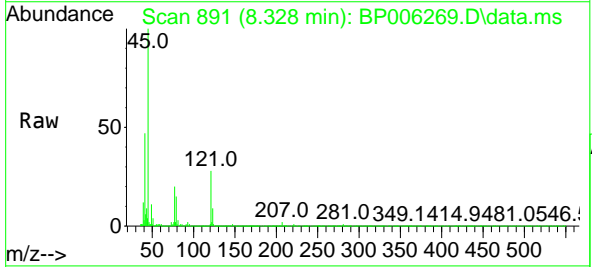

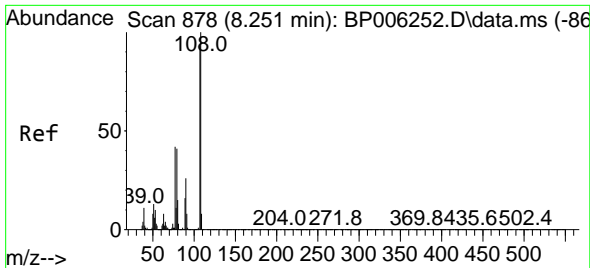

#17  
 2-Methylphenol  
 Concen: 9.814 ng  
 RT: 8.240 min Scan# 876  
 Delta R.T. -0.012 min  
 Lab File: BP006269.D  
 Acq: 21 Jul 2021 18:56

Instrument :  
 BNA\_M  
 ClientSampled :  
 LOQ-WATER-02-QT3-2021

Tgt Ion:107 Resp: 158973

Ion	Ratio	Lower	Upper
107	100		
108	111.1	87.7	131.5
77	47.2	40.2	60.2
79	45.4	39.0	58.4

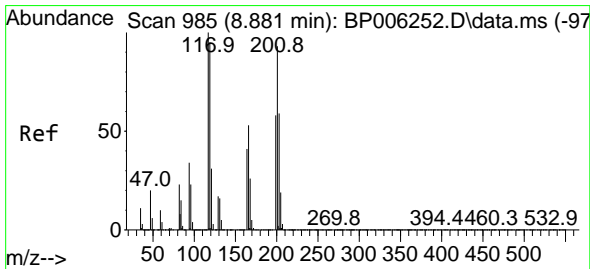
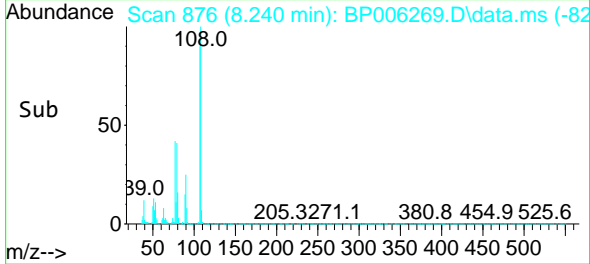
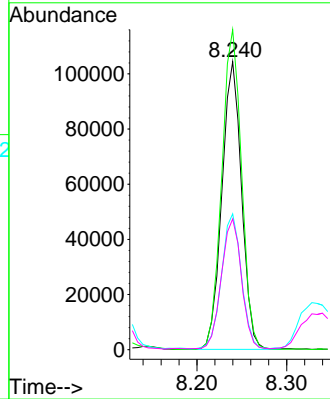
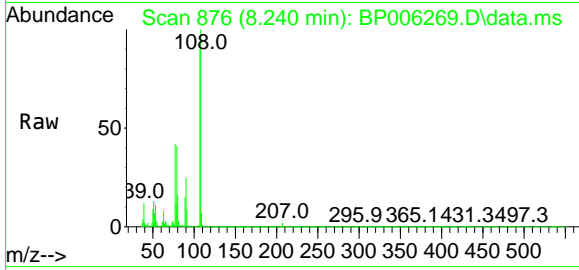

#18  
 Hexachloroethane  
 Concen: 10.036 ng  
 RT: 8.869 min Scan# 983  
 Delta R.T. -0.012 min  
 Lab File: BP006269.D  
 Acq: 21 Jul 2021 18:56

Tgt Ion:117 Resp: 78781

Ion	Ratio	Lower	Upper
117	100		
119	97.5	76.2	114.2
201	88.8	83.4	125.0

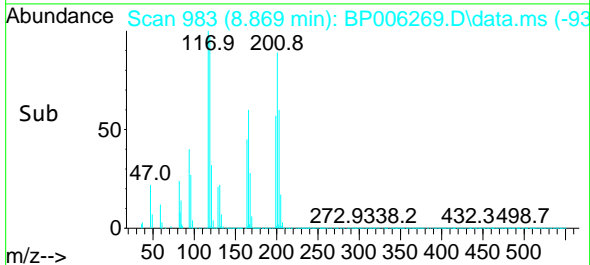
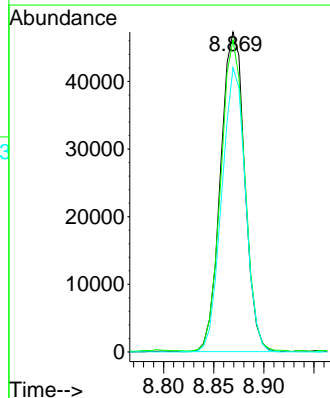
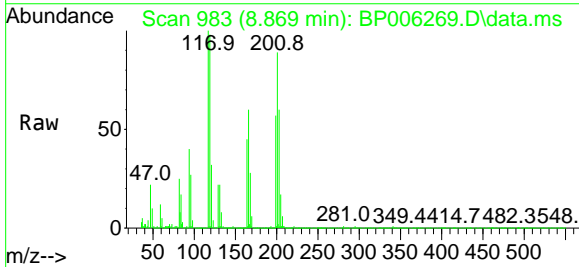

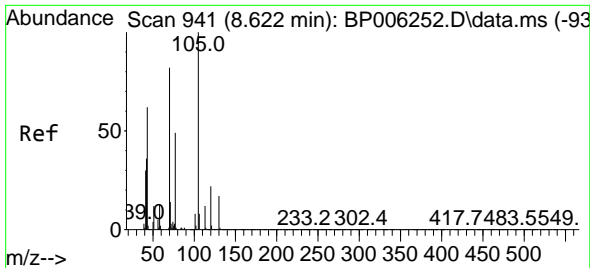

#19  
 n-Nitroso-di-n-propylamine  
 Concen: 9.920 ng  
 RT: 8.604 min Scan# 938  
 Delta R.T. -0.018 min  
 Lab File: BP006269.D  
 Acq: 21 Jul 2021 18:56

Instrument :  
 BNA\_M  
 ClientSampled :  
 LOQ-WATER-02-QT3-2021

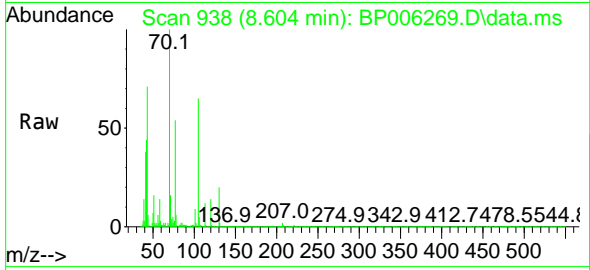

Tgt Ion: 70 Resp: 149586

Ion	Ratio	Lower	Upper
70	100		
42	43.8	40.8	61.2
101	8.6	8.8	13.2#
130	20.0	18.9	28.3

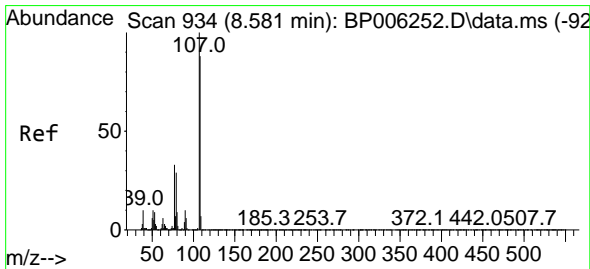
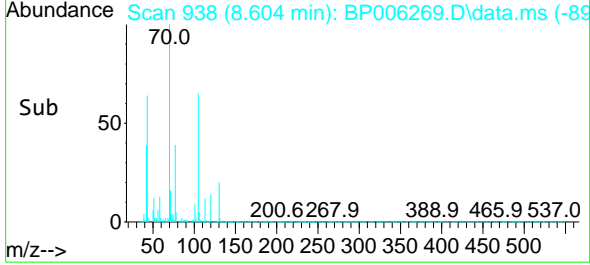
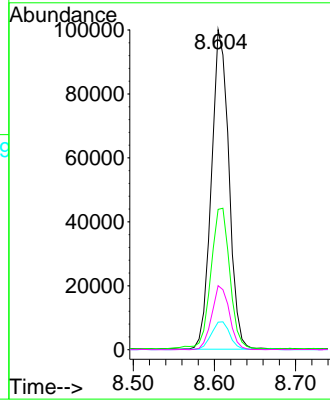

#20  
 3+4-Methylphenols  
 Concen: 9.754 ng  
 RT: 8.563 min Scan# 931  
 Delta R.T. -0.018 min  
 Lab File: BP006269.D  
 Acq: 21 Jul 2021 18:56

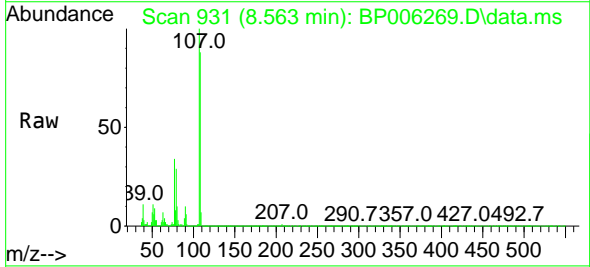

Tgt Ion: 107 Resp: 212807

Ion	Ratio	Lower	Upper
107	100		
108	87.9	71.0	111.0
77	33.8	16.6	56.6
79	28.9	12.7	52.7

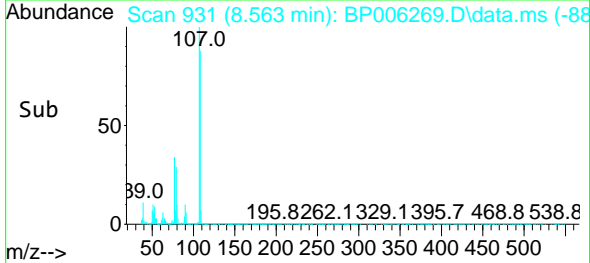
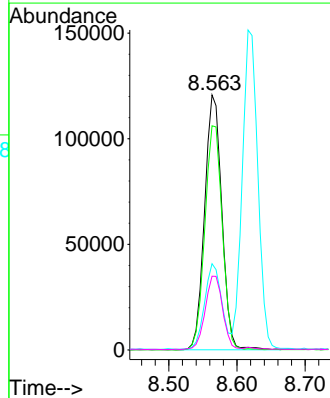

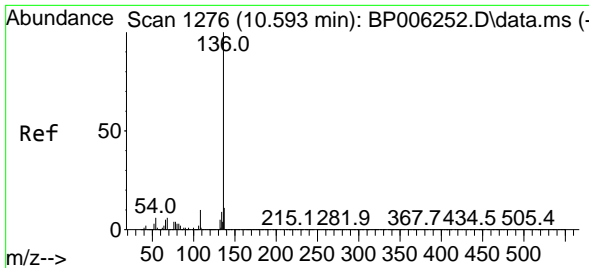

#21  
 Naphthalene-d8  
 Concen: 20.000 ng  
 RT: 10.581 min Scan# 1274  
 Delta R.T. -0.012 min  
 Lab File: BP006269.D  
 Acq: 21 Jul 2021 18:56

**Instrument :**  
 BNA\_M  
**ClientSampled :**  
 LOQ-WATER-02-QT3-2021

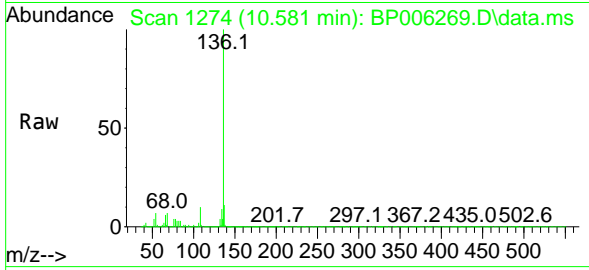

Tgt Ion:136 Resp: 1233145

Ion	Ratio	Lower	Upper
136	100		
137	10.7	8.6	12.8
54	7.1	4.6	6.8#
68	6.8	3.6	5.4#

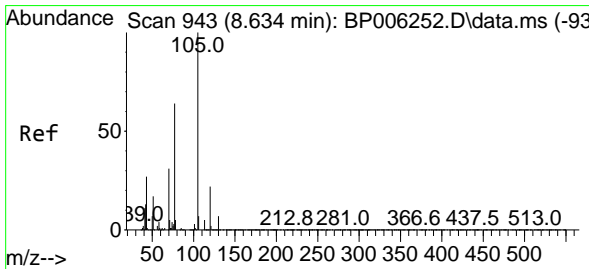
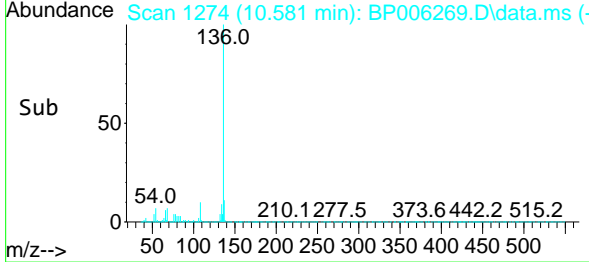
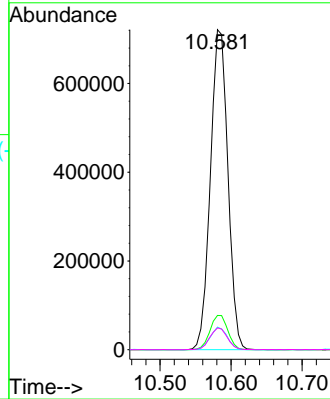

#22  
 Acetophenone  
 Concen: 10.140 ng  
 RT: 8.616 min Scan# 940  
 Delta R.T. -0.018 min  
 Lab File: BP006269.D  
 Acq: 21 Jul 2021 18:56

Tgt Ion:105 Resp: 301790

Ion	Ratio	Lower	Upper
105	100		
71	5.9	1.9	2.9#
51	21.2	18.4	27.6
120	21.7	17.9	26.9

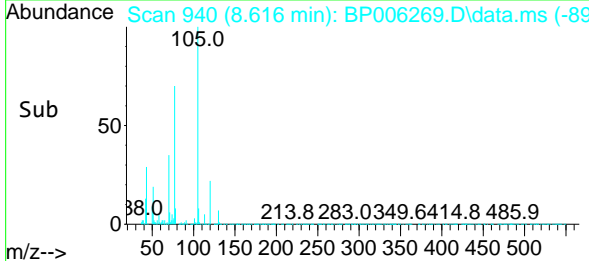
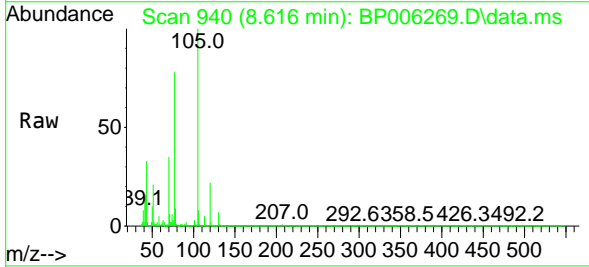
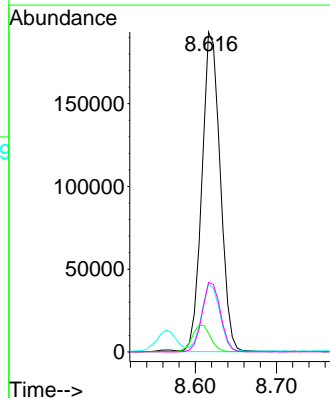

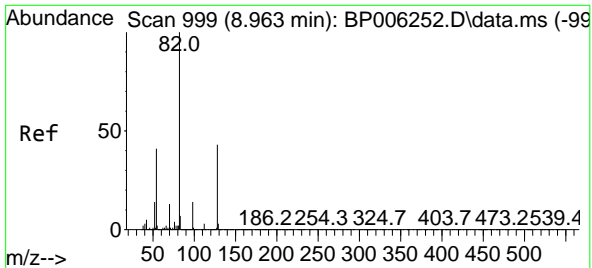

#23  
 Nitrobenzene-d5  
 Concen: 74.595 ng  
 RT: 8.952 min Scan# 997  
 Delta R.T. -0.012 min  
 Lab File: BP006269.D  
 Acq: 21 Jul 2021 18:56

Instrument :  
 BNA\_M  
 ClientSampled :  
 LOQ-WATER-02-QT3-2021

Tgt Ion: 82 Resp: 1527587

Ion	Ratio	Lower	Upper
82	100		
128	40.9	35.7	53.5
54	40.9	35.0	52.4

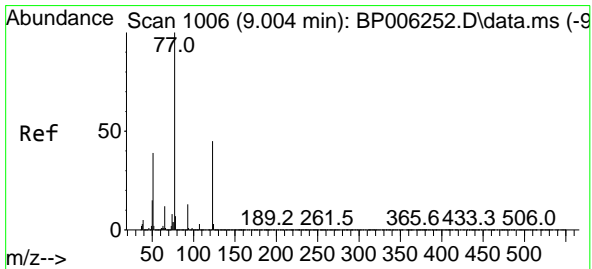
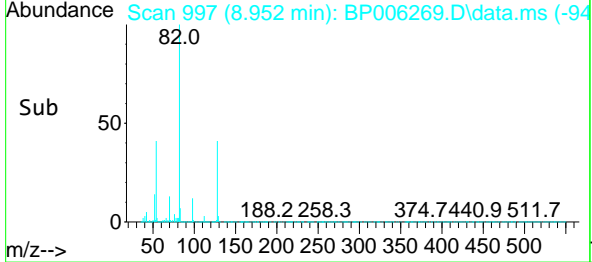
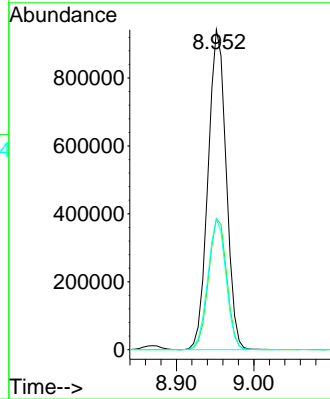
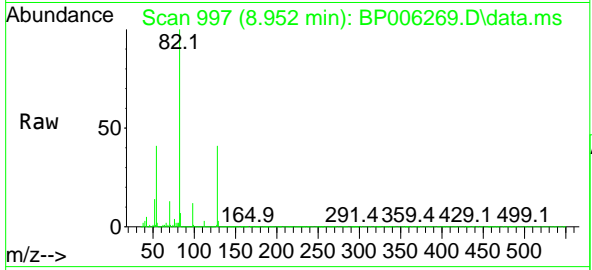

#24  
 Nitrobenzene  
 Concen: 10.399 ng  
 RT: 8.993 min Scan# 1004  
 Delta R.T. -0.012 min  
 Lab File: BP006269.D  
 Acq: 21 Jul 2021 18:56

Tgt Ion: 77 Resp: 226400

Ion	Ratio	Lower	Upper
77	100		
123	41.9	38.2	57.2
65	12.3	11.4	17.2

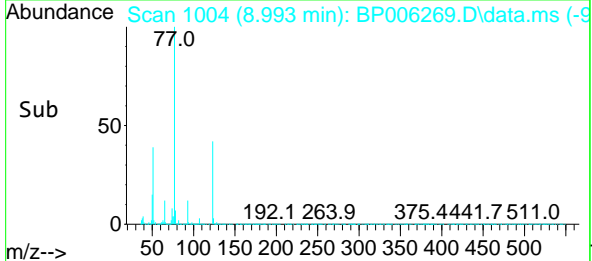
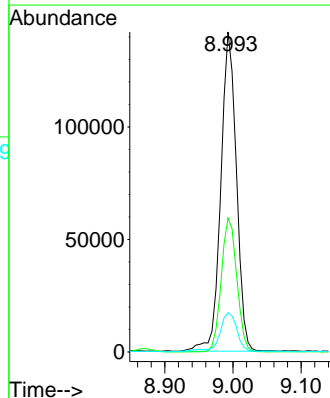
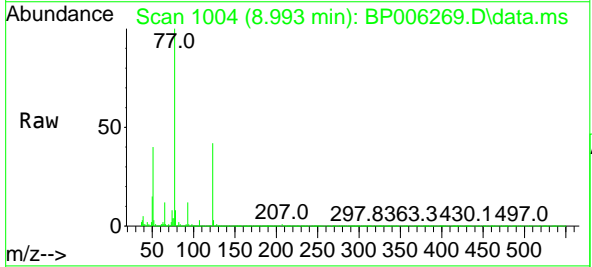

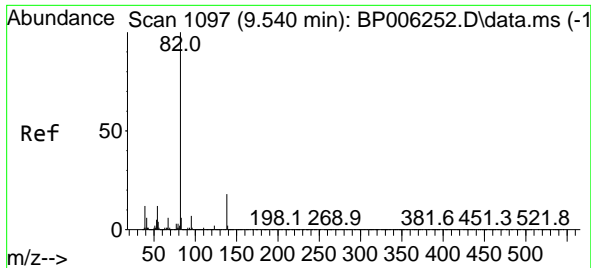

#25  
 Isophorone  
 Concen: 8.832 ng  
 RT: 9.522 min Scan# 1094  
 Delta R.T. -0.018 min  
 Lab File: BP006269.D  
 Acq: 21 Jul 2021 18:56

Instrument :  
 BNA\_M  
 ClientSampled :  
 LOQ-WATER-02-QT3-2021

Tgt Ion: 82 Resp: 368989

Ion	Ratio	Lower	Upper
82	100		
95	7.1	6.5	9.7
138	16.2	15.0	22.4

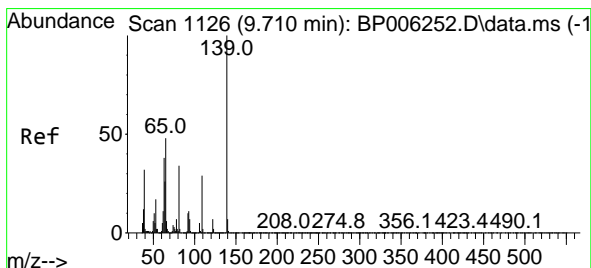
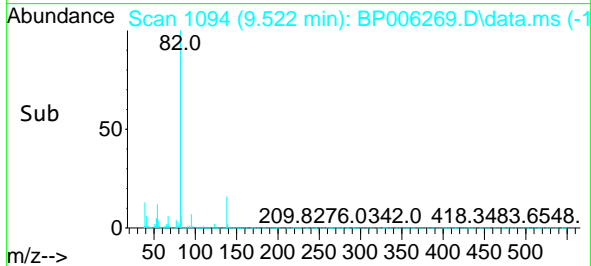
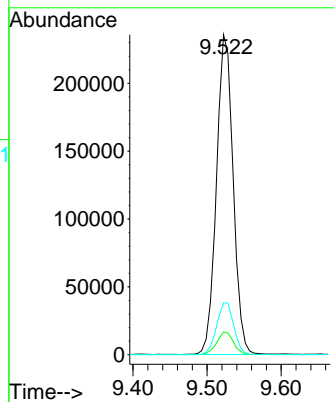
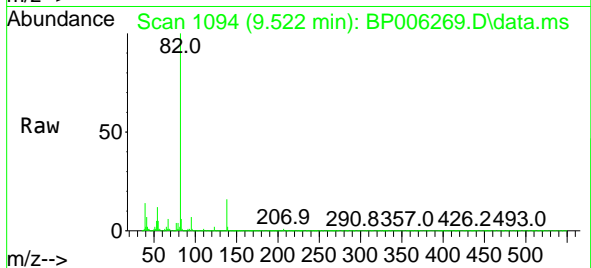

#26  
 2-Nitrophenol  
 Concen: 9.122 ng  
 RT: 9.704 min Scan# 1125  
 Delta R.T. -0.006 min  
 Lab File: BP006269.D  
 Acq: 21 Jul 2021 18:56

Tgt Ion: 139 Resp: 74598

Ion	Ratio	Lower	Upper
139	100		
109	29.9	28.8	43.2
65	50.0	41.0	61.6

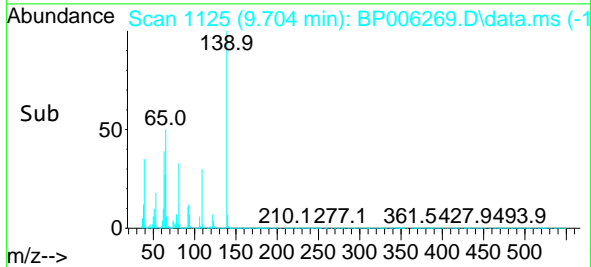
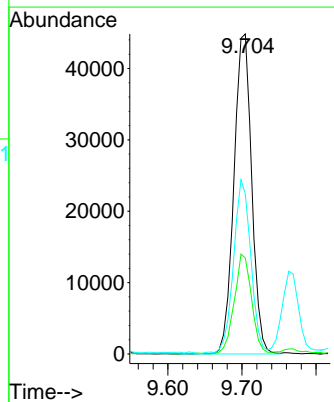
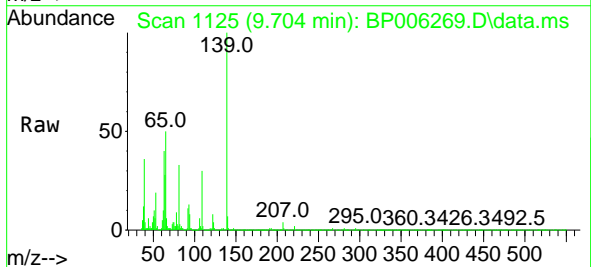



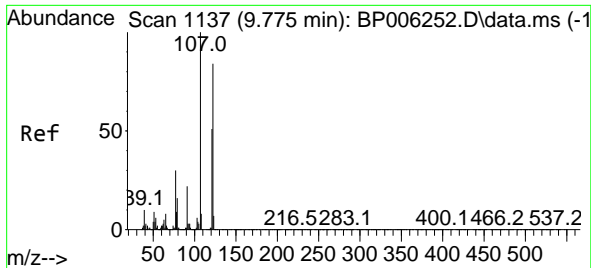

#27  
 2,4-Dimethylphenol  
 Concen: 10.637 ng  
 RT: 9.763 min Scan# 1135  
 Delta R.T. -0.012 min  
 Lab File: BP006269.D  
 Acq: 21 Jul 2021 18:56

**Instrument :**  
 BNA\_M  
**ClientSampled :**  
 LOQ-WATER-02-QT3-2021

Tgt Ion	Resp	Lower	Upper
122	175823		
122	100		
107	122.8	94.5	141.7
121	61.1	47.4	71.2

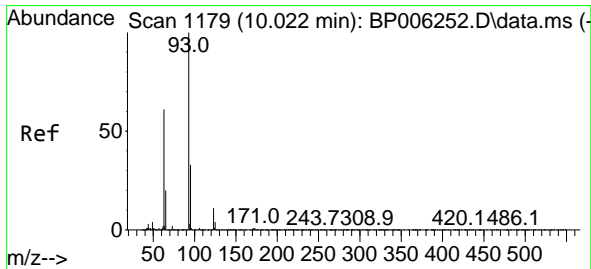
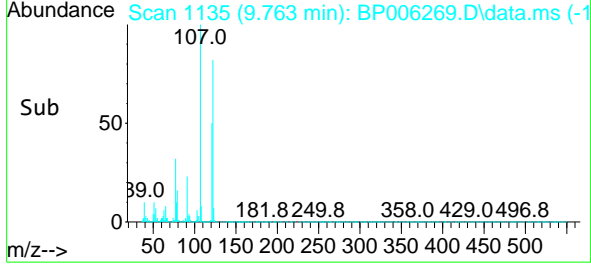
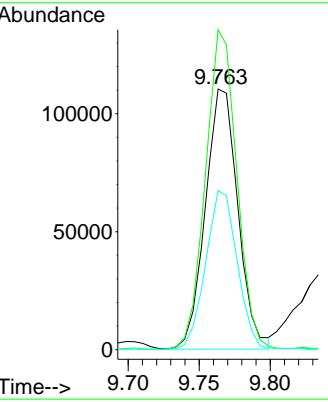
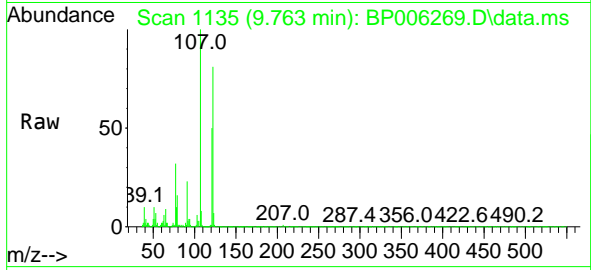

#28  
 bis(2-Chloroethoxy)methane  
 Concen: 10.568 ng  
 RT: 10.010 min Scan# 1177  
 Delta R.T. -0.012 min  
 Lab File: BP006269.D  
 Acq: 21 Jul 2021 18:56

Tgt Ion	Resp	Lower	Upper
93	249229		
93	100		
95	32.8	25.9	38.9
123	11.4	10.2	15.2

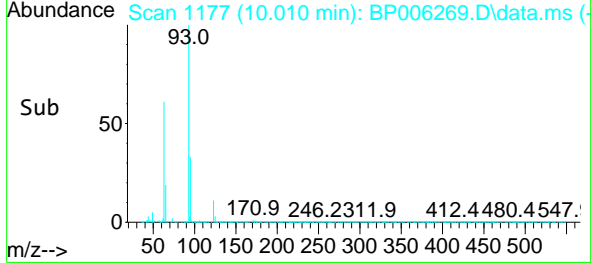
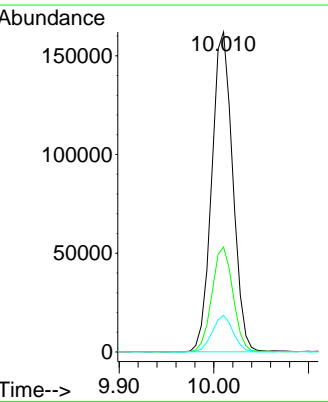
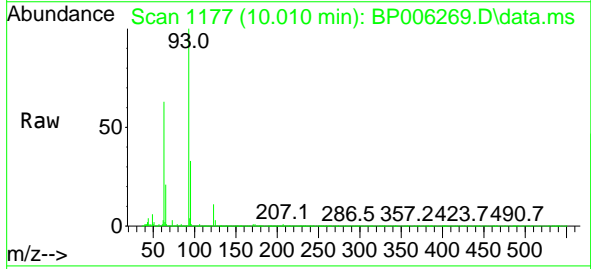

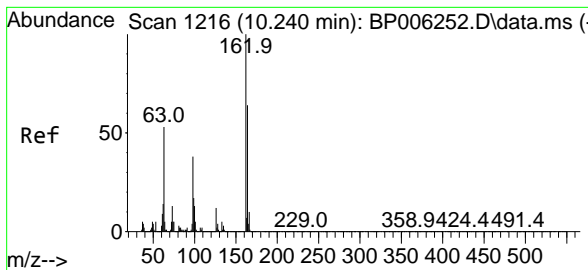

#29  
 2,4-Dichlorophenol  
 Concen: 8.988 ng  
 RT: 10.228 min Scan# 1214  
 Delta R.T. -0.012 min  
 Lab File: BP006269.D  
 Acq: 21 Jul 2021 18:56

**Instrument :**  
 BNA\_M  
**ClientSampled :**  
 LOQ-WATER-02-QT3-2021

Tgt Ion	Resp	Lower	Upper
162	153366		
162	100		
164	64.0	44.9	84.9
98	40.5	14.3	54.3

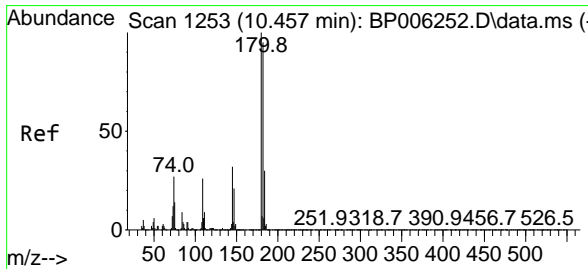
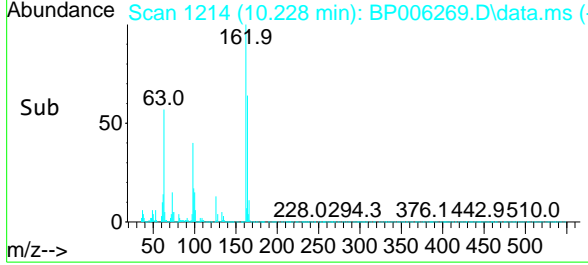
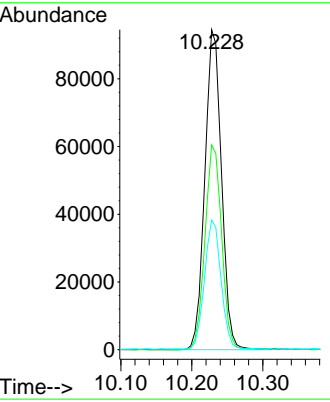
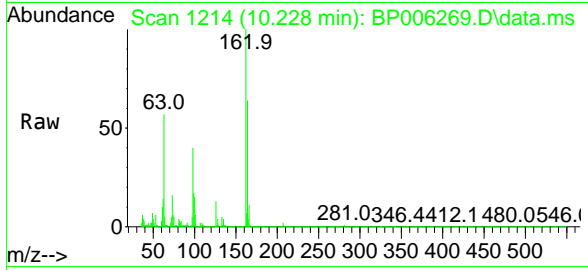

#30  
 1,2,4-Trichlorobenzene  
 Concen: 9.487 ng  
 RT: 10.446 min Scan# 1251  
 Delta R.T. -0.012 min  
 Lab File: BP006269.D  
 Acq: 21 Jul 2021 18:56

Tgt Ion	Resp	Lower	Upper
180	183030		
180	100		
182	93.9	77.9	116.9
145	33.3	24.7	37.1

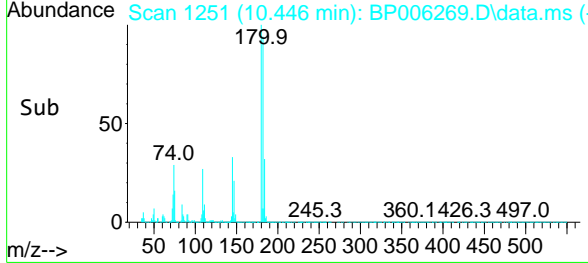
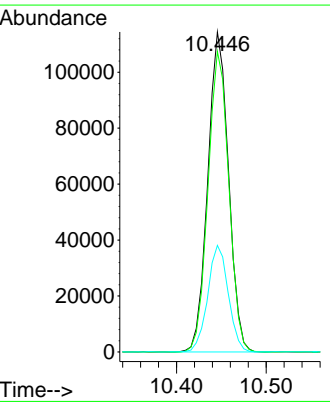
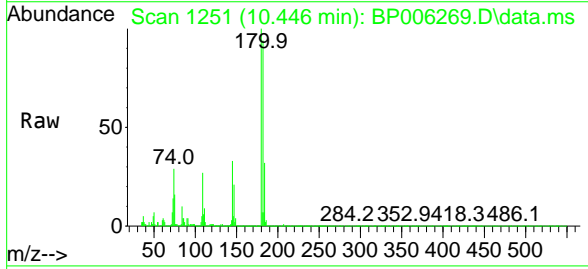

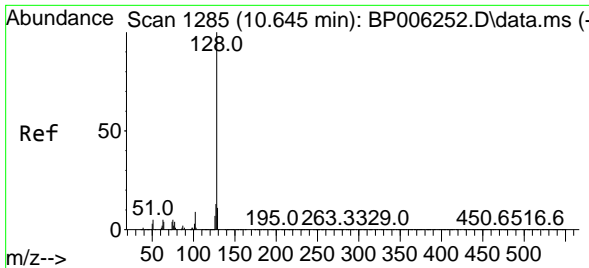

#31  
 Naphthalene  
 Concen: 9.616 ng  
 RT: 10.634 min Scan# 1283  
 Delta R.T. -0.012 min  
 Lab File: BP006269.D  
 Acq: 21 Jul 2021 18:56

Instrument :  
 BNA\_M  
 ClientSampled :  
 LOQ-WATER-02-QT3-2021

Tgt Ion	Resp	Lower	Upper
128	100		
129	10.7	9.0	13.6
127	12.9	10.7	16.1

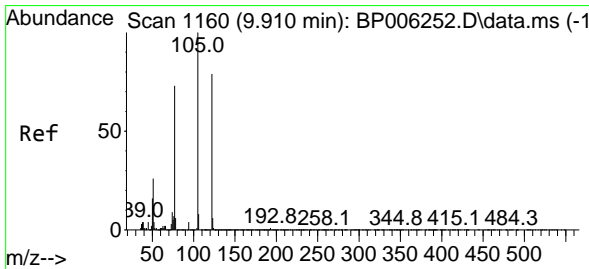
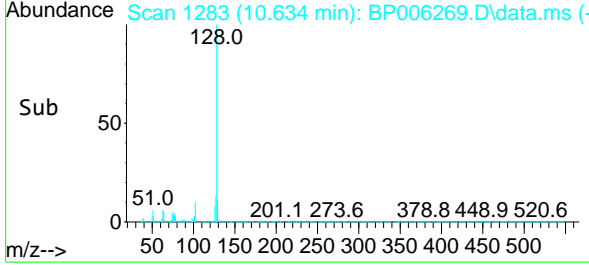
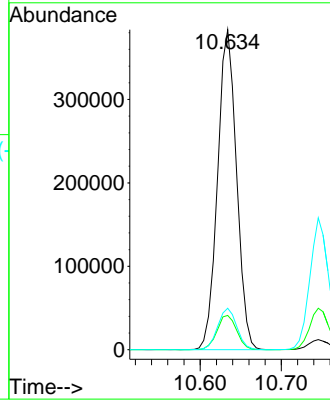
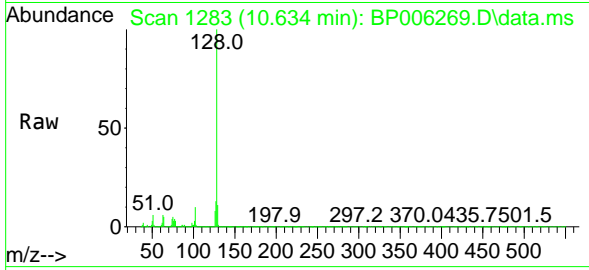

#32  
 Benzoic acid  
 Concen: 6.952 ng  
 RT: 9.840 min Scan# 1148  
 Delta R.T. -0.070 min  
 Lab File: BP006269.D  
 Acq: 21 Jul 2021 18:56

Tgt Ion	Resp	Lower	Upper
122	100		
105	135.5	103.2	143.2
77	101.9	76.2	116.2

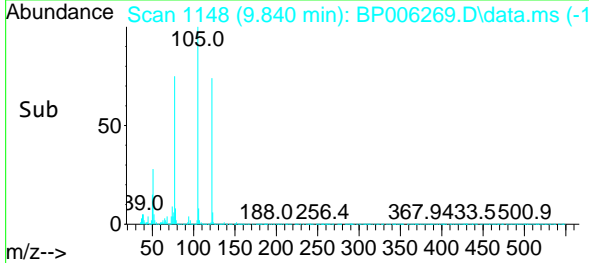
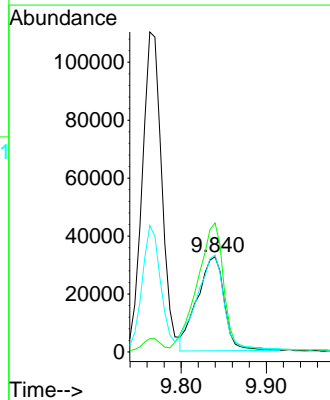
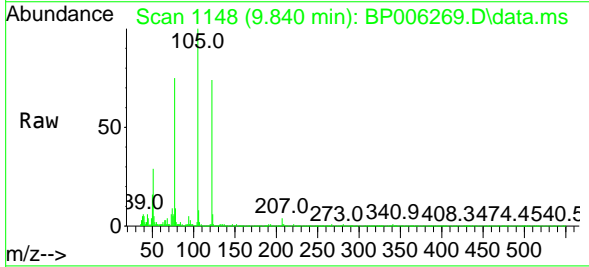

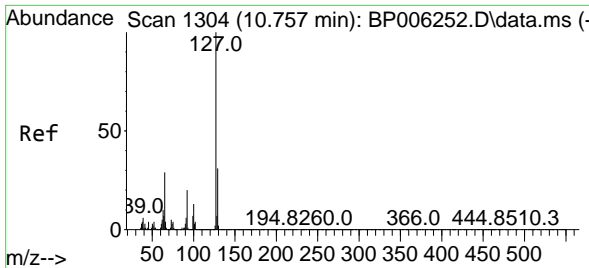

#33  
 4-Chloroaniline  
 Concen: 9.587 ng  
 RT: 10.746 min Scan# 1302  
 Delta R.T. -0.012 min  
 Lab File: BP006269.D  
 Acq: 21 Jul 2021 18:56

Instrument :  
 BNA\_M  
 ClientSampled :  
 LOQ-WATER-02-QT3-2021

Tgt Ion	Resp	Lower	Upper
127	100		
129	31.5	26.1	39.1
65	30.0	22.5	33.7
92	20.5	15.0	22.6

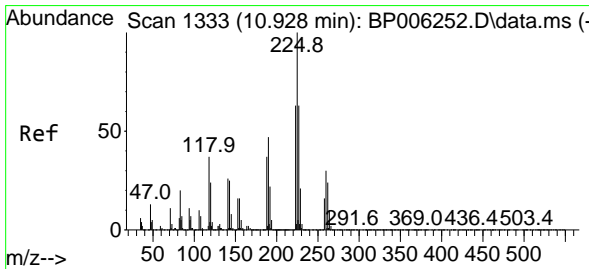
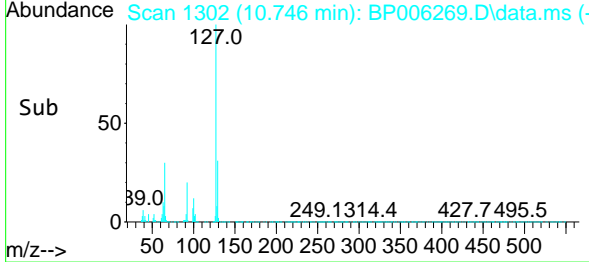
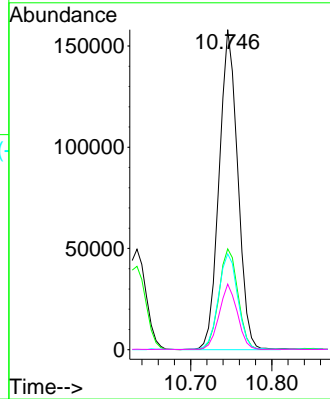
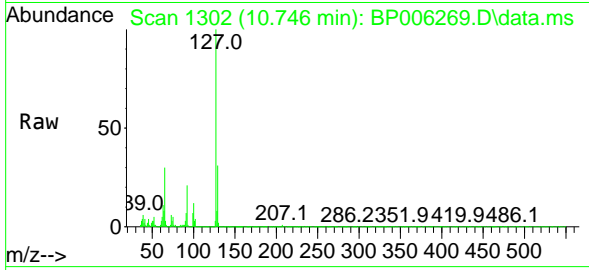

#34  
 Hexachlorobutadiene  
 Concen: 9.243 ng  
 RT: 10.922 min Scan# 1332  
 Delta R.T. -0.006 min  
 Lab File: BP006269.D  
 Acq: 21 Jul 2021 18:56

Tgt Ion	Resp	Lower	Upper
225	100		
223	59.7	51.0	76.6
227	62.0	51.4	77.2

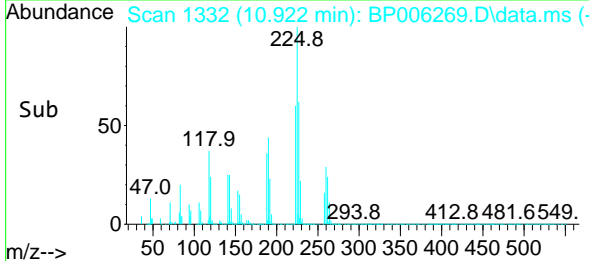
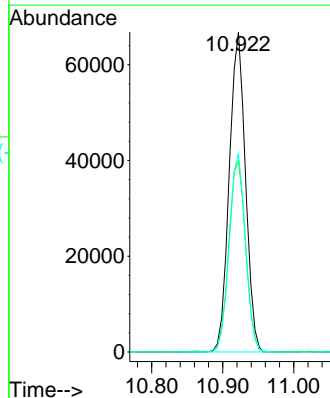
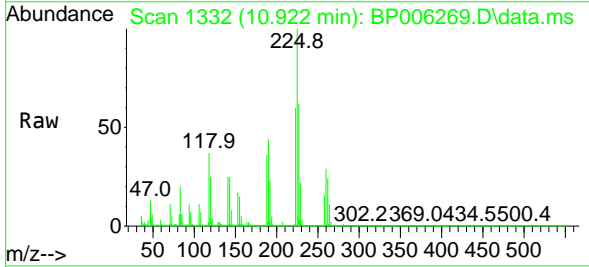

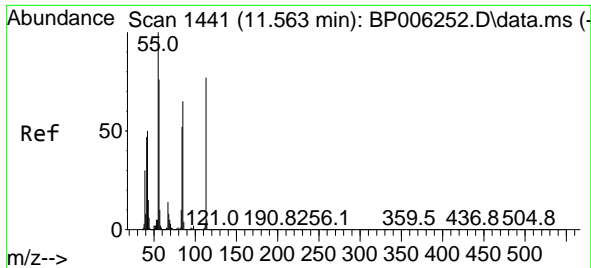

#35  
 Caprolactam  
 Concen: 9.082 ng  
 RT: 11.528 min Scan# 1435  
 Delta R.T. -0.035 min  
 Lab File: BP006269.D  
 Acq: 21 Jul 2021 18:56

Instrument :  
 BNA\_M  
 ClientSampleId :  
 LOQ-WATER-02-QT3-2021

Tgt Ion:113 Resp: 46637  
 Ion Ratio Lower Upper  
 113 100  
 55 150.2 98.9 138.9#  
 56 113.4 71.7 111.7#

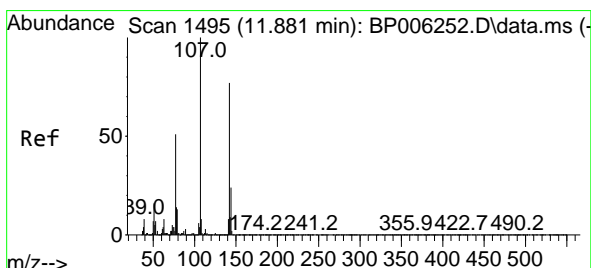
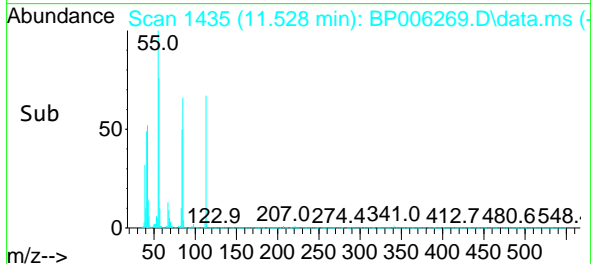
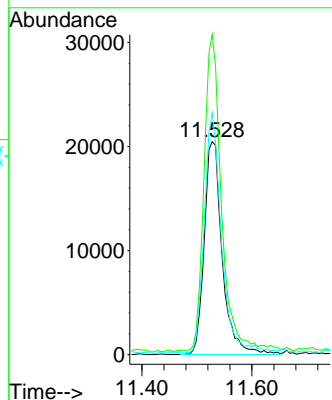
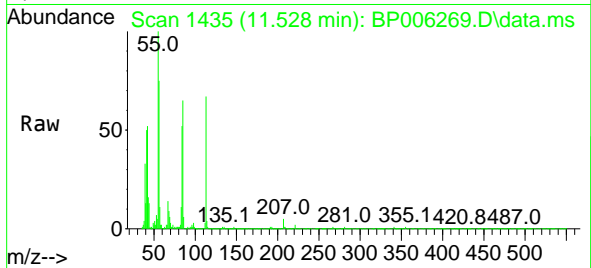

#36  
 4-Chloro-3-methylphenol  
 Concen: 9.317 ng  
 RT: 11.869 min Scan# 1493  
 Delta R.T. -0.012 min  
 Lab File: BP006269.D  
 Acq: 21 Jul 2021 18:56

Tgt Ion:107 Resp: 185045  
 Ion Ratio Lower Upper  
 107 100  
 144 25.3 21.1 31.7  
 142 78.3 66.0 99.0

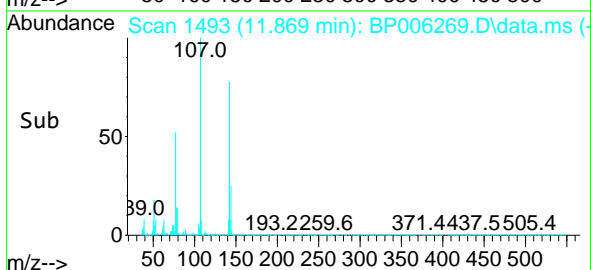
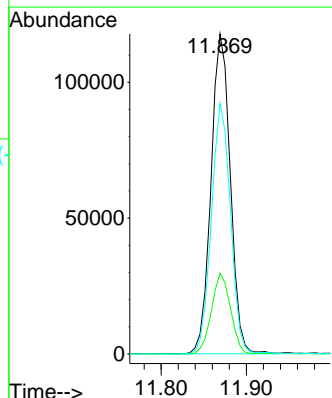
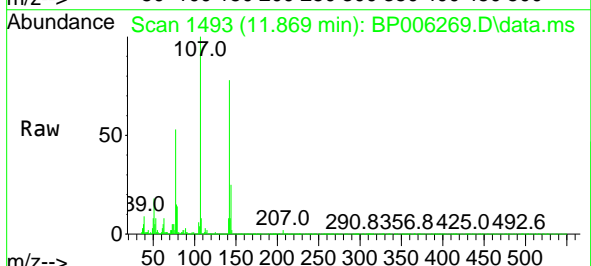

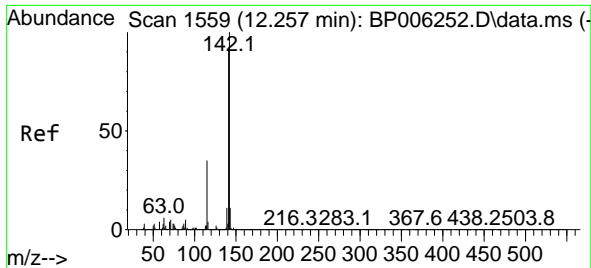

#37  
 2-Methylnaphthalene  
 Concen: 9.516 ng  
 RT: 12.245 min Scan# 1557  
 Delta R.T. -0.012 min  
 Lab File: BP006269.D  
 Acq: 21 Jul 2021 18:56

**Instrument :**  
 BNA\_M  
**ClientSampled :**  
 LOQ-WATER-02-QT3-2021

Tgt Ion	Resp	Lower	Upper
142	430157		
141	90.0	71.8	107.6
115	35.5	31.6	47.4

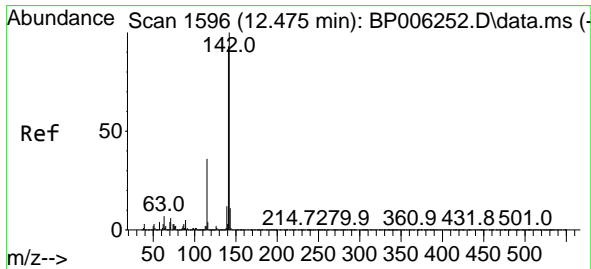
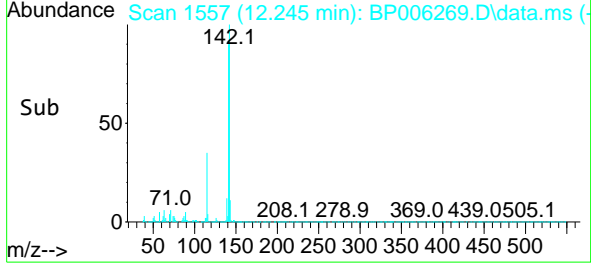
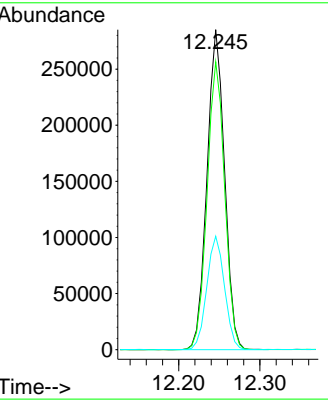
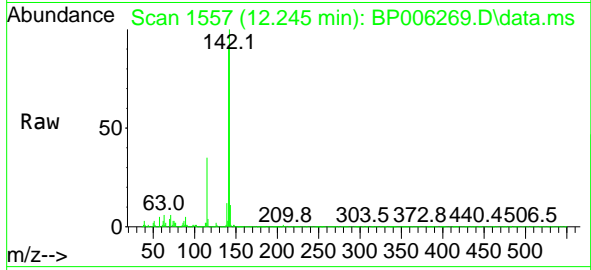

#38  
 1-Methylnaphthalene  
 Concen: 9.325 ng  
 RT: 12.463 min Scan# 1594  
 Delta R.T. -0.012 min  
 Lab File: BP006269.D  
 Acq: 21 Jul 2021 18:56

Tgt Ion	Resp	Lower	Upper
142	398652		
141	95.0	73.3	109.9
116	4.1	3.5	5.3

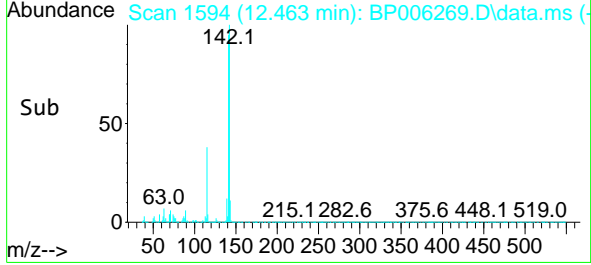
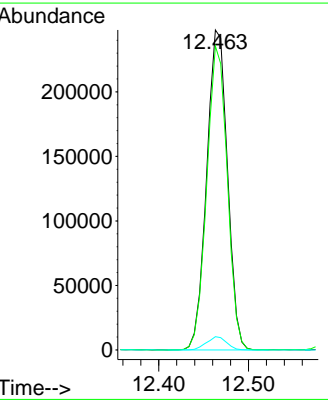
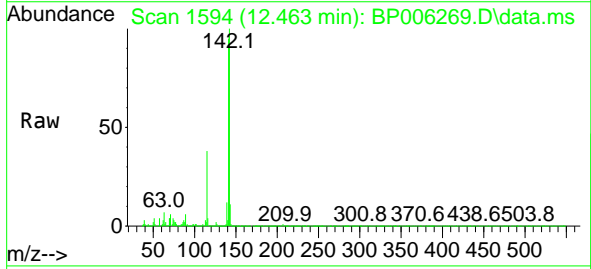

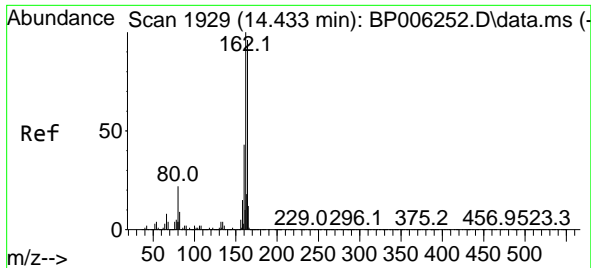

#39  
 Acenaphthene-d10  
 Concen: 20.000 ng  
 RT: 14.428 min Scan# 1928  
 Delta R.T. -0.005 min  
 Lab File: BP006269.D  
 Acq: 21 Jul 2021 18:56

Instrument :  
 BNA\_M  
 ClientSampled :  
 LOQ-WATER-02-QT3-2021

Tgt Ion	Resp	Lower	Upper
164	732782		
162	102.8	80.2	120.2
160	45.1	34.5	51.7

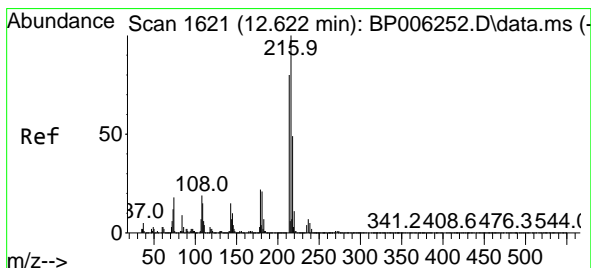
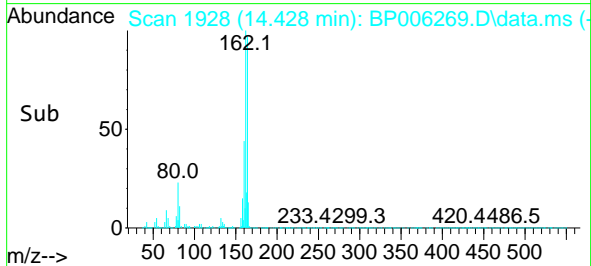
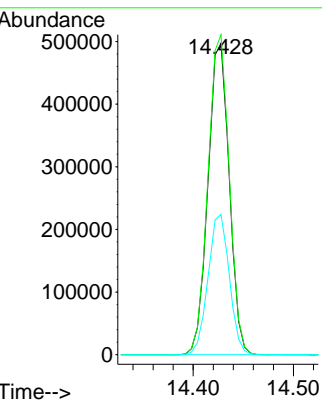
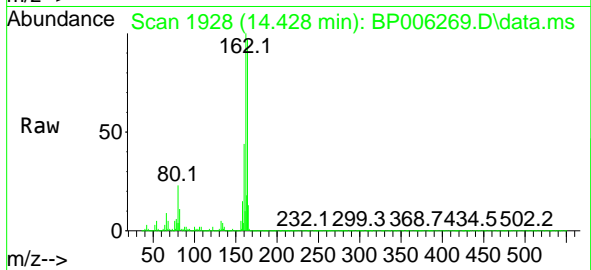

#40  
 1,2,4,5-Tetrachlorobenzene  
 Concen: 9.795 ng  
 RT: 12.610 min Scan# 1619  
 Delta R.T. -0.012 min  
 Lab File: BP006269.D  
 Acq: 21 Jul 2021 18:56

Tgt Ion	Resp	Lower	Upper
216	194413		
214	78.5	61.9	92.9
179	22.2	16.8	25.2
108	22.4	14.9	22.3

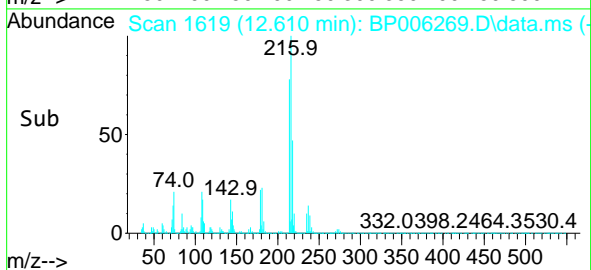
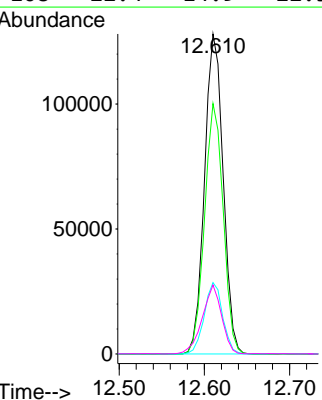
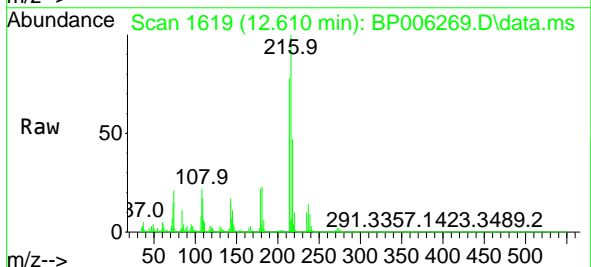

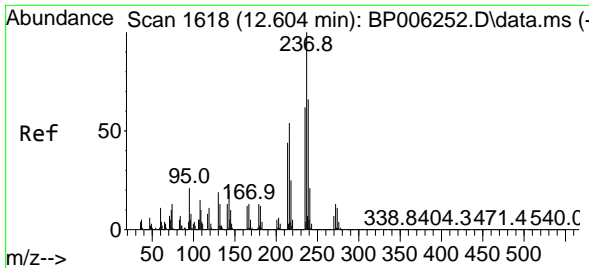

#41  
 Hexachlorocyclopentadiene  
 Concen: 10.882 ng  
 RT: 12.593 min Scan# 1616  
 Delta R.T. -0.012 min  
 Lab File: BP006269.D  
 Acq: 21 Jul 2021 18:56

**Instrument :**  
 BNA\_M  
**ClientSampled :**  
 LOQ-WATER-02-QT3-2021

Tgt Ion	Resp	Lower	Upper
237	118254		
235	63.0	44.5	84.5
272	12.7	0.0	32.5

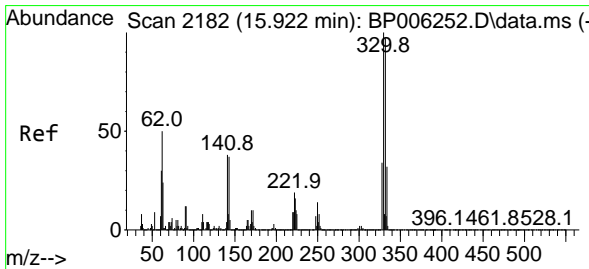
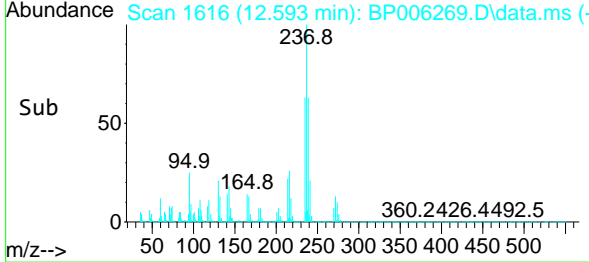
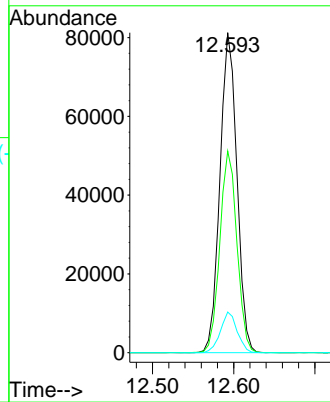
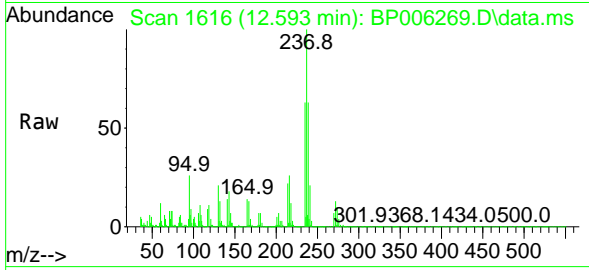

#42  
 2,4,6-Tribromophenol  
 Concen: 90.495 ng  
 RT: 15.916 min Scan# 2181  
 Delta R.T. -0.006 min  
 Lab File: BP006269.D  
 Acq: 21 Jul 2021 18:56

Tgt Ion	Resp	Lower	Upper
330	682585		
332	96.2	77.8	116.8
141	40.0	25.4	38.2

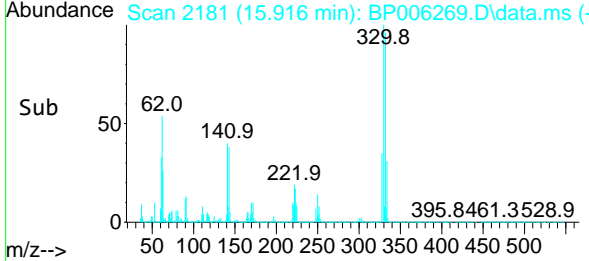
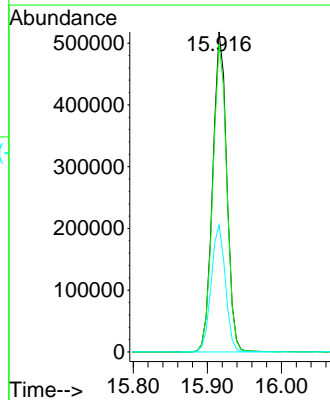
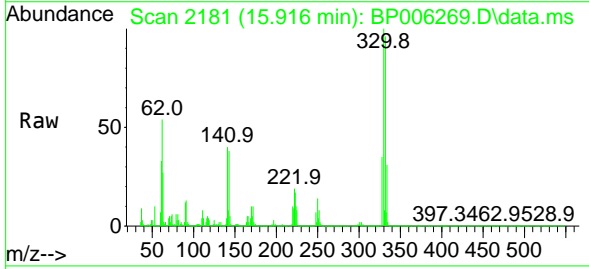



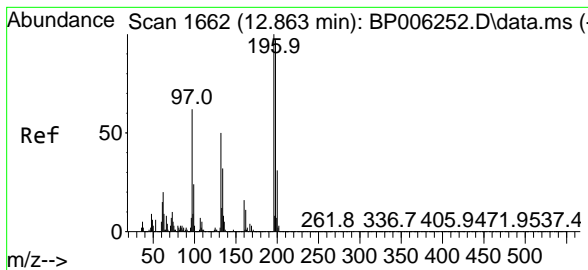

#43  
 2,4,6-Trichlorophenol  
 Concen: 8.879 ng  
 RT: 12.857 min Scan# 1661  
 Delta R.T. -0.006 min  
 Lab File: BP006269.D  
 Acq: 21 Jul 2021 18:56

**Instrument :**  
 BNA\_M  
**ClientSampled :**  
 LOQ-WATER-02-QT3-2021

Tgt Ion	Resp	Lower	Upper
196	110531		
196	100		
198	95.2	79.5	119.3
200	30.5	25.0	37.6

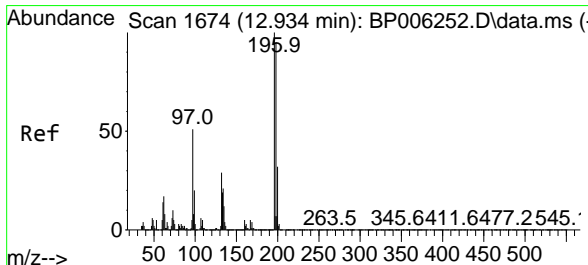
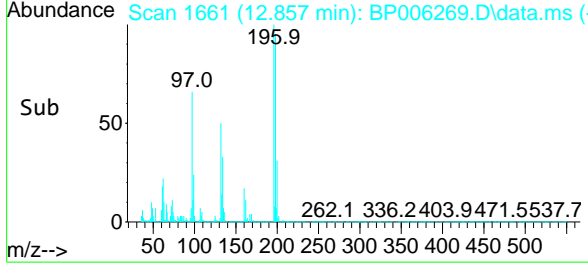
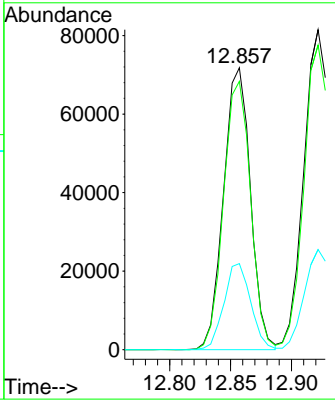
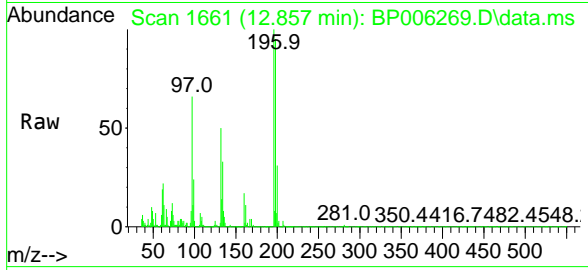

#44  
 2,4,5-Trichlorophenol  
 Concen: 9.405 ng  
 RT: 12.922 min Scan# 1672  
 Delta R.T. -0.012 min  
 Lab File: BP006269.D  
 Acq: 21 Jul 2021 18:56

Tgt Ion	Resp	Lower	Upper
196	125800		
196	100		
198	95.2	74.7	112.1
97	55.4	37.4	56.0
132	33.3	20.0	30.0#

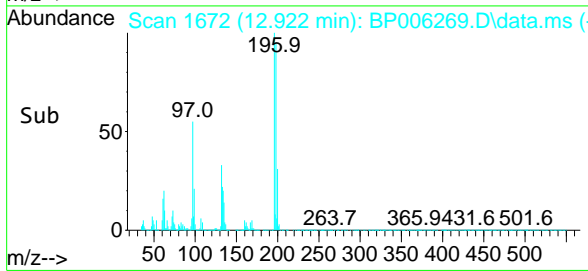
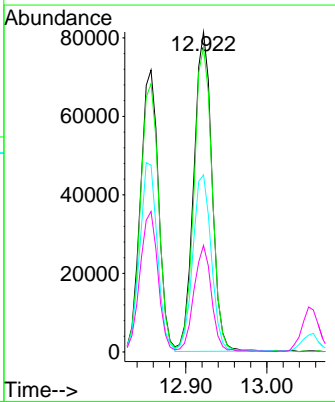
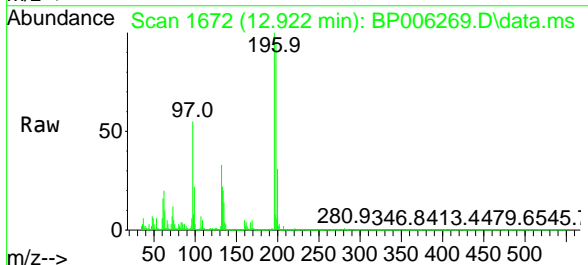

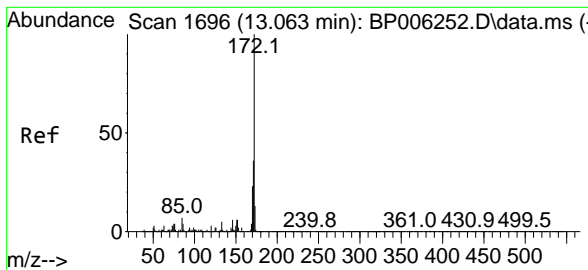

#45  
 2-Fluorobiphenyl  
 Concen: 66.826 ng  
 RT: 13.051 min Scan# 1694  
 Delta R.T. -0.012 min  
 Lab File: BP006269.D  
 Acq: 21 Jul 2021 18:56

Instrument :  
 BNA\_M  
 ClientSampled :  
 LOQ-WATER-02-QT3-2021

Tgt Ion:172 Resp: 3217125

Ion	Ratio	Lower	Upper
172	100		
171	35.8	27.9	41.9
170	23.8	18.6	27.8

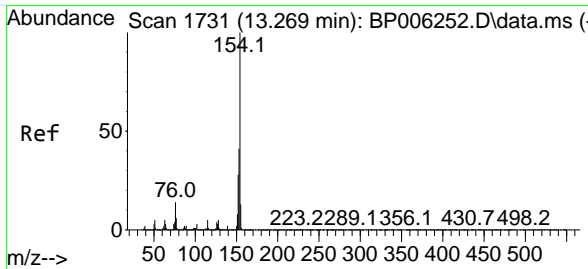
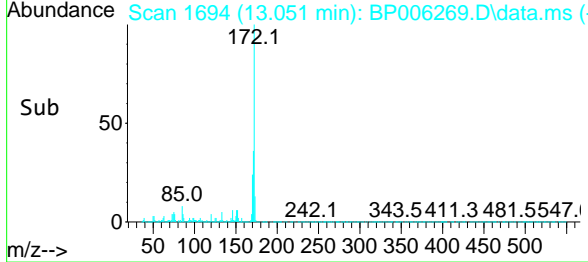
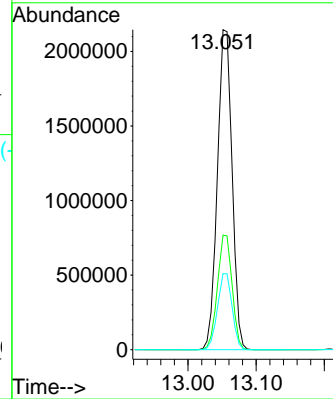
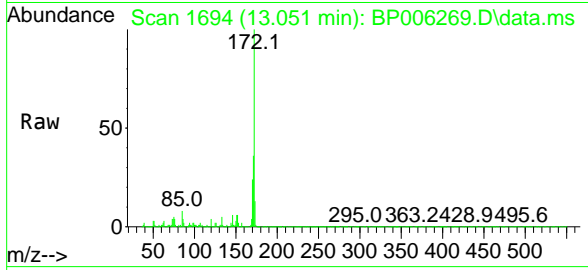

#46  
 1,1'-Biphenyl  
 Concen: 10.031 ng  
 RT: 13.263 min Scan# 1730  
 Delta R.T. -0.006 min  
 Lab File: BP006269.D  
 Acq: 21 Jul 2021 18:56

Tgt Ion:154 Resp: 541794

Ion	Ratio	Lower	Upper
154	100		
153	40.6	20.4	60.4
76	14.4	0.0	30.8

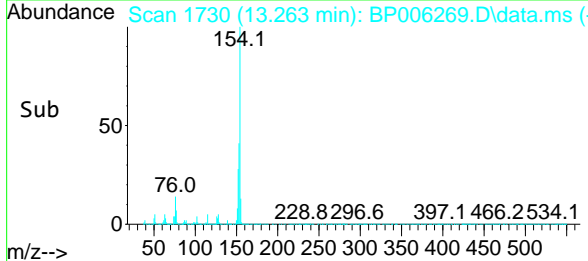
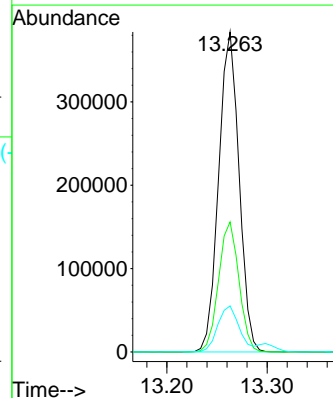
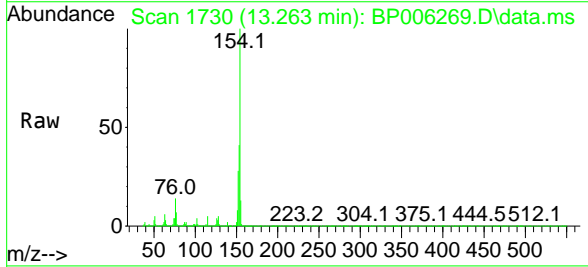

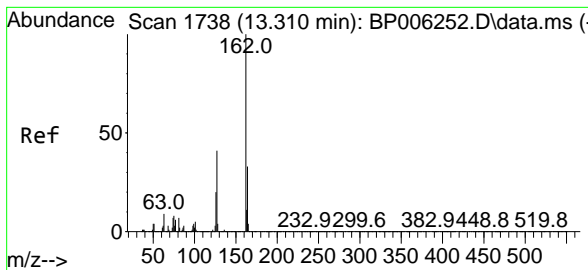

#47  
 2-Chloronaphthalene  
 Concen: 9.613 ng  
 RT: 13.298 min Scan# 1736  
 Delta R.T. -0.012 min  
 Lab File: BP006269.D  
 Acq: 21 Jul 2021 18:56

**Instrument :**  
 BNA\_M  
**ClientSampled :**  
 LOQ-WATER-02-QT3-2021

Tgt Ion	Resp	Lower	Upper
162	399749		
127	42.0	31.4	47.0
164	31.8	26.6	39.8

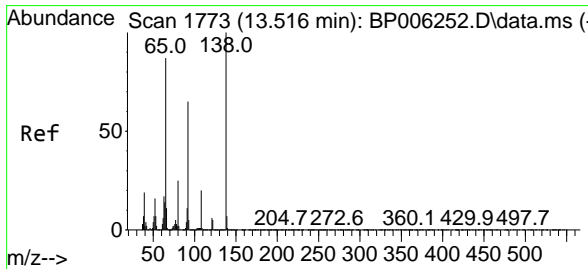
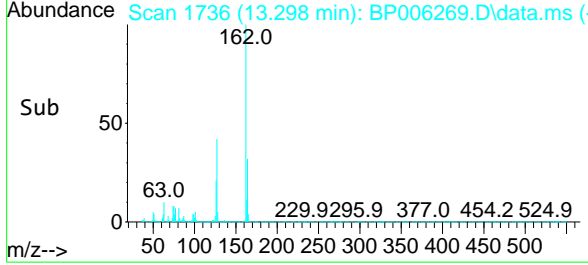
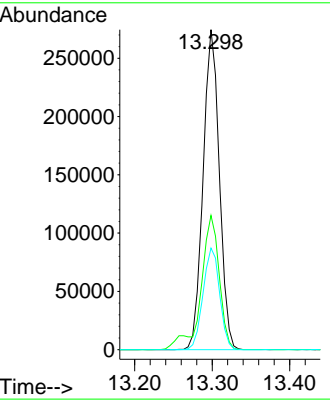
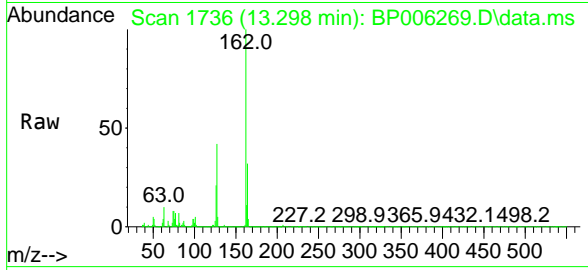

#48  
 2-Nitroaniline  
 Concen: 9.924 ng  
 RT: 13.504 min Scan# 1771  
 Delta R.T. -0.012 min  
 Lab File: BP006269.D  
 Acq: 21 Jul 2021 18:56

Tgt Ion	Resp	Lower	Upper
65	96983		
92	72.9	57.7	86.5
138	102.8	92.1	138.1

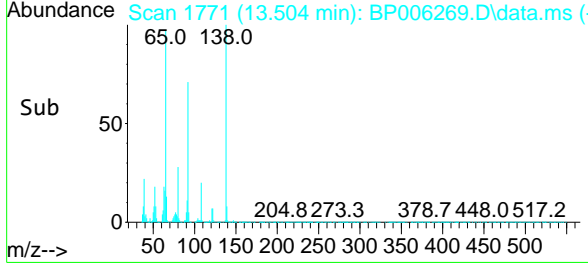
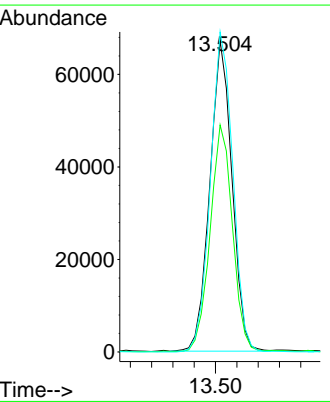
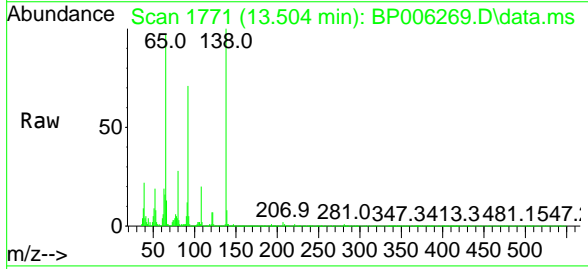

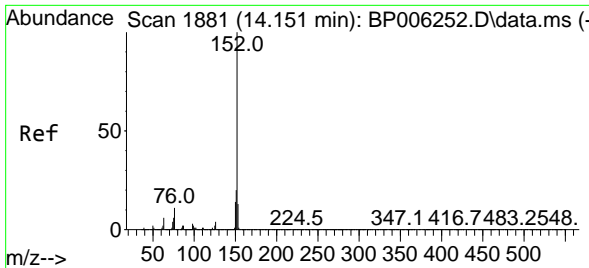

#49  
 Acenaphthylene  
 Concen: 9.616 ng  
 RT: 14.145 min Scan# 1880  
 Delta R.T. -0.006 min  
 Lab File: BP006269.D  
 Acq: 21 Jul 2021 18:56

Instrument :  
 BNA\_M  
 ClientSampled :  
 LOQ-WATER-02-QT3-2021

Tgt Ion	Resp	Lower	Upper
152	636600		
151	20.0	16.2	24.2
153	12.7	10.6	16.0

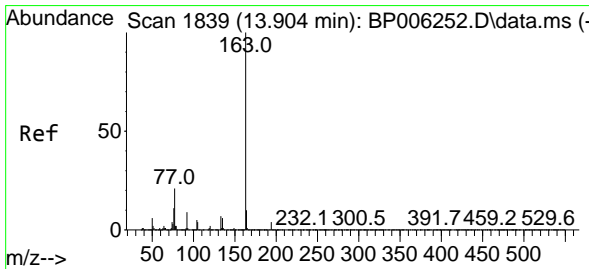
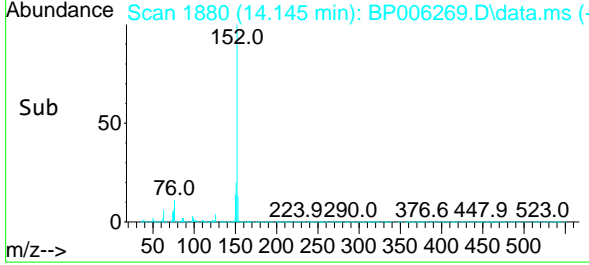
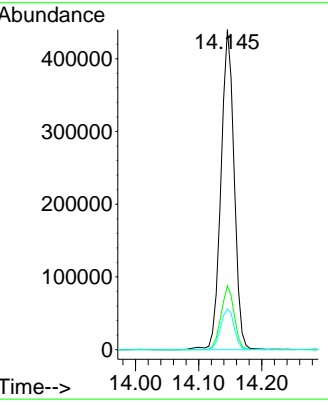
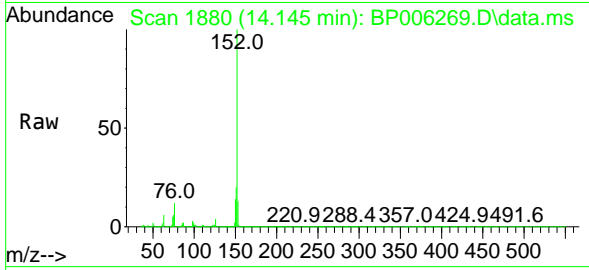

#50  
 Dimethylphthalate  
 Concen: 9.706 ng  
 RT: 13.892 min Scan# 1837  
 Delta R.T. -0.012 min  
 Lab File: BP006269.D  
 Acq: 21 Jul 2021 18:56

Tgt Ion	Resp	Lower	Upper
163	499041		
163	100		
194	3.8	3.4	5.2
164	10.0	8.2	12.2

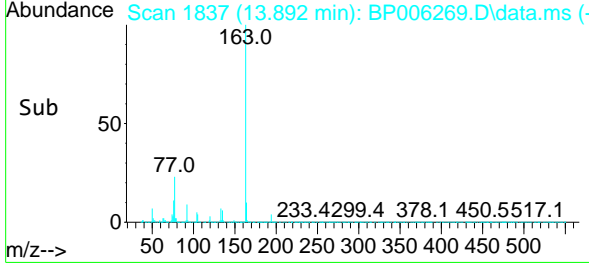
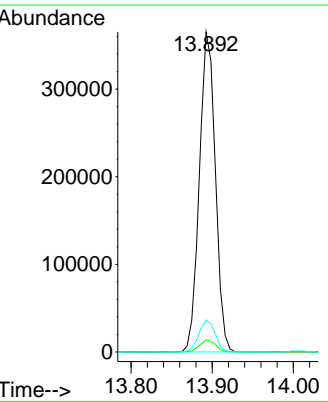
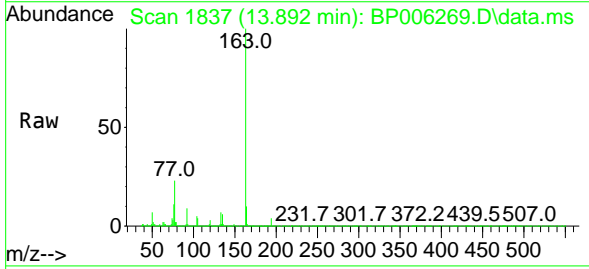

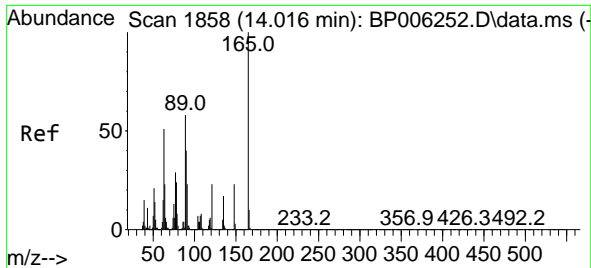

#51  
 2,6-Dinitrotoluene  
 Concen: 9.146 ng  
 RT: 14.004 min Scan# 1856  
 Delta R.T. -0.012 min  
 Lab File: BP006269.D  
 Acq: 21 Jul 2021 18:56

**Instrument :**  
 BNA\_M  
**ClientSampled :**  
 LOQ-WATER-02-QT3-2021

Tgt Ion	Resp	Lower	Upper
165	92302		
63	62.3	41.3	61.9#
89	67.1	44.8	67.2

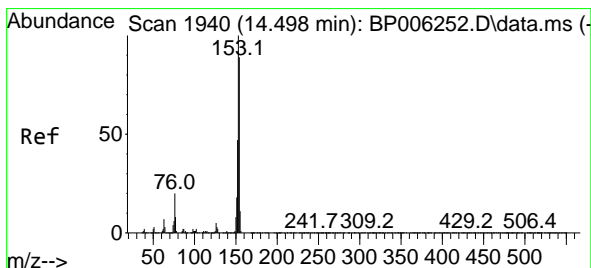
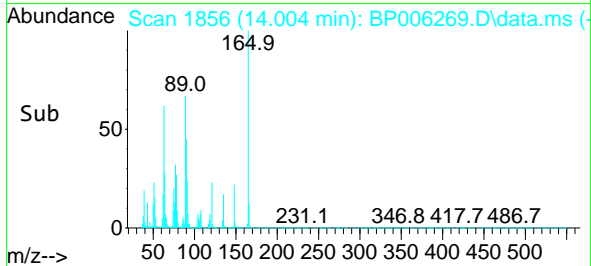
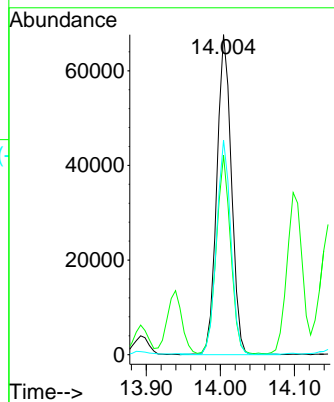
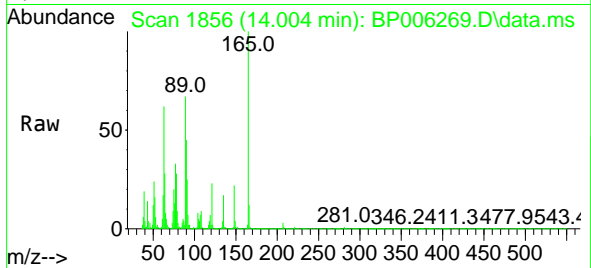

#52  
 Acenaphthene  
 Concen: 9.489 ng  
 RT: 14.487 min Scan# 1938  
 Delta R.T. -0.012 min  
 Lab File: BP006269.D  
 Acq: 21 Jul 2021 18:56

Tgt Ion	Resp	Lower	Upper
154	388339		
153	113.4	89.4	134.2
152	53.1	43.0	64.4

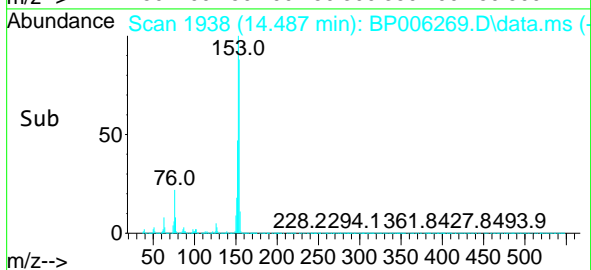
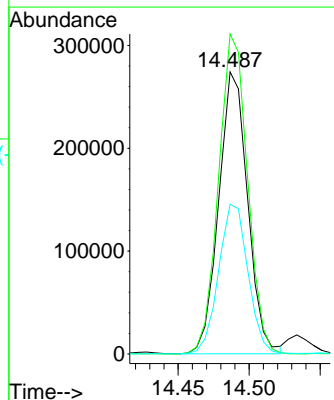
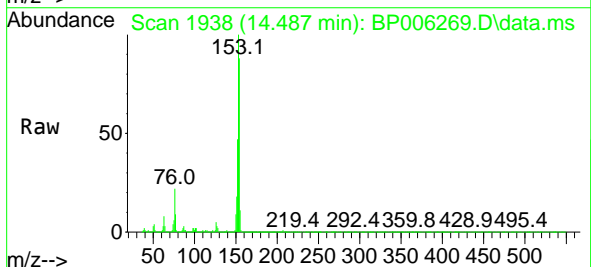

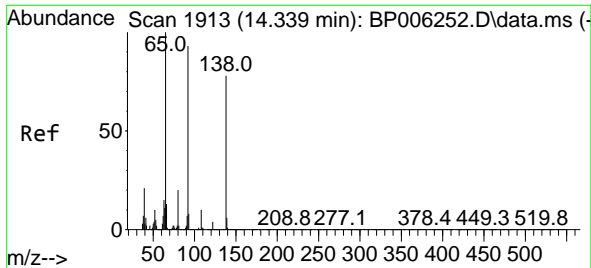

#53  
 3-Nitroaniline  
 Concen: 9.451 ng  
 RT: 14.334 min Scan# 1912  
 Delta R.T. -0.005 min  
 Lab File: BP006269.D  
 Acq: 21 Jul 2021 18:56

Instrument :  
 BNA\_M  
 ClientSampled :  
 LOQ-WATER-02-QT3-2021

Tgt Ion:138 Resp: 101042  
 Ion Ratio Lower Upper  
 138 100  
 108 13.0 8.4 12.6#  
 92 126.6 87.8 131.8

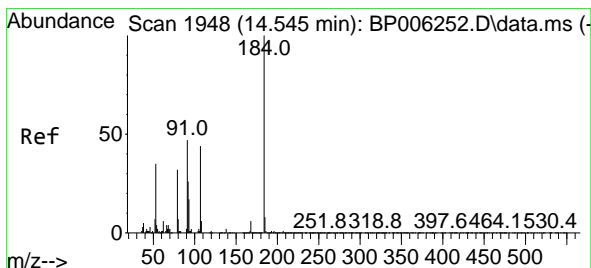
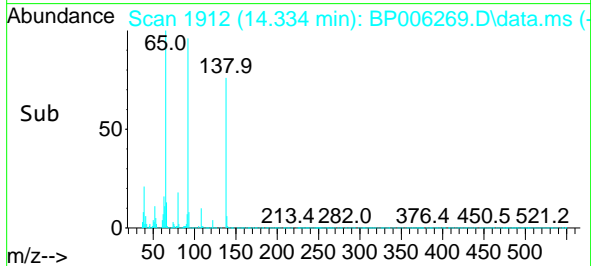
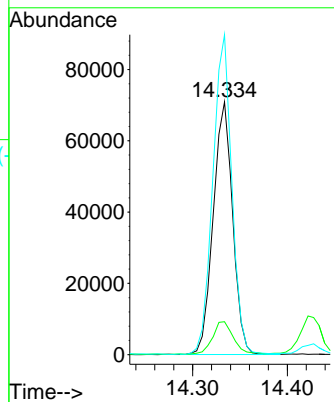
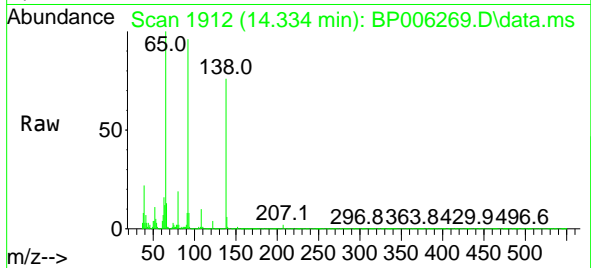

#54  
 2,4-Dinitrophenol  
 Concen: 9.069 ng  
 RT: 14.534 min Scan# 1946  
 Delta R.T. -0.012 min  
 Lab File: BP006269.D  
 Acq: 21 Jul 2021 18:56

Tgt Ion:184 Resp: 38823  
 Ion Ratio Lower Upper  
 184 100  
 63 64.1 47.0 70.6  
 154 63.8 52.3 78.5

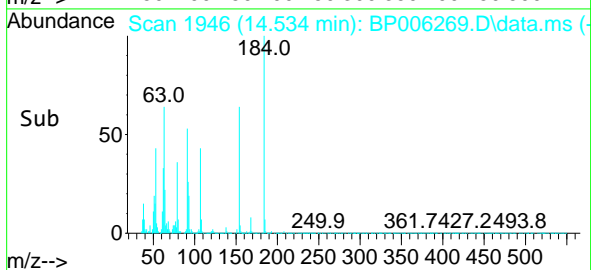
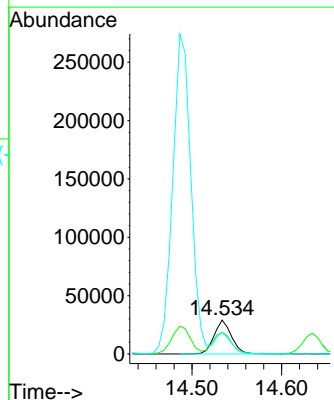
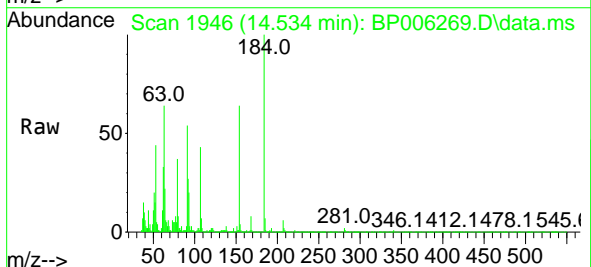

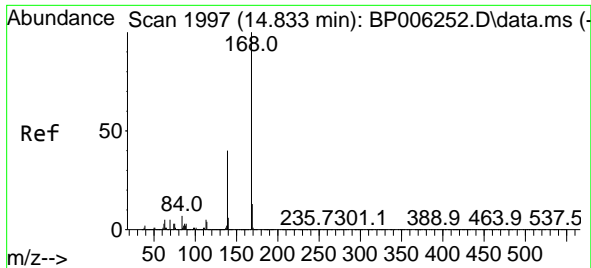

#55  
 Dibenzofuran  
 Concen: 9.354 ng  
 RT: 14.828 min Scan# 1996  
 Delta R.T. -0.006 min  
 Lab File: BP006269.D  
 Acq: 21 Jul 2021 18:56

Instrument :  
 BNA\_M  
 ClientSampleId :  
 LOQ-WATER-02-QT3-2021

Tgt Ion	Resp	Lower	Upper
168	604418		
139	40.5	31.0	46.6
169	13.0	10.8	16.2

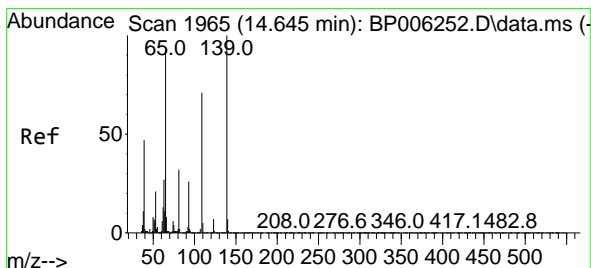
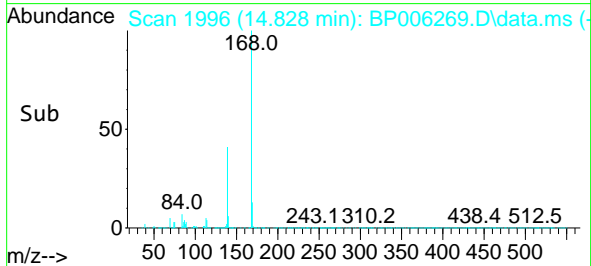
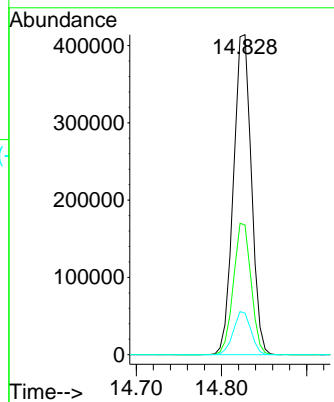
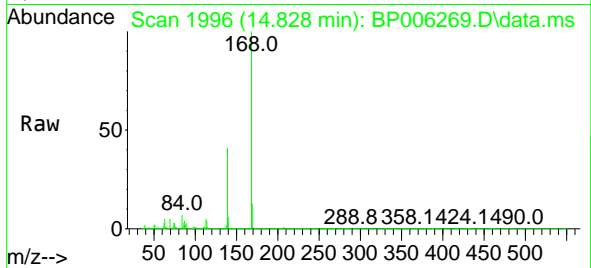

#56  
 4-Nitrophenol  
 Concen: 8.704 ng  
 RT: 14.634 min Scan# 1963  
 Delta R.T. -0.011 min  
 Lab File: BP006269.D  
 Acq: 21 Jul 2021 18:56

Tgt Ion	Resp	Lower	Upper
139	82569		
109	75.6	72.3	112.3
65	98.7	72.5	112.5

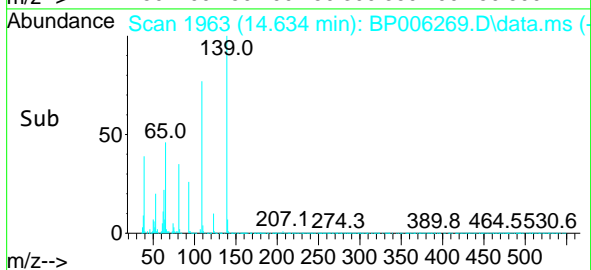
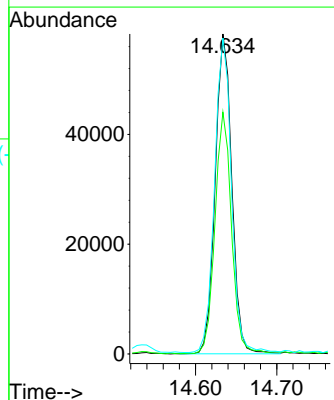
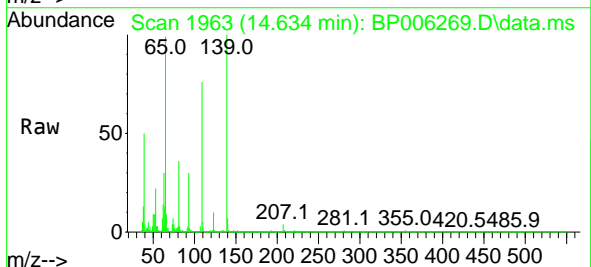

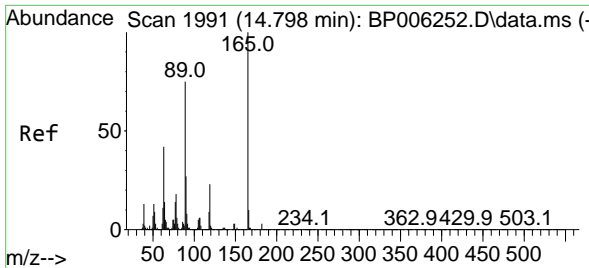

#57  
 2,4-Dinitrotoluene  
 Concen: 8.789 ng  
 RT: 14.792 min Scan# 1990  
 Delta R.T. -0.006 min  
 Lab File: BP006269.D  
 Acq: 21 Jul 2021 18:56

**Instrument :**  
 BNA\_M  
**ClientSampled :**  
 LOQ-WATER-02-QT3-2021

Tgt Ion	Resp	Lower	Upper
165	114430		
165	100		
63	44.6	32.3	48.5
89	82.1	55.9	83.9
182	3.1	2.2	3.4

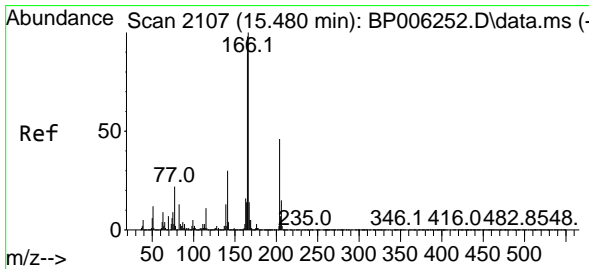
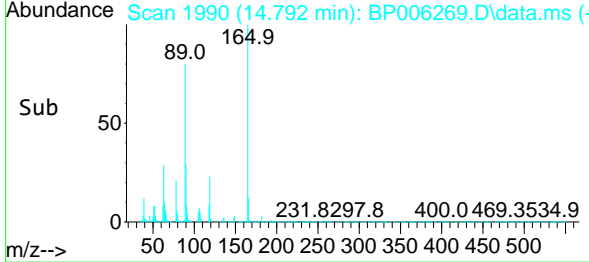
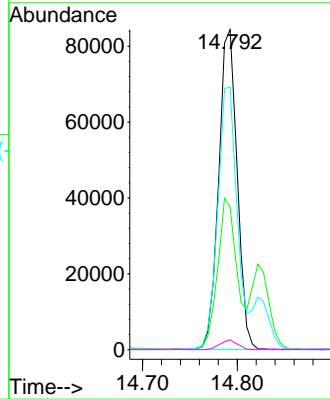
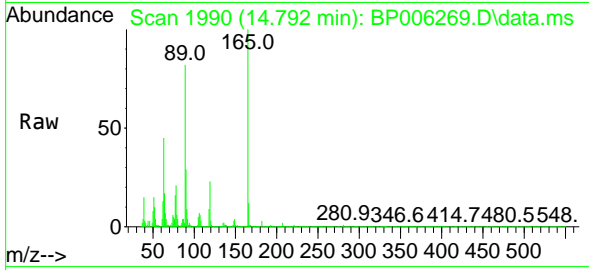

#58  
 Fluorene  
 Concen: 9.479 ng  
 RT: 15.475 min Scan# 2106  
 Delta R.T. -0.006 min  
 Lab File: BP006269.D  
 Acq: 21 Jul 2021 18:56

Tgt Ion	Resp	Lower	Upper
166	490630		
166	100		
165	97.4	78.0	117.0
167	13.5	10.5	15.7

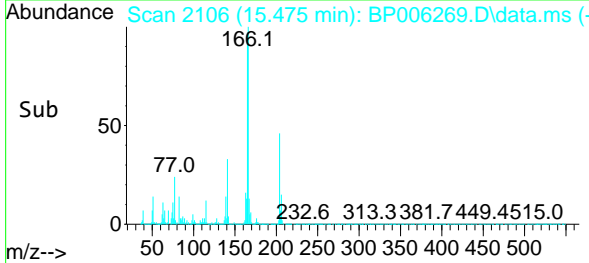
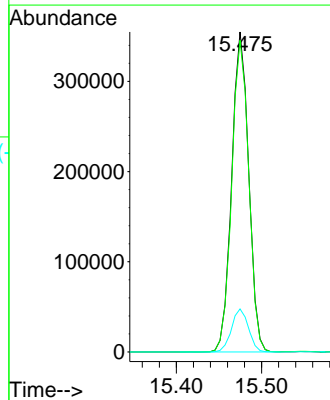
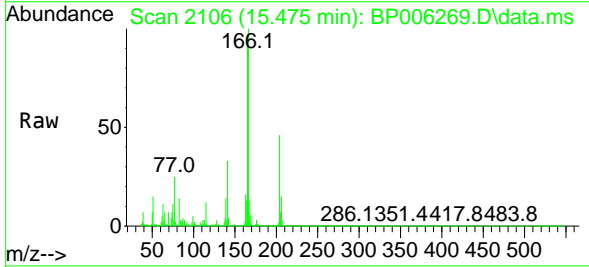



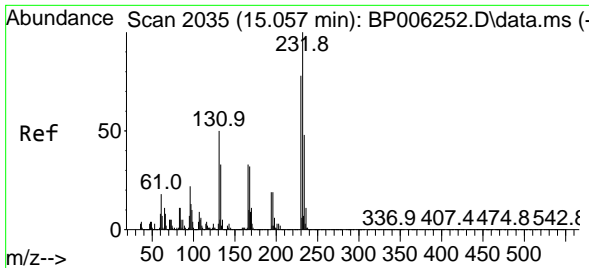

#59  
 2,3,4,6-Tetrachlorophenol  
 Concen: 8.759 ng  
 RT: 15.051 min Scan# 2034  
 Delta R.T. -0.006 min  
 Lab File: BP006269.D  
 Acq: 21 Jul 2021 18:56

**Instrument :**  
 BNA\_M  
**ClientSampled :**  
 LOQ-WATER-02-QT3-2021

Tgt Ion:232 Resp: 101439

Ion	Ratio	Lower	Upper
232	100		
131	53.5	32.2	48.4#
130	3.0	2.0	3.0
166	34.1	19.4	29.2#

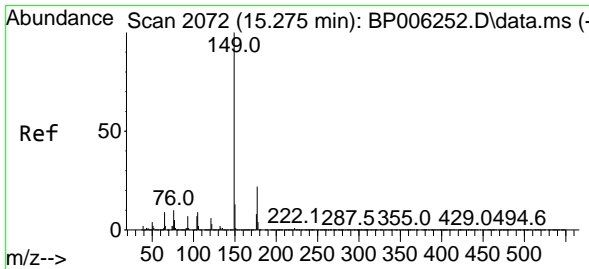
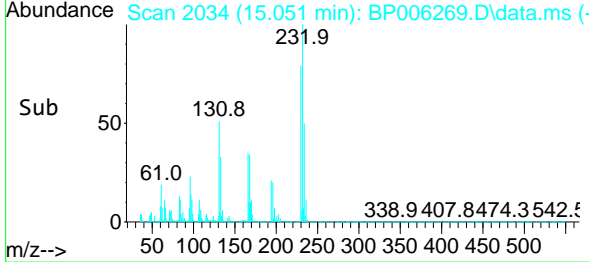
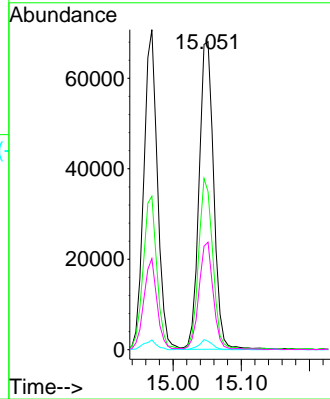
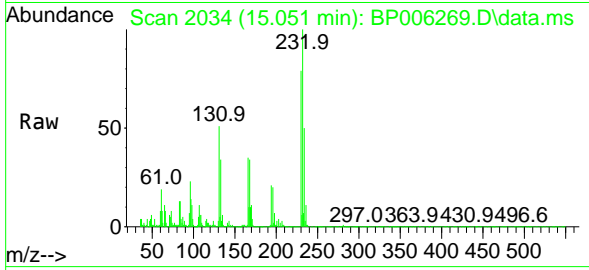

#60  
 Diethylphthalate  
 Concen: 9.493 ng  
 RT: 15.263 min Scan# 2070  
 Delta R.T. -0.012 min  
 Lab File: BP006269.D  
 Acq: 21 Jul 2021 18:56

Tgt Ion:149 Resp: 503757

Ion	Ratio	Lower	Upper
149	100		
177	21.2	17.5	26.3
150	12.0	9.9	14.9

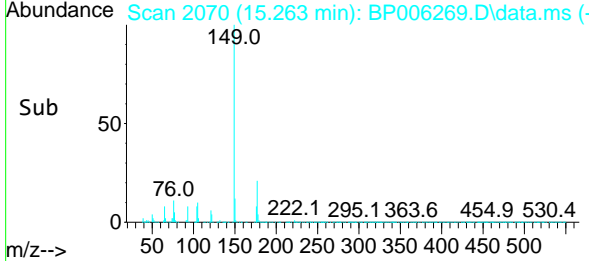
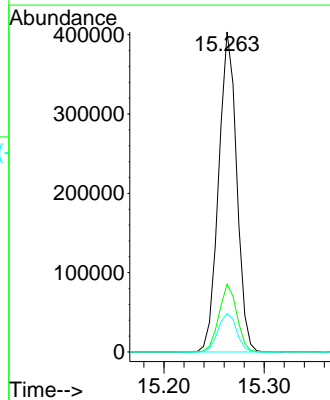
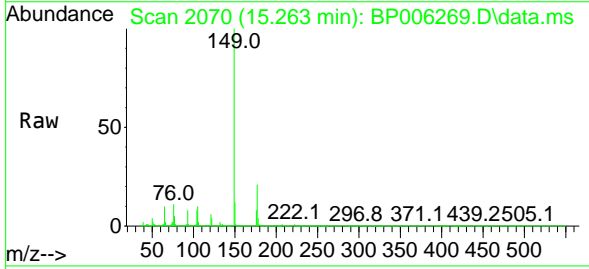

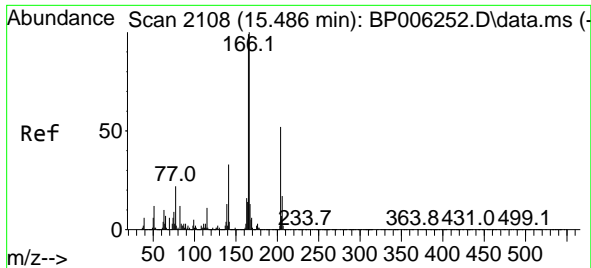

#61  
 4-Chlorophenyl-phenylether  
 Concen: 9.464 ng  
 RT: 15.481 min Scan# 2107  
 Delta R.T. -0.006 min  
 Lab File: BP006269.D  
 Acq: 21 Jul 2021 18:56

Instrument :  
 BNA\_M  
 ClientSampled :  
 LOQ-WATER-02-QT3-2021

Tgt Ion:204 Resp: 231688

Ion	Ratio	Lower	Upper
204	100		
206	33.7	26.6	40.0
141	66.5	48.6	73.0

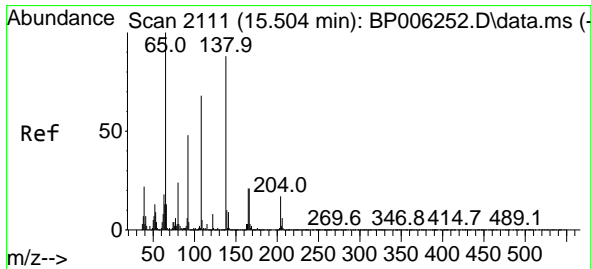
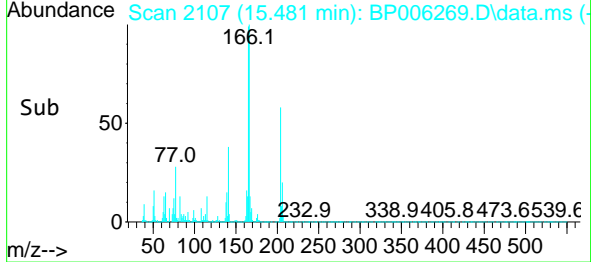
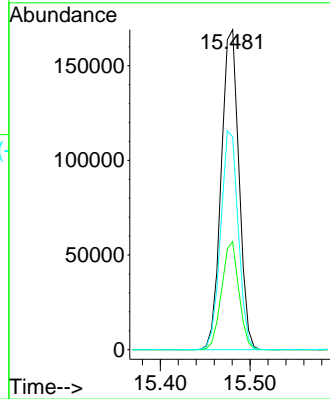
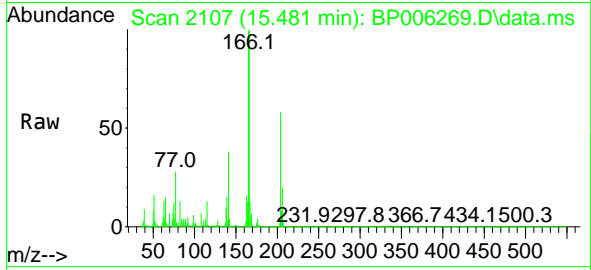

#62  
 4-Nitroaniline  
 Concen: 9.225 ng  
 RT: 15.492 min Scan# 2109  
 Delta R.T. -0.012 min  
 Lab File: BP006269.D  
 Acq: 21 Jul 2021 18:56

Tgt Ion:138 Resp: 103024

Ion	Ratio	Lower	Upper
138	100		
92	57.8	31.2	71.2
108	81.0	78.6	118.6

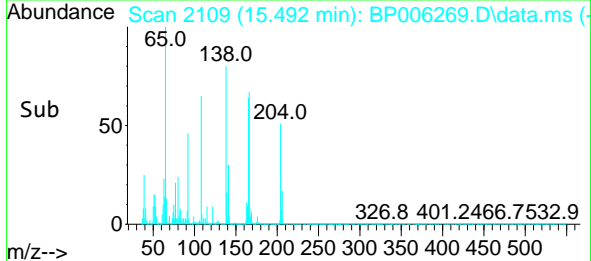
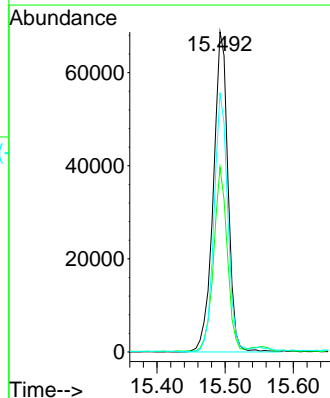
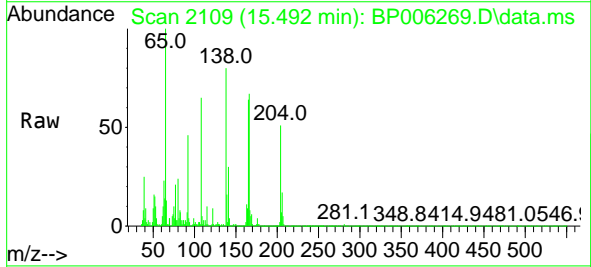

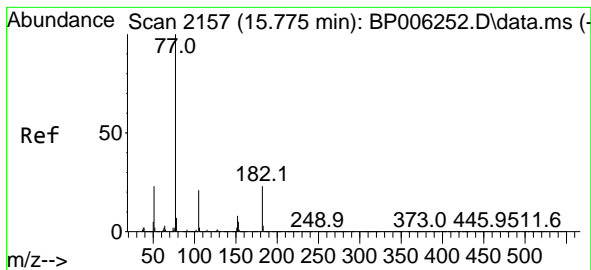

#63  
 Azobenzene  
 Concen: 9.455 ng  
 RT: 15.769 min Scan# 2156  
 Delta R.T. -0.006 min  
 Lab File: BP006269.D  
 Acq: 21 Jul 2021 18:56

Instrument :  
 BNA\_M  
 ClientSampleId :  
 LOQ-WATER-02-QT3-2021

Tgt Ion: 77 Resp: 505245

Ion	Ratio	Lower	Upper
77	100		
182	21.6	6.0	46.0
105	19.7	0.0	38.8
51	23.0	8.8	48.8

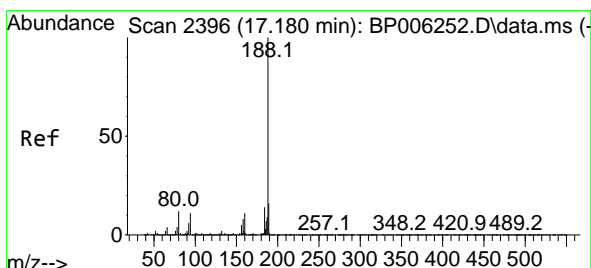
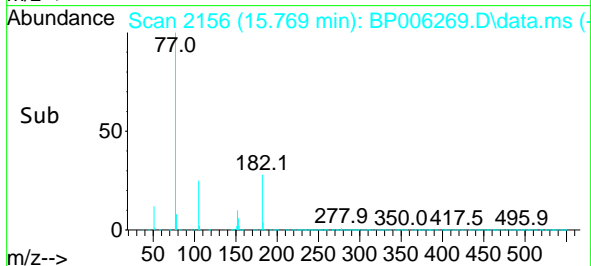
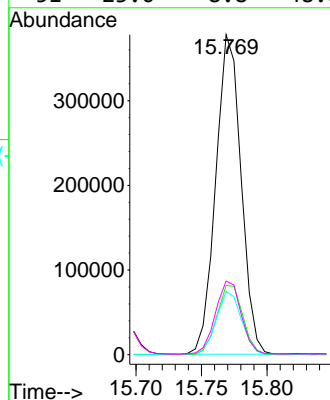
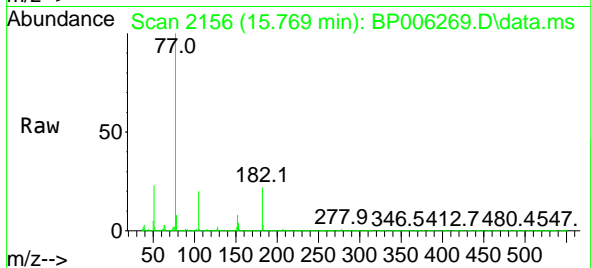

#64  
 Phenanthrene-d10  
 Concen: 20.000 ng  
 RT: 17.180 min Scan# 2396  
 Delta R.T. 0.000 min  
 Lab File: BP006269.D  
 Acq: 21 Jul 2021 18:56

Tgt Ion: 188 Resp: 1476138

Ion	Ratio	Lower	Upper
188	100		
94	10.8	5.6	8.4#
80	12.2	6.3	9.5#

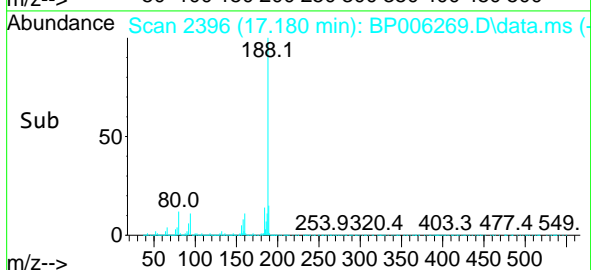
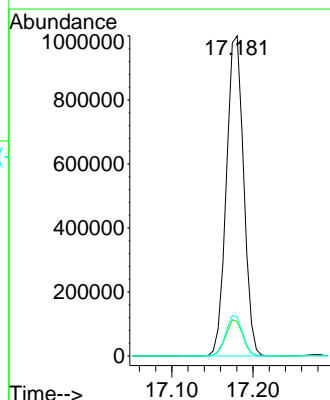
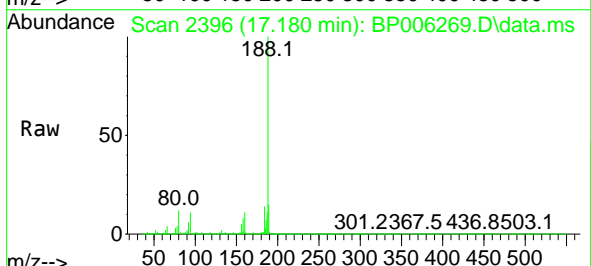

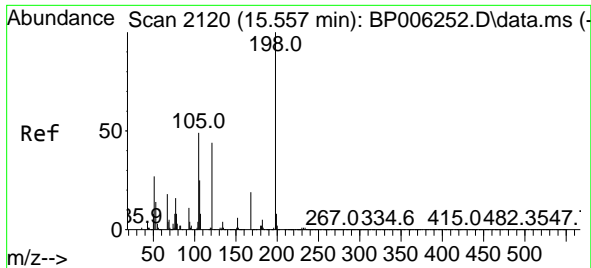

#65  
 4,6-Dinitro-2-methylphenol  
 Concen: 7.716 ng  
 RT: 15.551 min Scan# 2119  
 Delta R.T. -0.006 min  
 Lab File: BP006269.D  
 Acq: 21 Jul 2021 18:56

**Instrument :**  
 BNA\_M  
**ClientSampled :**  
 LOQ-WATER-02-QT3-2021

Tgt Ion	Resp	Lower	Upper
198	52989		
198	100		
51	42.3	14.0	54.0
105	51.9	19.5	59.5

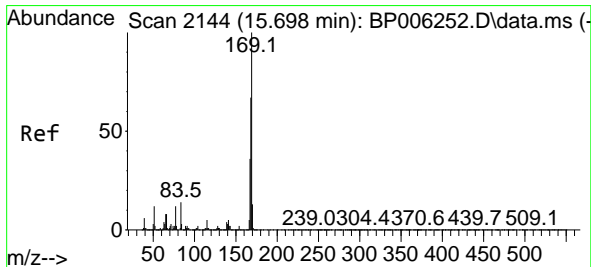
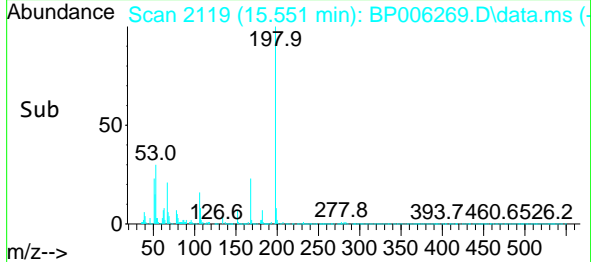
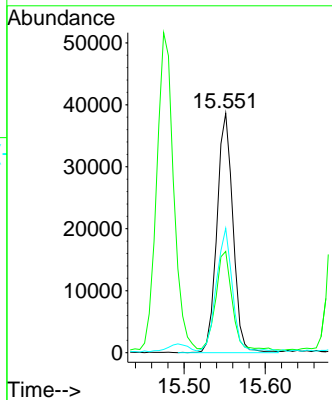
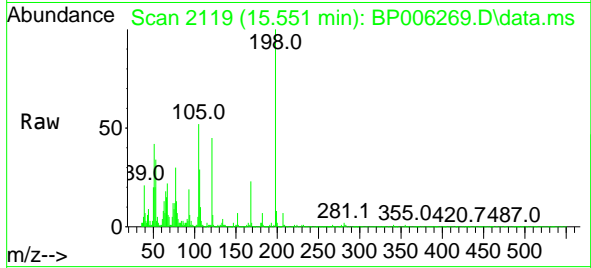

#66  
 n-Nitrosodiphenylamine  
 Concen: 9.369 ng  
 RT: 15.692 min Scan# 2143  
 Delta R.T. -0.006 min  
 Lab File: BP006269.D  
 Acq: 21 Jul 2021 18:56

Tgt Ion	Resp	Lower	Upper
169	424326		
169	100		
168	67.0	54.4	81.6
167	37.1	29.0	43.6

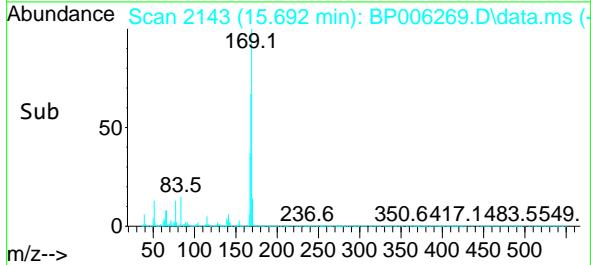
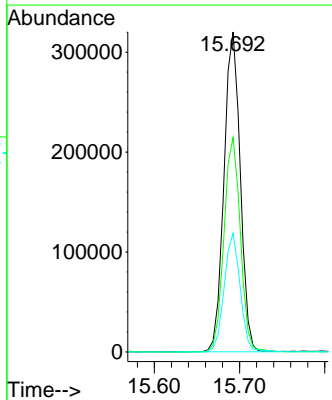
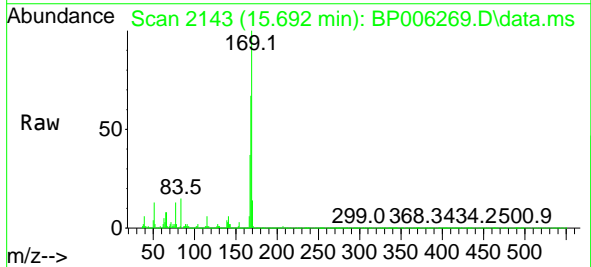

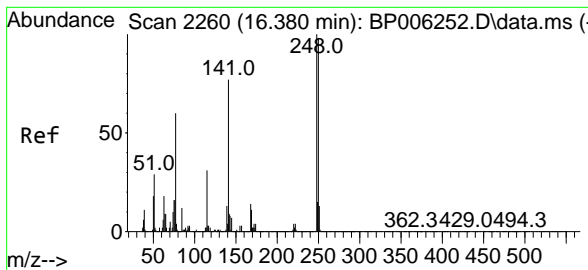

#67  
 4-Bromophenyl-phenylether  
 Concen: 7.697 ng  
 RT: 16.375 min Scan# 2259  
 Delta R.T. -0.006 min  
 Lab File: BP006269.D  
 Acq: 21 Jul 2021 18:56

**Instrument :**  
 BNA\_M  
**ClientSampled :**  
 LOQ-WATER-02-QT3-2021

Tgt Ion	Resp	Lower	Upper
248	114465		
250	99.7	79.8	119.8
141	84.6	57.8	86.6

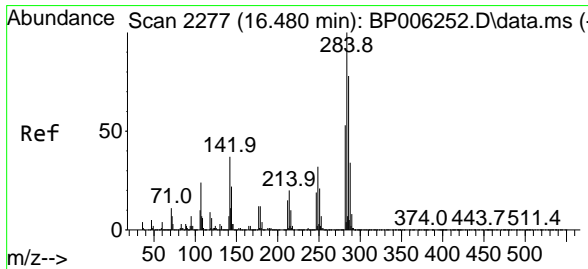
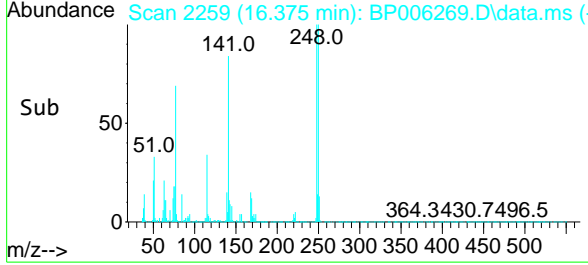
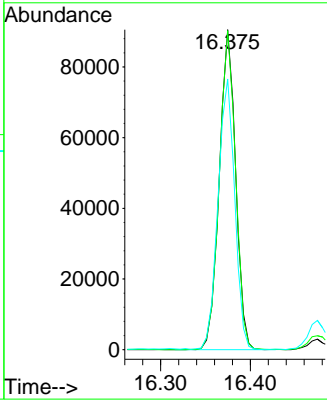
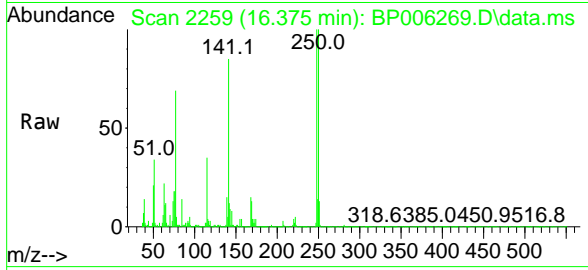

#68  
 Hexachlorobenzene  
 Concen: 9.090 ng  
 RT: 16.475 min Scan# 2276  
 Delta R.T. -0.006 min  
 Lab File: BP006269.D  
 Acq: 21 Jul 2021 18:56

Tgt Ion	Resp	Lower	Upper
284	155014		
284	100		
142	41.0	26.9	40.3#
249	32.8	24.5	36.7

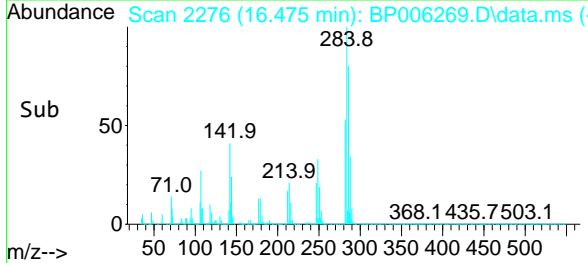
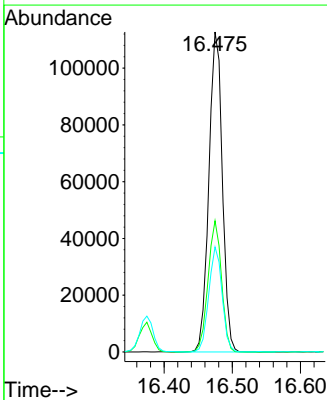
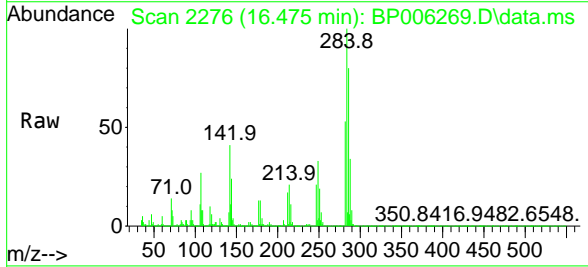

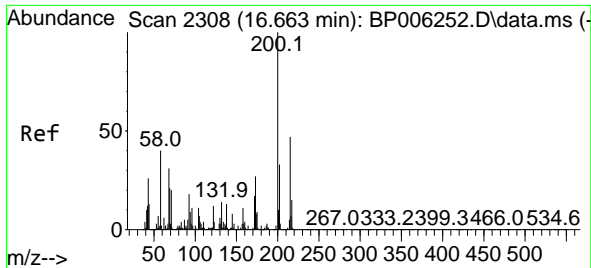

#69  
 Atrazine  
 Concen: 9.593 ng  
 RT: 16.651 min Scan# 2306  
 Delta R.T. -0.012 min  
 Lab File: BP006269.D  
 Acq: 21 Jul 2021 18:56

Instrument :  
 BNA\_M  
 ClientSampled :  
 LOQ-WATER-02-QT3-2021

Tgt Ion:200 Resp: 141905  
 Ion Ratio Lower Upper  
 200 100  
 173 27.7 4.1 44.1  
 215 44.9 27.7 67.7

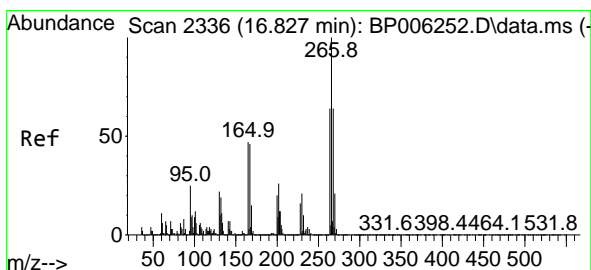
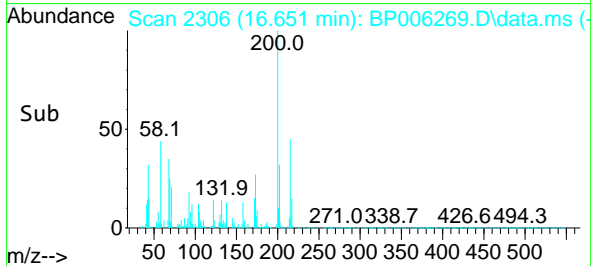
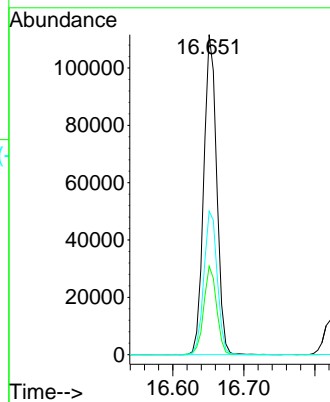
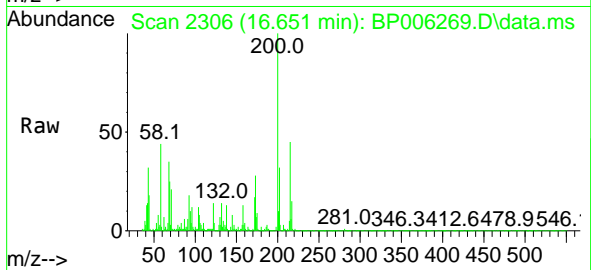

#70  
 Pentachlorophenol  
 Concen: 8.324 ng  
 RT: 16.822 min Scan# 2335  
 Delta R.T. -0.006 min  
 Lab File: BP006269.D  
 Acq: 21 Jul 2021 18:56

Tgt Ion:266 Resp: 79493  
 Ion Ratio Lower Upper  
 266 100  
 268 64.7 51.6 77.4  
 264 65.7 50.3 75.5

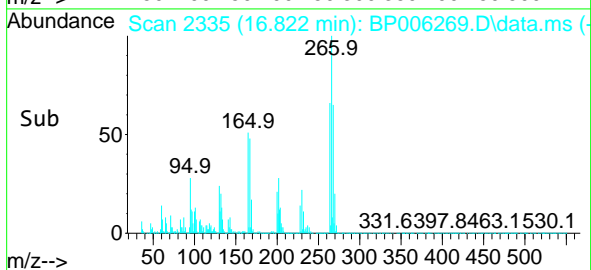
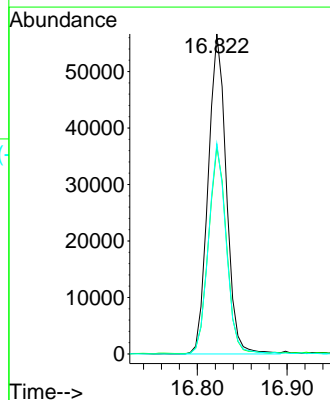
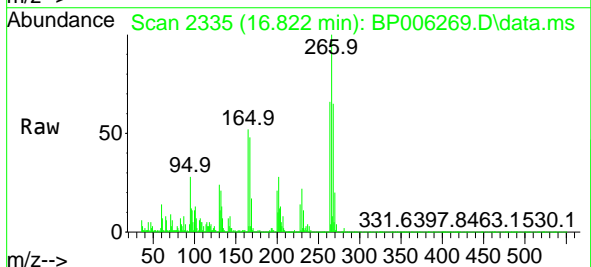

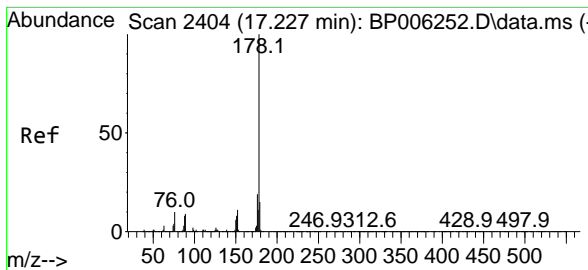

#71  
 Phenanthrene  
 Concen: 9.629 ng  
 RT: 17.222 min Scan# 2403  
 Delta R.T. -0.006 min  
 Lab File: BP006269.D  
 Acq: 21 Jul 2021 18:56

Instrument :  
 BNA\_M  
 ClientSampleId :  
 LOQ-WATER-02-QT3-2021

Tgt Ion:178 Resp: 778513

Ion	Ratio	Lower	Upper
178	100		
176	19.3	15.1	22.7
179	15.0	12.4	18.6

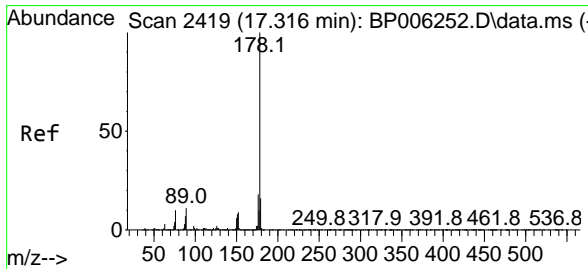
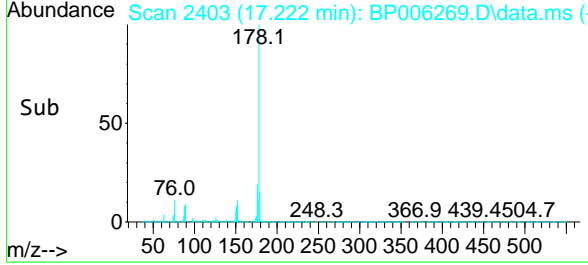
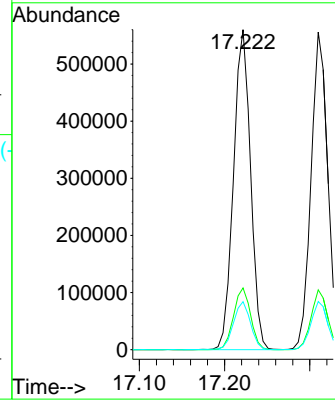
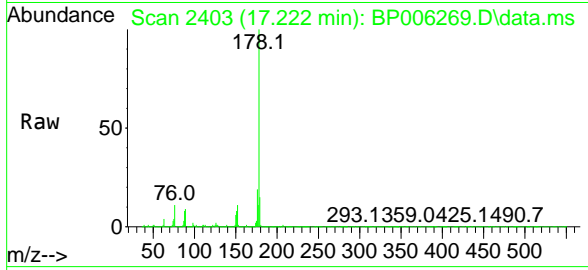

#72  
 Anthracene  
 Concen: 9.695 ng  
 RT: 17.310 min Scan# 2418  
 Delta R.T. -0.006 min  
 Lab File: BP006269.D  
 Acq: 21 Jul 2021 18:56

Tgt Ion:178 Resp: 764581

Ion	Ratio	Lower	Upper
178	100		
176	18.9	14.9	22.3
179	15.1	12.2	18.2

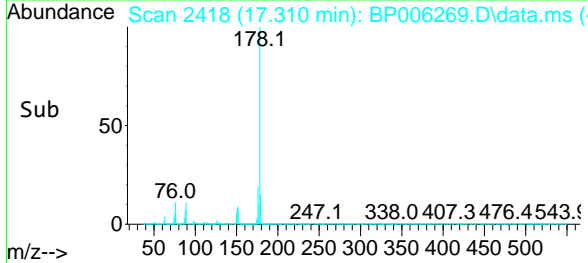
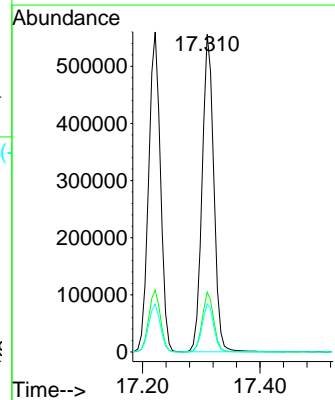
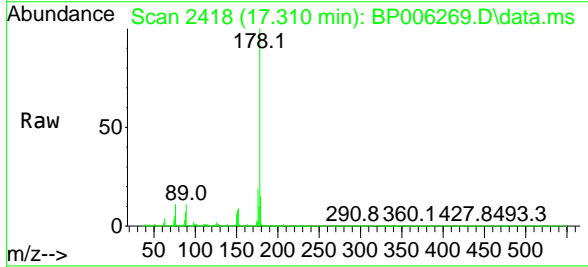

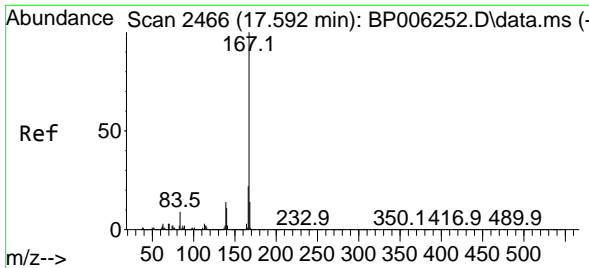

#73  
 Carbazole  
 Concen: 9.088 ng  
 RT: 17.586 min Scan# 2465  
 Delta R.T. -0.006 min  
 Lab File: BP006269.D  
 Acq: 21 Jul 2021 18:56

**Instrument :**  
 BNA\_M  
**ClientSampled :**  
 LOQ-WATER-02-QT3-2021

Tgt Ion	Resp	Lower	Upper
167	100		
166	21.1	17.1	25.7
139	14.1	10.7	16.1

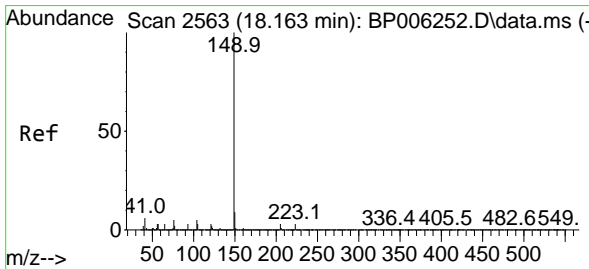
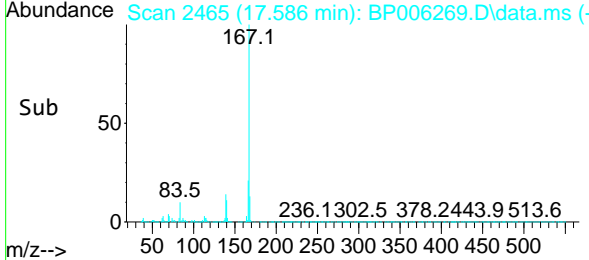
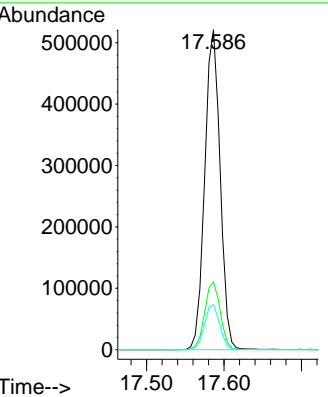
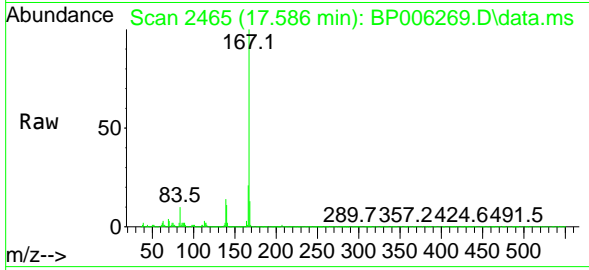

#74  
 Di-n-butylphthalate  
 Concen: 9.173 ng  
 RT: 18.157 min Scan# 2562  
 Delta R.T. -0.006 min  
 Lab File: BP006269.D  
 Acq: 21 Jul 2021 18:56

Tgt Ion	Resp	Lower	Upper
149	100		
150	9.0	7.3	10.9
104	5.6	4.5	6.7

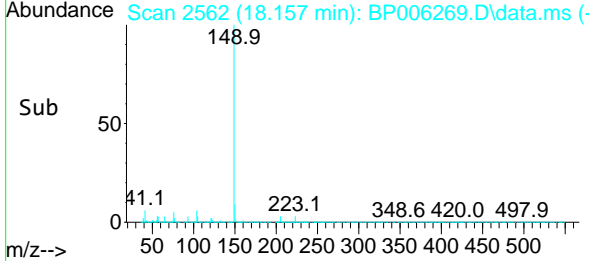
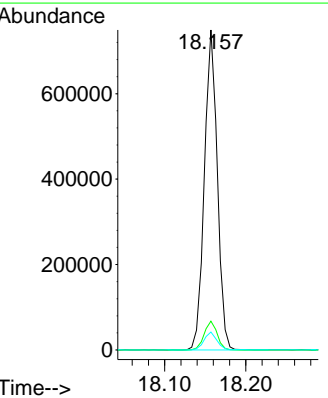
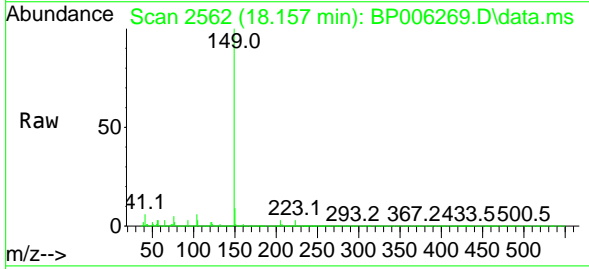



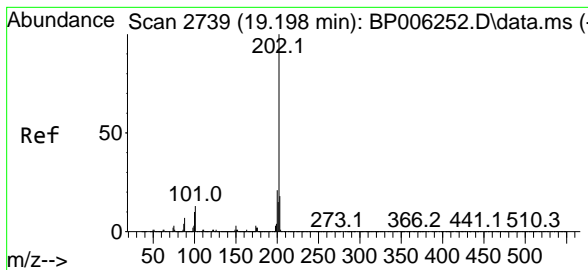

#75  
 Fluoranthene  
 Concen: 9.504 ng  
 RT: 19.192 min Scan# 2738  
 Delta R.T. -0.006 min  
 Lab File: BP006269.D  
 Acq: 21 Jul 2021 18:56

Instrument :  
 BNA\_M  
 ClientSampled :  
 LOQ-WATER-02-QT3-2021

Tgt Ion:202 Resp: 881843

Ion	Ratio	Lower	Upper
202	100		
101	13.7	0.0	27.6
203	17.1	0.0	37.8

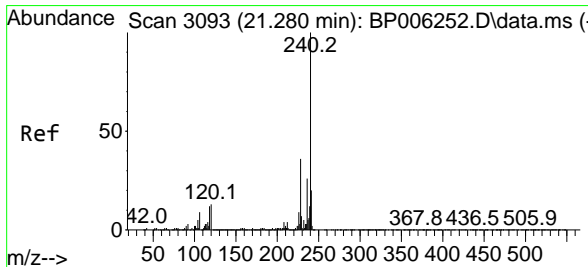
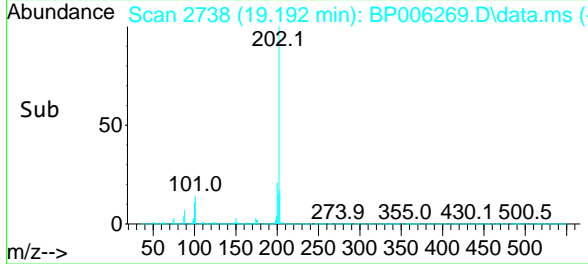
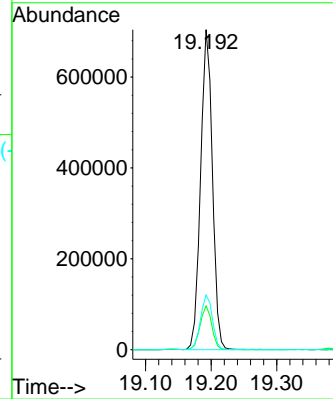
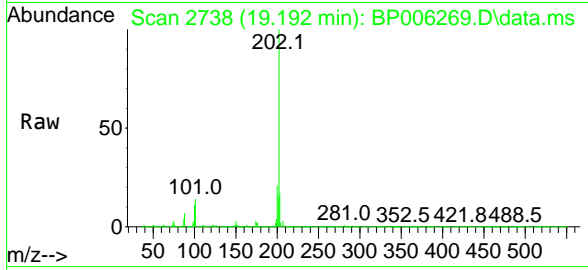

#76  
 Chrysene-d12  
 Concen: 20.000 ng  
 RT: 21.274 min Scan# 3092  
 Delta R.T. -0.006 min  
 Lab File: BP006269.D  
 Acq: 21 Jul 2021 18:56

Tgt Ion:240 Resp: 1507597

Ion	Ratio	Lower	Upper
240	100		
120	13.7	6.5	9.7#
236	25.8	20.6	31.0

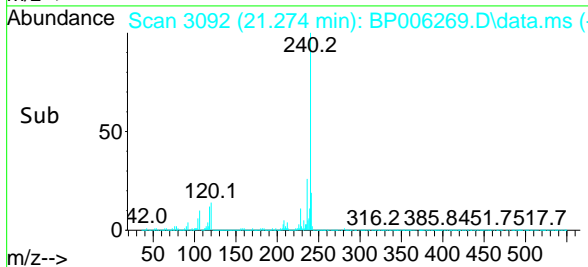
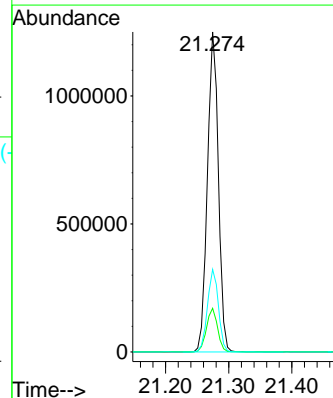
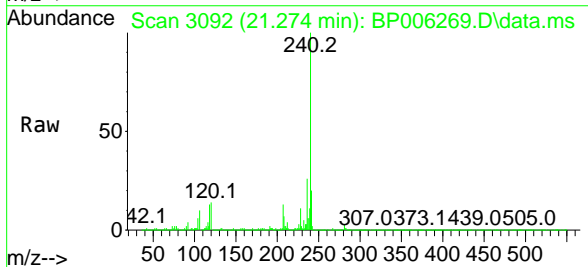

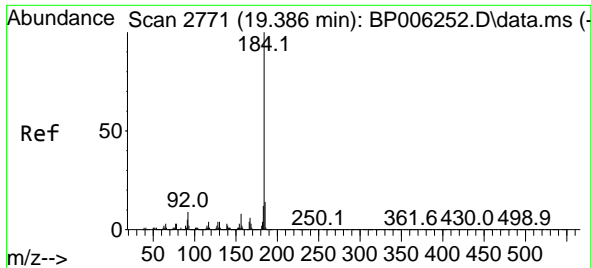

#77  
 Benzidine  
 Concen: 10.481 ng  
 RT: 19.380 min Scan# 2770  
 Delta R.T. -0.006 min  
 Lab File: BP006269.D  
 Acq: 21 Jul 2021 18:56

Instrument :  
 BNA\_M  
 ClientSampled :  
 LOQ-WATER-02-QT3-2021

Tgt Ion	Resp	Lower	Upper
184	459911		
185	13.7	11.0	16.4
183	12.0	9.5	14.3

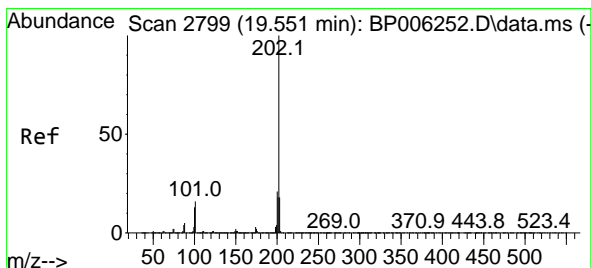
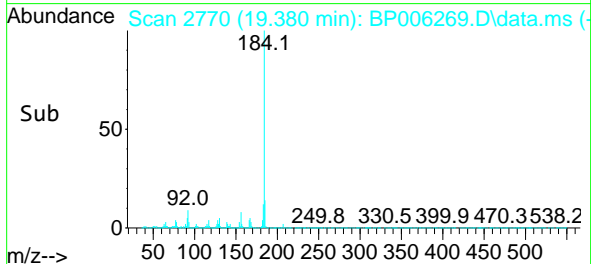
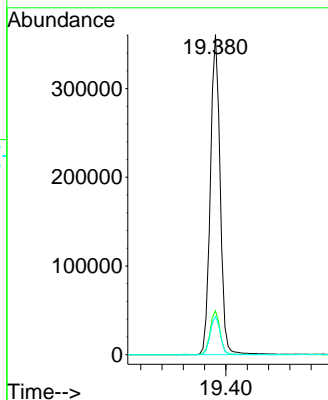
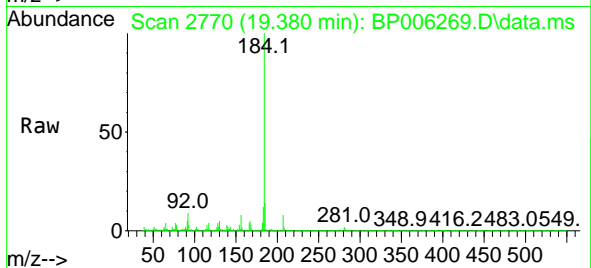

#78  
 Pyrene  
 Concen: 9.214 ng  
 RT: 19.545 min Scan# 2798  
 Delta R.T. -0.006 min  
 Lab File: BP006269.D  
 Acq: 21 Jul 2021 18:56

Tgt Ion	Resp	Lower	Upper
202	917278		
200	21.2	16.3	24.5
203	17.3	14.2	21.2

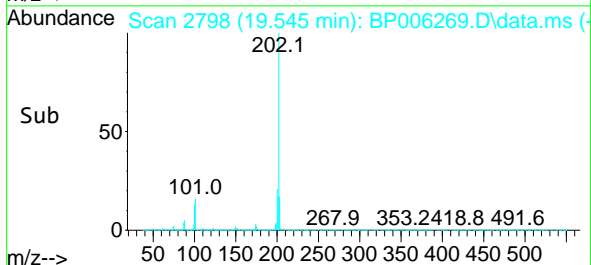
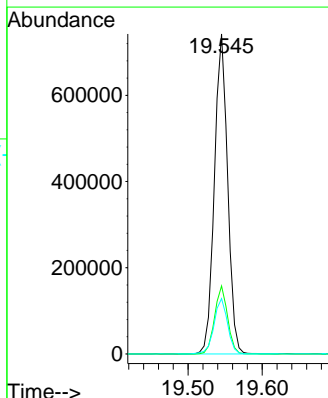
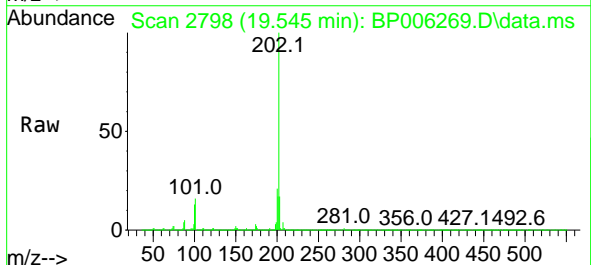

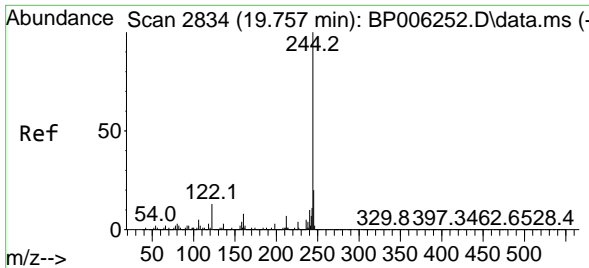

#79  
 Terphenyl-d14  
 Concen: 65.755 ng  
 RT: 19.757 min Scan# 2834  
 Delta R.T. 0.000 min  
 Lab File: BP006269.D  
 Acq: 21 Jul 2021 18:56

**Instrument :**  
 BNA\_M  
**ClientSampled :**  
 LOQ-WATER-02-QT3-2021

Tgt Ion:244 Resp: 4955568

Ion	Ratio	Lower	Upper
244	100		
212	7.2	6.0	9.0
122	12.1	7.1	10.7#

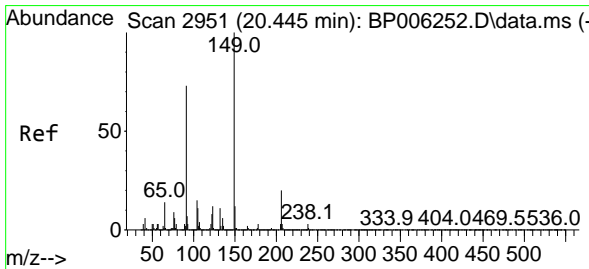
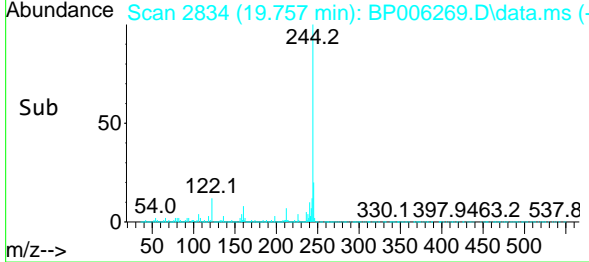
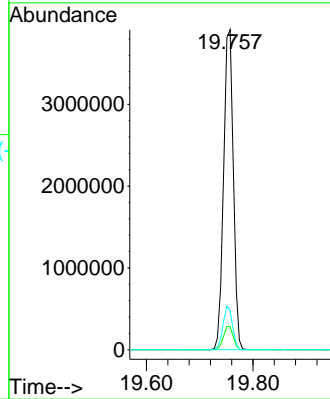
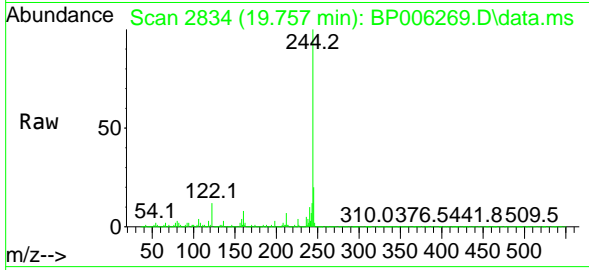

#80  
 Butylbenzylphthalate  
 Concen: 8.401 ng  
 RT: 20.439 min Scan# 2950  
 Delta R.T. -0.006 min  
 Lab File: BP006269.D  
 Acq: 21 Jul 2021 18:56

Tgt Ion:149 Resp: 354318

Ion	Ratio	Lower	Upper
149	100		
91	78.2	54.6	81.8
206	18.5	16.7	25.1

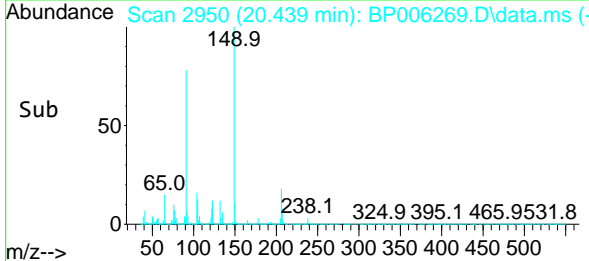
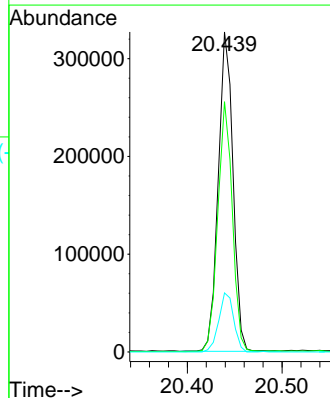
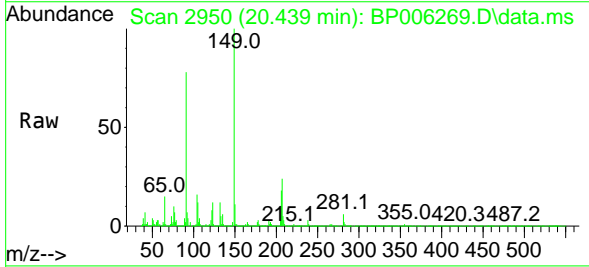

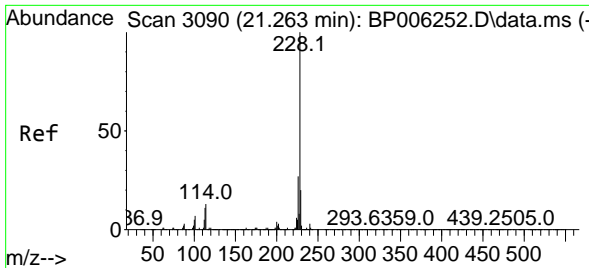

#81  
 Benzo(a)anthracene  
 Concen: 9.323 ng  
 RT: 21.263 min Scan# 3090  
 Delta R.T. 0.000 min  
 Lab File: BP006269.D  
 Acq: 21 Jul 2021 18:56

Instrument :  
 BNA\_M  
 ClientSampleId :  
 LOQ-WATER-02-QT3-2021

Tgt Ion	Resp	Lower	Upper
228	100		
226	26.0	21.6	32.4
229	18.9	15.8	23.6

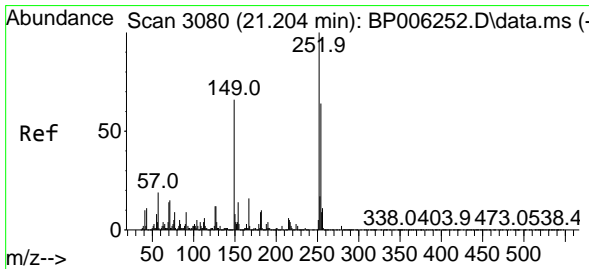
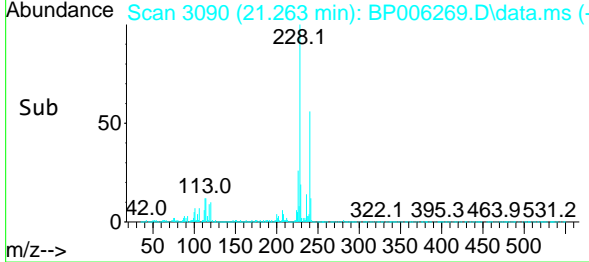
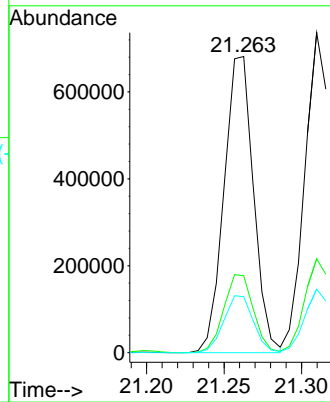
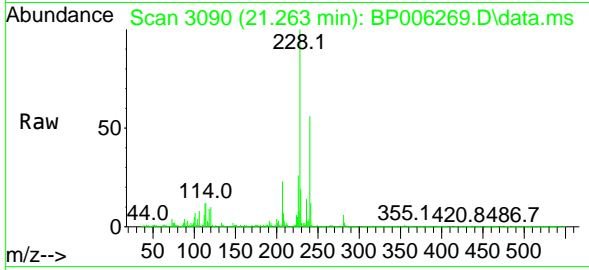

#82  
 3,3'-Dichlorobenzidine  
 Concen: 11.543 ng  
 RT: 21.198 min Scan# 3079  
 Delta R.T. -0.006 min  
 Lab File: BP006269.D  
 Acq: 21 Jul 2021 18:56

Tgt Ion	Resp	Lower	Upper
252	100		
254	64.0	50.6	76.0
126	13.8	7.0	10.6

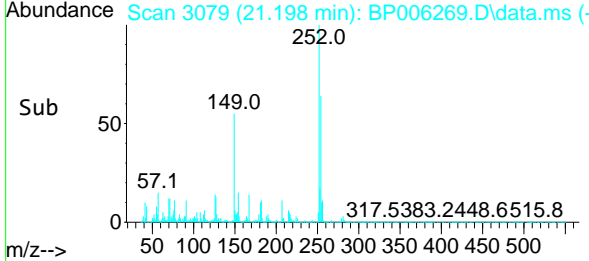
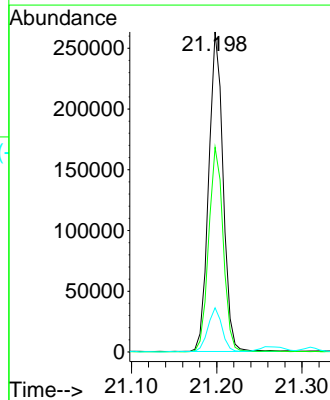
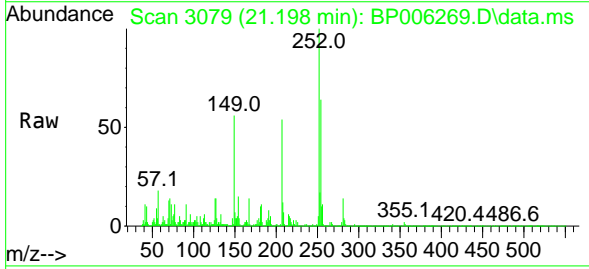

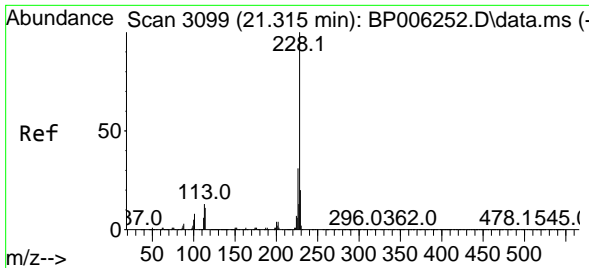

#83  
 Chrysene  
 Concen: 9.457 ng  
 RT: 21.310 min Scan# 3098  
 Delta R.T. -0.006 min  
 Lab File: BP006269.D  
 Acq: 21 Jul 2021 18:56

**Instrument :**  
 BNA\_M  
**Client Sampled :**  
 LOQ-WATER-02-QT3-2021

Tgt Ion	Resp	Lower	Upper
228	100		
226	29.4	23.8	35.6
229	19.9	15.4	23.2

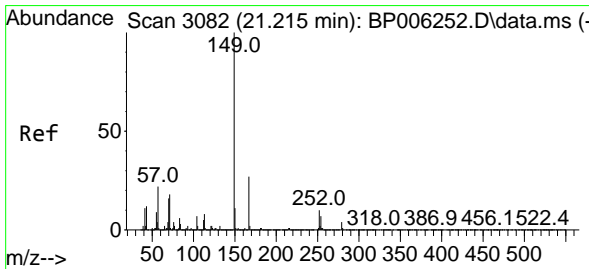
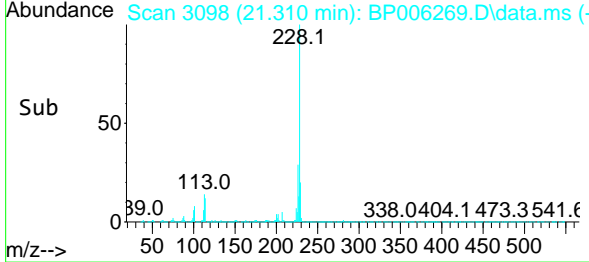
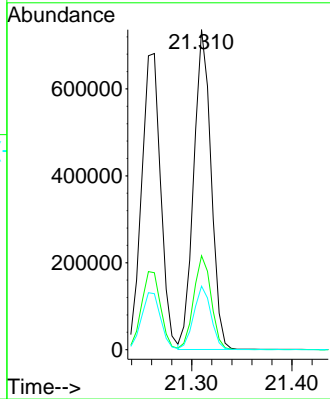
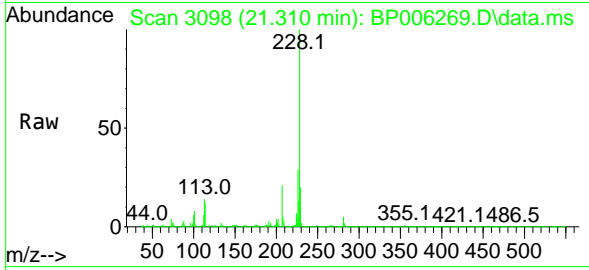

#84  
 Bis(2-ethylhexyl)phthalate  
 Concen: 9.088 ng  
 RT: 21.210 min Scan# 3081  
 Delta R.T. -0.006 min  
 Lab File: BP006269.D  
 Acq: 21 Jul 2021 18:56

Tgt Ion	Resp	Lower	Upper
149	100		
167	26.3	21.9	32.9
279	3.9	4.3	6.5#

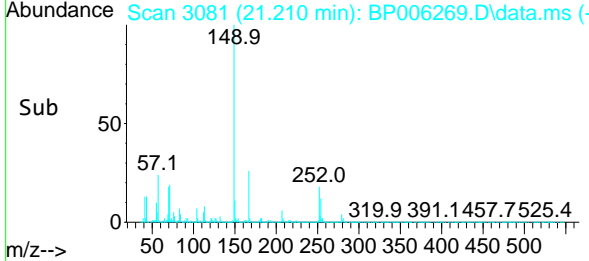
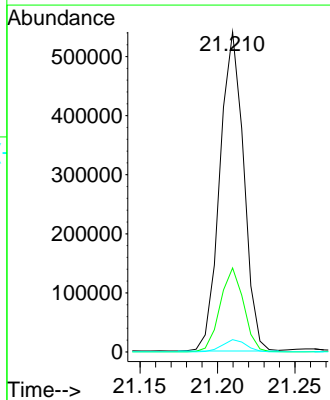
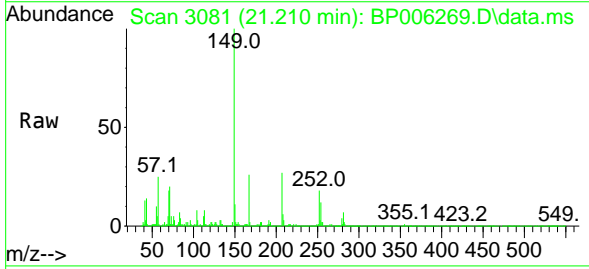

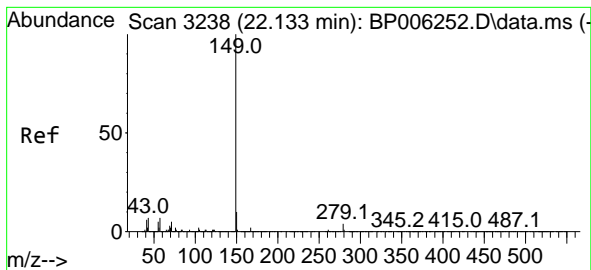

#85  
 Di-n-octyl phthalate  
 Concen: 8.806 ng  
 RT: 22.121 min Scan# 3236  
 Delta R.T. -0.012 min  
 Lab File: BP006269.D  
 Acq: 21 Jul 2021 18:56

Instrument :  
 BNA\_M  
 ClientSampled :  
 LOQ-WATER-02-QT3-2021

Tgt Ion	Resp	Lower	Upper
149	100		
167	1.5	1.4	2.0
43	8.8	5.6	8.4#

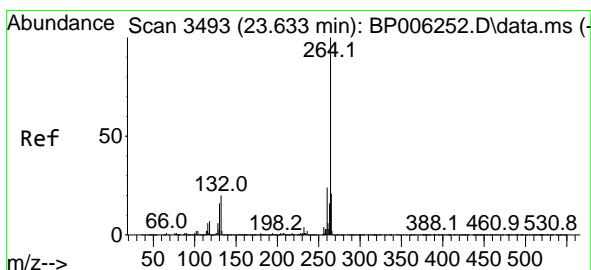
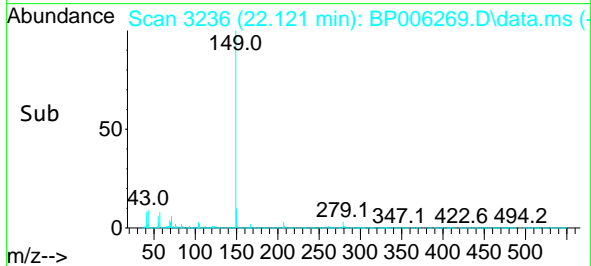
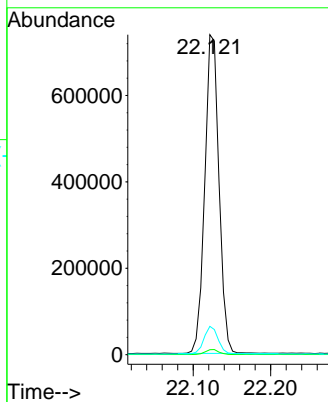
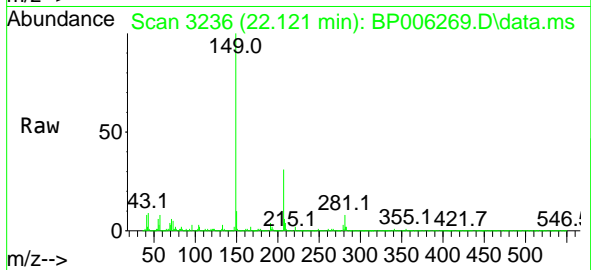

#86  
 Perylene-d12  
 Concen: 20.000 ng  
 RT: 23.627 min Scan# 3492  
 Delta R.T. -0.006 min  
 Lab File: BP006269.D  
 Acq: 21 Jul 2021 18:56

Tgt Ion	Resp	Lower	Upper
264	100		
260	23.7	18.6	28.0
265	22.3	17.6	26.4

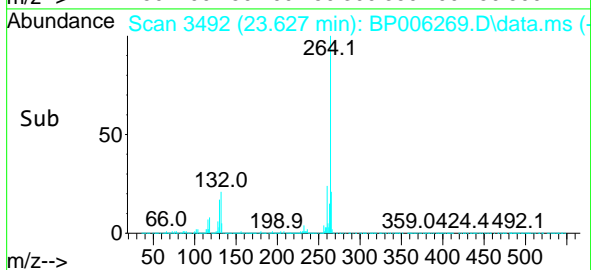
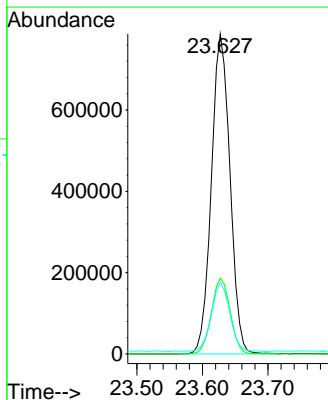
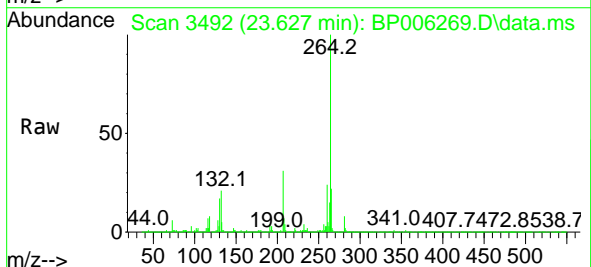

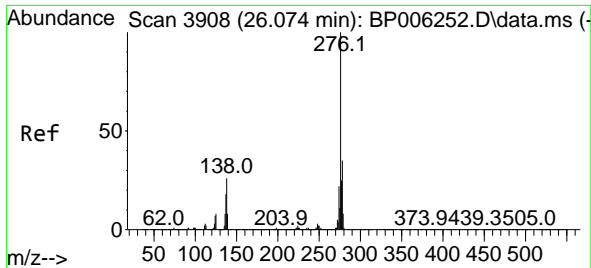

#87  
 Indeno(1,2,3-cd)pyrene  
 Concen: 9.803 ng  
 RT: 26.068 min Scan# 3907  
 Delta R.T. -0.006 min  
 Lab File: BP006269.D  
 Acq: 21 Jul 2021 18:56

**Instrument :**  
 BNA\_M  
**ClientSampled :**  
 LOQ-WATER-02-QT3-2021

Tgt Ion: 276 Resp: 1075531

Ion	Ratio	Lower	Upper
276	100		
138	31.0	15.3	22.9#
277	25.4	20.4	30.6

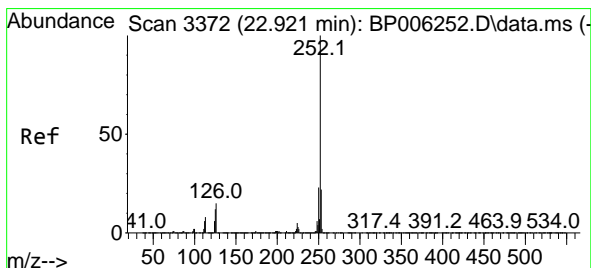
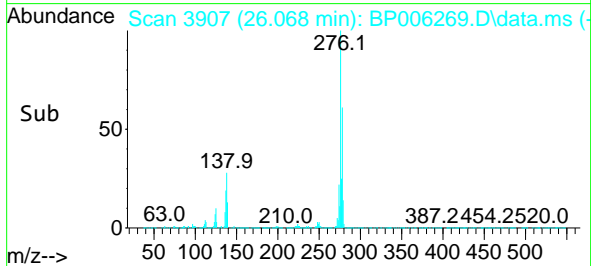
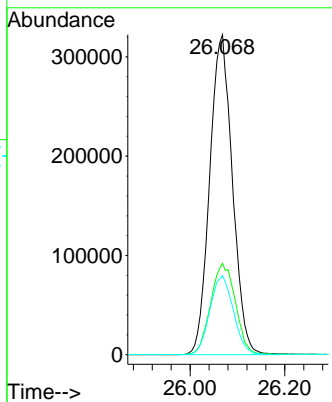
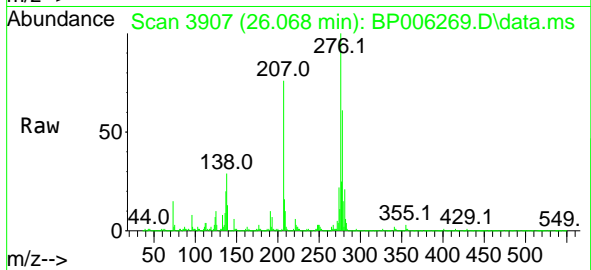

#88  
 Benzo(b)fluoranthene  
 Concen: 9.258 ng  
 RT: 22.910 min Scan# 3370  
 Delta R.T. -0.012 min  
 Lab File: BP006269.D  
 Acq: 21 Jul 2021 18:56

Tgt Ion: 252 Resp: 925184

Ion	Ratio	Lower	Upper
252	100		
253	22.4	17.5	26.3
125	13.1	6.2	9.4#

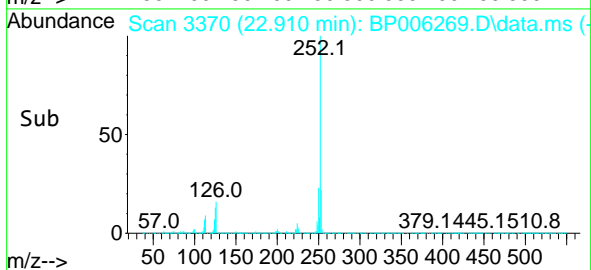
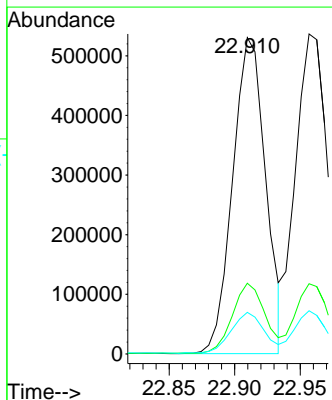
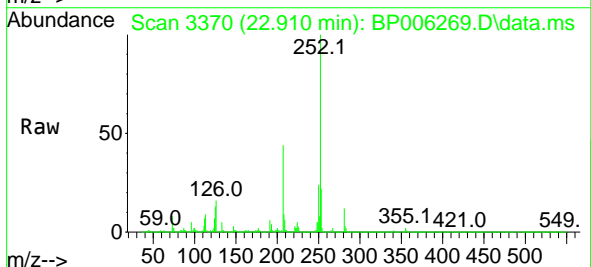

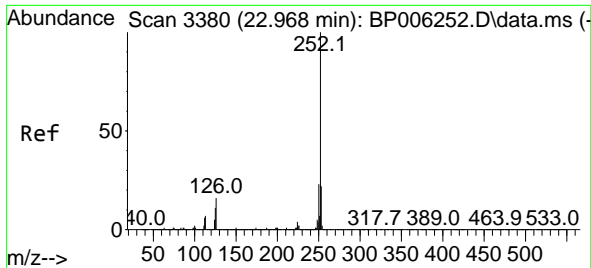

#89  
 Benzo(k)fluoranthene  
 Concen: 9.930 ng  
 RT: 22.957 min Scan# 3378  
 Delta R.T. -0.012 min  
 Lab File: BP006269.D  
 Acq: 21 Jul 2021 18:56

Instrument :  
 BNA\_M  
 ClientSampled :  
 LOQ-WATER-02-QT3-2021

Tgt Ion	Resp	Lower	Upper
252	100		
253	22.0	17.6	26.4
125	13.5	6.0	9.0#

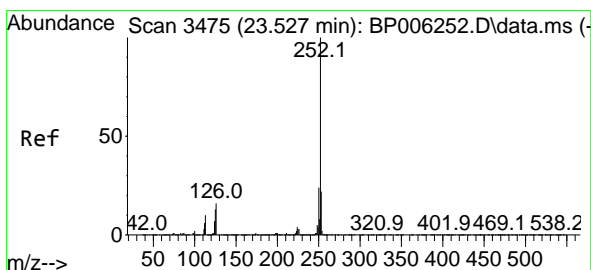
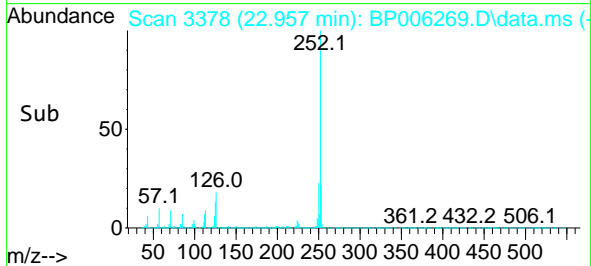
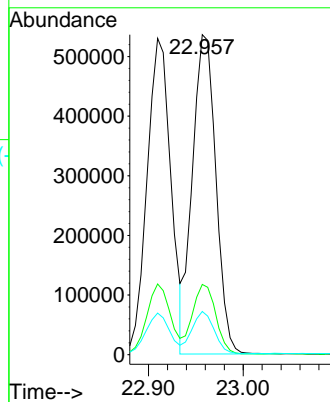
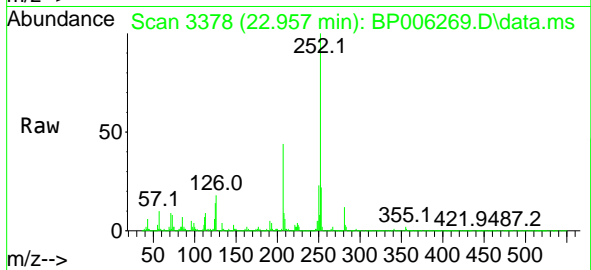

#90  
 Benzo(a)pyrene  
 Concen: 9.835 ng  
 RT: 23.521 min Scan# 3474  
 Delta R.T. -0.006 min  
 Lab File: BP006269.D  
 Acq: 21 Jul 2021 18:56

Tgt Ion	Resp	Lower	Upper
252	100		
253	22.4	17.9	26.9
125	14.1	6.5	9.7#

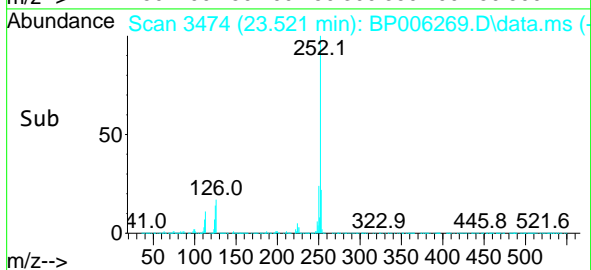
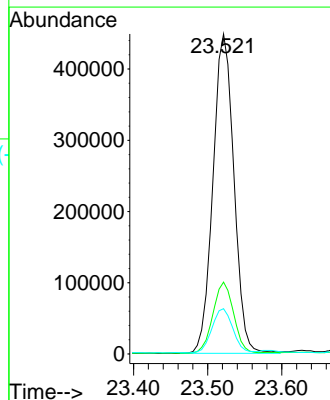
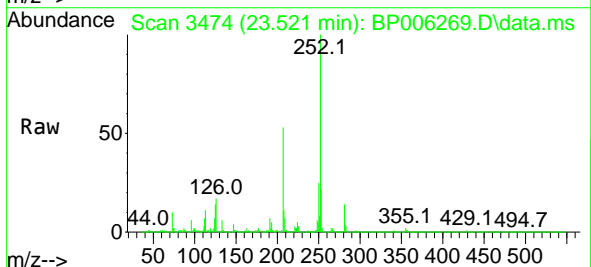



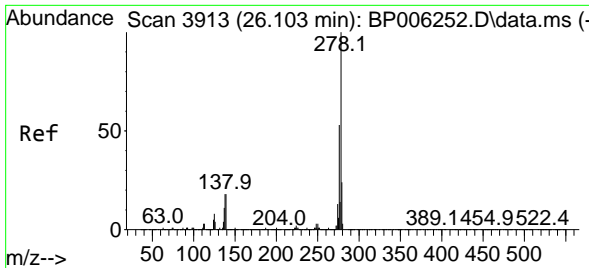

#91  
 Dibenzo(a,h)anthracene  
 Concen: 9.772 ng  
 RT: 26.086 min Scan# 3910  
 Delta R.T. -0.018 min  
 Lab File: BP006269.D  
 Acq: 21 Jul 2021 18:56

Instrument :  
 BNA\_M  
 ClientSampled :  
 LOQ-WATER-02-QT3-2021

Tgt Ion	Resp	Lower	Upper
278	100		
139	20.5	9.3	13.9#
279	24.2	18.8	28.2

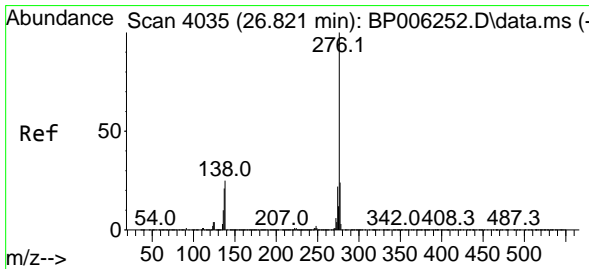
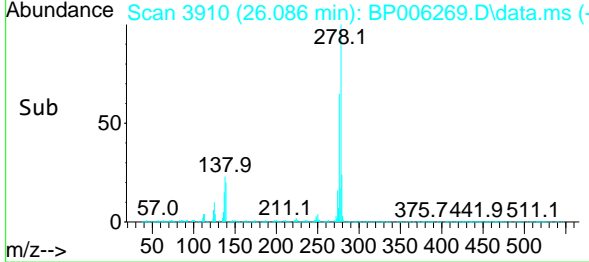
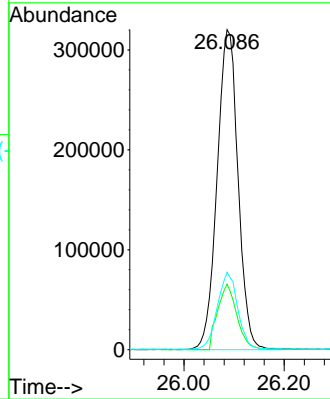
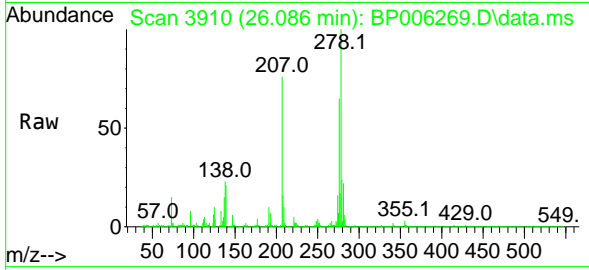

#92  
 Benzo(g,h,i)perylene  
 Concen: 9.827 ng  
 RT: 26.809 min Scan# 4033  
 Delta R.T. -0.012 min  
 Lab File: BP006269.D  
 Acq: 21 Jul 2021 18:56

Tgt Ion	Resp	Lower	Upper
276	100		
277	23.6	18.9	28.3
138	26.2	12.6	18.8#

