

Data Path : Z:\svoasrv\HPCHEM1\BNA_M\Data\BM081524\
 Data File : BM047209.D
 Acq On : 15 Aug 2024 10:51
 Operator : RC/JU
 Sample : SSTDCCC040
 Misc :
 ALS Vial : 2 Sample Multiplier: 1

Instrument :
 BNA_M
 ClientSampleId :
 SSTDCCC040

Quant Time: Aug 15 12:03:47 2024
 Quant Method : Z:\svoasrv\HPCHEM1\BNA_M\Methods\8270-BM081024.M
 Quant Title : ASP BNA STANDARDS FOR 5 POINT CALIBRATION
 QLast Update : Sun Aug 11 23:47:58 2024
 Response via : Initial Calibration

Compound	R.T.	QIon	Response	Conc	Units	Dev(Min)	
Internal Standards							
1) 1,4-Dichlorobenzene-d4	7.364	152	298208	20.000	ng	-0.01	
21) Naphthalene-d8	10.122	136	1117754	20.000	ng	-0.01	
39) Acenaphthene-d10	14.028	164	707080	20.000	ng	0.00	
64) Phenanthrene-d10	16.786	188	1449597	20.000	ng	0.00	
76) Chrysene-d12	21.027	240	1163215	20.000	ng	0.00	
86) Perylene-d12	23.721	264	1365250	20.000	ng	0.00	
System Monitoring Compounds							
5) 2-Fluorophenol	5.017	112	1268675	76.018	ng	0.00	
7) Phenol-d6	6.581	99	1672218	72.717	ng	0.00	
23) Nitrobenzene-d5	8.516	82	1694052	76.315	ng	0.00	
42) 2,4,6-Tribromophenol	15.534	330	680850	83.044	ng	0.00	
45) 2-Fluorobiphenyl	12.634	172	3750656	81.822	ng	-0.01	
79) Terphenyl-d14	19.457	244	4630833	85.305	ng	0.00	
Target Compounds							
2) 1,4-Dioxane	3.034	88	257809	37.283	ng		Qvalue 98
3) Pyridine	3.405	79	715932	35.307	ng		98
4) n-Nitrosodimethylamine	3.323	42	309115	34.893	ng		96
6) Aniline	6.716	93	790835	36.384	ng		99
8) 2-Chlorophenol	6.946	128	695337	38.200	ng		98
9) Benzaldehyde	6.528	77	454959	36.351	ng		99
10) Phenol	6.605	94	828609	36.111	ng		99
11) bis(2-Chloroethyl)ether	6.816	93	709226	36.092	ng		99
12) 1,3-Dichlorobenzene	7.252	146	855280	39.541	ng		98
13) 1,4-Dichlorobenzene	7.399	146	861868	39.354	ng		99
14) 1,2-Dichlorobenzene	7.711	146	795652	38.505	ng		98
15) Benzyl Alcohol	7.616	79	596489	36.446	ng		98
16) 2,2'-oxybis(1-Chloropr...	7.905	45	892801	35.407	ng		99
17) 2-Methylphenol	7.828	107	563110	36.784	ng		99
18) Hexachloroethane	8.416	117	327077	38.556	ng		96
19) n-Nitroso-di-n-propyla...	8.175	70	529413	34.178	ng		99
20) 3+4-Methylphenols	8.158	107	776596	36.287	ng		98
22) Acetophenone	8.187	105	1021883	37.875	ng		99
24) Nitrobenzene	8.558	77	851145	38.078	ng		97
25) Isophorone	9.081	82	1490503	38.563	ng		99
26) 2-Nitrophenol	9.258	139	414293	41.852	ng		94
27) 2,4-Dimethylphenol	9.334	122	461073	39.763	ng		100
28) bis(2-Chloroethoxy)met...	9.569	93	930053	38.242	ng		100
29) 2,4-Dichlorophenol	9.793	162	715576	41.590	ng		98
30) 1,2,4-Trichlorobenzene	9.993	180	815913	41.904	ng		99
31) Naphthalene	10.169	128	2150885	38.628	ng		100
32) Benzoic acid	9.510	122	540676	40.133	ng		98
33) 4-Chloroaniline	10.299	127	827867	38.662	ng		99
34) Hexachlorobutadiene	10.457	225	498786	43.767	ng		100
35) Caprolactam	11.104	113	226223	37.861	ng		98
36) 4-Chloro-3-methylphenol	11.446	107	700981	38.256	ng		98
37) 2-Methylnaphthalene	11.799	142	1517078	38.266	ng		98
38) 1-Methylnaphthalene	12.022	142	1502719	38.352	ng		98
40) 1,2,4,5-Tetrachloroben...	12.181	216	835064	43.299	ng		99
41) Hexachlorocyclopentadiene	12.157	237	261246	38.793	ng		97
43) 2,4,6-Trichlorophenol	12.440	196	585198	42.691	ng		99

Data Path : Z:\svoasrv\HPCHEM1\BNA_M\Data\BM081524\
 Data File : BM047209.D
 Acq On : 15 Aug 2024 10:51
 Operator : RC/JU
 Sample : SSTDCCC040
 Misc :
 ALS Vial : 2 Sample Multiplier: 1

Instrument :
 BNA_M
 ClientSampleId :
 SSTDCCC040

Quant Time: Aug 15 12:03:47 2024
 Quant Method : Z:\svoasrv\HPCHEM1\BNA_M\Methods\8270-BM081024.M
 Quant Title : ASP BNA STANDARDS FOR 5 POINT CALIBRATION
 QLast Update : Sun Aug 11 23:47:58 2024
 Response via : Initial Calibration

Compound	R.T.	QIon	Response	Conc	Units	Dev(Min)
44) 2,4,5-Trichlorophenol	12.516	196	646454	42.474	ng	97
46) 1,1'-Biphenyl	12.846	154	1987958	39.492	ng	99
47) 2-Chloronaphthalene	12.881	162	1545168	39.273	ng	98
48) 2-Nitroaniline	13.110	65	470562	38.177	ng	97
49) Acenaphthylene	13.740	152	2285712	39.412	ng	99
50) Dimethylphthalate	13.504	163	1929390	39.070	ng	99
51) 2,6-Dinitrotoluene	13.622	165	461555	39.982	ng	91
52) Acenaphthene	14.092	154	1431848	38.922	ng	99
53) 3-Nitroaniline	13.951	138	450472	38.943	ng	100
54) 2,4-Dinitrophenol	14.169	184	232424	33.593	ng	95
55) Dibenzofuran	14.434	168	2261855	38.925	ng	97
56) 4-Nitrophenol	14.292	139	383288	38.426	ng	99
57) 2,4-Dinitrotoluene	14.422	165	607941	39.455	ng	97
58) Fluorene	15.087	166	1848297	38.550	ng	100
59) 2,3,4,6-Tetrachlorophenol	14.669	232	526522	42.093	ng	95
60) Diethylphthalate	14.887	149	1951592	38.700	ng	99
61) 4-Chlorophenyl-phenyle...	15.092	204	903422	39.579	ng	96
62) 4-Nitroaniline	15.128	138	433274	38.020	ng	95
63) Azobenzene	15.387	77	1771734	37.054	ng	98
65) 4,6-Dinitro-2-methylph...	15.192	198	343171	40.434	ng	96
66) n-Nitrosodiphenylamine	15.316	169	1564254	39.618	ng	100
67) 4-Bromophenyl-phenylether	15.986	248	582683	41.714	ng	99
68) Hexachlorobenzene	16.092	284	683422	40.851	ng	98
69) Atrazine	16.286	200	464497	39.095	ng	99
70) Pentachlorophenol	16.445	266	498476	42.506	ng	97
71) Phenanthrene	16.828	178	2802203	38.518	ng	100
72) Anthracene	16.922	178	2782655	39.311	ng	100
73) Carbazole	17.204	167	2748347	38.026	ng	99
74) Di-n-butylphthalate	17.786	149	3364522	40.007	ng	100
75) Fluoranthene	18.863	202	3353748	37.901	ng	99
77) Benzidine	19.075	184	1575494	79.868	ng	99
78) Pyrene	19.233	202	3461776	41.680	ng	99
80) Butylbenzylphthalate	20.169	149	1514853	44.692	ng	98
81) Benzo(a)anthracene	21.010	228	3040340	39.372	ng	100
82) 3,3'-Dichlorobenzidine	20.951	252	1072857	44.405	ng	99
83) Chrysene	21.069	228	2864685	39.100	ng	100
84) Bis(2-ethylhexyl)phtha...	20.969	149	2114171	43.982	ng	100
85) Di-n-octyl phthalate	22.004	149	3650464	44.679	ng	99
87) Indeno(1,2,3-cd)pyrene	26.715	276	3583548	40.608	ng	99
88) Benzo(b)fluoranthene	22.880	252	3188213	39.323	ng	100
89) Benzo(k)fluoranthene	22.939	252	2926624	38.216	ng	99
90) Benzo(a)pyrene	23.598	252	2770936	39.453	ng	99
91) Dibenzo(a,h)anthracene	26.768	278	2896562	40.559	ng	99
92) Benzo(g,h,i)perylene	27.650	276	3055202	41.204	ng	99

(#) = qualifier out of range (m) = manual integration (+) = signals summed

Data Path : Z:\svoasrv\HPCHEM1\BNA_M\Data\BM081524\
 Data File : BM047209.D
 Acq On : 15 Aug 2024 10:51
 Operator : RC/JU
 Sample : SSTDCCC040
 Misc :
 ALS Vial : 2 Sample Multiplier: 1

Instrument :
 BNA_M
 ClientSampleId :
 SSTDCCC040

Quant Time: Aug 15 12:03:47 2024
 Quant Method : Z:\svoasrv\HPCHEM1\BNA_M\Methods\8270-BM081024.M
 Quant Title : ASP BNA STANDARDS FOR 5 POINT CALIBRATION
 QLast Update : Sun Aug 11 23:47:58 2024
 Response via : Initial Calibration

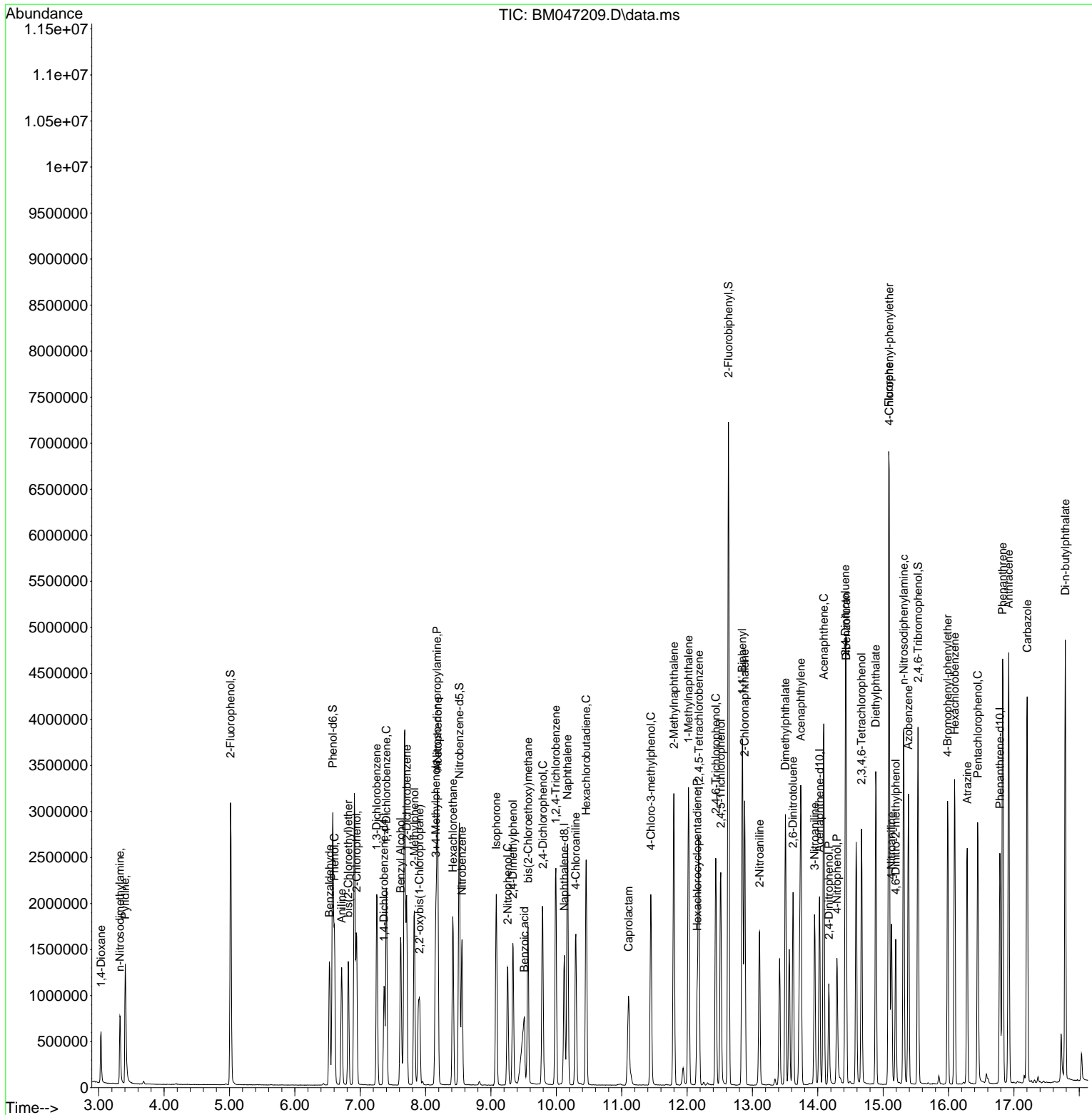

Data Path : Z:\svoasrv\HPCHEM1\BNA_M\Data\BM081524\
 Data File : BM047209.D
 Acq On : 15 Aug 2024 10:51
 Operator : RC/JU
 Sample : SSTDCCC040
 Misc :
 ALS Vial : 2 Sample Multiplier: 1

Instrument :
 BNA_M
 ClientSampleId :
 SSTDCCC040

Quant Time: Aug 15 12:03:47 2024
 Quant Method : Z:\svoasrv\HPCHEM1\BNA_M\Methods\8270-BM081024.M
 Quant Title : ASP BNA STANDARDS FOR 5 POINT CALIBRATION
 QLast Update : Sun Aug 11 23:47:58 2024
 Response via : Initial Calibration

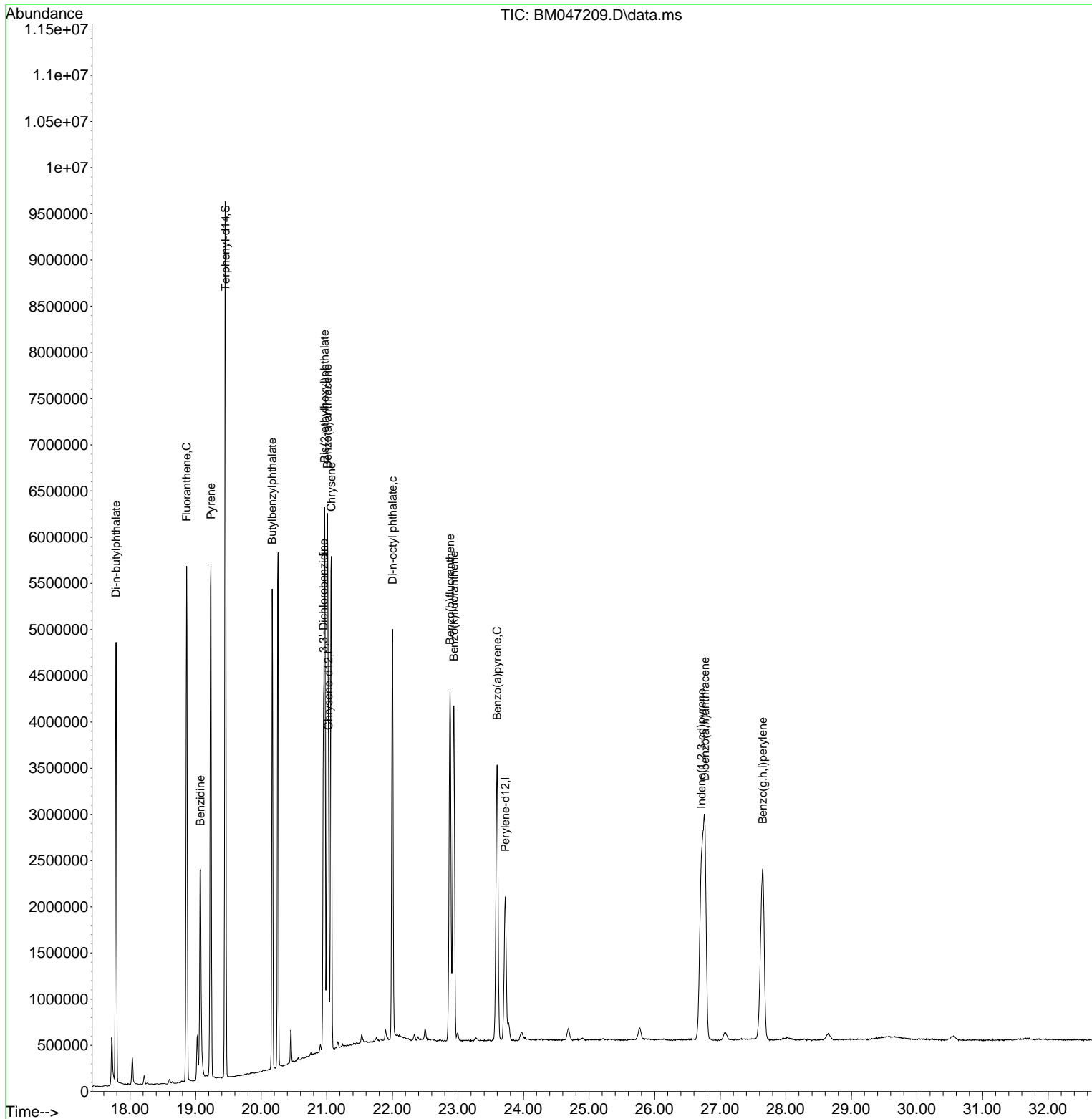

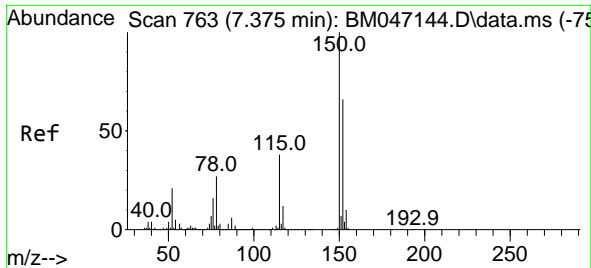

#1
 1,4-Dichlorobenzene-d4
 Concen: 20.000 ng
 RT: 7.364 min Scan# 70
 Delta R.T. -0.011 min
 Lab File: BM047209.D
 Acq: 15 Aug 2024 10:51

Instrument :
 BNA_M
 ClientSampleId :
 SSTDCCC040

Tgt Ion:152 Resp: 298208
 Ion Ratio Lower Upper
 152 100
 150 155.4 120.5 180.7
 115 56.9 45.5 68.3

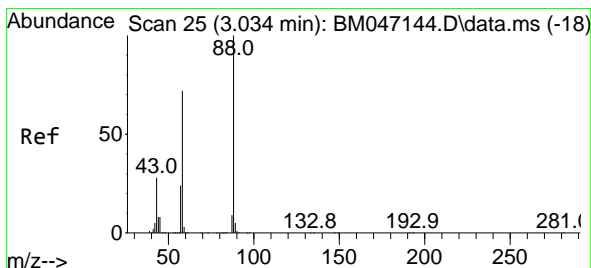
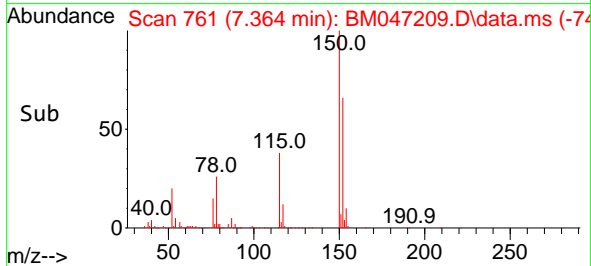
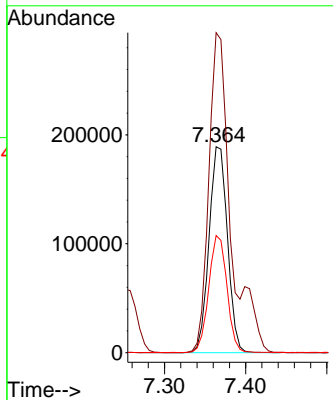
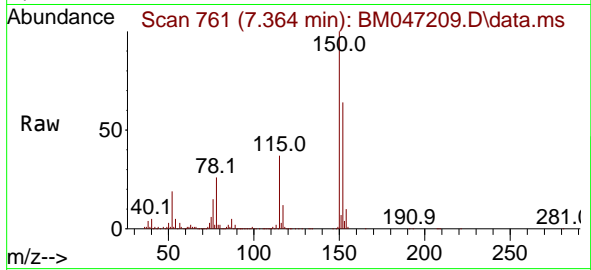

#2
 1,4-Dioxane
 Concen: 37.283 ng
 RT: 3.034 min Scan# 25
 Delta R.T. 0.000 min
 Lab File: BM047209.D
 Acq: 15 Aug 2024 10:51

Tgt Ion: 88 Resp: 257809
 Ion Ratio Lower Upper
 88 100
 58 70.4 58.2 87.4
 43 28.0 22.5 33.7

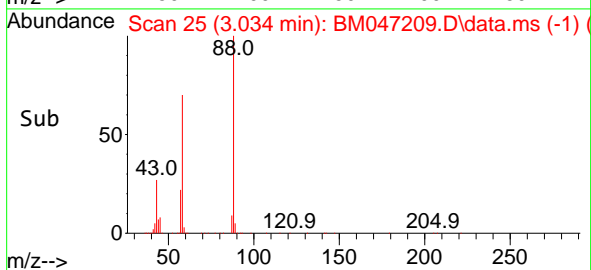
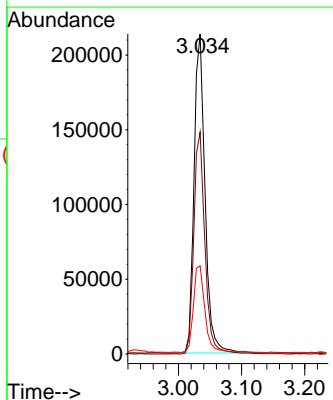
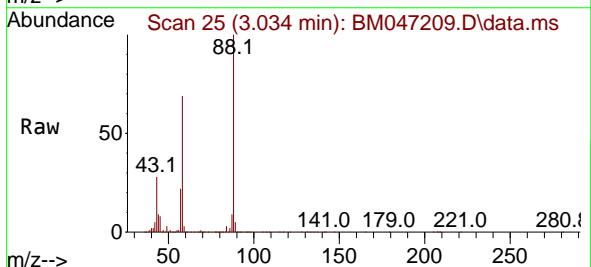

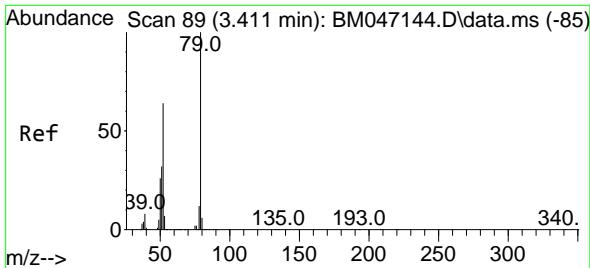

#3
 Pyridine
 Concen: 35.307 ng
 RT: 3.405 min Scan# 89
 Delta R.T. -0.006 min
 Lab File: BM047209.D
 Acq: 15 Aug 2024 10:51

Instrument :
 BNA_M
 ClientSampleId :
 SSTDCCC040

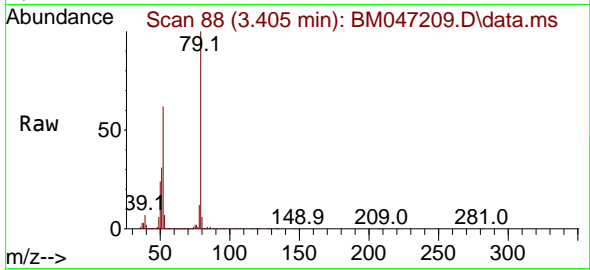

Tgt Ion: 79 Resp: 715932
 Ion Ratio Lower Upper
 79 100
 52 61.9 51.2 76.8
 51 31.5 26.1 39.1

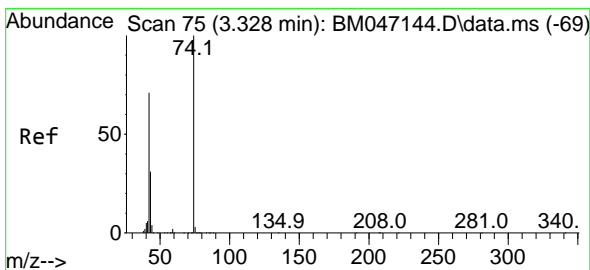
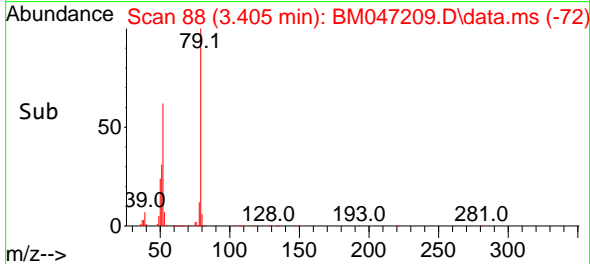
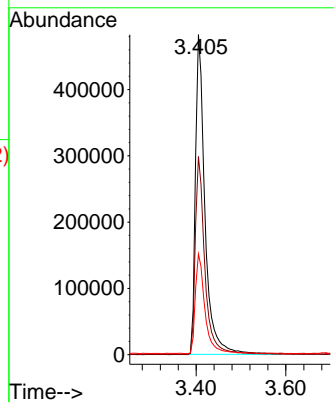

#4
 n-Nitrosodimethylamine
 Concen: 34.893 ng
 RT: 3.323 min Scan# 74
 Delta R.T. -0.006 min
 Lab File: BM047209.D
 Acq: 15 Aug 2024 10:51

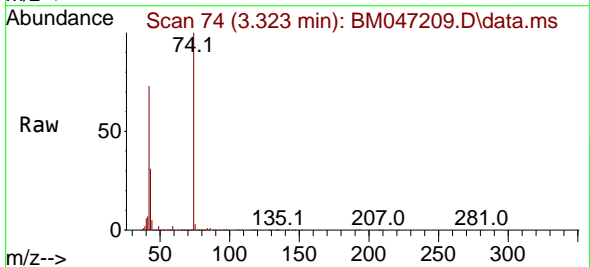

Tgt Ion: 42 Resp: 309115
 Ion Ratio Lower Upper
 42 100
 74 136.2 112.9 169.3
 44 6.1 5.3 7.9

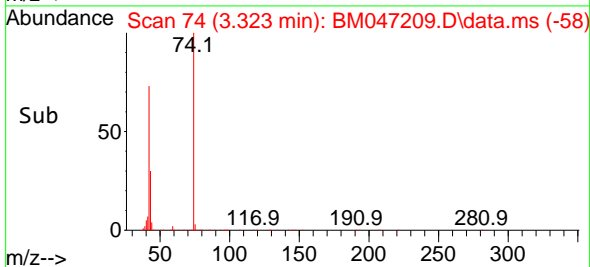
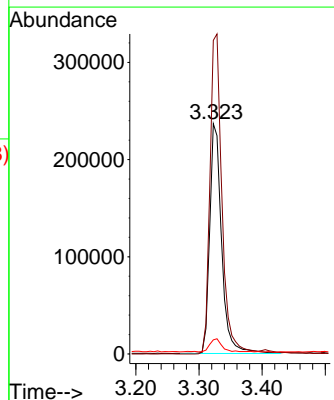

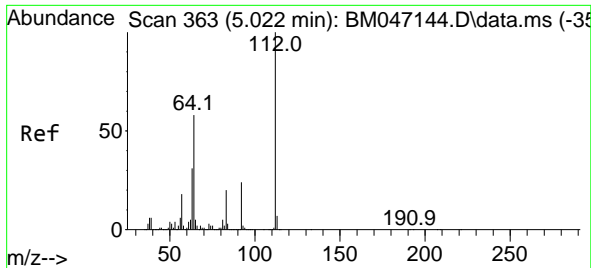

#5
 2-Fluorophenol
 Concen: 76.018 ng
 RT: 5.017 min Scan# 30
 Delta R.T. -0.006 min
 Lab File: BM047209.D
 Acq: 15 Aug 2024 10:51

Instrument :
 BNA_M
 ClientSampleId :
 SSTDCCC040

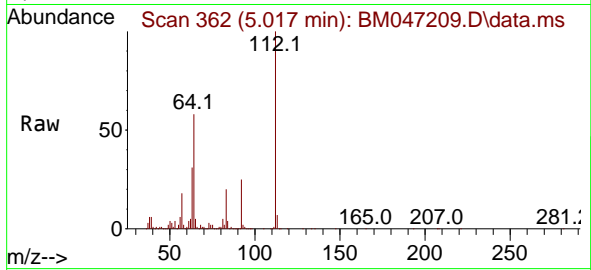

Tgt Ion:112 Resp: 1268675
 Ion Ratio Lower Upper
 112 100
 64 58.4 46.7 70.1
 63 30.7 24.8 37.2

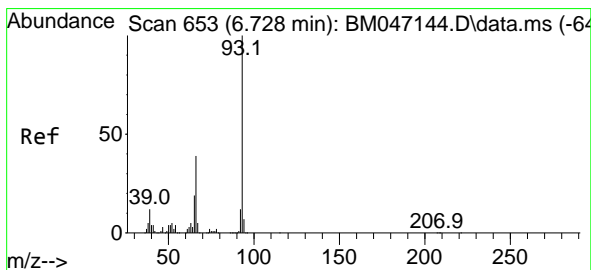
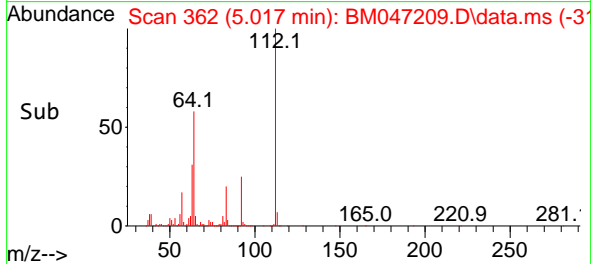
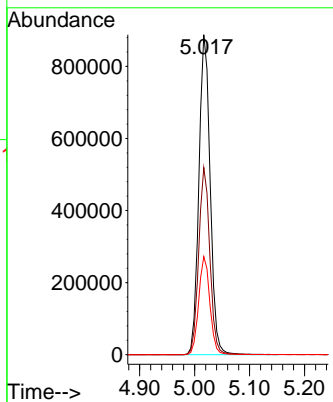

#6
 Aniline
 Concen: 36.384 ng
 RT: 6.716 min Scan# 651
 Delta R.T. -0.011 min
 Lab File: BM047209.D
 Acq: 15 Aug 2024 10:51

Tgt Ion: 93 Resp: 790835
 Ion Ratio Lower Upper
 93 100
 66 38.4 31.4 47.2
 65 19.6 15.6 23.4

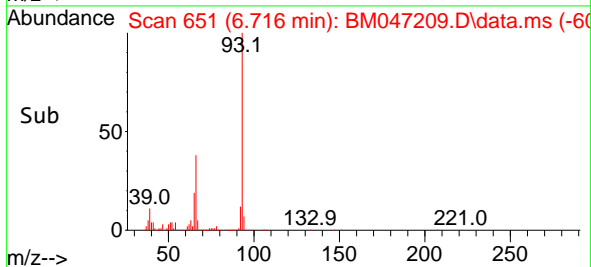
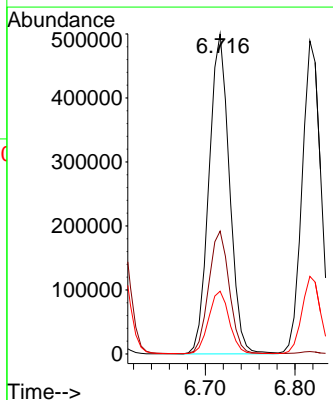
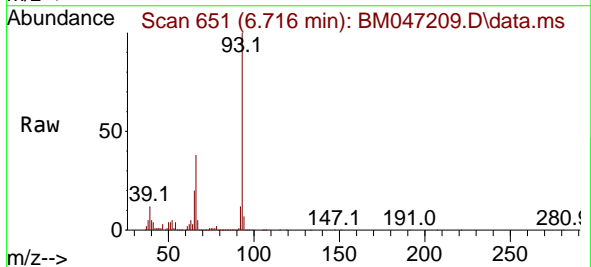

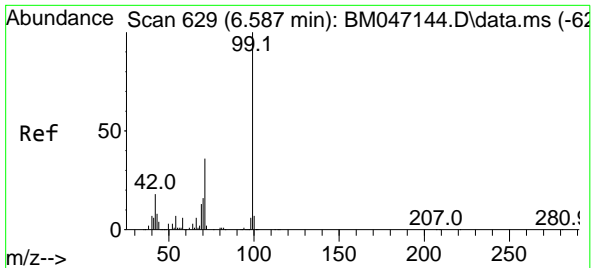

#7
Phenol-d6
Concen: 72.717 ng
RT: 6.581 min Scan# 61
Delta R.T. -0.006 min
Lab File: BM047209.D
Acq: 15 Aug 2024 10:51

Instrument : BNA_M
ClientSampleId : SSTDCCC040

Tgt Ion: 99 Resp: 1672218

Ion	Ratio	Lower	Upper
99	100		
42	17.0	14.1	21.1
71	34.9	28.5	42.7

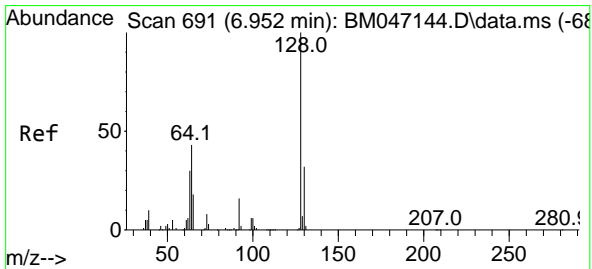
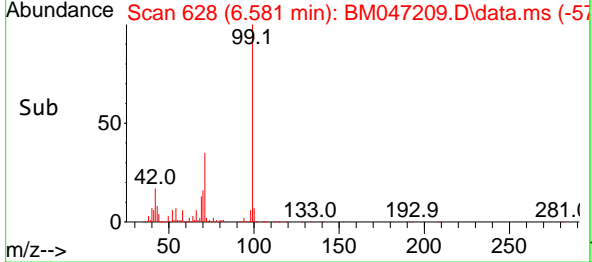
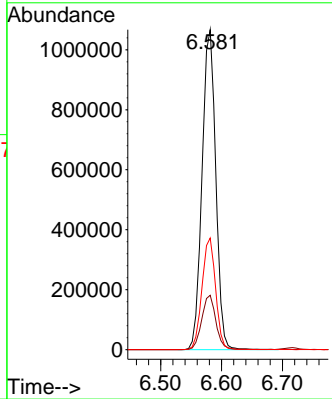
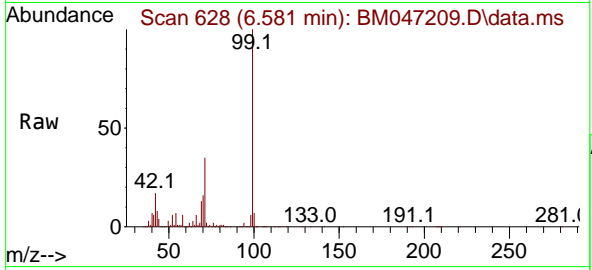

#8
2-Chlorophenol
Concen: 38.200 ng
RT: 6.946 min Scan# 690
Delta R.T. -0.006 min
Lab File: BM047209.D
Acq: 15 Aug 2024 10:51

Tgt Ion: 128 Resp: 695337

Ion	Ratio	Lower	Upper
128	100		
130	32.6	12.1	52.1
64	44.7	26.6	66.6

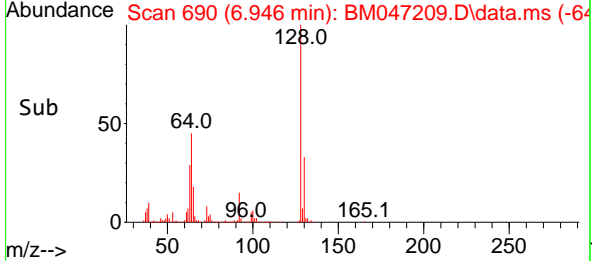
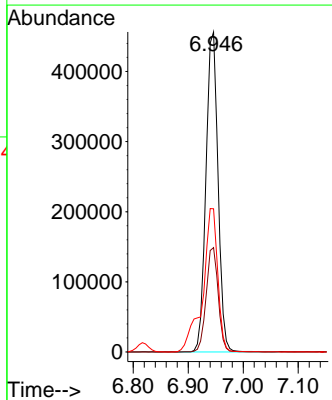
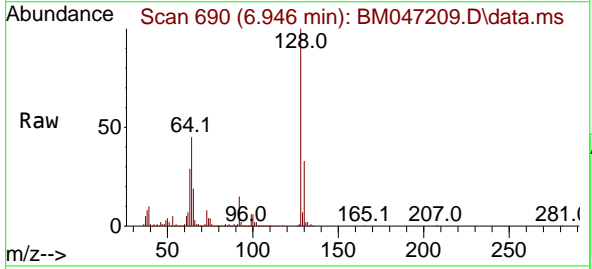

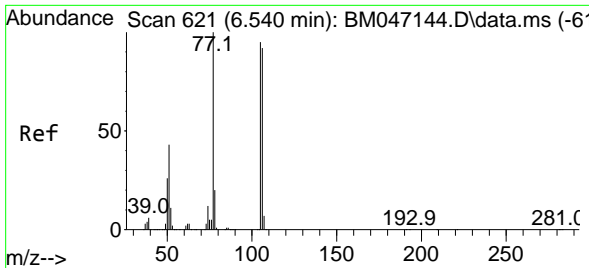

#9
 Benzaldehyde
 Concen: 36.351 ng
 RT: 6.528 min Scan# 619
 Delta R.T. -0.012 min
 Lab File: BM047209.D
 Acq: 15 Aug 2024 10:51

Instrument :
 BNA_M
 ClientSampleId :
 SSTDCCC040

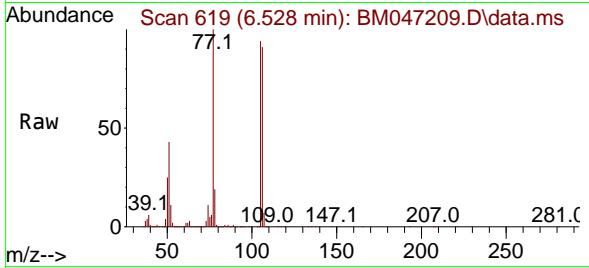

Tgt Ion: 77 Resp: 454959
 Ion Ratio Lower Upper
 77 100
 105 94.5 74.5 114.5
 106 90.7 72.3 112.3

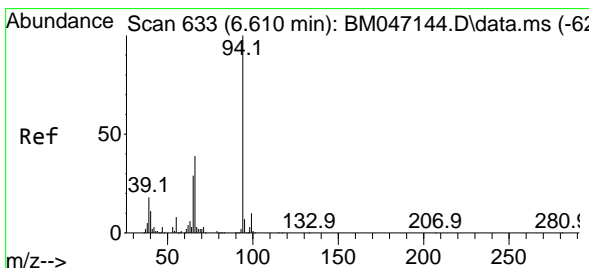
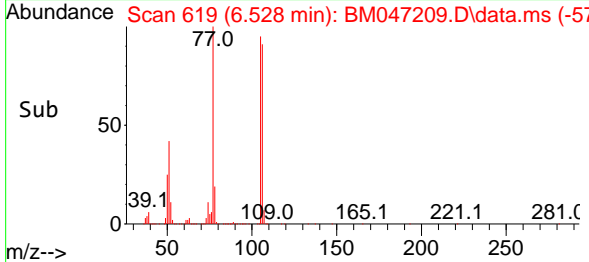
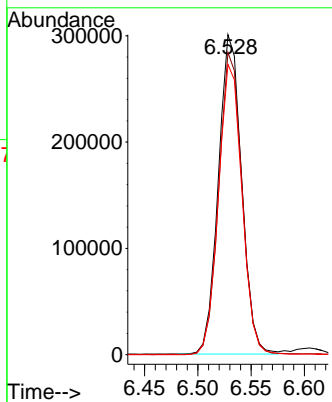

#10
 Phenol
 Concen: 36.111 ng
 RT: 6.605 min Scan# 632
 Delta R.T. -0.006 min
 Lab File: BM047209.D
 Acq: 15 Aug 2024 10:51

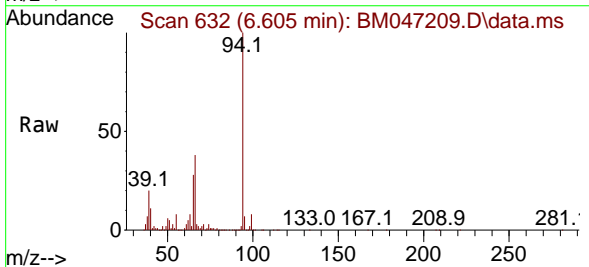

Tgt Ion: 94 Resp: 828609
 Ion Ratio Lower Upper
 94 100
 65 28.4 9.0 49.0
 66 38.0 18.9 58.9

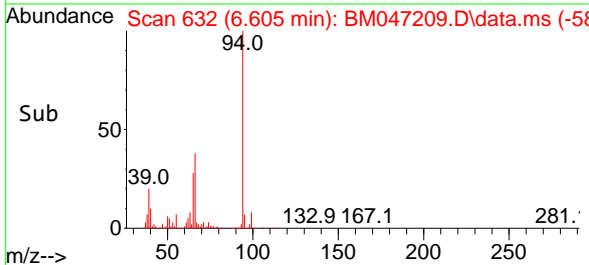
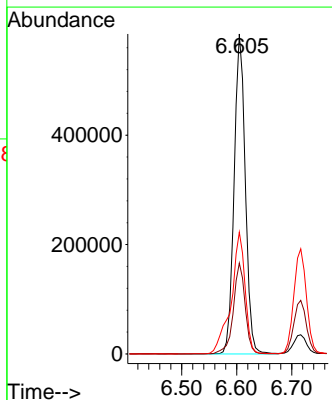

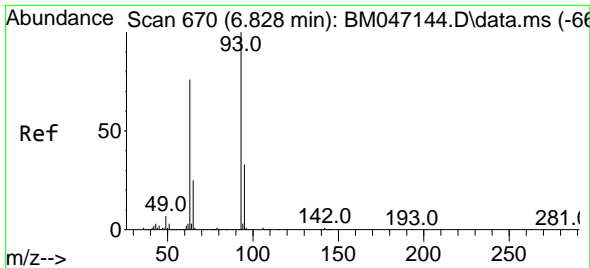

#11
 bis(2-Chloroethyl)ether
 Concen: 36.092 ng
 RT: 6.816 min Scan# 609
 Delta R.T. -0.012 min
 Lab File: BM047209.D
 Acq: 15 Aug 2024 10:51

Instrument :

BNA_M

ClientSampleId :

SSTDCCC040

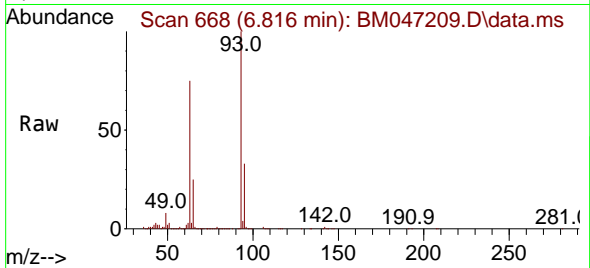

Tgt Ion: 93 Resp: 709226
 Ion Ratio Lower Upper
 93 100
 63 75.2 55.8 95.8
 95 32.9 12.7 52.7

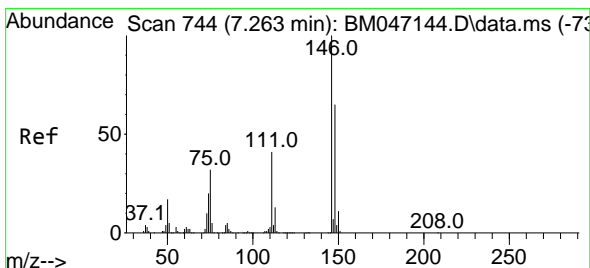
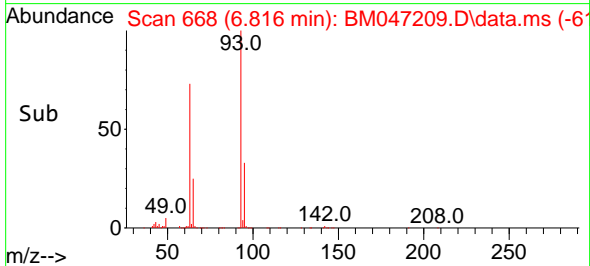
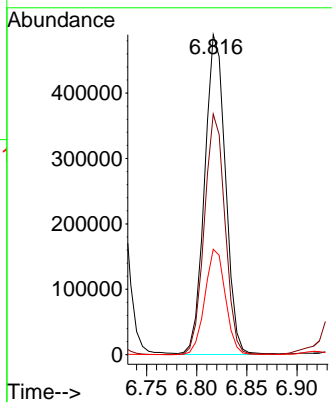

#12
 1,3-Dichlorobenzene
 Concen: 39.541 ng
 RT: 7.252 min Scan# 742
 Delta R.T. -0.012 min
 Lab File: BM047209.D
 Acq: 15 Aug 2024 10:51

Tgt Ion: 146 Resp: 855280
 Ion Ratio Lower Upper
 146 100
 148 63.9 52.3 78.5
 75 30.8 25.8 38.6

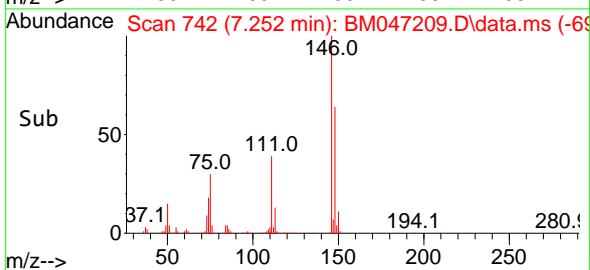
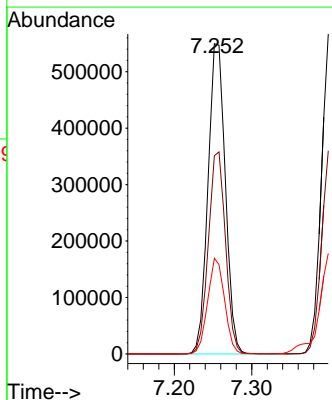
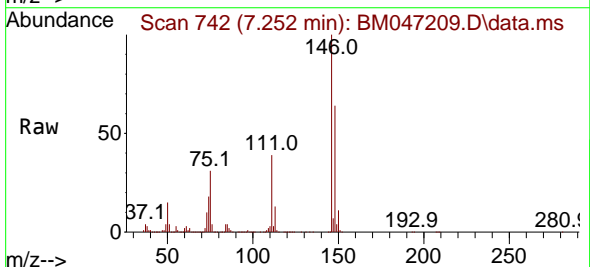

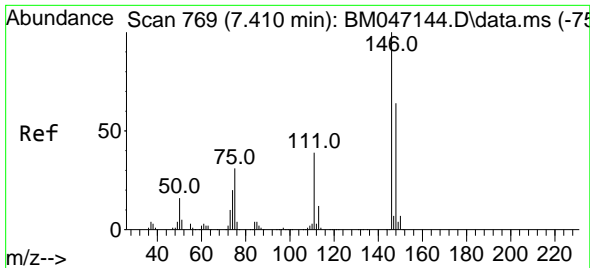

#13
 1,4-Dichlorobenzene
 Concen: 39.354 ng
 RT: 7.399 min Scan# 70
 Delta R.T. -0.012 min
 Lab File: BM047209.D
 Acq: 15 Aug 2024 10:51

Instrument :
 BNA_M
 ClientSampleId :
 SSTDCCC040

Tgt Ion	Resp	Lower	Upper
146	861868		
148	63.5	51.4	77.2
111	38.7	31.5	47.3

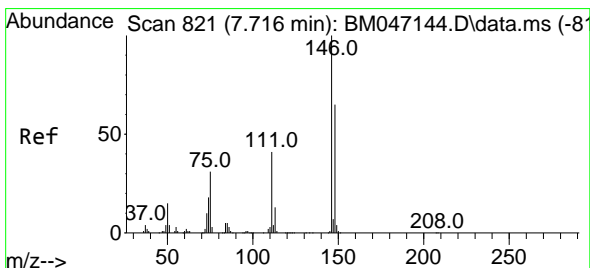
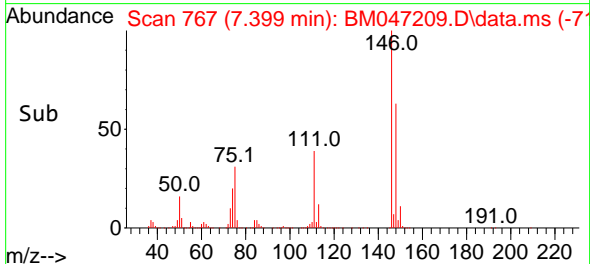
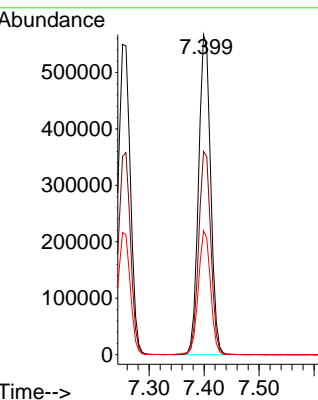
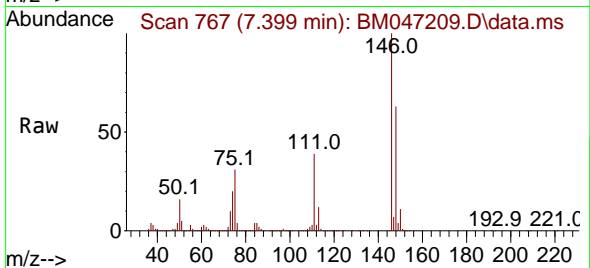

#14
 1,2-Dichlorobenzene
 Concen: 38.505 ng
 RT: 7.711 min Scan# 820
 Delta R.T. -0.006 min
 Lab File: BM047209.D
 Acq: 15 Aug 2024 10:51

Tgt Ion	Resp	Lower	Upper
146	795652		
148	65.4	51.8	77.8
111	39.9	33.3	49.9

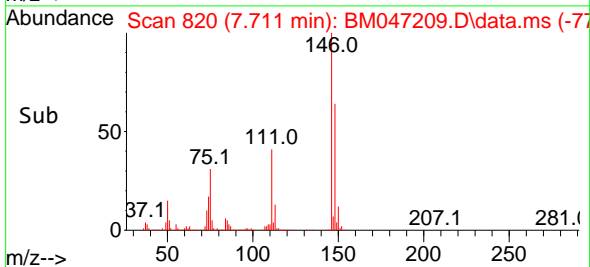
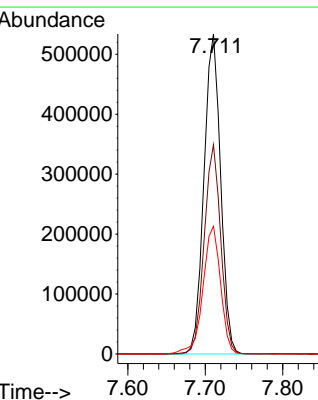
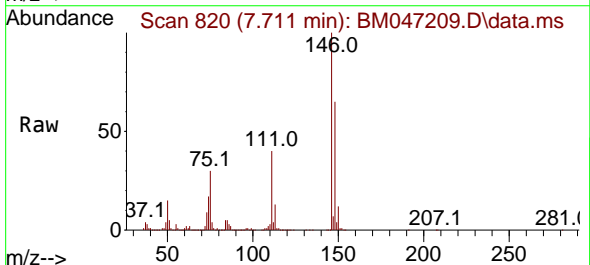

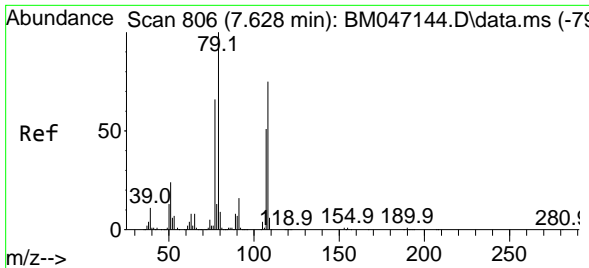

#15
 Benzyl Alcohol
 Concen: 36.446 ng
 RT: 7.616 min Scan# 804
 Delta R.T. -0.012 min
 Lab File: BM047209.D
 Acq: 15 Aug 2024 10:51

Instrument :
 BNA_M
 ClientSampleId :
 SSTDCCC040

Tgt Ion: 79 Resp: 596489

Ion	Ratio	Lower	Upper
79	100		
108	76.0	59.7	89.5
77	64.9	52.9	79.3

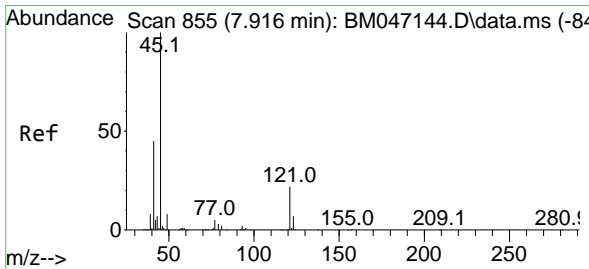
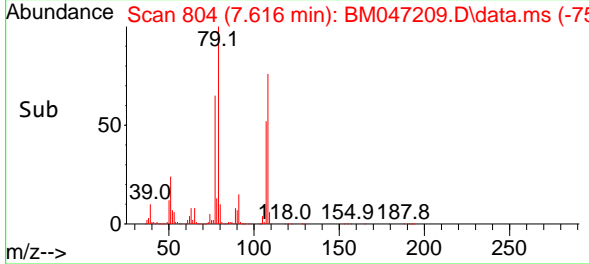
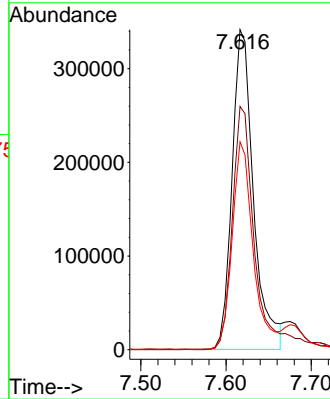
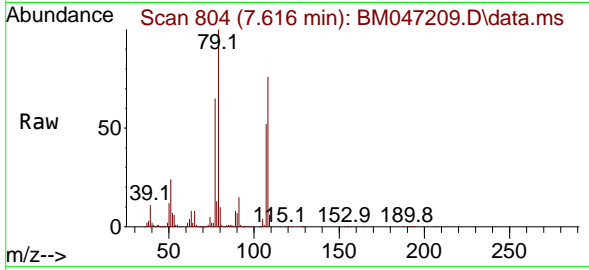

#16
 2,2'-oxybis(1-Chloropropane)
 Concen: 35.407 ng
 RT: 7.905 min Scan# 853
 Delta R.T. -0.012 min
 Lab File: BM047209.D
 Acq: 15 Aug 2024 10:51

Tgt Ion: 45 Resp: 892801

Ion	Ratio	Lower	Upper
45	100		
77	15.5	0.0	35.6
79	11.9	0.0	32.4

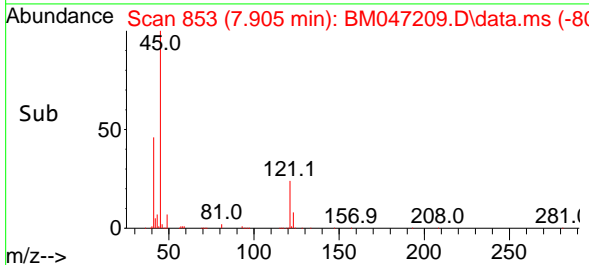
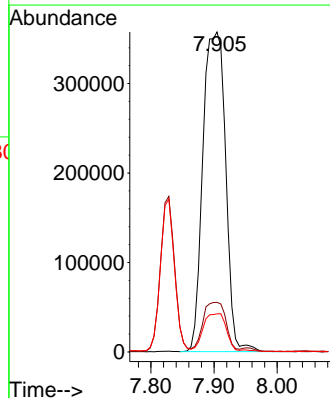
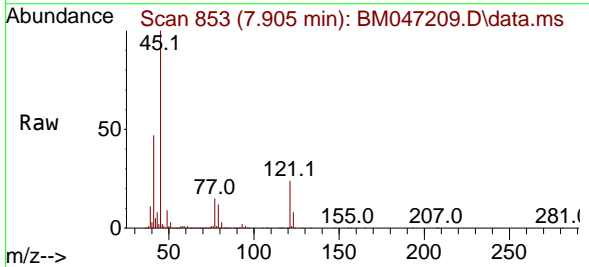

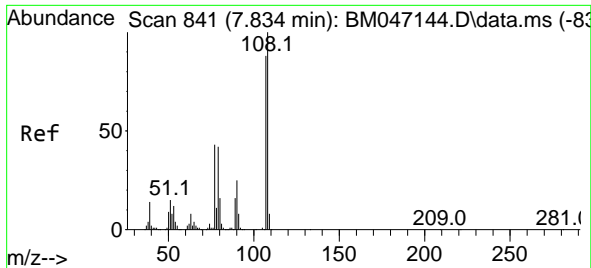

#17
 2-Methylphenol
 Concen: 36.784 ng
 RT: 7.828 min Scan# 840
 Delta R.T. -0.006 min
 Lab File: BM047209.D
 Acq: 15 Aug 2024 10:51

Instrument :

BNA_M

ClientSampleId :

SSTDCCC040

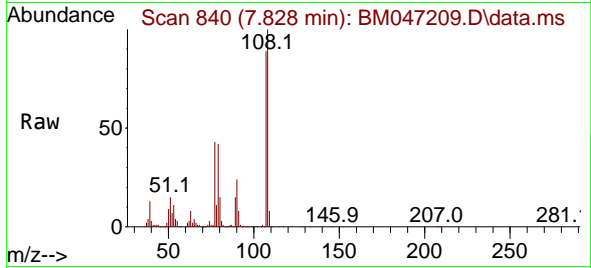

Tgt Ion	Resp	Lower	Upper
107	100		
108	112.6	90.6	135.8
77	48.0	39.3	58.9
79	47.1	38.6	58.0

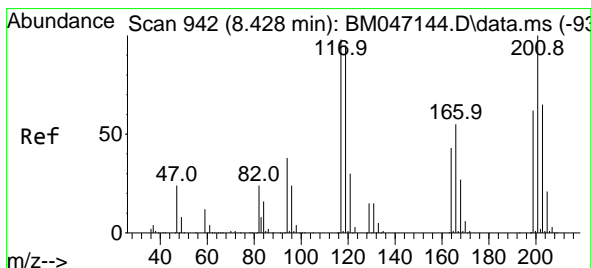
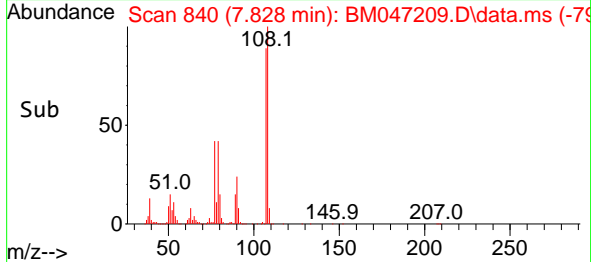
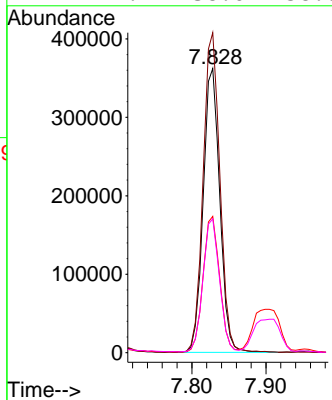

#18
 Hexachloroethane
 Concen: 38.556 ng
 RT: 8.416 min Scan# 940
 Delta R.T. -0.012 min
 Lab File: BM047209.D
 Acq: 15 Aug 2024 10:51

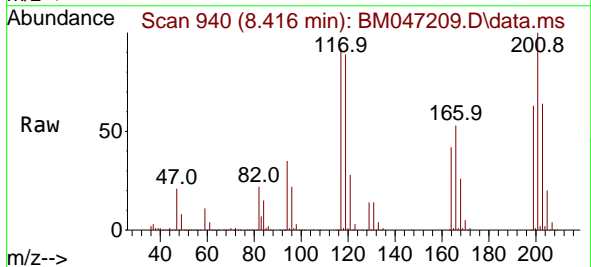

Tgt Ion	Resp	Lower	Upper
117	100		
119	96.9	77.0	115.4
201	108.4	81.3	121.9

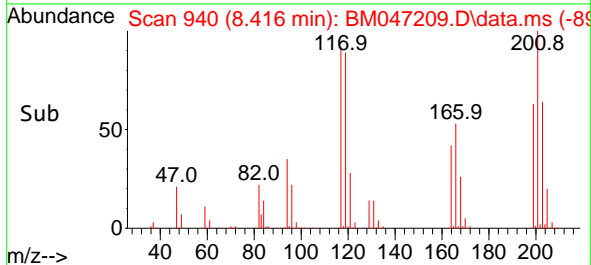
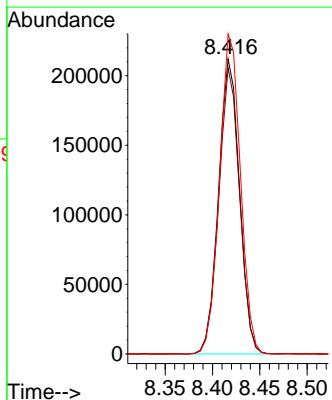

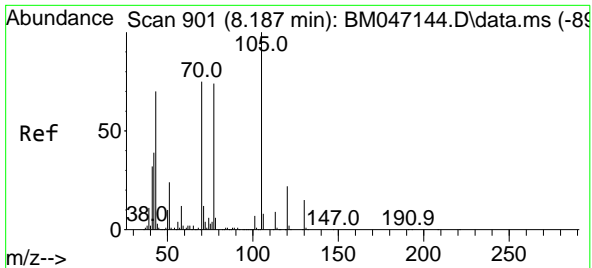

#19
 n-Nitroso-di-n-propylamine
 Concen: 34.178 ng
 RT: 8.175 min Scan# 899
 Delta R.T. -0.012 min
 Lab File: BM047209.D
 Acq: 15 Aug 2024 10:51

Instrument :

BNA_M

ClientSampleId :

SSTDCCC040

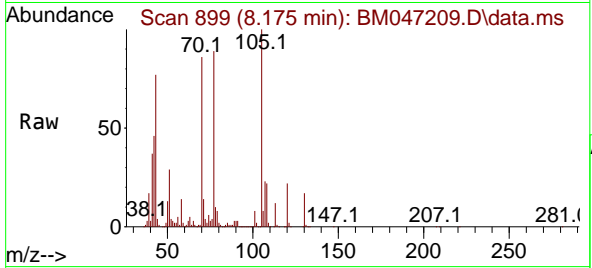

Tgt Ion: 70 Resp: 529413

Ion	Ratio	Lower	Upper
70	100		
42	52.8	42.0	63.0
101	9.5	7.2	10.8
130	19.9	15.5	23.3

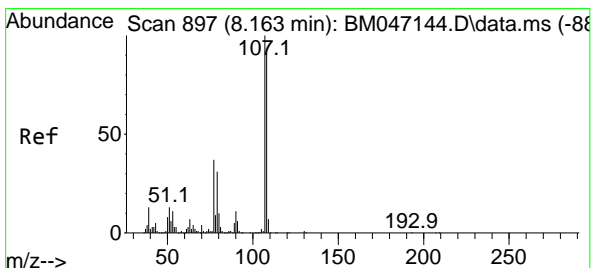
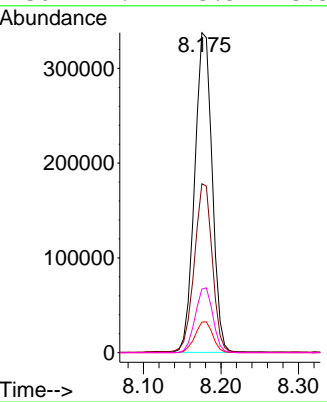
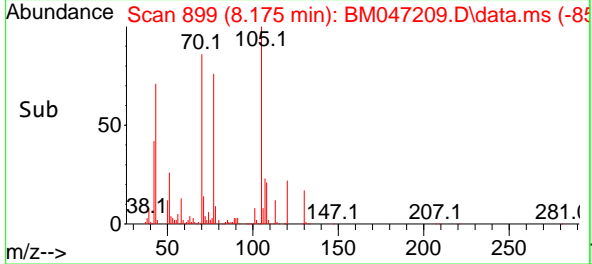

#20
 3+4-Methylphenols
 Concen: 36.287 ng
 RT: 8.158 min Scan# 896
 Delta R.T. -0.006 min
 Lab File: BM047209.D
 Acq: 15 Aug 2024 10:51

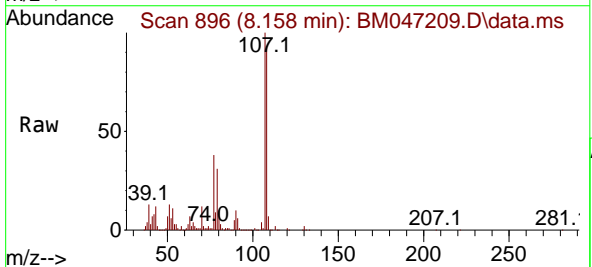

Tgt Ion: 107 Resp: 776596

Ion	Ratio	Lower	Upper
107	100		
108	92.7	70.7	110.7
77	38.0	17.4	57.4
79	31.4	10.9	50.9

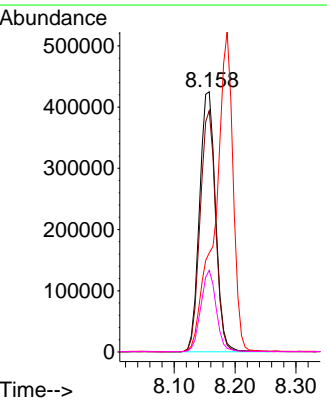
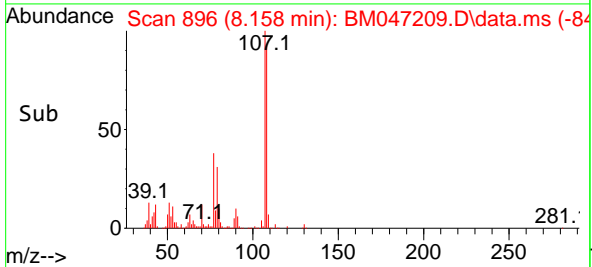

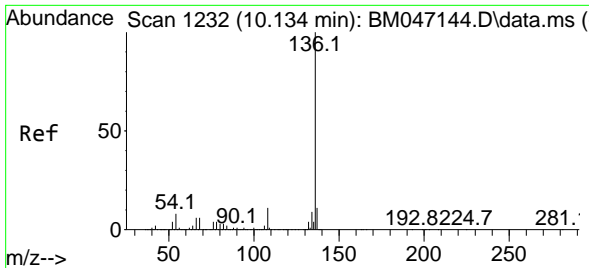

#21
 Naphthalene-d8
 Concen: 20.000 ng
 RT: 10.122 min Scan# 11
 Delta R.T. -0.012 min
 Lab File: BM047209.D
 Acq: 15 Aug 2024 10:51

Instrument :
 BNA_M
 ClientSampleId :
 SSTDCCC040

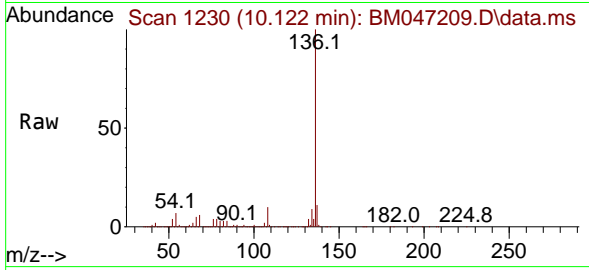

Tgt Ion:136 Resp: 1117754

Ion	Ratio	Lower	Upper
136	100		
137	10.8	8.8	13.2
54	7.1	6.0	9.0
68	6.2	4.8	7.2

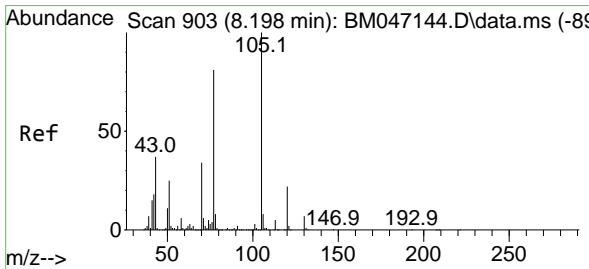
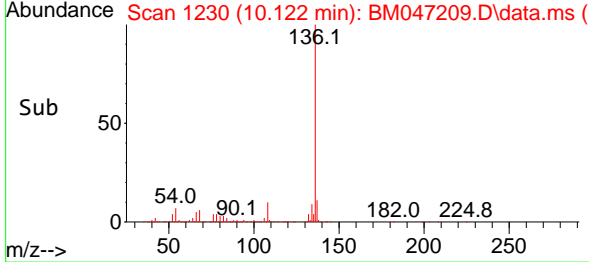
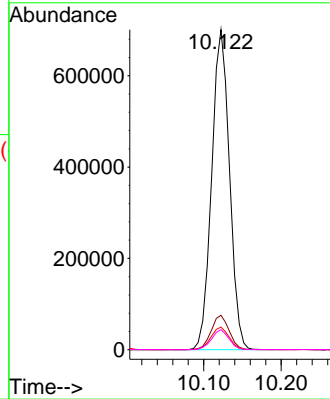

#22
 Acetophenone
 Concen: 37.875 ng
 RT: 8.187 min Scan# 901
 Delta R.T. -0.012 min
 Lab File: BM047209.D
 Acq: 15 Aug 2024 10:51

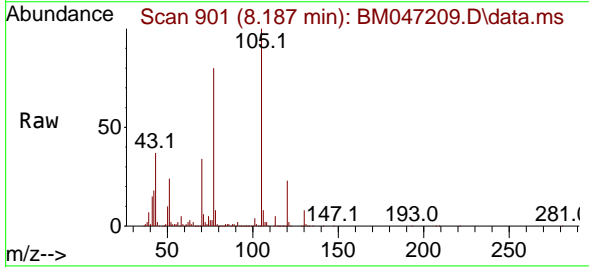

Tgt Ion:105 Resp: 1021883

Ion	Ratio	Lower	Upper
105	100		
71	5.8	4.5	6.7
51	24.1	20.1	30.1
120	22.8	17.8	26.6

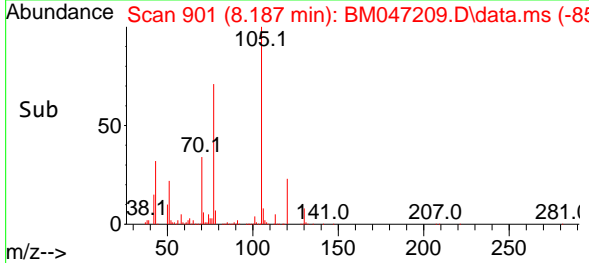
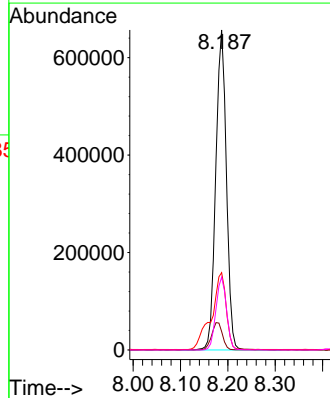

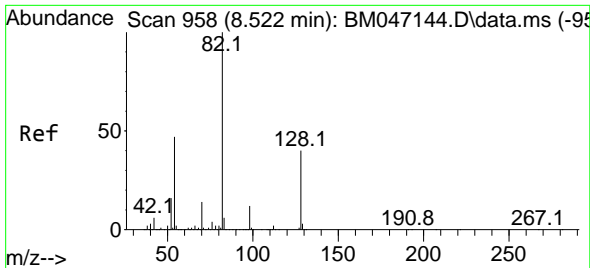

#23
 Nitrobenzene-d5
 Concen: 76.315 ng
 RT: 8.516 min Scan# 91
 Delta R.T. -0.006 min
 Lab File: BM047209.D
 Acq: 15 Aug 2024 10:51

Instrument :
 BNA_M
 ClientSampleId :
 SSTDCCC040

Tgt Ion: 82 Resp: 1694052

Ion	Ratio	Lower	Upper
82	100		
128	42.9	32.3	48.5
54	44.7	37.4	56.2

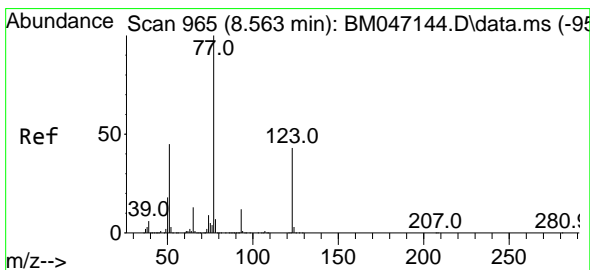
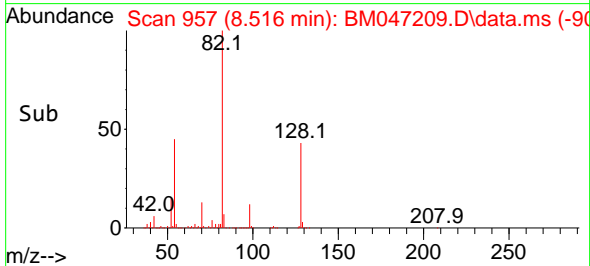
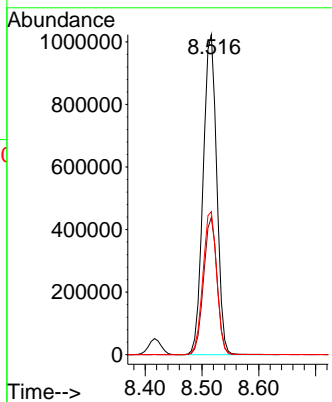
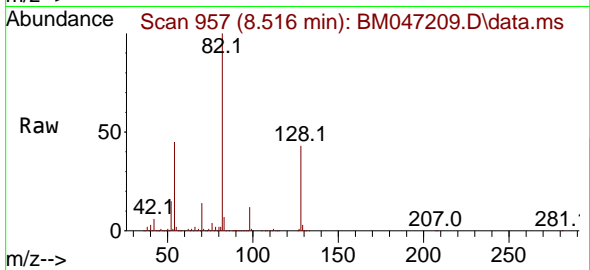

#24
 Nitrobenzene
 Concen: 38.078 ng
 RT: 8.558 min Scan# 964
 Delta R.T. -0.006 min
 Lab File: BM047209.D
 Acq: 15 Aug 2024 10:51

Tgt Ion: 77 Resp: 851145

Ion	Ratio	Lower	Upper
77	100		
123	44.6	34.0	51.0
65	13.3	10.5	15.7

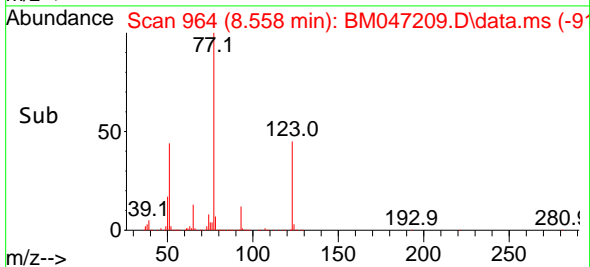
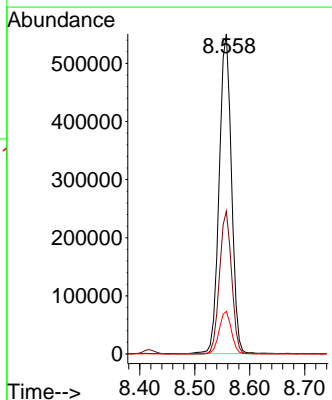
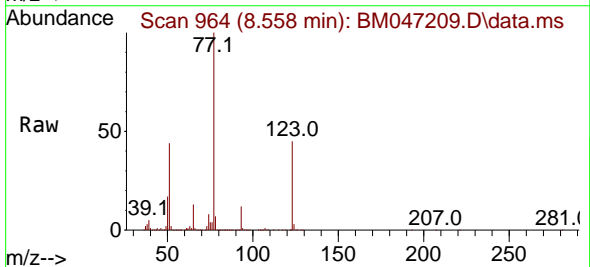

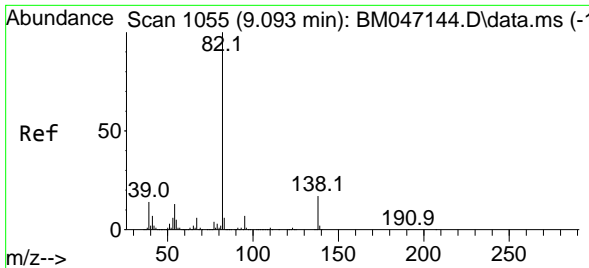

#25
 Isophorone
 Concen: 38.563 ng
 RT: 9.081 min Scan# 1053
 Delta R.T. -0.012 min
 Lab File: BM047209.D
 Acq: 15 Aug 2024 10:51

Instrument : BNA_M
 ClientSampleId : SSTDCCC040

Tgt Ion: 82 Resp: 1490503

Ion	Ratio	Lower	Upper
82	100		
95	7.0	5.5	8.3
138	17.4	13.5	20.3

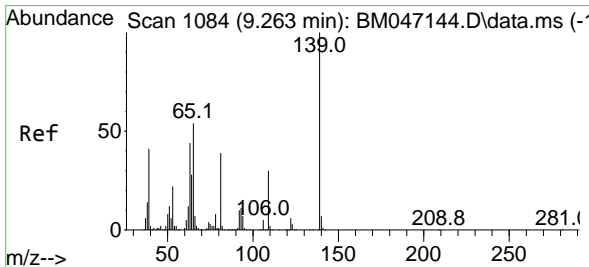
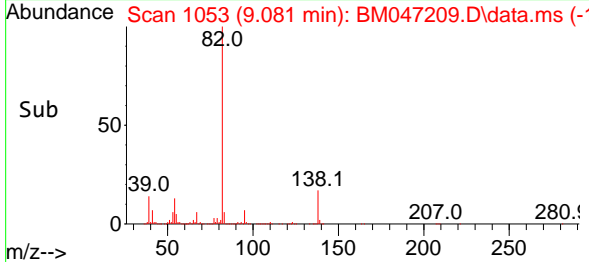
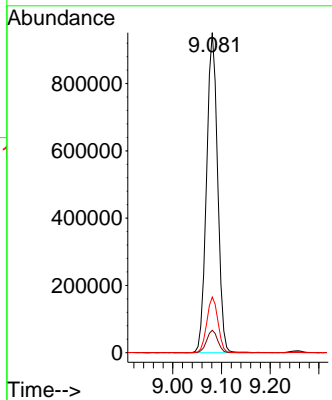
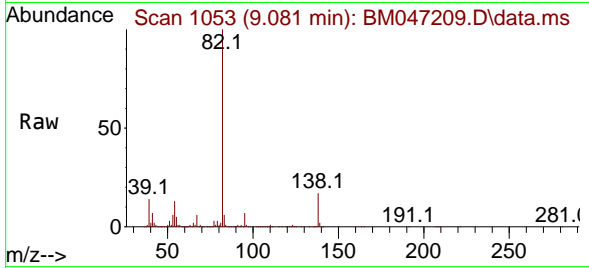

#26
 2-Nitrophenol
 Concen: 41.852 ng
 RT: 9.258 min Scan# 1083
 Delta R.T. -0.006 min
 Lab File: BM047209.D
 Acq: 15 Aug 2024 10:51

Tgt Ion: 139 Resp: 414293

Ion	Ratio	Lower	Upper
139	100		
109	29.0	24.4	36.6
65	48.0	43.0	64.6

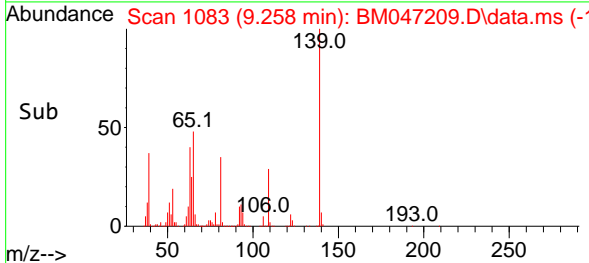
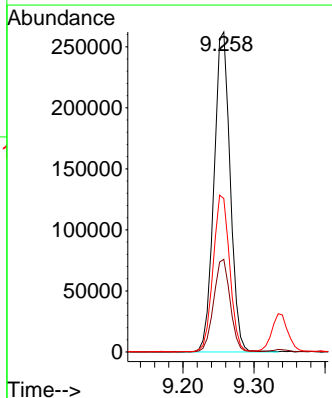
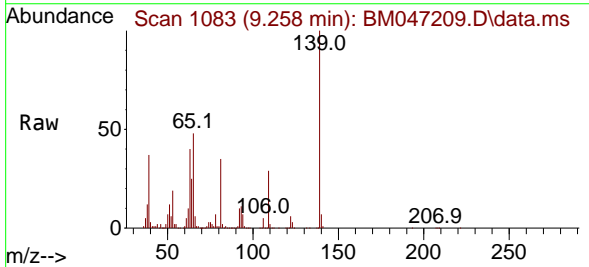

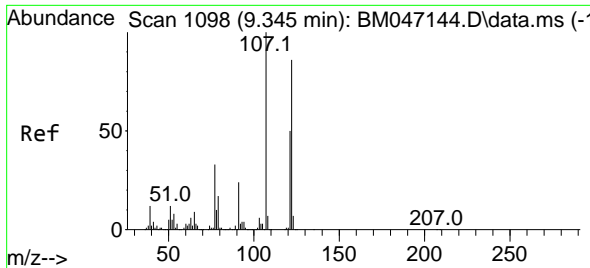

#27
 2,4-Dimethylphenol
 Concen: 39.763 ng
 RT: 9.334 min Scan# 1096
 Delta R.T. -0.012 min
 Lab File: BM047209.D
 Acq: 15 Aug 2024 10:51

Instrument :
 BNA_M
 ClientSampleId :
 SSTDCCC040

Tgt Ion:122 Resp: 461073

Ion	Ratio	Lower	Upper
122	100		
107	115.6	92.8	139.2
121	58.0	46.1	69.1

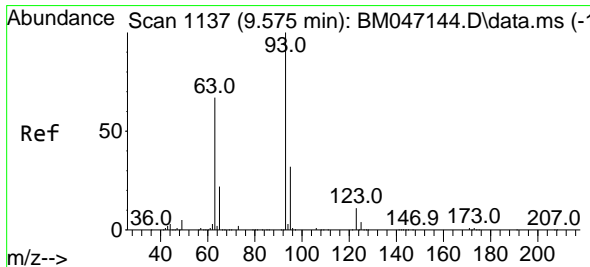
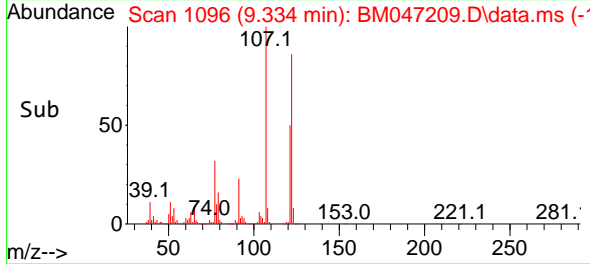
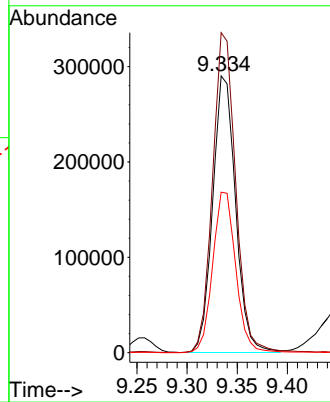
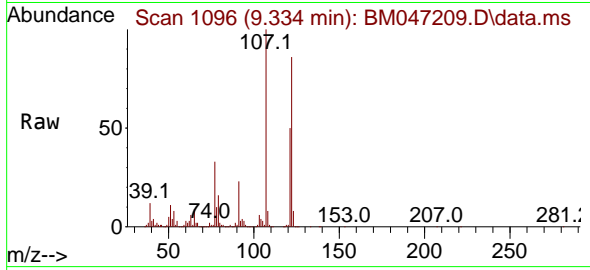

#28
 bis(2-Chloroethoxy)methane
 Concen: 38.242 ng
 RT: 9.569 min Scan# 1136
 Delta R.T. -0.006 min
 Lab File: BM047209.D
 Acq: 15 Aug 2024 10:51

Tgt Ion: 93 Resp: 930053

Ion	Ratio	Lower	Upper
93	100		
95	32.3	25.8	38.8
123	11.2	9.0	13.4

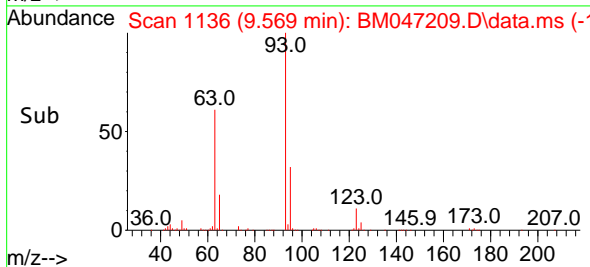
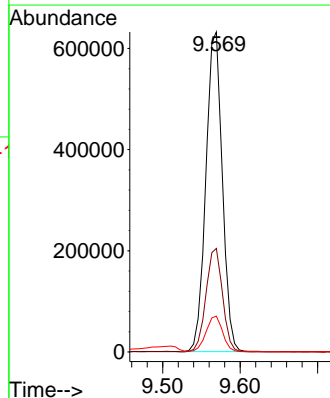
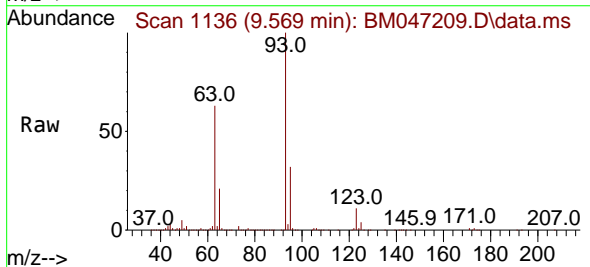

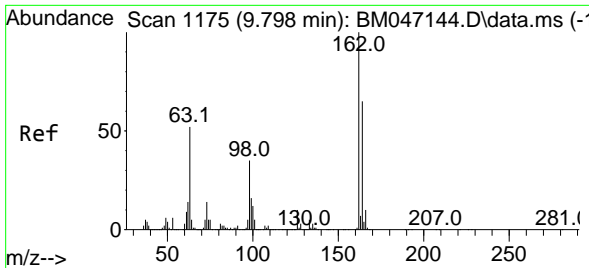

#29
 2,4-Dichlorophenol
 Concen: 41.590 ng
 RT: 9.793 min Scan# 1174
 Delta R.T. -0.006 min
 Lab File: BM047209.D
 Acq: 15 Aug 2024 10:51

Instrument :

BNA_M

ClientSampleId :

SSTDCCC040

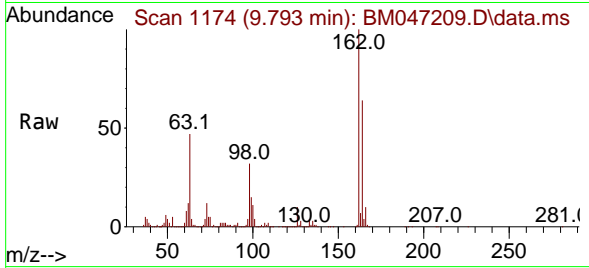

Tgt Ion:162 Resp: 715576
 Ion Ratio Lower Upper
 162 100
 164 64.5 44.7 84.7
 98 32.0 14.9 54.9

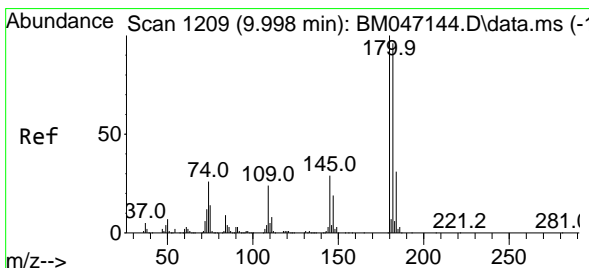
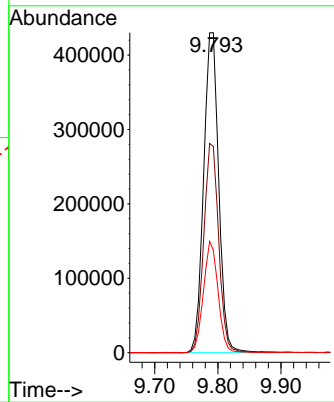
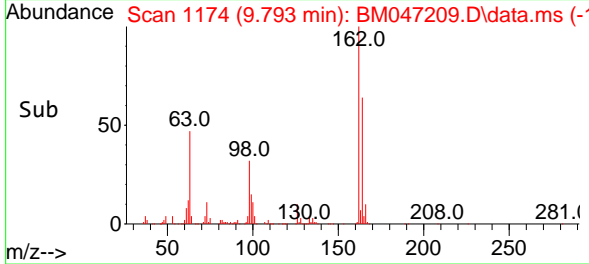

#30
 1,2,4-Trichlorobenzene
 Concen: 41.904 ng
 RT: 9.993 min Scan# 1208
 Delta R.T. -0.006 min
 Lab File: BM047209.D
 Acq: 15 Aug 2024 10:51

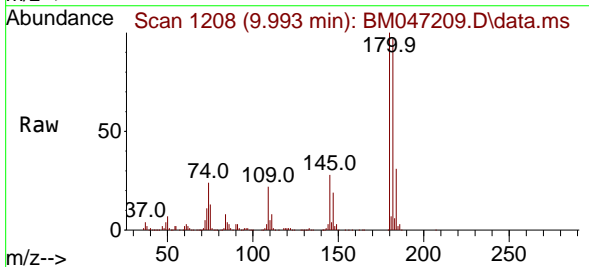

Tgt Ion:180 Resp: 815913
 Ion Ratio Lower Upper
 180 100
 182 96.9 76.6 115.0
 145 28.1 23.4 35.2

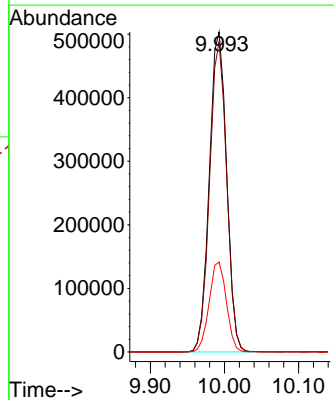
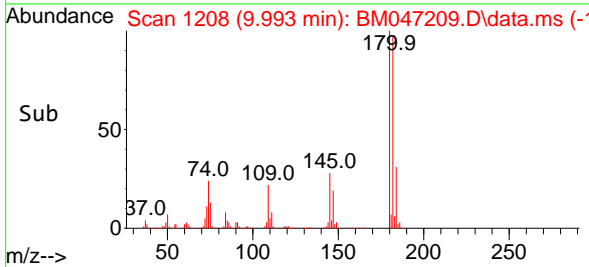

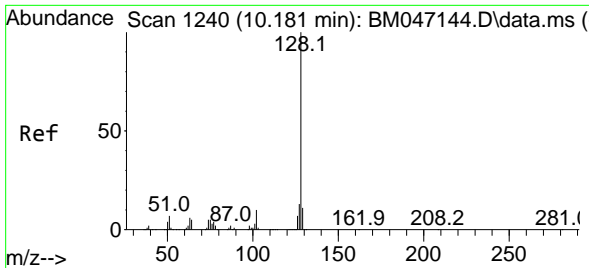

#31
 Naphthalene
 Concen: 38.628 ng
 RT: 10.169 min Scan# 111
 Delta R.T. -0.011 min
 Lab File: BM047209.D
 Acq: 15 Aug 2024 10:51

Instrument :
 BNA_M
 ClientSampleId :
 SSTDCCC040

Tgt Ion:128 Resp: 2150885
 Ion Ratio Lower Upper
 128 100
 129 11.1 8.6 13.0
 127 12.8 10.2 15.4

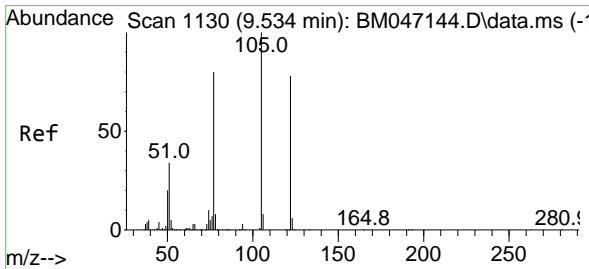
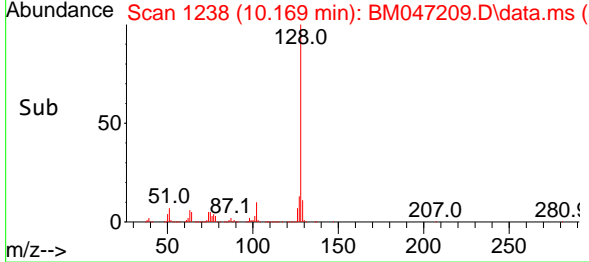
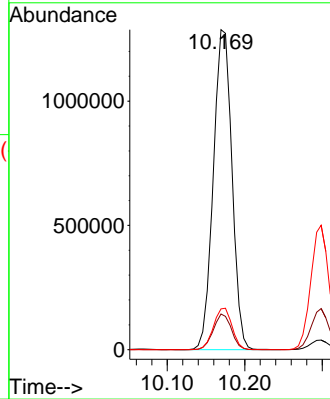
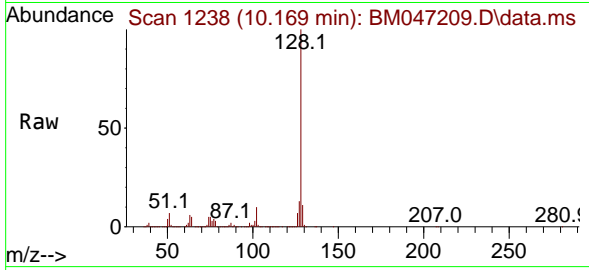

#32
 Benzoic acid
 Concen: 40.133 ng
 RT: 9.510 min Scan# 1126
 Delta R.T. -0.023 min
 Lab File: BM047209.D
 Acq: 15 Aug 2024 10:51

Tgt Ion:122 Resp: 540676
 Ion Ratio Lower Upper
 122 100
 105 125.7 107.1 147.1
 77 98.3 82.1 122.1

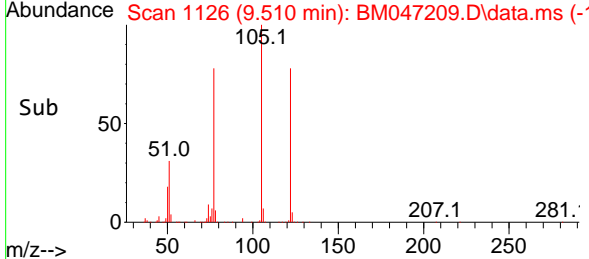
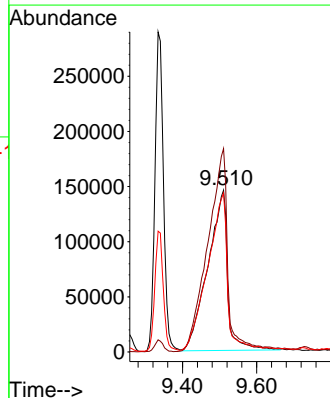
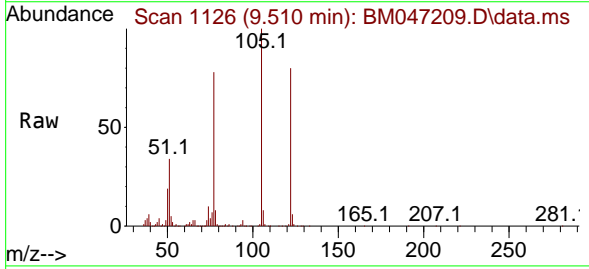

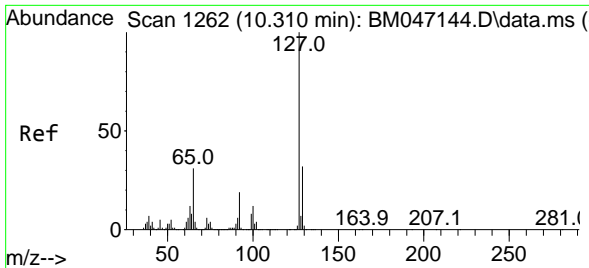

#33
 4-Chloroaniline
 Concen: 38.662 ng
 RT: 10.299 min Scan# 11
 Delta R.T. -0.012 min
 Lab File: BM047209.D
 Acq: 15 Aug 2024 10:51

Instrument :
 BNA_M
 ClientSampleId :
 SSTDCCC040

Tgt Ion:127 Resp: 827867

Ion	Ratio	Lower	Upper
127	100		
129	33.1	25.8	38.8
65	30.2	24.9	37.3
92	19.3	15.1	22.7

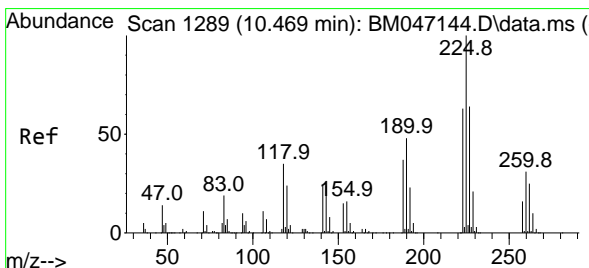
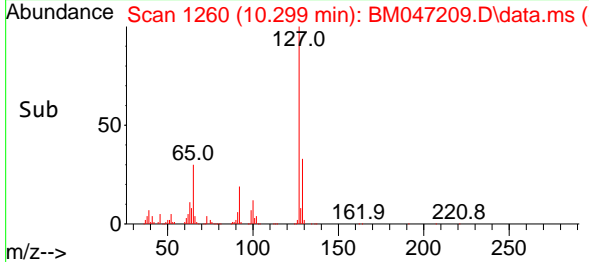
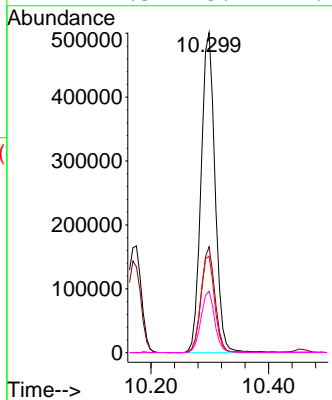
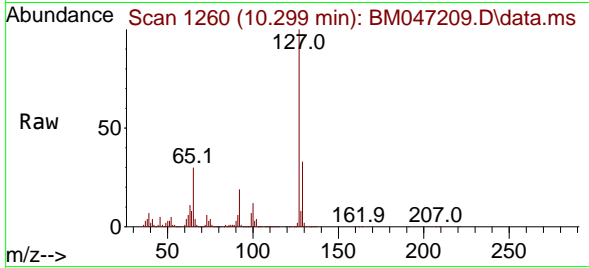

#34
 Hexachlorobutadiene
 Concen: 43.767 ng
 RT: 10.457 min Scan# 1287
 Delta R.T. -0.012 min
 Lab File: BM047209.D
 Acq: 15 Aug 2024 10:51

Tgt Ion:225 Resp: 498786

Ion	Ratio	Lower	Upper
225	100		
223	62.4	50.2	75.2
227	64.0	51.4	77.0

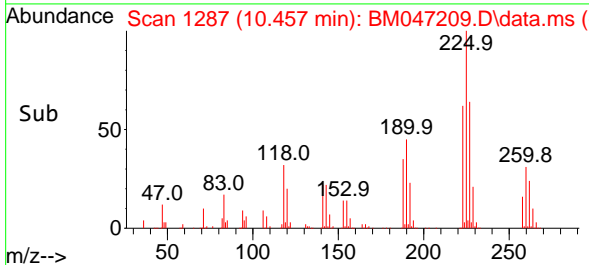
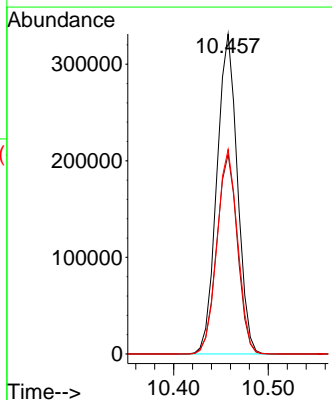
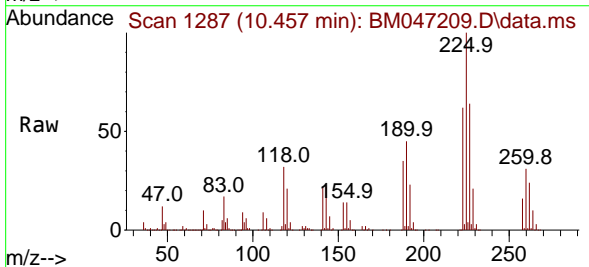

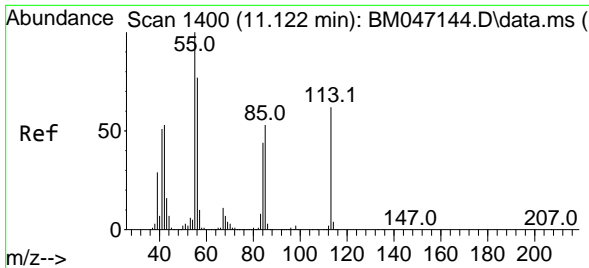

#35
 Caprolactam
 Concen: 37.861 ng
 RT: 11.104 min Scan# 11
 Delta R.T. -0.017 min
 Lab File: BM047209.D
 Acq: 15 Aug 2024 10:51

Instrument :
 BNA_M
 ClientSampleId :
 SSTDCCC040

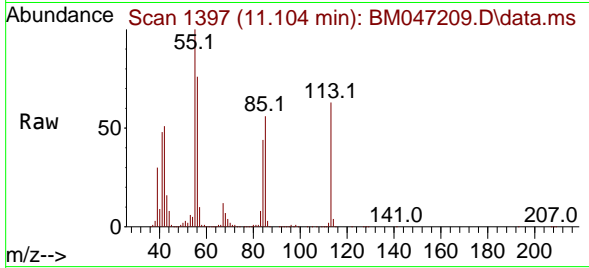

Tgt Ion:113 Resp: 226223
 Ion Ratio Lower Upper
 113 100
 55 158.9 140.5 180.5
 56 121.0 103.6 143.6

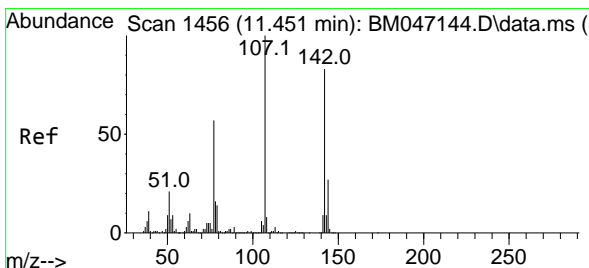
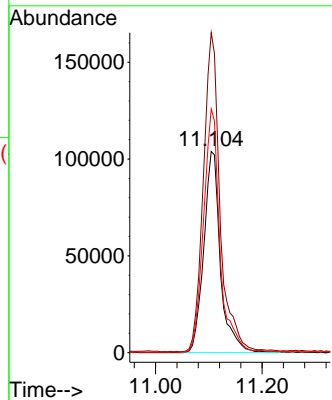
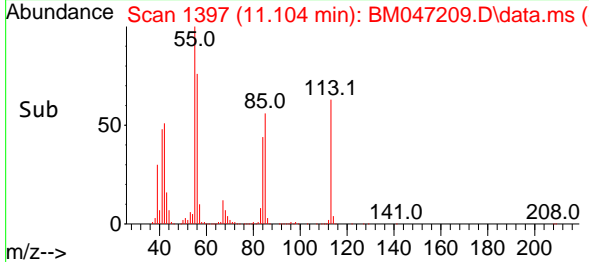

#36
 4-Chloro-3-methylphenol
 Concen: 38.256 ng
 RT: 11.446 min Scan# 1455
 Delta R.T. -0.006 min
 Lab File: BM047209.D
 Acq: 15 Aug 2024 10:51

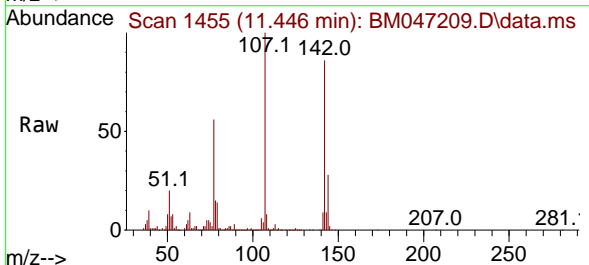

Tgt Ion:107 Resp: 700981
 Ion Ratio Lower Upper
 107 100
 144 27.5 21.8 32.6
 142 85.6 66.8 100.2

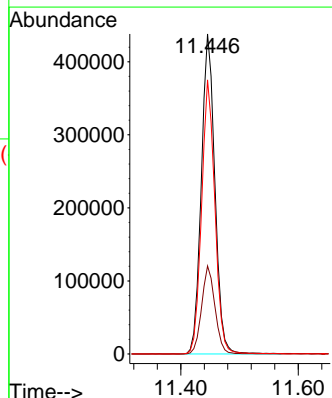
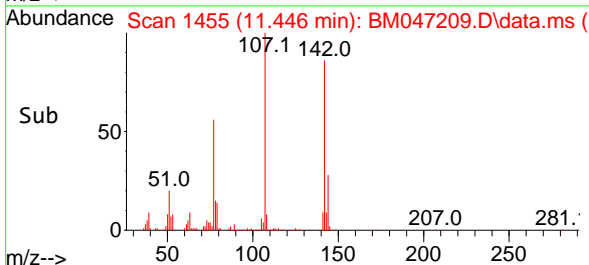

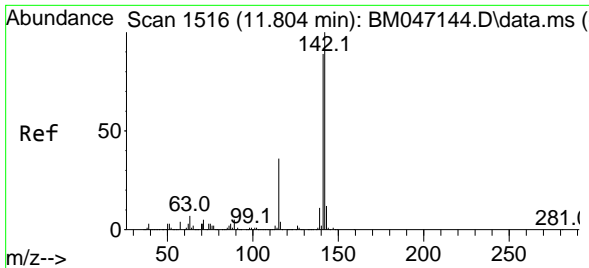

#37
 2-Methylnaphthalene
 Concen: 38.266 ng
 RT: 11.799 min Scan# 11
 Delta R.T. -0.006 min
 Lab File: BM047209.D
 Acq: 15 Aug 2024 10:51

Instrument :
 BNA_M
 ClientSampleId :
 SSTDCCC040

Tgt Ion:142 Resp: 1517078

Ion	Ratio	Lower	Upper
142	100		
141	87.0	70.9	106.3
115	33.4	28.7	43.1

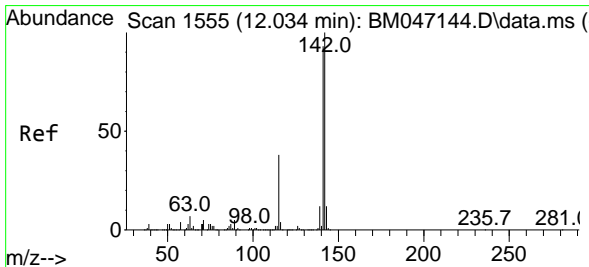
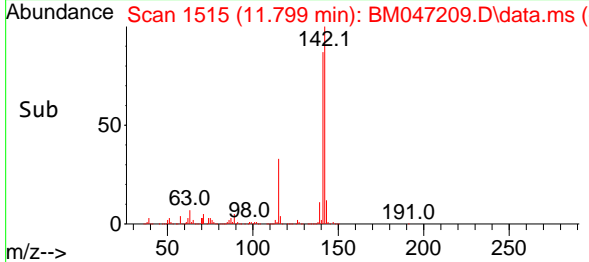
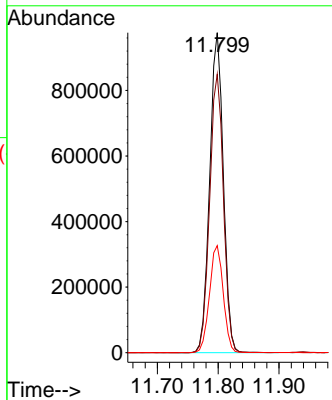
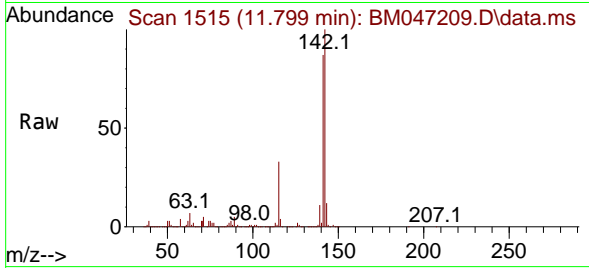

#38
 1-Methylnaphthalene
 Concen: 38.352 ng
 RT: 12.022 min Scan# 1553
 Delta R.T. -0.012 min
 Lab File: BM047209.D
 Acq: 15 Aug 2024 10:51

Tgt Ion:142 Resp: 1502719

Ion	Ratio	Lower	Upper
142	100		
141	91.6	74.6	111.8
116	3.7	3.1	4.7

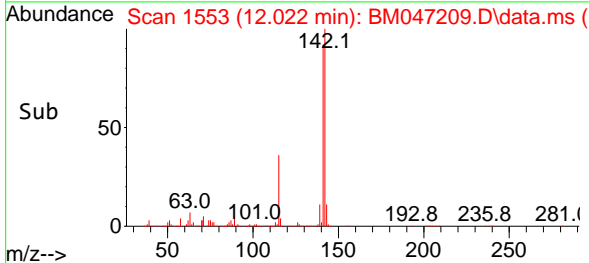
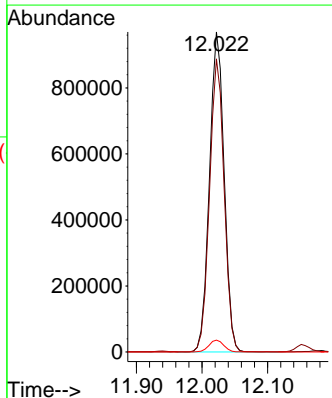
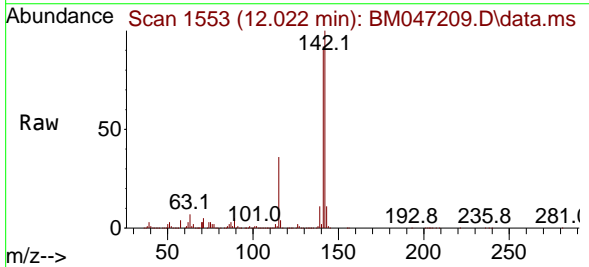

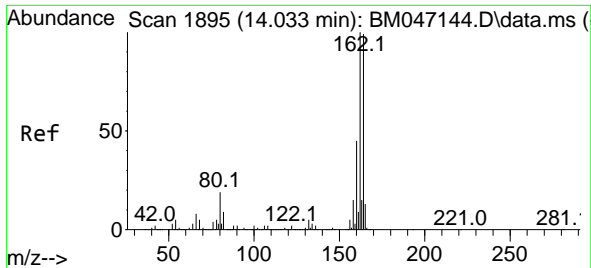

#39
 Acenaphthene-d10
 Concen: 20.000 ng
 RT: 14.028 min Scan# 1894
 Delta R.T. -0.006 min
 Lab File: BM047209.D
 Acq: 15 Aug 2024 10:51

Instrument :
 BNA_M
 ClientSampleId :
 SSTDCCC040

Tgt Ion:164 Resp: 707080
 Ion Ratio Lower Upper
 164 100
 162 100.6 80.7 121.1
 160 44.1 36.0 54.0

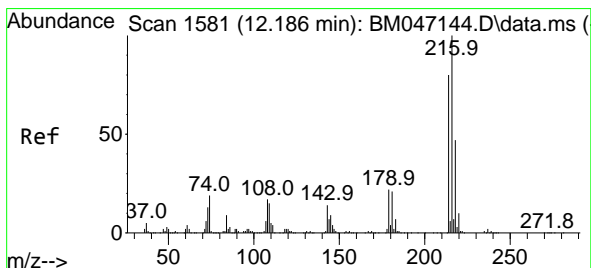
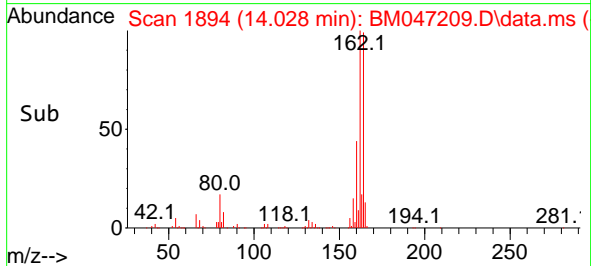
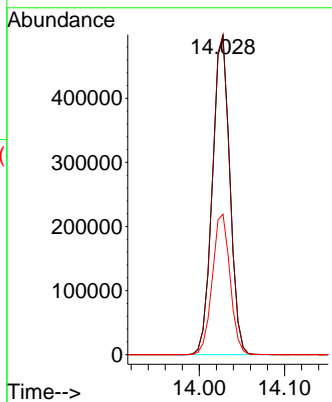
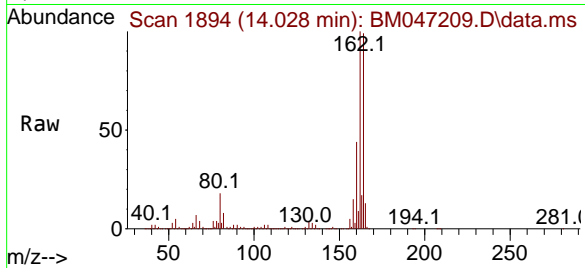

#40
 1,2,4,5-Tetrachlorobenzene
 Concen: 43.299 ng
 RT: 12.181 min Scan# 1580
 Delta R.T. -0.006 min
 Lab File: BM047209.D
 Acq: 15 Aug 2024 10:51

Tgt Ion:216 Resp: 835064
 Ion Ratio Lower Upper
 216 100
 214 78.9 63.4 95.2
 179 21.2 17.6 26.4
 108 17.1 15.1 22.7

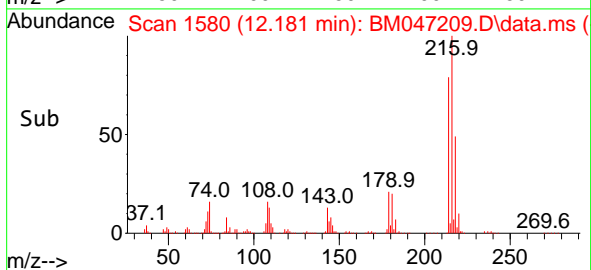
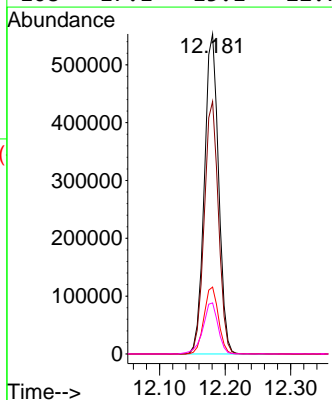
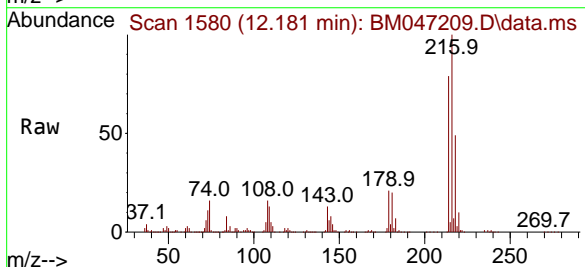

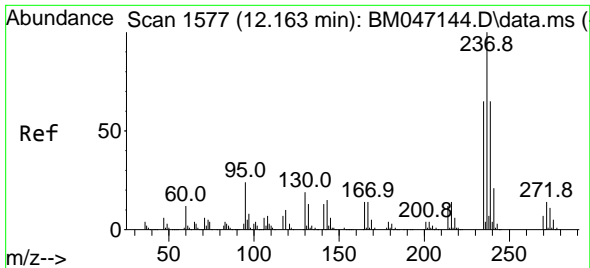

#41
 Hexachlorocyclopentadiene
 Concen: 38.793 ng
 RT: 12.157 min Scan# 11
 Delta R.T. -0.006 min
 Lab File: BM047209.D
 Acq: 15 Aug 2024 10:51

Instrument :
 BNA_M
 ClientSampleId :
 SSTDCCC040

Tgt Ion:237 Resp: 261246

Ion	Ratio	Lower	Upper
237	100		
235	61.8	44.8	84.8
272	12.9	0.0	33.5

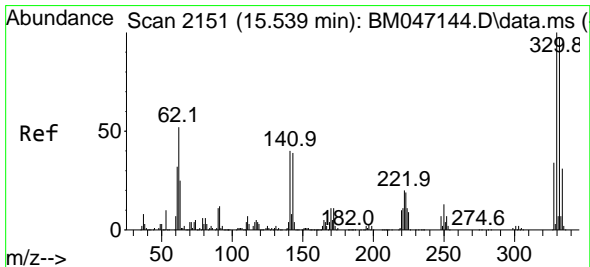
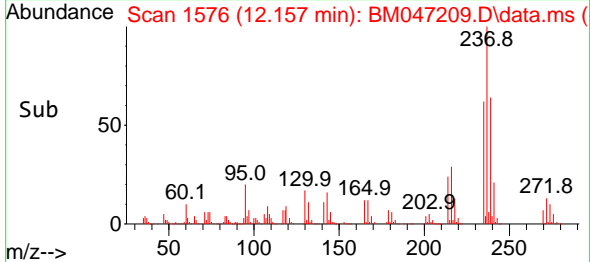
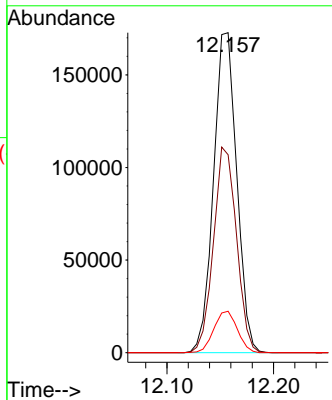
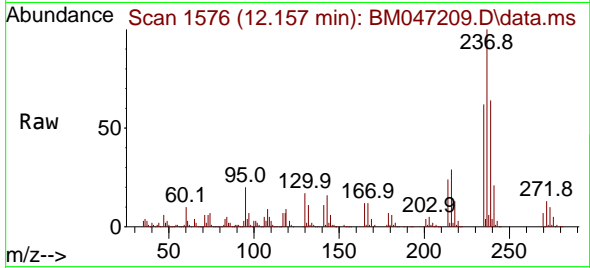

#42
 2,4,6-Tribromophenol
 Concen: 83.044 ng
 RT: 15.534 min Scan# 2150
 Delta R.T. -0.006 min
 Lab File: BM047209.D
 Acq: 15 Aug 2024 10:51

Tgt Ion:330 Resp: 680850

Ion	Ratio	Lower	Upper
330	100		
332	95.9	77.4	116.2
141	36.2	31.6	47.4

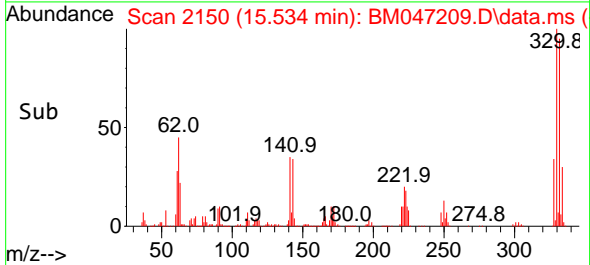
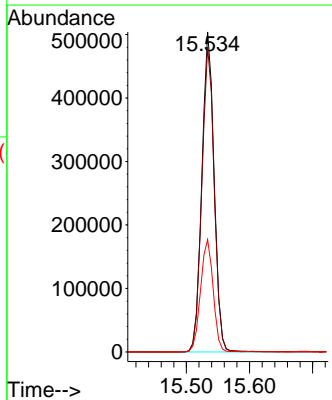
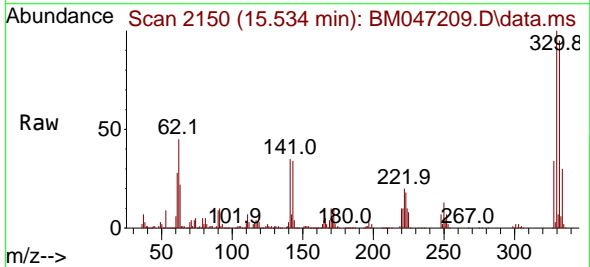

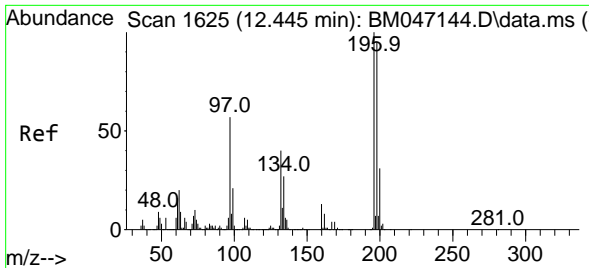

#43
 2,4,6-Trichlorophenol
 Concen: 42.691 ng
 RT: 12.440 min Scan# 1
 Delta R.T. -0.006 min
 Lab File: BM047209.D
 Acq: 15 Aug 2024 10:51

Instrument :
 BNA_M
 ClientSampleId :
 SSTDCCC040

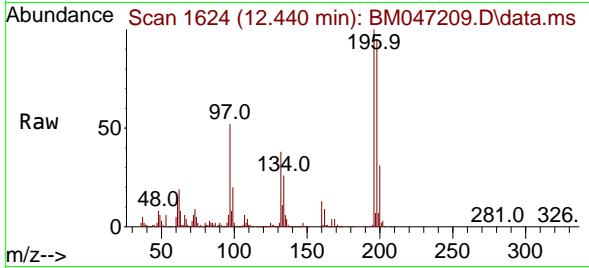

Tgt Ion:196 Resp: 585198
 Ion Ratio Lower Upper
 196 100
 198 95.0 75.6 113.4
 200 31.1 24.6 37.0

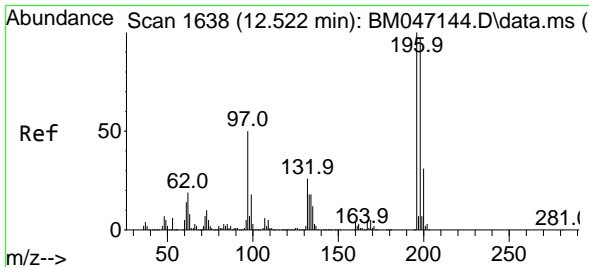
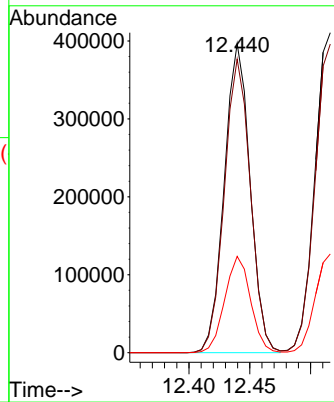
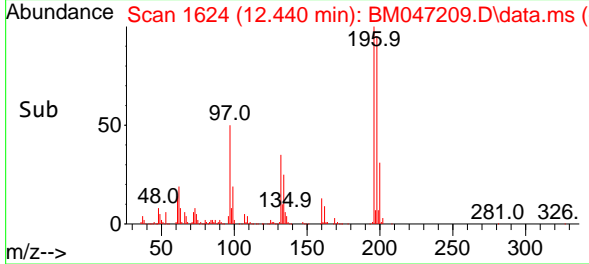

#44
 2,4,5-Trichlorophenol
 Concen: 42.474 ng
 RT: 12.516 min Scan# 1637
 Delta R.T. -0.006 min
 Lab File: BM047209.D
 Acq: 15 Aug 2024 10:51

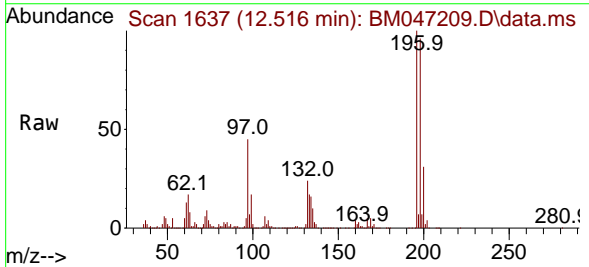

Tgt Ion:196 Resp: 646454
 Ion Ratio Lower Upper
 196 100
 198 96.5 77.7 116.5
 97 45.4 39.8 59.8
 132 24.3 20.7 31.1

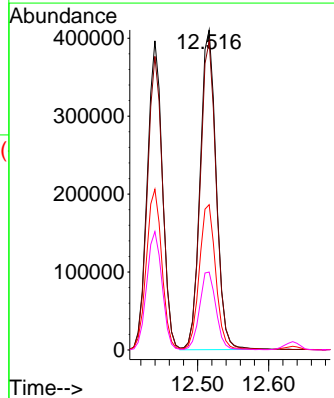
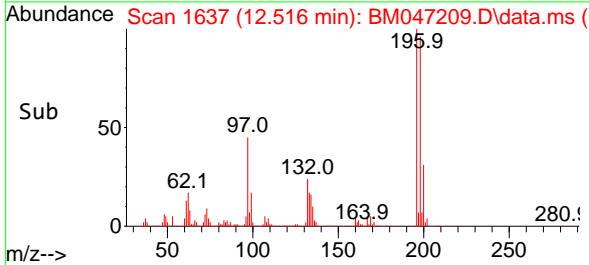

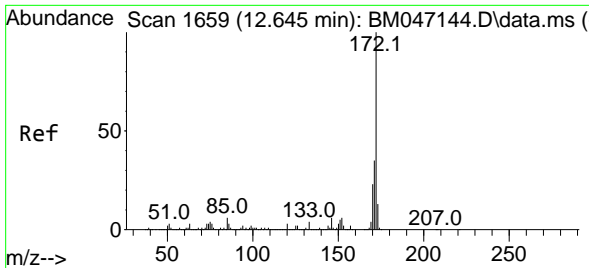

#45
 2-Fluorobiphenyl
 Concen: 81.822 ng
 RT: 12.634 min Scan# 1657
 Delta R.T. -0.011 min
 Lab File: BM047209.D
 Acq: 15 Aug 2024 10:51

Instrument :

BNA_M

ClientSampleId :

SSTDCCC040

Tgt Ion:172 Resp: 3750656
 Ion Ratio Lower Upper
 172 100
 171 34.4 27.8 41.6
 170 23.0 18.7 28.1

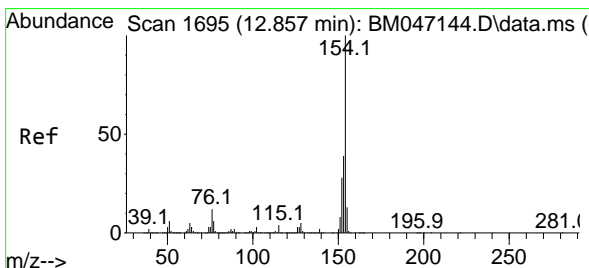
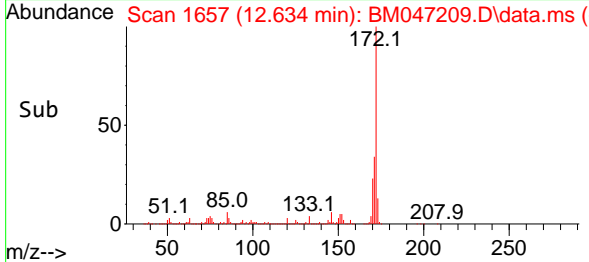
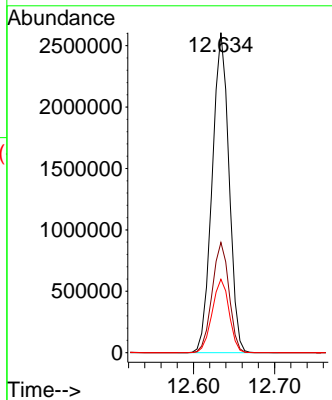
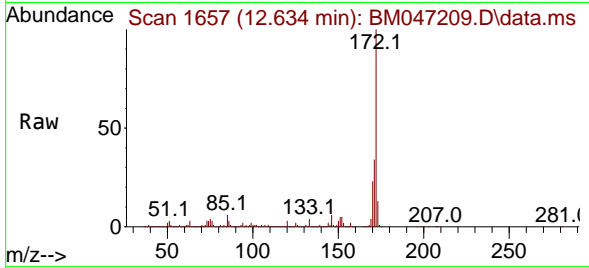

#46
 1,1'-Biphenyl
 Concen: 39.492 ng
 RT: 12.846 min Scan# 1693
 Delta R.T. -0.011 min
 Lab File: BM047209.D
 Acq: 15 Aug 2024 10:51

Tgt Ion:154 Resp: 1987958
 Ion Ratio Lower Upper
 154 100
 153 39.9 19.0 59.0
 76 12.2 0.0 31.9

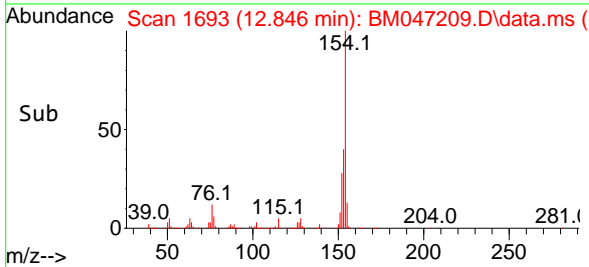
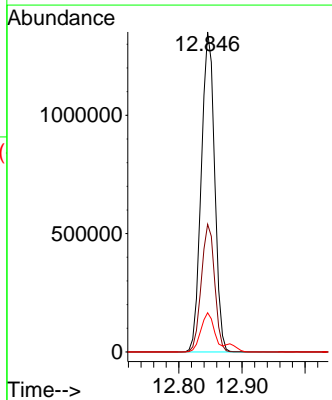
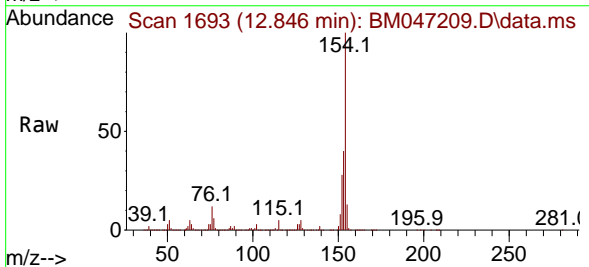

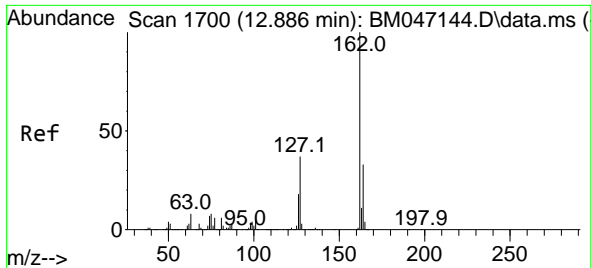

#47
 2-Chloronaphthalene
 Concen: 39.273 ng
 RT: 12.881 min Scan# 1699
 Delta R.T. -0.006 min
 Lab File: BM047209.D
 Acq: 15 Aug 2024 10:51

Instrument :
 BNA_M
 ClientSampleId :
 SSTDCCC040

Tgt Ion:162 Resp: 1545168

Ion	Ratio	Lower	Upper
162	100		
127	36.4	30.0	45.0
164	33.6	26.3	39.5

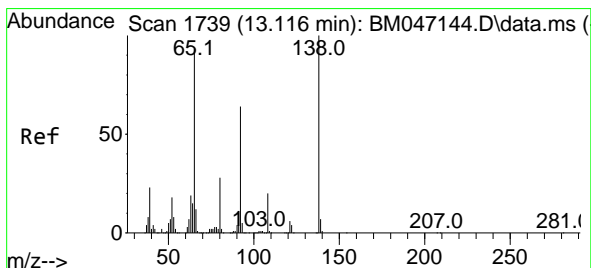
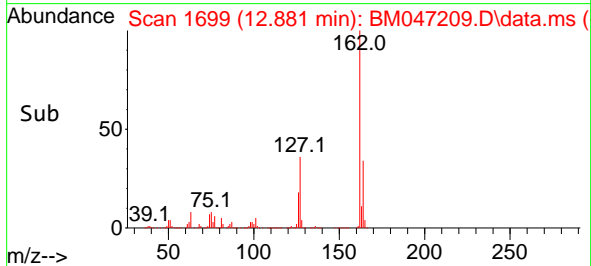
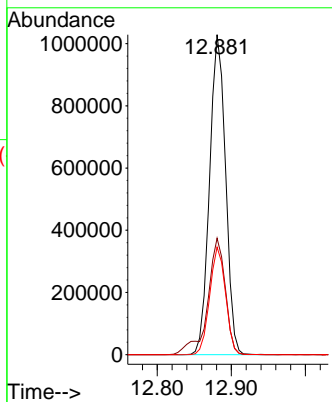
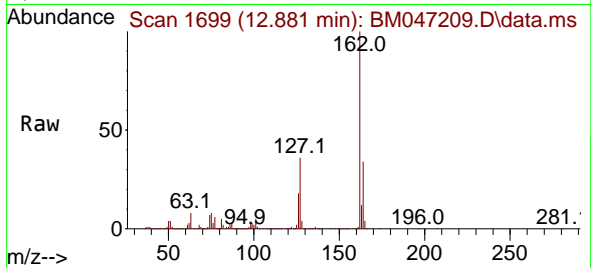

#48
 2-Nitroaniline
 Concen: 38.177 ng
 RT: 13.110 min Scan# 1738
 Delta R.T. -0.006 min
 Lab File: BM047209.D
 Acq: 15 Aug 2024 10:51

Tgt Ion: 65 Resp: 470562

Ion	Ratio	Lower	Upper
65	100		
92	69.0	55.1	82.7
138	112.2	85.9	128.9

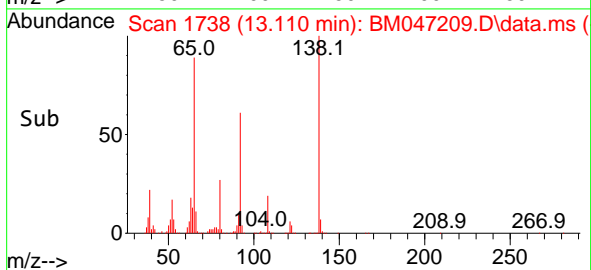
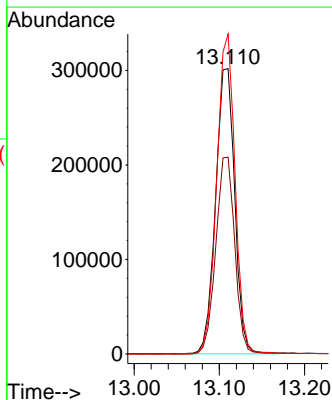
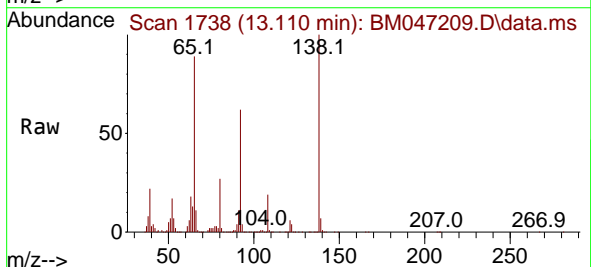

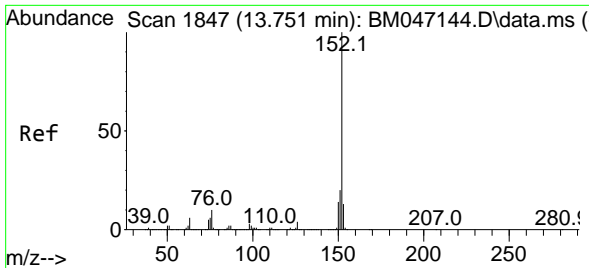

#49
 Acenaphthylene
 Concen: 39.412 ng
 RT: 13.740 min Scan# 1845
 Delta R.T. -0.012 min
 Lab File: BM047209.D
 Acq: 15 Aug 2024 10:51

Instrument :
 BNA_M
 ClientSampleId :
 SSTDCCC040

Tgt Ion:152 Resp: 2285712
 Ion Ratio Lower Upper
 152 100
 151 20.0 15.8 23.6
 153 13.4 10.4 15.6

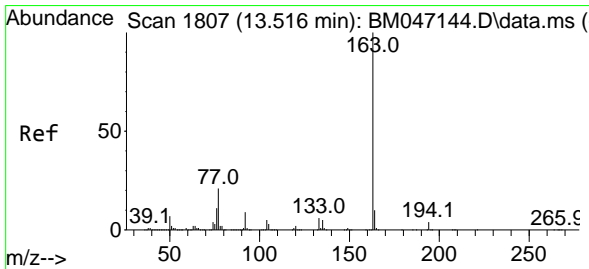
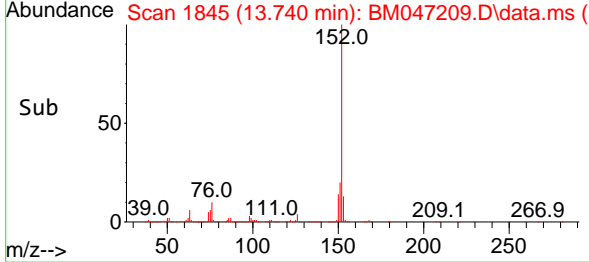
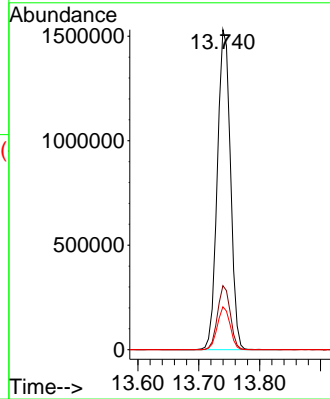
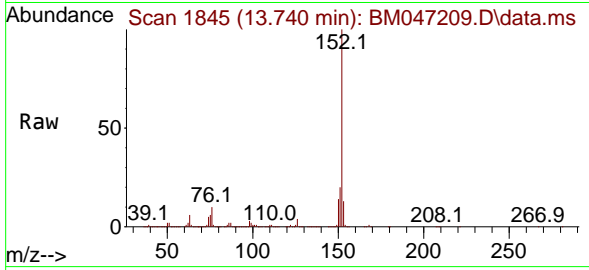

#50
 Dimethylphthalate
 Concen: 39.070 ng
 RT: 13.504 min Scan# 1805
 Delta R.T. -0.012 min
 Lab File: BM047209.D
 Acq: 15 Aug 2024 10:51

Tgt Ion:163 Resp: 1929390
 Ion Ratio Lower Upper
 163 100
 194 4.3 3.0 4.6
 164 10.5 8.0 12.0

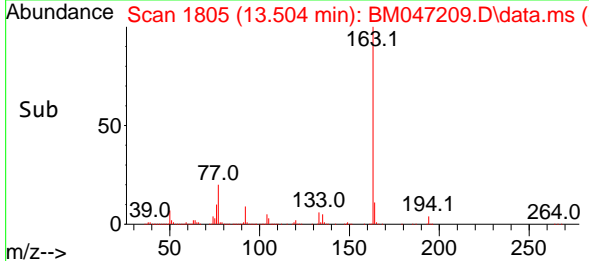
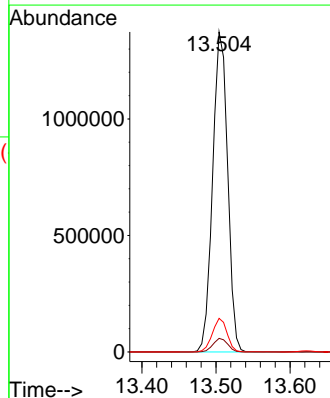
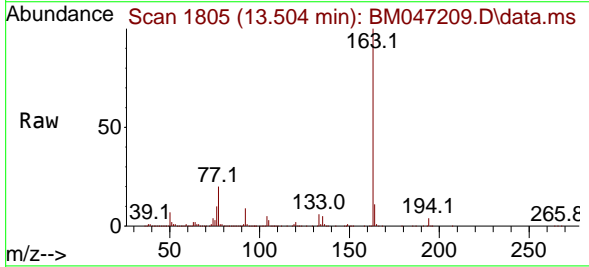

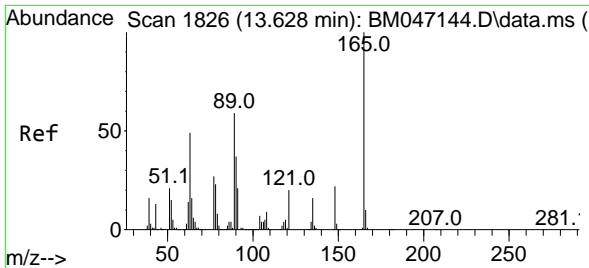

#51
 2,6-Dinitrotoluene
 Concen: 39.982 ng
 RT: 13.622 min Scan# 11
 Delta R.T. -0.006 min
 Lab File: BM047209.D
 Acq: 15 Aug 2024 10:51

Instrument :
 BNA_M
 ClientSampleId :
 SSTDCCC040

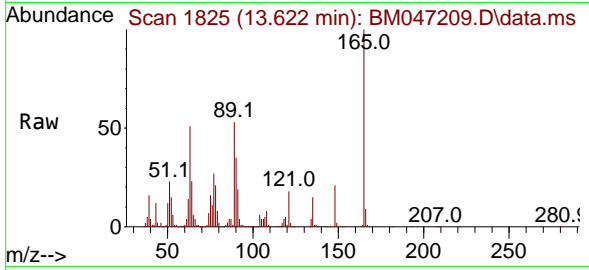

Tgt Ion:165 Resp: 461555

Ion	Ratio	Lower	Upper
165	100		
63	51.2	46.5	69.7
89	53.0	47.3	70.9

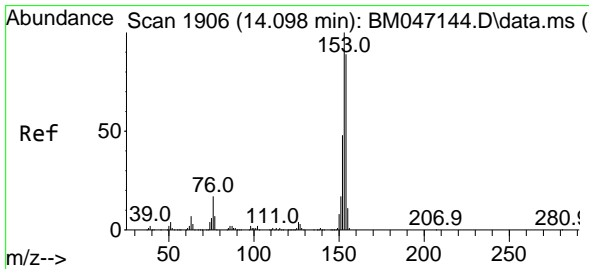
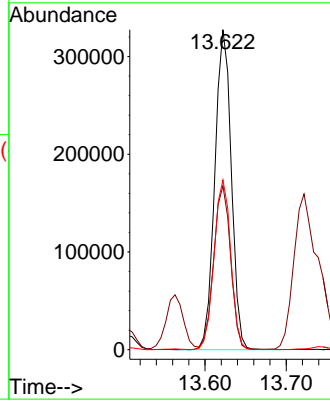
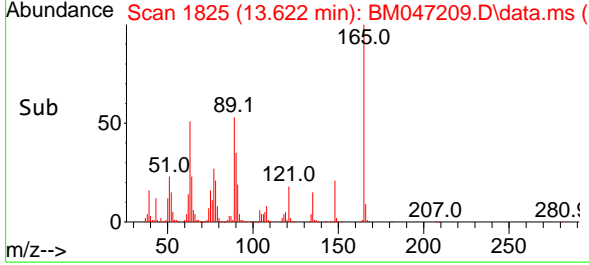

#52
 Acenaphthene
 Concen: 38.922 ng
 RT: 14.092 min Scan# 1905
 Delta R.T. -0.006 min
 Lab File: BM047209.D
 Acq: 15 Aug 2024 10:51

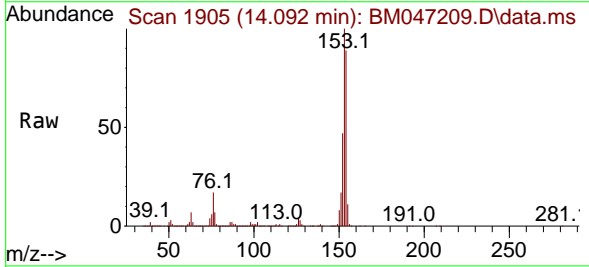

Tgt Ion:154 Resp: 1431848

Ion	Ratio	Lower	Upper
154	100		
153	111.9	90.3	135.5
152	52.5	42.9	64.3

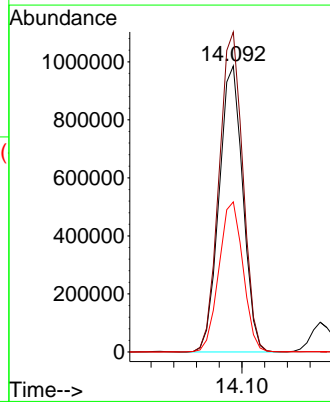
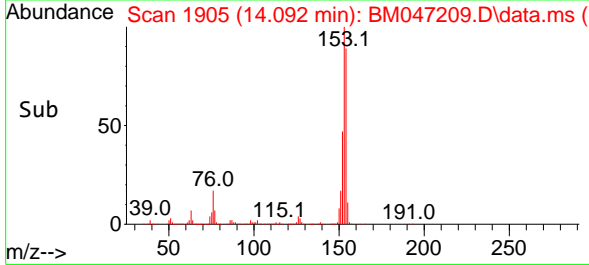

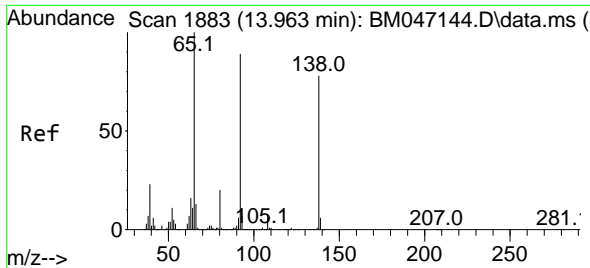

#53
 3-Nitroaniline
 Concen: 38.943 ng
 RT: 13.951 min Scan# 11
 Delta R.T. -0.012 min
 Lab File: BM047209.D
 Acq: 15 Aug 2024 10:51

Instrument : BNA_M
 ClientSampleId : SSTDCCC040

Tgt Ion:138 Resp: 450472
 Ion Ratio Lower Upper
 138 100
 108 9.8 7.9 11.9
 92 114.9 92.0 138.0

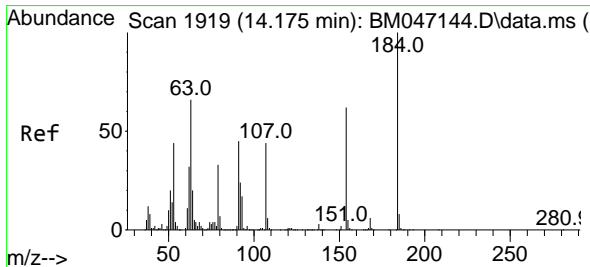
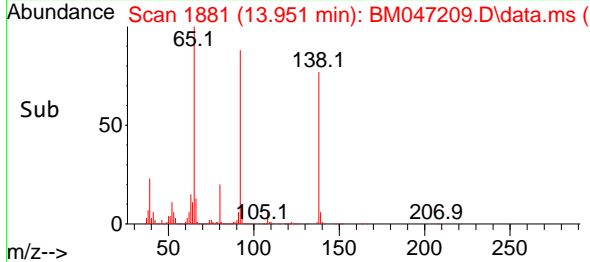
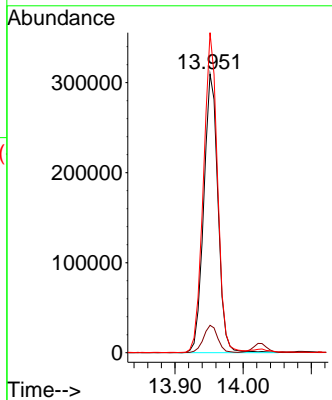
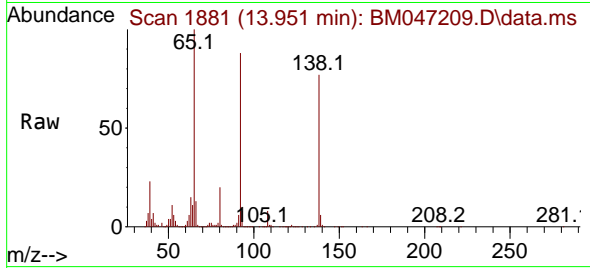

#54
 2,4-Dinitrophenol
 Concen: 33.593 ng
 RT: 14.169 min Scan# 1918
 Delta R.T. -0.006 min
 Lab File: BM047209.D
 Acq: 15 Aug 2024 10:51

Tgt Ion:184 Resp: 232424
 Ion Ratio Lower Upper
 184 100
 63 59.8 52.7 79.1
 154 61.1 50.4 75.6

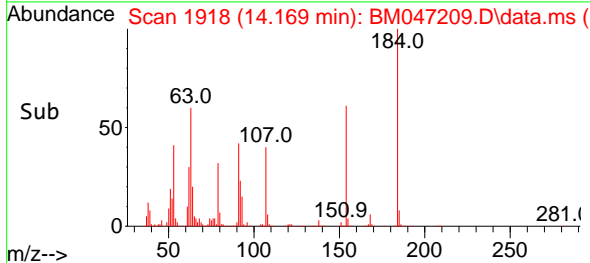
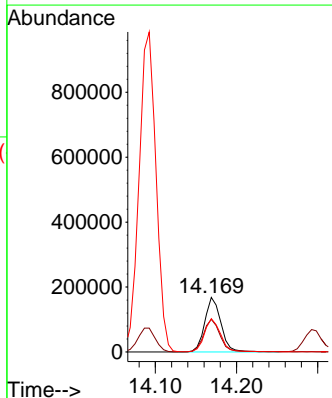
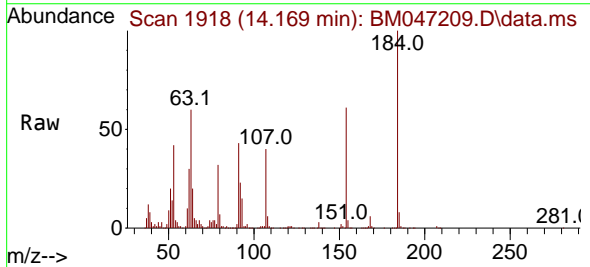

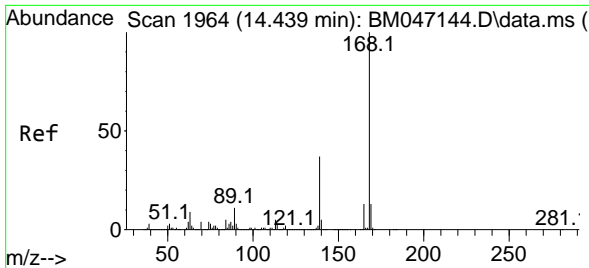

#55
 Dibenzofuran
 Concen: 38.925 ng
 RT: 14.434 min Scan# 1963
 Delta R.T. -0.006 min
 Lab File: BM047209.D
 Acq: 15 Aug 2024 10:51

Instrument :
 BNA_M
 ClientSampleId :
 SSTDCCC040

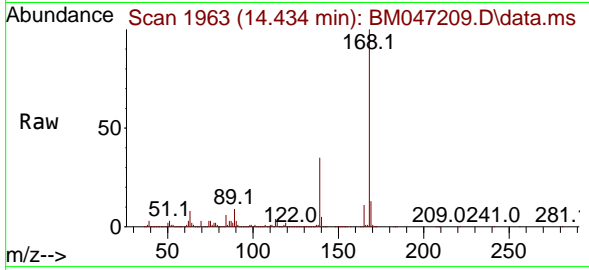

Tgt Ion:168 Resp: 2261855
 Ion Ratio Lower Upper
 168 100
 139 35.0 29.6 44.4
 169 13.1 10.7 16.1

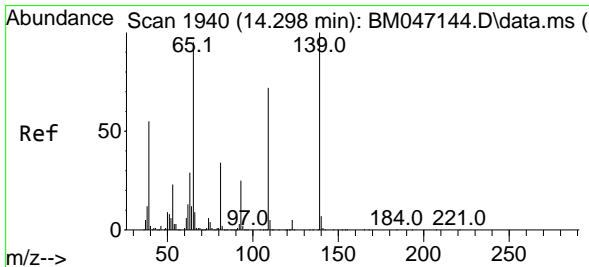
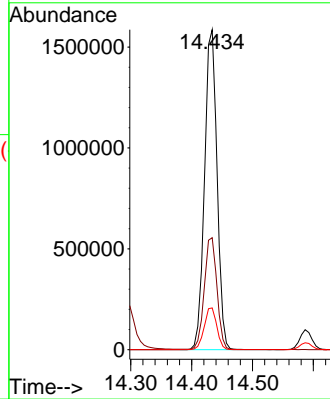
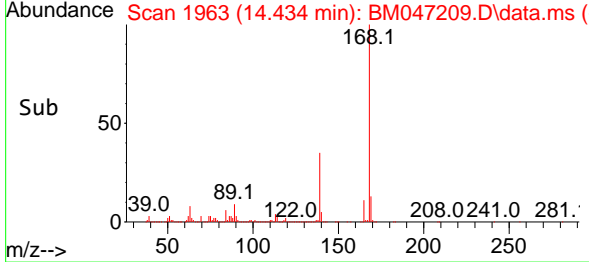

#56
 4-Nitrophenol
 Concen: 38.426 ng
 RT: 14.292 min Scan# 1939
 Delta R.T. -0.006 min
 Lab File: BM047209.D
 Acq: 15 Aug 2024 10:51

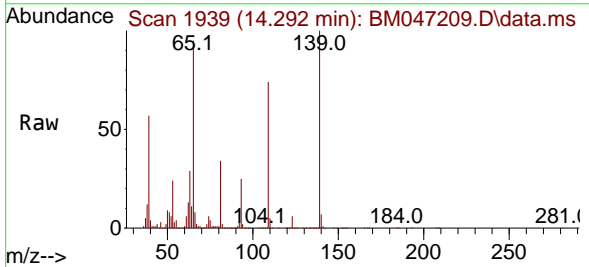

Tgt Ion:139 Resp: 383288
 Ion Ratio Lower Upper
 139 100
 109 74.0 52.5 92.5
 65 94.7 75.4 115.4

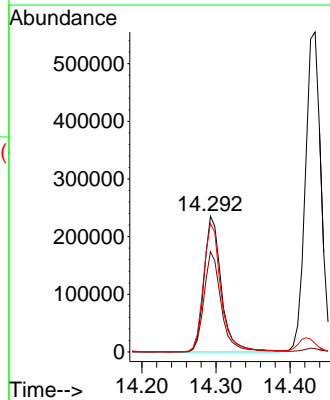
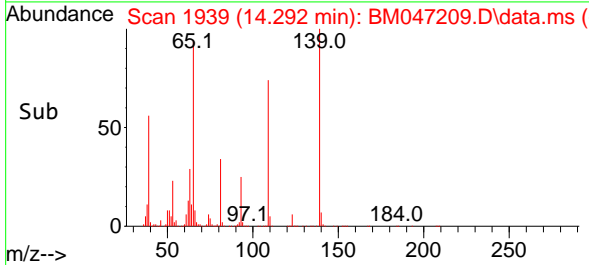

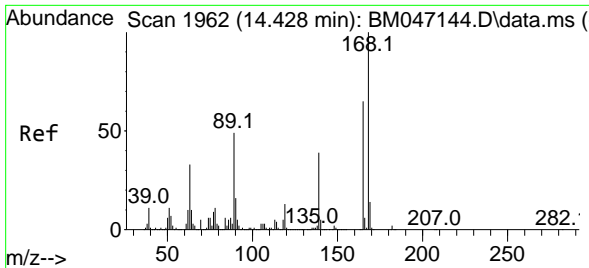

#57
 2,4-Dinitrotoluene
 Concen: 39.455 ng
 RT: 14.422 min Scan# 1961
 Delta R.T. -0.006 min
 Lab File: BM047209.D
 Acq: 15 Aug 2024 10:51

Instrument :
 BNA_M
 ClientSampleId :
 SSTDCCC040

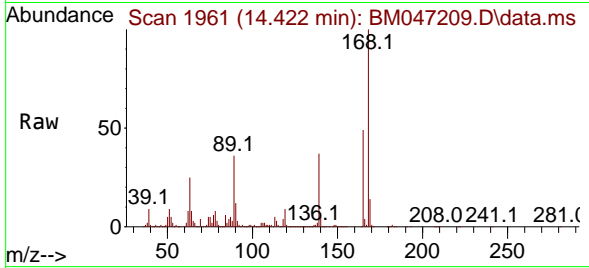

Tgt Ion:165 Resp: 607941

Ion	Ratio	Lower	Upper
165	100		
63	51.1	40.3	60.5
89	73.1	61.0	91.6
182	2.5	1.9	2.9

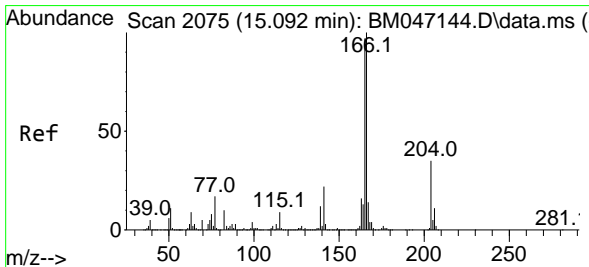
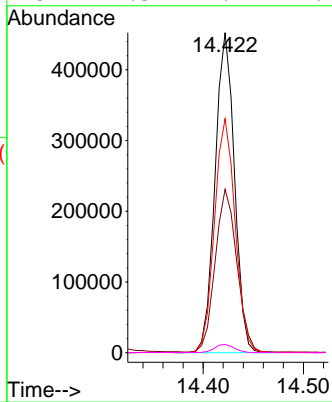
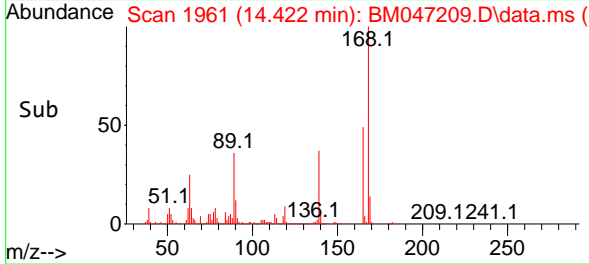

#58
 Fluorene
 Concen: 38.550 ng
 RT: 15.087 min Scan# 2074
 Delta R.T. -0.006 min
 Lab File: BM047209.D
 Acq: 15 Aug 2024 10:51

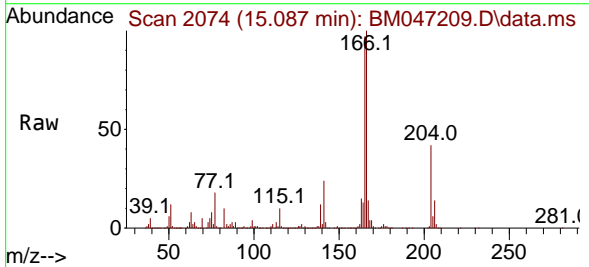

Tgt Ion:166 Resp: 1848297

Ion	Ratio	Lower	Upper
166	100		
165	97.0	77.4	116.0
167	13.5	11.0	16.6

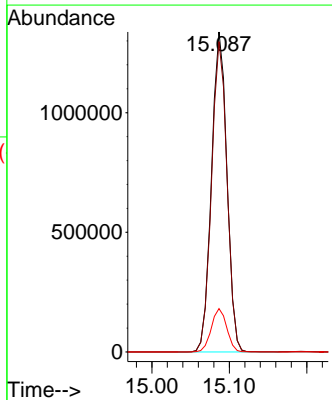
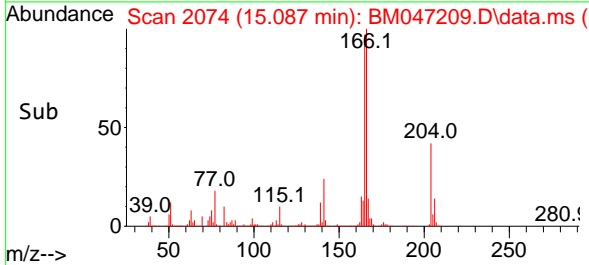

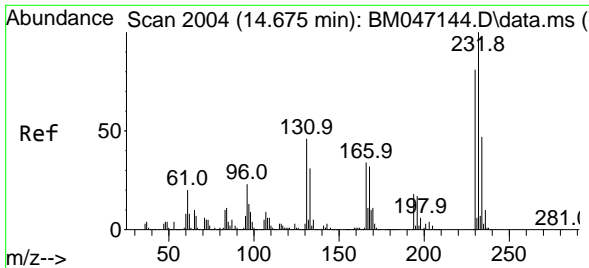

#59
 2,3,4,6-Tetrachlorophenol
 Concen: 42.093 ng
 RT: 14.669 min Scan# 2003
 Delta R.T. -0.006 min
 Lab File: BM047209.D
 Acq: 15 Aug 2024 10:51

Instrument :
 BNA_M
 ClientSampleId :
 SSTDCCC040

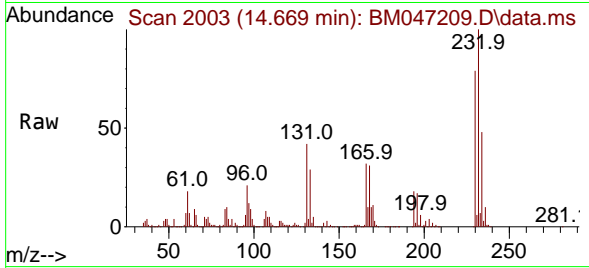

Tgt Ion:232 Resp: 526522
 Ion Ratio Lower Upper
 232 100
 131 42.1 36.9 55.3
 130 2.2 2.0 3.0
 166 31.3 26.4 39.6

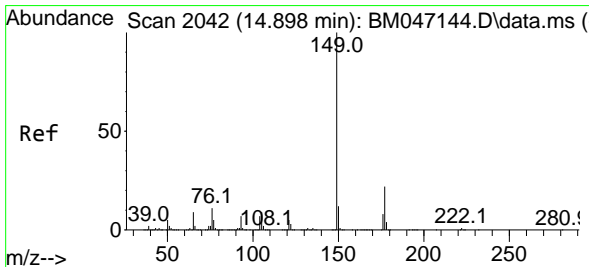
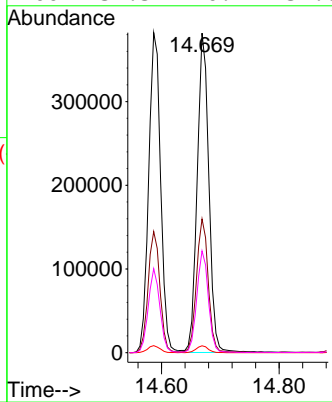
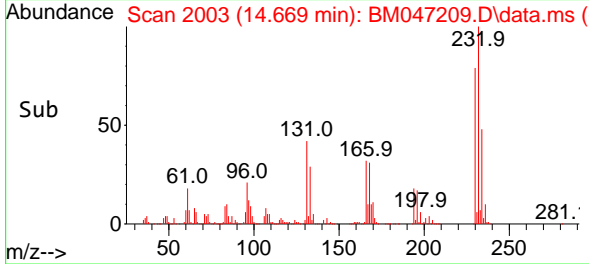

#60
 Diethylphthalate
 Concen: 38.700 ng
 RT: 14.887 min Scan# 2040
 Delta R.T. -0.012 min
 Lab File: BM047209.D
 Acq: 15 Aug 2024 10:51

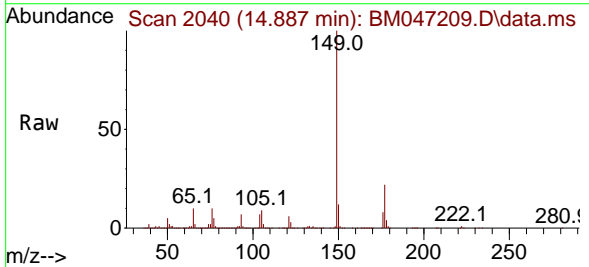

Tgt Ion:149 Resp: 1951592
 Ion Ratio Lower Upper
 149 100
 177 22.4 17.6 26.4
 150 12.4 9.8 14.6

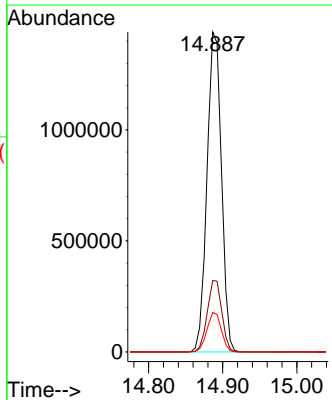
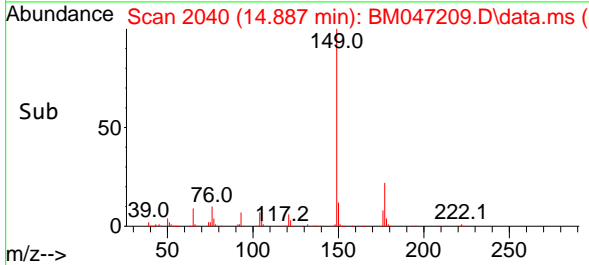

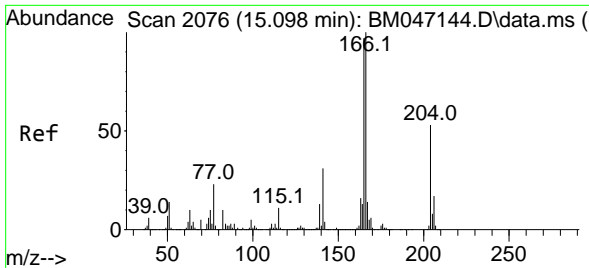

#61
 4-Chlorophenyl-phenylether
 Concen: 39.579 ng
 RT: 15.092 min Scan# 2075
 Delta R.T. -0.006 min
 Lab File: BM047209.D
 Acq: 15 Aug 2024 10:51

Instrument : BNA_M
 ClientSampleId : SSTDCCC040

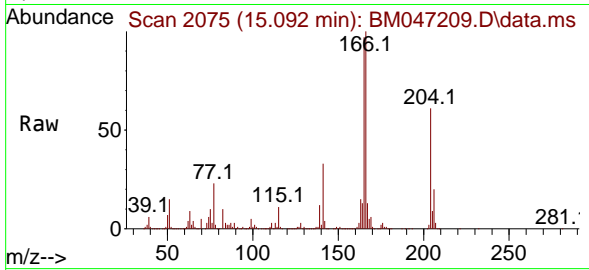

Tgt Ion:204 Resp: 903422
 Ion Ratio Lower Upper
 204 100
 206 32.8 26.2 39.4
 141 54.8 47.2 70.8

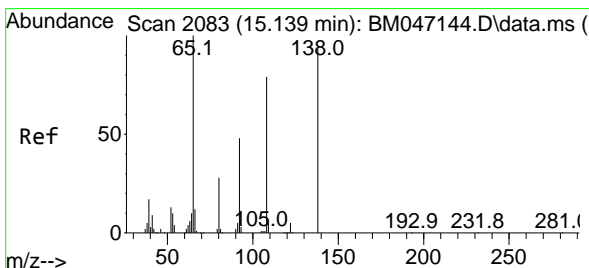
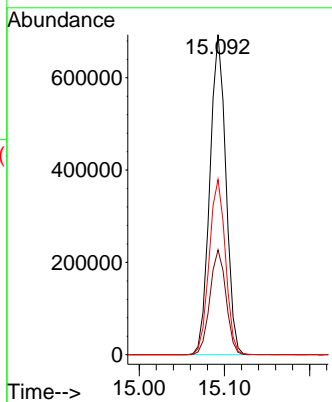
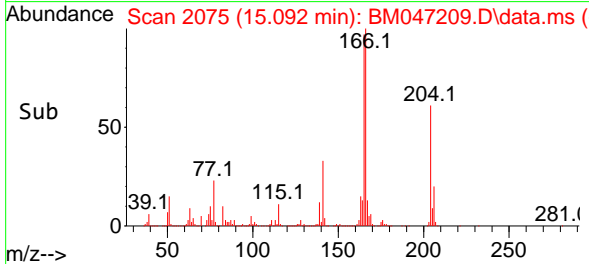

#62
 4-Nitroaniline
 Concen: 38.020 ng
 RT: 15.128 min Scan# 2081
 Delta R.T. -0.011 min
 Lab File: BM047209.D
 Acq: 15 Aug 2024 10:51

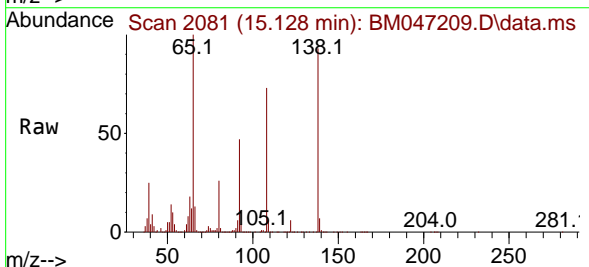

Tgt Ion:138 Resp: 433274
 Ion Ratio Lower Upper
 138 100
 92 49.9 31.9 71.9
 108 78.7 63.8 103.8

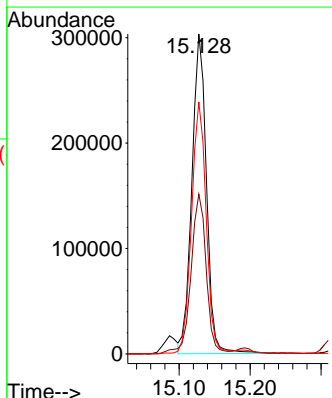
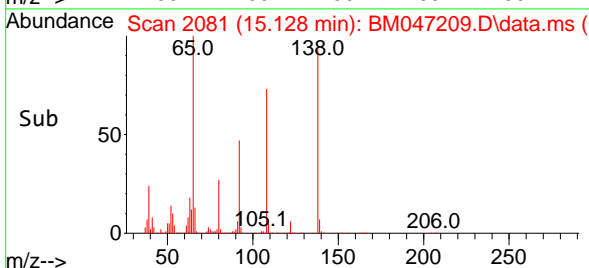

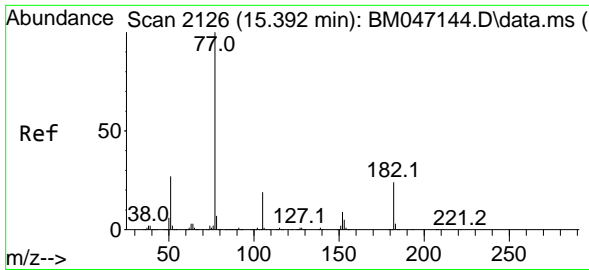

#63
 Azobenzene
 Concen: 37.054 ng
 RT: 15.387 min Scan# 2125
 Delta R.T. -0.006 min
 Lab File: BM047209.D
 Acq: 15 Aug 2024 10:51

Instrument :
 BNA_M
 ClientSampleId :
 SSTDCCC040

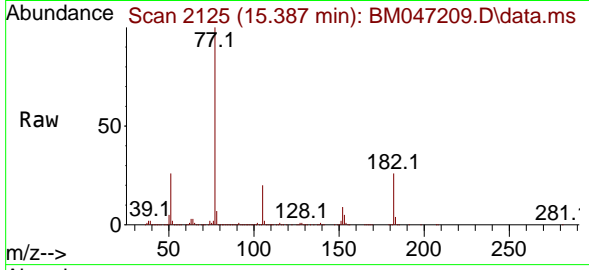

Tgt Ion: 77 Resp: 1771734

Ion	Ratio	Lower	Upper
77	100		
182	26.2	3.8	43.8
105	19.7	0.0	39.5
51	26.3	6.8	46.8

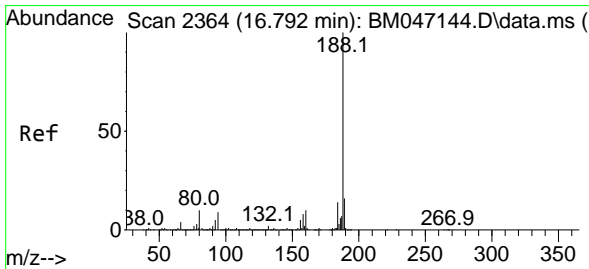
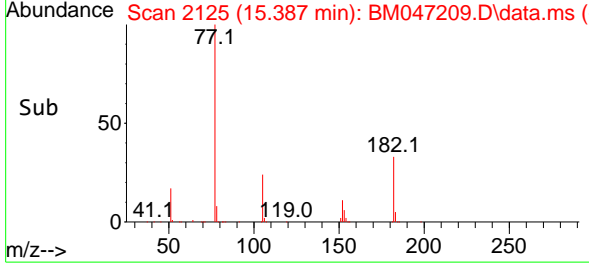
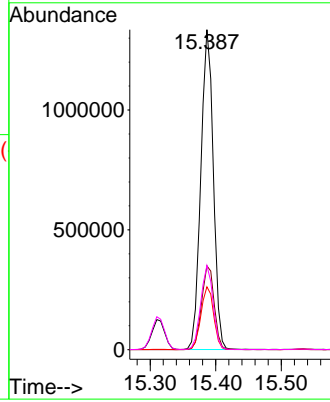

#64
 Phenanthrene-d10
 Concen: 20.000 ng
 RT: 16.786 min Scan# 2363
 Delta R.T. -0.006 min
 Lab File: BM047209.D
 Acq: 15 Aug 2024 10:51

Tgt Ion: 188 Resp: 1449597

Ion	Ratio	Lower	Upper
188	100		
94	8.3	7.0	10.6
80	9.3	8.0	12.0

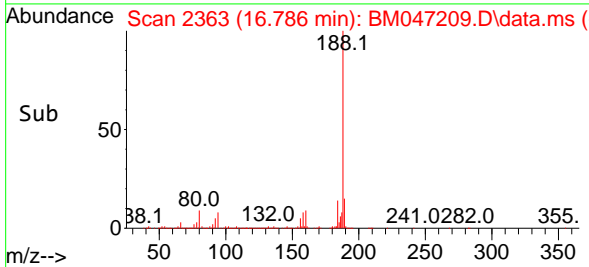
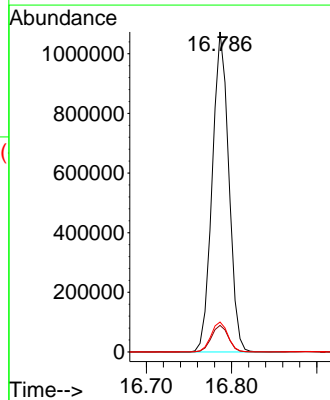
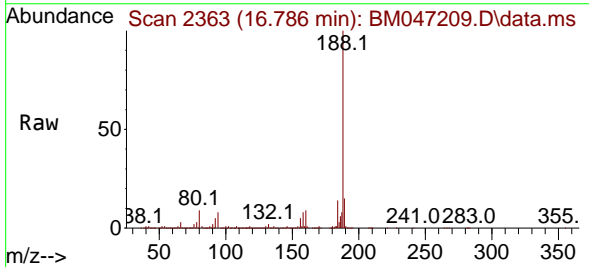

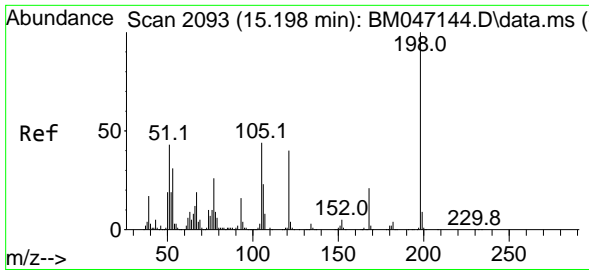

#65
 4,6-Dinitro-2-methylphenol
 Concen: 40.434 ng
 RT: 15.192 min Scan# 2092
 Delta R.T. -0.006 min
 Lab File: BM047209.D
 Acq: 15 Aug 2024 10:51

Instrument : BNA_M
 ClientSampleId : SSTDCCC040

Tgt Ion:198 Resp: 343171

Ion	Ratio	Lower	Upper
198	100		
51	41.2	23.9	63.9
105	41.3	24.3	64.3

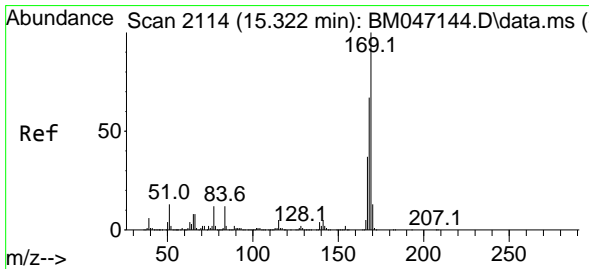
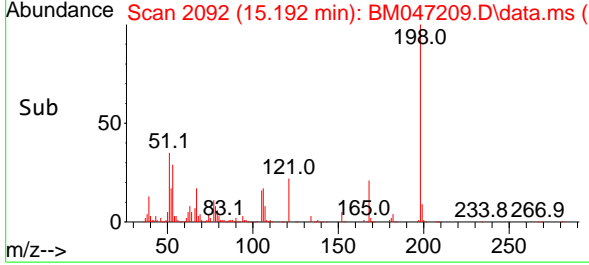
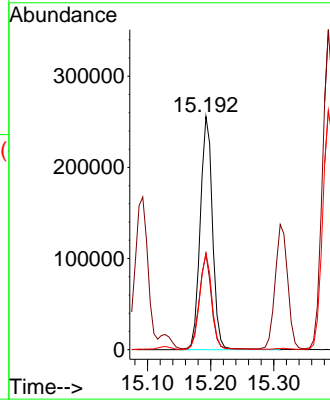
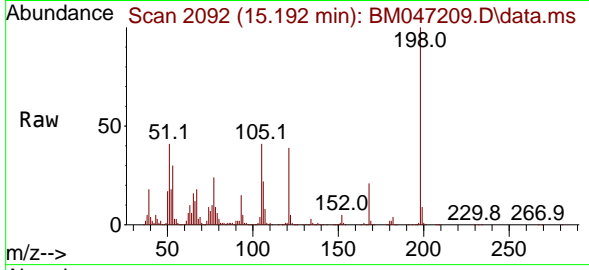

#66
 n-Nitrosodiphenylamine
 Concen: 39.618 ng
 RT: 15.316 min Scan# 2113
 Delta R.T. -0.006 min
 Lab File: BM047209.D
 Acq: 15 Aug 2024 10:51

Tgt Ion:169 Resp: 1564254

Ion	Ratio	Lower	Upper
169	100		
168	67.5	53.8	80.8
167	37.0	29.3	43.9

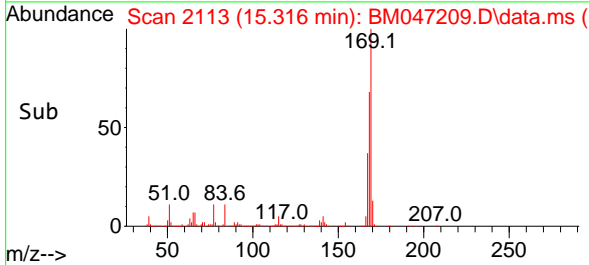
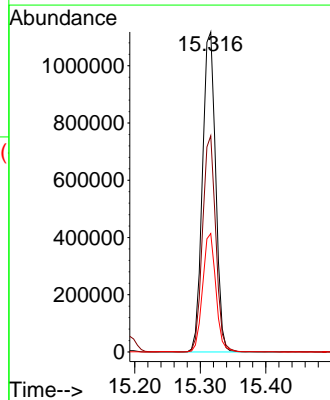
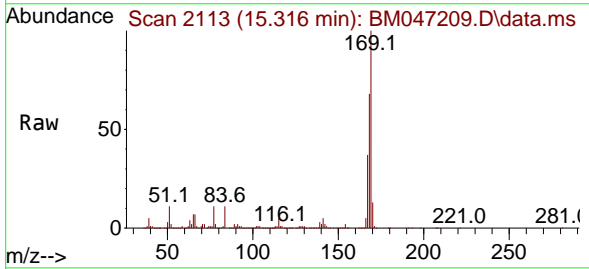

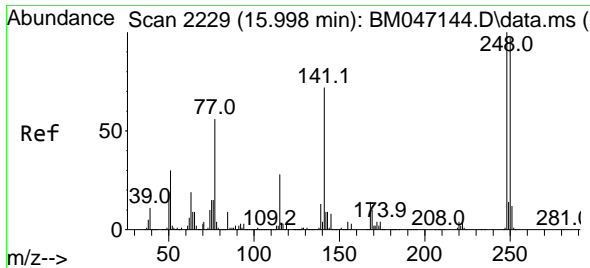

#67
 4-Bromophenyl-phenylether
 Concen: 41.714 ng
 RT: 15.986 min Scan# 21
 Delta R.T. -0.012 min
 Lab File: BM047209.D
 Acq: 15 Aug 2024 10:51

Instrument :
 BNA_M
 ClientSampleId :
 SSTDCCC040

Tgt Ion:248 Resp: 582683
 Ion Ratio Lower Upper
 248 100
 250 96.8 77.8 116.8
 141 70.5 57.7 86.5

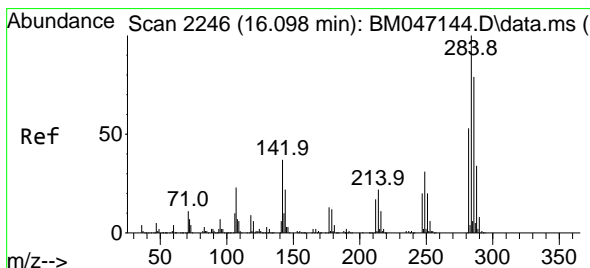
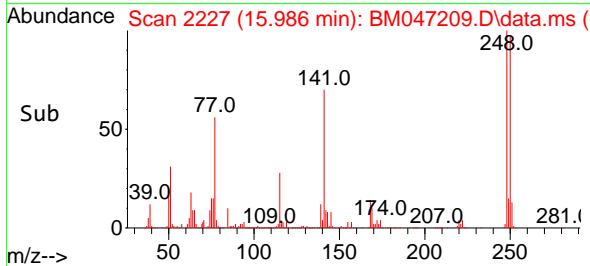
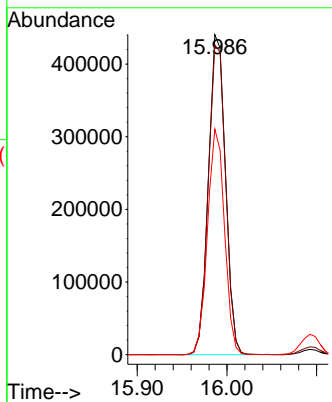
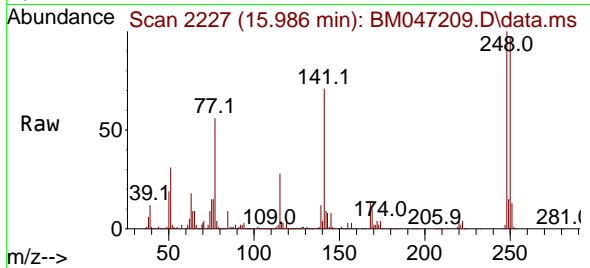

#68
 Hexachlorobenzene
 Concen: 40.851 ng
 RT: 16.092 min Scan# 2245
 Delta R.T. -0.006 min
 Lab File: BM047209.D
 Acq: 15 Aug 2024 10:51

Tgt Ion:284 Resp: 683422
 Ion Ratio Lower Upper
 284 100
 142 34.9 29.4 44.0
 249 31.6 25.1 37.7

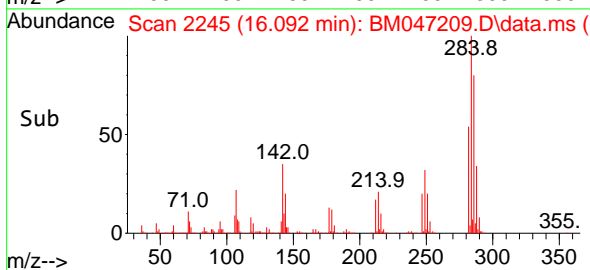
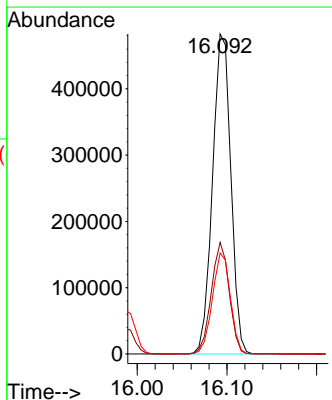
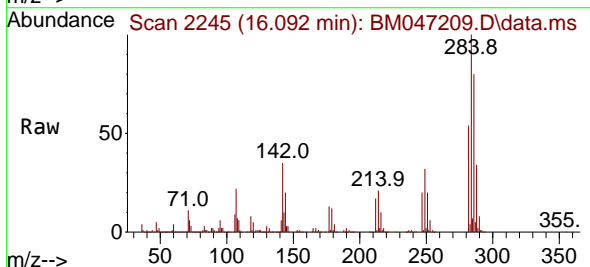

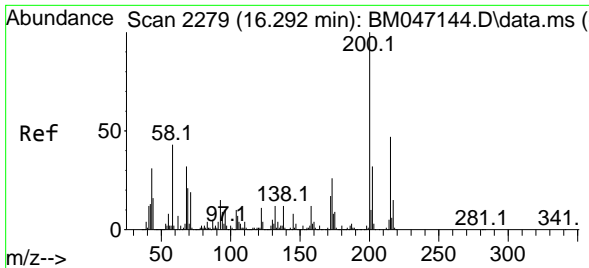

#69
 Atrazine
 Concen: 39.095 ng
 RT: 16.286 min Scan# 21
 Delta R.T. -0.006 min
 Lab File: BM047209.D
 Acq: 15 Aug 2024 10:51

Instrument :
 BNA_M
 ClientSampleId :
 SSTDCCC040

Tgt Ion:200 Resp: 464497
 Ion Ratio Lower Upper
 200 100
 173 24.5 6.1 46.1
 215 46.5 26.8 66.8

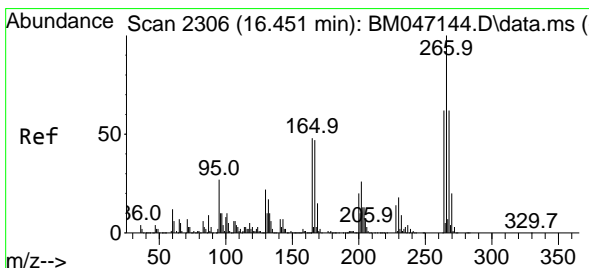
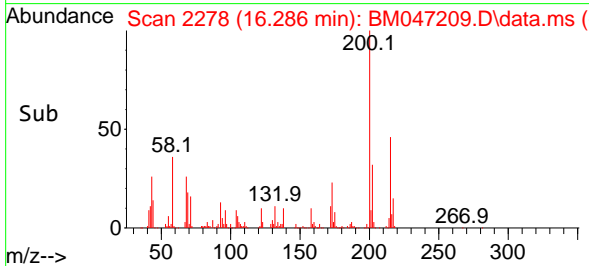
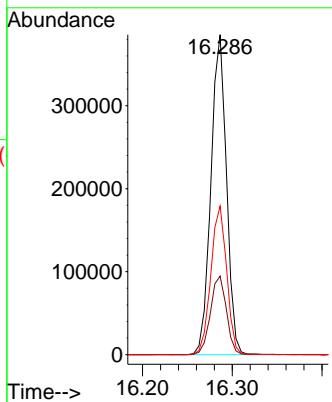
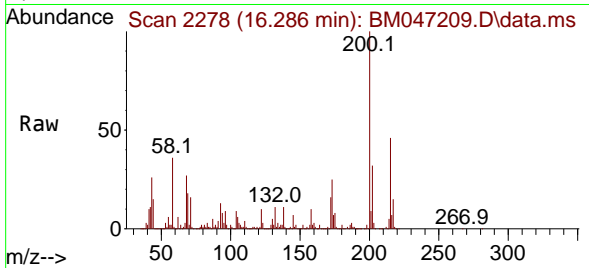

#70
 Pentachlorophenol
 Concen: 42.506 ng
 RT: 16.445 min Scan# 2305
 Delta R.T. -0.006 min
 Lab File: BM047209.D
 Acq: 15 Aug 2024 10:51

Tgt Ion:266 Resp: 498476
 Ion Ratio Lower Upper
 266 100
 268 65.0 49.8 74.6
 264 64.0 49.6 74.4

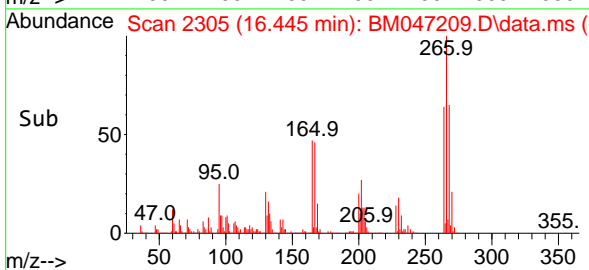
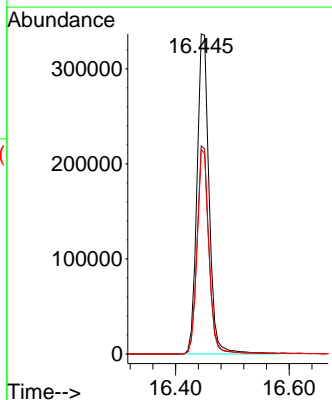
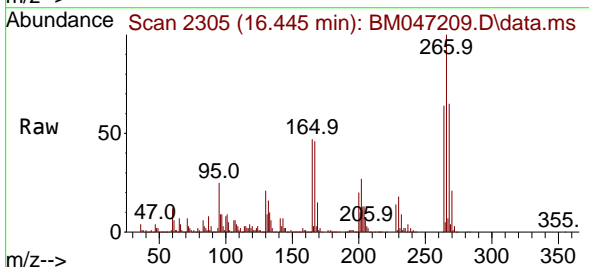

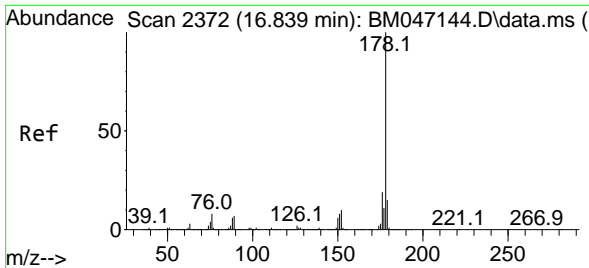

#71
 Phenanthrene
 Concen: 38.518 ng
 RT: 16.828 min Scan# 21
 Delta R.T. -0.012 min
 Lab File: BM047209.D
 Acq: 15 Aug 2024 10:51

Instrument :

BNA_M

ClientSampleId :

SSTDCCC040

Tgt Ion:178 Resp: 2802203

Ion	Ratio	Lower	Upper
178	100		
176	19.3	15.3	22.9
179	15.6	12.4	18.6

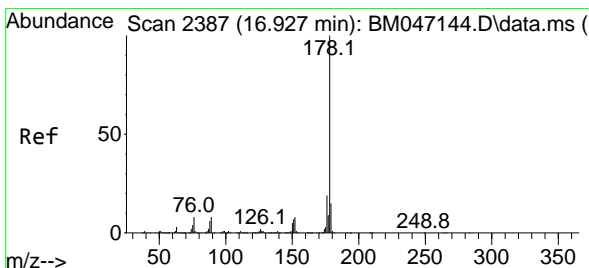
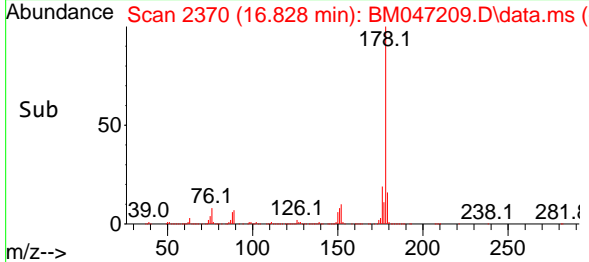
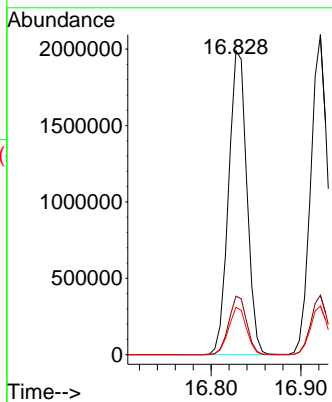
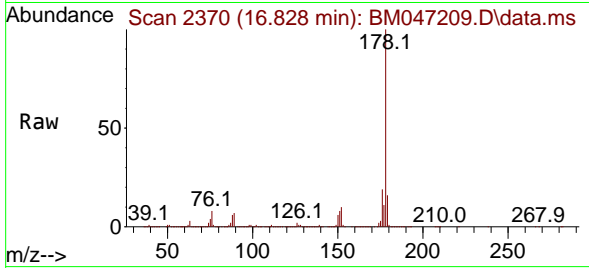

#72
 Anthracene
 Concen: 39.311 ng
 RT: 16.922 min Scan# 2386
 Delta R.T. -0.006 min
 Lab File: BM047209.D
 Acq: 15 Aug 2024 10:51

Tgt Ion:178 Resp: 2782655

Ion	Ratio	Lower	Upper
178	100		
176	18.6	14.8	22.2
179	15.2	12.4	18.6

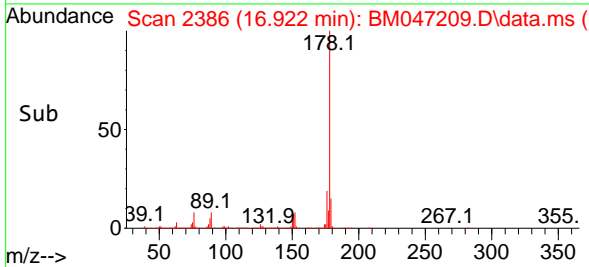
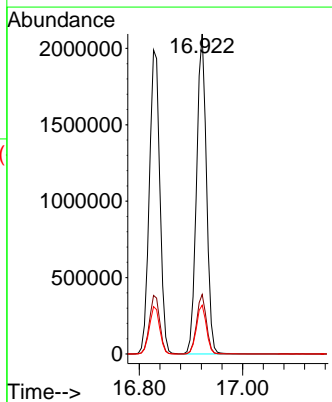
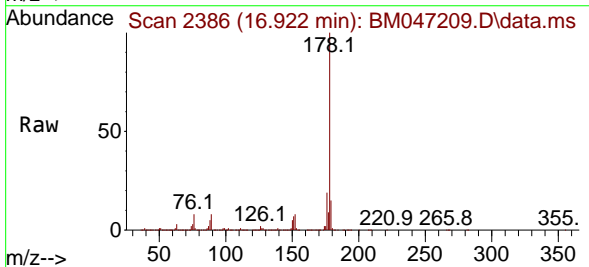

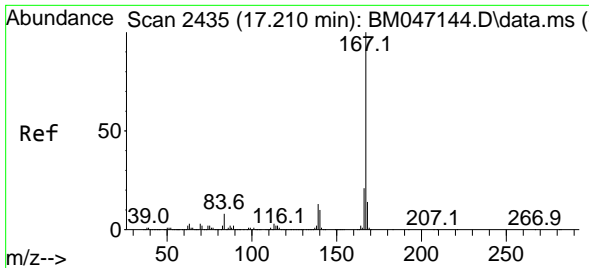

#73
 Carbazole
 Concen: 38.026 ng
 RT: 17.204 min Scan# 24
 Delta R.T. -0.006 min
 Lab File: BM047209.D
 Acq: 15 Aug 2024 10:51

Instrument :
 BNA_M
 ClientSampleId :
 SSTDCCC040

Tgt Ion:167 Resp: 2748347

Ion	Ratio	Lower	Upper
167	100		
166	21.1	17.1	25.7
139	11.9	10.0	15.0

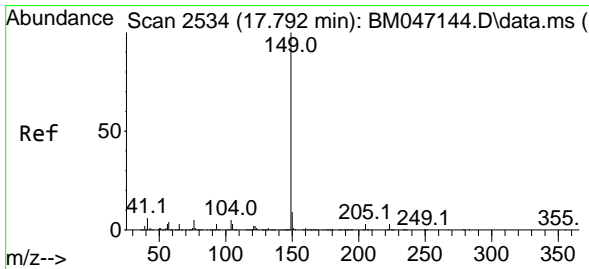
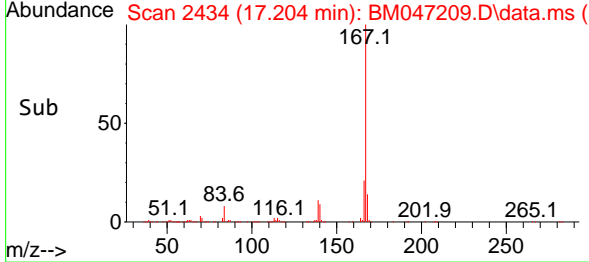
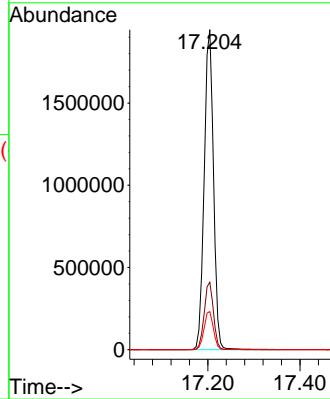
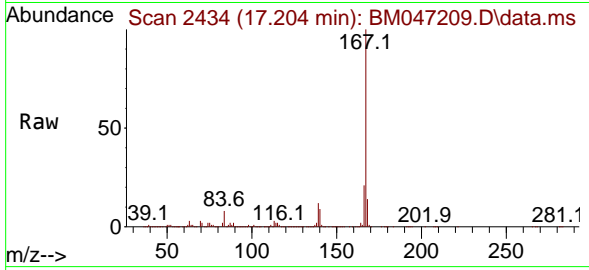

#74
 Di-n-butylphthalate
 Concen: 40.007 ng
 RT: 17.786 min Scan# 2533
 Delta R.T. -0.006 min
 Lab File: BM047209.D
 Acq: 15 Aug 2024 10:51

Tgt Ion:149 Resp: 3364522

Ion	Ratio	Lower	Upper
149	100		
150	9.4	7.5	11.3
104	4.9	4.1	6.1

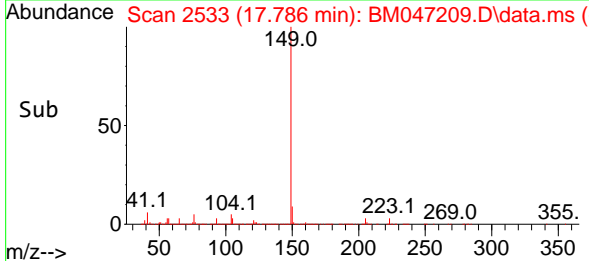
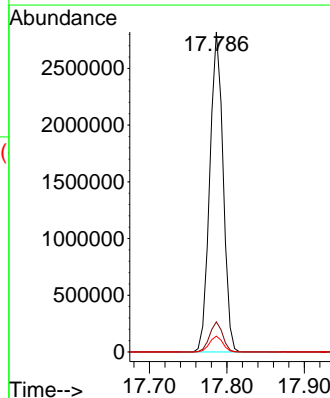
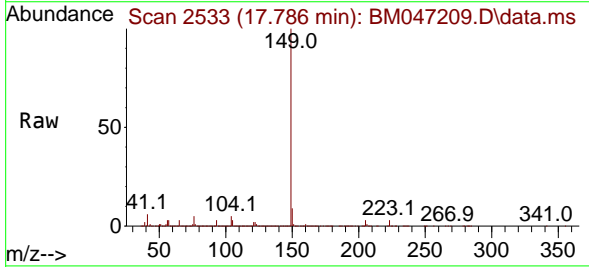

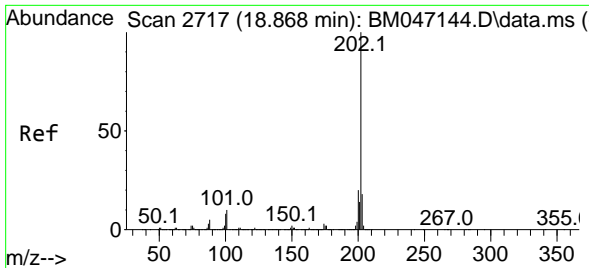

#75
 Fluoranthene
 Concen: 37.901 ng
 RT: 18.863 min Scan# 21
 Delta R.T. -0.006 min
 Lab File: BM047209.D
 Acq: 15 Aug 2024 10:51

Instrument :
 BNA_M
 ClientSampleId :
 SSTDCCC040

Tgt Ion: 202 Resp: 3353748

Ion	Ratio	Lower	Upper
202	100		
101	9.8	0.0	30.2
203	17.5	0.0	37.6

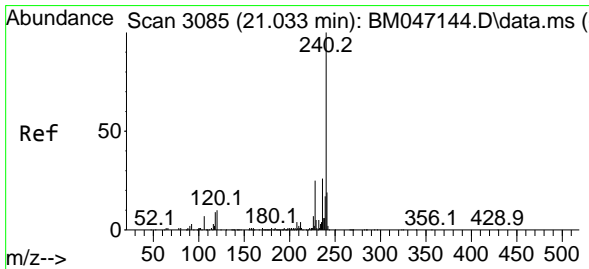
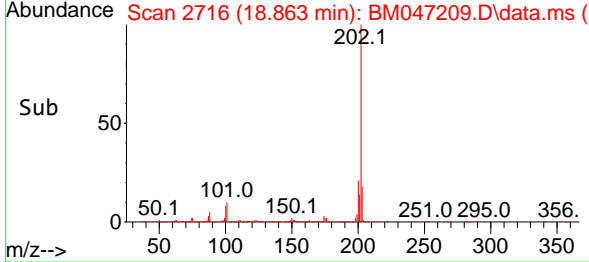
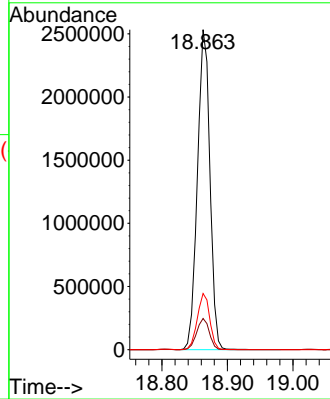
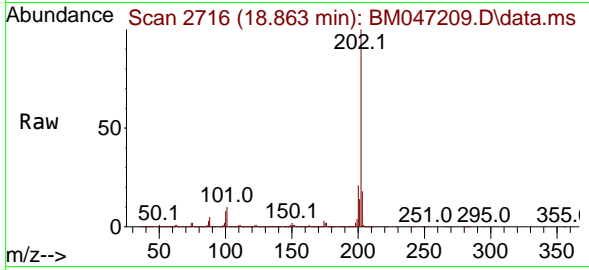

#76
 Chrysene-d12
 Concen: 20.000 ng
 RT: 21.027 min Scan# 3084
 Delta R.T. -0.006 min
 Lab File: BM047209.D
 Acq: 15 Aug 2024 10:51

Tgt Ion: 240 Resp: 1163215

Ion	Ratio	Lower	Upper
240	100		
120	9.0	8.2	12.2
236	25.0	20.6	30.8

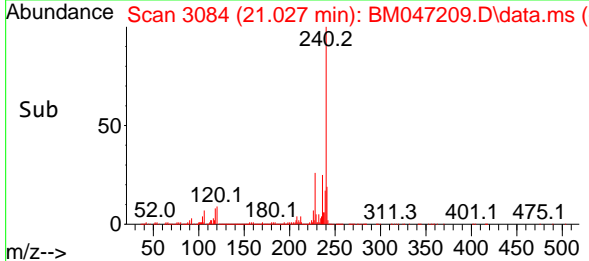
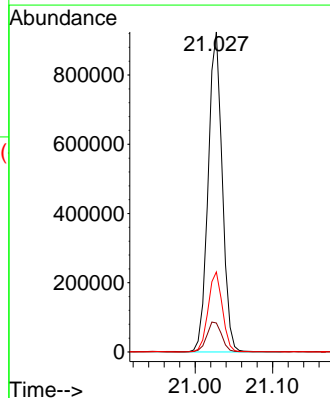
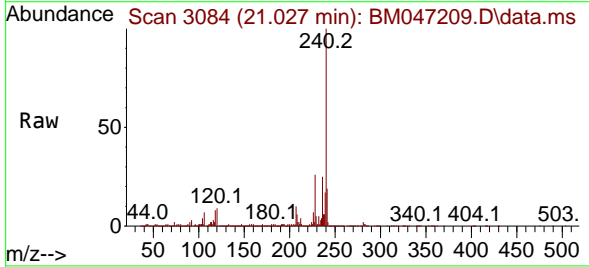

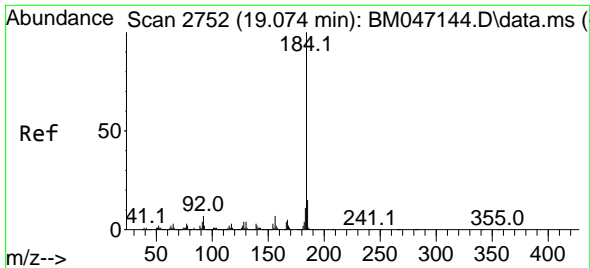

#77
 Benzidine
 Concen: 79.868 ng
 RT: 19.075 min Scan# 21
 Delta R.T. 0.000 min
 Lab File: BM047209.D
 Acq: 15 Aug 2024 10:51

Instrument :
 BNA_M
 ClientSampleId :
 SSTDCCC040

Tgt Ion:184 Resp: 1575494

Ion	Ratio	Lower	Upper
184	100		
185	14.2	11.8	17.6
183	11.4	9.0	13.6

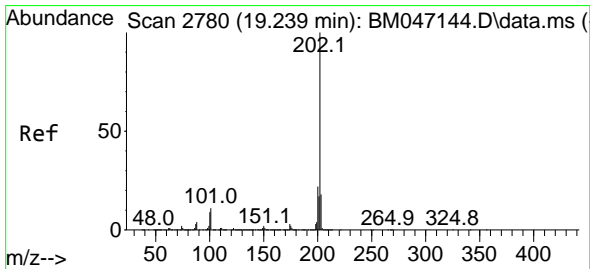
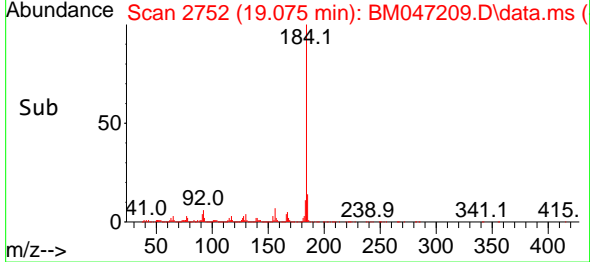
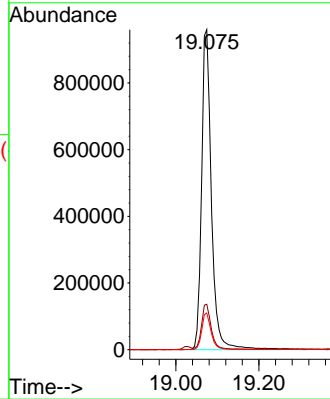
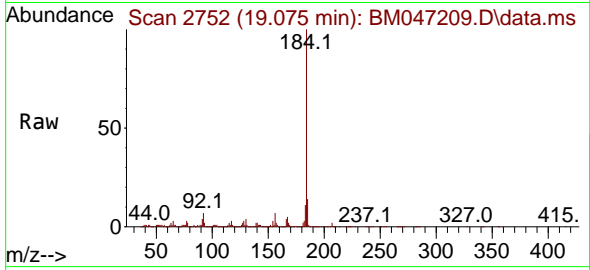

#78
 Pyrene
 Concen: 41.680 ng
 RT: 19.233 min Scan# 2779
 Delta R.T. -0.006 min
 Lab File: BM047209.D
 Acq: 15 Aug 2024 10:51

Tgt Ion:202 Resp: 3461776

Ion	Ratio	Lower	Upper
202	100		
200	21.0	17.2	25.8
203	17.2	14.2	21.2

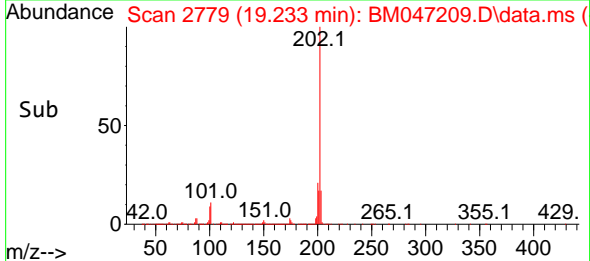
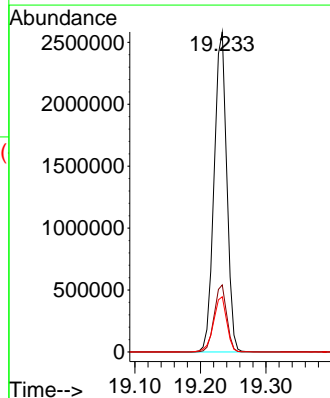
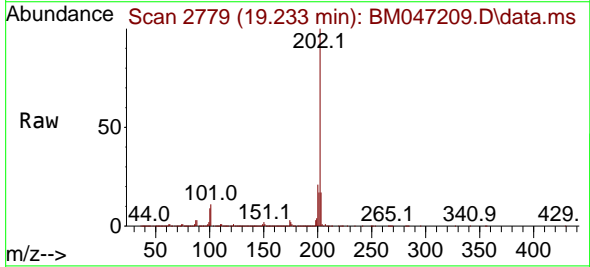

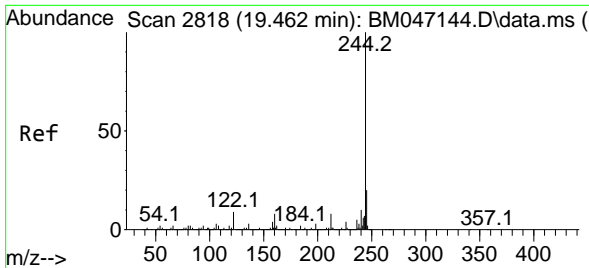

#79
 Terphenyl-d14
 Concen: 85.305 ng
 RT: 19.457 min Scan# 21
 Delta R.T. -0.006 min
 Lab File: BM047209.D
 Acq: 15 Aug 2024 10:51

Instrument :
 BNA_M
 ClientSampleId :
 SSTDCCC040

Tgt Ion:244 Resp: 4630833
 Ion Ratio Lower Upper
 244 100
 212 7.4 6.2 9.4
 122 8.8 7.1 10.7

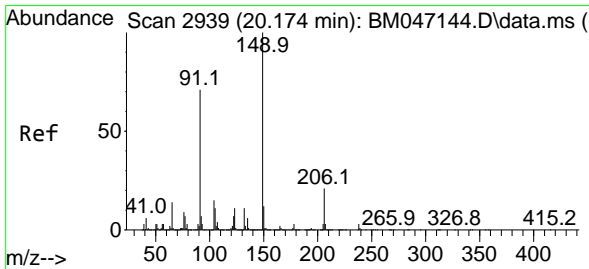
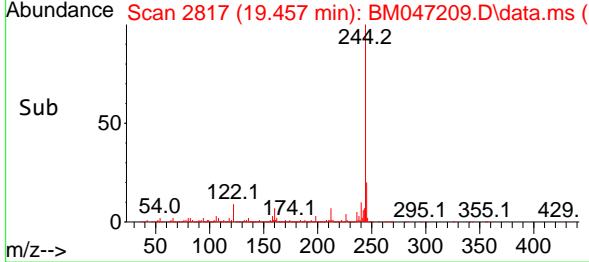
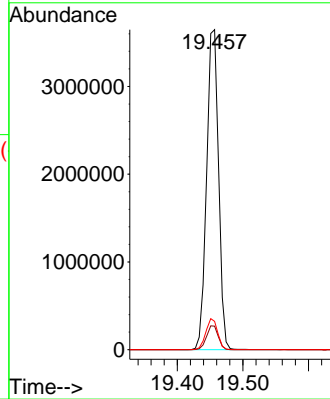
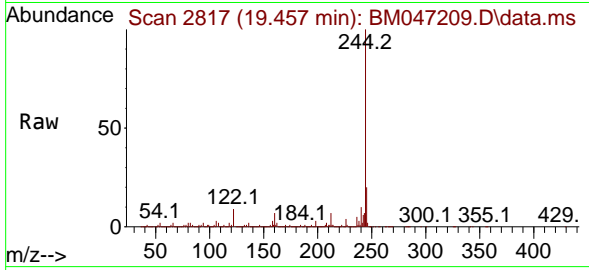

#80
 Butylbenzylphthalate
 Concen: 44.692 ng
 RT: 20.169 min Scan# 2938
 Delta R.T. -0.006 min
 Lab File: BM047209.D
 Acq: 15 Aug 2024 10:51

Tgt Ion:149 Resp: 1514853
 Ion Ratio Lower Upper
 149 100
 91 69.1 57.0 85.4
 206 21.2 16.4 24.6

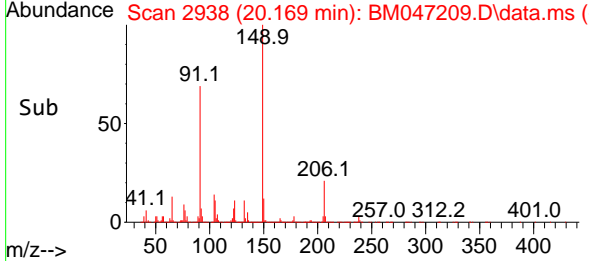
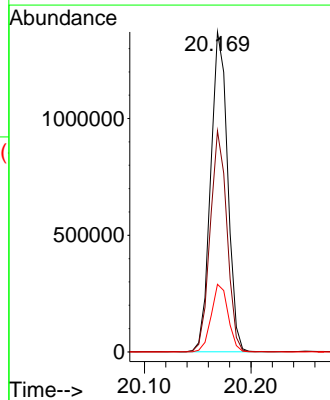
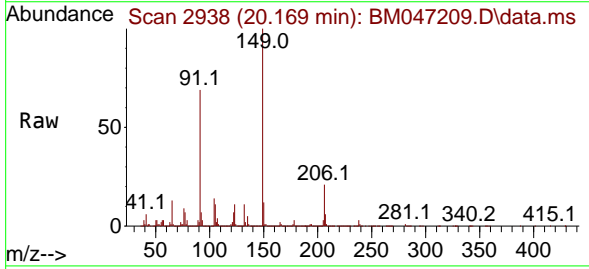

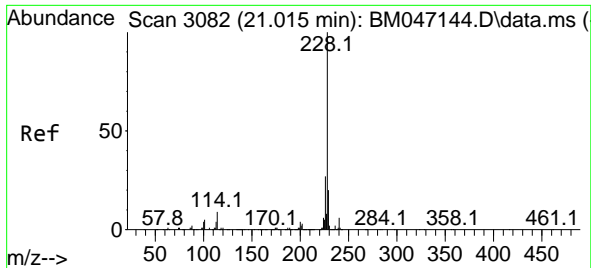

#81
 Benzo(a)anthracene
 Concen: 39.372 ng
 RT: 21.010 min Scan# 3081
 Delta R.T. -0.006 min
 Lab File: BM047209.D
 Acq: 15 Aug 2024 10:51

Instrument : BNA_M
 ClientSampleId : SSTDCCC040

Tgt Ion:228 Resp: 3040340

Ion	Ratio	Lower	Upper
228	100		
226	27.5	21.8	32.6
229	20.0	15.8	23.8

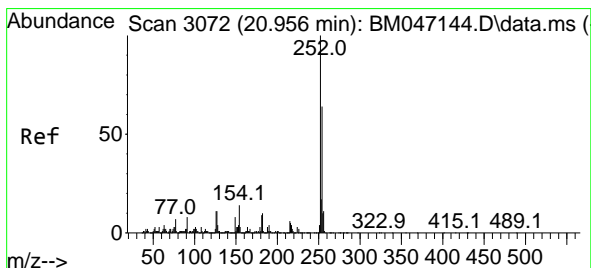
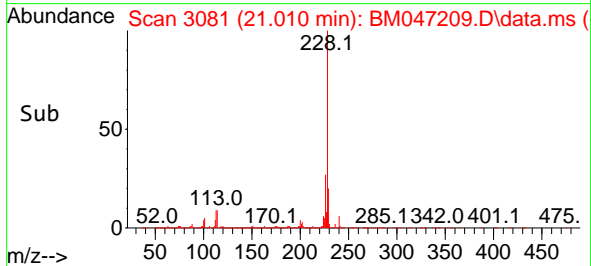
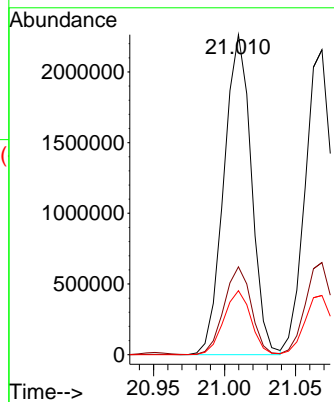
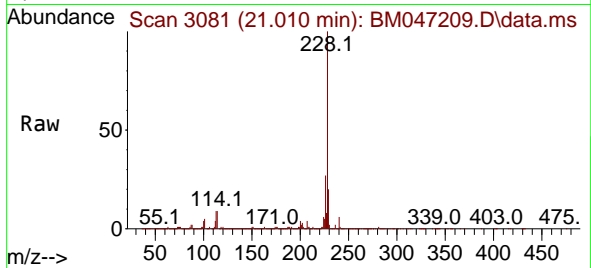

#82
 3,3'-Dichlorobenzidine
 Concen: 44.405 ng
 RT: 20.951 min Scan# 3071
 Delta R.T. -0.006 min
 Lab File: BM047209.D
 Acq: 15 Aug 2024 10:51

Tgt Ion:252 Resp: 1072857

Ion	Ratio	Lower	Upper
252	100		
254	64.7	51.0	76.6
126	9.9	8.5	12.7

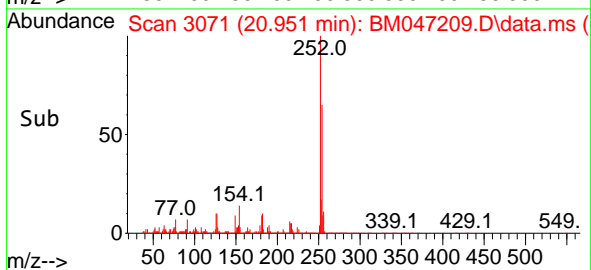
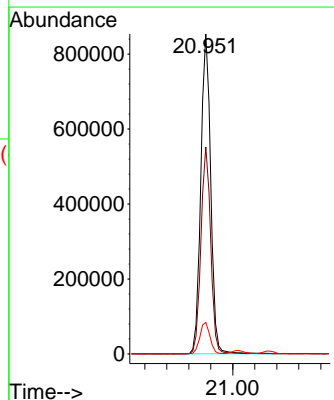
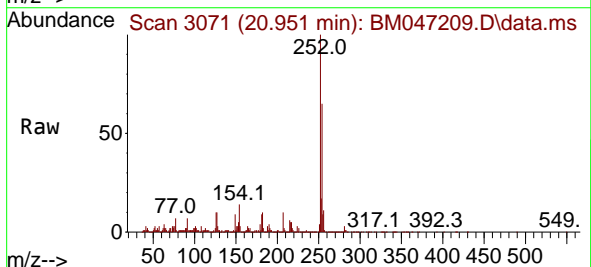

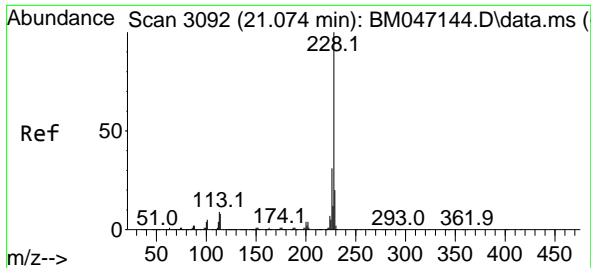

#83
 Chrysene
 Concen: 39.100 ng
 RT: 21.069 min Scan# 3091
 Delta R.T. -0.006 min
 Lab File: BM047209.D
 Acq: 15 Aug 2024 10:51

Instrument :
 BNA_M
 ClientSampleId :
 SSTDCCC040

Tgt Ion:228 Resp: 2864685

Ion	Ratio	Lower	Upper
228	100		
226	30.2	24.4	36.6
229	19.4	15.7	23.5

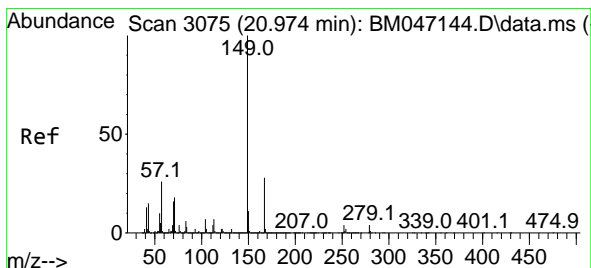
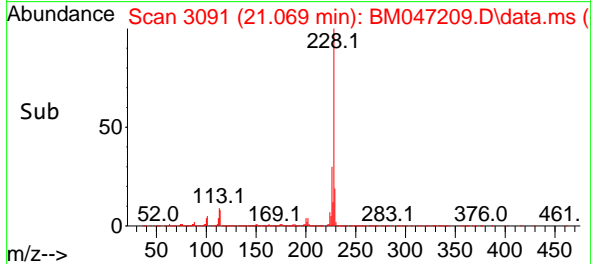
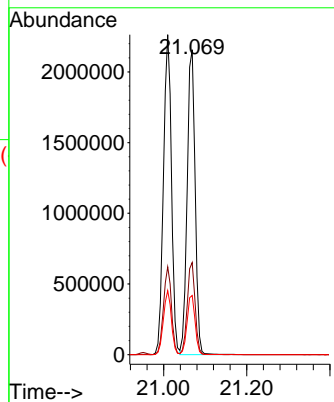
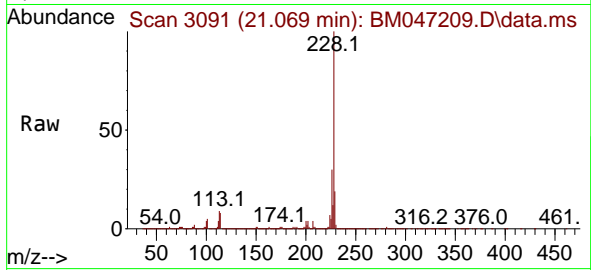

#84
 Bis(2-ethylhexyl)phthalate
 Concen: 43.982 ng
 RT: 20.969 min Scan# 3074
 Delta R.T. -0.006 min
 Lab File: BM047209.D
 Acq: 15 Aug 2024 10:51

Tgt Ion:149 Resp: 2114171

Ion	Ratio	Lower	Upper
149	100		
167	27.9	22.2	33.2
279	4.0	3.0	4.4

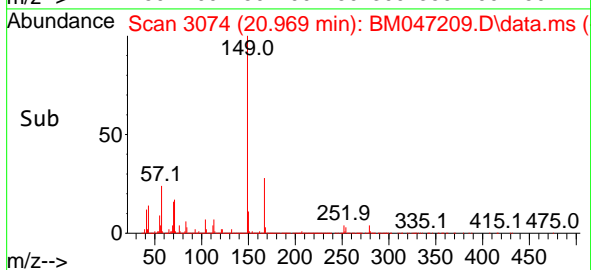
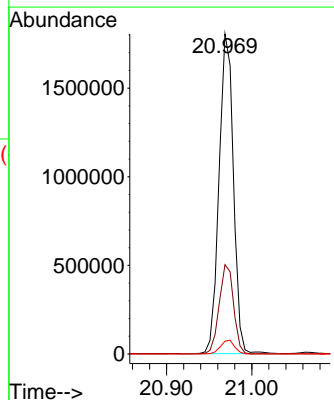
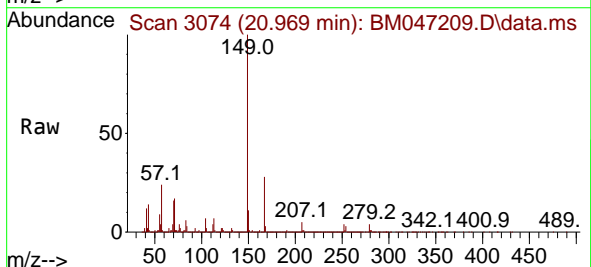

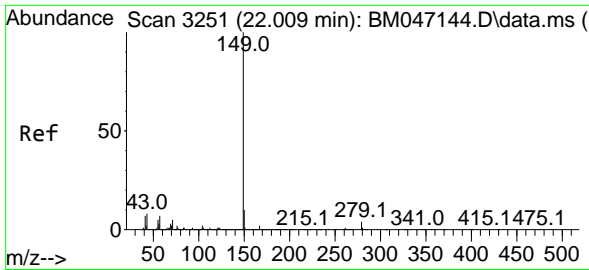

#85
 Di-n-octyl phthalate
 Concen: 44.679 ng
 RT: 22.004 min Scan# 31
 Delta R.T. -0.006 min
 Lab File: BM047209.D
 Acq: 15 Aug 2024 10:51

Instrument :
 BNA_M
 ClientSampleId :
 SSTDCCC040

Tgt Ion:149 Resp: 3650464

Ion	Ratio	Lower	Upper
149	100		
167	1.6	1.3	1.9
43	8.3	6.9	10.3

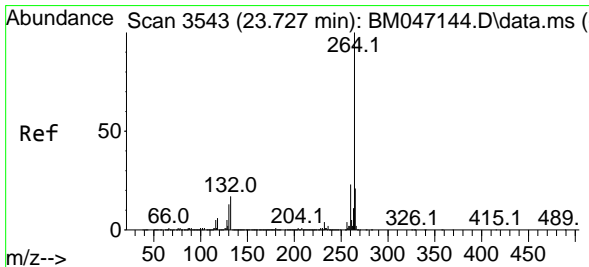
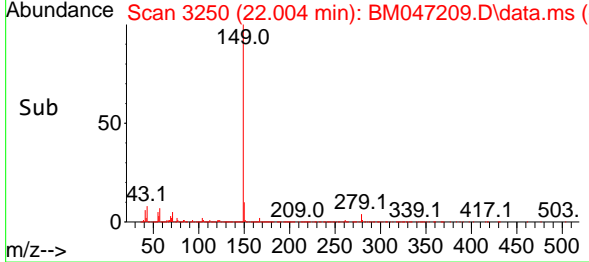
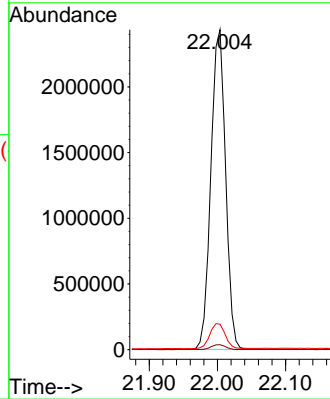
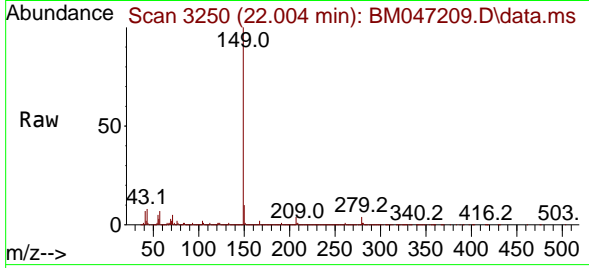

#86
 Perylene-d12
 Concen: 20.000 ng
 RT: 23.721 min Scan# 3542
 Delta R.T. -0.006 min
 Lab File: BM047209.D
 Acq: 15 Aug 2024 10:51

Tgt Ion:264 Resp: 1365250

Ion	Ratio	Lower	Upper
264	100		
260	23.8	18.5	27.7
265	22.0	17.3	25.9

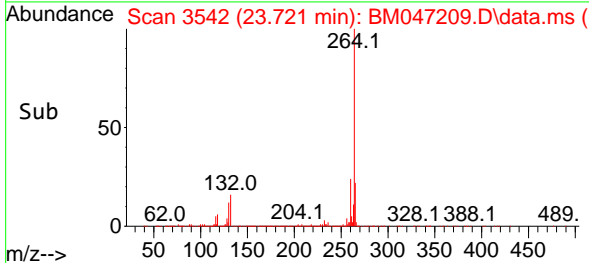
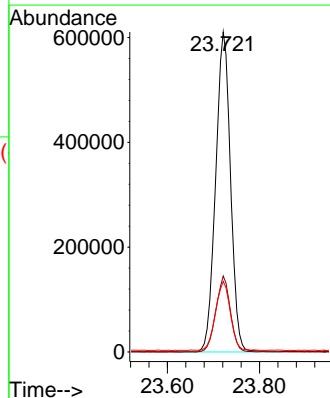
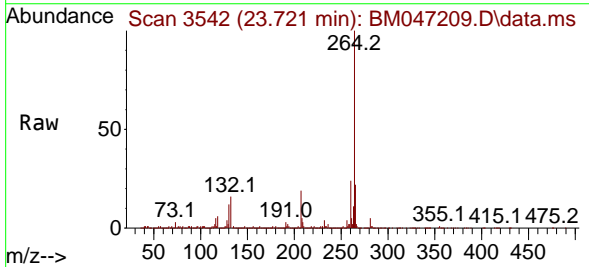

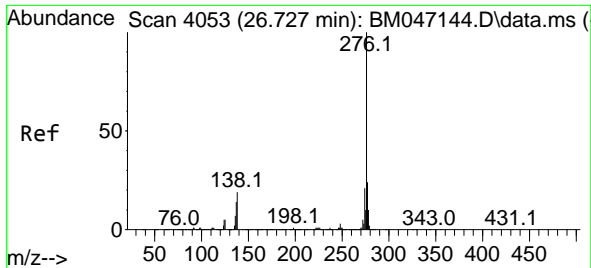

#87
 Indeno(1,2,3-cd)pyrene
 Concen: 40.608 ng
 RT: 26.715 min Scan# 4053
 Delta R.T. -0.012 min
 Lab File: BM047209.D
 Acq: 15 Aug 2024 10:51

Instrument :
 BNA_M
 ClientSampleId :
 SSTDCCC040

Tgt Ion:276 Resp: 3583548
 Ion Ratio Lower Upper
 276 100
 138 23.3 19.4 29.0
 277 25.1 20.1 30.1

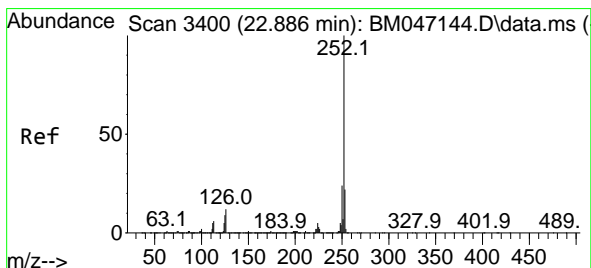
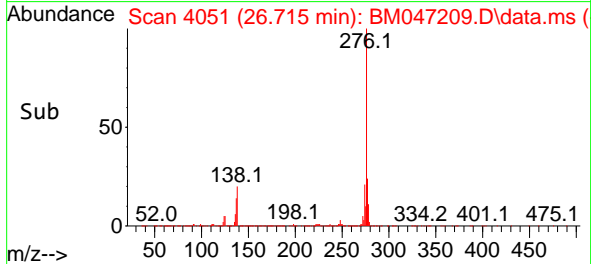
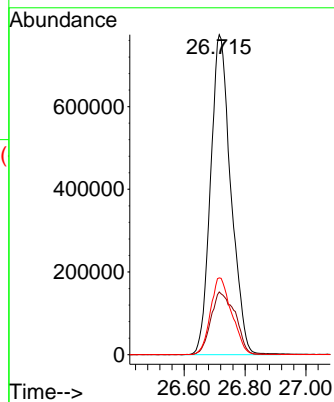
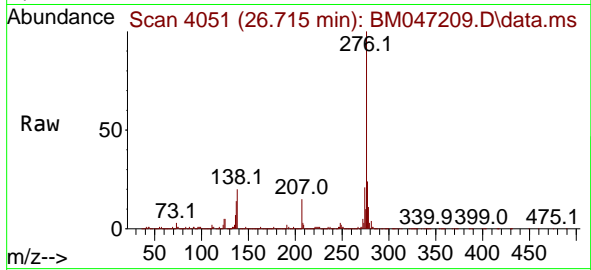

#88
 Benzo(b)fluoranthene
 Concen: 39.323 ng
 RT: 22.880 min Scan# 3399
 Delta R.T. -0.006 min
 Lab File: BM047209.D
 Acq: 15 Aug 2024 10:51

Tgt Ion:252 Resp: 3188213
 Ion Ratio Lower Upper
 252 100
 253 22.2 17.8 26.6
 125 8.7 7.4 11.0

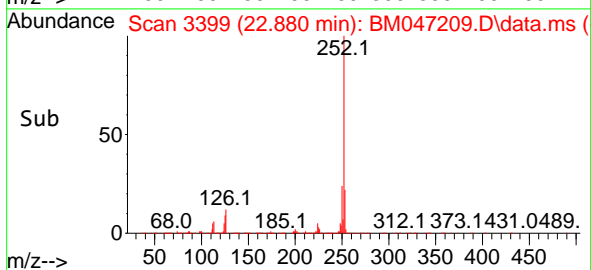
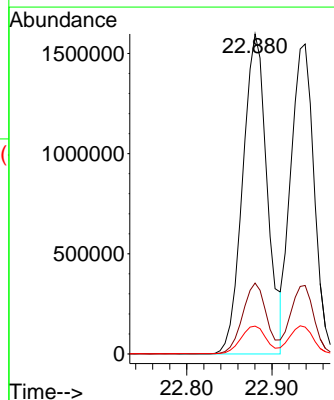
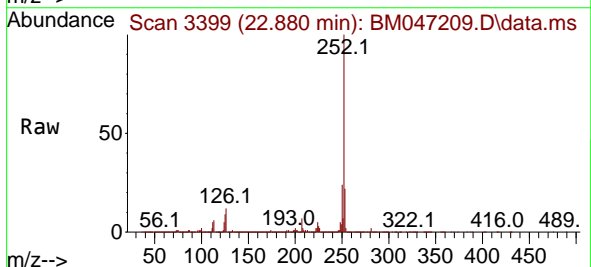

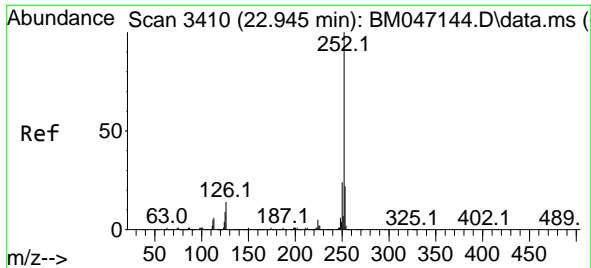

#89
 Benzo(k)fluoranthene
 Concen: 38.216 ng
 RT: 22.939 min Scan# 3410
 Delta R.T. -0.006 min
 Lab File: BM047209.D
 Acq: 15 Aug 2024 10:51

Instrument :
 BNA_M
 ClientSampleId :
 SSTDCCC040

Tgt Ion:252 Resp: 2926624
 Ion Ratio Lower Upper
 252 100
 253 22.1 17.7 26.5
 125 8.7 7.4 11.2

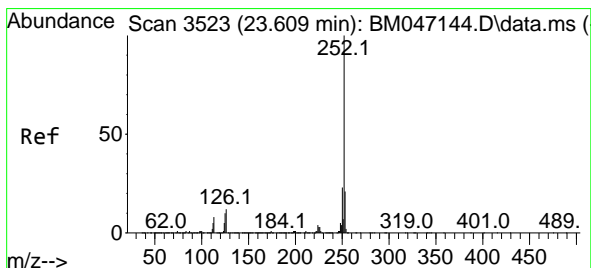
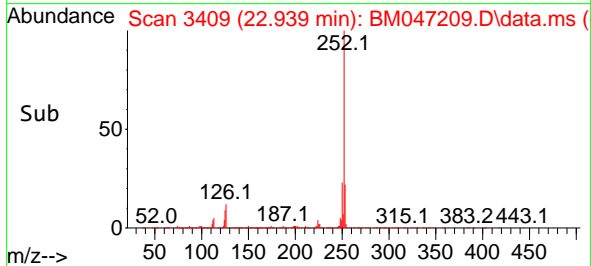
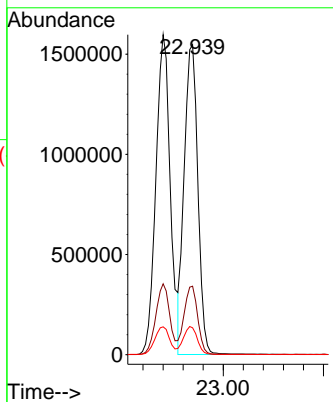
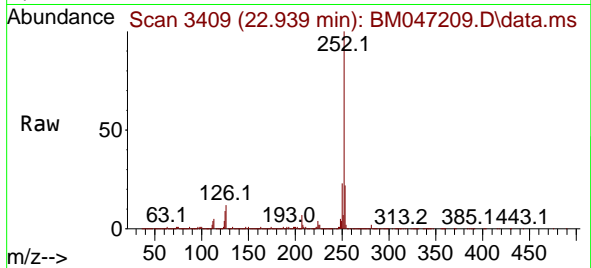

#90
 Benzo(a)pyrene
 Concen: 39.453 ng
 RT: 23.598 min Scan# 3521
 Delta R.T. -0.012 min
 Lab File: BM047209.D
 Acq: 15 Aug 2024 10:51

Tgt Ion:252 Resp: 2770936
 Ion Ratio Lower Upper
 252 100
 253 21.7 17.1 25.7
 125 10.1 8.2 12.2

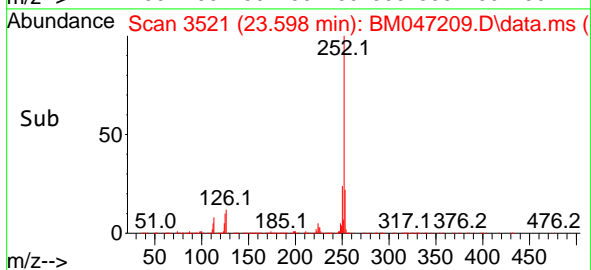
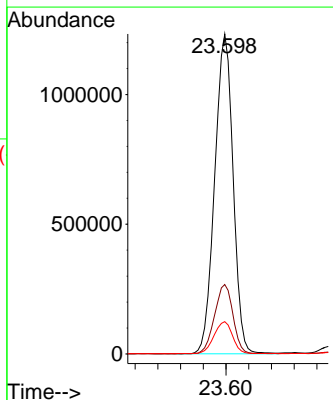
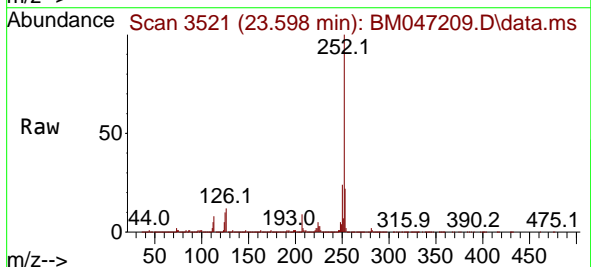

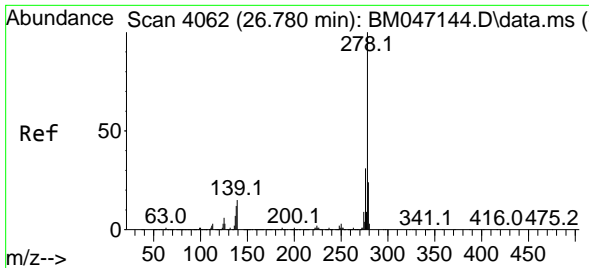

#91
 Dibenzo(a,h)anthracene
 Concen: 40.559 ng
 RT: 26.768 min Scan# 4060
 Delta R.T. -0.012 min
 Lab File: BM047209.D
 Acq: 15 Aug 2024 10:51

Instrument :
 BNA_M
 ClientSampleId :
 SSTDCCC040

Tgt Ion: 278 Resp: 2896562

Ion	Ratio	Lower	Upper
278	100		
139	14.5	12.0	18.0
279	23.5	19.2	28.8

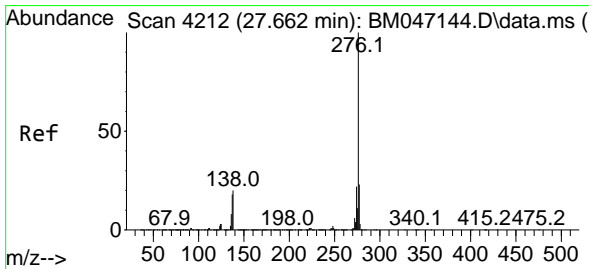
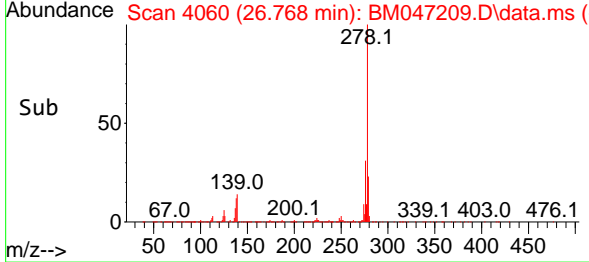
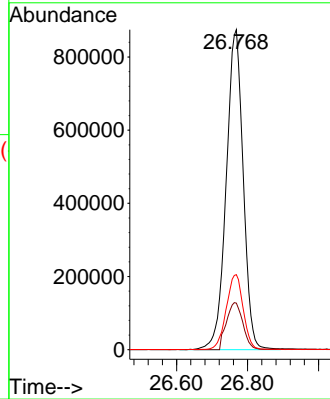
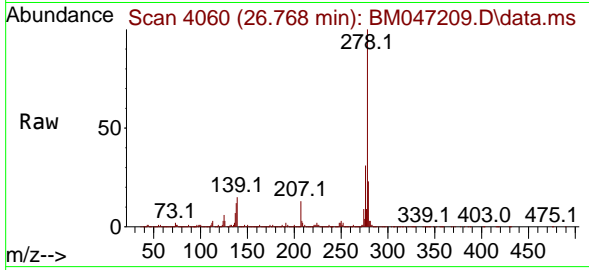

#92
 Benzo(g,h,i)perylene
 Concen: 41.204 ng
 RT: 27.650 min Scan# 4210
 Delta R.T. -0.012 min
 Lab File: BM047209.D
 Acq: 15 Aug 2024 10:51

Tgt Ion: 276 Resp: 3055202

Ion	Ratio	Lower	Upper
276	100		
277	23.9	18.8	28.2
138	20.3	16.2	24.4

